

Otterbein University

## Digital Commons @ Otterbein

---

Otterbein University Yearbooks

Alumni

---

1955

### Sibyl 1955

Otterbein University

Follow this and additional works at: <https://digitalcommons.otterbein.edu/yearbooks>



Part of the [Higher Education Commons](#), and the [Social and Cultural Anthropology Commons](#)

---

#### Recommended Citation

Otterbein University, "Sibyl 1955" (1955). *Otterbein University Yearbooks*. 22.  
<https://digitalcommons.otterbein.edu/yearbooks/22>

This Book is brought to you for free and open access by the Alumni at Digital Commons @ Otterbein. It has been accepted for inclusion in Otterbein University Yearbooks by an authorized administrator of Digital Commons @ Otterbein. For more information, please contact [digitalcommons07@otterbein.edu](mailto:digitalcommons07@otterbein.edu).



# The Sibyl



1 9 5 5





*the*  
*Sibyl*  
1955

**OTTERBEIN COLLEGE  
WESTERVILLE, OHIO**





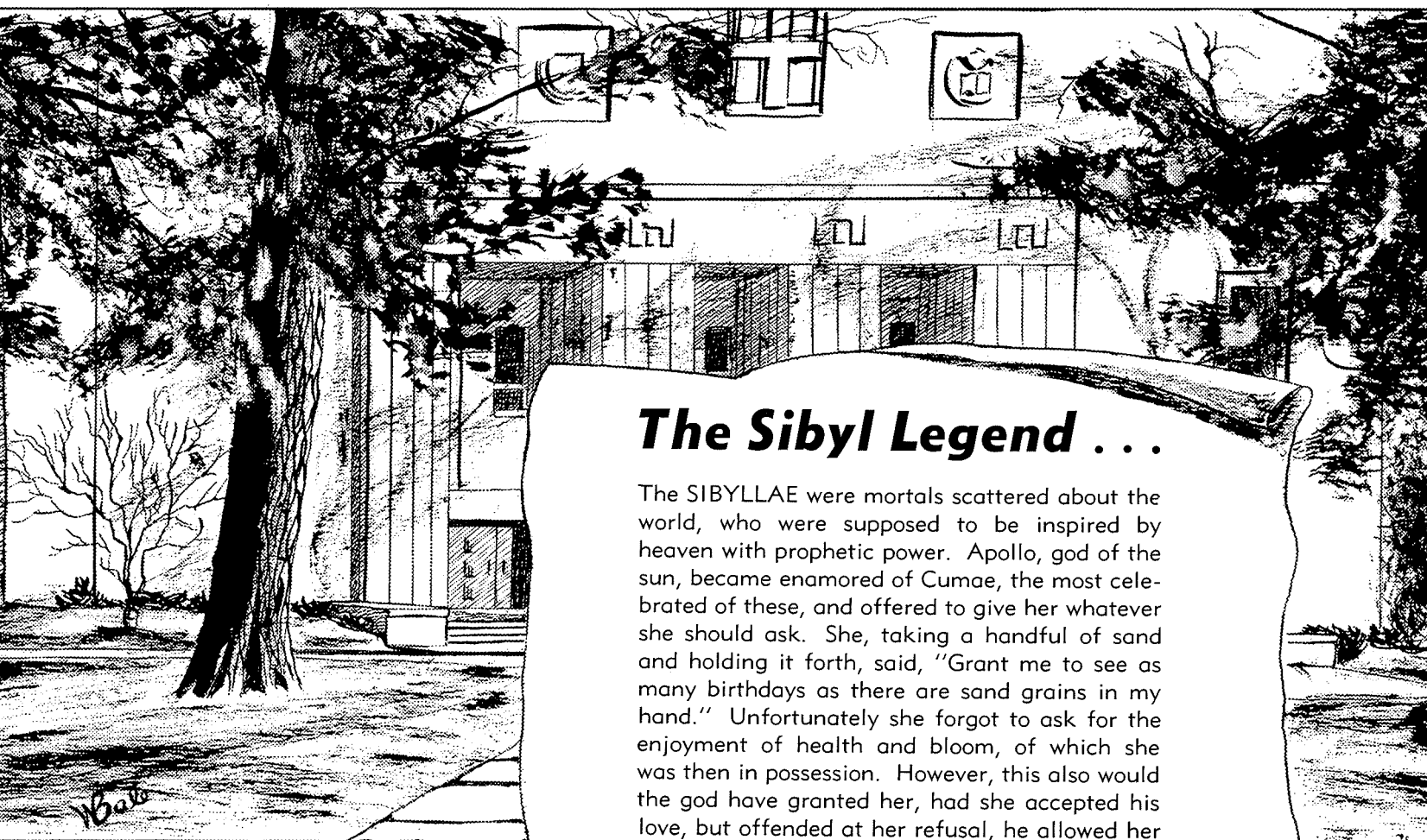

## ***The Sibyl Legend . . .***

The SIBYLLAE were mortals scattered about the world, who were supposed to be inspired by heaven with prophetic power. Apollo, god of the sun, became enamored of Cumae, the most celebrated of these, and offered to give her whatever she should ask. She, taking a handful of sand and holding it forth, said, "Grant me to see as many birthdays as there are sand grains in my hand." Unfortunately she forgot to ask for the enjoyment of health and bloom, of which she was then in possession. However, this also would the god have granted her, had she accepted his love, but offended at her refusal, he allowed her to grow old. As the years increased, her body shrunk, and in time was lost to sight, but her voice remained and will forever.

Great was her prophetic power, and many were they who came to her cave whose fate she unraveled. It was said that she was accustomed to inscribe on leaves gathered from the trees, the names and fates of individuals. The leaves thus inscribed were arranged in order within the cave, and might be consulted by her votaries. But, if perchance, at the opening of the door, the wind rushed in and dispersed the leaves, the Sibyl gave no aid to restoring them, and the oracle was irreparably lost.





## ***A New Role . . .***



When the freshmen step out of their cars on Sunday afternoon and first face King Hall, or one of the other residences, they step into a new role. They now are Otterbein College freshmen.

Student Council luggage carriers await the arrival of co-eds and Junior Counsellors are busy as bees as each girl gets comfortably situated in her room.

At a lawn reception President and Mrs. J. Gordon Howard and other faculty members and administrative officers are on hand to greet the new students and their parents.











Part of the hectic scene at registration.

## **... Just A Few Forms?**

Here are several students filling out the numerous forms presented them.

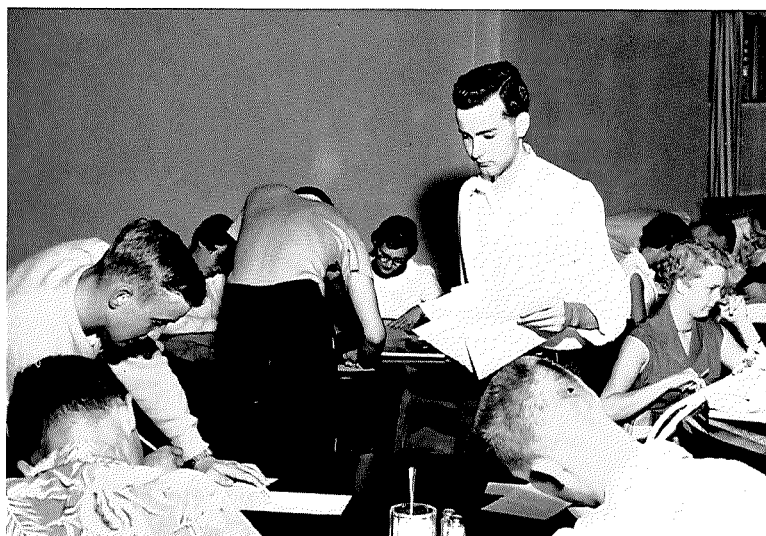

One of the first necessities of college is a properly formulated schedule. Therefore, the rigors of Registration Day. Before the actual registration, though, tentative schedules are arranged and conferences are held with various departmental advisors. Tuberculosis x-rays have to be taken by a mobile unit and there are numerous forms to be filled out for the various offices. Finally, Barlow Hall fills up with tables and papers and lines of people for the long process of registering.

# Freshman Fun . . .

The freshmen have two great tasks to perform at the beginning of the year upon which their future reputation and "attire" depend.

The first of these is the building of a bonfire the night before the first home football game. The afternoon is spent in canvassing the town for dry paper, boards, and boxes to be heaped in front of the Student Union.

School spirit is brought to a peak by the crowning of the beanie king and queen (David Arledge and Nancy Jamison), the lighting of the bonfire and the snake dance of the pajama-clad freshmen who end up crashing the local theater.

On Scrap Day the freshmen, dressed for proper handicap and humiliation, oppose the sophomores in a series of contests. The two main events of the day are the sack race and the tug-of-war across Alum Creek. The beanie-wearing of the freshmen rests on the outcome of the day.

Beanie king **David Arledge** and queen **Nancy Jamison** are crowned by **Nancy Masters** and **Dick White**.

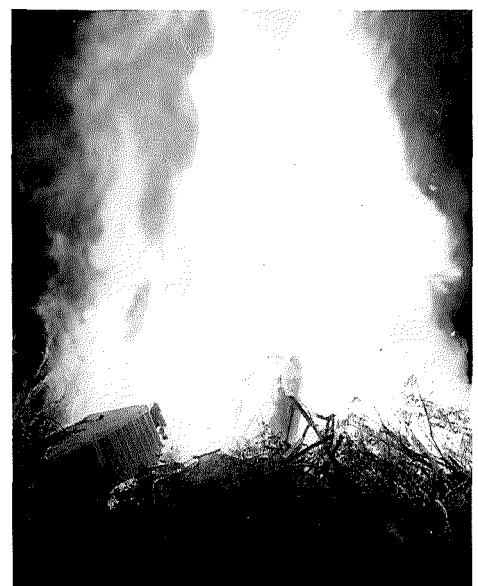
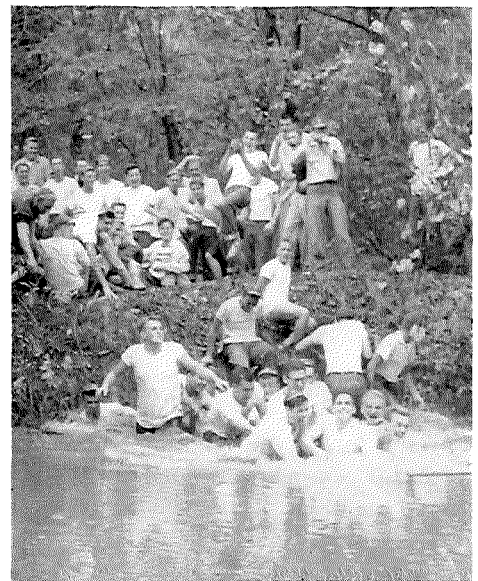





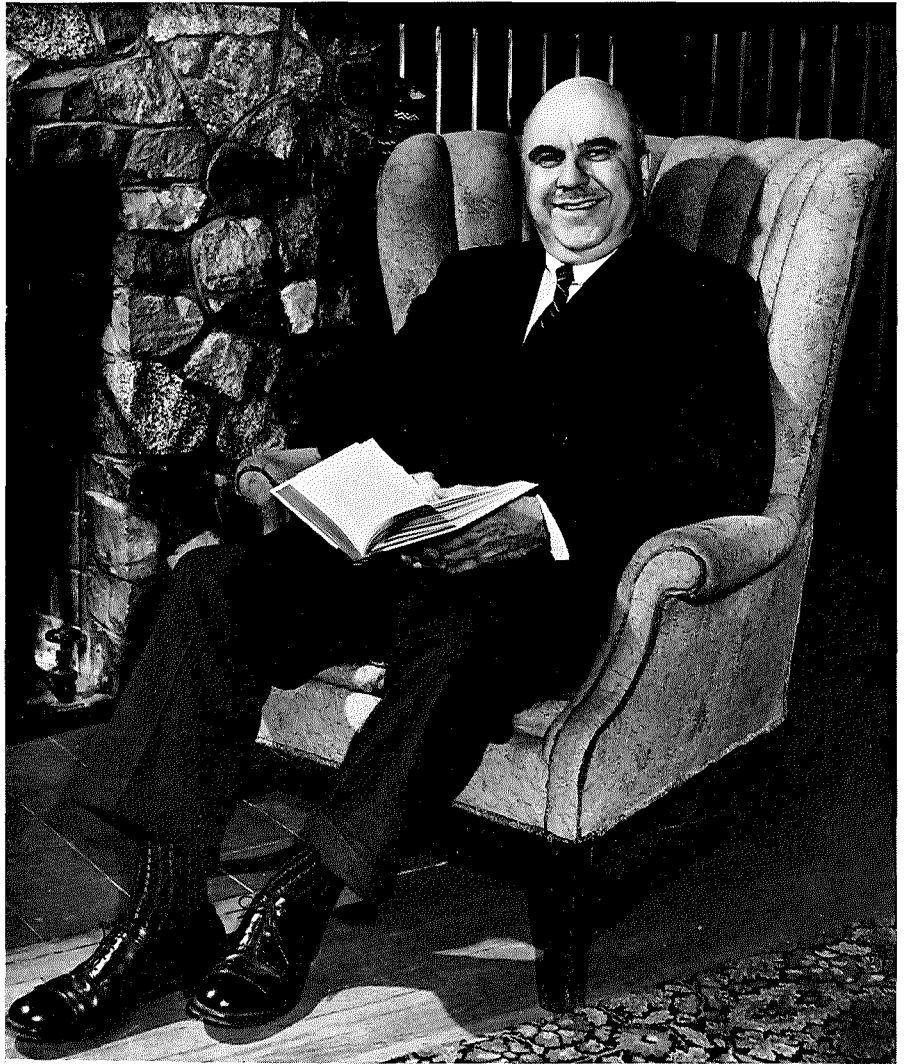

## **"Prexy" . . .**

Ask any Otterbein student what he especially likes about his favorite college president and he will reply, "He is so friendly." In a typical Otterbein spirit, Dr. J. Gordon Howard has endeared himself to the campus with his friendly "Hello, there." On his frequent visits away from campus, he has carried this "Otterbein spirit" from coast to coast. Dr. Howard is a loyal churchman, a distinguished educator, and Otterbein students are rightly proud that he is our president.





A man walks to the center of the stage and his eager audience hears the words, "You are adjourned!" That is Dr. R. F. Martin, vice-president of the college, Dean of Men, classroom professor, and advisor of many student organizations, who has the unenviable position of enforcing the rules. Dr. Martin, at one time a student on Otterbein's campus and having graduated to the administrative staff, is well qualified to enforce the rules of the administration and at the same time, look after the interests of the students.

## ***The Deans . . .***

If you are disappointed or if you have troubles or problems, the logical person to talk to is "Van". Dean of Women Joanne Van Sant is truly a vital part of our campus. A typical comment about our favorite dean is, "She is never too busy to listen." Yet her schedule reveals that Miss "Van" is active in the classroom, works in an advisory capacity to many organizations, and in general guides and directs our activities.



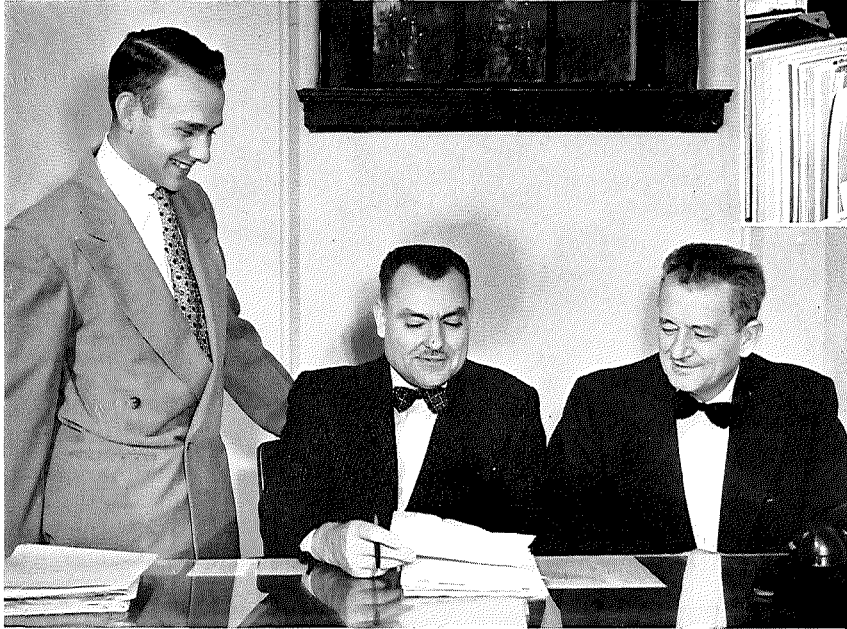

LEFT TO RIGHT: Albert Horn, Treasurer; Wade Miller, Public Relations Director, and Sanders Frye, Business Manager.

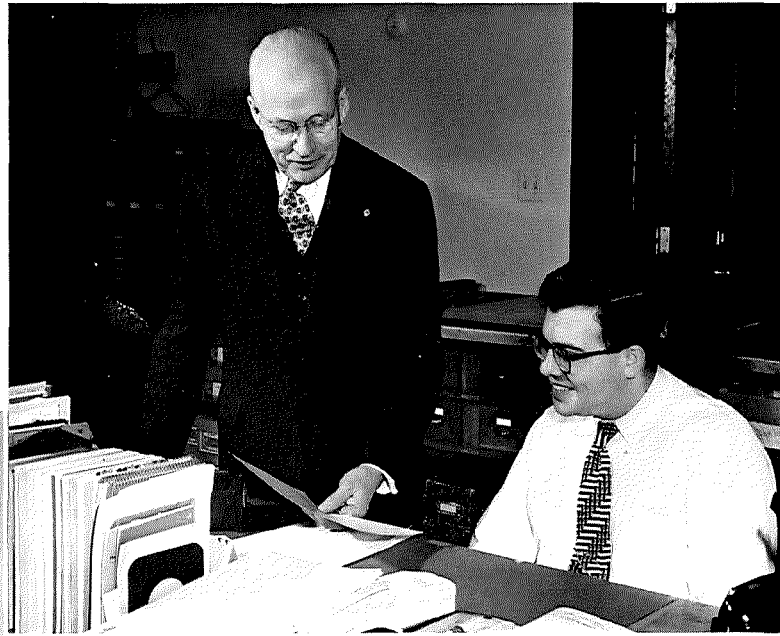

Registrar **F. J. Vance** and assistant **Peter Baker**.



Head Nurse **Mrs. Mildred Crane**.



Head Dietician  
**Alice Rheinheimer**



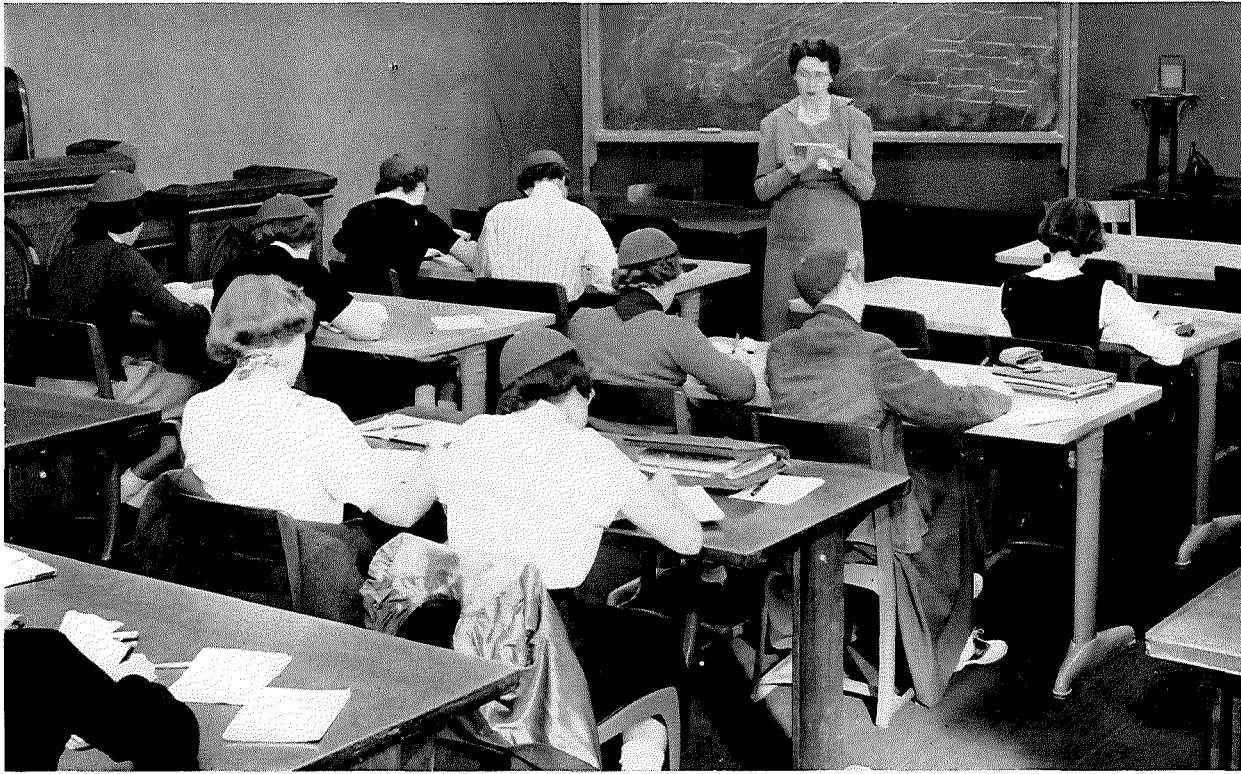

Practicing shorthand

## ***Business and Mathematics***

An important department in the Division of Social Studies is that of Economics, Business Administration and Business Education. This department is increasingly popular because of the constant demand for college-trained people with a technical background for governmental and industrial positions. Three majors and three minors are offered, giving students an excellent opportunity for a very practical education. Business Education was added to the department in 1951, and six students are now preparing for educa-

tion decrees in business, while eighteen more are enrolled in the two-year A. G. E. program.

The Department of Mathematics is headed by Dr. Fred Bamforth. Many courses in mathematics are offered for students majoring in this field and for those who will use mathematics from a practical standpoint in other professions. A total of twenty courses is offered. Since every field, in one way or another, utilizes mathematics, it is one department with which nearly all students come into contact.

**W. Bailey, B. S.**



**F. Bamforth, Ph. D.**

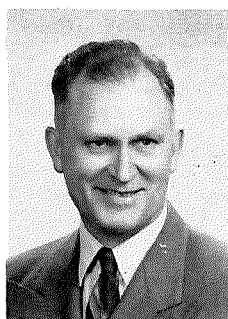

**R. Scott, Ph. D.**

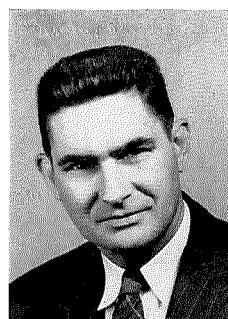

**F. Smith, M. A.**





A class in the Art lab.

## ***Visual Arts, Home Economics . . .***

The courses in the Department of Visual Arts are open to all students in the college. Some of the courses are arranged to give the student who does not possess artistic ability a greater understanding and appreciation of the great works of art of all ages. Other courses are to aid the talented student to become more efficient. The department is headed by Mrs. Lillian Frank.

The curriculum in Home Economics is designed to provide an educational program for home and family living. It includes training in homemaking and for professions which deal with problems of the home. Miss Helen Mettler is chairman of the department.



Part of the Division of Language and Literature is the speech department headed by Professor James Grissinger. Radio station WOBC is part of the speech program whereby students may prepare for professional or non-professional radio work. Otterbein is very active in intercollegiate debate and belongs to Pi Kappa Delta, National Forensic Honorary Society.

The Drama Department offers to theatre majors and all others interested in the theatre a wide scope of courses in stage techniques and the art of acting. Cowan Hall houses the stage and modern equipment for producing Otterbein's dramatic presentations.

L. Frank, M. A.



H. Mettler, M. A.

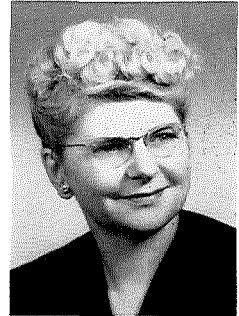

M. Chase, M. A.

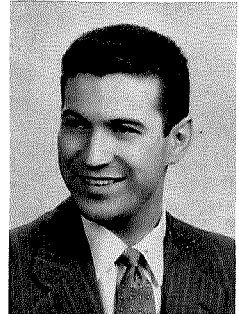

J. Grissinger, M. A.

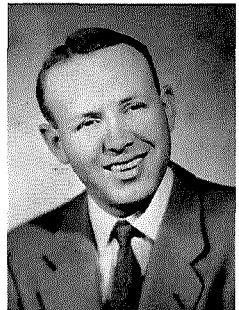

## Speech

The Council in Knickerbocker Holiday.





Student directing.

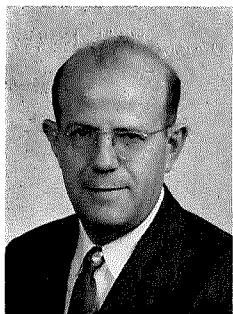

L. Frank, Ph. D.



P. Frank, Ph. D.



E. Johnston, M. A.

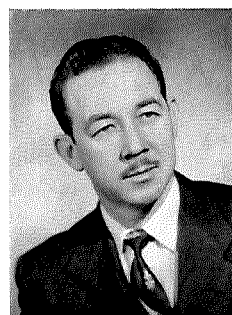

E. Krieger, M. Mus.



B. Ulrich, M. Mus.

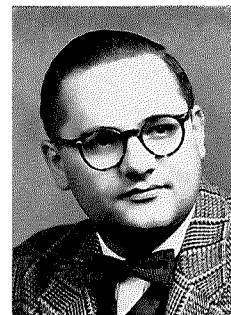

R. Westrich, M. Mus.



Otterbein's Department of Music has the distinction of membership in the national Association of Schools of Music, an honor accorded to only a very small number of the nation's top music schools. The department has outstanding facilities and excellent teachers for students of vocal and instrumental music. Three degrees, Bachelor of Music, Bachelor of Music Education, and Bachelor of Arts with a major in music, are offered. Those interested in music other than as a career may take music as an elective study or participate in many of the fine musical organizations on Otterbein's campus. Those who wish to specialize in voice, piano or other instruments must show proficiency in both instrumental and vocal work. Music Education students are prepared for work at both the elementary and secondary levels.



**L. Shackson, M. A.**  
Chairman, Music Dept.

## ***Music***

Methods of teaching music are investigated.

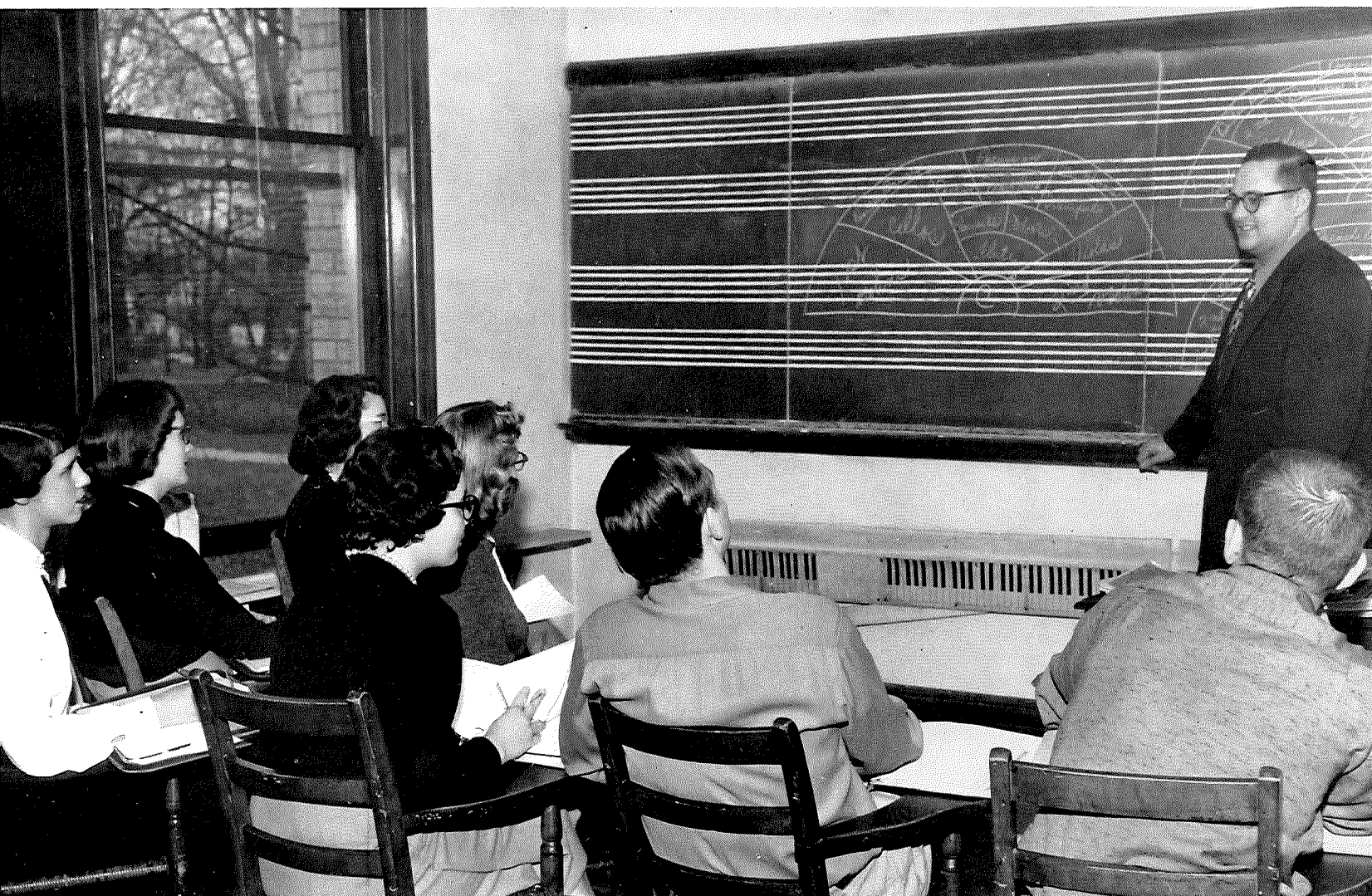

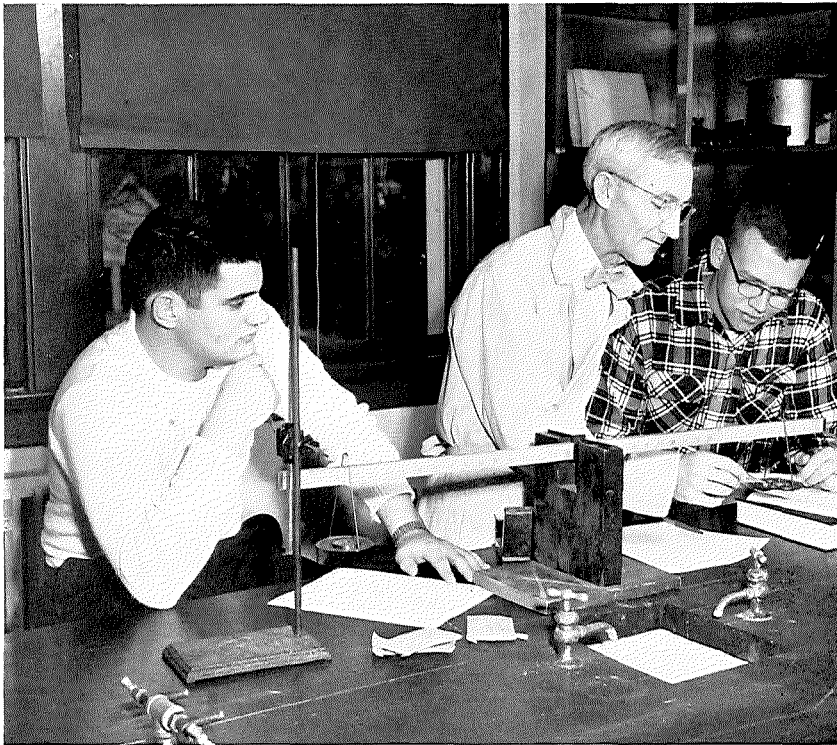

Physics experimentation.

## Science

The Department of Science is headed by Dr. Lyle Michael and includes astronomy, biology, chemistry, geology, geography, natural science and physics. Otterbein's Science Department has a wide and well-earned reputation both in the field of teacher training and in the pre-professional area. Pre-medical and pre-engineering graduates are welcomed in the nation's best professional colleges.

C. Botts, M. S.

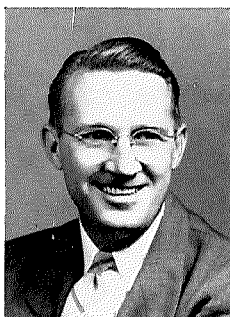

K. Crane, M. S.



A. Esselstyn, M. S.

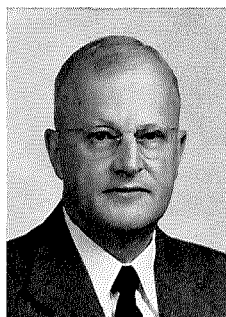

F. Hanawalt, M. S.

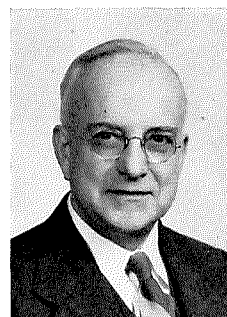

J. McCloy, M. S.

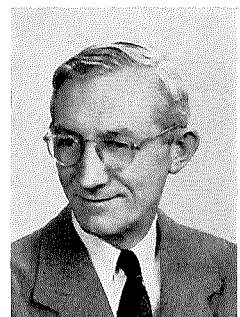



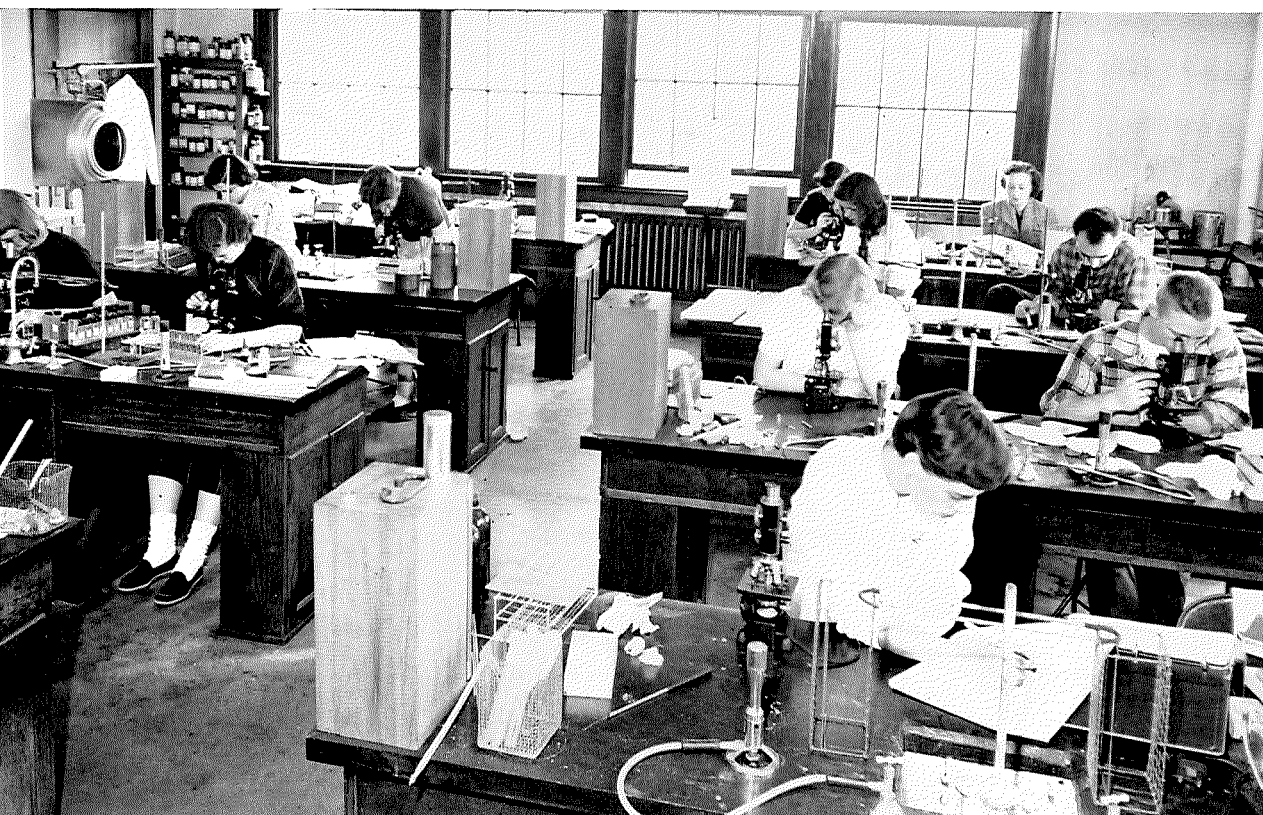

Future scientists at work.

In organic chemistry laboratory.

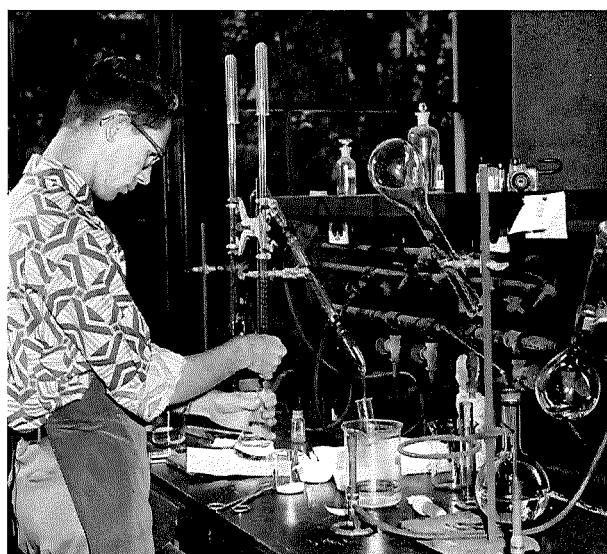

L. Michael, Ph. D.

R. Rodock, M. S.

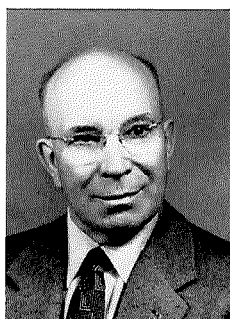

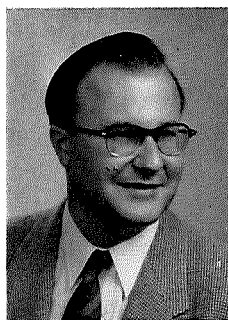

H. Hancock, M. A.



A. Rosselot, Ph. D.

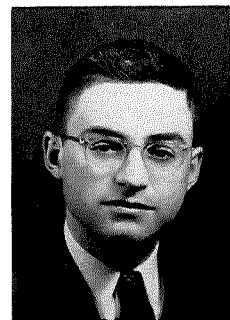

D. Burks, Ph. D.

## ***History and Government***

A wide variety of courses covering the history and governments of all parts of the world constitutes the basis of this department. An important part of the liberal arts background which Otterbein offers her students, the history courses help the student understand the current situation of the world through the study of ancient, medieval and contemporary civilizations. The government courses supply the student with an understanding of local, national and international systems of governmental organizations. The capable chairman of the Department of History and Government is Professor Harold Hancock.

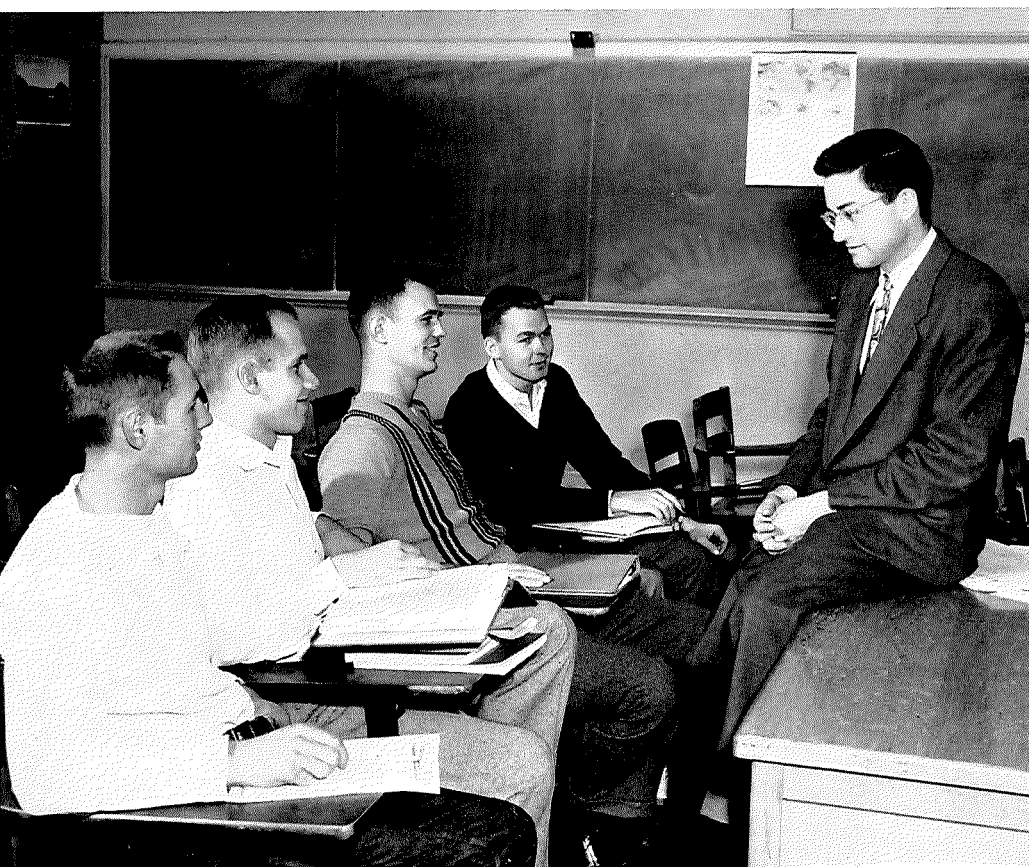

A discussion on government.

Some free advice.





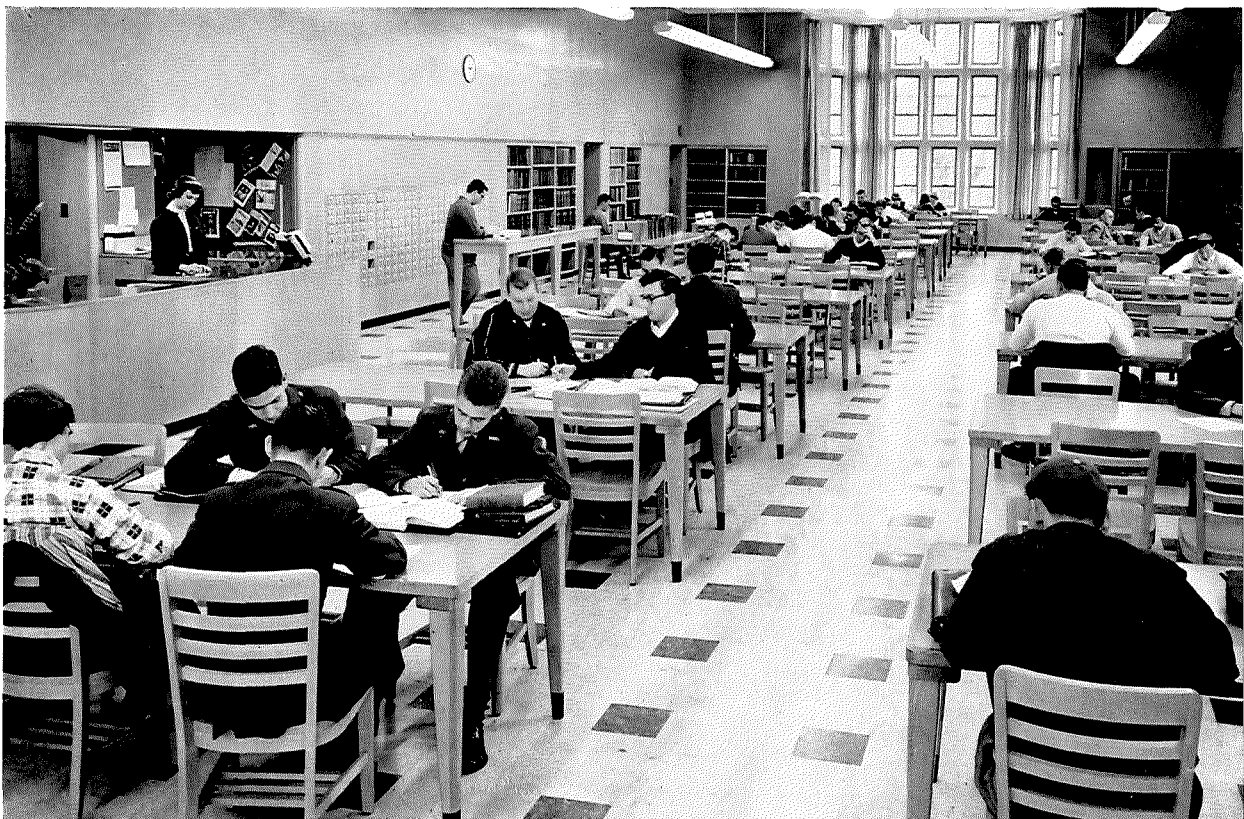

The new library, now in its second year.

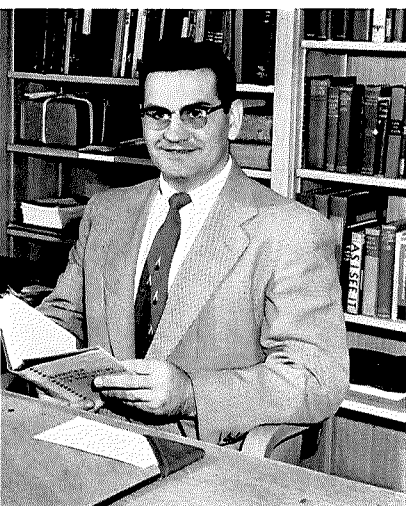

J. Becker, Head Librarian.

## English

The scope of the English department covers many different phases of the English language. Courses in literature, journalism, composition, English education and English grammar are offered. One of the functions of the department, which is headed by Dr. Paul Anderson, is the sponsorship of the **Quiz and Quill**, literary annual. Original prose and poetry written by Otterbein students appear in this publication. Numerous contests are open to students who are interested in creative writing, and the department encourages them as much as possible. Although all students are required to take a certain amount of English, the wide variety of courses offered gives a large selection from which to choose.

P. Anderson, Ph. D.



C. Fuller, B. A.

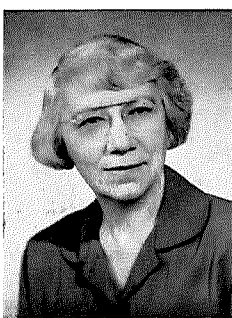

M. Nelson, M. S.



R. Price, Ph. D.

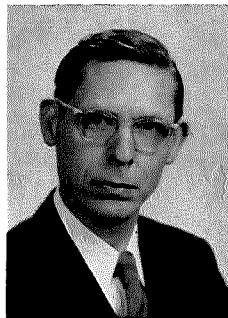

J. Ray, M. A.

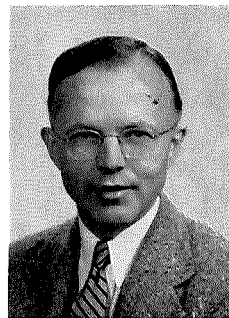

# Foreign Languages

Headed by Professor Gilbert Mills, the foreign language department provided students with a background of European civilization through courses which teach, in addition to the language, the culture and literature of the country.

The language laboratory was recently enlarged and modernized and additional facilities were installed to give more students the chance to study together.

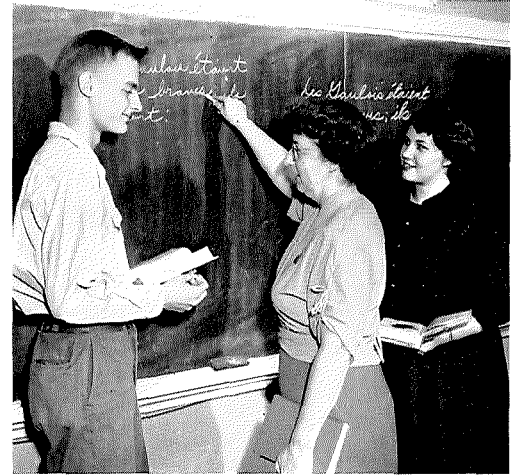

French with Miss Rosselot.

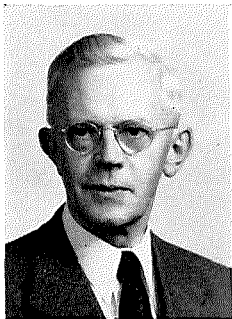

G. Mills, M. A.



A. Rosselot, Ph. D.



L. Rosselot, M. A.



L. Wilson, M. A.

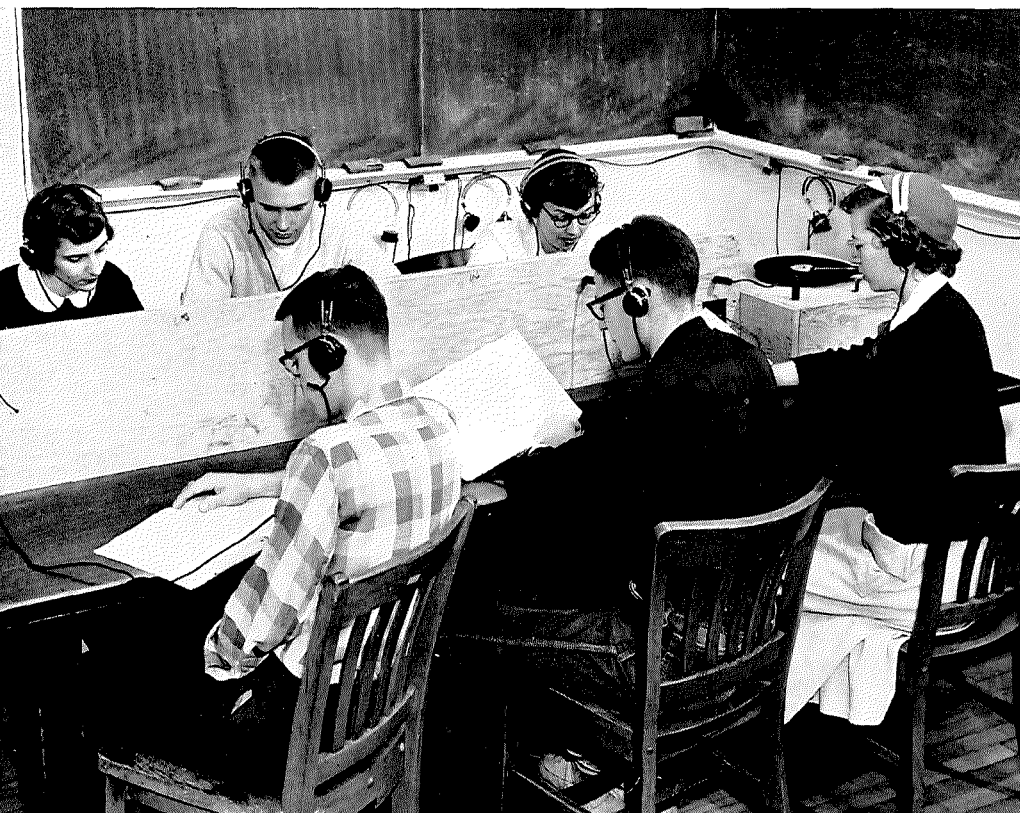

Study in the language laboratory.



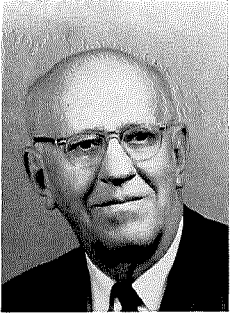

C. Ashcraft, M. A.



J. Engle, M. A.

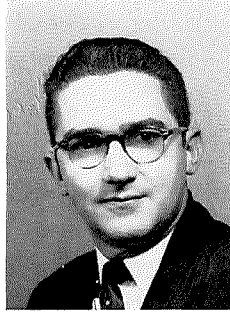

J. Wells, M. A.

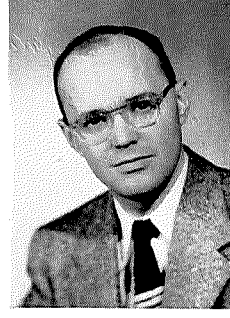

N. Wert, B. A.

## ***Psychology, Sociology, Religion and Philosophy***

The religion and philosophy department, headed by Dr. Jesse Engle, offers to the student the spiritual part of his liberal arts training through a grounding in the elements of the Hebrew and Christian religions and of philosophical ideas.

The department of sociology and psychology has a new member, Professor Newell Wert. Professor John Wells, who is working on his doctorate at Ohio State, is chairman of the department. The workings of the mind and man's relationships with others are the subjects which are included in this division.

A class in psychology taught by Dr. Ashcraft.

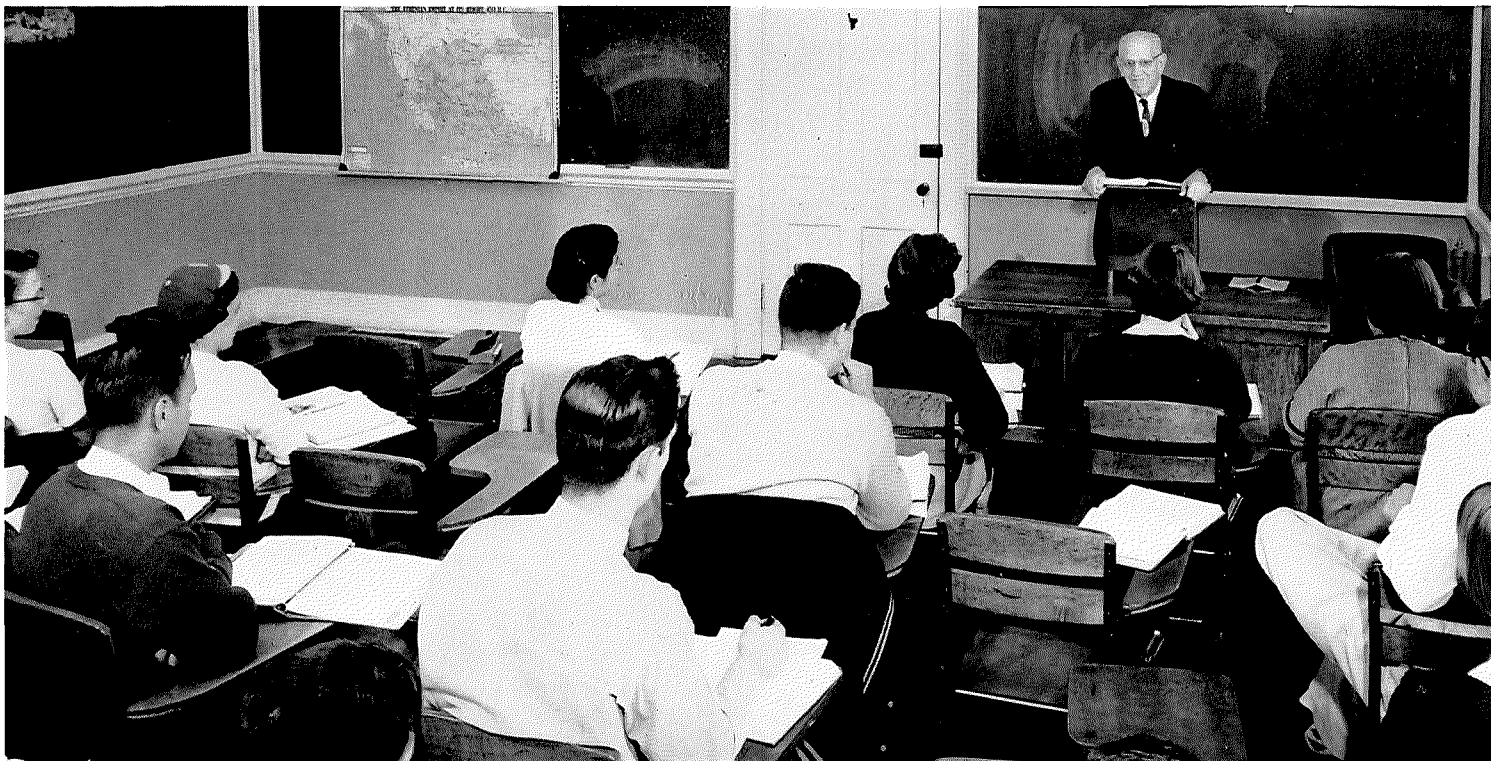



An introductory course in education.

## Education

The Department of Education, headed by Professor Harold McMillan, trains its students through courses in educational psychology, administration, principles of education and various subject skills. Prospective teachers are given a foundation in the knowledge of human relations, understanding, and attitudes which they will need in order to become successful workers in the public schools.

Included as part of the training is a stint of sixty hours of practice teaching, where knowledge gained in the classroom is put to practical use.

F. Harshman, Ph. D.

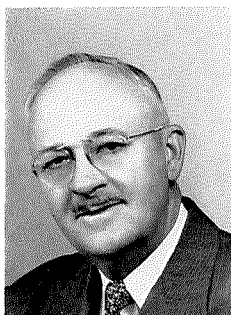

H. McMillan, M. A.

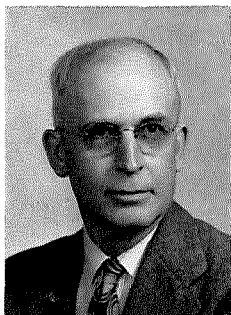

B. Verbeck, M. A.

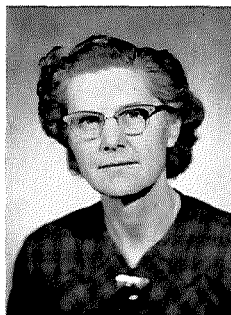

Dr. Harshman offers some advice.





Working out on the horse.

## Physical Education

A familiar figure on Otterbein's campus is Coach Harry Ewing, head football coach and athletic director for over twenty years. Not only devoting many hours to fielding good teams, "Coach" also teaches courses dealing with various types of coaching and gives personal advice to those planning to enter the coaching profession.

All students are required to enroll in courses in physical education for two years. Offering participation in sports differing as widely as co-educational bowling and tumbling, the department also is in charge of the May Day pageant, tumbling exhibitions at athletic events and programs of dance. Closely allied with the Physical Education Department, headed by Dr. R. F. Martin, are the Interpretive Dance Club, Women's Athletic Association and Varsity "O". Miss Joanne Van Sant directs the women's division.



M. Day, B. A.



J. Geis, B. A.



R. West, M. A.

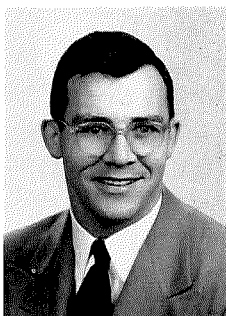



A. Clark, M. Sgt.



R. Dillon, M. Sgt.

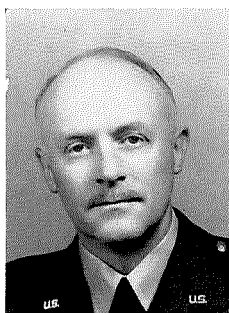

E. Korsborn, Lt. Col.



S. Urton, Capt.

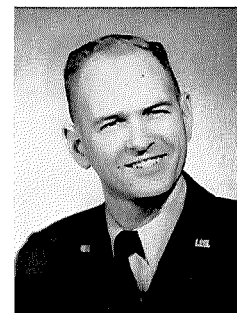

F. Wildman, 1st Lt.

# AFROTC

Under the direction of Lt. Col. E. H. Korsborn, AFROTC completed its third year at Otterbein. An extension of the Air Force Reserve Officers' Training Corps on the campus of Ohio Wesleyan University, the local unit trains selected students in basic and advanced Air Science, imbues them with the principles of good citizenship, and gives them opportunities to spend time at the controls of Air Force craft.

Upon graduation, students who have successfully completed the course are commissioned as second lieutenants in the United States Air Force, where they spend two or three years in active service.

During the past year, the Otterbein AFROTC drill team performed at various athletic events, and the group sponsored its second annual Military Ball.

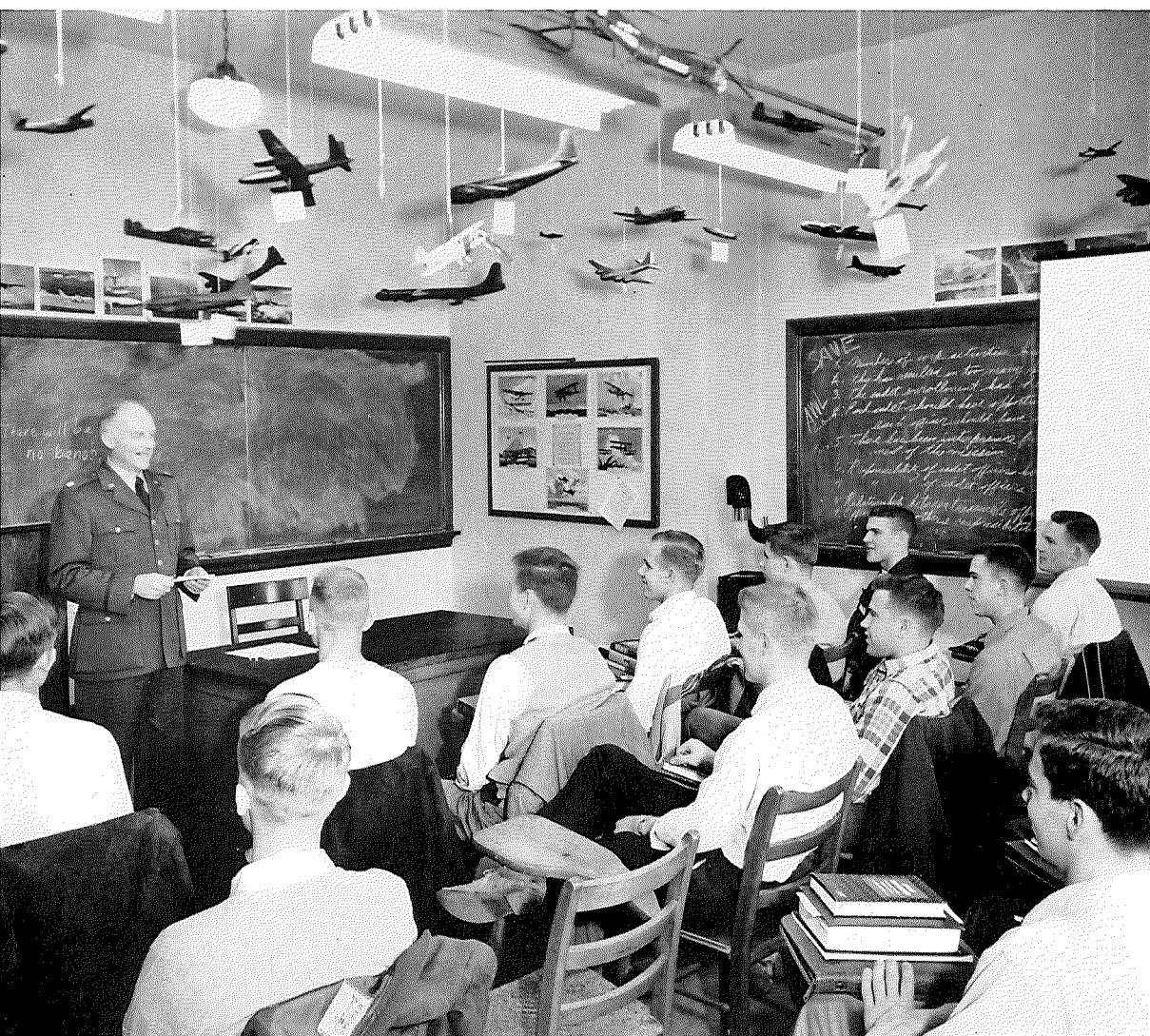

A class in  
Air Science  
III





Cochran Hall in the evening.

## ***Housemothers***



Through flu epidemics and health, through low grades, disappointments and pranks, it is always the housemother who is keeping a watchful eye over her flock. Her flock consists of anywhere from eight to eighty lively college co-eds. Keeping faithful watch over the girls is a twenty-four hour a day job in itself, but we also find our housemothers serving as hostesses at the Student Union. But realizing that "All work and no play makes Jack a dull boy," they often find time to get together for an evening of relaxation.

# ***Fall Homecoming***



Parade downtown.



One of the  
many fine  
floats.





**The Queen and her court.** From left to right: B. Brumley, A. Salnais, E. Holmes, I. Hartsook, N. Vincent, M. Harris, G. Fravert.

Queen Ida is crowned.

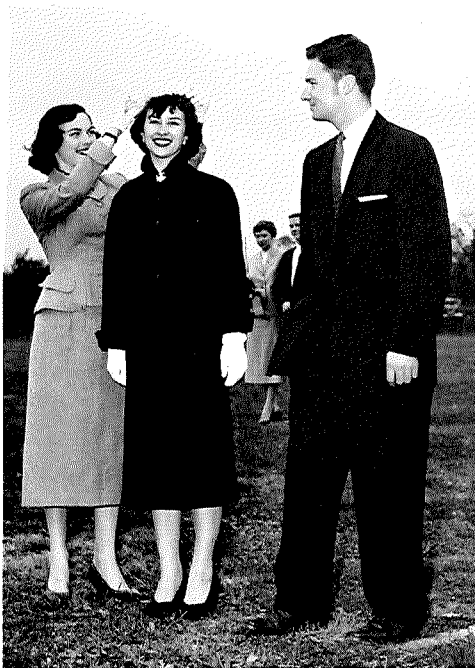

## ***The Coronation***

Highlighting the Fall Homecoming celebration was the crowning of Ida Hartsook as 1954 Queen. The coronation took place immediately before kick-off time of the grid scramble between Otterbein and Hiram. Miss Hartsook was officially crowned by Mrs. William Kirk Vincent, the former Miss Nancy Wood, 1953 Homecoming Queen. Following the crowning the band presented entertainment for the Queen and her court, and Her Majesty reviewed the AFROTC drill team.

# Royalty

Ida Hartsook of "Arbutus" sorority was selected 1954 Fall Homecoming Queen. Eva Holmes of "Owls" sorority was Maid of Honor and Marilyn Harris of "Talisman" served as First Attendant. Astrida Salnais of "Greenwich," Beverly Brumley of "Onyx" and Gay Fravert of "T.D." completed the court.

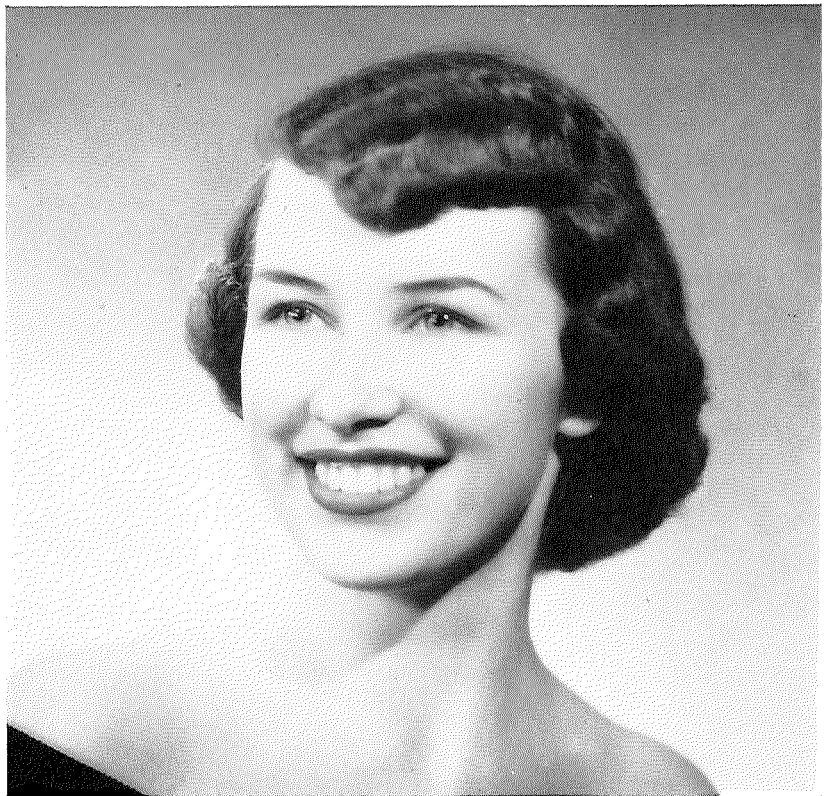

1954 Fall Homecoming Queen Ida Hartsook.

**A formal portrait of royalty.** Left to right: G. Fravert, M. Harris, I. Hartsook, E. Holmes, A. Salnais, B. Brumley.







The Royal float.

Queen candidates before the election.





Coach Ewing with co-captains **Dick Ruh** and **Bob Fowler**.

### The Season

Otterbein	Opponent	
7.....	Morris Harvey .....	34
14.....	Oberlin .....	27
20.....	Akron .....	27
7.....	Wittenberg .....	26
26.....	Marietta .....	7
13.....	Hiram .....	7
0.....	St. Josephs .....	27
0.....	Capital .....	20

## Football

ROW 1, left to right: B. Fowler, J. Pendleton, D. Ruh, A. Lechler, L. Newell, D. Potts, E. Lewis, F. Nocera, A. Green, M. Moore. ROW 2: T. Lucas, D. Chilcote, J. Laferty, D. Barr, J. Heffner, T. Lamb, J. DeLauri, L. Sims, G. Thompson, B. White. ROW 3: T. Haire, C. Walton, D. Weir, D. Phillips, D. Dover, D. Bell, H. Zimmer, J. McCreary, J. Blais, R. Andrews. ROW 4: D. Lipscomb, Coach Ewing, L. Regis, D. Walterhouse, J. Wilde, C. Tong, D. Reichter, M. Staats, D. Thatcher, L. Lintner, Coach Agler, T. Yehmans.

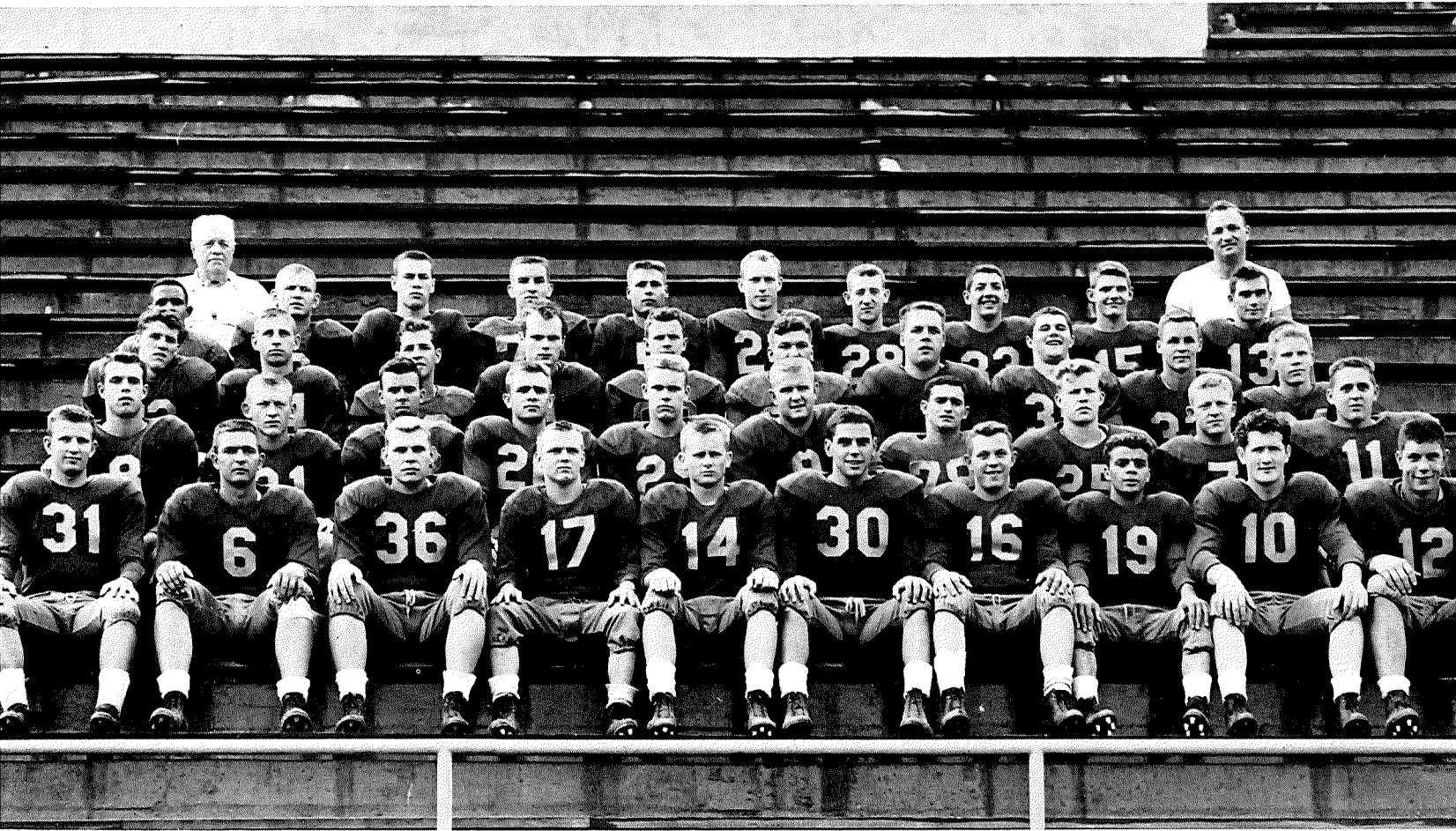



The Otterbein gridders, despite a 2 won, 6 lost record for the '54 season, displayed on many occasions good football to show for their many hours on the practice field. The Otters were again under the direction of head coach Harry Ewing and his assistant Bob Agler. Opening drills were held on Labor Day, with a turnout of over fifty men. Highlights of the season were the homecoming victory over Hiram and the game with Akron. The Otters played perhaps their best game of the season against the Zips, but again fell short and lost a thriller.

Of course the Otters will sorely miss the services of graduating seniors Bob Fowler, Dick Ruh and Graham Thompson, who are pictured at right, top to bottom. But with a strong nucleus of this year's squad back next year, the outlook for the '55 season is very bright.

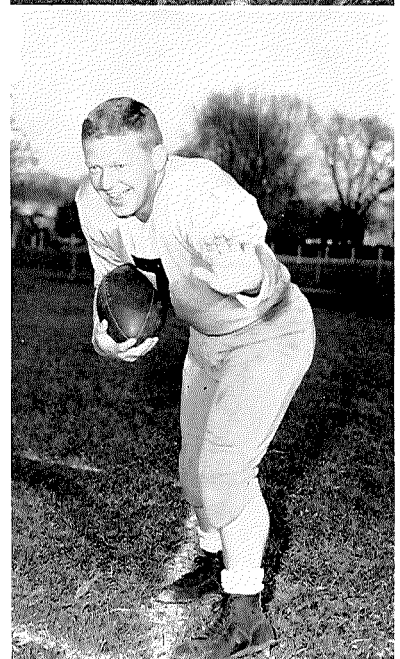
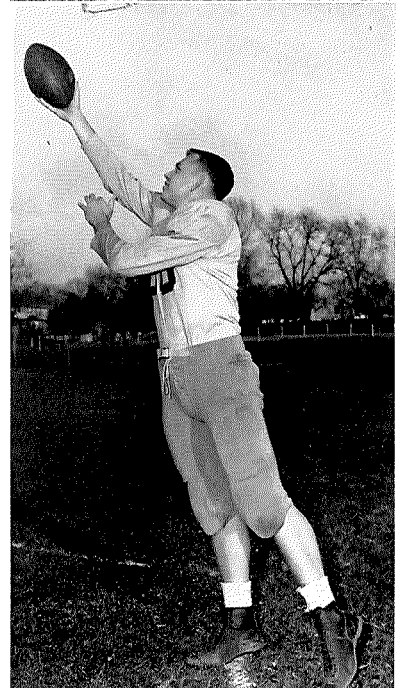

Action in the Homecoming game.





Eleven boys who saw plenty of service for the Otters are pictured above. Left to right on the line: D. Thatcher, B. White, L. Regis, J. McCreary, O. Reed, A. Green, D. Ruh. In the back-field, left to right: G. Thompson, M. Staats, B. Fowler, L. Lintner.



The cheerleaders did a commendable job this year in boosting school spirit. A new constitution was adopted late in the year which will govern the cheerleading squad in the future with the idea of raising school spirit to an all-time high.





Reichter carrying the ball.

## ***Football Action***



Lintner makes a gain for the Otters.



SEATED: Editor-in-Chief Ken Echard. STANDING, left to right: Associate Editor Madelyn Sears, Business Manager John Payton, and Associate Editor Sarah Rose.

## ***The Tan and Cardinal***

The TAN AND CARDINAL, in its thirty-seventh year as the "Student Publication of Otterbein College," operated during 1954-55 with a staff of some fifty members. The first issue of the paper was available to students on September 17, and few weeks have passed since that day that the papers have not been in students' boxes on Friday morning.

This year's staff included former high school editors and business managers, and returnees from last year's T&C staff, as well as a large number of newcomers to the journalism profession. Freshmen and seniors worked side by side to make the paper a success. The T&C office sported new drapes and a handsome new editor's desk this year.

## Editorial Staff

Every organization needs a director with his aides. Pictured left to right: G. Bunch, Rewrite Editor; F. Myers, Copy Editor; K. Echard, Editor-in-Chief; S. Rose, Associate Editor; A. Kepke, Sports Editor.



## Sports Staff

Attending Otterbein athletic events and writing accurate play-by-play accounts of the games were the members of the sports staff. Pictured left to right: B. Skaates, L. Neeley, A. Kepke. Assisting with the writing of sports were Donna Edwards and Don Rapp.



## Reporting Staff

Members of the editorial staff weren't the only ones who breathed a sigh of relief as each issue of the T&C went to press. Every member of the staff helped in bringing news to the campus. Pictured left to right: C. Cribbs, T. Hodson, L. Neeley, B. Skaates, S. Hopkins, G. Fravert, M. Jenkinson, F. Myers, S. Rose.







Business Manager Craig Gifford and Editor Duane Hopkins.

## ***1955 Sibyl***

Though the job of the year book originally falls upon the shoulders of two men, the production of the book depends upon the work of the Sibyl staff. Students who devote their time to working on the Sibyl receive no credit, but spend their spare time in helping turn out the publication. So it is only proper that these staff members be honored here.

Aiding Craig Gifford, Business Manager, were Bill Freeman and Janice Gunn. Especially helpful to Editor-in-Chief Duane Hopkins were greek editors Barb Fast and Joan Ensign, copy editor Beth Hammon, and senior editor Gwen Steckman. Mounting of pictures was done by Carolyn Cribbs and Sheila Mason. Scheduling of class pictures was done by Pat Noble and Thelma Zellner. Doing a good job with the art work was Bill Bale. Remaining staff members who did a great deal in the production of the book are: Joyce Shannon, Fran Myers, Marilyn Hert, Emily Bale, Donna Edwards, Pat Fasnacht, Carol Jaynes, Marion Jenkinson, Wilma Geisler, Gertrude Wiley, Suzy Hopkins, and Lee Newell.



ABOVE, left to right: C. Cribbs, M. Hert, B. Hammon, E. Bale.

BELOW, seated left to right: W. Geisler, B. Fast, J. Ensign. STANDING, left to right: J. Shannon, G. Wiley, C. Jaynes, B. Freeman.





## Student Council

Student Council is the legislative branch of student government at Otterbein and is composed of representatives from each class and certain campus organizations. Through the Council pass plans for Homecoming, the bonfire, May Day, High School Day, and freshmen orientation.

One of Council's main projects this year has been the Student Council Bookstore, a money-saving project for students. The Bookstore, which had its start during the 1953-54 school year, is operated through the help of all Student Council members.

Student Council officers for the year were Joseph Eschbach, president; Mary Ann Charles, vice-president; Georgiale Korsborn, secretary; Robert Warner, treasurer. Dr. R. F. Martin served as faculty advisor.

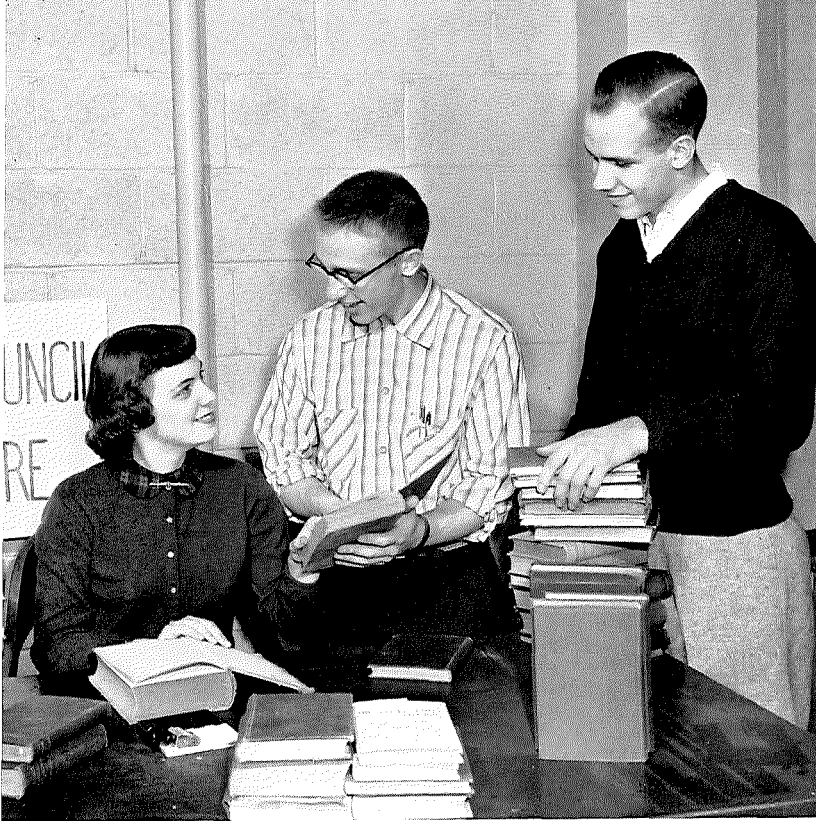

ABOVE, left to right: Bookstore Manager Donna Edwards and Council members Lynn Larkin and Robert Warner.

ROW 1: D. Hopkins, C. South, M. Charles, G. Korsborn, A. Shannon, J. Eschbach, J. Headlee.  
 ROW 2: A. Kepke, D. White, A. Sommers, C. Smith, J. Hunt, J. Shannon, L. Larkin, R. Warner.  
 ROW 3: Dr. Martin, J. Roose, R. Borg, R. Gilbert, E. Ellis, M. Jacobs, G. Howard, B. Gibson, S. Rose, A. Zimmerman, M. Wagner.





ROW 1: E. Ellis, C. Loxley, L. Wiles, E. Fagan. ROW 2: Miss Van Sant, J. Hunt, A. Sommers, V. Hill, S. Rose, J. Bigham, J. Gunn, M. McConagha, C. Johnson.

## ***Women's Student Government Board***

The women students of the campus are automatically members of the Women's Student Government Association and select officers from the various living quarters to serve on the Women's Student Government Board. Acting as counselor is the head resident of each dormitory. The duties of the Board are to help solve the individual problems of the girls and to bring them together in realizing their responsibilities and creating consideration for each other to make life more enjoyable for every girl. During the first week of school, the Board sponsors a tea to acquaint the freshmen women with the faculty. In addition to this, it sets up rules for dress and promotes the worthwhile traditions of the campus.

Officers for the past year were: June Hunt, president; Sarah Rose, vice-president; Clara Johnson, secretary-treasurer.



ROW 1: D. Sullivan, W. Goff, T. Lamb, Dr. Martin, T. Studebaker, J. Eschbach. ROW 2: W. Miller, W. Evans, H. Bielstein, D. Switzer.



## ***Pan-Hellenic Council***

The central co-operative body of the campus sororities is Pan-Hellenic Council. Among the powers of the Council are those that govern rushing, pledging, and initiation activities. Officers for the year were: Joyce Bowman, president; Mary Charles, vice-president; Jo Yohn, secretary, and Sarah Rose, treasurer.

## ***Interfraternity Council***

Interfraternity council serves as the coordinating organization of Otterbein's social fraternities. Certain social events are sponsored annually by the Council and the group has the power to execute action in matters concerning all the member fraternities. Roland Gilbert served as president the first semester, while Don Sullivan presided during the second semester.



ROW 1, left to right: B. Pittman, J. Karns, S. Rose. ROW 2: J. Yohn, R. Harner, V. Philippi, A. Shannon, J. Beougher, M. Jacobs, M. Jennings. ROW 3: J. Hunt, V. Ford, M. Charles, M. Sadler, J. Bowman.



## ***Greek Social Activities***







## "Arbutus"

ROW 1, left to right: M. Bowman, J. Brown, J. Byler, M. Clark, K. Constable. ROW 2: D. Edwards, J. Ellenberger, J. Ensign, P. Fasnacht, W. Geisler. ROW 3: D. Griffith, J. Gunn, B. Hammon, I. Hartsook, V. Hill. ROW 4: F. Holden, G. Howard, S. Howard, M. Jacobs, J. Jenkins. ROW 5: M. Jenkinson, R. Kern, B. Klenk, J. Klenk, C. Kreider. ROW 6: N. Lee, J. Naftzger, D. Niemeyer, P. Noble, A. Peck. ROW 7: A. Pohner, M. Purkey, E. Robinson, M. Ruddock, D. Sax. ROW 8: A. Shannon, J. Shannon, J. Sprague, S. Stauffer, G. Steckman. ROW 9: J. Thomas, B. Tompkins, P. Watts, P. Weygand, J. Yost. ROW 10: J. Zaebst, T. Zellner.



# ***Epsilon Kappa Tau Sorority***

Epsilon Kappa Tau was honored this year by having three of its members chosen as queens. Ida Hartsook was the Fall Homecoming Queen and Barbara Tompkins was chosen as the Winter Princess. Beth Hammon reigned as Honorary Cadet Commander at the annual AFROTC Military Ball.

Named after the tiny pink wild flower, "Arbutus" was founded in 1917. The sorority colors are pink and white, and the motto is "Eros Kai Timi," which means Love and Honor.

Officers for the year were: Anita Shannon, president; Gloria Howard, vice-president; Pat Noble, secretary; Sonya Stauffer, treasurer. Advisors were Mrs. Marion Chase, Mrs. L. L. Shackson and Miss Marilyn Day.

LEFT TO RIGHT: S. Stauffer, A. Shannon, G. Howard, V. Hill, P. Noble.



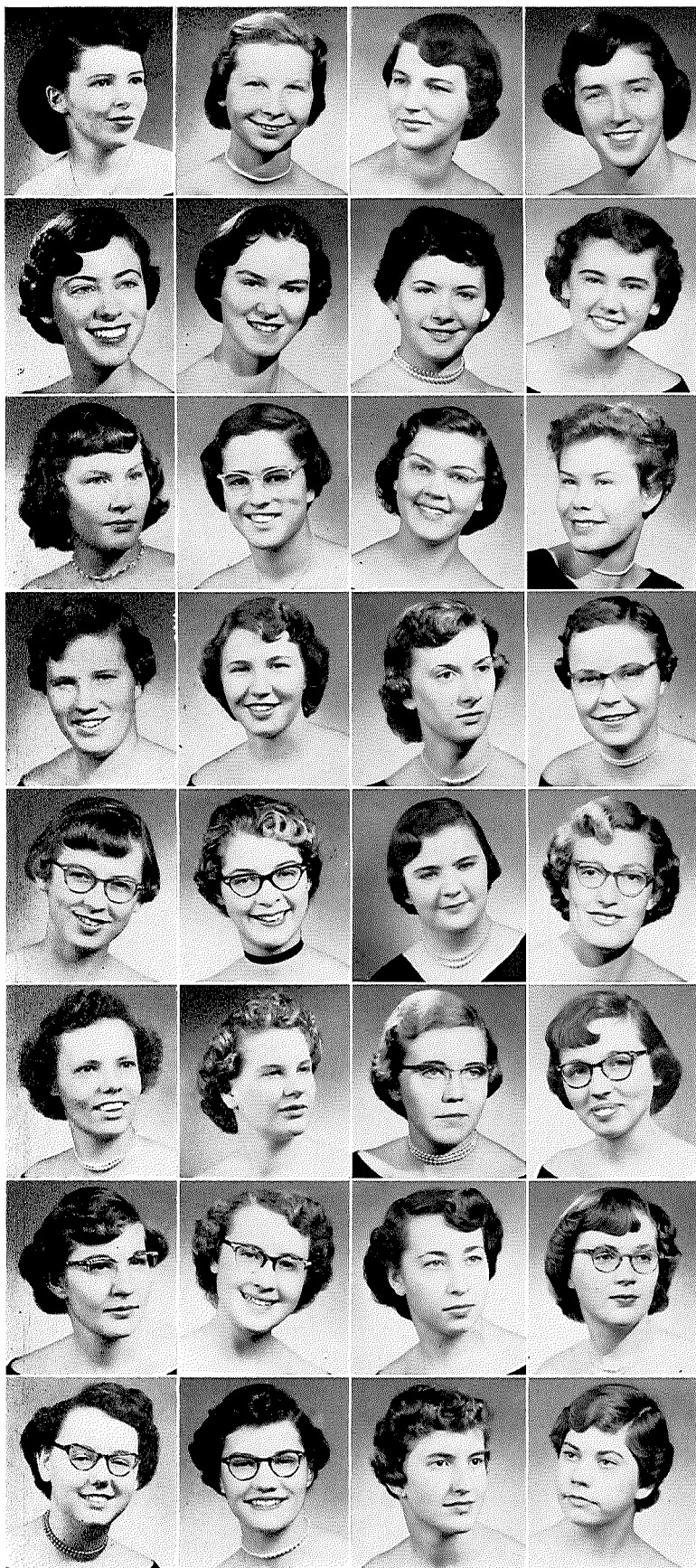

## "Onyx"

ROW 1, left to right: S. Amos, J. Boothe, E. Boucher, J. Bowman. ROW 2: B. Brumley, B. Buchanan, P. Dawley, D. Dur-yea. ROW 3: D. Eldridge, V. Ford, C. Heinze, M. Hellebrandt. ROW 4: J. Hickok, P. Jacobs, J. Karns, L. Kiphuth. ROW 5: N. Lanham, P. Lenz, L. McWherter, M. Miller. ROW 6: M. Myers, B. Pittman, B. Roseboom, P. Royer. ROW 7: R. Schilling, D. Taylor, J. Taylor, B. Teeter. ROW 8: J. Valentine, M. Waggamon, N. Whipp, H. Williams.

# ***Kappa Phi Omega Sorority***

"Onyx" sorority, named for the group's official stone, was founded in 1921, the first year in which the social Greek organizations were recognized by the administration. The sorority's motto is "Sisters and friends unto the end," and the official colors are gold, black and royal blue. A major project of this year's group was a new pledge program. The annual spring formal was a dinner-dance, which was held in conjunction with Theta Nu and Tau Delta sororities.

Officers were: Shirley Amos, first semester president; Virginia Ford, second semester president; Belva Buchanan, vice-president; Lola McWherter, secretary; Mary Hellebrandt, treasurer. Mrs. C. E. Ashcraft and Mrs. Wallace Walkup served as the group's advisors.

LEFT TO RIGHT: N. Whipp, M. Myers, B. Buchanan, M. Hellebrandt, S. Amos.







## "Owls"

ROW 1, left to right: E. Bale, P. Bates, G. Bayman, K. Bilger, D. Belgrade. ROW 2: M. Charles, E. Fagan, I. Fagans, B. Fast, N. Furrey. ROW 3: S. Gordon, A. Hammond, T. Hodson, A. Horner, J. Houser. ROW 4: C. Jaynes, C. Johnson, P. Johnson, L. Kauffman, A. Kingsley. ROW 5: D. Klaich, G. Korsborn, I. Latham, N. Leonhardt, C. Lincoln. ROW 6: K. Loutsenhizer, J. Lovejoy, M. McDermott, J. Pardoe, A. Reder. ROW 7: M. Rogos, M. Sadler, D. Shafer, J. Silverthorn, A. Sommers. ROW 8: C. Starkey, S. Steffanni, N. Stephenson, M. Swartzel, E. Valentine. ROW 9: M. Wiles, C. Yohe.

# ***Sigma Alpha Tau Sorority***

Sigma Alpha Tau, known as "Owls" sorority, was founded in 1910, and was the first sorority on Otterbein's campus. "Sagacity, Affection and Truth" became the motto; gold and jade were chosen as the colors, and the yellow chrysanthemum was selected as the sorority flower.

One of the main undertakings of Sigma Alpha Tau this year was the publishing of the Otterbein Student Directory.

Under the direction of the advisors, Mrs. John Well, Mrs. Dean Gross, Mrs. Robert Fowler, and Miss Beatrice Ulrich, the sorority had its usual social events, and among other projects sponsored the annual all-campus "Sock-Hop."

OFFICERS, left to right: Clara Johnson, vice-president; Annbeth Sommers, secretary; Donna Good Shafer, president; Mary Ann Charles, treasurer.





## "T.D."

ROW 1, left to right: L. Bear, M. Buell, S. Cave, B. Cox. ROW 2: C. Cramer, G. Fravert, M. Hoyer, J. Hunt. ROW 3: V. Isherwood, B. Kirkpatrick, M. Lambert, S. Main. ROW 4: C. McVay, S. Mitzel, D. Moore, A. Moser. ROW 5: J. Murray, B. Reynolds, C. Shafer, M. Waggoner. ROW 6: C. Williams, R. Williams, V. Winn, M. Wilson. ROW 7: J. Yohn.



# ***Tau Delta Sorority***

In 1916 a group of friends, following their graduation, formed Phi Sigma Epsilon, which five years later expanded to include an active chapter at Otterbein named Tau Delta.

Using as their motto "Tomo Dachi", meaning "circle of friends," the sorority this year instituted a successful new pledge program. Members of the group painted the club-room and formulated plans for a room in the proposed dormitory.

Teas in honor of alumnae were held at Fall Homecoming and May Day. A spring dinner-dance was held with Theta Nu and Kappa Phi Omega sororities.

Officers for the year were: June Hunt, president; Barbara Reynolds, vice-president; Bette Kirkpatrick, secretary; Sheila Mason, treasurer. Advisors were Mrs. Ralston Scott and Mrs. James Grissinger.

LEFT TO RIGHT: G. Fravert, B. Kirkpatrick, B. Reynolds, J. Hunt, L. Bear, S. Mason, J. Yohn.





## "Talisman"

ROW 1, left to right: L. Beveridge, M. Billerbeck, B. Bodi, S. Booher, M. Bowman. ROW 2: A. Brentlinger, G. Bunch, P. Byers, S. Canfield, C. Coppess. ROW 3: J. Glover, S. Griesmeyer, D. Hanawalt, M. Hankinson, L. Harner. ROW 4: R. Harner, M. Harris, M. Hartsook, N. Jamison, M. Jennings. ROW 5: B. Johnson, S. Kamerer, N. Kingsbury, J. Laub, R. Leader. ROW 6: J. Love, C. Lucas, N. Marshall, S. McCullough, E. Miller. ROW 7: M. Miller, J. Neeley, J. Piper, B. Pooler, L. Porter. ROW 8: J. Prinzler, M. Sears, S. Smith, J. Thomas, P. Tumblin. ROW 9: J. Watkins, J. Wright, A. Zimmerman.

# ***Tau Epsilon Mu Sorority***

Tau Epsilon Mu was founded in 1915. The more popular name of the sorority is "Talisman", which is derived from the scarab, or good luck charm which appears on the crest of the organization. The official club flower is, logically, the Talisman rose. The motto is "Everybody's Lonesome" and the colors are purple and gold.

The year's activities included pledging activities, two co-eds, and a spring formal, in addition to the regular campus social events.

Officers were: Janet Love, president; Marilyn Jennings, vice-president; Betty Pooler, secretary; Amy Zimmerman, treasurer. This year "Talisman" had two new advisors, Mrs. Newell Wert and Mrs. Miriam Steele.

LEFT TO RIGHT: J. Prinzler, M. Jennings, A. Zimmerman, P. Pooler, J. Love.







## "Greenwich"

ROW 1, left to right: S. Allen, S. Baker, J. Beougher, J. Bigham. ROW 2: K. Briggs, N. Carter, M. Catlin, K. Fulcomer. ROW 3: B. Gibson, M. Hanna, C. Hartford, D. Hawk. ROW 4: M. Hert, K. Kuhl, M. Lawton, C. Lehner. ROW 5: M. Lenhardt, L. MacCormack, M. O'Connell, R. Packer. ROW 6: V. Pattison, V. Peck, C. Peterson, V. Phillippi. ROW 7: L. Riseling, S. Rose, A. Salnais, B. Saum. ROW 8: J. Slaybaugh, D. Sniff, M. Tsuji, M. Wagner, G. Wiley.

# Theta Nu Sorority

"Order your mum from any 'Greenwich' girl" is the phrase seen and heard before Fall Homecoming every year. It has become the annual tradition of Theta Nu to sell chrysanthemums when the alumnae return to Otterbein each fall.

The motto of Theta Nu, "Artes honorabit" means "she will honor the arts." The organization was originated in 1917 by five art majors and the colors are purple and white. An addition to the clubroom this year is a new sofa. Another honorable addition to the clubroom was the Scholarship Trophy which "Greenwich" had possession of during the first semester.

Officers were: Virginia Phillippi, president; Kathy Kuhl, vice-president; Betty Gibson, secretary; Cora Lehner, treasurer. Advisors were Mrs. George Hogue, Miss Jean Geis and Mrs. Charles Botts.

LEFT TO RIGHT: C. Lehner, K. Kuhl, V. Phillippi, B. Gibson.



# ***Eta Phi Mu Fraternity***

The year 1924 marked the founding of Eta Phi Mu fraternity. It is more popularly known as "Jonda". The edelweiss was chosen as the official fraternity flower. This small white aster signifies bravery and purity. The colors of the organization are blue and gold.

The fraternity's annual all-campus event is the "Jonda Rendezvous" which is held each year at the bandshell in the Park.

Officers were: Dick Borg, president; Henry Bielstein, vice-president; Jim Whipp, secretary; Jim Taggart, treasurer. Mr. Bert Horn served as advisor to the fraternity.





# "Jonda"

ROW 1, left to right: D. Bell,  
H. Bielstein, R. Berg. ROW 2:  
R. Charles, T. Lamb, P. Owen.  
ROW 3: J. Taggert, D. Walti,  
J. Whipp. ROW 4: R. Wright.

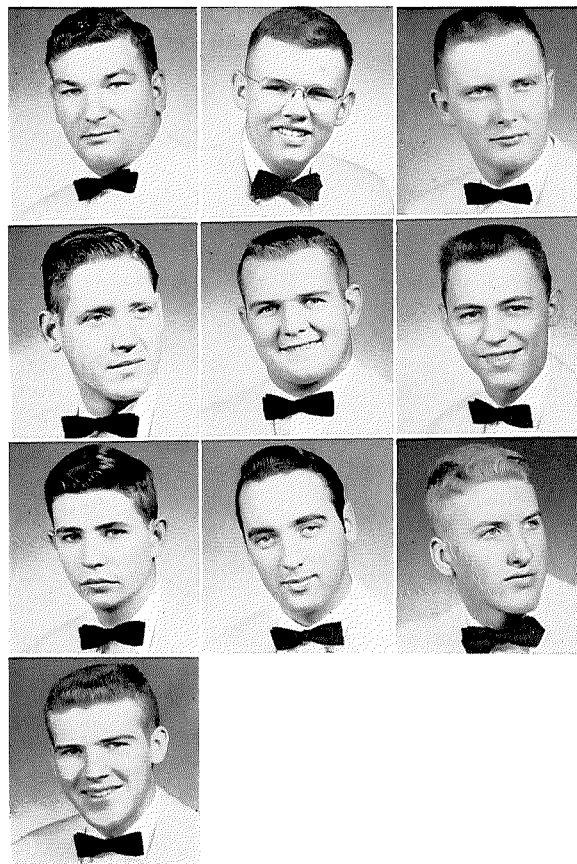

# ***Lambda Gamma Epsilon Fraternity***

"Kings, the youngest Greek social organization on Otterbein's campus, is now in its seventh year of existence. During the past year, the group, whose sponsors are Prof. Lee Shackson, Prof. Lawrence Frank and Captain Samuel Urton, expanded its facilities at the fraternity house to include a boarding club. The fraternity Scholarship Trophy was copped by the Kingsmen last fall.

The fraternity's motto is "Loyalty to God, Country, Brothers, and Otterbein." The group was led this year by: Donald Sullivan, president; Donald Switzer, vice-president; Robert Henn, secretary; Donald Ciampa, treasurer.



## "Kings"

ROW 1, left to right: W. Anderson, W. Bale, R. Bishoff, W. Bonnett, C. Bradford. ROW 2: J. Brown, R. Burt, E. Cole, D. Cox, W. Cramer. ROW 3: D. Edwards, G. Fisher, W. Fowler, C. Gifford, R. Henn. ROW 4: J. Hockensmith, E. Hodapp, T. Howell, R. Hudspith, T. Huston. ROW 5: D. Kay, W. Kiehl, R. Korsborn, L. Larkin, R. Livingston. ROW 6: R. Long, H. Longmire, W. Lutz, W. Nottingham, C. Marrero. ROW 7: R. Rankin, D. Rapp, C. Reese, D. Roush, S. Sealock. ROW 8: R. Simross, F. Smith, H. Smith, R. Smith, D. Sullivan. ROW 9: R. Swigart, D. Switzer, T. Tsuda, D. Waggamon, J. Wagner. ROW 10: R. Warner.

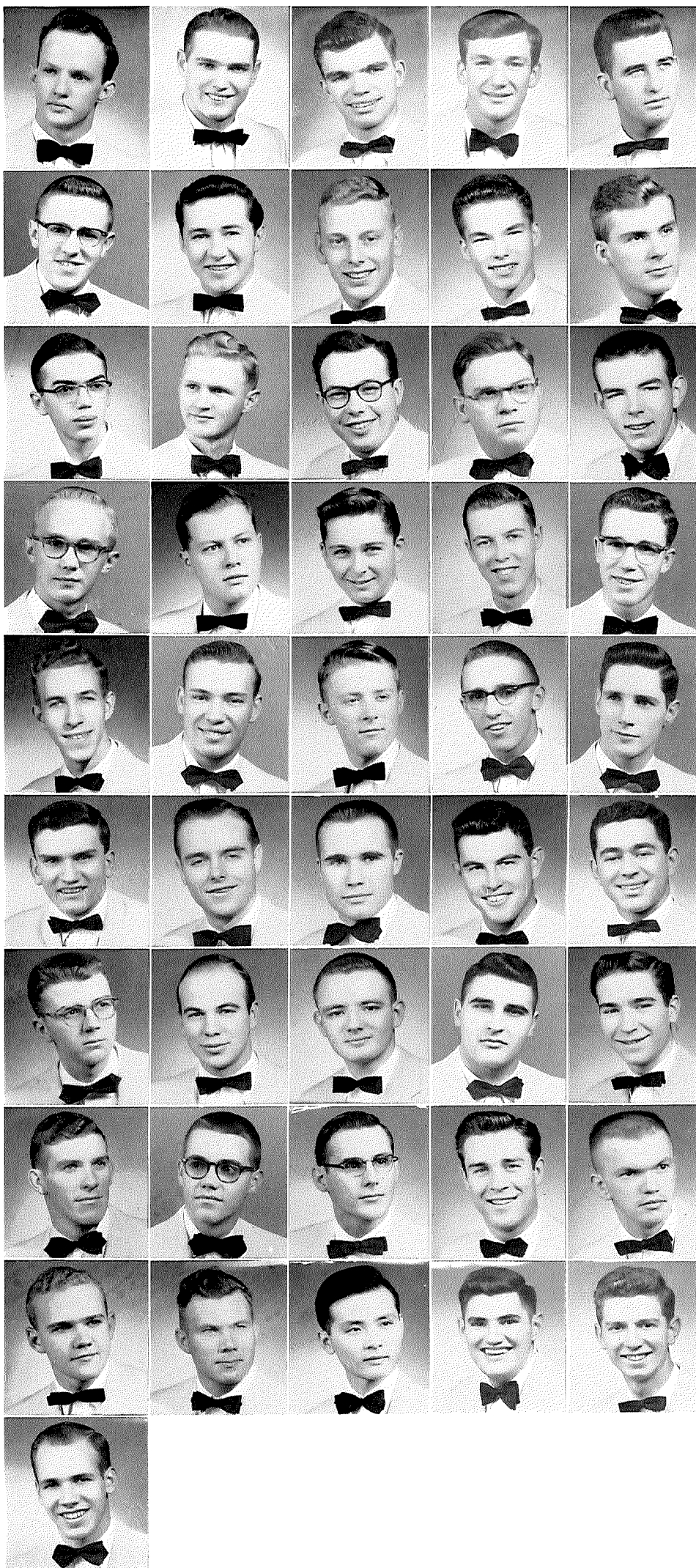



# ***Pi Beta Sigma Fraternity***

"Annex" fraternity derived its name from the fact that its founders, a group then living at the Bailey house, held their meetings in an annex built onto the house. Otterbein's first fraternity, "Annex" was organized in 1908 and adopted the motto, "Princes among men." The fraternity this year held its annual gingerbread and chicken feast at Fall Homecoming and in the spring sponsored a "Blue Moon" formal.

Officers for the year were: William Goff, president; Thomas Studebaker, vice-president; James Stanley, secretary; Gary Murray, treasurer. Dr. Frederick Bamforth was adviser to the fraternity.



## "Annex"

ROW 1, left to right: W. Booher, M. Cassady, A. Chiarmonte, D. Davis. ROW 2: W. Downey, R. Gale, W. Goff, D. Grimes. ROW 3: N. Haberman, J. Hemsy, R. Hoefflin, I. Kellogg. ROW 4: T. Lehman, K. Leonard, D. McCracken, W. Miller. ROW 5: G. Murray, A. Pebley, K. Ridgeway, R. Root. ROW 6: J. Rough, A. Schoepke, J. Stanley, T. Studebaker. ROW 7: R. Van Allen, D. Yothers.

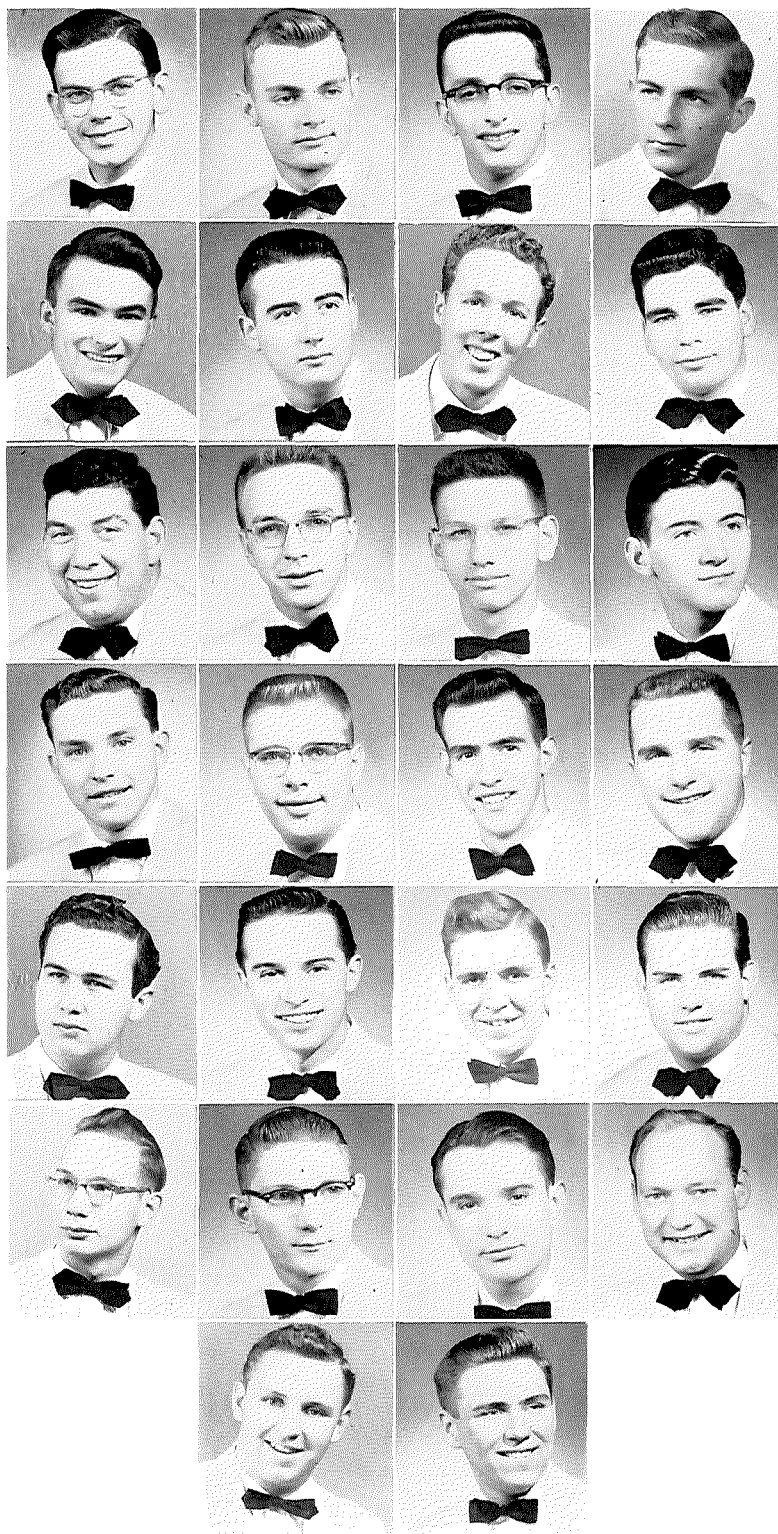

# ***Pi Kappa Phi Fraternity***

Pi Kappa Phi, better known as "Country Club" fraternity, has, for the first time in its history, changed its headquarters from 64 W. College Avenue. The fraternity this year bought a house located on South Grove Street. "Country Club", founded in 1907, had, up until this year occupied the same house although its first meetings were held out of the limits of Westerville.

An important event of the year was the dinner held for Dr. A. P. Rosselot, at which time a portrait of Dr. Rosselot was unveiled. Dr. Rosselot had been associated with the fraternity for almost 50 years. He, along with Prof. Harold Hancock, Prof. James Ray, Prof. Marion Chase, is one of the fraternity advisors. Officers were: Joe Eschbach, president; Jerry Obenauer, vice-president; Paul Warnes, secretary; Dick Winkler, treasurer.





# "Country Club"

ROW 1, left to right: D. Arledge, R. Arledge, V. Armstrong, J. Beardsley, D. Chilcote. ROW 2: K. Echard, J. Eschbach, R. Fowler, C. Funk, D. Griesmeyer. ROW 3: R. Hayes, D. Hemry, J. Howe, K. Jacobson, R. Keim. ROW 4: A. Kepke, D. Kreischer, J. Lingrel, M. Murphy, L. Neeley. ROW 5: A. Norris, G. Obenauer, J. Pendleton, J. Pritchard, R. Reichter. ROW 6: L. Sims, W. Skaates, R. Sprague, G. Thompson, D. Warner. ROW 7: K. Weber, S. Williamson, R. Winkler, R. Workman.

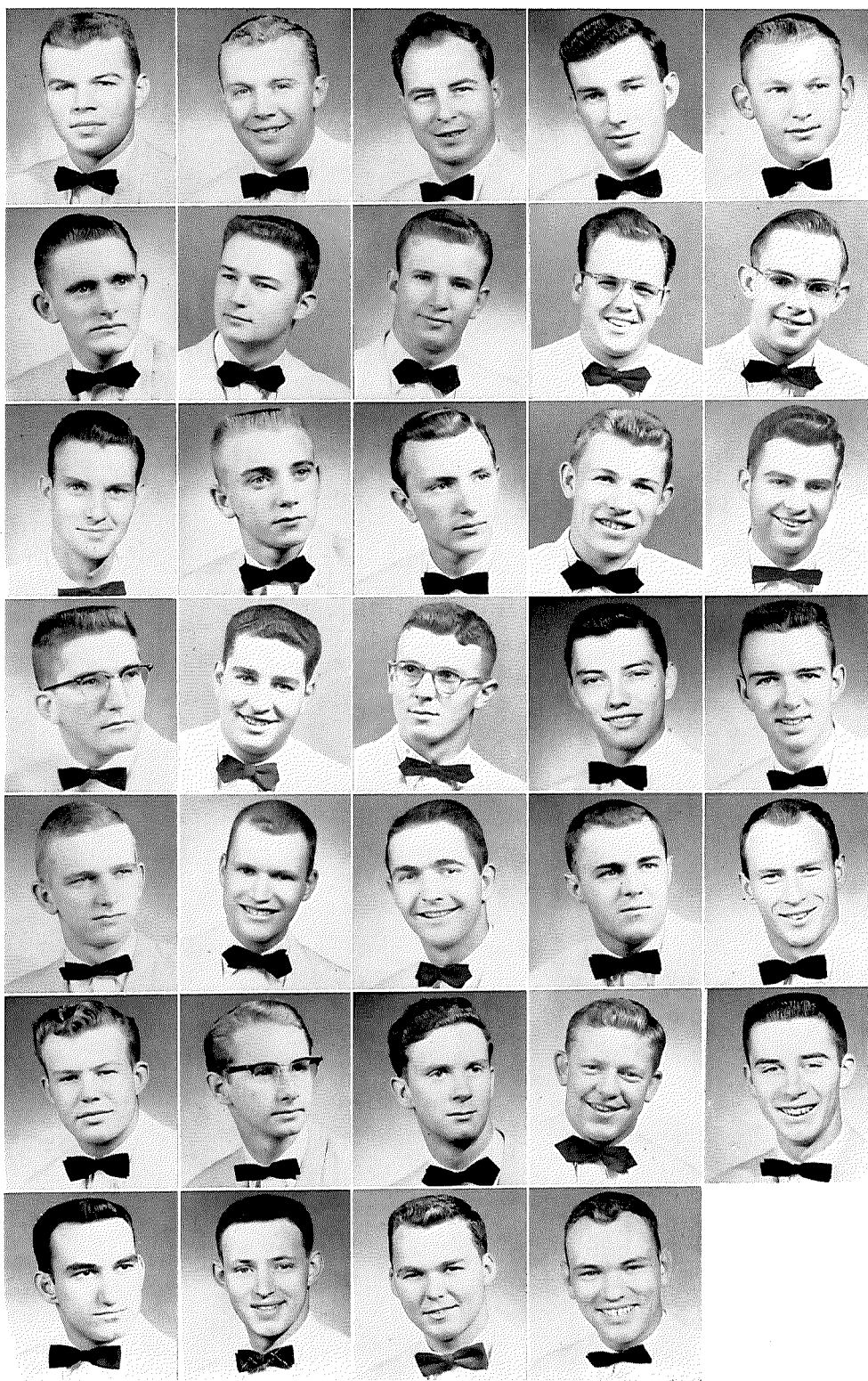

# ***Zeta Phi Fraternity***

Twenty-four years ago Zeta Phi fraternity resulted from a merger between Delta Beta Kappa (Cook House) and Lambda Kappa Tau (Lakota). It is now one of the largest fraternities on Otterbein's campus. The motto of the fraternity is "Union of Purpose" and the Dr. Van Fleet rose is the official flower. Black, gold and white are the fraternity colors.

In addition to the regular round of social events including co-eds, serenades and a spring formal, Zeta Phi sponsored the all-campus "Zeta Phi Stomp" which was held at the Armory. The "Stomp" has become a traditional annual affair.

Leaders of the fraternity this year were: Gene McClusky, president; Roland Gilbert, vice-president; John Kaiser, secretary; George Tobin, treasurer. Dr. Lyle Michael and Mr. John Becker served as the fraternity's advisors.



## "Zeta Phi"

ROW 1, left to right: R. Bragg, R. Bishop, J. Bullis, C. Christ.  
 ROW 2: V. Christian, J. Coate, W. Evans, D. Fisher. ROW 3: R. Flegal, G. Freese, W. Gallagher, R. George. ROW 4: J. Gibson, R. Gilbert, R. Harmon, D. Hopkins. ROW 5: A. Lechler, J. Lewis, G. McClusky, W. Maugans. ROW 6: J. Menke, W. Miller, L. Newell, J. O'Connor. ROW 7: J. Roose, R. Runkle, G. Wagner, J. Walker. ROW 8: D. Warner, R. Whitt, R. Wilkinson, G. Wyville.

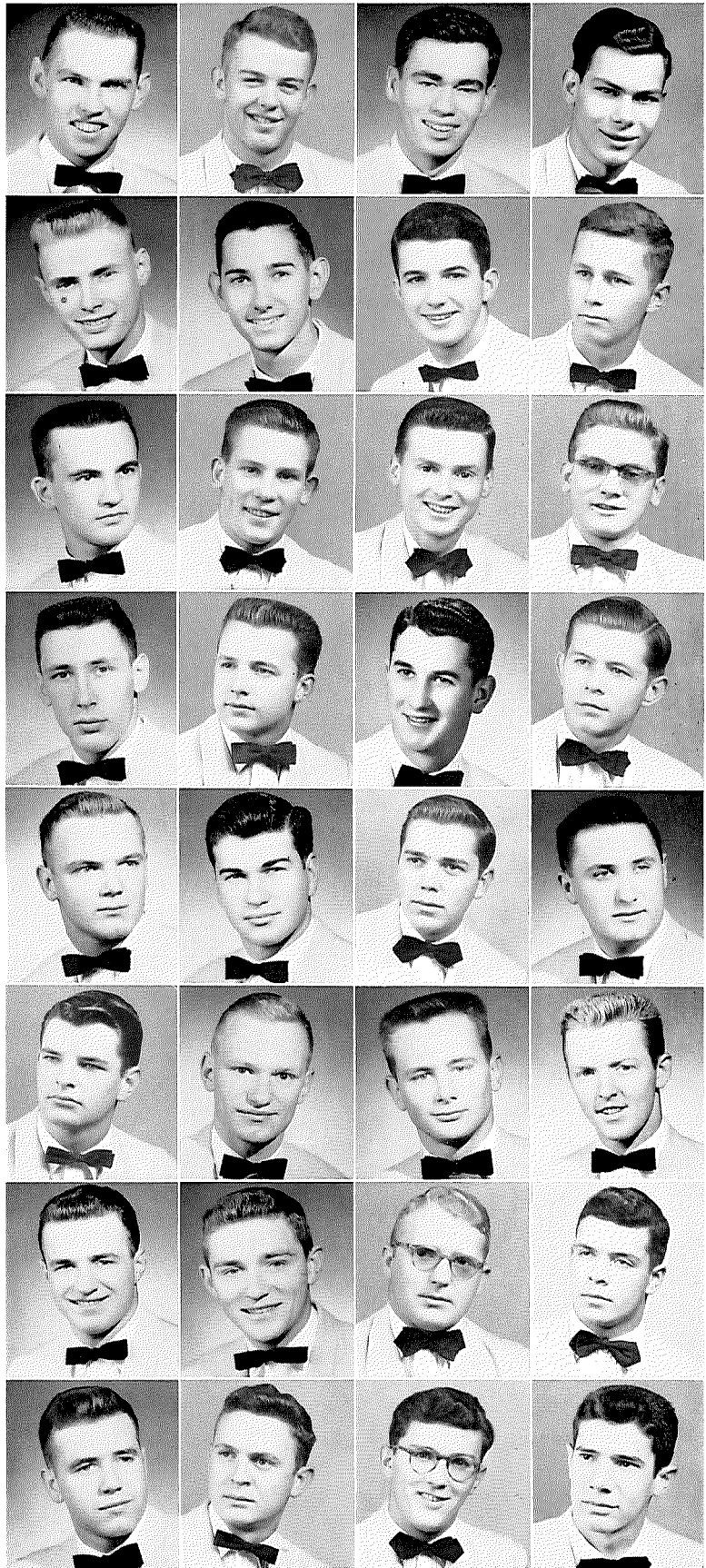





# AFROTC Military Ball

Honorary Cadet Group Commander Beth Hammon is escorted through the sabre arch by Cadet Lt. Col. Henry Nottingham.



Honorary cadet officers and their escorts, left to right: J. Silverthorn, K. Echard, S. Stauffer, A. Norris, M. Stine, J. Bullis, L. Porter, J. Laub, R. Castle, W. Nottingham, B. Hammon, B. Fast, R. Reichter, G. Fravert, D. Hartzell, R. Harner, D. Yothers.





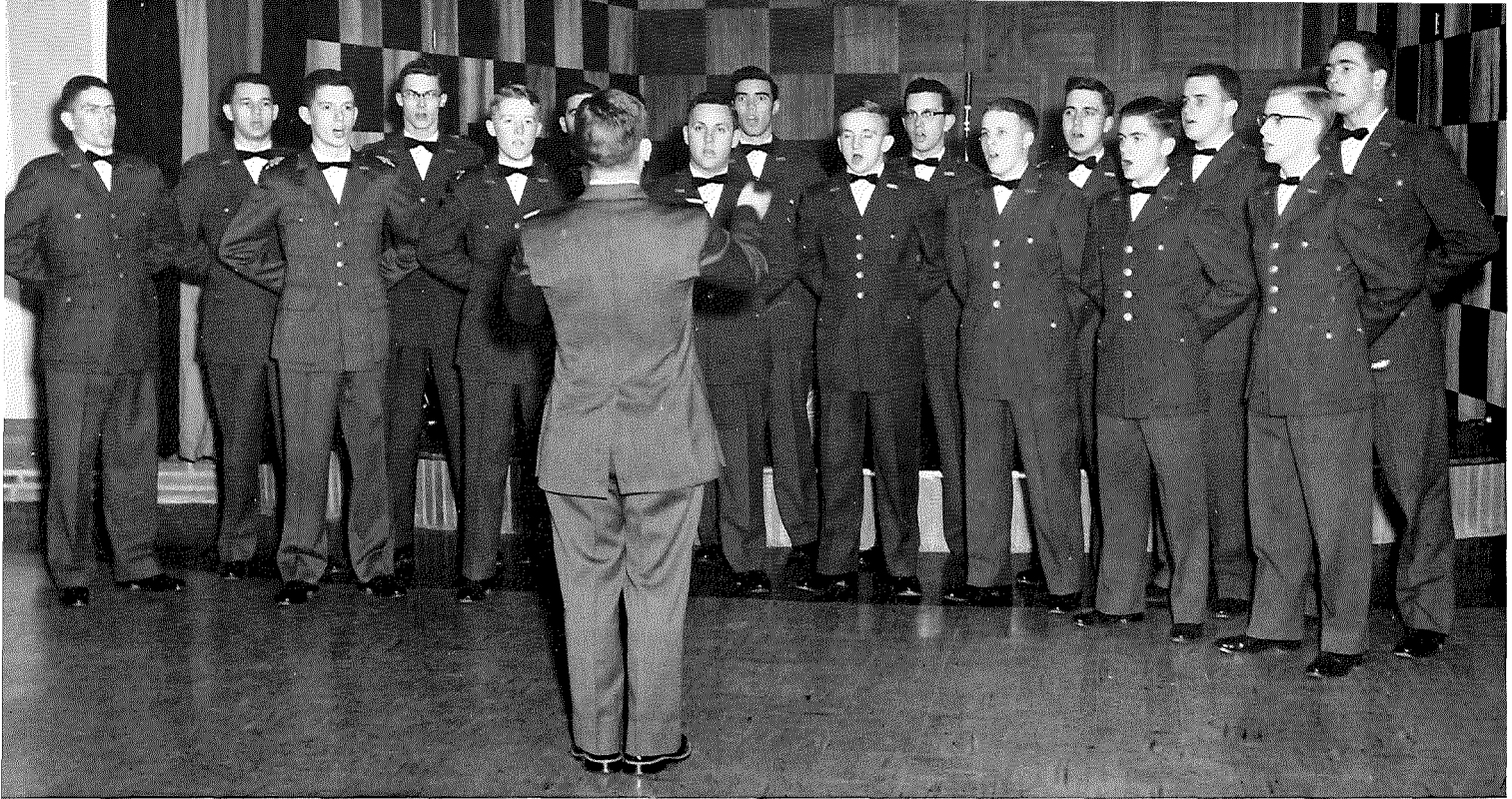

## ***Cadet Chorus, Drill Team***







Rifle match with Kenyon

## ***Corps Activities***

Some careful instruction on the manner of saluting.

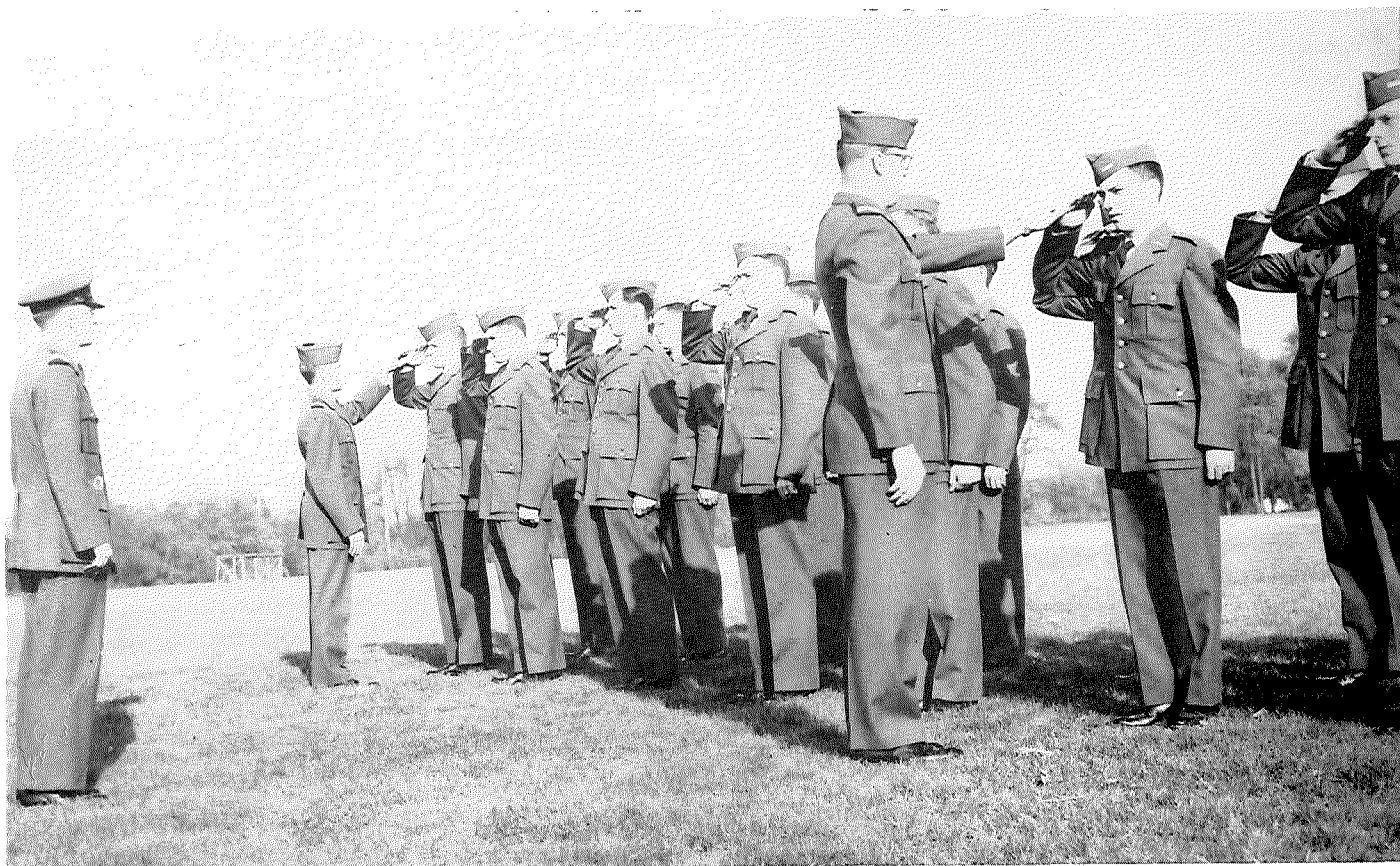

The 9-12 won-loss record of the 54-55 basketball squad is certainly not indicative of the type of ball played by Coach Dick West's cagers this year. On several occasions, the margin of defeat was only one or two points. The highlight of the season and probably the most exciting home game was the second game with Capital, with the Otters winning 79-74.

Freshman Stan Owens was the leading rebounder on the team and placed high in the conference standings. Wade Miller, junior guard, was first in the conference and eleventh in the nation in foul shooting percentages. With the loss of only two seniors, a promising future seems in store for the Otterbein cagers.



Coach Dick West and Captain Dick Ruh.

## ***Basketball***

The five men pictured at right with Coach Dick West saw plenty of service this year. They are left to right: J. Wirth, M. Goare, W. Miller, J. Mulby, D. Ruh.





ROW 1, left to right: J. Wirth, S. Owens, D. Ruh, J. Mulby, R. White. ROW 2: M. Goare, W. Gallagher, C. Hardin, J. O'Connor, W. Miller, R. Noble, J. Shafer.

# Varsity Cagers

## The Season

OTTERBEIN	OPPONENT
66.....	Ohio Northern .....80
85.....	Ohio Wesleyan.....47
83.....	Muskingum .....65
56.....	Kenyon .....53
75.....	Akron .....78
53.....	Hillsdale .....48
45.....	Albion .....60
52.....	Heidelberg .....64
100.....	Wittenberg .....103

64.....	Capital .....79
73.....	Marietta .....83
70.....	Oberlin .....66
56.....	Mt. Union .....68
90.....	Ohio Northern .....75
63.....	Heidelberg .....65
78.....	Hiram .....82
83.....	Denison .....95
75.....	Wooster .....83
79.....	Capital .....74
79.....	Ohio Wesleyan.....75
74.....	Muskingum .....71



Right, Captain Dick Ruh. Dick finished his fourth year on the varsity squad. He was a good rebounder and a real hustler. He led the 54-55 cagers very capably and will certainly be missed next season.

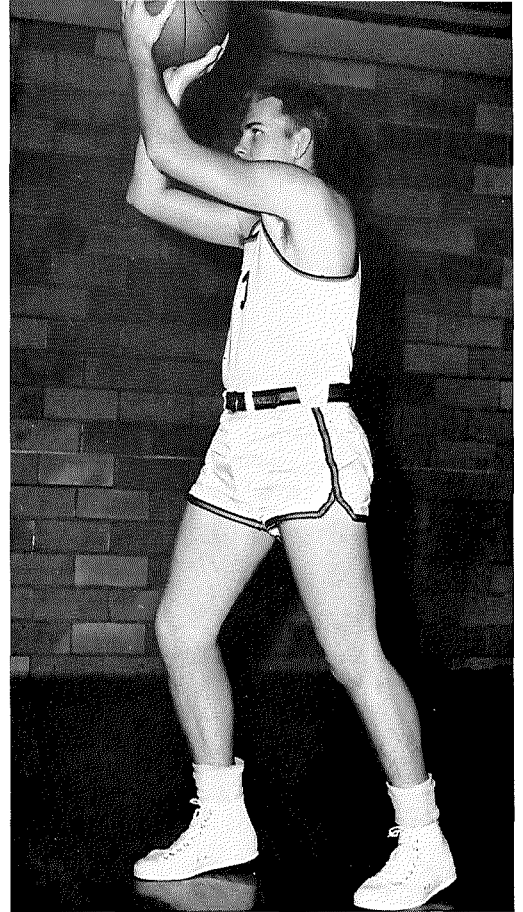

## ***Senior Cagers***

Right, William Gallagher. In Bill Gallagher, the team had one of the conference's best two-handed set shot artists. His uncanny ability with this shot made him a very valuable asset to the Otter cagers. He played very little last season because of a fractured wrist, but certainly made a brilliant comeback this year.

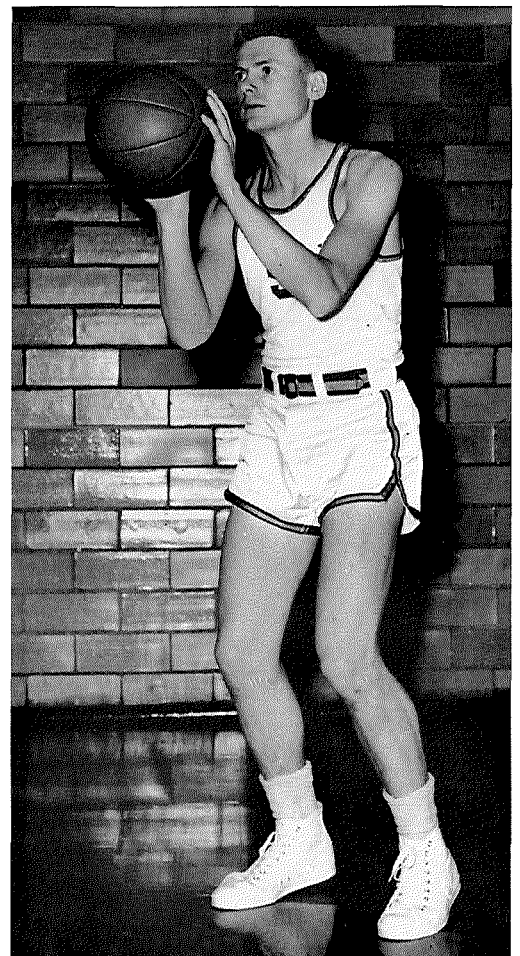



ROW 1, left to right: N. Reid, R. McKittrick, J. Evilsizer, T. Shields, R. Andrews. ROW 2: Coach D. Fisher, J. Morris, D. Yantis, E. Mentzer, J. Pritchard, R. Myers, H. Shreiner, manager.

## ***Junior Varsity Cagers***

Under the brilliant tutelage of Coach Dave Fisher, a junior physical education major, the junior varsity cagers compiled one of the best records the school has known. Composed entirely of freshmen, the squad was one of the best in Otterbein's history and certainly makes the varsity picture a little brighter for next year.



Winter Princess Barbara Tompkins.

## ***Winter Homecoming***

THE COURT, left to right M. McDermott, G. Korsborn, B Tompkins, J. Wilson.







A portion of the Winter Homecoming crowd.

Winter Homecoming festivities are arranged by the Varsity "O". The Princess and her court were elected by the members of that group. At halftime of the homecoming basketball game with Heidelberg, four Varsity "O" men searched the audience for the three members of the court. Princess Barbara Tompkins was crowned by the retiring Princess, Janet Wilson. Following the game a dance was held at Barlow Hall to complete the Winter Homecoming activities.



ROW 1, left to right: N. Masters, S. Booher, P. Noble, G. Korsborn, T. Hodson, J. Wagner. ROW 2: A. Kepke, A. Salnais, D. Warner, A. Norris, J. Bullis, M. Hert, S. Amos. ROW 3: W. Bonnett, D. Hopkins, H. Smith, R. Long, Prof. Marion Chase.

## ***Cap and Dagger***

A scene from  
"Knickerbocker Holiday."





Cap and Dagger dramatics club was organized in 1926 for students interested in any phase of theatre activity. A student may qualify for membership in the club through committee or backstage assistance in a production as well as actual stage performances. Pictured on this page are scenes from the Fall Homecoming production, "Knickerbocker Holiday."

Officers for the year were: Georgialee Korsborn, president; N. Carter, vice-president; T. Hodson, treasurer; M. Hartsook, secretary.

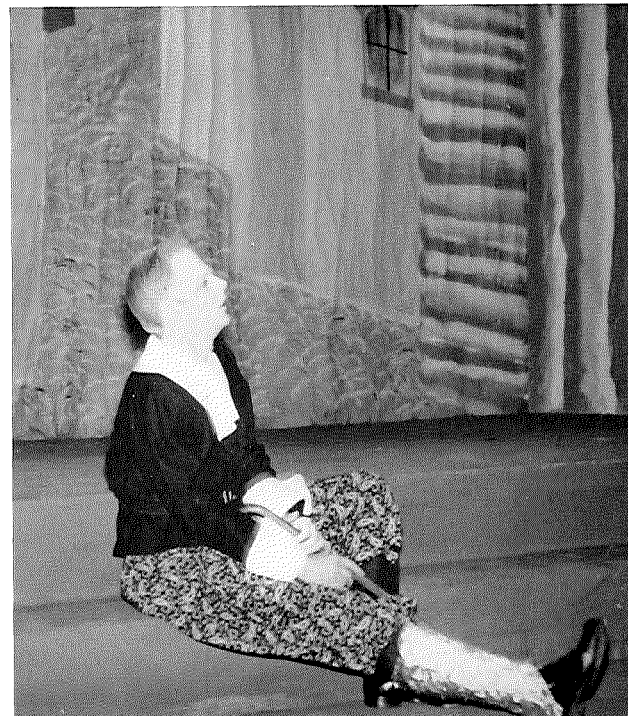





LEFT TO RIGHT: T. Hodson, N. Carter, A. Shannon, Prof. Chase, G. Korsborn, P. Noble.

Scene from "The Biggest Thief in Town."



## ***Theta Alpha Phi***

Theta Alpha Phi is the national dramatics honorary organization on Otterbein's campus. Membership in this organization is the highest attainment which a dramatics enthusiast can achieve.

This year's officers were: Anita Shannon, president; Patricia Noble, secretary-treasurer. The club's advisor is Prof. Marion Chase.



***Scenes From "The Biggest Thief In Town"***



# WOBC

WOBC, Otterbein's radio station, has now been organized for seven years. It is operated by students and is under the supervision of the Speech Department. In addition to giving to the student, a broad, general knowledge in the field of radio, it is designed to give him practical experience in writing and producing radio shows. Among the persons responsible for this year's fine presentations were John Bullis, station manager; David Warner, program director and Lloyd Morton, chief engineer.

A control room scene. Left to right: J. Bullis, R. Swigart, T. Tate.

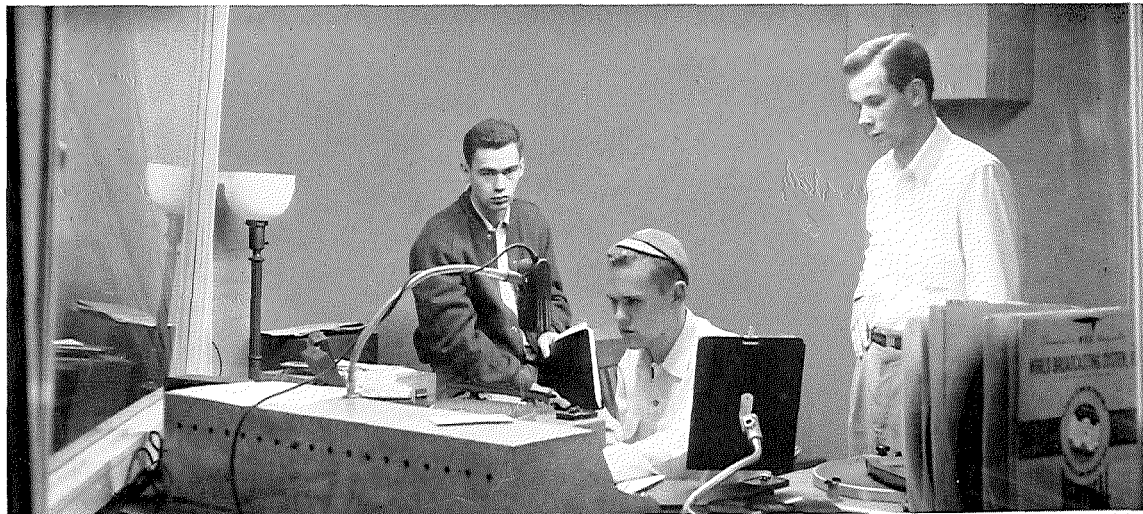

The directors meet. Left to right: J. Bullis, D. Warner, Prof. James Gris-singer, faculty advisor.







ROW 1, left to right: G. Korsborn, N. Masters, B. Hammon, E. Ellis. ROW 2: D. Hopkins, R. Long, W. Haller, Prof. Grissinger.

Pi Kappa Delta, honorary national forensic fraternity, offers various opportunities to those interested in debate, oratory, extemporaneous speaking and group discussion. Eligibility for successful participation in intercollegiate forensic contests. Officers were: B. Hammon, president; R. Long, vice - president; N. Masters, secretary-treasurer. Prof. James Grissinger is the faculty advisor.

## ***Pi Kappa Delta, Debate***

ROW 1, left to right: K. Leonard, E. Ellis, P. Weigand, R. Long, R. Warner. ROW 2: W. Haller, M. Cassady, D. Holman, S. Hopkins, D. Edwards, J. Miller, J. Bigham, N. Lund, B. Grant, Prof. Grissinger.

Students interested in debate for credit, as experience in the field of speech, or just as an extra - curricular activity have the opportunity to participate on either the varsity or the freshman-sophomore debate teams. The debaters, in conjunction with Pi Kappa Delta, played host to colleges from throughout Ohio and neighboring states during the annual Otterbein Invitational Debate Tournament.



# YWCA

The first project of the YWCA, the Big and Little Sister Program, began with summer correspondence and continued during the early fall with the Big and Little Sister Marshmallow Roast and Banquet. The Freshman Talent Show and Y-Mixer were also early events of the school year. The last week in September a successful membership campaign was launched, gaining 150 members. Thanksgiving and Christmas worship services and the annual "Moon River Show" were also projects of the YWCA.

ROW 1, left to right: E. Miller, P. Lenz, M. Myers, C. Loxley, K. Briggs, L. Riseling, M. Hert, C. Lehner, E. Holmes, R. Packer, J. Bigham. ROW 2: B. Doney, G. Bunch, S. Gordon, S. Roe, S. Mason, C. Cribbs, D. Sniff, J. Valentine, K. Fulcomer, D. Griffith, S. Allen, D. Eldridge, V. Pattison, M. Stine. ROW 3: M. Wagner, L. McWherter, G. Bayman, B. Fast, N. Leonhardt, S. Baker, D. Hawk, J. Piper, C. McLoughlin, M. Hall, L. Kiphuth, C. Coppess, L. Harner, E. Bale, S. Canfield, M. Miller, J. Klenk, J. Lovejoy, G. Korsborn, M. Charles, V. Phillippi. ROW 4: I. Latham, K. Bilger, L. Wiles, F. Myers, L. Flinn, M. Larrick, B. Gibson, A. Salnais, B. Bodi, N. Lee, E. Valentine, C. Shafer, P. Watts, C. Lucas, J. Yohn, B. Reynolds, J. Byler, J. Elenberger, S. Steffani. ROW 5: Miss Day, R. Schilling, A. Reder, R. Leader, J. Ensign, M. Tsuji, N. Lanham, J. Zaebst, J. Brown, D. Edwards, E. Robinson, J. Watkins, M. Clark, J. Boothe, B. Buchanan, J. Swank. ROW 6: A. Peck, A. Pohner, D. Niemeyer, M. Hellebrandt, H. Williams, J. Miller, S. Hopkins, M. Sadler, A. Zimmerman, J. Silverthorn, M. Hanna, A. Hammond, H. McFerren, S. Howard, R. Kern, C. Heinze, D. Duryea.



# YWCA Council



ROW 1, left to right: E. Miller, L. Harner, M. Hert, A. Salnais. ROW 2: M. Charles, M. Sadler, S. Gordon, S. Roe, V. Phillippi, M. Stine, A. Zimmerman, B. Gibson. ROW 3: M. Myers, S. Steffani, R. Packer, S. Mason, C. Cribbs.



Serving on the refreshment committee for one of the YWCA meetings are left to right: M. Stine, C. Lehner, J. Silverthorn, F. Myers, M. Sadler.





## ***Varsity "O"***

CLOCKWISE FROM BOTTOM LEFT: L. Newell, R. Zaveson, W. Schrader, K. Weber, J. Obenquer, C. Tong, D. Grauel, A. Norris, R. Ruh, R. Keelor, G. McClusky, R. Andrews, J. Wirth, A. Green, E. Lewis, R. Barr, H. Zimmer, R. Bragg, W. Miller, R. Arledge, G. Thompson, Prof. West, R. Fowler.

Varsity "O" is an organization of forty members who have received recognition from the athletic department for participation in any varsity sport.

Every fall the members, dressed in their letter sweaters, sell hot dogs, cokes, and coffee during the home football games. They are also in charge of the Winter Homecoming festivities. The Scrap Day program and the selling of freshmen beanies are also handled by the group.

## C. C. A.

Council of Christian Associations, established at Otterbein in 1931 as a unifying body for the campus religious organizations, consists of representatives from each of the religious groups and from Student Council.

The organization's main function for the year was the promotion of Religious Emphasis Week.

Officers for the year were: Don Switzer and Craig South, co-chairmen; Mary Wagner, secretary; David Kay, treasurer.

LEFT TO RIGHT: Dr. Engle, D. Rapp, D. Ciampa, D. Switzer, M. Wagner, Dr. Miller, V. Phillippi, D. Waggamon.



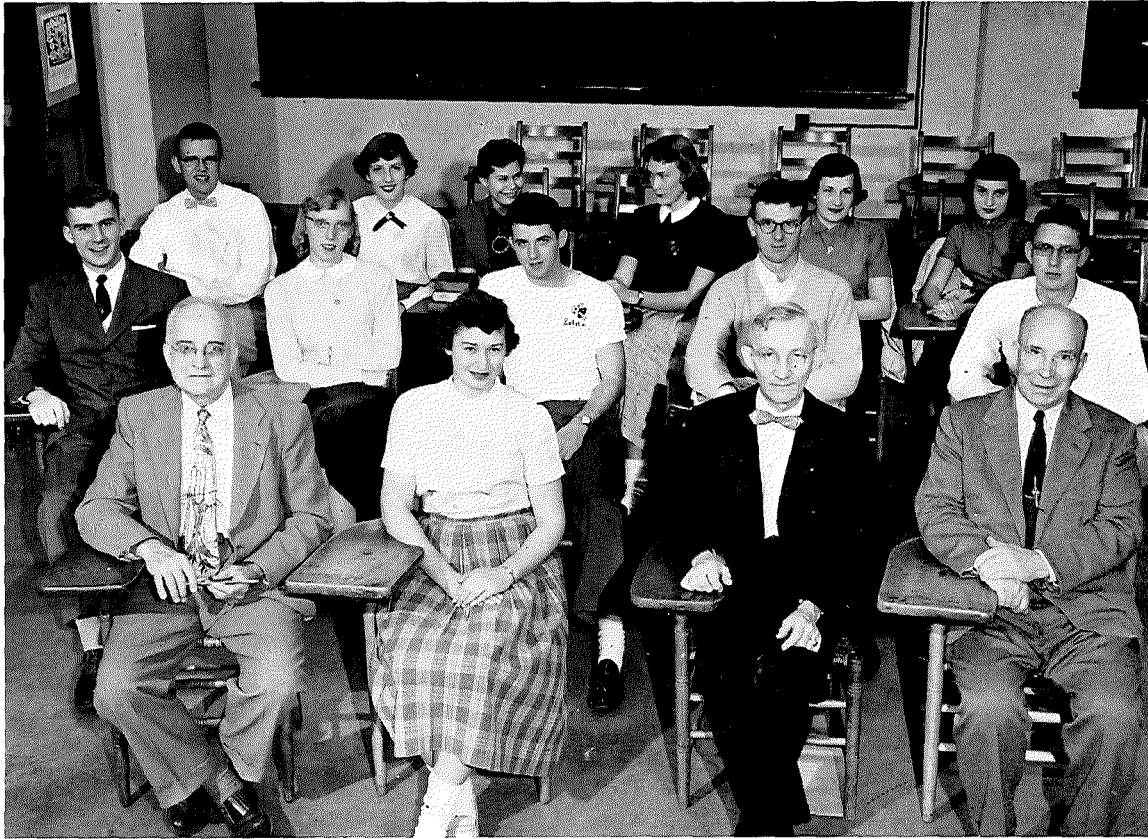

ROW 1, left to right: Prof. Hanawalt, J. Yohn, Prof. McCloy, Prof. Rodock. ROW 2: W. Cramer, W. Evans, S. Stauffer, J. Lingrel, P. Warnes. ROW 3: H. Bielstein, M. O'Connell, M. Hellebrandt, D. Niemeyer, M. Hoyer, R. Fox.

## ***Sigma Zeta***

Epsilon is Otterbein's chapter of Sigma Zeta, a national honorary science society. To encourage knowledge and to recognize high scholarship in the field are the main purposes of this group. Active members include faculty, juniors and seniors who have attained high scholastic achievement in the sciences.

This year's agenda included a combined banquet with Alpha Epsilon Delta, an open organ lecture by Dr. W. Shafer at the First Evangelical United Brethren Church, and acting as host for the annual national convention.

Officers of the group were: Joanne Yohn, president; Henry Bielstein, vice-president; Clara Johnson, secretary; Bill Cramer, treasurer. Professors Floyd Hanawalt and James McCloy served as advisors.



## Phi Sigma Iota

Otterbein's Phi chapter of Phi Sigma Iota was founded in 1933 by Dr. A. P. Rosselot, who then headed the language department.

The purpose of this organization is to study the recognition of outstanding abilities and attainments in romance languages and literatures.

The group was led this year by: Virginia Ford, president; Miss Lavelle Rosselot, vice-president; Phyllis Royer, secretary-treasurer.



SEATED, left to right: J. Hunt, P. Royer, M. Charles, Prof. Mills, T. Zellner, V. Ford. STANDING: Dr. Frank, Dr. Rosselot, Miss Rosselot, Miss Wilson.

## Phi Alpha Theta

LEFT TO RIGHT: R. Korsborn, Prof. Hancock, A. Shannon, K. Kuhl, Prof. Burks.



Dedicated to promoting interest in history, Phi Alpha Theta is in its thirty-fourth year at Otterbein.

Kathy Kuhl was president of the group.



SEATED, left to right: Mrs. Frank, W. Replogle, B. Gibson, C. Marrero, B. Koch, J. Naftzger.  
STANDING, left to right: T. Tsuda, A. Chiaromonte, T. Howell, C. Starkey, W. Bale, S. Steffani,  
J. Glover.

## ***Home Economics Club, Alpha Rho Tau***

SEATED, left to right: M. Hert, Mrs. Patch, L. Riseling, M. Hellebrandt, C. Lehner, Miss Mett-  
ler. STANDING, left to right: K. Briggs, M. Lawton, P. Watts, M. Gilliland, C. Shafer, S.  
Baker.





## Quiz and Quill

Quiz and Quill, Otterbein's honorary organization for those engaged in the literary arts, is now in its thirty-sixth year of existence. The club, through the yearly publication of Quiz and Quill magazine and sponsorship of seven varied creative writing prizes, attempts to stimulate and recognize talented students in the field of writing. Officers were: Nancy Carter, president; Robert Workman, vice-president; Janice Slaybaugh, secretary. Dr. Robert Price is sponsor of the organization.



FRONT ROW, left to right: Mrs. Crumrine, Mrs. Fuller, Dr. Price, Mrs. Price, N. Carter, N. Shannon, R. Workman. BACK ROW: D. Rapp, C. Lincoln, P. Royer, S. Rose, B. Hammon, F. Myers, D. Kay, R. Korsborn.

ROW 1, left to right: Dr. Price, A. Shannon, V. Phillippi, G. Howard, J. Hunt, J. Eschbach. ROW 2: Dr. Rosselot, Dr. Engle, Dr. Anderson, Dr. Frank, Prof. Hancock, J. Beardsley.

## Torch and Key

Membership in Torch and Key, the campus scholastic honorary, is based solely on academic attainment, with membership awarded to selected students who have completed 90 semester hours of work with at least a 3.5 cumulative point average.

Officers for the year were: Joseph Eschbach, president; June Hunt, vice-president; Dr. Paul Frank, secretary-treasurer.





# Alpha Epsilon Delta

Alpha Epsilon Delta, a national honorary organization for a selected group of pre-medical students, fosters good scholarship and high ideals among those planning to enter the medical profession. Officers for the year were: Henry Bielstein, president; Clara Johnson, vice-president; Sonya Stauffer, secretary; Jeanne Yohn, treasurer. Prof. Charles Botts was the sponsor.

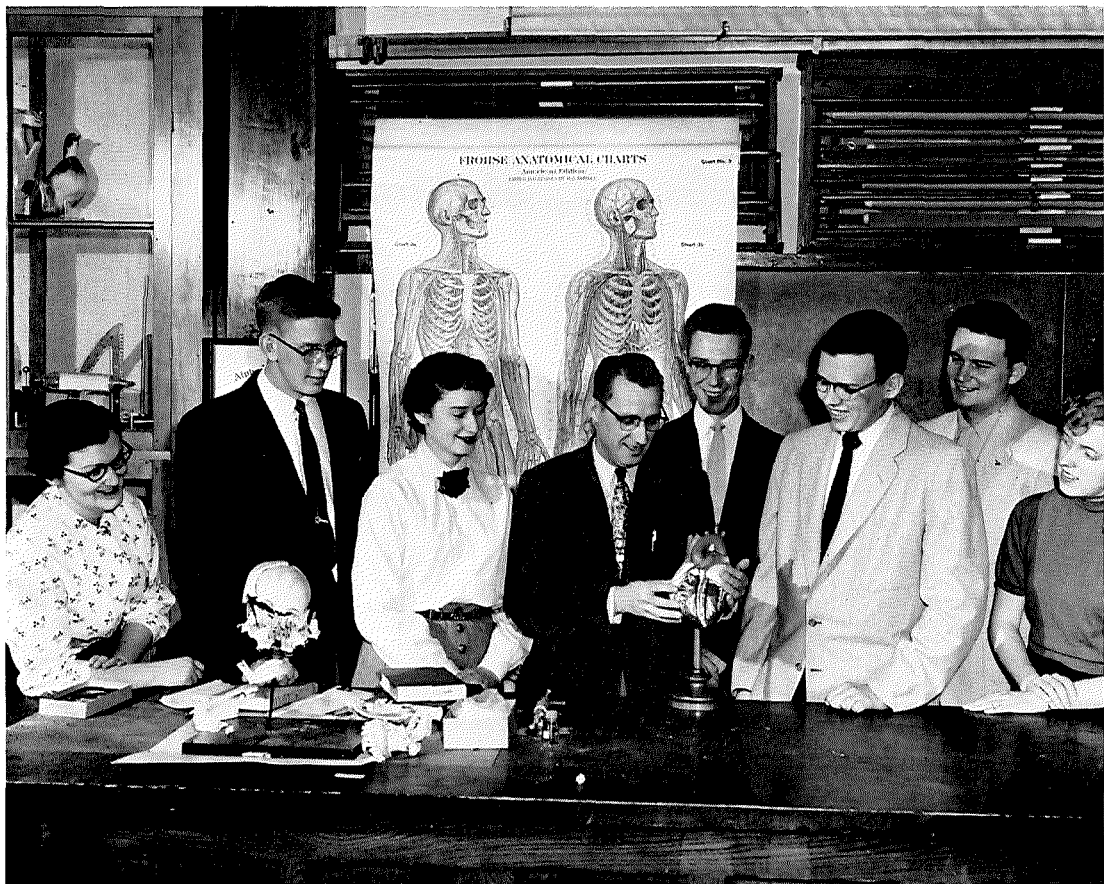

LEFT TO RIGHT: C. Johnson, P. Warnes, J. Yohn, Prof. Botts, T. Huston, H. Bielstein, J. Eschbach, S. Stauffer.

# Business Club

Organized in 1951 by a group of students who realized the necessity of knowledge of actual business practice, the Business Club at Otterbein is open to business majors and minors and other students interested in any form of business or business administration. The group was led by: Richard Winkler, president; Gerald Obenauer, vice-president; Marilyn Jennings, secretary; Ronald Keim, treasurer.

ROW 1, left to right: R. Keim, M. Jennings, D. Winkler, Mrs. Smith, Dr. Scott. ROW 2: T. Tsuda, W. Obermyer, T. Howell, M. Swartzel, T. Zellner, J. Prinzler, G. Tobin, D. Arledge. ROW 3: J. Houser, C. Jaynes, G. Wiley, M. Waggoner, C. Kreider, M. Wiles, M. Miller, S. Canfield, B. Cox.





ROW 1, left to right: B. Hammon, R. Gilbert, J. Eschbach, M. Charles. ROW 2: R. Warner, J. Hunt, A. Shannon, G. Howard, C. Johnson, V. Phillippi, G. Korsborn, D. Hopkins.

## Who's Who

Twelve Otterbein students, nine seniors and three juniors, were named this year by the Student-Faculty Relations Committee to "Who's Who in American Colleges and Universities." They were chosen on the basis of scholarship, leadership, citizenship, service and their future usefulness to society. Three of the selectees also were named to "Who's Who" last year.

Two-year members in the organization are Joseph Eschbach, Student Council president; Anita Shannon, Theta Alpha Phi president, and Mrs. June Hunt, president of Women's Student Government Board. Selected for the first time this year are seniors Roland Gilbert, Interfraternity Council president; Gloria Howard, vice-president of Epsilon Kappa Tau sorority; Georgialee Korsborn, president of Cap and Dagger; Virginia Phillippi, Young Women's Christian Association president; Clara Johnson, president of Sigma Alpha Tau sorority, and Beth Hammon, president of Pi Kappa Delta. Members of the junior class elected to "Who's Who" are Mary Ann Charles, vice-president of Student Council; Duane Hopkins, editor of the 1955 Sibyl, and Robert Warner, business manager of the A Cappella Choir.



Miss T&C Colleen Coppess.

Miss Colleen Coppess, representing Jonda fraternity, was chosen Miss T&C by three impartial judges from Columbus at the Interfraternity Council's Spring Formal held March 18 at Valley Dale. Each fraternity chose a candidate for the crown and the remaining candidates were Princess Johnson, representing Zeta Phi; Emily Bale, representing Kings; Sue Kameron, representing Country Club, and Jennie Sprague, representing Annex.

## ***Miss Tan and Cardinal***

Jump Week King Stan Owens.

Freshman Stan Owens was chosen Jump Week King at an election held in Cowan Hall. After a hectic week of campaigning, Stan reigned at the Jump Week Dance. Other candidates were Robert Burt and Jan Headlee.

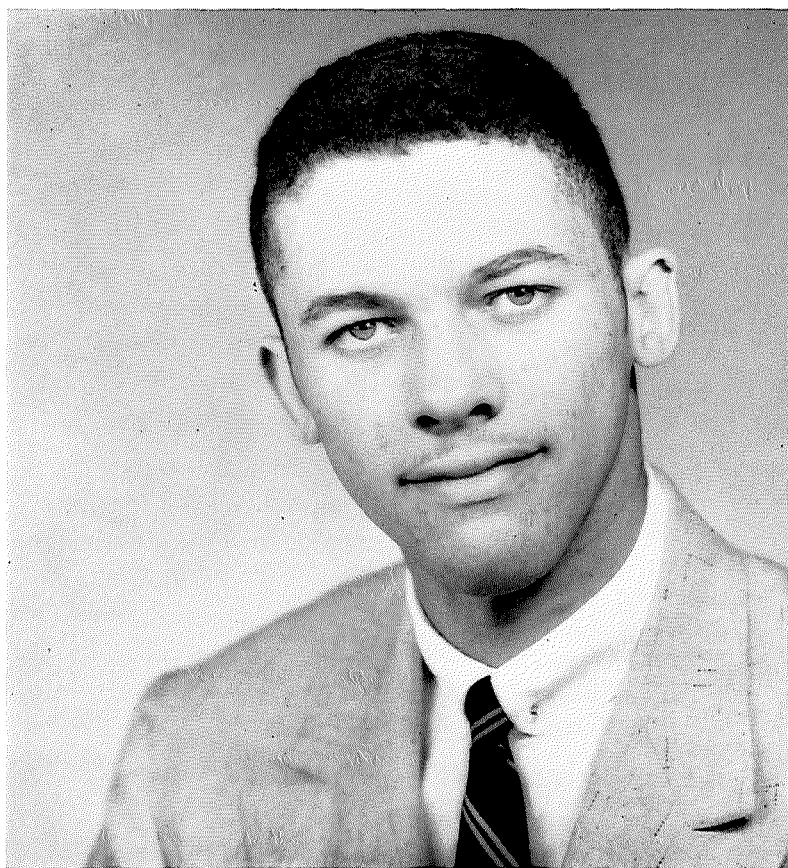

## ***Jump Week King***







ROW 1, left to right: J. Bishop, M. Sadler, J. Cooper, S. Mason, B. Fast, M. Stine, Prof. Krieger, E. Fagan, J. Gunn, H. McFerran, D. Taylor, L. McWherter. ROW 2: R. Harner, A. Sommers, M. Charles, M. Jacobs, P. Swartzel, B. Johnson, C. Lucas, P. Tumblin, M. Wagner, D. Latimer, G. Bayman, M. McDermott, M. Rogos. ROW 3: J. Hockensmith, R. Burt, C. Bradford, G. Starr, D. Schneider, T. Huston, R. Hudspith, W. Fowler, D. Edwards. ROW 4: R. Smith, A. Young, R. Bragg, W. Anderson, J. Eschbach, J. Wagner, R. Warner, D. McCracken, W. Freeman, H. Longmire.

## ***A Cappella Choir***

In its eighth year of existence, Otterbein's A Cappella Choir is composed of forty of the best voices on campus, and is the college's most distinguished touring musical organization.

Eston Krieger took over the directorship of the Choir this year during the absence of Prof. Robert Hohn who received a year's leave to take graduate work at Indiana University. The Choir opened their annual spring concert tour with a concert at Barberton, Ohio on February 27. They traveled east through Pennsylvania and New York and stopped two days in New York City where they spent their free time attending stage and radio shows, taking tours and seeing as much of the city as possible. The traditional spring home concert was held in Cowan Hall.

James Wagner was president of the Choir, with Robert Warner, business manager, and Lola McWherter, secretary.

# Women's Glee Club

One opportunity for the women of Otterbein College to participate in college music is through membership in the Women's Glee Club. This group, active since 1917, presents local concerts, chapel programs and makes an annual spring tour.

In April the sixty-four members journeyed through northern Ohio and on into Michigan for their concert appearances.

Professor Lee Shackson directs the Glee Club and officers of the club were Thelma Hodson, president; Betty Pooler, vice-president; Thelma Zellner, secretary-treasurer; Virginia Phillippi, business manager.

ROW 1, left to right: B. Pooler, M. Lenhardt, P. Caldwell, C. Cribbs, J. Neeley, J. Laub, E. Boucher, J. Bigham, B. Teeter, B. Pittman, D. Sniff, M. Clark, P. Satterfield, P. Royer, C. Swick, S. Steffani, K. Fulcomer, C. McGloughlin. ROW 2: J. Miller, J. Valentine, S. Mitzel, M. Gilliland, E. Bale, T. Hodson, B. Bodi, M. Harris, E. Miller, M. Wilson, J. Matthias, J. Sprague, A. Horner, J. Silverthorn, J. Ensign, J. Watkins, T. Zellner, A. Pohner, A. Peck, N. Lanham, Prof. Shackson. ROW 3: A. Zimmerman, P. Lenz, S. Roe, K. Loutzenhizer, L. McCormack, R. Williams, C. Starkey, S. Howard, G. Bunch, N. Stephenson, J. Karns, S. Gordon, D. Kelk, J. Yost, C. McVay, B. Doney, L. Flinn, J. Brown, C. Peterson, M. Tsuji, P. Jacobs, B. Brumley, J. Prinzler, S. Griesmeyer, N. Jamison, P. Axline, J. Piper. PIANIST: V. Phillippi.

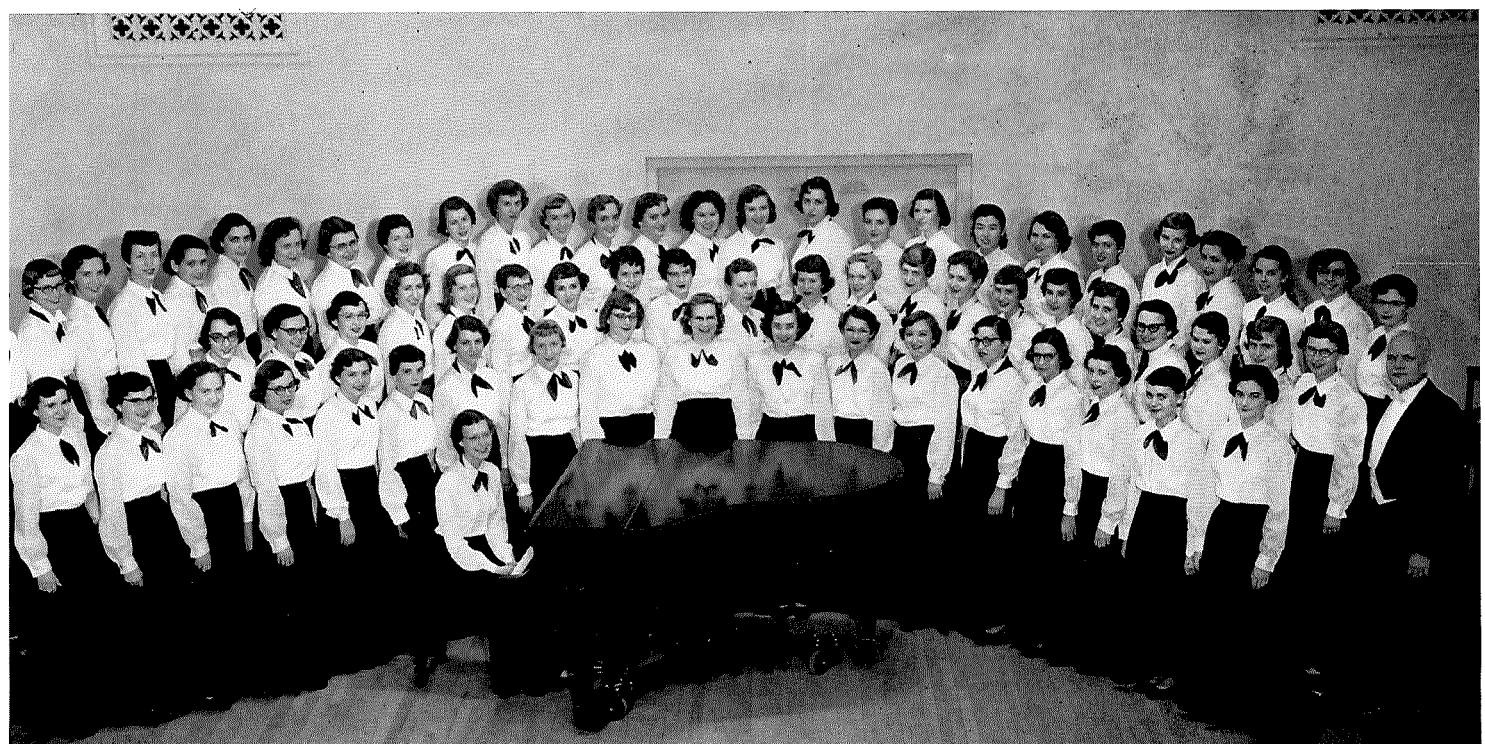





ROW 1, left to right: J. Brown, W. Duteil, T. Miller, D. Hopkins, D. Whitmer, H. Smith, G. Freese, R. Johnson, N. Lund, L. Frees, W. Bale. ROW 2: D. Ciampa, I. Bence, A. Brown, D. Kay, J. Rough, D. Roush, R. Blinzley, W. Mims, K. Ridgeway, N. Hinton, T. Howell, Prof. Shackson. ROW 3: J. Howe, M. Cassady, F. Smith, S. Williamson, J. Blais, G. Fisher, J. Roose, D. Helman, R. Gale, I. Kellogg, C. Selby, H. Bielstein PIANIST: H. Hixson.

## ***Men's Glee Club***

In its fifty-sixth year on the Otterbein campus, the Men's Glee Club has been a very active organization during the past eight months. The Club's spring tour this year took them to southern Ohio and West Virginia. The tour extended from February 27 to March 6. The annual home concert was presented by the Club on March 10 in Lambert Hall.

Twenty-three new voices were added to the organization's membership this year. The group was directed by Prof. Lee Shackson. Its officers were George Freese, president; Dean Roush, vice-president; Henry Bielstein, business manager and Donald Ciampa, assistant business manager.

# M. E. N. C.

Music Educators National Conference is a national organization for music teachers and future music teachers. The purpose of the organization is to promote relationships among teachers and also to keep all music educators informed of the latest teaching developments.

Otterbein's MENC chapter is in its first year. Officers of the group were: Marlene Rogos, president; Betty Pooler, secretary-treasurer; Donna Sniff, corresponding secretary.

SEATED, left to right: Miss Tolbert, Miss Keller, Mrs. Johnson, M. Jacobs, C. Dangler, J. Valentine, B. Pooler. STANDING: B. Teeter, B. Pittman, D. Edwards, Prof. Westrich, D. Sullivan, D. Sniff, C. Cribbs, S. Mason, M. Rogos, M. Stine.





SEATED, left to right: M. Hanna, M. Wagoner, R. Hudspith, M. Swartzel, T. Howell, D. Schneider, P. Satterfield, P. Lenz, C. McGloughlin, K. Domer, E. Fagan, M. Jacobs, D. Sullivan, B. Gibson, N. Whipp, W. Lutz, J. Piper, B. Pooler, L. Hoover, J. Lewis, L. Fagans, E. Cole, D. Edwards, R. Fox, R. Henn, J. Rough, D. Metzler, W. Bonnett, W. Booher, R. Myers, R. Blinzley. STANDING: W. Mims, D. Warner, J. Wagner, W. Fowler, J. Houser, F. Smith, D. Roush.

## ***College Band***

In its twenty-third year as a formally recognized campus organization, the Otterbein Band functions throughout the entire school year.

The group is formed in the autumn as a marching band for the football season, and continues for the remainder of the year as a concert unit. Two concerts are on the calendar as annual events. The fifty-three members were under the direction of Professor Robert Westrich. Student officers were: James Wagner, president; Betty Pooler, secretary-treasurer; Rae Jean Fox, librarian and Wayne Fowler, student director.





ROW 1, left to right: D. Sullivan, J. Piper, L. Fagans, J. Bowman, B. Pittman, L. Hoover, Prof. Westrich. ROW 2: C. Dangler, M. Cassady, R. Henn, J. Lewis, W. Lutz, D. Metzler, C. Reese, L. Frees.

## ***Brass Choir***

The Brass Choir is a relatively new organization on Otterbein's campus, being formed in 1947. It plays a valuable part of college music education, though, by affording an opportunity for students to gain recital experience and music training.

This year, a March tour took the group through eastern Ohio and Pennsylvania. Under the direction of Professor Robert Westrich, the Choir is composed of five trumpets, two french horns, four trombones, two baritones and one tuba.

Officers for the past year were: Don Sullivan, president; Bill Lutz, business manager; Robert Henn, assistant business manager; Leslie Fagans, librarian.



LEFT TO RIGHT: J. Silverthorn, J. Hunt, G. Bunch, G. Fravert, B. Tompkins, A. Horner.

## ***Modern Dance***



LEFT TO RIGHT: J. Gunn, E. Holmes, A. Salnais, S. Rose, D. Edwards.



ROW 1, left to right: K. Weber, R. Zaveson, E. Lewis. ROW 2: N. Hanson, R. Potts, P. Fields, F. Mione, G. Wyville. ROW 3: R. Brockett, R. Ruh, J. O'Connor, C. Trumbull, G. Fisher, C. Tong.

## ***Baseball***

The Otter baseball team had a very successful year. Led by veterans Dick Zaveson, Ed Axline, Pete Fields, Frank Mione, Dick Brockett, Dick Ruh and Curt Tong, the team compiled a very commendable record. Highlights of the year were the two victories over Capital.





ROW 1, left to right: D. Chilcote, A. Zagray, R. Arledge, R. Morris, J. Shafer. ROW 2: Coach Ewing, M. Staats, R. Henn, D. Walterhouse, R. Simross, Manager W. Schrader. ROW 3: W. Nottingham, A. Norris, C. Funk, D. McCracken, D. Ciampa, L. Larkin.

## Track

The track team, building for the future, lost only two seniors last year. The boys gained valuable experience in the Ohio Conference meets although their record was not tops. Probably the most important event of the season was the new Ohio Conference pole vault record set by "Hank" Nottingham at the Ohio Conference meet.

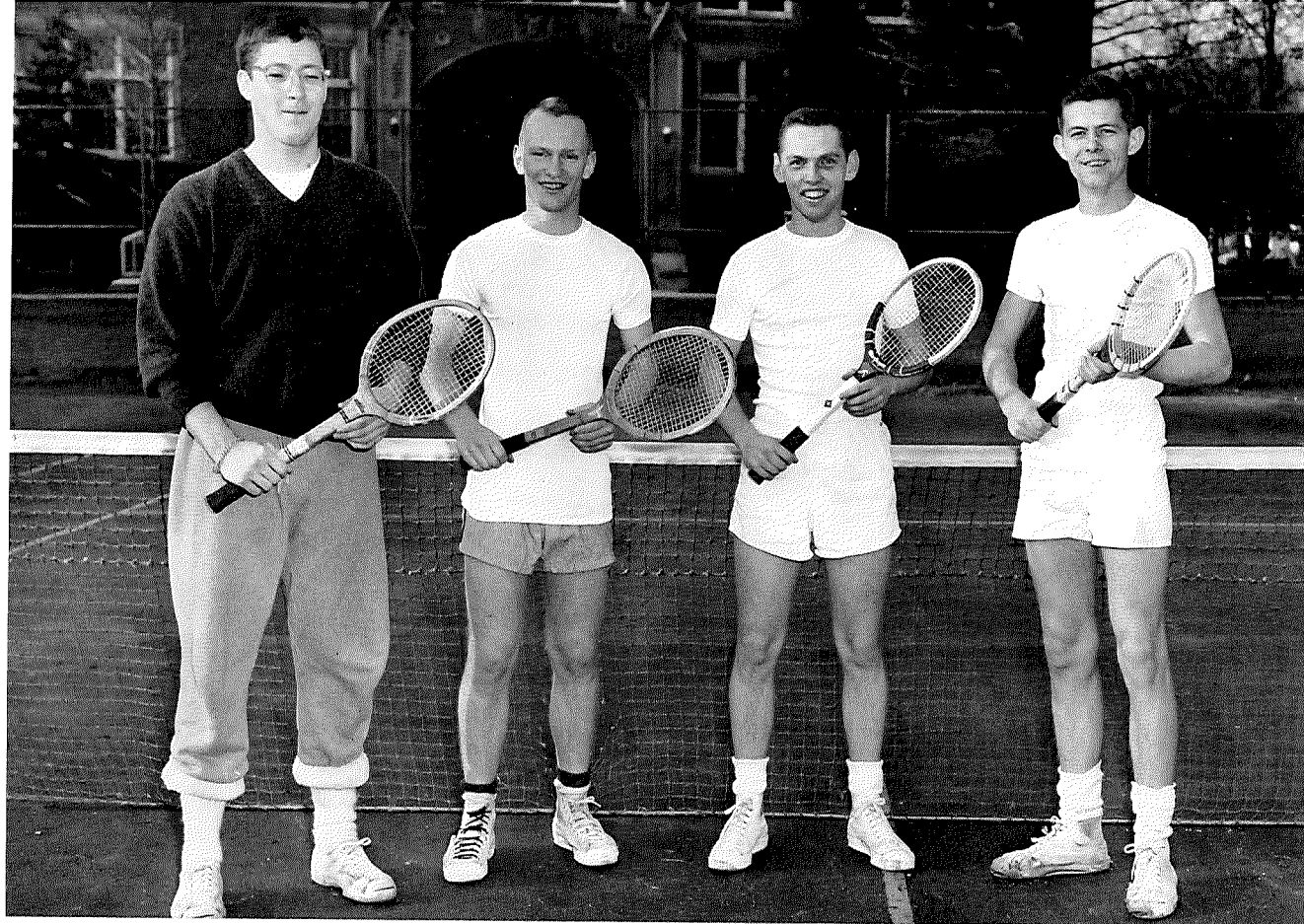

LEFT TO RIGHT: R. Keelor, W. Miller, R. Bragg, D. Hopkins.

## ***Tennis***

W. Miller and R. Bragg in doubles action.

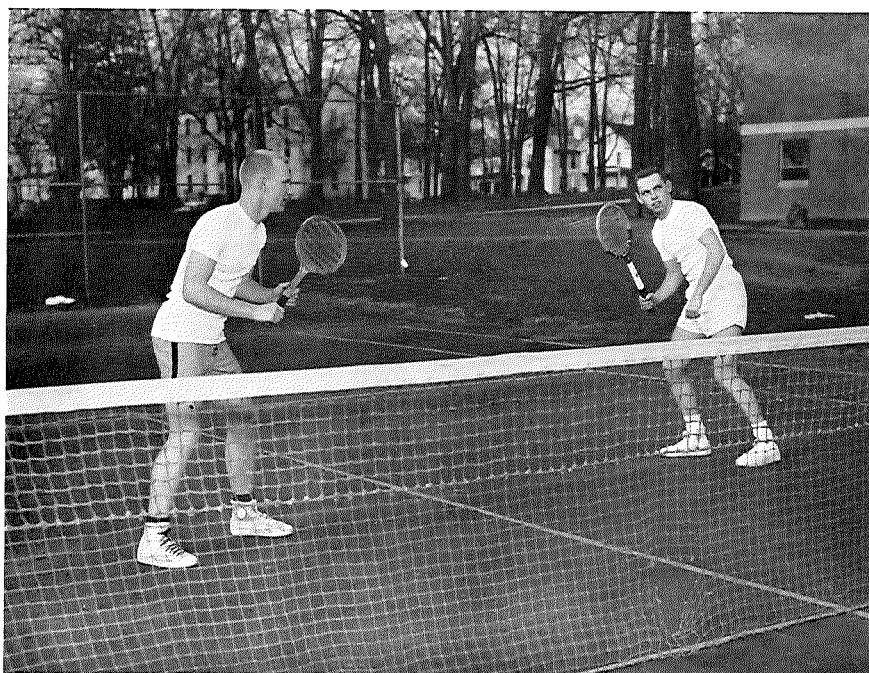

The tennis squad, too, under the direction of Captain Samuel Urton, was building for the future with a team of one junior, three sophomores and a freshman. Four of these boys will be playing together for the next two years and should give Otterbein a tennis team to be proud of.



ROW 1, left to right: J. Zaebst, B. Pittman, M. Jacobs, T. Hodson, J. Thomas, J. Laub, J. Bowman. ROW 2: Miss Geis, Miss Day, Miss Van Sant, J. Yohn, V. Isherwood, J. Brown, L. Kauffman, S. Griesmeyer. ROW 3: M. Walker, E. Miller, B. Tompkins, G. Howard.

## **W. A. A. Board**

"To promote good sportsmanship, health, leadership, and worthy use of leisure time through a program of intramural sports and athletics, outing activities, and modern and folk dancing" is the purpose of the Women's Athletic Association. The organization furnishes women students with an opportunity to participate in competitive athletics.

Special programs of the year included guest speakers, sports demonstrations, panel discussions, and the sponsoring of special activities.

Officers were: Gloria Howard, president; Virjean Isherwood, vice-president; Eve Miller, secretary; Jeannette Brown, treasurer. Miss Marilyn Day, Miss Jean Geis, and Miss Joanne Van Sant act as sponsors.





May Queen Mary Ann Charles.

## ***May Queen***

Mary Ann Charles of "Owls" sorority was chosen May Queen for 1955 in an election conducted by the Student Council. Elected to serve on the court were Gail Bunch, Mickey Tsuji, and Amy Zimmerman.

## ***Sibyl Queen***

1955 Sibyl Queen Beth Hammon.

By a vote of the staff members, Beth Hammon of "Arbutus" sorority was chosen 1955 Sibyl Queen. Beth is a former editor of the Sibyl and is serving as president of Pi Kappa Delta. She is also a member of Who's Who.



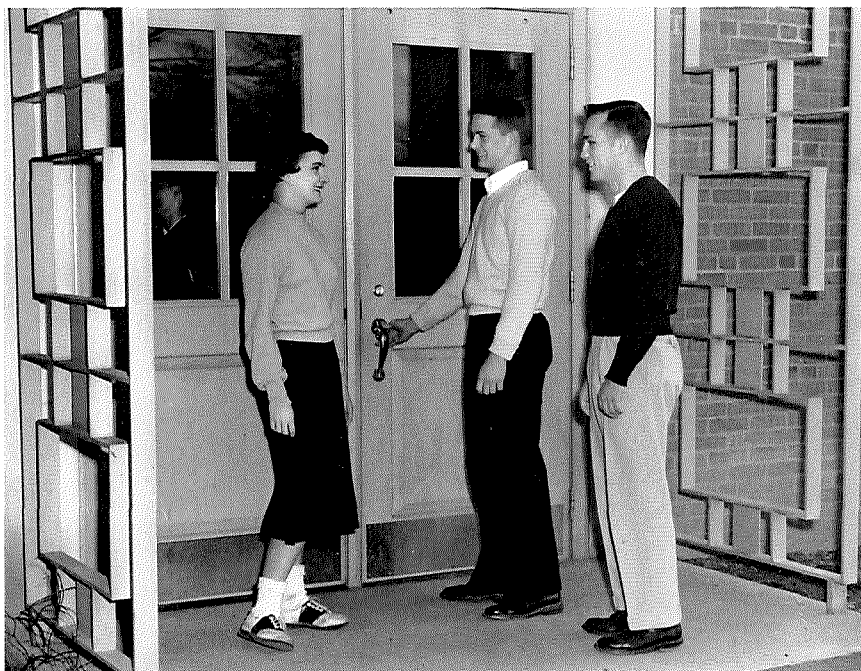

OFFICERS, left to right: Princess Johnson, treasurer; William Duteil, president; Richard Barr, vice-president. ABSENT: Joyce Miller, secretary.

## ***Freshman Class***

ROW 1, left to right: C. McGloughlin, M. Swartzel, N. Lanham, D. Weaver, R. Swigart, J. Thomas, L. Frees. ROW 2: A. Hammond, C. Swick, M. Lambert, H. Williams, C. Yohe, D. Germer, C. Williams, J. Taylor, E. Tatman, T. Tate. ROW 3: D. Schneider, T. Wetzel, C. Starkey, G. Wiley, D. Sax, M. Waggamon, I. Womer, N. Hinton, J. Williamson.







ROW 1, left to right: S. Cave, M. Billerbeck, M. Hanna, L. Hoover, W. Mims, M. Cassady, D. Metzler, H. Gerhardt. ROW 2: R. Johnson, L. Fagans, R. Allen, H. Booher, E. Holley. ROW 3: W. Hershner, N. Hinton, I. Kellogg, P. Lenz

## ***Freshman Class***

ROW 1, left to right: R. Richardson, M. Lenhardt, A. Reiff, J. Houser, M. Riddle, C. Smith, T. Shields. ROW 2: J. Richards, J. Plyler, D. Roddy, V. Pattison, D. Taylor, P. Mizer, M. Wagoner, J. Swank, W. Skaates. ROW 3: D. Sites, J. Shannon, L. Rood, J. Hefner, A. Reder, I. Latham, M. Ruddock. ROW 4: H. Shreiner, R. Myers, C. Hardin, R. Runkle, R. Schilling, H. McFerren, B. Saum.







ROW 1, left to right: L. Morton, J. Morris, B. Koch, J. Lovejoy, M. Murphy, A. Young. ROW 2: M. Hankinson, N. Marshall, L. Beveridge, M. Miller, N. Oldt, B. Mitchell, S. Main. ROW 3: J. Roose, J. Piper, N. Whipp, C. McVay, M. Larrick, C. Reese, T. Miller, W. Obermyer, D. Warner, E. Mentzer, R. LeGrand, J. Miller, C Meck.

## ***Freshman Class***

ROW 1, left to right: B. Johnson, B. Cox, D. Klaich, S. Kamerer, A. Kingsley, C. Loxley. ROW 2: W. Geisler, J. Klenk, C. Kreider, C. Jaynes, J. Bigham, M. Bowman, J. Jenkins. ROW 3: P. Johnson, R. Kern, P. Caldwell, D. Latimer, L. Kiphuth, D. Landis. ROW 4: N. Lund, R. Noble, I. Kellogg, E. Kienzle, T. Lehman, R. Leader, M. Jenkinson, S. Howard, N. Leonhardt.







ROW 1, left to right: B. Blinzley, S. Cook, S. Canfield, J. Byler, C. Coppess, R. Burt, M. Buell, S. Allen. ROW 2: S. Baker, J. Bishop, T. Dipke, J. Ellenberger, D. Duryea, D. Eldridge, P. Dawley, M. Davis, P. Axline. ROW 3: R. Harman, A. Cuckler, J. Briggs, K. Dilley, L. Flinn, B. Doney.

## ***Freshman Class***

ROW 1, left to right: J. Headlee, R. Raelchle, R. Gale, D. Holman, B. Didrick, J. Bilger, J. Frizzell, E. Bale. ROW 2: D. Arledge, D. Hemry, E. Hassinger, J. Hickok, J. Hook, S. Hopkins, J. Gilliland. ROW 3: R. Frasure, W. Duteil, N. Furrey, M. Hall, D. Griffith, J. Glover, D. Hawk, C. Heinze, L. Harner.





OFFICERS, left to right: R. Henn, president; T. Huston, treasurer; B. Fast, secretary. ABSENT: A. Kepke, vice-president.

## Sophomore Class

ROW 1, left to right: C. Hartford, P. Watts, C. Shafer, J. Silverthorn, B. Kirkpatrick, J. Watkins, E. Valentine, C. Lucas, M. Roby. ROW 2: D. Cox, J. Greene, W. Sites, R. Van Allen, S. Williamson, A. Chiarmonte, D. Edwards, G. Fravert. ROW 3: W. Schrader, F. Smith, J. Owen, D. Spaeth, D. Bell, G. McCormick, E. Cline. ROW 4: B. Grant, R. Rankin, R. Livingston, W. VanCulin, K. Jacobson, T. Studebaker, J. Hupp, D. Hayes, D. Walti, S. Mason. ROW 5: R. Cartwright, C. South, R. Smith, R. Smith, D. McCracken, J. Stanley, S. Griesmeyer.







ROW 1, left to right: G. Murray, T. Howell, E. Holmes, N. Lee, R. Hoefflin, J. Lingrel, T. Huston. ROW 2: D. Holland, A. Horner, N. Kingsbury, J. Hill, H. Hixson, P. Warnes. ROW 3: L. Midkiff, K. Leonard, N. Masters, E. Miller, L. MacCormack, A. Moser, M. Lawton, M. McConagha, J. Howe.

## ***Sophomore Class***

ROW 1, left to right: G. Bayman, B. Fast, J. Boothe, B. Bodi, M. Harris, M. Purkey, I. Hartsook, M. Clark, P. Fasnacht. ROW 2: S. Gordon, J. Ensign, J. Gunn, B. Daniels, R. Fox, S. Booher, E. Ellis, M. Gilliland, R. Flegal. ROW 3: W. Freeman, K. Domer, R. Henn, V. Christian, W. Haller, J. Coate, J. Bricker, W. Bale, J. Gibson.





ROW 1, left to right: D. Roush, R. Ritter, S. Roe, E. Fagan, G. Bunch, A. Salnais. ROW 2: A. Norris, R. Rough, R. Packer, E. Robinson, A. Peck, L. Porter, J. Murray. ROW 3: L. Neeley, E. Patrick, W. Rea, D. Robinson, D. Corbett, B. Roseboom.

## ***Sophomore Class***



OFFICERS, left to right: R. Reichter, vice-president; L. Larkin, treasurer; W. Miller, president. ABSENT: J. Love, secretary.

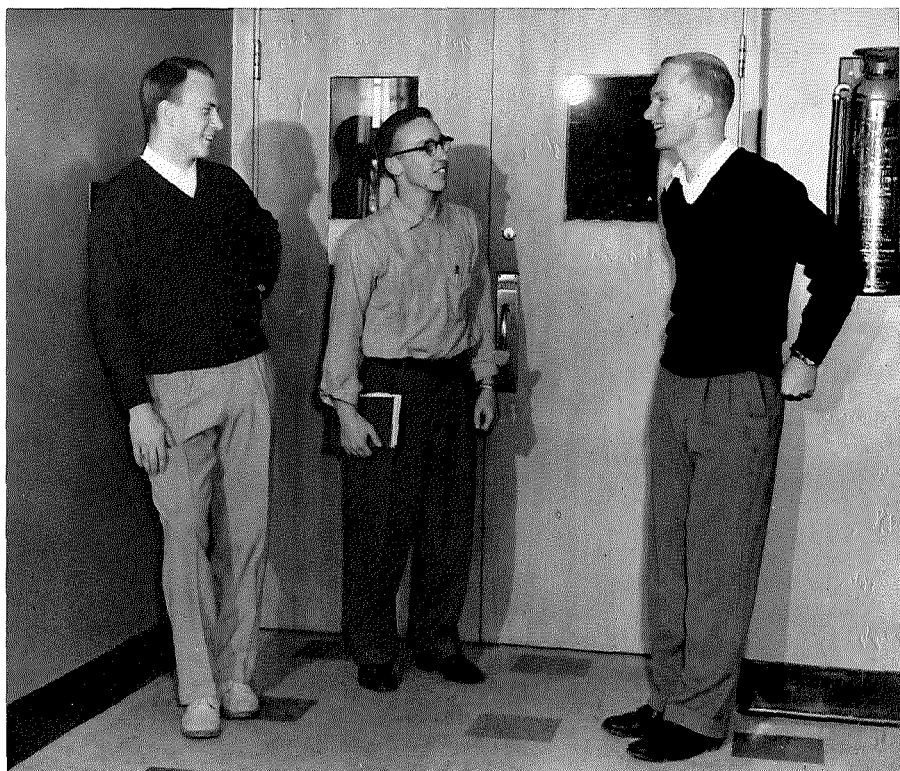

## ***Junior Class***

ROW 1, left to right: J. Matthias, C. Selby, D. Edwards, J. Thomas, M. Hert, M. Tsuji, C. McCarther, R. Long, R. Sprague. ROW 2: W. Maugans, E. Cole, M. Sadler, A. Pohner, D. Niemeyer, S. Smith, J. Love, J. Neeley. ROW 3: W. Miller, M. Stine, L. Larkin, L. McWherter, S. Steffani, M. Sears, V. Powell, J. Valentine. ROW 4: K. Bilger, F. Myers, C. Lehner, L. Riseling, S. Rose, B. Pooler, K. Loutsenhizer, M. Jacobs.







ROW 1, left to right: T. Hodson, M. Charles, W. Lutz, I. Bence, G. Freese, M. Hellebrandt, J. Hockensmith, J. Cooper, S. Amos. ROW 2: D. Hopkins, C. Funk, W. Bonnett, P. Anagnoston, M. Bowman, K. Fulcomer, K. Briggs, T. Zellner, A. Brentlinger, R. Bragg, D. Fisher. ROW 3: W. Cramer, C. Cramer, R. Clark, R. Castle, H. Eberly, C. Christ, V. Armstrong, E. Hodapp.

## ***Junior Class***

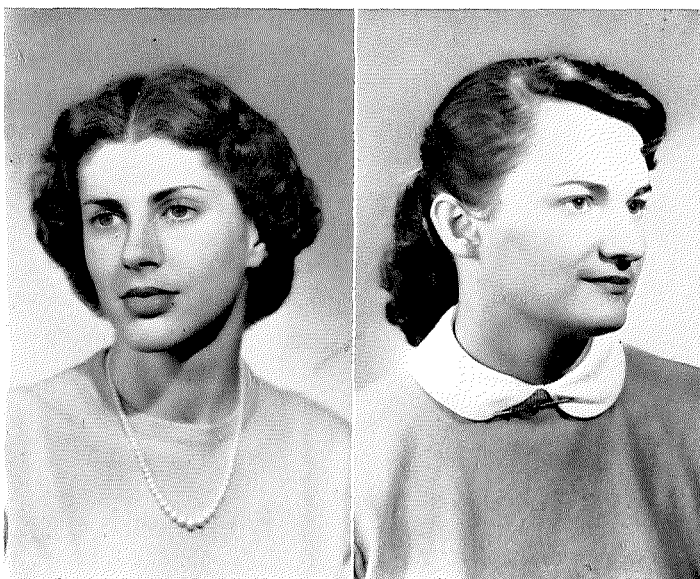

**June Hunt**

**Anita Shannon**

## ***Representative Seniors***

These four seniors were chosen by their classmates as accurately representing the class of 1955.

**Robert Arledge**

**Joseph Eschbach**

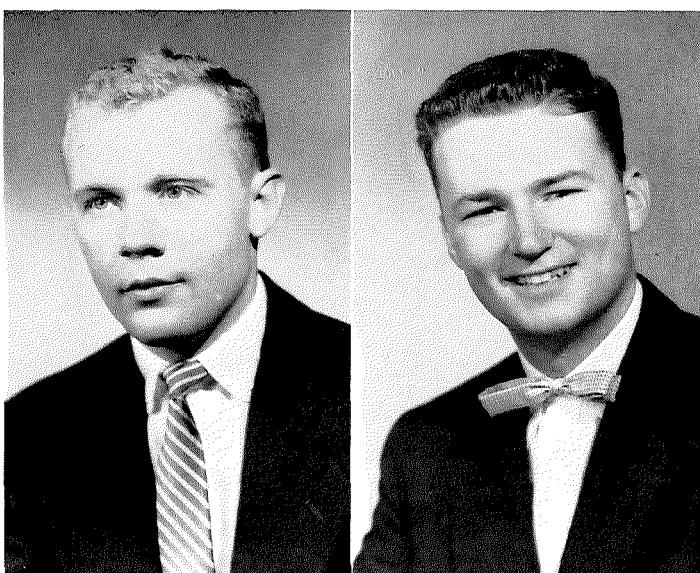

# Class of 1955

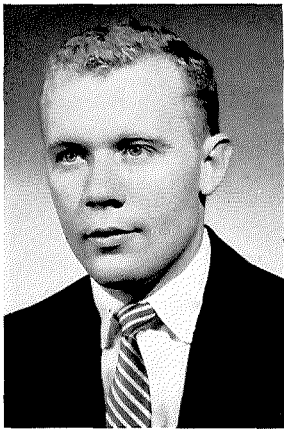

**Robert Arledge, B. A.**  
Lancaster, Ohio



**Peggy Bates, B.S. in Ed.**  
Akron, Ohio

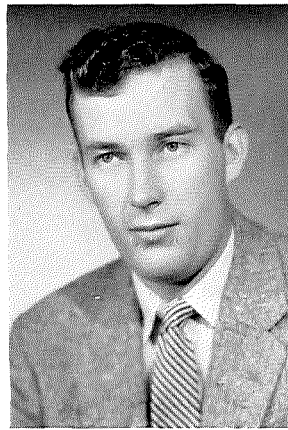

**James Beardsley, B.A.**  
Manchester, Michigan

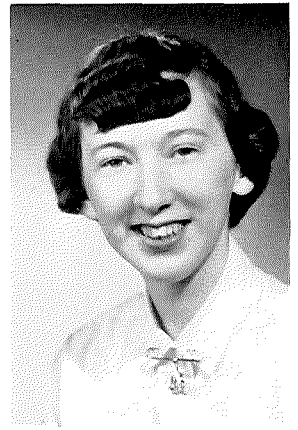

**Jane Beougher, B.A.**  
Rockbridge, Ohio



**Lois Beranek, B.A.**  
Cleveland, Ohio

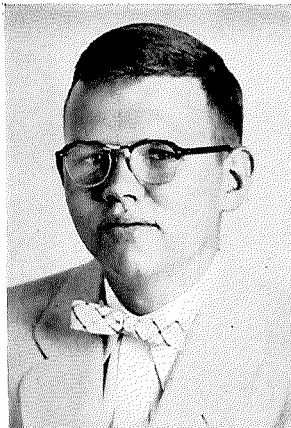

**Henry Bielstein, B.A., B.S.**  
Dayton, Ohio

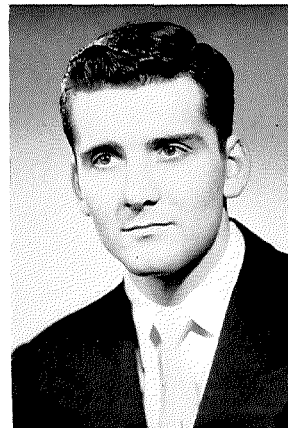

**Robert Billman, B.A.**  
Westerville, Ohio

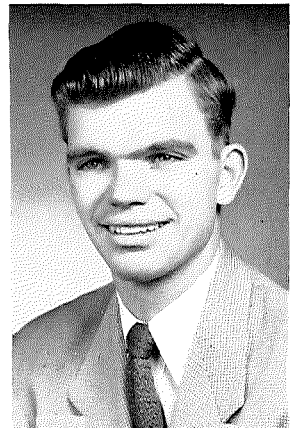

**Ralph Bishoff, B.A.**  
Wilksburg, Pa.

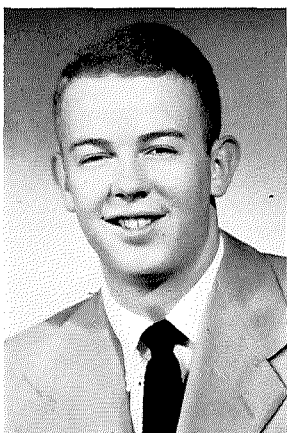

**Richard Bishop, B.A.**  
Westerville, Ohio

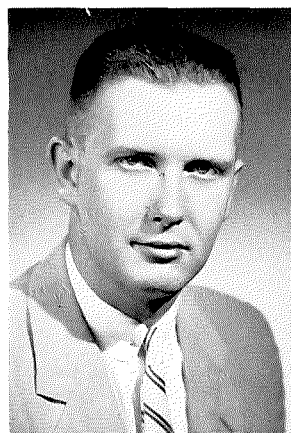

**Richard Borg, B.A.**  
Arlington, Mass.



**Joyce Bowman, B.S. in Ed.**  
Westerville, Ohio



**Belva Buchanan, B.S. in Ed.**  
Medina, Ohio



# Class of 1955

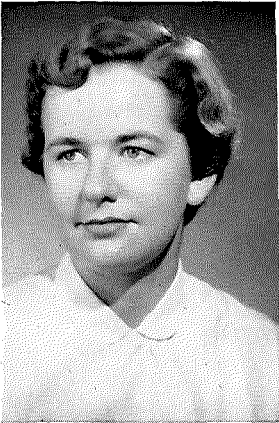

**Patsy Byers, B.S.**  
Monroe, Ohio

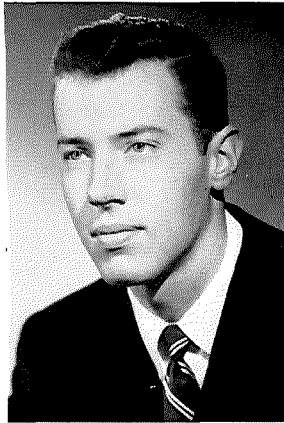

**John Byrum, B.A.**  
Euclid, Ohio

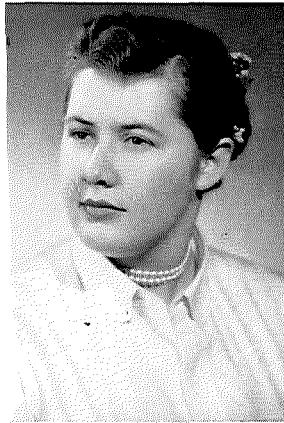

**Nancy Carter, B.A.**  
Cincinnati, Ohio



**Mary Ellen Catlin, B.A.**  
Newark, Ohio

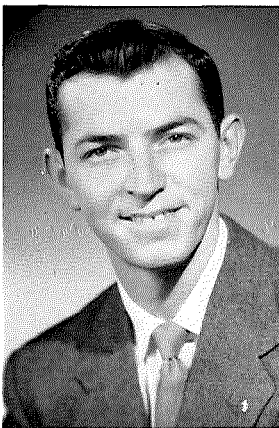

**Donald Ciampa, B.A.**  
Beaverdale, Pa.

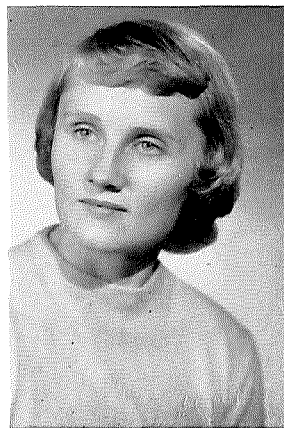

**Marjory Conley, B.S. in Ed.**  
Elkton, Michigan

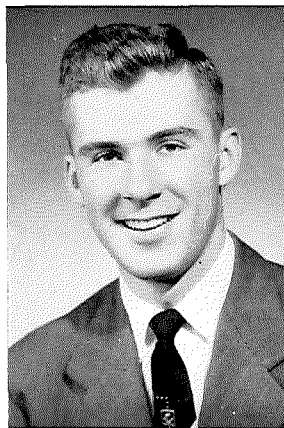

**William Cramer, B.S.**  
Findlay, Ohio



**David Davis, B.A.**  
Wellston, Ohio



**Robert Dille, B.A.**  
Huntington, W. Va.

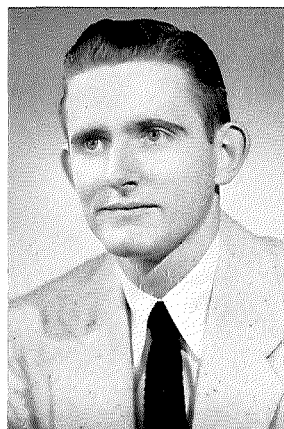

**Kenneth Echard, B.A.**  
Troy, New York

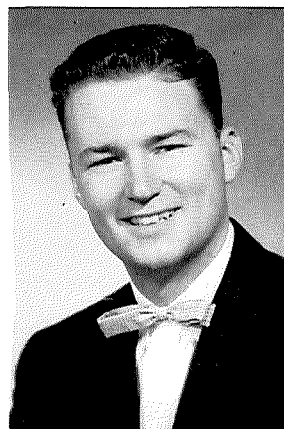

**Joseph Eschbach, B.A., B.S.**  
Dearborn, Michigan

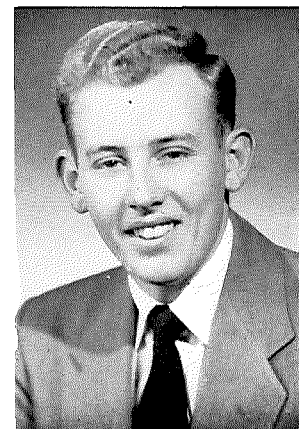

**Leslie Foor, B.A.**  
Westerville, Ohio

# Class of 1955

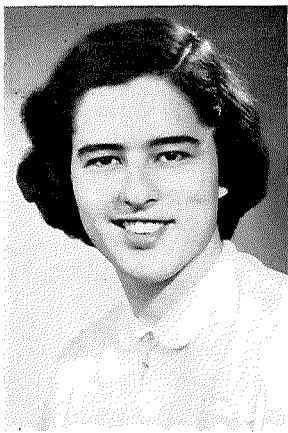

**Virginia Ford, B.A.**  
Springfield, Ohio

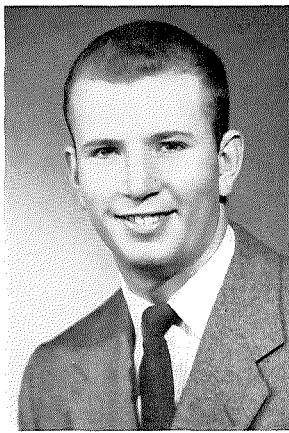

**Robert Fowler, B.S. in Ed.**  
Canal Winchester, Ohio



**Wayne Fowler, B.A.**  
Columbus, Ohio

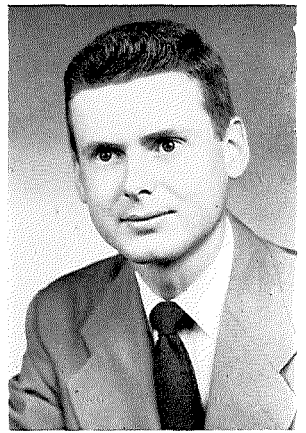

**William Gallagher, B.S. in Ed.**  
Akron, Ohio

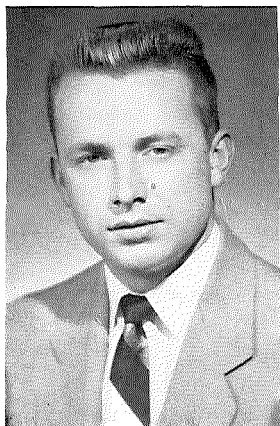

**Roland Gilbert, B.A.**  
Condit, Ohio

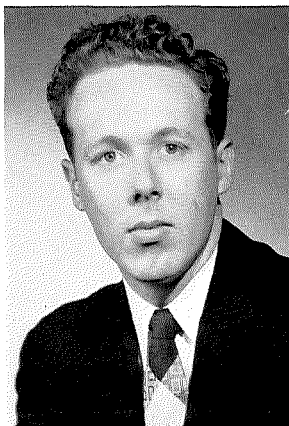

**William Goff, B.A.**  
Marion, Ohio



**Beth Hammon, B.A.**  
Middletown, Ohio

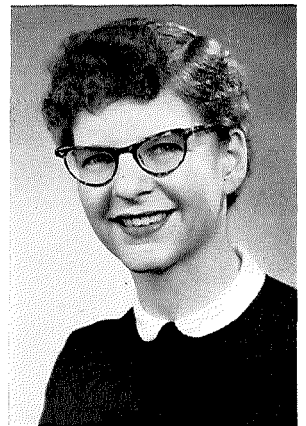

**Marilyn Hartsook, B.S. in Ed.**  
Westerville, Ohio

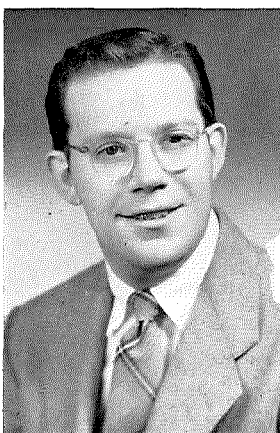

**Howard Hemmerly, B.S. in Ed.**  
Greenville, Ohio

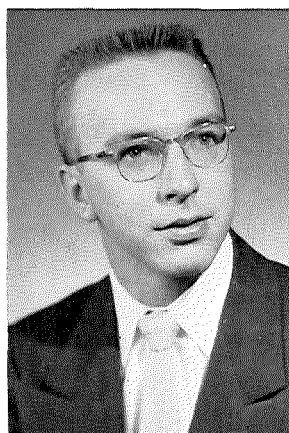

**Jack Hensky, B.A.**  
Flinton, Pa.

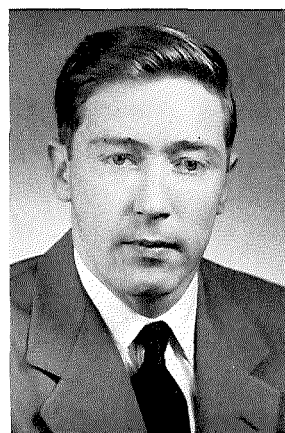

**Neil Hennon, B.S.**  
Lima, Ohio



**Virginia Hill, B.S.**  
Middletown, Ohio

# Class of 1955

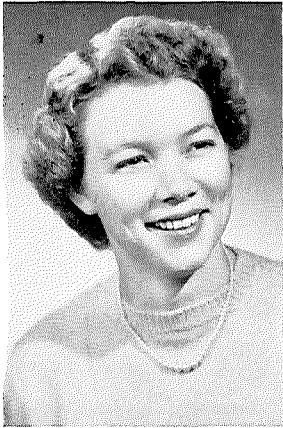

**Frances Holden, B.S. in Ed.**  
Conneaut, Ohio

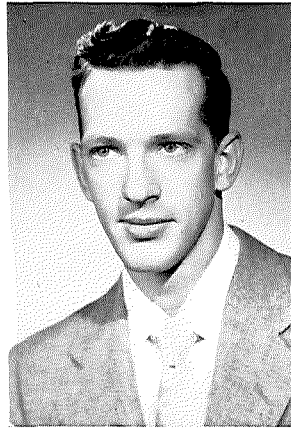

**Herbert Hoover, B.A.**  
Westerville, Ohio

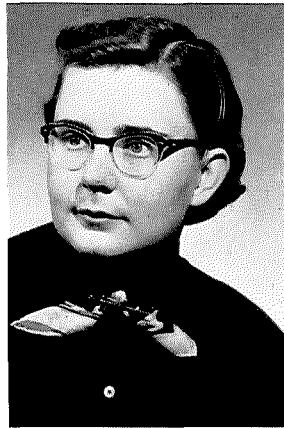

**Gloria Howard, B.A.**  
Westerville, Ohio

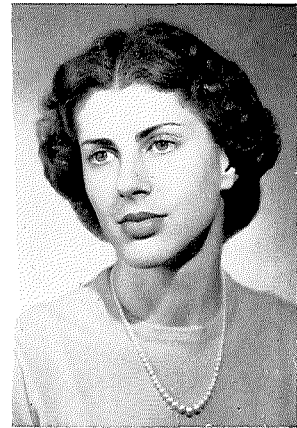

**June Hunt, B.A.**  
Lakewood, Ohio

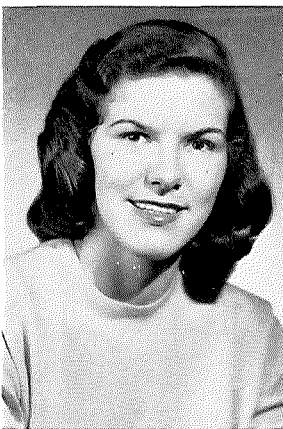

**Virjean Isherwood, B.S. in Ed.**  
Long Island, New York



**Marilyn Jennings, B.S. in Ed.**  
McClure, Ohio



**Clara Johnson, B.S.**  
Mount Pleasant, Pa.

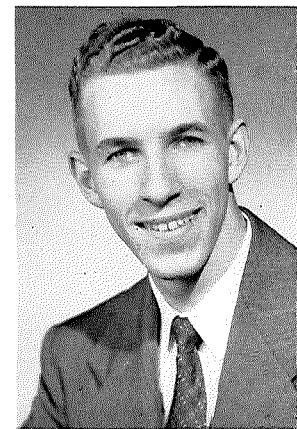

**David Kay, B.S.**  
Pittsburgh, Pa.

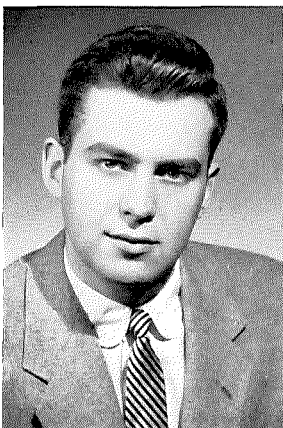

**Ronald Keim, B.A.**  
Urbana, Ohio



**Georgialee Korsborn, B.A.**  
Richmond, California

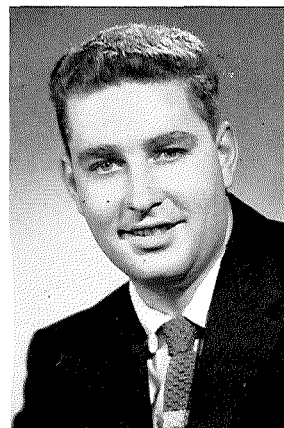

**Dwight Kreischer, B.S. in Ed.**  
Westerville, Ohio



**Kathleen Kuhl, B.S. in Ed.**  
Troy, Ohio



# Class of 1955



**Carole Lincoln, B.A.**  
McKeesport, Pa.



**Howard Longmire, B. Mus. Ed.**  
Dayton, Ohio



**Douglas MacLean, B.S. in Ed.**  
Westerville, Ohio



**Gene McClusky, B.A.**  
Dayton, Ohio

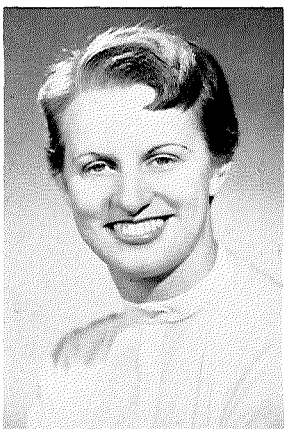

**Macel McDermott, B.A.**  
Parkersburg, W. Va.

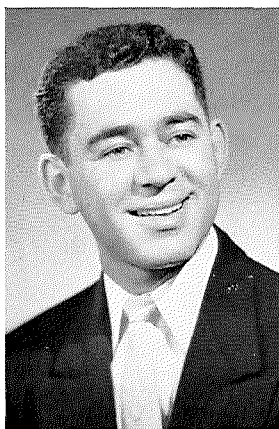

**Carlos Marrero, B.A.**  
San Juan, Puerto Rico

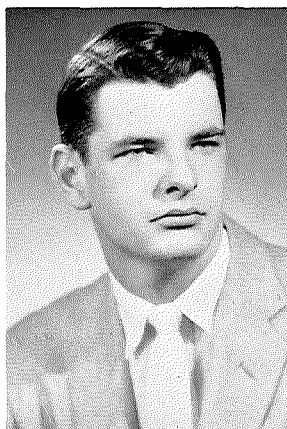

**John Menke, B.A.**  
Westerville, Ohio

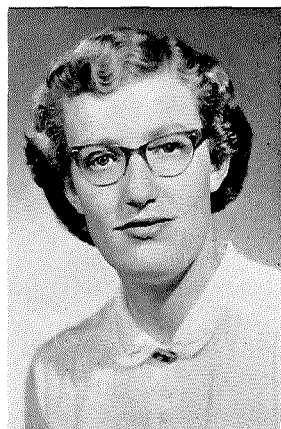

**Martha Miller, B.S. in Ed.**  
Columbus, Ohio

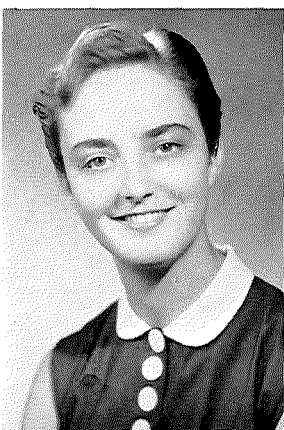

**Doris Moore, B.S. in Ed.**  
Mountainside, N. J.



**Joyce Naftzger, B.S. in Ed.**  
Dayton, Ohio



**Patricia Noble, B.A.**  
Westerville, Ohio

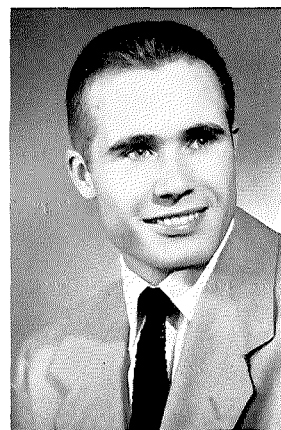

**William Nottingham, B.S. in Ed.**  
Piqua, Ohio

# Class of 1955

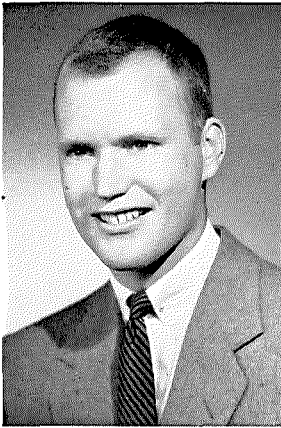

**Gerald Obenauer, B.A.**  
Brookville, Ohio

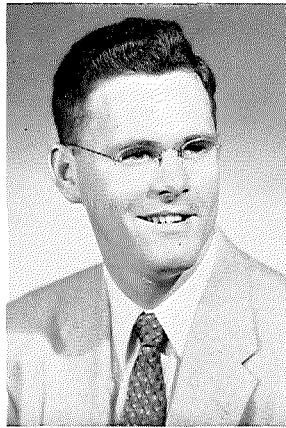

**Richard Pettibone, B.A.**  
Columbus, Ohio



**Virginia Phillippi, B. Mus.**  
Latrobe, Pa.



**Barbara Pittman, B. Mus. Ed.**  
Caledonia, Ohio



**Joyce Prinzler, B.A.**  
Greensburg, Pa.



**Barbara Rannebarger, B.S. in Ed.**  
Alexandria, Ohio

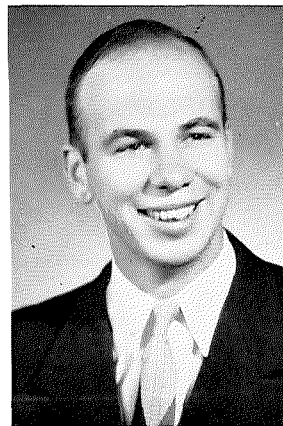

**Donald Rapp, B.A.**  
Dayton, Ohio

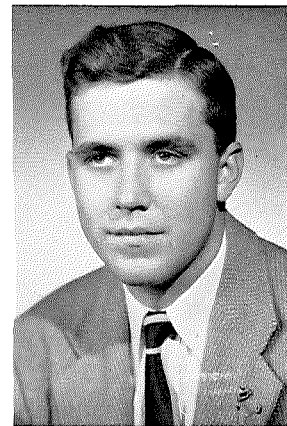

**Kermit Ridgeway, B.A.**  
Derby, Ohio

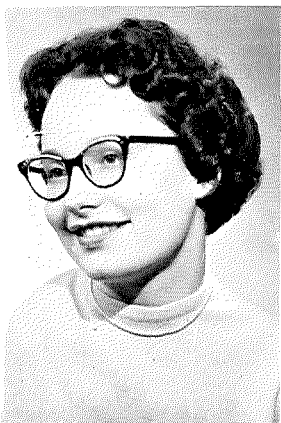

**Marlene Rogos, B. Mus. Ed.**  
Newton Falls, Ohio

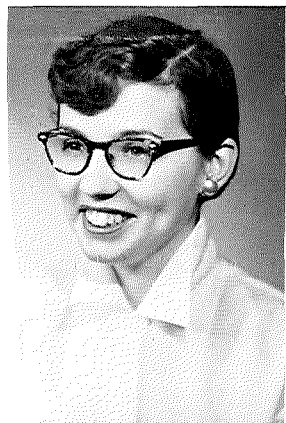

**Phyllis Royer, B.A.**  
Union City, Indiana



**Martha Sadler, B.S. in Ed.**  
Cardington, Ohio

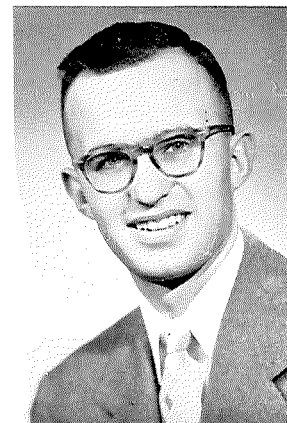

**Donald Schraitle, B.A.**  
Fairview Park, Ohio

# Class of 1955



**Anita Shannon, B.A.**  
Dayton, Ohio



**Janice Slaybaugh, B.A.**  
Barberton, Ohio

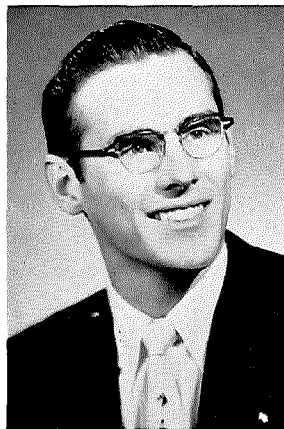

**Harvey Smith, B.A.**  
Punxsutawney, Pa.

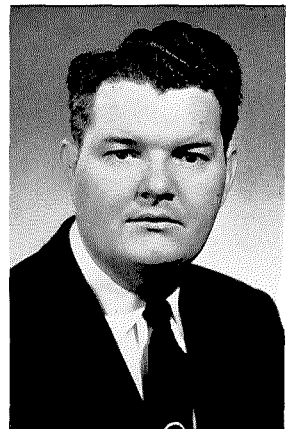

**William Snider, B. A.**  
Pataskala, Ohio



**Donna Sniff, B. Mus. Ed.**  
Columbus, Ohio

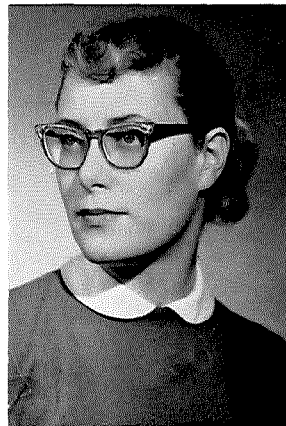

**Annbeth Sommers, B.S. in Ed.**  
Ottawa, Ohio

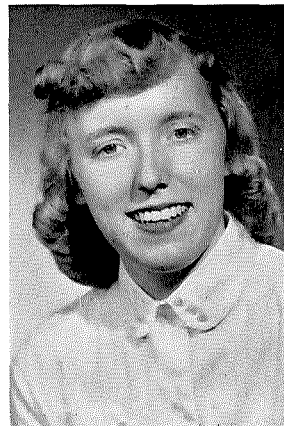

**Sonya Stauffer, B.S.**  
Hicksville, Ohio

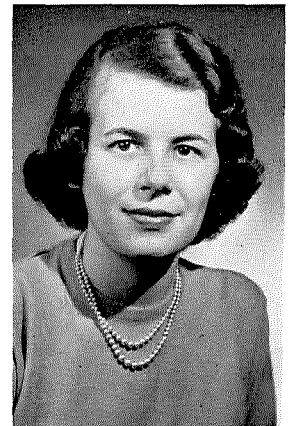

**Nancy Stephenson, B.S. in Ed.**  
Greensburg, Pa.

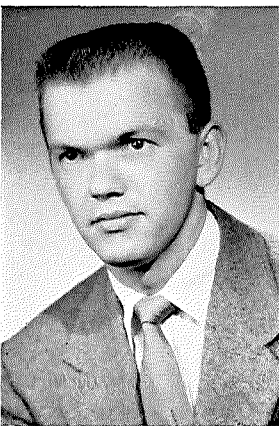

**Donald Sullivan, B. Mus. Ed.**  
Shelby, Ohio

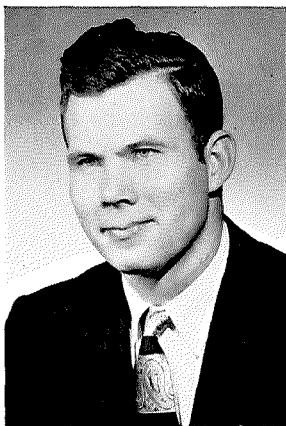

**Donald Switzer, B.A.**  
Cleveland, Ohio



**Beverly Teeter, B. Mus. Ed.**  
Butler, Ohio

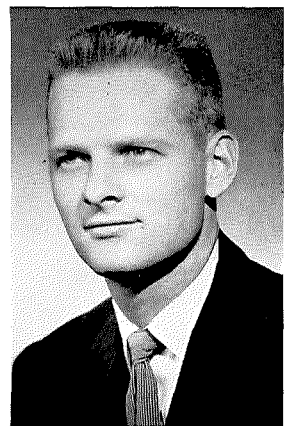

**Richard Termeer, B.S. in Ed.**  
Dublin, Ohio



# Class of 1955

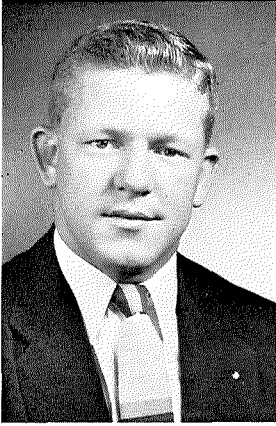

**Graham Thompson, B.S. in Ed.**  
Wellston, Ohio

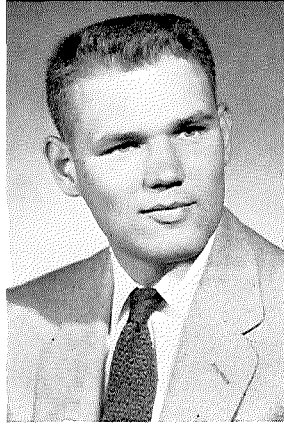

**Hal Tippet, B.A.**  
Sunbury, Ohio



**Barbara Tompkins, B.A.**  
Dayton, Ohio

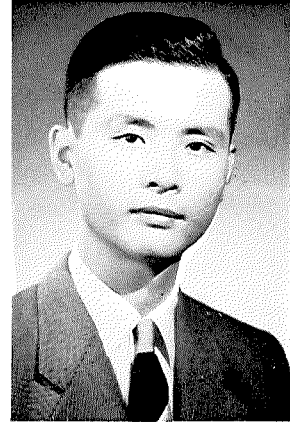

**Tatsuo Tsuda, B.A.**  
Osaka, Japan



**Patricia Tumblin, B.A.**  
Coshocton, Ohio

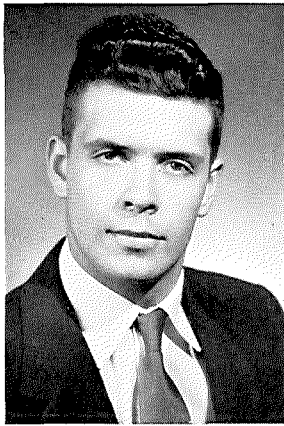

**Joseph Walker, B.S.**  
Sunbury, Ohio



**Mary Ellen Wilburn, B.S. in Ed.**  
McClure, Ohio

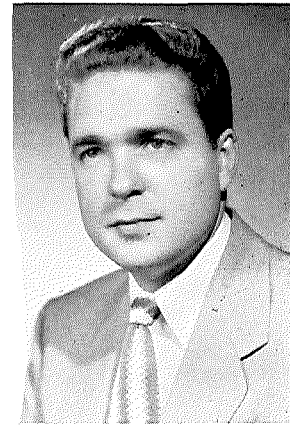

**Frank Wildasinn, B.S. in Ed.**  
Dayton, Ohio

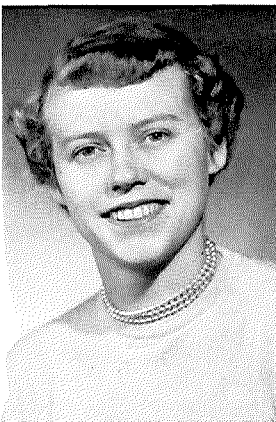

**Ruthann Williams, B.S. in Ed.**  
Utahville, Pa.

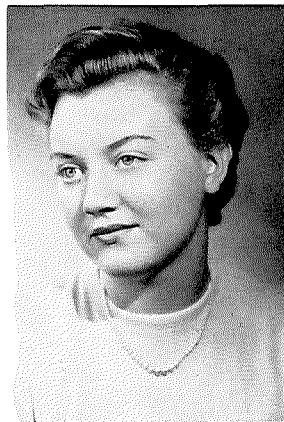

**Mary Wilson, B.S.**  
Trenton, Ohio

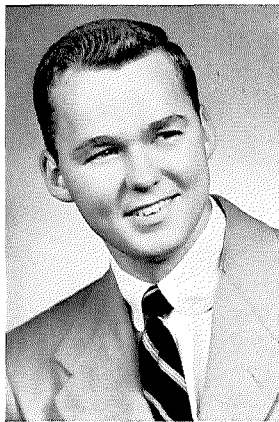

**Richard Winkler, B.A.**  
Phillipsburg, N. J.

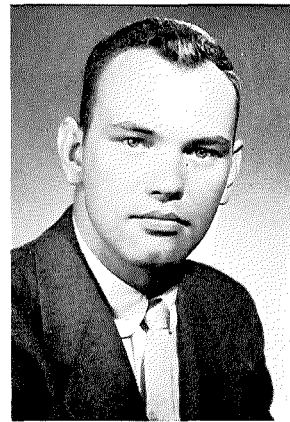

**Robert Workman, B.S. in Ed.**  
Lucasville, Ohio

# ***Class of 1955***

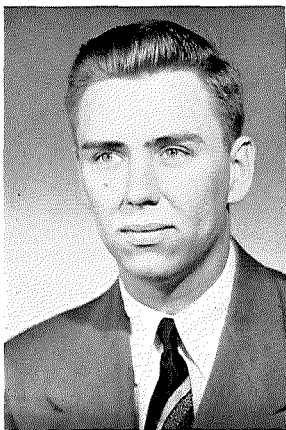

**Duane Yothers, B.S.**  
Wilkesburg, Pa.

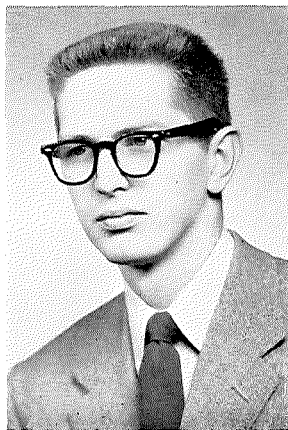

**Richard Zander, B.A.**  
New York, New York.

OFFICERS, left to right: Joseph Eschbach, president; Joyce Bowman, secretary; Donald Rapp, vice-president. ABSENT: Virginia Phillippi, treasurer.

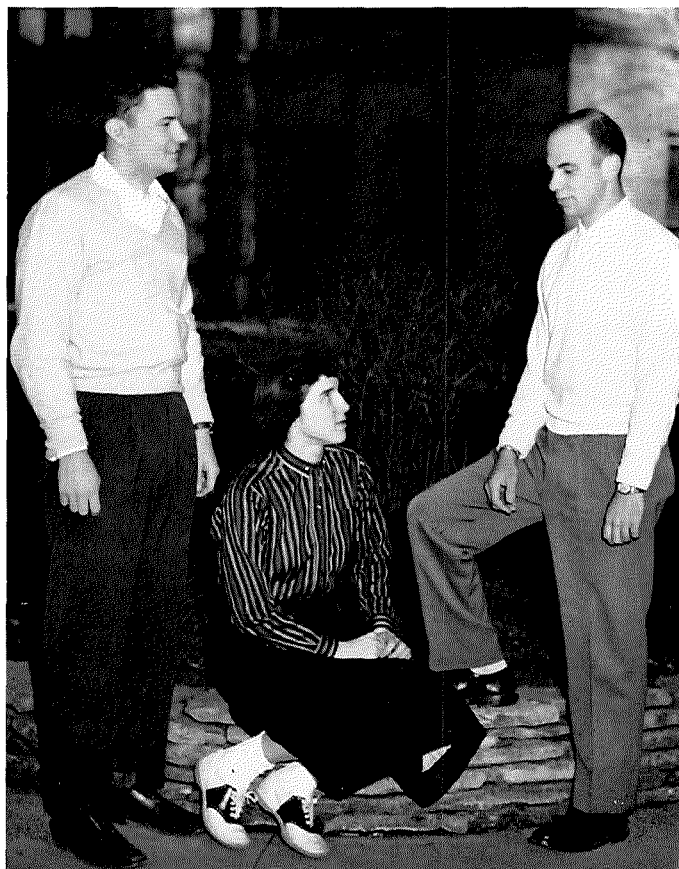

## ***The Advertisers***



K  
I  
K I L G O R E , I N C .  
G  
O  
R  
E  
,  
I  
N  
C  
.

MANUFACTURERS OF

- ★ *Toy Cap Pistols and Paper Caps*
- ★ *Molded Plastic Housewares*
- ★ *Emergency Illumination Devices*

WESTERVILLE, OHIO

# ANN-TON'S

*Enjoy That Delicious Home Made*

## PIZZA

Ph. 25325

5617 N. High St.

Compliments

**SCHNEIDER BROTHERS  
MARKET**

WESTERVILLE, OHIO  
1 S. State St. Ph. 22286

**ROUSH HARDWARE**

11 W. College Ave. Ph. 22016

**BEENEY'S PURE OIL SERVICE**

**THE BENNETT MANUFACTURING  
CO.**

Coal—Lumber—Fuel—Wood  
Phone 2-2353 132 E. Home St.

**MOTORISTS MUTUAL INSURANCE  
COMPANY**

**COLUMBUS, OHIO**  
Represented in Westerville by  
J. E. Jennings  
386 E. Walnut FR. 2-2427

Compliments of

**TINY TOTS-TO-TEENS INC.**

6 N. State St.

**KEYES MOTOR  
SALES**

**WESTERVILLE RADIO & ELECTRIC**

Motorola Radio & TV  
GE Appliances  
2-2261 20 N. State St.

# **McVAY FURNITURE CO.**

**Owned and operated by The Carter Furniture Co.**

**FINE FURNITURE  
and  
COVERINGS  
for less**

**Phone Fr. 2-2250**

**Westerville, Ohio**

---

## **TALBOTT'S FLOWERS**

**"For The Best In Flowers"**

260 S. State Street

2-4151

---

Compliments of

**THE  
HOME SAVINGS  
CO.**

WESTERVILLE, OHIO

COMPLIMENTS OF

**THE OHIO FUEL GAS  
COMPANY**

---

Compliments  
of

**HOME SUPPLY**

Your Friendly Paint Dealer  
13 N. State St. Westerville



CORSAGE SPECIALS

The Best in Flowers

*Maple Lee Flowers*

14 South State St.

FR. 2-2000

FR. 2-5349

**ELLIOTT-COOPER-BARR**

**INSURANCE AGENCY**

39 N. State St.

Phone 2-2335

WESTERVILLE, OHIO

**GALLOGLY AND SON'S**

3 C SOHIO SERVICE

Corner of 3 C & Rt. 161

Ph. 23102

**VILLAGE**



**SPOT**

33 N. State

Westerville

**THE CELLAR LUMBER CO.**

Honest, Courteous Service builds our  
business

Ph. 2-2323

E. College Ave.

Compliments of

**CROSE BARBER SHOP**

State and Main Sts.

Shoes

Men's Wear

Hose

**E. J. NORRIS AND SON**

(41st year serving Otterbein students)

21 N. State St.

RUSS—JOHN—ALAN—REX

**WILKIN MOTOR SALES**

For Sales and Service

31 E. Main St.

Westerville

Your Friendly Down Town Store

**BROWNIE'S MARKET**

Groceries—Meats—Frozen Foods

Fresh Fruits and Vegetables

12 E. Main St.

Westerville

2-4124

Compliments of

**I S A L Y ' S**

DAIRY PRODUCTS

**F A R N L A C H E R**

JEWELERS

Expert Repairing

Clocks and Watches

Corner of State and Main St.

**BOOKS**

**NOTEBOOKS**

**OTTERBEIN SOUVENIRS**

**GREETING CARDS**

**STATIONERY**

**GIFTS**

## **UNIVERSITY BOOK STORE**

COMPLIMENTS OF

**WESTERVILLE**

**CREAMERY**

**Dairy Products**

**BRINKMAN'S  
REXALL  
DRUG**

DuBarry, Coty, Yardley

TUSSY Cosmetics

"Mixture 79"

Dorothy Gray

2 South State

Phone 2-2148

## **THE WESTERVILLE CLEANERS**

16 West College Ave.

**4 Hour Cleaning Service  
Free Pick Up and Delivery**

Phone 2-2233

Laundry — Alterations

Your Garments Never Leave Our Store

## **The Frank E. Hill Funeral Home**

is

**Proud of Otterbein**

Good Luck Students

Frank E. Hill — Owner

Craig Gifford

Bill Freeman

Compliments of

## **S & A AUTO PARTS APPLIANCES**

Westinghouse Appliances

Sporting Goods  
For  
Intra Murals

## **LAURETTE'S**

**The College Shop for the girls**  
that like the smart new styles  
in dress and accessories

Jonathan Logan—Jerry Gilden  
Darlene's, Lampl Fashions,  
and others

FR. 2-2312

Westerville

**The Cleanest Place in Town**

## **WESTERVILLE LAUNDROMAT**

½ hour Service

Jess Hall—owner



Compliments of  
**WALKER and HANOVER**  
**Your Hardware Store**

Free Parking  
In Rear

2-4 N. State                      Westerville

Compliments of  
**BROWN-ROYAL FURNITURE**

Westerville, O.                      Ph. 2-2356

**WESTERN AUTO ASSOC. STORE**

"Your Sporting Goods Headquarters"

50 N. State St.                      2-2262

**Fire Ball**  
**Gasoline**

Compliments of  
**PATTERSON DRUG STORE**  
Phone 2-2392

**HAYES AND GRAY**

Your Favorite Brands at  
Your Favorite Store

WESTERVILLE, OHIO

**JOE'S SUNOCO SERVICE**

Tires — Batteries — Accessories

Phone F. 2-2384      80-84 N. State St.

**HUHN'S**

Compliments  
of

**J. W. HANCE MFG. CO.**

**HAMILTON FOOD SHOP**

(Where Quality Comes First)

355 S. State St.                      Phone 2-2222

Compliments  
of  
**HARTSOOK'S GROCERY**  
T.V. — Appliances  
Ph. 2-2337 or 22338      248 N. State St.

**WAYNE E. WOLFE**  
Insurance — Real Estate  
2½ N. State St.                      Ph. 2-2123

**RHODES FINE MEATS**

Congratulates

Otterbein Seniors

engravings in this book by

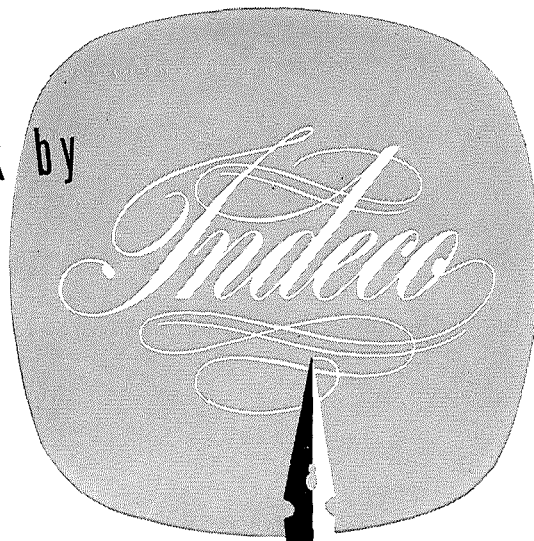

PUBLICATION  
DIVISION

**INDIANAPOLIS ENGRAVING COMPANY, INC.**

• INDIANAPOLIS 6, INDIANA

**It is our pleasure to serve you  
with the finest OFFSET and  
LETTERPRESS to give you Top  
Quality at Low Cost with constant  
Superior Service.**

**LARGEST PRODUCERS OF ANNUALS IN THE STATE**

# GRAY

**"OVER 65 YEARS OF EXPERIENCE"**

... OVER 65 YEARS' EXPERIENCE ... giving us a background to better produce your printing needs. Progressively expanding, our facilities are complete to produce any job from beginning to end. An Art Department to develop your ideas—a Composing Room with a large assortment of type to portray your message—the most modern presses, both Letterpress and Offset—and finally a complete Bindery for quick and economical delivery.

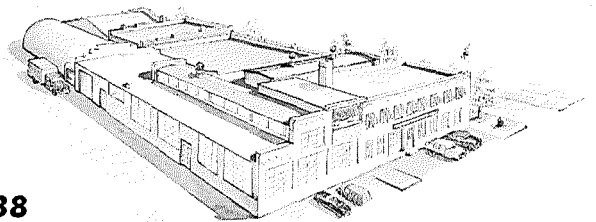

**Phone 6638**

**FOSTORIA, OHIO**

**THE GRAY PRINTING CO.**



## ***Our Parents***

The following parents have contributed to help make this year-book a success. It would not have been possible to publish the book without their help.

Boyton G. Amerine  
John Arledge  
Mr. and Mrs. Dale Bayman  
Mr. and Mrs. H. F. Bates  
Mr. and Mrs. Paul Bear  
Mrs. Antoinette Bence  
Mrs. Theo Bigham  
Mr. and Mrs. Nicholas Bodi  
Dr. and Mrs. C. M. Bowman  
Mrs. Howard R. Brentlinger  
Ames E. Brown  
Hugh M. Buchanan  
Mr. and Mrs. Frank Bunch  
Mr. and Mrs. C. R. Canfield  
Mr. and Mrs. H. D. Clark  
Mr. and Mrs. Calvin Constable  
Mr. and Mrs. Paul W. Corbett  
Mr. and Mrs. Vance Cribbs  
Mr. and Mrs. A. Dattle  
Mr. and Mrs. Dana D. Didrick  
Mr. and Mrs. John K. Duryea  
Mr. and Mrs. Wm. H. Eldridge  
Mr. and Mrs. Wm. C. Evans  
Lester E. Fagans  
Harry J. W. Fravert  
Mr. and Mrs. Rodney Gale  
Mr. and Mrs. W. G. Gattshall  
Mr. and Mrs. C. Dale Geisler  
Mr. and Mrs. R. E. George  
Mr. and Mrs. J. L. Gibson  
Mr. and Mrs. J. W. Gibson, Sr.  
Mr. and Mrs. Ray W. Gifford  
Mr. and Mrs. Roland C. Gilbert  
Mr. and Mrs. W. Dwight Goff  
Mr. and Mrs. Robert B. Gordon  
Donald Griffith  
Mr. and Mrs. John Gulino  
Mr. and Mrs. Townsend Gunn  
Rev. and Mrs. E. H. Hammon  
Mr. and Mrs. Elden Hammond

Dr. and Mrs. D. O. Hankinson  
Mr. and Mrs. Ray A. Harmon  
Mr. and Mrs. Paul Heinze  
Mr. and Mrs. E. J. Hodapp  
Mr. and Mrs. W. L. Hopkins  
Mr. and Mrs. H. M. Houser  
Mr. Frank Jacobson  
Mr. and Mrs. R. M. Jennings  
Mr. and Mrs. R. S. Johnson  
Mr. and Mrs. John Lenhart  
Mr. and Mrs. Marion C. Lewis  
Mr. and Mrs. R. R. Loutsenhizer  
Mr. and Mrs. William Lutz  
W. G. Main  
Mr. and Mrs. J. E. McCormick  
Mrs. Mabel McCullough  
Mr. and Mrs. Miles C. McWherter  
Mr. and Mrs. Clarence Miller  
Mr. and Mrs. Dale G. Miller  
Mr. and Mrs. William M. Mims, Sr.  
Lloyd Morton  
Mr. and Mrs. R. N. Nottingham  
Mr. and Mrs. Albert Obenauer  
Mr. and Mrs. Carl Pooler  
The Rankins  
Mr. and Mrs. Irvin Rapp  
Mr. and Mrs. Fred Reid  
Mr. and Mrs. Ray Ridgeway  
Mr. and Mrs. Robert Ritter  
H. L. Robinson  
Mr. and Mrs. Carl Russell  
Mr. and Mrs. Walter J. Schrader  
Luella Sommers  
Mr. and Mrs. Noel Smith  
The Souths  
Mr. and Mrs. R. E. Switzer  
Mr. and Mrs. J. M. Taylor  
Mr. and Mrs. Edwin Walker  
Mr. and Mrs. W. M. Wagoner

# Senior Activities Index

## ARLEDGE, ROBERT

Biology, Spanish—Education. Pi Kappa Phi 1,2,3,4; House Mgr. 4; Track 1,2,3,4; Varsity "O" 1,2,3,4; YMCA 1; T&C 1, 2,3,4; Circ. Mgr. 4; Football 2; Class President 3; Sibyl 3; Student Council 4.

## BARNES, JOSEPH

Social studies—Speech.

## BATES, PEGGY

Physical Ed., — Health, Psychology.

## BEARDSLEY, JAMES

English — Psychology, Sociology.

## BEOUGHNER, JANE

English—Spanish, Home Economics. Theta Nu 1,2,3,4; YWCA 1,2,3,4; WAA 4.

## BERANEK, LOIS

Sociology-Psychology — Home Economics.

## BIELSTEIN, HENRY

Biology, Chemistry. Eta Phi Mu 1,2,3,4, Treas. 3, V. Pres. 4; Men's Glee Club 1,2,3,4, Bus Mgr. 4; T&C 1,2; WOBC 2; Alpha Epsilon Delta 2, Sec. 3, Pres. 4; Sigma Zeta V. Pres. 4; Honor Roll 3,4.

## BILLMAN, ROBERT

Business Administration—History.

## BISHOFF, RALPH

Business Administration — Psychology, History.

## BISHOP, RICHARD

Business Administration—Economics, History.

## BORG, RICHARD

Business Administration — Mathematics.

## BOWMAN, JOYCE

Physical Ed., — Education. Kappa Phi Omega 1,2,3,4, Sec. 2, Pan-Hel Rep. 3; Brass Choir 1,2,3,4; Band 1; WAA 2,3,4, Sec. 3; YWCA 2,4; Pan-Hel Pres. 4; Class Sec. 2,3,4.

## BUCHANAN, BELVA

Elementary Education. Kappa Phi Omega 1,2,3,4, V. Pres. 4; YWCA 1,2,3,4.

## BYERS, PATSY

Psychology-Sociology — English, Spanish. Tau Epsilon Mu 1,2,3,4; YWCA 2,3,4; Sec.-Treas. King Hall 1; Sec.-Treas. Cochran Hall 4; Church Choir 1,2.

## BYRUM, JOHN

Business Administration—History.

## CARTER, NANCY

Speech, English. Theta Nu 1, 2,3,4, Soc. Ch. 3,4; WAA 1, 2,3,4; Cap and Dagger 2,3,4, Treas. 3, V. Pres. 4; Theta Alpha Phi 2,3,4; Band 1,2; WOBC 1,2,3, Pr. Dir. 2, St. Mgr. 3; YWCA 1,4; Quiz and Quill 3,4, Pres. 4; Soc. Ch. of Cochran Hall 4.

## CATLIN, MARY ELLEN

Sociology — Psychology, Religion, Spanish.

## CIAMPA, DONALD

Religion, Philosophy — Psychology.

## CONLEY, MARJORY

Education. Asbury College 1, 2; Honor Roll 3,4.

## CRAMER, WILLIAM

Mathematics—Physics, Chemistry.

## DAVIS, DAVID

Religion, Speech — Greek, Mathematics.

## DILLE, ROBERT

Social Studies — Religion. Shenandoah College 1,2.

## ECHARD, KENNETH

Speech—English, Air Science, History. Pi Kappa Phi 1,2,3, 4; YMCA 1,2; IRC 1,2; T&C 1,2,3,4, Sports Editor 2,3, Editor-in-Chief 4; Sibyl staff 1,2, 3; Track 1,2,3; WOBC 1,2,4; ROTC officer 2,3,4; Young Republicans Club 4.

## ESCHBACH, JOSEPH

Chemistry, Biology — English, French. Pi Kappa Phi 1,2,3,4, V. Pres. 3, Pres. 4; Class Pres. 1,2,4; A Cappella 1, 2, 3, 4, Pres. 2,3; Honor Roll 1,2,3,4; Student Council 2,3,4, Pres. 4; Campus Soc. Comm. Chrm. 3; Torch and Key 3,4, Pres. 4; Who's Who 3,4; Alpha Epsilon Delta 3,4, Treas. 3; "Knickerbocker Holiday" 4.

# Senior Activities Index

## **FEEN, VERNON**

Physical Ed.—History.

## **FOOR, LESLIE**

Business Administration—History.

## **FORD, VIRGINIA**

French. Kappa Phi Omega 1, 2,3,4, Pres. 4; LWR 1,2,3; YWCA 1; Phi Sigma Iota 3,4, Pres. 4; Mid-Week Devotional Service 1,2,3,4, Pres. 4.

## **FOWLER, ROBERT**

Physical Ed.—Health, Science.

## **FOWLER, WAYNE**

Speech — Religion. Lambda Gamma Epsilon 1,2,3,4, Soc. Ch. 3; Band 1,2,3,4, Student Conductor 4; Drum Major 1,2,3,4; A Cappella 1,2,3,4; LWR 1,2,3,4; YMCA 1,2,4; Cap and Dagger 3,4; "The Shrike" 3; "Knickerbocker Holiday" 4; College quartet 4; Fraternity House Manager.

## **GALLAGHER, WILLIAM**

Physical Ed.—Mathematics.

## **GEORGE, RICHARD**

Business Administration — Spanish.

## **GILBERT, ROLAND**

Psychology, Business Administration.

## **GOFF, WILLIAM**

Sociology, Psychology—Music. Pi Beta Sigma 1,2,3,4, Pres. 4; A Cappella 1,2,3, Ass't Bus. Mgr. 3; Chapel Choir 1,2,3,4; Radio Ensemble 1,2; YMCA 1; "Student Prince" 2; "Knickerbocker Holiday" 4.

## **HAMMON, BETH**

Speech, Sociology — Psychology, English. Epsilon Kappa Tau 1,2,3,4, Soc. Ch. 4; Class Sec. 1; Pi Kappa Delta 1,2,3,4, Pres. 4; T&C 1,2,3, News Editor 2; YWCA 1,2; WOBC 1; Quiz and Quill 2,3,4, Editor 4; Sibyl 3,4, Editor 3; Junior Counselor 3; Who's Who 4; Cap and Dagger 4.

## **HARTSOOK, MARILYN**

Speech — English, Sociology. Ohio State 1; Tau Epsilon Mu 2,3,4, PanHel Rep. 4; Cap and Dagger 3,4, Sec. 4; Debate 3; Ass't. Bus Mgr. of Sibyl 3; T&C 3; Director of one-act play 4.

## **HEMMERLY, HOWARD**

Elementary Education.

## **HEMSKY, JACK**

Social Studies, Education — Greek, Speech.

## **HENNON, NEIL**

Chemistry, Mathematics — Physics.

## **HILL, VIRGINIA**

Biology — Chemistry. Epsilon Kappa Tau 1,2,3,4, Pres. 3, Treas. 4; Alpha Epsilon Delta 2,3,4; "Miser" 1; "L'Avare" 1; T&C 1,2; Class Treas. 2; Student Council 3; Pan-Hel 3; Pres. Cochran Hall 4.

## **HOLDEN, FRANCES**

Physical Ed., Biology—Education.

## **HOOVER, HERBERT**

Philosophy, Religion — Psychology. LWR 1,2.

## **HOWARD, GLORIA**

Psychology, Physical Education — French, History, Biology. Epsilon Kappa Tau 1,2,3,4, V. Pres. 4; Band 1; Orchestra 1; WAA 1,2,3,4, Pres. 4; IRC 1, 2, Treas. 2; YWCA 1,2,4, Conference Treas. 2; Student Court 2; Junior Counselor 3; Torch and Key 3,4; Pan-Hel 3, 4; Student Council 4; Who's Who 4.

## **HUNT, JUNE**

Elementary Education — French. Tau Delta 1,2,3,4, Sec. 2, V. Pres. 3, Pres. 4; Modern Dance Club 1,2,3,4, Manager 3; YWCA 1,2; Sunday College Forum 1, V. Pres. 1; Student Council 2,3,4; Homecoming Queen Attendant 2; WSGB 2,3,4, Sec. 3, Pres. 4; May Queen 3; Torch and Key 3,4; Student-Faculty Relations Comm. Sec. 3; Junior Counselor 3; Who's Who 3,4; Phi Sigma Iota 4.

## **ISHERWOOD, VIRJEAN**

Biology, Physical Education, Education. Tau Delta 1,2,3,4; YWCA 1,2,3, Pub. Ch. 3; WAA 1,2,3,4, Soc. Ch. 2, V. Pres. 4.



# Senior Activities Index

## JENNINGS, MARILYN

Business Education—Economics. Tau Epsilon Mu 1,2,3,4, V. Pres. 4, Pres. 4; Business Club 2,3,4, Sec. 3,4; Pan-Hel 3,4.

## JOHNSON, CLARA

Biology — Sociology, Psychology. Univ. of Pittsburgh 1; Sigma Alpha Tau 2,3,4, Pres. 4; Sigma Zeta 2,3,4, Sec. 4; Alpha Epsilon Delta 3,4, V. Pres. 4; Pan-Hel. 3,4, Sec. 3; Student Court 4; WSGB Sec.-Treas. 4; Who's Who 4.

## KAY, DAVID

Mathematics—Philosophy, Religion, Education. Lambda Gamma Epsilon 1,2,3,4, Sec. 3; Men's Glee Club 1,2,3; LWR 1,2,3,4, Sec.-Treas. 3, Pres. 4; YF 1,2,3,4; YMCA 1, 2; Sunday College Forum 1,2, 3,4, Pres. 3; Honor Roll 2; CCA 3,4, Treas. 4.

## KEIM, RONALD

Business Administration—Economics, English. Pi Kappa Phi 1,2,3,4; Basketball 1; Business Club 1,2,3,4, Treas. 4; Interfrat. Rep. 4; Student Council 4.

## KORSBORN, GEORGIALEE

Business Administration — Speech, Business Education. Univ. of Newfoundland 1,2; Sigma Alpha Tau 3,4; Cap and Dagger 3,4, Pres. 4; Theta Alpha Phi 3,4; Oratory 3; Winner Russell Oratory Contest 3; Student Council Sec. 4; Student - Faculty Relations Comm. 4; Pi Kappa Delta 4; Head Resident, Ivy Cottage 4; Who's Who 4; Attendant to Winter Princess 4.

## KREISCHER, DWIGHT

Physical Education—Chemistry. Pi Kappa Phi 1,2,3,4; Football 2; Varsity "O" 2.

## KUHL, KATHLEEN

Elementary Education — History. Theta Nu 1,2,3,4, Treas. 3, V. Pres. 4; YF 1,2,3,4; YWCA 1,2,3,4; IRC 1,2; LWR 2,3; Education club 1; Phi Alpha Theta 4, Pres. 4; Young Republicans Club 4.

## LINCOLN, CAROLE

English — Education, Mathematics, Sociology, Psychology.

## LONGMIRE, HOWARD

Music Education. Lambda Gamma Epsilon 1, 2, 3, 4; "Down in the Valley" 1; "Student Prince" 2; "Old Maid and the Thief" 3; "Knickerbocker Holiday" 4; "The Biggest Thief in Town" 4.

## McCLUSKY, GENE

Business Administration—Air Science, Physical Ed. Zeta Phi 1,2,3,4; Student Council 1,2,3, 4; Basketball 1; Baseball 1,2, 3,4; Basketball 1; Baseball 1, 2,3,4; Jump Week King 1; Varsity "O" 2,3,4, Treas. 4; Business Club Treas. 4; ROTC officer 3,4; Interfrat Council 4.

## McDERMOTT, MACEL

Speech, Education — Typing, Spanish.

## MacLEAN, DOUGLAS

Physical Ed., Education—Science.

## MARRERO, CARLOS

Art — Psychology. Lambda Gamma Epsilon 1,2,3,4; Alpha Rho Tau 1,2,3,4, Sec. 1; Camera Club 1,2; Sibyl 3.

## MENKE, JOHN

Business Administration—History. Zeta Phi 1,2,3,4, Sec. 3.

## MILLER, MARTHA

Elementary Education.

## MOORE, DORIS

Elementary Education.

## NAFTZGER, JOYCE

Education. Ohio Univ. 3; Epsilon Kappa Tau 1,2,4; Alpha Rho Tau 1,2,4.

## NOBLE, PATRICIA

Speech, Theatre — English, Home Economics. Ohio State 1; Epsilon Kappa Tau 2,3,4, Sec. 4; Cap and Dagger 2,3,4, Sec. 3; Sibyl 3,4; Theta Alpha Phi 4, Sec. 4; Student Director "The Biggest Thief in Town" 4; Modern Dance Club 3.

## NOTTINGHAM, WILLIAM

Physical Ed.—History, Mathematics, Air Science. Lambda Gamma Epsilon 1,2,3,4; Honor Roll 1,2,3,4; YMCA 1; Track 1,2,3,4; Varsity "O" 2,3,4; Phi Alpha Theta 3,4; Torch and Key 4; Cadet Commandant of AFROTC Cadets 2,3,4; AFROTC Distinguished Cadet 4.

# Senior Activities Index

## OBENAUER, GERALD

Economics—Business Administration, Air Science. Pi Kappa Phi 1,2,3,4, V. Pres. 4; Football 1,2,3; Track 1; Varsity "O" 2,3,4; Student Council 2; Interfrat Council 3; Business Club 3,4, V. Pres. 4.

## PETTIBONE, RICHARD

Religion, Speech — History. Football 1; "Mr. Angel" 3; "The Circle" 3.

## PHILLIPPI, VIRGINIA

Piano—Organ. Theta Nu 2,3,4, Rush Ch. 3, Pres. 4; YF 1,2, Pro. Ch. 2; YWCA 1,2,3,4, Pres. 4; Sunday College Forum 1; WSGB 2,3, V. Pres. 3; President of Garst Cottage 2; CCA 2,4, Sec. 2; Women's Glee Club accompanist 2,3,4; Junior Counselor 3; Class Treas. 3,4; Pan-Hel. 4; Who's Who 4, Torch and Key 4; Honor Roll 1,2,3,4.

## PITTMAN, BARBARA

Piano—Voice, Physical Education. Kappa Phi Omega 3,4; YWCA 1,2,3,4; WAA 2,3,4, Board Member 3,4; YF 1; Sunday College Forum 1; Band 1,2; Concert Band 3,4; Women's Glee Club 1,2,3,4; Brass Choir 2,3,4; Orchestra 2; Pan-Hel. 4; Young Republicans Club 4; Music Education Club 4.

## PRINZLER, JOYCE

Business Administration — Home Economics, French, English. Tau Epsilon Mu 1,2,3,4, V. Pres. 4; T&C 1,2,3,4, Typing Ed. 1, Bus. Mgr. 2, Bookkeeper 4; Ass't. Bus. Mgr. Sibyl 1; YWCA 1; Home Eco-

nomics Club 1; Business Club 2,3,4; Bus. Mgr. Y Handbook 2; Women's Glee Club 4.

## RANNEBARGER, BARBARA

Elementary Education.

## RAPP, DONALD

English, History—Government.

## RIDGEWAY, KERMIT

Social Studies—History, English, Air Science.

## ROGOS, MARLENE

Voice—English, French. Sigma Alpha Tau 1,2,3,4; A Cappella 1,2,3,4; YWCA 1; T&C 4; "Knickerbocker Holiday" 4; Music Education National Congress 1,2,3,4, President 4.

## ROYER, PHYLLIS

English, Education — Speech, Spanish. Kappa Phi Omega 1,2,3,4, Soc. Ch. 2; LWR 1,2,3,4; Quiz and Quill 3,4; T&C 3; Phi Sigma Iota 3,4, Sec.-Treas. 4; Women's Glee Club 4.

## RUH, RICHARD

Physical Ed., Health—History.

## SADLER, MARTHA

Elementary Education.

## SCHRAITL, DONALD

Business Administration—Economics.

## SHANNON, ANITA

Speech, English—History, Education. Epsilon Kappa Tau 1,2,3,4, Pres. 4; Student Council 1,2,4; Modern Dance Club 1,2,3,4; WAA 1,2,3,4; Student-Faculty Relations Comm. 1,2; Sec. 2; Cap and Dagger 2,3,4; Theta Alpha Phi 2,3,4; Pres. 4; Quiz and Quill 2,3,4; Cheerleader 2,3; Pi Kappa Delta 2,3,4; T&C 2,3,4; Junior counselor 3; Phi Alpha Theta 3,4; Torch and Key 3,4; Who's Who 3,4; May Day Court 3; Student Direction "The Lady's not for Burning" 4.

## SLAYBAUGH, JANICE

English, Education — History Religion. Theta Nu 1,2,3,4; YWCA 1,2; LWR 1,2,3, V. Pres. 3; YF 1,2; IRC 1,2, V. Pres. 2; Youth Forum 1,2; Quiz and Quill 2,3,4, Sec.-Treas. 3,4; CCA 3; Junior Counselor 3.

## SMITH, HARVEY

Sociology, Psychology—Greek, Religion, Speech. Lambda Gamma Epsilon 1,2,3,4, House Manager 4; YMCA 1,2,3,4; LWR 1,2,3,4; YF 1,2,3,4, College Forum 1,2,3,4; Men's Glee Club 1,2,3,4; Cap and Dagger 3,4; "Knickerbocker Holiday" 4; Student Prince" 2.

## SNIDER, WILLIAM

Religion — Philosophy, Greek, History.

# Senior Activities Index

## SNIFF, DONNA

Piano—Organ. Theta Nu 4; YWCA 1,2,3,4; Chapel Organist 1,2,3,4; String Quartet 1,3,4; Orchestra 2; Women's Glee Club 2,3,4; LWR 2; Music Education National Congress 3,4, Corr. Sec. 4.

## SOMMERS, ANNBETH

Elementary Education.

## STAUFFER, SONYA

Chemistry, Biology — French. Epsilon Kappa Tau 1,2,3, Treas. 3; Sigma Zeta 1,2,3; YWCA 1,2; Honor Roll 1,2,3; Band Majorette 1; One-Act Plays 1; Publications Board 2,3, Sec. 2; Alpha Epsilon Delta 2,3, Sec. 3; Junior Counselor 3; ROTC Honorary Captain 2,3; Torch and Key 3.

## STEPHENSON, NANCY

Elementary Education — Education. Sigma Alpha Tau 2,3,4; YWCA 1,2; Phi Alpha Theta 4.

## SULLIVAN, DONALD

Brass. Lambda Gamma Epsilon 1,2,3,4, Pres. 4; Band 1,2,3,4; Concert Band 1,2,3,4; Brass Choir 1,2,3,4; Men's Glee Club 2; Interfrat Council Treas. 3, Pres. 4.

## SWITZER, DONALD

Psychology, Sociology — Religion. Lambda Gamma Epsilon 1,2,3,4, Treas. 2, V. Pres. 4; Sunday College Forum 3,4, V. Pres. 3, Pres. 4; CCA 4; Interfrat Council 4; Student Prayer Meeting Pres. 4.

## TEETER, BEVERLY

Voice, Kappa Phi Omega 4; Glee Club 1,2,3,4, Librarian 3; YWCA 1,2,3,4; YF 1,2,3,4; LWR 4; Music Education National Conference 3,4.

## TERMEER, RICHARD

Physical Ed., Education—Biology, History.

## THOMPSON, GRAHAM

Physical Education—Physical Sciences. Rio Grande College 1,2; Pi Kappa Phi 3,4, Football 4; Baseball 4; Varsity "O" 4.

## TIPPETT, HAL

Sociology, Psychology — History.

## TOBIN, GEORGE

Economics—German, Business Administration.

## TOMPKINS, BARBARA

Speech, Education — Home Economics. Epsilon Kappa Tau 1,2,3,4; WAA 1,2,3,4; Modern Dance Club 2,3,4, Ch. 4; Winter Homecoming Princess 4.

## TSUDA, TATSUO

Business Administration — Economics, Music. Doshisha University 2,3,4; Lambda Gamma Epsilon 3,4; Business Club 4; Alpha Rho Tau 4.

## TUMBLIN, PATRICIA

Elementary Education—Music, Spanish. Tau Epsilon Mu 1,2,3,4, Chaplain 2; Women's Glee Club 1,2; Band 1; A Cappella 3,4; Student Council 3; YWCA 1,2; YF 1,2,3,4.

## WALKER, JOSEPH

Mathematics — Physics, Air Science.

## WILBURN, MARY

Home Economics—Education, Chemistry.

## WILDASINN, FRANK

Social Studies, Education — History. Eta Phi Mu 4, Financial Consultant 4; IRC 1,2; Track 3.

## WILLIAMS, RUTHANN

Elementary Education.

## WILSON, MARY

Elementary Education. Women's Glee Club 1,2,3,4; YWCA 1; WAA 3,4.

## WINKLER, RICHARD

Economics — Business Administration, Sociology, Psychology.

## WORKMAN, ROBERT

English — Education. Miami Univ. 1, Ohio U. 2; Pi Kappa Phi 3,4; Quiz and Quill 3,4, V. Pres. 4; T&C 4.

## YOTHERS, DUANE

Chemistry—Mathematics, Air Science.

## ZANDER, RICHARD

English — Sociology, Psychology.



# General Student Index

          A          

Allen, Richard .....	107
Allen, Sharon .....	54, 82, 108
Allton, Charles .....	
Amos, Shirley .....	46, 76, 114
Anagnoston, Peter .....	114
Anderson, William .....	59, 94
Andrews, Ronald .....	32, 73, 84
Arledge, David .....	8, 63, 90, 109
Arledge, Robert .....	63, 84, 102, 115, 119
Armstrong Virgil .....	63, 114
Axline, Patricia .....	95, 109

—B—

Baker, Shirley .....	54, 82, 88, 109
Bale, William .....	59, 88, 96, 111
Bale, Emily .....	39, 48, 82, 95, 109
Barnes, Joseph .....	
Barr, Richard .....	32, 84, 106
Bates, Peggy .....	48, 116
Bayman, Gloria .....	48, 82, 94, 111
Bear, LaVerne .....	50
Beardsley, James .....	63, 89, 116
Belgrade, Dorothea .....	48
Bell Donald .....	32, 57, 110
Bell, Richard .....	
Bell, Roger .....	
Bence, Irvin .....	96, 114
Beougher, Jane .....	54
Beranek, Lois .....	116
Beveridge, Lockie .....	52, 108
Bielstein, Henry .....	42, 57, 86, 90, 96, 116
Bigham, Joyce .....	41, 54, 81, 82, 95, 108
Bilger, Kay .....	48, 82
Bilger, Jack .....	109
Billerbeck, Marion .....	52, 107
Billman, Robert .....	116
Bishoff, Ralph .....	59, 116
Bishop, Janet .....	94, 109
Bishop, Richard .....	65, 116
Blais, John .....	32, 95
Blinzley, Robert .....	96, 98, 109
Bodi, Beatrice .....	52, 82, 95, 111
Bonnett, Walter .....	59, 76, 98, 114

Booher, Shirley .....	52, 76, 111
Booher, William .....	61, 98, 107
Boothe, Rhuma Jane .....	46, 82, 111
Borg, Richard .....	40, 57, 116
Boucher, Eleanor .....	46, 95
Bowman, Joyce .....	46, 99, 104, 116, 124
Bowman, Marie .....	52, 114
Bowman, Maxine .....	44, 108
Bradford, Charles .....	59, 92
Bragg, Ralph .....	65, 84, 94, 103, 114
Brentlinger, Ann .....	52, 114
Bricker, John .....	111
Briggs, Jerry .....	109
Briggs, Kathryn .....	54, 82, 88, 114
Brown, Jay .....	59, 96
Brown, Jeannette .....	44, 82, 95, 104
Brown, John .....	96
Brumley, Beverly .....	29, 30, 46, 95
Buchanan, Belva .....	46, 82, 116
Buell, Marilyn .....	50, 109
Bullis, John .....	65, 67, 76, 80
Bunch, Gail .....	37, 52, 82, 95, 100, 112
Burt, Robert .....	59, 94, 109
Byers, Patsy .....	52, 117
Byler, Janet .....	44, 82, 109
Byrum, John .....	117

—C—

Caldwell, Patricia .....	95, 108
Canfield, Susan .....	52, 82, 90, 109
Carter, Nancy .....	54, 78, 89, 117
Cartwright, Raymond .....	110
Cassady, Marshall .....	61, 81, 95, 99, 107
Castle, Richard .....	67, 114
Catlin, Mary Ellen .....	54, 117
Cave, Shirley .....	50, 107
Charles, Mary Ann.....	40, 48, 82, 83, 87, 91, 94, 105, 114
Charles, Richard .....	57
Chiaramonte, Anthony .....	61, 88, 110
Chilcote, Donald .....	32, 63, 102
Christ, Christy .....	65, 114
Christian, Virgil .....	65, 111
Ciampa, Donald .....	85, 96, 102, 117

# General Student Index

Clark, Marilla .....44, 82, 95, 111  
 Clark, Richard .....114  
 Cline, Earl .....110  
 Clymer, Alta .....  
 Coate, John .....65, 111  
 Cole, Eugene .....59, 98, 113  
 Conley, Marjory .....117  
 Constable, Kay .....44  
 Cook, Susan .....109  
 Cooper, Jackie .....94, 114  
 Coppess, Colleen .....52, 82, 92, 109  
 Corbett, David .....59, 110  
 Cox, Barbara .....50, 90, 108  
 Cox, David .....59, 110  
 Cramer, Charlotte .....50, 114  
 Cramer, William .....59, 86, 114, 117  
 Cribbs, Carolyn .....37, 39, 82, 83, 95, 97  
 Cuckler, Albert .....109

## —D—

Daniels, Barbara .....111  
 Dattle, Harvey .....  
 Davis, David .....61, 117  
 Davis, Mae .....109  
 Dawley, Pat .....46, 109  
 Delauri, Joseph .....32  
 Didrick, Barton .....109  
 Dille, Robert .....117  
 Dilley, Karl .....109  
 Dipke, Thomas .....109  
 Domer, Kenneth .....98, 111  
 Doney, Barbara .....82, 95, 109  
 Dover, Dan .....32  
 Downey, William .....61  
 Duryea, Dorothy .....46, 82, 109  
 Dutiel, William .....96, 106, 109

## —E—

Eberly, Howard .....114  
 Echard, Kenneth .....36, 37, 63, 67, 117  
 Edwards, Donald .....59, 94, 97, 98, 113  
 Edwards, Donna .....40, 44, 81, 82, 100, 110  
 Eldridge, Dorothy .....46, 82, 109  
 Ellenberger, Janice .....82, 109  
 Ellis, Elaine .....40, 41, 81, 111  
 Ensign, Joan .....39, 82, 95, 111

Eschbach, Joseph .....40, 42, 63, 89, 90, 91, 94,  
 115, 117, 124  
 Evans, Bill .....42, 65, 86  
 Evilsizer, James .....73

## —F—

Faelchle, Robert .....109  
 Fagan, Eileen .....41, 48, 94, 98, 112  
 Fagans, Leslie .....48, 98, 99, 107  
 Fasnacht, Patricia .....111  
 Fast, Barbara .....39, 48, 67, 82, 94, 110, 111  
 Fisher, David .....65, 73, 114  
 Fisher, George .....59, 95, 101  
 Flegal, Robert .....65, 111  
 Flinn, Lou Anne .....82, 95, 109  
 Foor, Leslie .....117  
 Ford, Virginia .....46, 87, 118  
 Fowler, Robert .....32, 33, 34, 63, 84, 118  
 Fowler, Wayne .....59, 94, 98, 118  
 Fox, Rae .....86, 98, 111  
 Frasure, Charles .....109  
 Fravert, Gay .....29, 30, 37, 50, 67, 100, 110  
 Freeman, William .....39, 94, 111  
 Frees, Lewis .....96, 99, 106  
 Freese, George .....65, 96, 114  
 Frizzell, John .....109  
 Fulcomer, Kay .....54, 82, 95, 114  
 Funk, Charles .....63, 114  
 Furrey, Nancy .....48, 109

## —G—

Gale, Richard .....61, 96, 109  
 Gallagher, John .....71, 72  
 Gallagher, William .....65, 118  
 Geisler, Wilma .....39, 108  
 George, Dick .....65  
 Gerhardt, Harold .....107  
 Germer, Dolores .....106  
 Gibson, Betty .....40, 54, 82, 83, 88, 98  
 Gibson, John .....65, 111  
 Gifford, Craig .....38, 59  
 Gilbert, Roland .....40, 65, 91, 118  
 Gilliland, Martha .....88, 95, 111  
 Glover, Joan .....52, 88, 109

# General Student Index

Goare, Maynard .....	70, 71
Goff, William .....	42, 61, 118
Gordon, Sally .....	48, 82, 83, 95, 111
Gorsuch, Kenneth .....	
Grant, Ben .....	81, 110
Grael, David .....	84
Green, Arthur .....	32, 34, 84
Greene, Jerry .....	110
Griesmeyer, Dale .....	63
Griesmeyer, Shirley .....	52, 95, 110
Griffith, Donna .....	82, 109
Grimes, David .....	61
Grosh, Martin .....	
Guest, Allen .....	
Gulino, Victor .....	
Gunn, Janice .....	41, 44, 94, 100, 111

—H—

Haberman, Norton .....	61
Haire, Thomas .....	32
Hall, Margaret .....	82, 109
Haller, William .....	81, 111
Hammon, Beth .....	39, 44, 67, 81, 89, 91, 105, 118
Hammond, Amy .....	48, 82, 106
Hanawalt, Dorothy .....	52
Hankinson, Mary .....	52, 108
Hanna, Mildred .....	54, 82, 98, 107
Hardin, Charles .....	71, 107
Harmon, Ronald .....	65, 109
Harner, Linda .....	52, 82, 83, 109
Harner, Ruth .....	52, 67, 94
Harris, Marilyn .....	29, 30, 95, 111
Hartford, Carol .....	54, 110
Hartsook, Ida .....	29, 30, 44, 111
Hartsook, Marilyn .....	52, 118
Hartzell, Dwight .....	67
Hassinger, Ellis .....	109
Hawk, Donna .....	54, 82, 109
Hayes, Richard .....	63, 110
Headlee, Jan .....	40, 109
Hebbel, Thomas .....	
Hefner, Jack .....	32, 107
Heinze, Charlotte .....	46, 82, 109

Hellebrandt, Mary .....	46, 82, 86, 88, 114
Hemmerly, Howard .....	118
Hemry, Richard .....	63, 109
Hemskey, Jack .....	61, 118
Henn, Robert .....	59, 98, 99, 102, 110, 111
Hennon, Neil .....	118
Hershner, William .....	107
Hert, Marilyn.....	39, 54, 76, 82, 83, 88, 113
Hickok, Carolyn .....	46, 109
Hill, John .....	111
Hill, Virginia .....	41, 44, 118
Hilsheimer, William .....	
Hinton, Ned .....	96, 106, 107
Hixson, Harold .....	96, 111
Hockensmith, Jack .....	59, 94, 114
Hockett, Hazel .....	
Hodapp, Everett .....	59, 114
Hodson, Thelma ....	37, 48, 76, 78, 95, 104, 114
Hoefflin, Reynold .....	61, 111
Holden, Frances .....	44, 119
Holland, David .....	111
Holley, Ervie .....	107
Holman, David .....	81, 96, 109
Holmes, Eva .....	29, 30, 82, 100, 111
Hook, Joan .....	109
Hoover, Herbert .....	119
Hoover, Lois .....	98, 99, 107
Hopkins, Duane.....	38, 40, 65, 76, 81, 91, 96, 103, 114
Hopkins, Suzanne .....	37, 81, 82, 109
Horner, Alice .....	48, 95, 100, 111
Houser, Janice .....	48, 90, 98, 107
Howard, Gloria .....	40, 44, 89, 91, 104, 119
Howard, Sarah .....	44, 82, 95, 108
Howe, John .....	63, 96, 111
Howell, Theodore .....	59, 88, 90, 96, 98, 111
Howes, James .....	
Hoyer, Mary Jo .....	50, 86
Hudspith, Richard .....	59, 94, 98
Hughes, Donald .....	
Hunt, June.....	40, 41, 50, 87, 89, 91, 100, 115, 119
Hupp, Gerald .....	110
Huston, Ted .....	59, 90, 94, 110, 111

— | —

Isherwood, Virjean .....50, 104, 119



# General Student Index

—J—

Jacobs, Marilyn	40, 44, 94, 95, 97, 98, 104, 113
Jacobs, Patricia	46
Jacobson, Keith	63, 110
Jamison, Nancy	8, 52, 95
Jaynes, Carol	39, 48, 90, 108
Jenkins, Judy	44, 108
Otterbein Page 144	
Jenkinson, Marion	37, 44, 108
Jennings, Marilyn	52, 90, 119
Jerman, Tom	
Johnson, Clara	41, 48, 90, 91, 119
Johnson, Betty	52, 94, 108
Johnson, Princess	48, 106, 108
Johnson, Robert	96, 107
Johnson, William	

\_\_\_\_\_K\_\_\_\_\_

Kaiser, John .....	
Kamerer, Sue .....	52, 108
Karns, Jean .....	46, 95
Kauffman, Lois .....	48
Kay, David .....	59, 89, 96, 119
Keelor, Robert .....	84, 103
Keim, Ronald .....	63, 90, 119
Kellogg, Ivan .....	61, 96, 107, 108
Kepke, Allan .....	37, 40, 63, 76
Kern, Rachael .....	44, 82, 108
Kiehl, Wayne .....	59
Kienzle, Edwin .....	108
Kingsbury, Norma .....	52, 111
Kingsley, Ann .....	48, 108
Kineer, William .....	
Kiphuth, Louise .....	46, 82, 108
Kirkpatrick, Bette .....	50, 110
Klaich, Delores .....	48, 108
Klenk, Barbara .....	44
Klenk, Joanne .....	44, 82, 108
Klotz, Donald .....	
Koch, Barbara .....	88, 108
Koehler, Helen .....	
Korsborn, Georgiale .....	40, 48, 74, 76, 78, 81, 82, 91, 119
Korsborn, Rolfe .....	59, 87, 89

Kreider, Carole .....	44, 90, 108
Kreischer, Dwight .....	63, 119
Kuhl, Kathleen .....	54, 87, 119
Kuhn, Dale .....	

\_\_\_\_\_L\_\_\_\_\_

Laferty, John .....	32
Lamb, Thomas .....	32, 42, 57
Lambert, Marjorie .....	50, 106
Landis, Dorothy .....	108
Lanham, Nedra .....	46, 82, 95, 106
Larkin, Lynn .....	40, 59, 102, 113
Larrick, Mary .....	82, 108
Latham, Isabel .....	48, 82, 107
Latimer, Delores .....	94, 108
Laub, Jody .....	52, 67, 95, 104
Lawton, Martha .....	54, 88, 111
Leader, Rosemary .....	52, 82, 108
Lechler, Andrew .....	32, 65
Lee, Nancy .....	44, 82, 111
Legrand, Roberta .....	108
Lehman, Thomas .....	61, 108
Lehner, Cora .....	54, 82, 83, 88, 113
Lenhardt, Marlene .....	54, 95
Lenz, Patricia .....	46, 82, 95, 98, 107
Leonard, William .....	61, 81, 111
Leonhardt, Nancy .....	48, 82, 108
Lewis, Ed. ....	32, 84, 101
Lewis, John .....	65, 98, 99
Lincoln, Carole .....	48, 89, 120
Lineberger, Ivan .....	
Lineberger, Max .....	
Lingrel, Jerry .....	63, 86, 111
Lintner, Larry .....	32, 34
Linscomb, Richard .....	32
Livingston, Robert .....	59, 110
Lloyd, George .....	
Long, Robert .....	59, 76, 81, 113
Longmire, Howard .....	59, 94, 120
Loutsenhizer, Kay .....	48, 95, 113
Love, Janet .....	52, 113
Lovejoy, Judy .....	48, 82, 108
Loxley, Connie .....	41, 82, 108
Lucas, Carolyn .....	52, 82, 94, 110

# General Student Index

Lucas, Thomas .....32  
 Lund, Neal .....81, 96, 108  
 Lutz, William .....59, 98, 99, 114

## —M—

McCarther, Clifton .....113  
 McClusky, Gene .....65, 84, 120  
 McConagha, Marilyn .....41, 111  
 McCormick, Gerald .....110  
 McCracken, David .....61, 94, 102, 110  
 McCreary, John .....32, 34  
 McCullough, Shirley .....52  
 McDermott, Macel .....48, 74, 94, 120  
 McFerren, Helen .....82, 94, 107  
 Otterbein Page 145 .....  
 McGloughlin, Chris .....82, 95, 98, 106  
 McGovern, Larry .....  
 McKittrick, Ronald .....73  
 McRoberts, Marvin .....  
 McVay, Carol .....50, 95, 108  
 McWherter, Lola .....46, 82, 94, 113  
 MacCormack, Lesley .....54, 95, 111  
 MacLean, Douglas .....120  
 Main, Sharon .....50, 108  
 Marrero, Carlos .....59, 88, 120  
 Marshall, Nancy .....52, 108  
 Martin, Donald .....  
 Mason, Shiela .....82, 83, 94, 97, 110  
 Masters, Nancy .....8, 76, 81, 111  
 Matthias, Judy .....95, 113  
 Maugans, Wayne .....65, 113  
 Mazzola, Joseph .....  
 Meck, Conrad .....108  
 Mendenhall, Thomas .....  
 Menke, John .....65, 120  
 Mentzer, Edward .....73, 108  
 Mercier, Arden .....  
 Metzler, Donald .....98, 99, 107  
 Midkiff, Louise .....111  
 Miller, Eve .....52, 82, 83, 95, 104, 111  
 Miller, Joyce .....81, 82, 95, 108  
 Miller, Lena .....  
 Miller, Marilyn .....52, 82, 90, 108  
 Miller, Martha .....46, 120

Miller, Thomas .....65, 96, 108  
 Miller, Wade .....42, 70, 71, 84, 103, 113  
 Miller, William .....61, 113  
 Mims, William .....96, 98, 107  
 Mitchell, Barbara .....108  
 Mitzel, Shirley .....50, 95  
 Mizer, Patricia .....107  
 Moore, Doris .....50, 95, 120  
 Moore, Martin .....32  
 Morgan, Jerry .....  
 Morris, James .....73, 108  
 Morton, Lloyd .....108  
 Moser, Mary .....50, 111  
 Mulby, James .....70, 71  
 Murphy, Michael .....63, 108  
 Murray, Gary .....61, 111  
 Murray, Judith .....50, 112  
 Myers, Fran .....37, 82, 83, 89, 113  
 Myers, Martha .....46, 82, 83  
 Myers, Richard .....73, 98, 107

## —N—

Naftzer, Joyce .....44, 88, 120  
 Neeley, Joan .....52, 95, 113  
 Neeley, Larry .....37, 63, 112  
 Newell, Lee .....32, 65, 84  
 Niemeyer, Dorothy .....44, 82, 86, 113  
 Noble, Roger .....71, 108  
 Noble, Patricia .....44, 76, 78, 120  
 Nocera, Fred .....32  
 Norris, Allan .....63, 67, 76, 84, 102, 112  
 Nottingham, William .....59, 67, 102, 120

## —O—

Obenauer, Jerry .....59, 67, 102, 120  
 Obermyer, William .....90, 108  
 O'Connell, Maureen .....54, 86  
 O'Connor, James .....65, 71, 101  
 Oldt, Naundice .....108  
 Owen, Phil .....57, 110  
 Owens, Stanley .....71, 92

## —P—

Packer, Ruth .....54, 82, 83, 112  
 Pardoe, Jean .....48

# General Student Index

Patrick, Ellis .....112  
 Patterson, Carl .....  
 Pattison, Velma .....54, 82, 107  
 Payton, John .....36  
 Pebley, Allen .....61  
 Peck, Amy .....44, 82, 95, 112  
 Peck, Virginia .....54, 113  
 Pendleton, James .....32, 63  
 Peters, Connie .....  
 Peterson, Carol .....54, 95  
 Pettibone, Richard .....121  
 Phillippi, Virginia .....54, 82, 83, 85, 89, 91,  
 95, 121  
 Phillips, Richard .....32  
 Phipps, Kyle .....  
 Piper, Jo Ann .....52, 82, 95, 98, 99, 108  
 Pittman, Barbara .....46, 95, 97, 99, 104, 121  
 Plyler, John .....107  
 Pohner, Anne .....44, 82, 95, 113  
 Pooler, Betty .....52, 95, 97, 98, 113  
 Porter, Lois .....52, 67, 112  
 Potts, Richard .....32, 101  
 Powell, Virginia .....113  
 Prinzler, Joyce .....52, 90, 95, 121  
 Pritchard, Jerry .....63, 73  
 Purdy, Gene .....  
 Purkey, Marilyn .....44, 111

## —R—

Rankin, Ronald .....59, 110  
 Rannebarger, Barbara .....121  
 Rapp, Donald .....59, 85, 89, 121, 124  
 Rea, William .....112  
 Reder, Anna .....48, 82, 107  
 Reed, Orville .....34  
 Reel, Nancy .....  
 Reese, Creston .....59, 99, 108  
 Regis, Louis .....32, 34  
 Reichter, Richard .....32, 63, 67, 113  
 Reid, Ned .....73  
 Reiff, Arthur .....107  
 Repogle, William .....88  
 Reynolds, Barbara .....50, 82

Richards, James .....107  
 Richards, Thomas .....  
 Richardson, Robert .....107  
 Riddle, Manoka .....107  
 Ridgeway, Kermit .....61, 96, 121  
 Riseling, Lou Ann .....54, 82, 88, 113  
 Ritter, Robert .....112  
 Robinson, Elaine .....44, 82, 112  
 Robinson, Dale .....112  
 Roby, Martha .....110  
 Roddy, Dale .....107  
 Roe, Shirley .....82, 83, 95, 112  
 Rogos, Marlene .....48, 94, 97, 121  
 Rood, Larry .....107  
 Roose, James .....40, 65, 96, 108  
 Root, Robert .....61  
 Rose, Sarah.....36, 37, 40, 41, 54, 89, 100, 113  
 Roseboom, Barbara .....46, 112  
 Rough, John .....61, 96, 98, 112  
 Roush, Dean .....59, 96, 98, 112  
 Royer, Phyllis .....46, 87, 89, 95, 121  
 Ruddock, Marjorie .....44, 107  
 Ruh, Richard .....32, 33, 34, 70, 71, 72, 84, 101  
 Runkle, Richard .....65, 107  
 Russell, William .....  
 —S—

Sadler, Marty .....48, 82, 83, 94, 113, 121  
 Salnais, Astrida..29, 30, 54, 76, 82, 83, 100, 112  
 Satterfield, Patricia .....95, 98  
 Saum, Barbara .....54, 107  
 Sax, Dolores .....44, 106  
 Schilling, Ruth .....46, 82, 107  
 Schneider, David .....94, 98, 106  
 Schoepke, A. ....61  
 Schrader, William .....84, 102, 110  
 Schraitle, Donald .....121  
 Sealock, David .....59  
 Sears, Madelyn .....36, 52, 113  
 Selby, Charles .....96, 113  
 Shafer, Carolyn .....50, 82, 88, 110  
 Shafer, John .....71, 102  
 Shannon, Anita..40, 44, 78, 87, 89, 91, 115, 122  
 Shannon, Joyce .....39, 40, 44, 107



# **General Student Index**

Shields, Thomas .....73, 107  
 Shreiner, Harold .....73, 107  
 Silverthorn, Jo Ann..48, 67, 82, 83, 95, 100, 110  
 Simross, Robert .....59, 102  
 Sims, Larry .....32, 63  
 Sites, David .....107  
 Sites, William .....110  
 Skaates, William .....37, 63, 107  
 Slaybaugh, Janice .....54, 122  
 Smith, Coralena .....40, 107  
 Smith, Fred .....59, 95, 98, 110  
 Smith, Harvey .....59, 76, 96, 122  
 Smith, Ronald E. ....59, 110  
 Smith, Ronald W. ....94, 110  
 Smith, Shirley .....52, 113  
 Snider, William .....122  
 Sniff, Donna .....54, 82, 95, 97, 122  
 Snyder, Lee .....  
 Sommers, Annbeth .....40, 41, 48, 94, 122  
 South, Craig .....40, 110  
 South, Thomas .....  
 Spaeth, Duane .....110  
 Spangenberg, Robert .....  
 Sprague, Jennie .....44, 95  
 Sprague, Rex .....63, 113  
 Staats, Melvin .....32, 34, 102  
 Stanley, James .....61, 110  
 Starkey, Chiquita .....48, 88, 95, 106  
 Starr, James .....94  
 Stauffer, Sonya .....44, 67, 86, 90, 122  
 Steckman, Gwen .....44  
 Steffani, Sally .....48, 82, 83, 88, 95, 113  
 Stephenson, Nancy .....48, 95, 122  
 Stillings, Thomas .....  
 Stine, Mary Lou .....67, 82, 83, 94, 97, 113  
 Studebaker, Thomas .....42, 61, 110  
 Sullivan, Donald .....42, 59, 97, 98, 99, 122  
 Swank, Joanne .....82, 107  
 Swartzel, Margaret .....48, 90, 94, 98, 106  
 Swick, Carol .....95, 106  
 Swigart, Richard .....59, 80, 101  
 Switzer, Donald .....42, 59, 85, 122

## —T—

Tate, Tom .....80, 106  
 Tatman, Everett .....106  
 Taylor, Donna .....46, 94, 107  
 Taylor, Joan .....46, 106  
 Teeter, Beverly .....46, 95, 97, 122  
 Termeer, Richard .....122  
 Thatcher, Delbert .....32, 34  
 Thomas, Joyce .....44, 103  
 Thomas, Judy .....52, 106  
 Thompson, Graham .....32, 33, 34, 63, 84, 123  
 Tippet, Hal .....123  
 Tobin, George .....90  
 Tompkins, Barbara .....44, 74, 100, 104, 123  
 Tong, Curt .....32, 84, 101  
 Tsuda, Tatsuo .....59, 88, 90, 123  
 Tsuji, Miyoko .....54, 82, 95, 113  
 Tumblin, Patricia .....52, 94, 123

## —V—

Valentine, Eloise .....48, 82, 110  
 Valentine, Joanne .....46, 82, 95, 97, 113  
 Van Allen, Richard .....61, 110  
 Van Cullin, William .....110

## —W—

Waggamon, Delbert .....59, 85  
 Waggamon, Marie .....46, 106  
 Wagner, George .....65  
 Wagner, James .....59, 76, 94, 98  
 Wagner, Mary .....40, 54, 82, 85, 94  
 Wagoner, Marsha .....50, 90, 98, 107  
 Walker, Joseph .....65, 123  
 Walker, Marjorie .....104  
 Walterhouse, Dale .....32, 102  
 Walti, Dan .....57, 110  
 Walton, Carl .....32  
 Warner, Darrell .....63, 98, 108  
 Warner, David .....65, 76, 80  
 Warner, Robert .....40, 59, 81, 91, 94  
 Warnes, Paul .....86, 90, 111  
 Watkins, Janet .....52, 82, 95, 110

# **General Student Index**

Watts, Phoebe .....44, 82, 88, 110  
 Weaver, Donald .....106  
 Weber, Kenneth .....63, 84, 101  
 Weigand, Patricia .....44, 81  
 Wetzel, Thomas .....32, 106  
 Whipp, James .....57  
 White, Richard .....8, 40, 71  
 White, Robert .....32, 34  
 Whitmer, Donald .....96  
 Whitt, Ronald .....65  
 Wilburn, Mary .....123  
 Wildasinn, Frank .....123  
 Wilde, John .....32  
 Wiles, Marilyn .....41, 48, 82, 90  
 Wiley, Gertrude .....39, 54, 90, 106  
 Wilkinson, Robert .....65  
 Williams, Carol .....50, 106  
 Williams, Hencie .....46, 82, 106  
 Williams, James .....  
 Williams, John .....  
 Williams, Ruthann .....50, 123  
 Williams, Ruth .....95  
 Williamson, Jack .....106  
 Williamson, Sterling .....63, 95, 110  
 Wilson, Mary .....50, 95, 123  
 Winkler, Richard .....63, 90, 123  
 Winn, Virginia .....50

Wirth, Jerry .....70, 71, 84  
 Womer, Iva .....106  
 Workman, Robert .....63, 89, 123  
 Wright, Jackie .....52  
 Wright, Robert .....57  
 Wyville, Glenn .....65, 104

## —Y—

Yantis, Donald .....73  
 Yeamans, James .....32  
 Yohe, Carolyn .....48, 106  
 Yohn, Joanne .....50, 82, 86, 90, 104  
 Yost, Janet .....44, 95  
 Yothers, Duane .....61, 67, 124  
 Young, Al .....94, 108

## —Z—

Zaebst, Jane .....44, 82, 104  
 Zander, Richard .....124  
 Zaveson, Richard .....84, 101  
 Zellner, Thelma .....44, 87, 90, 95, 114  
 Zimmer, Hugh .....32, 84  
 Zimmerman, Amy .....40, 52, 82, 83, 95  
 Zingarelli, Helen .....  
 Zylstra, Eugene .....

# ***A Special Word Of Thanks To . . .***

The Indianapolis Engraving Company

The Gray Printing Company

Craftco Yearbook Covers

Daugherty Studios

Firestone Photographers

and Prof. Marion Chase.



## ***Thank You . . .***

Fortunately, we were able to include these names among those who have contributed to the support of the 1955 Sibyl. Thank you very much.

Freda Brehm  
Mr. and Mrs. W. H. Catlin  
Mrs. Grayce Carter  
Mr. and Mrs. M. Christ  
Mrs. Gilbert Cole  
Mrs. Margaret Cox  
R. E. Edwards  
Mr. and Mrs. Edgar Ellenberger  
Dr. Joseph Eschbach  
Mrs. Alice Funk  
C. P. Hershner  
Dr. and Mrs. J. R. Howe  
Mr. and Mrs. William Kuhl  
Borinquen Marrero  
Eunice V. Mason  
Mr. and Mrs. Earl Moore  
Mr. and Mrs. Robert Moore  
Mr. and Mrs. Creston Reese  
Mr. and Mrs. Paul Rood  
Mr. and Mrs. B. D. Shafer  
Mr. and Mrs. John Silverthorn  
Mrs. C. C. Skaates  
Mr. and Mrs. Robert Spangenburg  
Mr. and Mrs. Clarence Swartzel  
Mr. and Mrs. Walker Tumblin  
Mrs. E. L. Valentine  
Mr. and Mrs. P. D. Waggamon