

Otterbein University

## Digital Commons @ Otterbein

---

Otterbein University Yearbooks

Alumni

---

1958

### Sibyl 1958

Otterbein University

Follow this and additional works at: <https://digitalcommons.otterbein.edu/yearbooks>



Part of the [Higher Education Commons](#), and the [Social and Cultural Anthropology Commons](#)

---

#### Recommended Citation

Otterbein University, "Sibyl 1958" (1958). *Otterbein University Yearbooks*. 25.  
<https://digitalcommons.otterbein.edu/yearbooks/25>

This Book is brought to you for free and open access by the Alumni at Digital Commons @ Otterbein. It has been accepted for inclusion in Otterbein University Yearbooks by an authorized administrator of Digital Commons @ Otterbein. For more information, please contact [digitalcommons07@otterbein.edu](mailto:digitalcommons07@otterbein.edu).



otterbein college

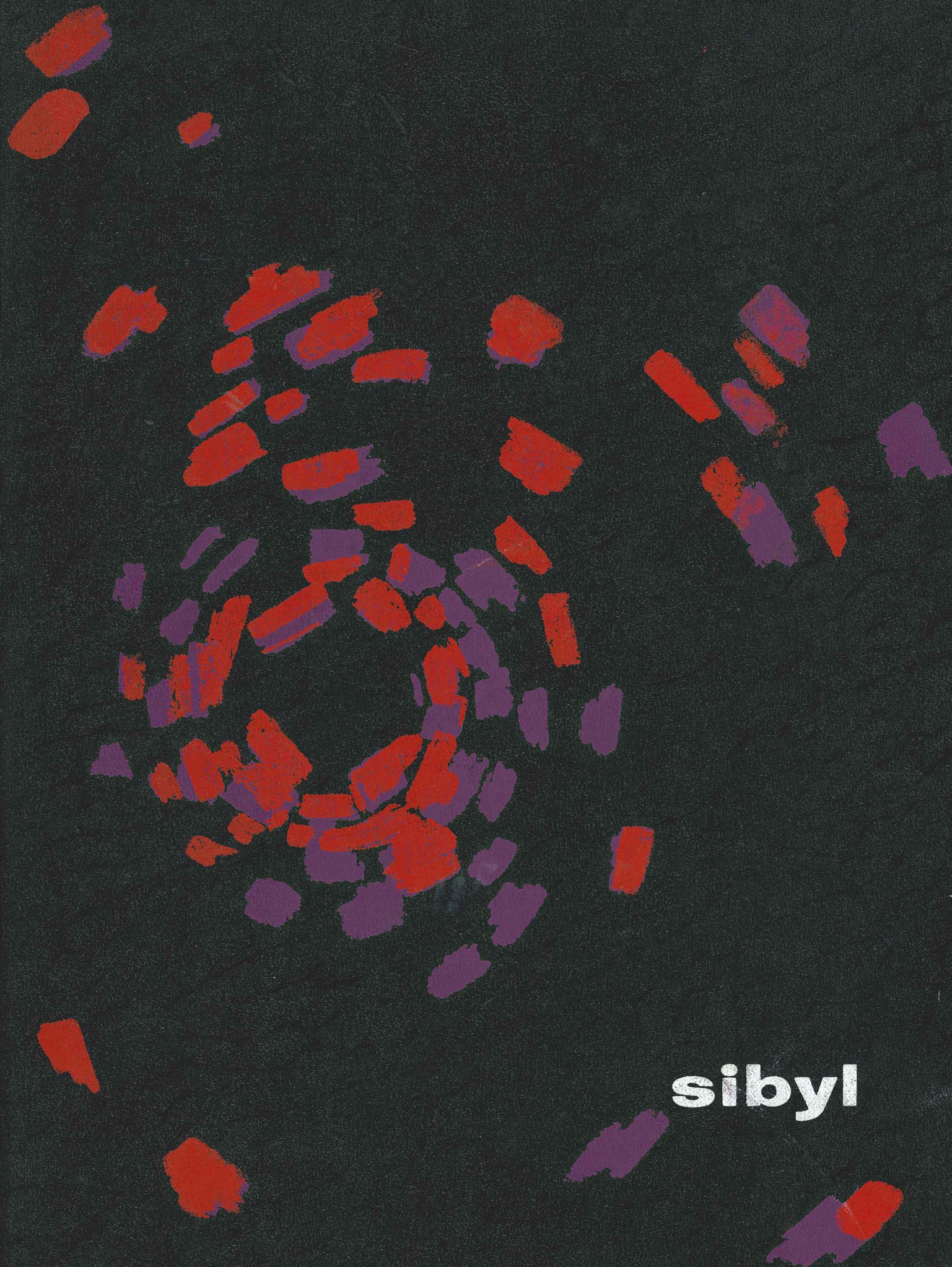

sibyl

1958







## THE COLLEGE

Administration . . . . .	9
Classes . . . . .	29

## COLLEGE LIFE

Organizations . . . . .	49
Traditions . . . . .	77
Greeks . . . . .	95
Athletics . . . . .	121
Advertising . . . . .	131

# CONTENTS



The  
1958

**sibyl**

OTTERBEIN COLLEGE

Westerville, Ohio

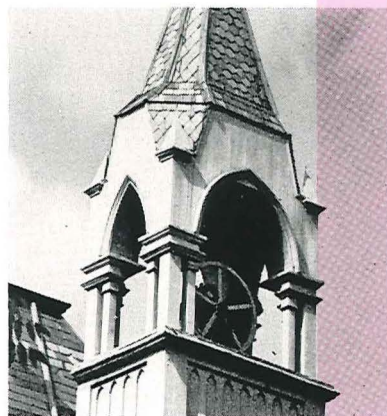

"she stands serene 'mid treetops green . . ."

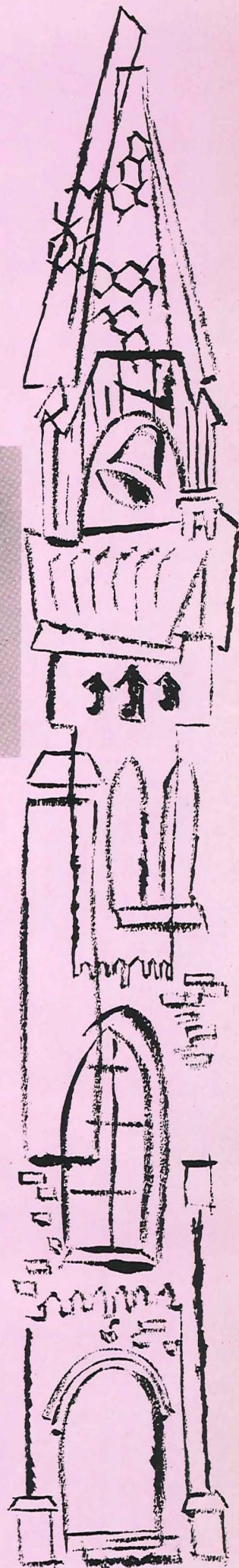



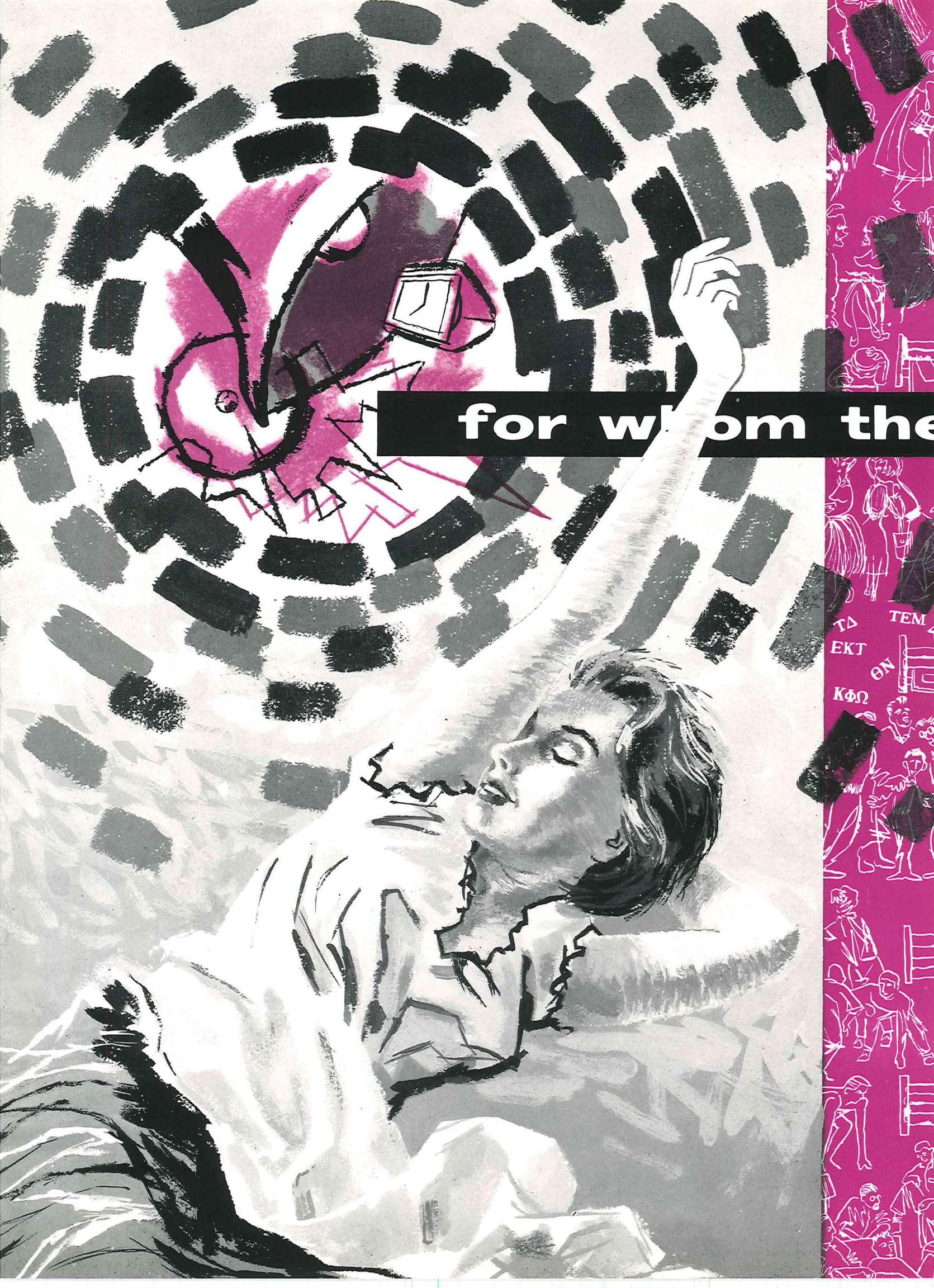

for whom the





**bells toll...**

"the past is present and now is then . . ."  
bronze-iron metronome—alive, aware—  
measures the song of the tower . . .  
a resonant voice marks activity  
the steady tone recalls escaping opportunity  
pulsing excitement heralds "Victory!"  
commencement solemnized by tolling bells  
living music in metered time  
unwritten and unsung  
campus life  
a carillonic symphony in monotone.



# An informal social life





**tempered by profound thought**





**... and spiritual bond**





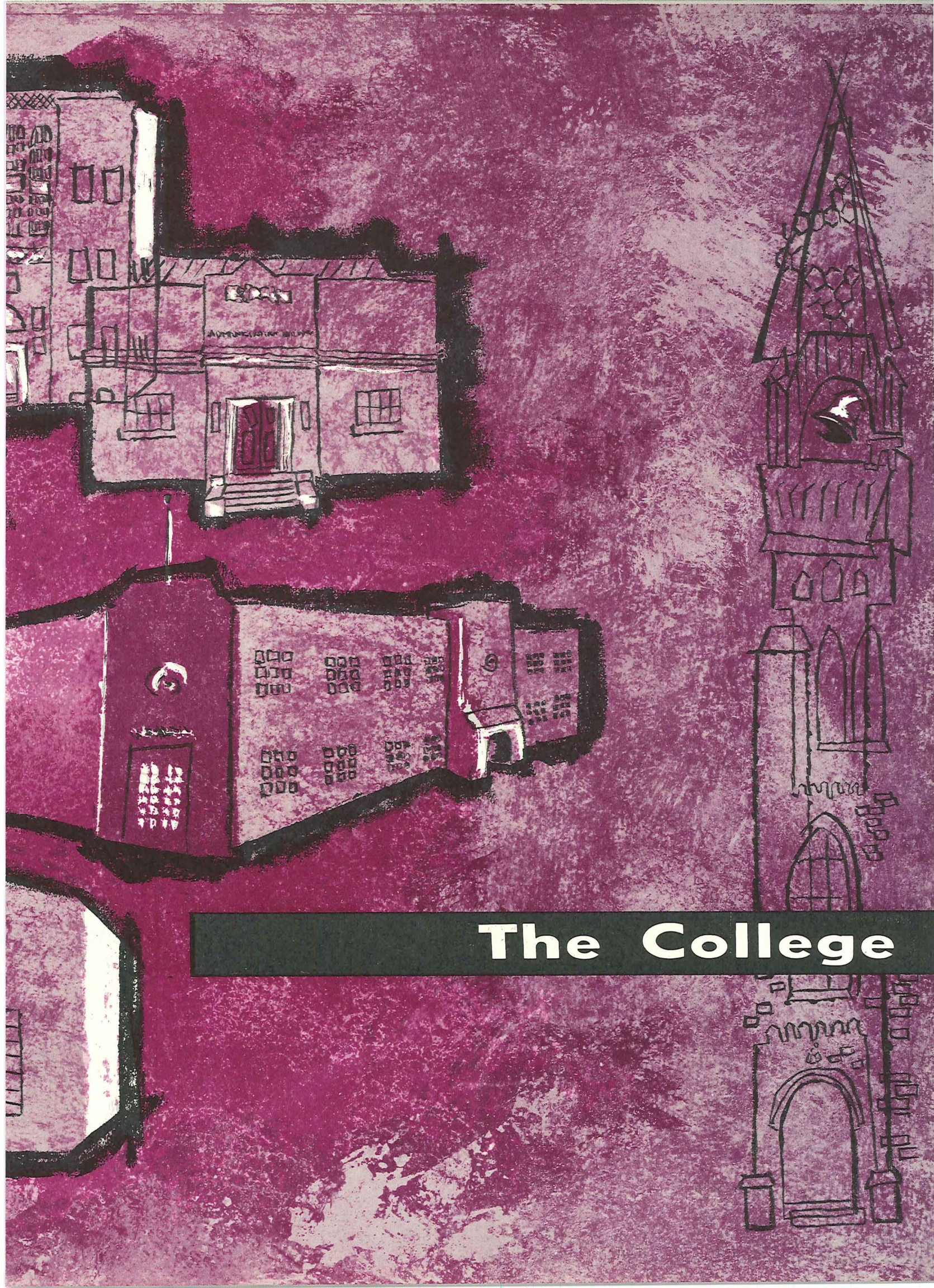

# The College





NUTLEY N.J.

ED  
KT  
ON  
ΦΩ

TEM  
SAT

ΛΓΕ  
ΠΚΦ  
ΖΦ  
ΗΦΜ  
ΤΒΣ



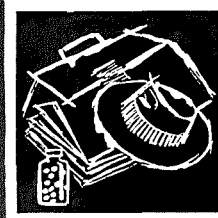
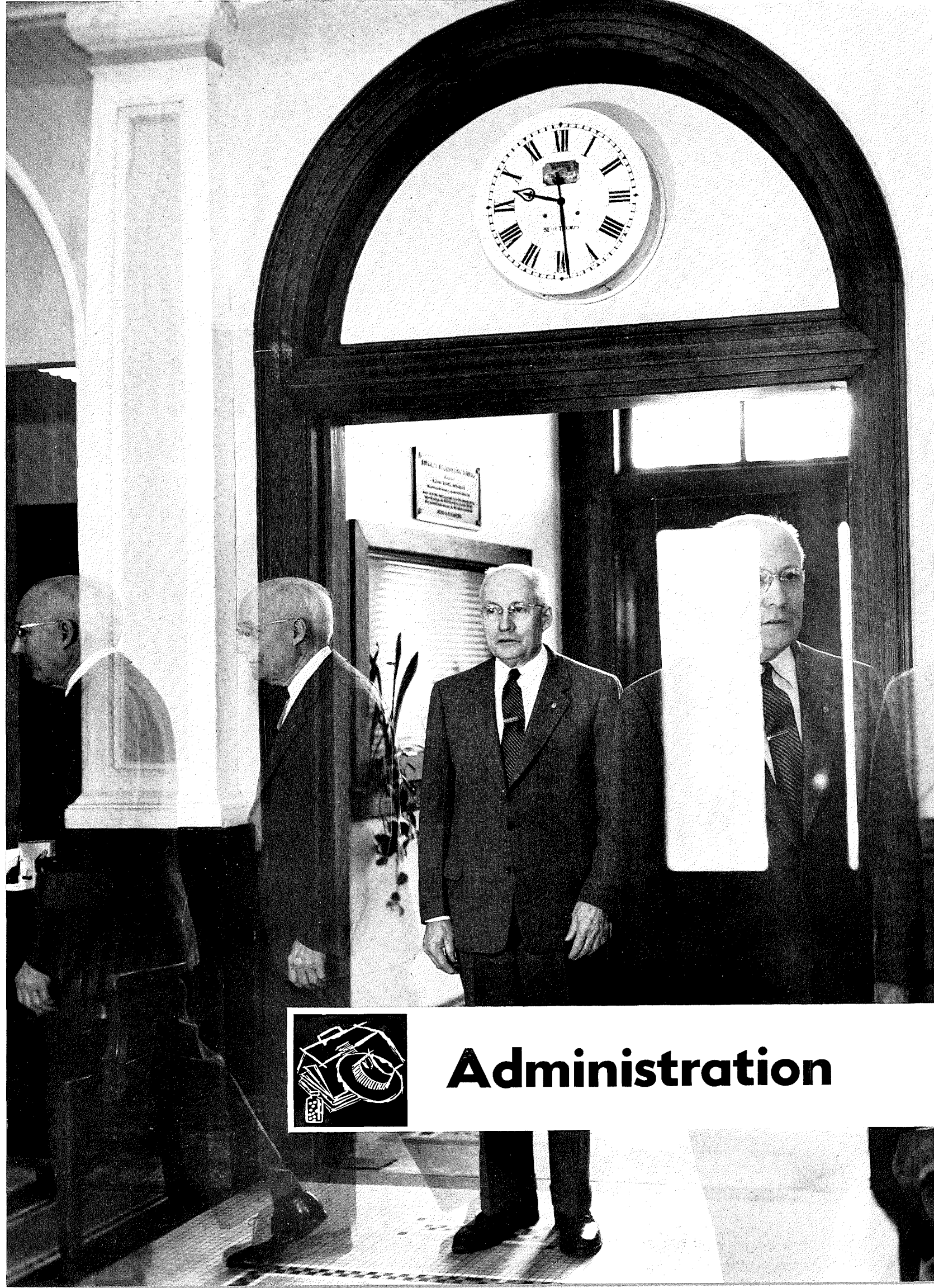

# Administration





Dr. C. H. Connor, Dean  
of the College

A position created and a course made practically non-existent marked the improvements seen as Dr. C. H. Connor embarked on his first year at Otterbein. The position—Dean of the College. The course—"Creative Writing 101," a non-credit course taken by nearly every Otterbotter who has missed a class or chapel without a valid reason. The percentage of failures has increased considerably and students may be forced to succumb to the bailiff's cry, "The truth, the whole truth . . ."

## They administer,



Otterbein now has a satisfactory heating plant, thanks to the willing support of students, faculty, alumnae and friends. Contributions from these and other sources are handled through the office of Dr. Wade Miller, Vice President in Charge of Development.

Dr. Miller travels throughout the eastern and mid-western sections of the country to solicit funds for faculty salaries, operating costs and new facilities.

Dr. Wade S. Miller, Vice President in Charge  
of Development



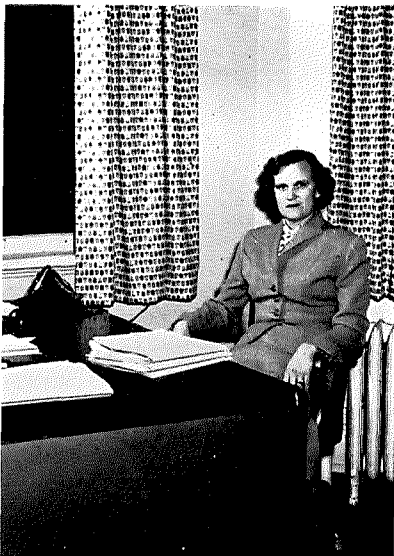

Joanne Van Sant, Dean of Women



Marion C. Chase, Dean of Men, and secretary, Mrs. Donna Hitt

One of the youngest deans of women in the country, "Miss Van" maintains a campus lookout in her new Association building penthouse, under the watchful eye of faithful "Chi," the campus cocker. In her "spare" time, she directs an active modern dance group.

In the brilliant smile and flashing eyes of school-teacher-turned-dean, one finds symbols of the eagerness and vigor that personify Marion Chase, new Dean of Men. Dean Chase attacks both personal and dormitory problems of the campus male populus with the same intensity that he would direct a play.

## counsel, guide

A busy man on campus, Chaplain Robert Lederman is co-ordinator of all religious activities. His varied schedule includes helping to plan chapel programs, advising campus religious organizations, teaching several courses and representing the college in churches throughout the Midwest.

This year he conducted an inventory among freshmen in order to better understand the doubts and convictions of college students concerning religion.

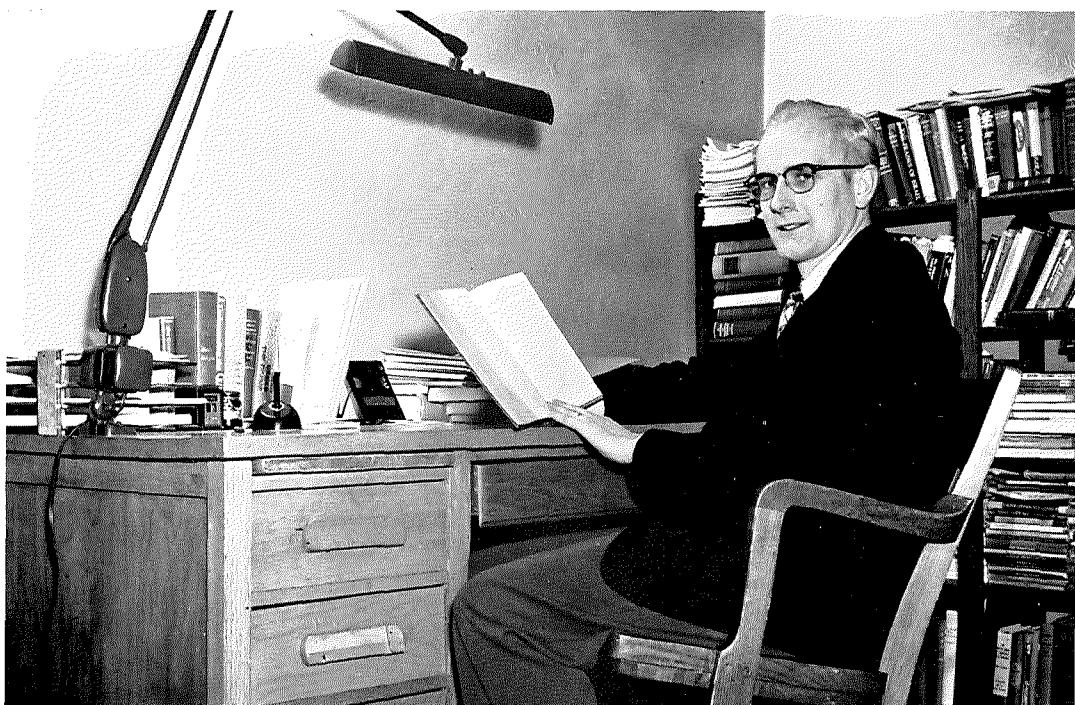

Chaplain Robert S. Lederman



# ...regulate,



"Pete" Baker and Floyd Vance prepare for registration.

The best outside contact the college maintains is that carried on through the students, who sell Otterbein at home. This point is emphasized by friendly Mrs. Helen Moore, who carries out her own sales program in her contacts with prospective students.



Mrs. Moore writes to a prospective student.



The eye and ear of the campus is good-will ambassador "Art" Schultz, whose office is the source of every big news "break" concerning the college. As editor of The Towers, Mr. Schultz is concerned with alumni affairs, while publicizing all campus events through TV, radio and newspapers. This year his staff completed a new edition of the VIP magazine to advertise Otterbein through pictures.

A news dispatch is released by "Art" Schultz.



# consider students' welfare

"Sinner's Sanctum," in an exclusive corner of the business office, again proved to be the favorite faculty coffee haven while, in the outer offices, "Sandy" Frye and "Red" Moreland directed work on the new heating plant and general campus services. With the new system of tuition payments inaugurated in the treasurer's office, the one-time problem of more outstanding accounts than outstanding students seemed to be remedied. The most prominent library improvement was its wide extension of the record collection to include all types of modern and classical music. Working around the clock to serve faculty, students and the community, the cafeteria staff even found a solution to the indelible lipstick problem. A disease more contagious than chapel-cutting confronted head nurse Mrs. Crane. She became the students' favorite after the administration granted her request that school be closed for flu.



"Bert" Horn, Treasurer, and "Sandy" Frye, Business Manager, collaborate.



Librarians Olga Buth and John Becker examine the records.



Mrs. Crane checks the instruments.



Mrs. Jacobs and cooks.





A student endures the ordeal of final speech exams.



Assistant Joyce Bigham instructs a freshman speech class.

A sweeping flash of plaid sport coat and yellow shoes, topped with a humorous anecdote that couldn't possibly be true mark the beginning of many speech classes when "Gris" enters on the scene, late as usual.

The two Cowan Hall classrooms are often centers of laughter as students demonstrate the arts of cow-milking, cake-baking and various other allied crafts. Laboratory and lecture courses avail students of opportunities in radio, TV, drama and debate.

## Interpretations

J. Grissinger, Ph.D.



A. Kepke, B.A.

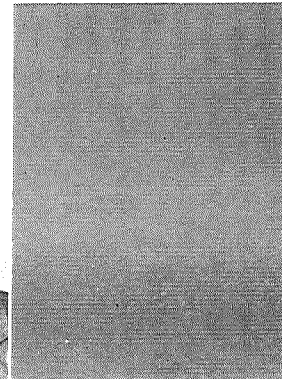



A command of one's own language is imperative for success in all walks of life. A result of this is the six-hour English requirement necessary for graduation. A varied offering of courses includes everything from freshman composition to Shakespeare and journalism.

Continued success has been seen in the operations of the English laboratory, now in its second year of existence.

The Otterbein Room, a museum in lower Towers Hall, has been developed considerably through the efforts of its curator, Dr. Robert Price, head of the English Department.

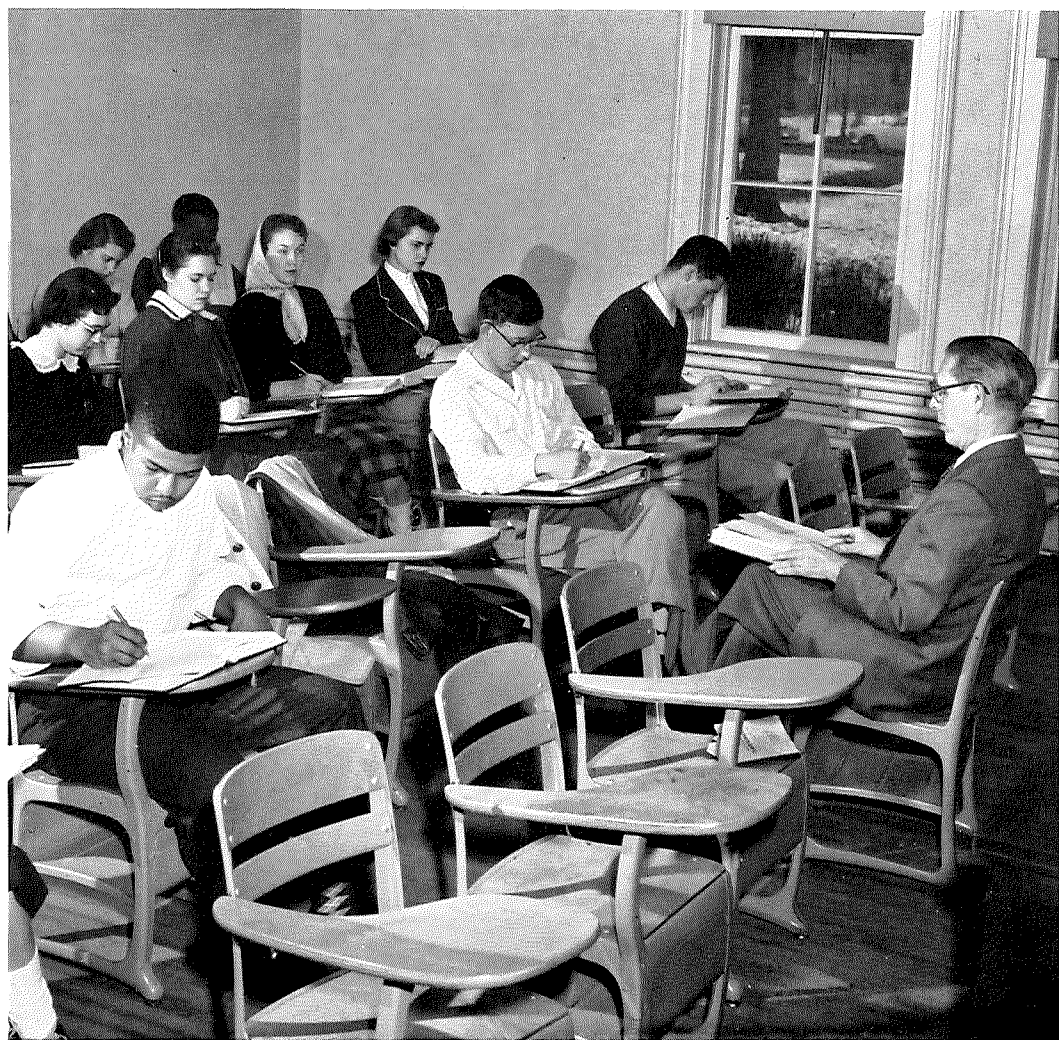

Dr. Price and students discuss the Romantic Age.

## of Literary Creation

J. Coulter, M.A.

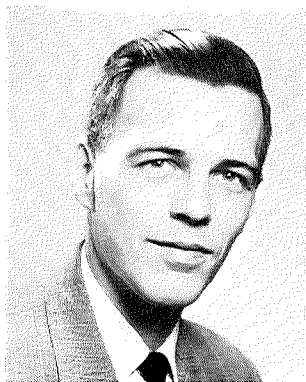

C. Fuller, A.B.



M. Nelson, M.A.



R. Price, Ph.D.



J. Ray, M.A.





G. Mills, Ph.D.

A. P. Rosselot, Ph.D.

L. Rosselot, Ph.D.

L. Wilson, M.A.



## Broader Understanding

Ambitious linguists prepare for next lecture.



The best teacher is experience. And the next best is probably a first-hand view on sound film of the thing to be learned. Otterbein's unique Foreign Language Department has put this theory into practice, as Dr. Lavelle Rosselot last year laid aside old textbooks to create one of her own, a two-year film-text which is now in use and will probably be completed this September.

This film, the only one of its kind, is in French and depicts not only the language of these people, but also their customs, mannerisms and way of life. On completion, it will be available to other instructors in the field.

Plans are in progress for a similar project for the German classes, and already slides and tapes are being used by Miss Wilson in her Spanish classes.



A command of one's own language is imperative for success in all walks of life. A result of this is the six-hour English requirement necessary for graduation. A varied offering of courses includes everything from freshman composition to Shakespeare and journalism.

Continued success has been seen in the operations of the English laboratory, now in its second year of existence.

The Otterbein Room, a museum in lower Towers Hall, has been developed considerably through the efforts of its curator, Dr. Robert Price, head of the English Department.

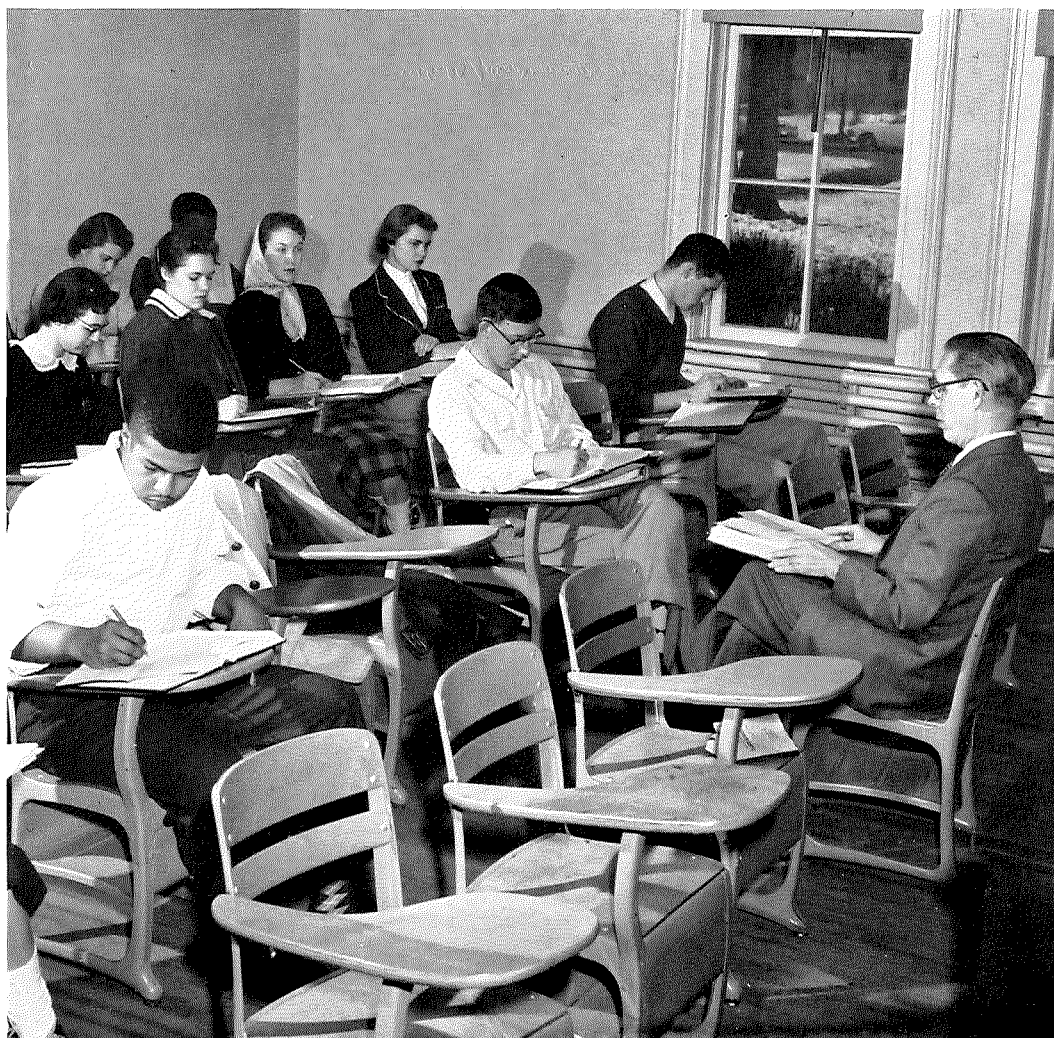

Dr. Price and students discuss the Romantic Age.

## of Literary Creation

J. Coulter, M.A.

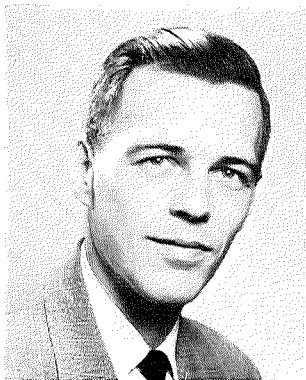

C. Fuller, A.B.



M. Nelson, M.A.



R. Price, Ph.D.



J. Ray, M.A.





# Skepticism and Discovery

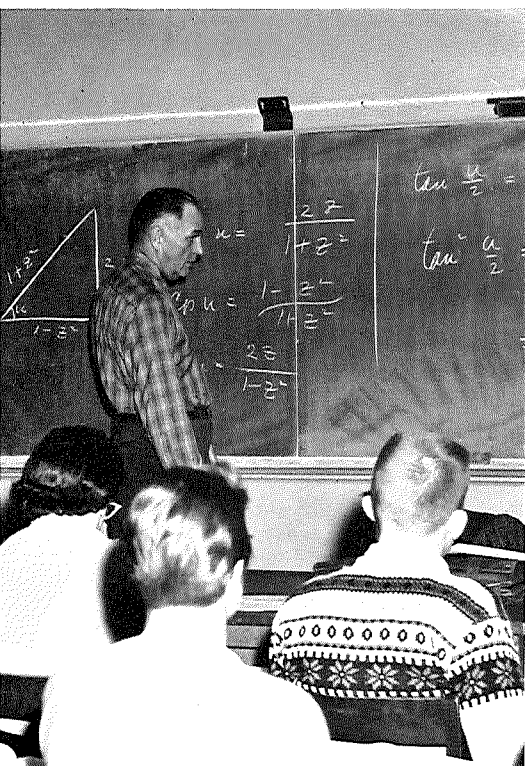

Dr. Bamforth's math class.

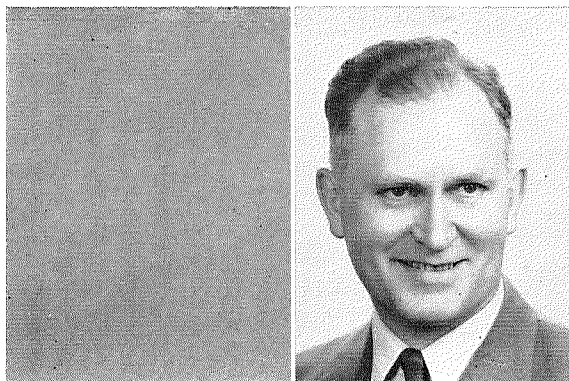

F. Bamforth, Ph.D.

The difficulty of computing long columns of numbers above the roar of a basketball game was often felt this year in the mathematics classes, most of which were held in the second floor classrooms of the Alumni Gym. A connection was seen, however, as yawning students occasionally were made to go through a series of Dr. Bamforth's famous push-ups for stimulation in his classes.

Otterbein boasts a Mathematics Department comparable to those of most large universities, offering nearly every advanced course to the many mathematics and science majors and minors.

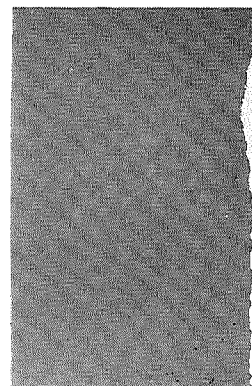

Mr. Wiley points out a difficult problem.

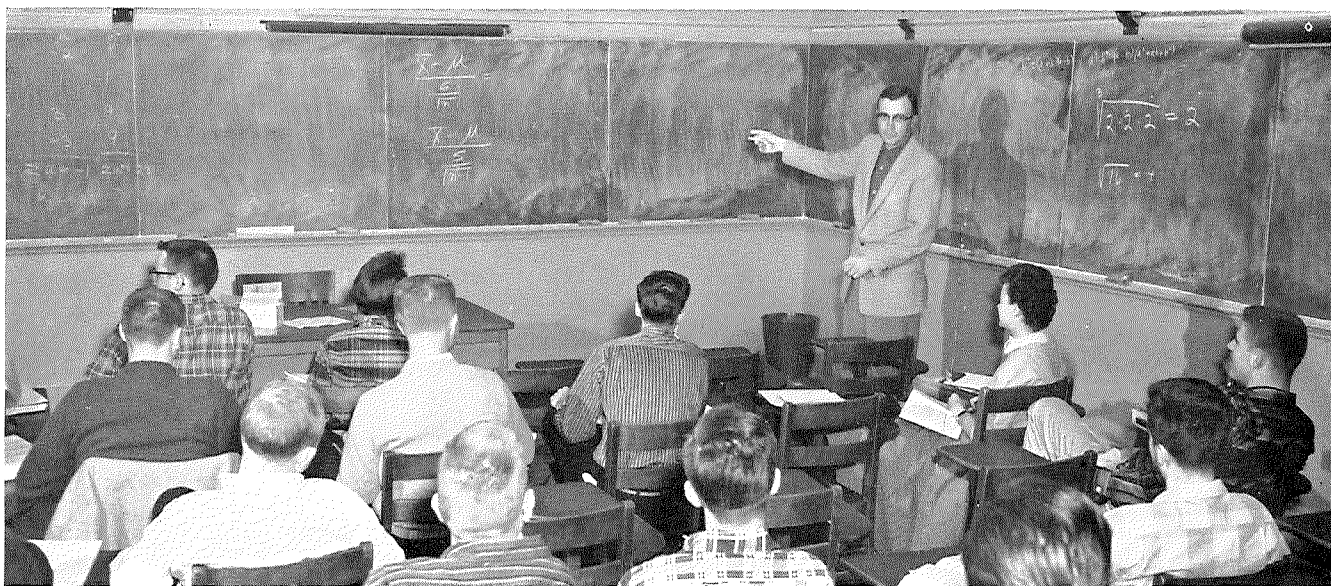



# Combine to Approach Reality



C. Botts, M.A.

K. Crane, M.A.

A. J. Esselstyn, M.A.



P. Sumpstine, B.S.



J. Willis, Ph.D.

Ah, the sweet aroma of formaldehyde! This popular odor is probably the most characteristic of McFadden Science Hall, with its many labs and strange, bottled mysteries. Any afternoon of the week one may find enterprising science students busily delving into the secrets of "Mother Nature."

A range of courses from botany to organic chemistry afford future doctors, nurses, research scientists and teachers a basis for increased knowledge of this rapidly expanding universe of Sputniks and rockets.

Prized possessions of the department are the Spitz Planetarium and the Cave reflecting telescope perched high atop McFadden Hall.



Science students identify "strange objects."



G. Mills, Ph.D.

A. P. Rosselot, Ph.D.

L. Rosselot, Ph.D.

L. Wilson, M.A.



## Broader Understanding

Ambitious linguists prepare for next lecture.



The best teacher is experience. And the next best is probably a first-hand view on sound film of the thing to be learned. Otterbein's unique Foreign Language Department has put this theory into practice, as Dr. Lavelle Rosselot last year laid aside old textbooks to create one of her own, a two-year film-text which is now in use and will probably be completed this September.

This film, the only one of its kind, is in French and depicts not only the language of these people, but also their customs, mannerisms and way of life. On completion, it will be available to other instructors in the field.

Plans are in progress for a similar project for the German classes, and already slides and tapes are being used by Miss Wilson in her Spanish classes.



M. Gilpatrick, Ph.D.

H. Hancock, Ph.D.

U. Holtermann, Ph.D.

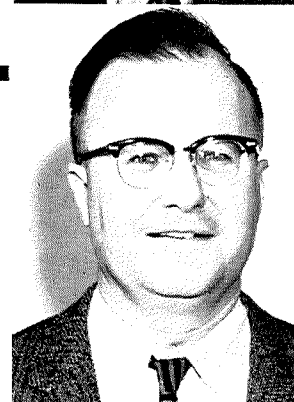
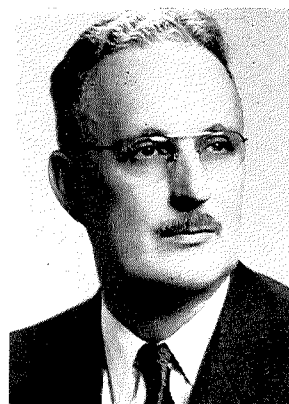

## for Universal Integrity

"Write too much rather than too little, but be specific!" is the command from the head of the History and Government Department as those inevitable blue books are passed out to anxious students. Through the use of slides and informal discussions, history is made interesting and alive and definite relationship is seen between ancient times and the modern world.

Dr. Hancock relaxes in his spacious third floor office.





# The Arts Merge



L. Frank, M.A.

P. Frank, Ph.D.

R. Hohn, M.A.

E. Johnston, M.A.

F. Myers, M.M.

Two one-act operas, "Lowland Sea" and "Sunday Excursion" by Wilder, marked the most prominent innovation in activities of the Music Department this year. The department's instructors have displayed their versatility and interest in campus musical life through faculty recitals and presentations of their own compositions.

Professor Lawrence Frank frequently composed for student recitals; Professor Lee Shackson, head of the department, wrote the cantata, "Noon, Amagansett Beach," performed by the combined choruses at last year's Baccalaureate concert. Dr. Paul Frank composed "Years of the Modern," sung by the A Cappella Choir. This group also presented several numbers arranged by its director, Professor Robert Hohn.

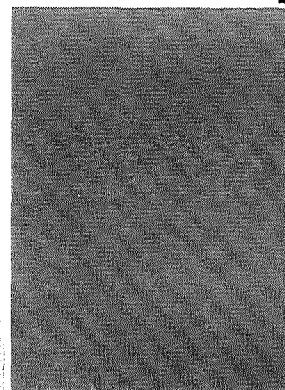

L. Shackson, M.A.



R. Westrich, M.M.



# in Captivation

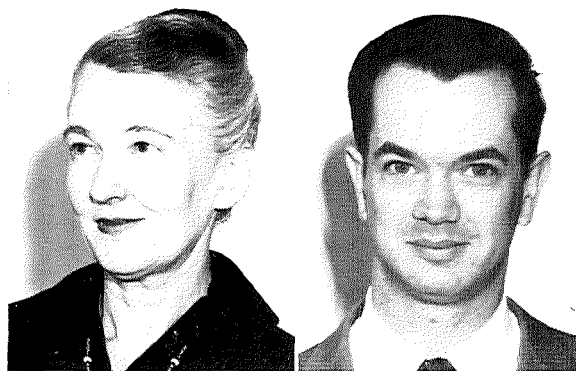

L. Frank, M.A.

E. Hassenpflug, B.S. Ed.



Woodwinds class.



Art laboratory.

"Art for the artists" is a phrase which has no place on the Otterbein campus. Offering a wide range of courses from basic art to humanities and sculpturing, the Department of Visual Arts supplements its lecture and lab work through excursions to near-by communities for studies of various forms of architecture.

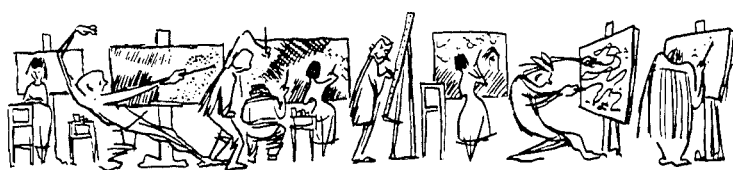



# The Domestic Art is Advanced



Mrs. Joyce pours tea for etiquette-conscious gentlemen.

Well-established this year in its new home management house, the Home Economics Department has been able to expand its courses to give opportunity to an increasing amount of non-majors, including courses for men in all phases of home management.

The new house, donated by Mrs. F. O. Clements, is furnished in Early American and is equipped with one gas and three electric kitchens, a freezer, washer and dryer, dishwasher, sewing machines and a library. The scene of many receptions and teas, it also includes a living room, dining room, three classrooms and an office. The students have frequently invited faculty women in for luncheons and to taste their "wares."



M. Joyce, M.A.





# Prudence and Skill... Their Goals



Dr. Scott and advisees.

The old literary society rooms have never been used so much as they are today in the form of the business classes now being taught there. The famous climb to the Towers attic has been said to attract only those healthier specimens of the Otterbein populus. The Department of Business, headed by Dr. Ralston Scott, is divided into three major areas—business education, business administration and economics.

H. Adams, M.B.A.

G. Hogue, M.B.A.

R. Scott, Ph.D.

F. Smith, M.A.

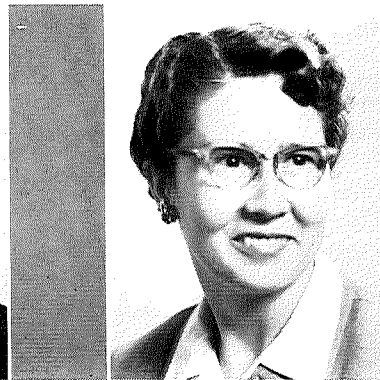
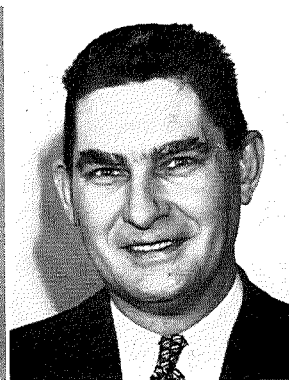
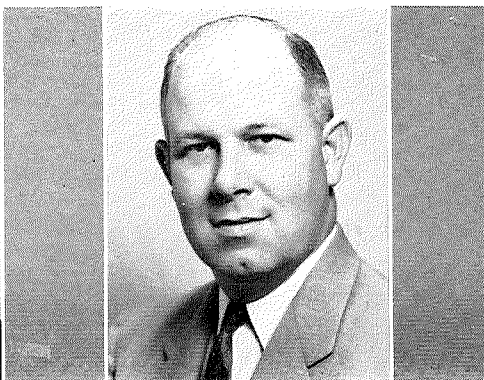
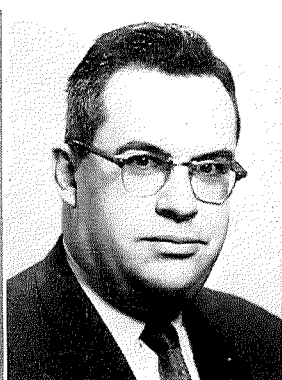



# Theory plus Faith in Divine Creation

The basic concepts of religion and philosophy are brought to concrete understanding through group discussion in various classes in the Department of Religion and Philosophy.

Although it is often a difficult task to hold student attention in required courses, Dr. Paul Ackert and Professor Philip Deever present religion and philosophy in a true-to-life manner, making their classes interesting to majors in other departments as well as to pre-theological students.



Religion "profs" conduct an informal discussion.

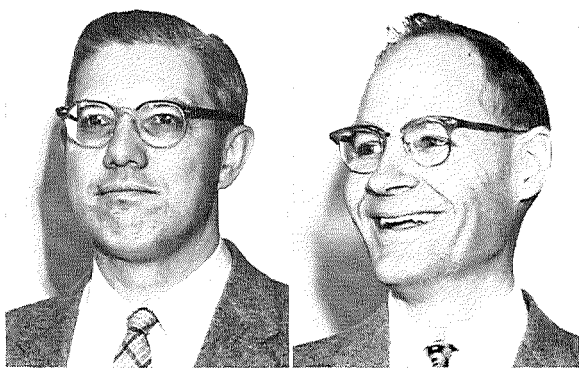

P. Ackert, Ph.D.

P. Deever, B.D.



# and its Human Implications

A. Lovejoy, Ph.D.

An informal discussion over a cup of steaming coffee characterized many advanced psychology classes this past year, as Professor Wells combined a wealth of knowledge with subtle humor to make the difficult science more interesting to each individual. The new spider monkey, Psy, brought added interest to the laboratory and is being trained for future experimental work.

Co-eds working toward M.R.S. degrees again flocked to Marriage and the Family classrooms with an equal number of their male cohorts. Outside speakers were brought to these and other of Dr. Lovejoy's sociology classes to supplement lecture materials.

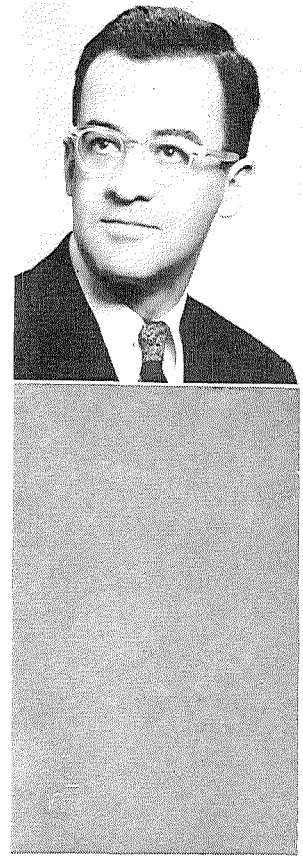

Professor Wells gains psychological insight from "Psy," the departmental assistant.

WELLS

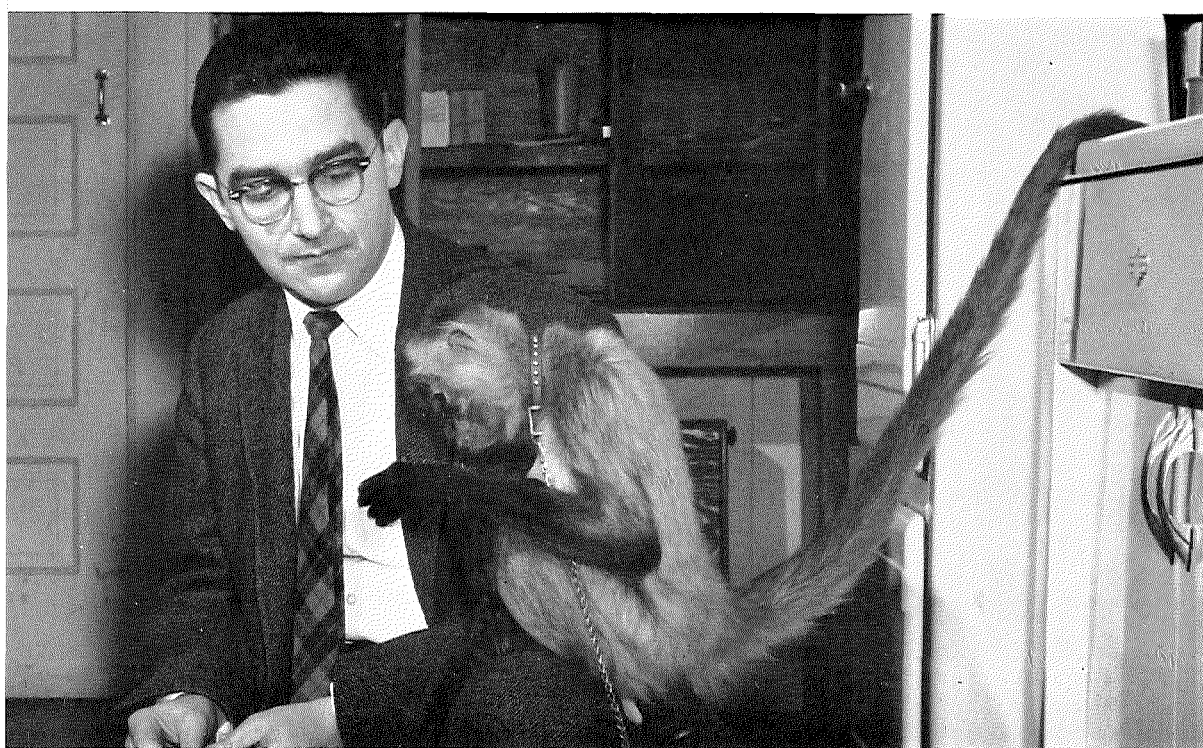





# To Mold New Generations

Student teaching, observations, panels, reports and tales of Nutley, New Jersey, constitute the majority of supplementary material used in courses in the Department of Education.

Opportunities are offered in both elementary and secondary education and the two year elementary cadet plan. The completed courses qualify students to teach in Ohio and most other states.

Approximately eighty seniors are graduating this June with certification to teach, after completing a minimum of four semester hours of student teaching in Westerville and area schools.

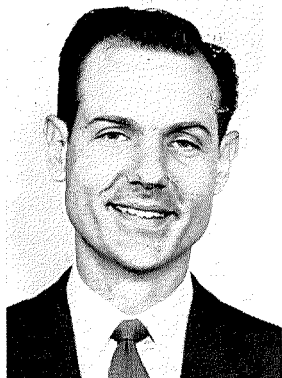

Dr. Pagean and Mr. Bott confer with students concerning elementary education courses.

E. Anderson, M.A.  
J. Bott, M.A.  
F. Harshman, Ph.D.  
H. McMillan, M.A.  
N. Pagean, Ph.D.  
B. Verbeck, M.A.





Miss Estes and Miss Day review the latest rules with several players before game-time.

## Co-ordination Through Technique

Decisions, decisions, decisions! Some of the biggest decisions at the beginning and middle of each term for Otter men and women involve a choice of "phys. ed." classes for the succeeding period. The task is not easy. For example, to take bowling means one doesn't have to dress and the class is co-educational, but on the other hand, there's that long, cold walk to the alleys, and it costs money. Tennis means wearing shorts to the courts, where everyone may peer through the library windows; then again, a cold or rainy day may mean the class will be called off. And so it goes. Somehow the decisions are made, and four credit hours are eventually recorded on each transcript.

R. Agler, A.B.

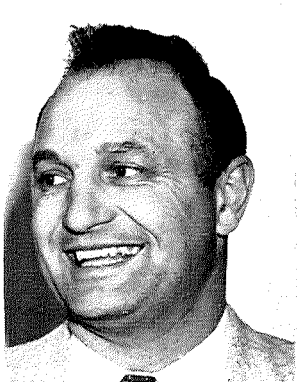

M. Day, M.A.

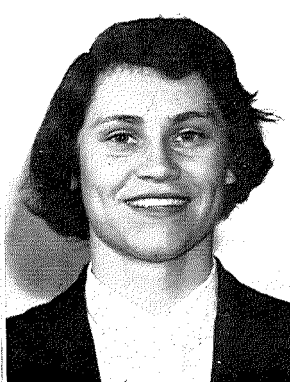

M. Estes, A.B.



H. Ewing, LL.B.

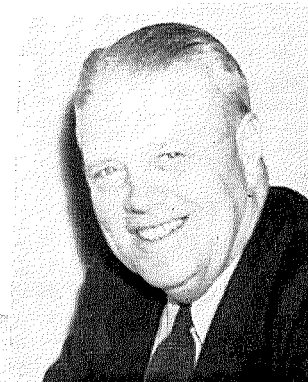

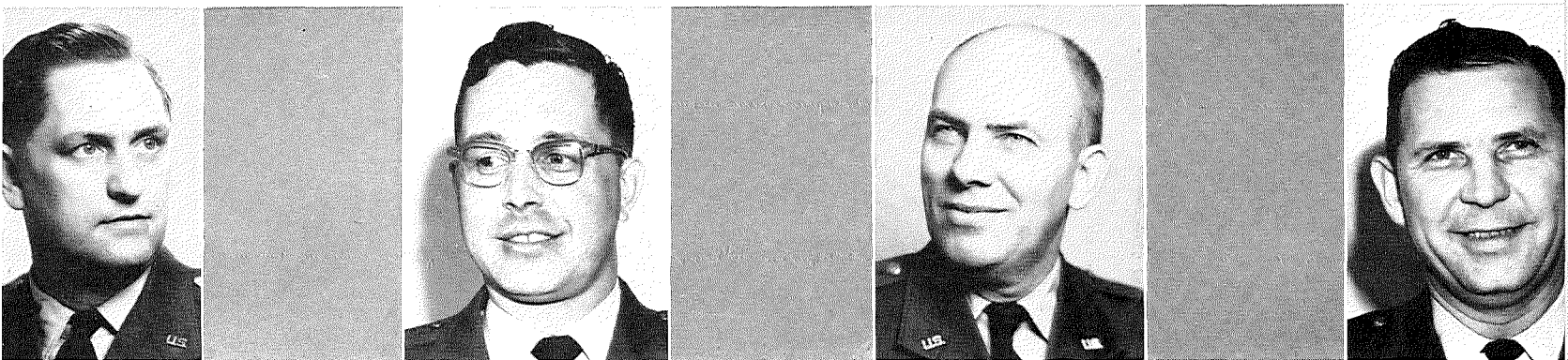

J. Beadling, B.S. in Ed.

B. Cole

S. Morrison, M.S.

R. Wright

## Of Men and Sputniks



Captain Beadling shows slides to AFROTC class.

Our leaders of tomorrow, military-wise at least, are best seen on the Otterbein campus in the AFROTC exhibitions and activities. Highlight of the year was the annual Military Ball, where Marilyn Wiles Spangenburg reigned as Honorary Corps Commander. Also honored in the corps of sponsors were Barbara Barefoot, Mary Jean Bardhard, Shirley Hamilton, Leslie Hanawalt, Patricia Hill, Ella Holland, Priscilla Huprich, Eileen Mitchell, Sharon Plank, Anna Reder and Martha Reder.

The drill team, commanded by Tarald Hassell, has become the most prominent representative of the AFROTC, winning honors each spring in competition at Washington, D. C. The rifle team, drum and bugle corps and AFROTC chorus comprise other corps-sponsored activities.

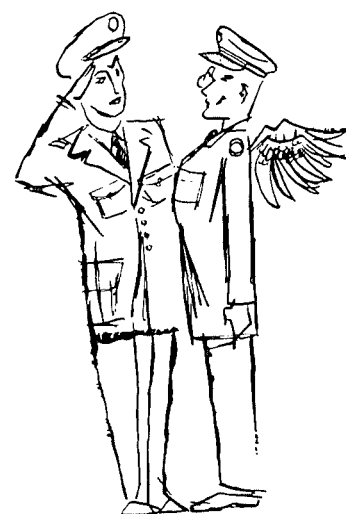



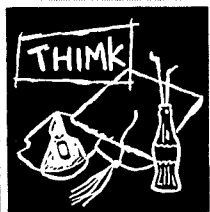

# Classes

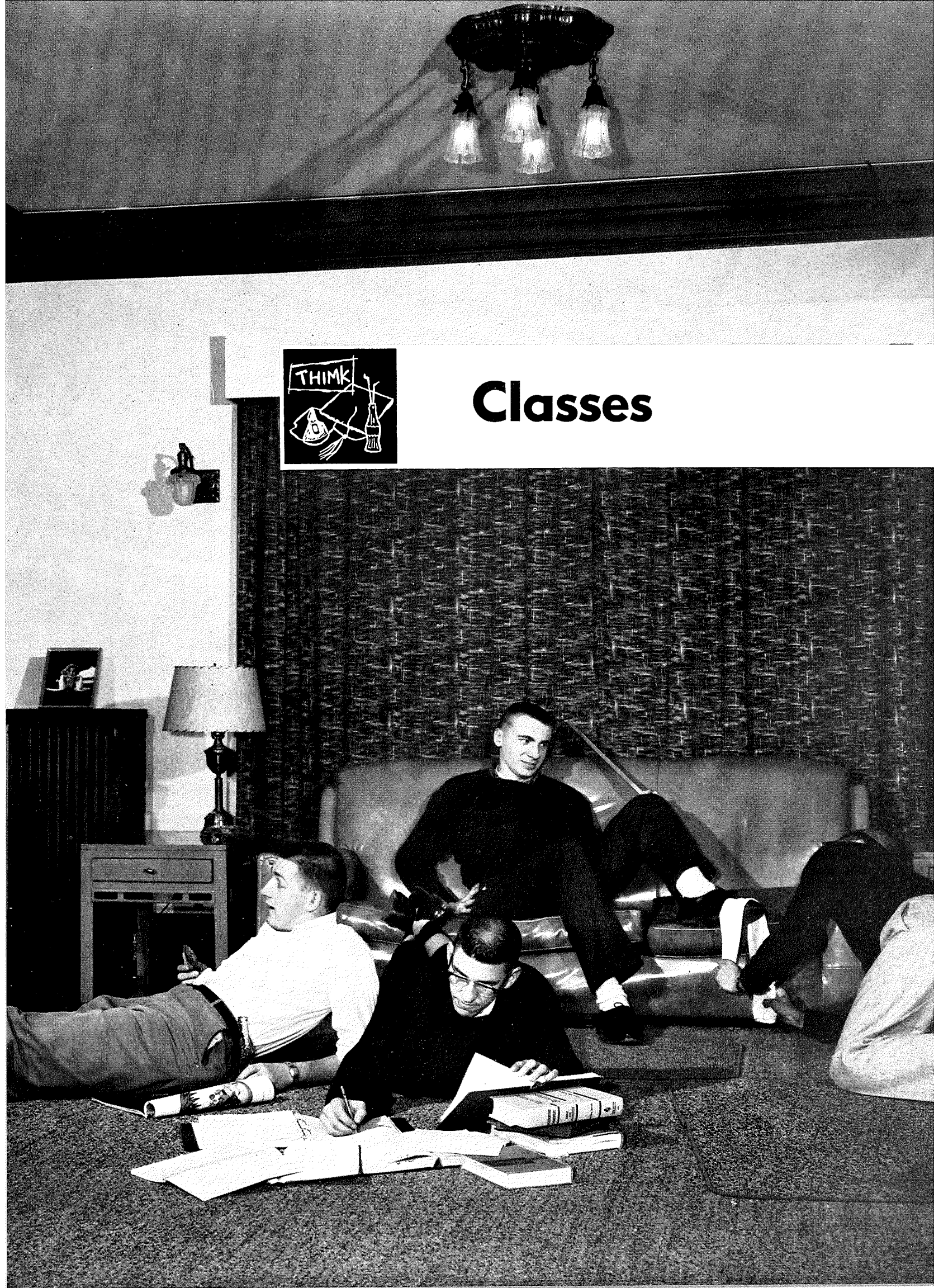

# They represent us



**REPRESENTATIVE SENIORS:** Thomas Dipko, Marion Jenkinson, Betty Johnson, Robert Burt.

Four eventful years are brought to a memorable finale, and knowledge-laden grads clutch sheepskins for security as they proceed into the great, wide, mysterious world.

Leaders every one, they have also learned that it is as much an art to be a good follower. They know that it is as a group that they have achieved their success, but that there must always be a few more prominent persons to stand as a symbol of their class spirit and integrity.

It is with this thought in mind that the members of the Class of '58 have chosen two men and two women whom they feel best represent their highest ideals and achievements.

## Versatility--a characteristic of the Otterbein student.



# and lead forth



Shirley Baker



Joyce Bigham

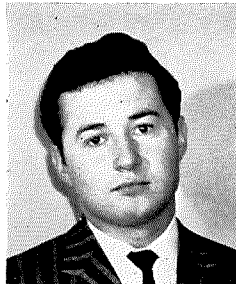

Robert Burt

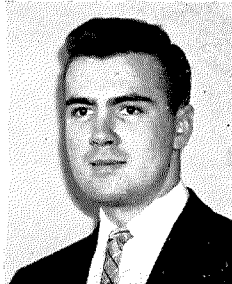

Thomas Dipko

On the basis of scholarship, personality and contribution to the college community, nine seniors and four juniors were selected for Who's Who in American Universities and Colleges. The students were nominated by members of the major campus organizations, and final selection was made by the Student-Faculty Relations Committee.

Mrs. Emily Bale Warner is not pictured.



Alice Ellenberger

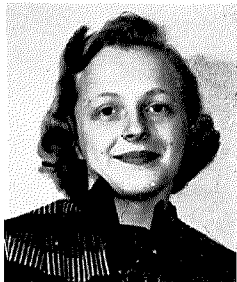

Marion Jenkinson



Joyce Miller



Duane Roth

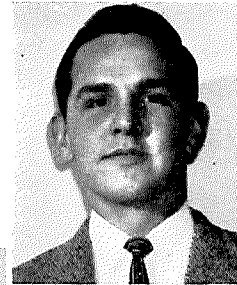

Lewis Shaffer



William Skaates

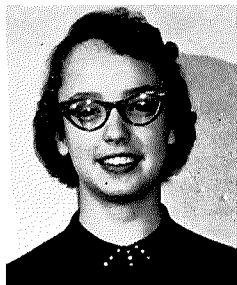

Patricia Sliver

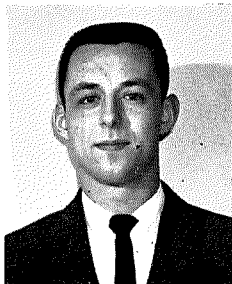

Donald Witter



**Officers:** J. Lovejoy, W. Duteil, T. Wetzel, R. Burt.



Charles Adams, B.A.  
 Vinalhaven, Massachusetts  
 Charles Allton, B.A.  
 Columbus, Ohio  
 David Arledge, B.A.  
 Lancaster, Ohio

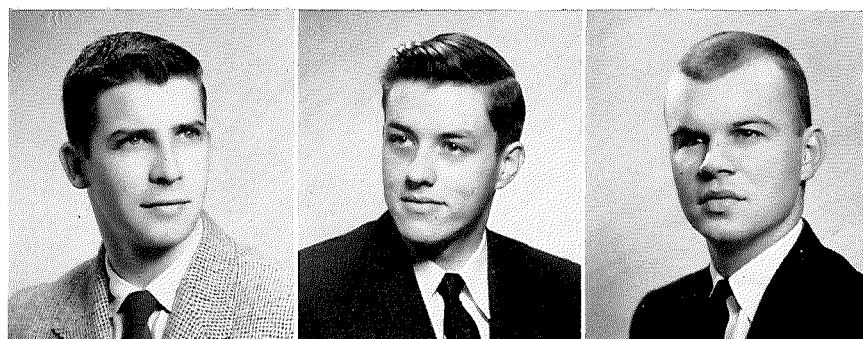

Shirley Baker, B.A.  
 Tiro, Ohio  
 Jo Ann Battles, B.S. in Ed.  
 West Mansfield, Ohio  
 Donald Bell, B.A.  
 Powell, Ohio



Leoda Bence, B.S.  
 Beaverdale, Pennsylvania  
 Joyce Bigham, B.A.  
 Fostoria, Ohio  
 Marion Billerbeck, B.A.  
 Akron, Ohio



Robert Blinzley, B.S.  
 Willard, Ohio  
 Beatrice Bodi, B.S. in Ed.  
 Mansfield, Ohio  
 Jerry Briggs, B.S.  
 New Philadelphia, Ohio



George Brown, B.A.  
 Lancaster, Ohio  
 Robert Burt, B.A.  
 Westerville, Ohio  
 Paul Butts, B.A.  
 Oberlin, Ohio

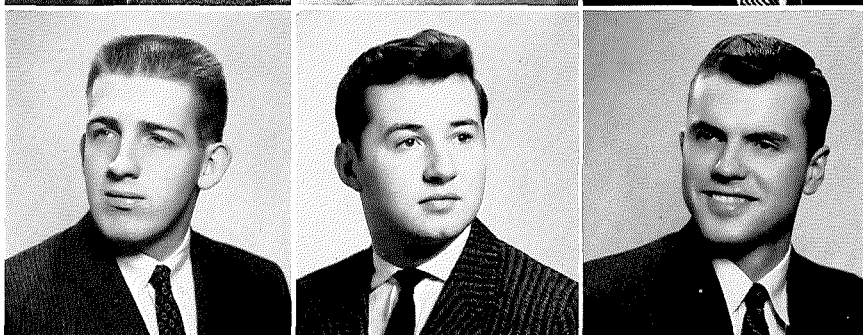

Patricia Caldwell, B.S. in Ed.  
 Westerville, Ohio  
 Roger Caldwell, B.A. and B.S.  
 Westerville, Ohio  
 Susan Canfield, B.A.  
 Ravenna, Ohio

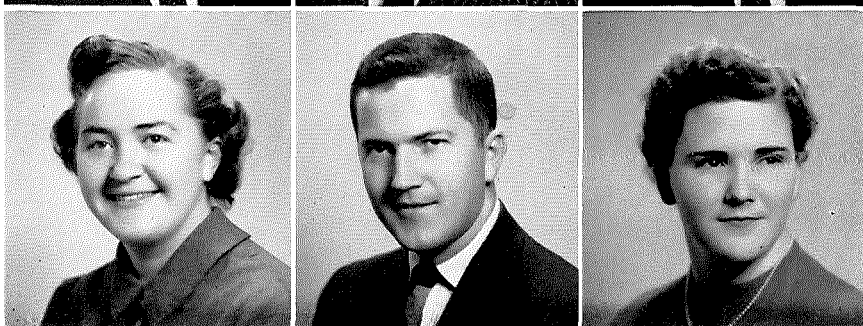

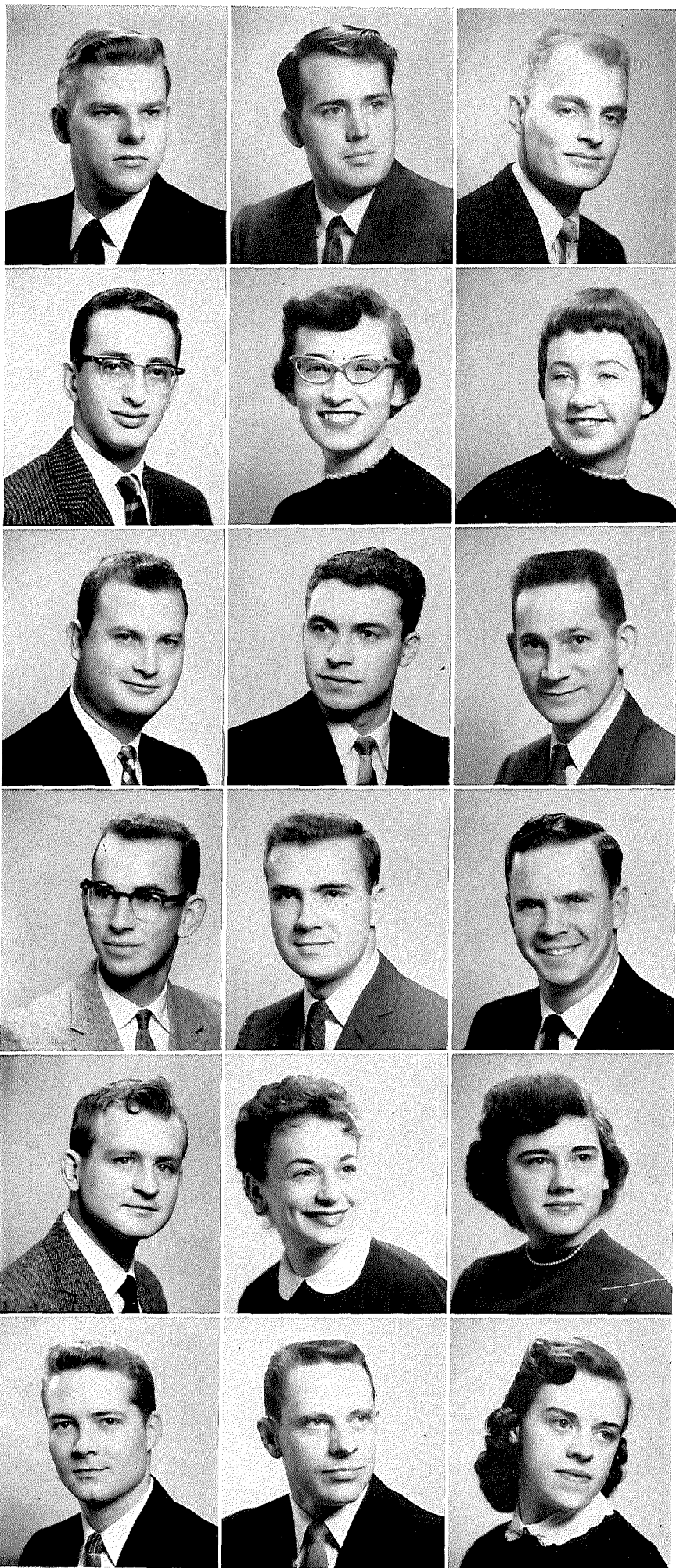

Edward Carter, B.S.  
Akron, Ohio  
Raymond Cartwright, B.A.  
Altoona, Pennsylvania  
Marshall Cassady, B.A.  
Stoystown, Pennsylvania

Tony Chiaramonte, B.A.  
Scottsdale, Pennsylvania  
Shirley Mitchell Columbo,  
B. Mus. Ed.  
Malvern, Ohio  
Barbara Cox, B.A.  
Chillicothe, Ohio

David Danklef, B.A.  
Columbus, Ohio  
Darrell Davis, B.A.  
Midvale, Ohio  
Joseph Dill, B.A.  
Westerville, Ohio

Karl Dilley, B.A.  
Nevada, Ohio  
Thomas Dipko, B.A.  
St. Michael, Pennsylvania  
Daniel Dover, B.S. in Ed.  
Columbus, Ohio

Dirk Dreiseidel, B.A.  
Westerville, Ohio  
Joan Durr, B.A.  
Falls Church, Virginia  
Dorothy Duryea, B.S. in Ed.  
Johnstown, Pennsylvania

William Duteil, B.S.  
Dayton, Ohio  
George Dwy, B.A.  
Westerville, Ohio  
Janice Ellenberger, B.A.  
Johnstown, Pennsylvania



James Evilsizer, B.S. in Ed.  
Urbana, Ohio

Leslie Fagans, B. Mus. Ed.

Chatham, New Jersey

Charles Frasure, B.A.

Millersport, Ohio

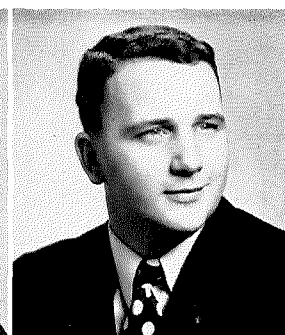
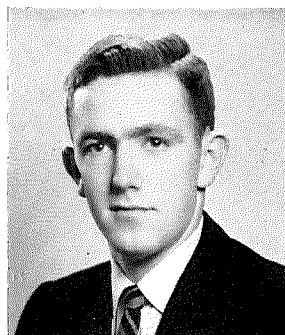

Lewis Frees, B.A.

Westerville, Ohio

Wilma Geisler, B.A.

Bellevue, Ohio

George Gilbert, B.A.

Westerville, Ohio

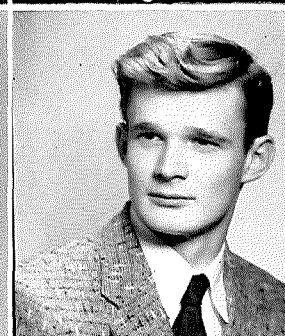
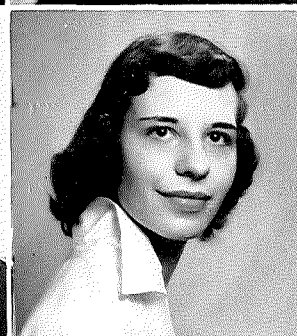

Lewis Gray, B.A.

McConnelsville, Ohio

Jerry Greene, B.A.

Columbus, Ohio

Charles Hall Sr., B.A.

Ostrander, Ohio

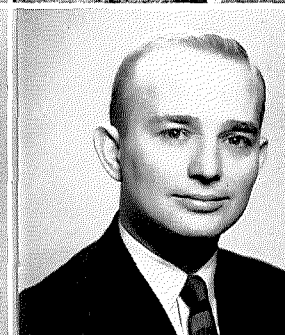
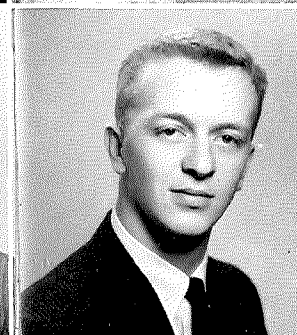
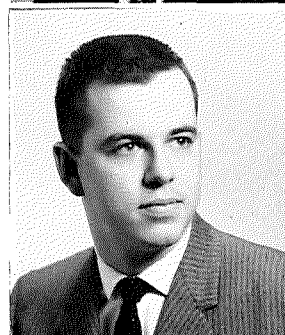

Margaret Hall, B.A.

Pleasant Garden, North Carolina

Mary Ellen Hankinson, B.S. in Ed.

Columbus, Ohio

Ronald Harmon, B.S.

New Philadelphia, Ohio

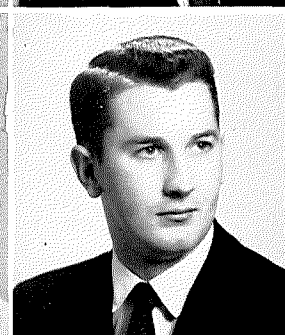

Linda Harner, B.S. in Ed.

Brookville, Ohio

Jane Harrell, B.A.

Tampa, Florida

Charlotte Heinze, B.S. in Ed.

Johnstown, Pennsylvania

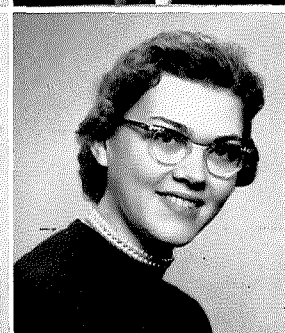

John Hill, B.S.

Cleveland, Ohio

Donna Taylor Hitt, B.A.

Westerville, Ohio

Lois Hoover, B. Mus. Ed.

Upper Sandusky, Ohio

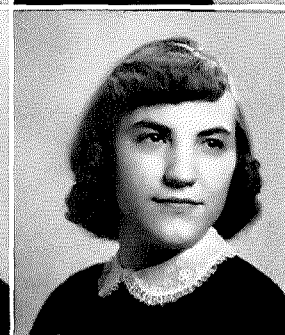
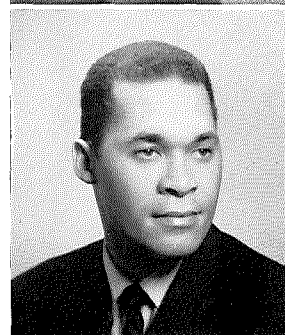



Sarah Howard, B.A.  
Pittsburgh, Pennsylvania  
Richard Huddle, B.A.  
Lancaster, Ohio  
Donald Hughes, B.S. in Ed.  
Blacklick, Ohio

William Hughes, B.A.  
Worthington, Ohio  
Gerald Hupp, B.A.  
Akron, Ohio  
Judith Jenkins, B.A.  
Cleveland, Ohio

Marion Jenkinson, B.A. and B.S.  
London, Ohio  
Elizabeth Johnson, B.S. in Ed.  
Ashland, Ohio  
Yong Min Kim, B.A.  
Seoul, Korea

Lewis Knapp, B.A.  
Belleville, West Virginia  
Thomas Lehman, B.A.  
Greenville, Ohio  
Marlene Lenhart, B.A.  
Fairview Heights, Ohio

Nancy Leonhardt, B.A.  
Akron, Ohio  
Donald Lind, B.S.  
Jamestown, New York  
Larry Lintner, B.S. in Ed.  
Gahanna, Ohio

George Lloyd, B.S.  
Westerville, Ohio  
Judith Lovejoy, B.S. in Ed.  
Johnstown, Pennsylvania  
Judy Lumbatis, B.S. in Ed.  
Westerville, Ohio



Neal Lund, B.A.  
Cleveland, Ohio

John McCreary, B.S. in Ed.  
Cambridge, Ohio

Shirley McJunkin, B.S. in Ed.  
Westerville, Ohio

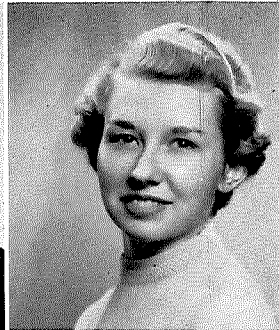
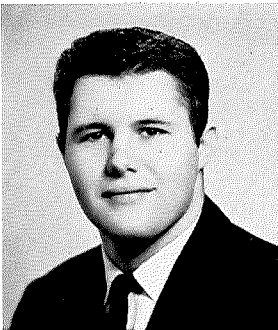
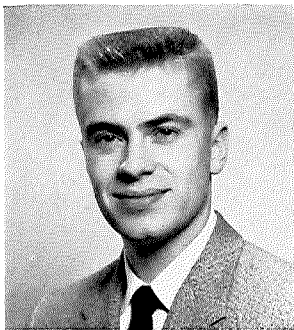

Sharon Main, B.S. in Ed.  
Ostrander, Ohio

Merrill Mellott, B.A.  
Galena, Ohio

Edward Mentzer, B.S.  
Phalanx Station, Ohio

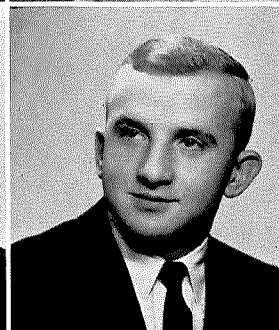

Donald Metzler, B. Mus. Ed.  
Circleville, Ohio

Joyce Miller, B.A.  
Westerville, Ohio

Thomas Miller, B.A.  
Johnstown, Pennsylvania

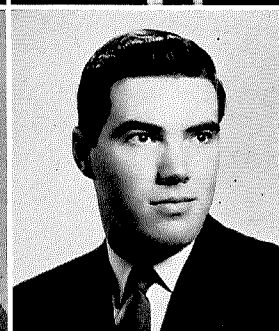
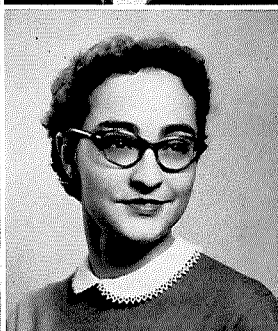
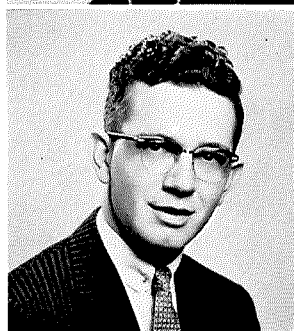

Patricia Mizer, B.A.

New Philadelphia, Ohio

Jerry Morgan, B.S. in Ed.  
Westerville, Ohio

Richard Myers, B.A.  
Dayton, Ohio

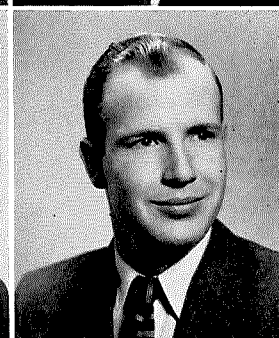
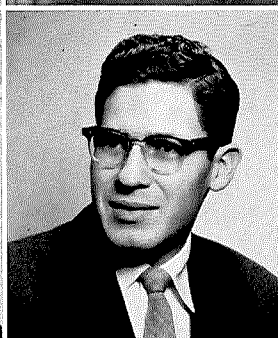

Leland Newell, B.S.  
Cincinnati, Ohio

Barbara Noble, B.A.  
Johnstown, Ohio

Fred Nocera, B.S. in Ed.  
Westerville, Ohio

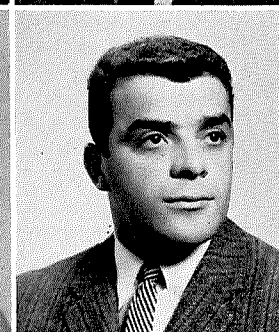
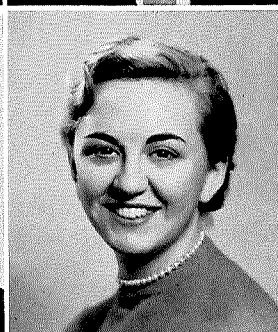
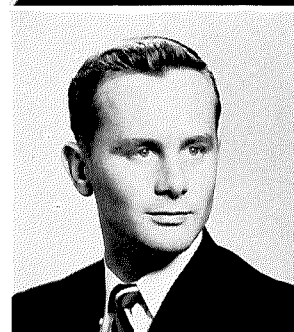

Eugene Price, B.A.  
Columbus, Ohio

William Rea, B.S.  
Woodville, Ohio

Anna Reder, B.S. in Ed.  
Plain City, Ohio

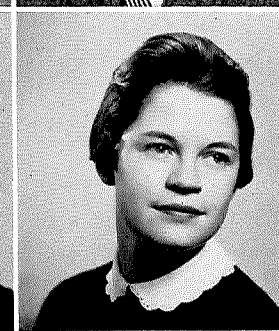
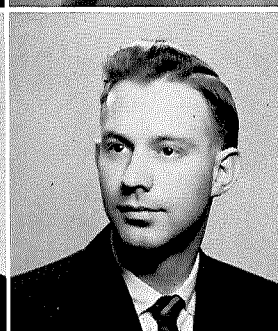

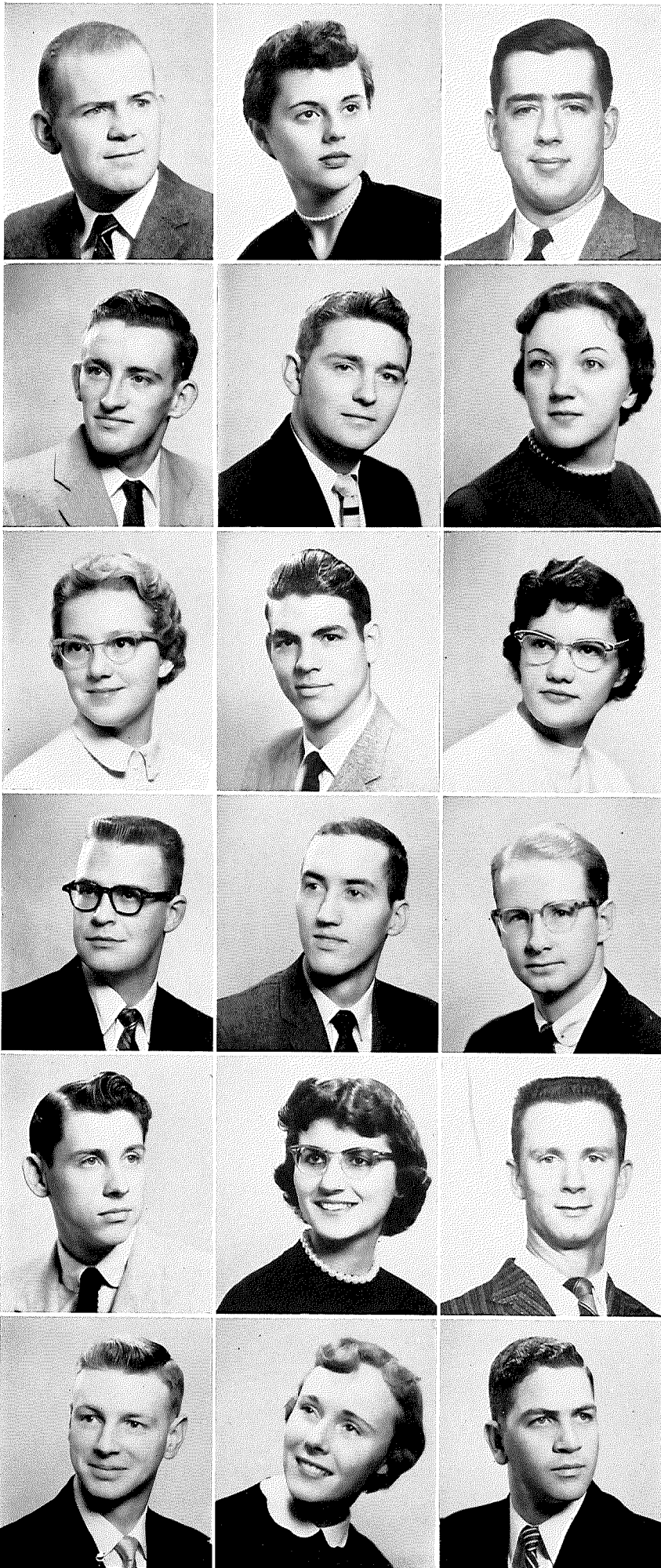

Louis Regis, B.A.  
North Dartmouth, Massachusetts  
Doris Repetylo, B.A.  
Cleveland, Ohio  
Robert Richardson, B.A.  
Kingsville, Ohio

Larry Rood, B.A.  
Westerville, Ohio  
Richard Runkle, B.S.  
Fletcher, Ohio  
Patty Satterfield, B. Mus. Ed.  
Sunbury, Ohio

Barbara Saum, B.S.  
Lancaster, Ohio  
David Schneider, B.A.  
Westerville, Ohio  
Marie Schneider, B.A.  
Westerville, Ohio

James Seckel, B.A.  
Caledonia, Ohio  
Thomas Shields, B.S.  
Richwood, Ohio  
William Skaates, B.A.  
Westerville, Ohio

Ralph Smith Jr., B.A.  
Westerville, Ohio  
Ida Snow, B.S. in Ed.  
Painsville, Ohio  
Rex Sprague, B.S.  
Westerville, Ohio

Thomas South, B.A.  
Piqua, Ohio  
Marilyn Wiles Spangenberg,  
B.S. in Ed.  
Dayton, Ohio  
Garry Starr, B.S.  
Wellston, Ohio



Ruth Storck, B.S. in Ed.

Dayton, Ohio

Jerry Strange, B.S.

Dayton, Ohio

Everett Tatman, B.S. in Ed.

Laurelville, Ohio

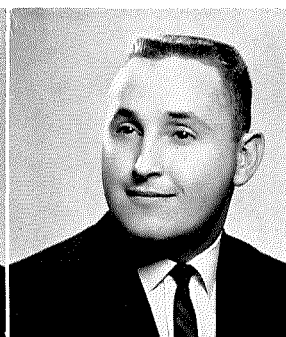
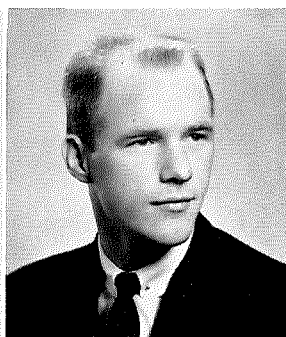

Janet Love Tobin, B.S. in Ed.

Westerville, Ohio

Mildred Tracy, B.A.

Cochran, Pennsylvania

Joanne Walterhouse, B.A.

Ostrander, Ohio

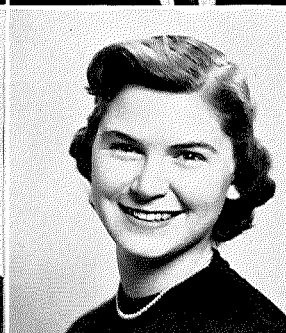
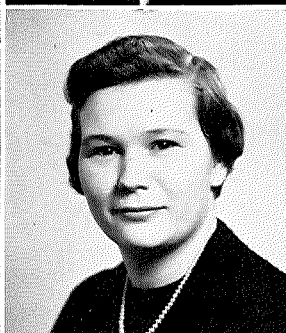

Emily Bale Warner, B.S. in Ed.

Presque Isle, Maine

Joyce Shannon Warner, B.A.

Dayton, Ohio

Harry Warren, B.A.

Bronxville, New York

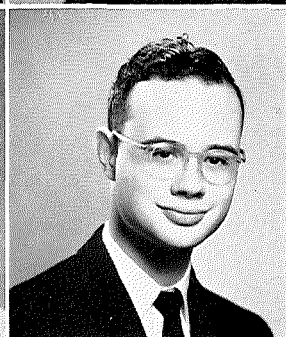
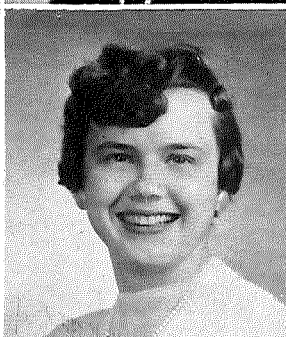

Mary Sue Webner, B.A.

Orrville, Ohio

Patricia Weigand, B.A.

Barberton, Ohio

Thomas Wetzal, B.A.

Akron, Ohio

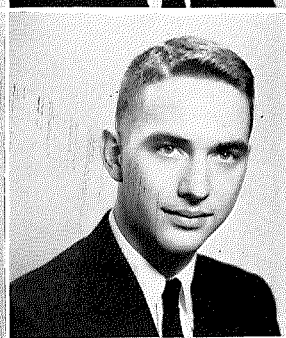

James Widmaier, B.S.

Columbus, Ohio

Hugh Zimmer Jr., B.S. in Ed.

Dayton, Ohio

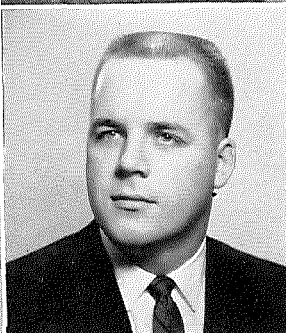
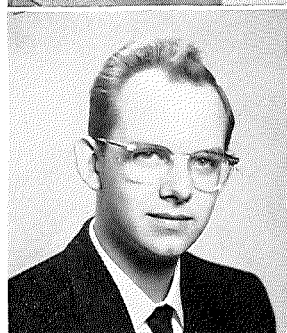

# Freshmen



**FRESHMAN CLASS;** Row 1: M. Christian, R. Williams, K. Rippen, J. Mears, W. Davis, D. Slade, R. Rufener, J. Legg, W. Herman, R. Charlton, R. Pendell, N. Spithogianis, B. Sanford, D. DeBolt, R. Wyville, J. McFeeley, B. Campbell, K. Brooks, M. Bailey, R. Hall, B. Hicken, D. Hooper, J. Veers, T. Miller, M. Carter, R. Jones, T. Hock, R. Smith, T. Hopkins, R. Douglas, C. Bywaters, C. Durant, J. Klavins. Row 2: L. Richardson, J. Pruett, K. Decker, B. Boldt, C. Bielstein, B. Seitz, M. Reder. Row 3: K. Krunhansl, M. Ramsey, J. Nosker, J. Lindig, C. Morse, J. Davenport, W. Edgerton, S. Henderson, C. Dollison, J. Swan, N. Jones, S. Elberfeld, N. Wurster, A. Hall, M. Swingle, C. Graber, B. Yates, L. Wharton, E. Pettit, S. Griffiths, C. Thordsen, M. Brown, P. Baker, S. Kohler, K. Morrison, E. Holland, M. Rainier, M. Weiler, T. Fernandez, M. Kilgore, S. Word, C. Weidel. Row 4: D. Phillips, J. Papera, H. Hoffman, G. Henneke, B. Barefoot, G. Ankeny, A. Heft, D. Hanna, C. Jacobs, E. Muye, P. Blais, S. Benadum, M. Barnhard, L. Thayer, P. Jenkins, B. Logsdon, R. Zimmerman, C. Lindell, B. Nelson, J. Blue, R. Jenkinson, B. Martin, D. Johnston, J. Lehman, G. Milligan, D. Guiley, S. Adkins, R. Ritchie, A. Gress. Row 5: B. Skaggs, B. Tracy, C. Salser, N. Ankrom, A. Wiseman, A. Saul, J. Newell, S. Hamilton.





M. Allton, P. Daley, P. McCullough, N. Smith, P. Schreiner, G. Wolfersberger, E. Frenchik, D. Franks, B. Crane, S. Fish, D. Leaghty, H. Altman, B. Altman, C. Thompson, J. Dowell, E. Busler, B. Hanning, B. Glor, N. Hamilton, F. Bach, W. Woods, H. Lacey, L. Billing, R. Rutan. Row 6: A. Weir, S. Wright, P. Hughey, J. Zimmerman, M. Jones, C. Mraz, W. Northington, C. Bruns, J. Graham, P. English, L. Finkenbine, A. Springer, N. Meyers, B. Bennett, B. Litman, R. Miller, N. Raymond, G. Haag, R. Casto, R. Hart, R. Spicer, B. Tillett, D. Correll, B. Prince, H. Hupp, R. Hopper. Row 7: B. Mosgrave, J. Pohner, R. Richardson, B. Dall, S. Swigart, L. Hanawalt, E. Lenharr, P. Roa, A. Scholz, C. Croy, R. Kissling. Row 8: D. Frees, T. Croghan, M. Blackledge, J. Duval, J. Williams, D. Deever, H. Duteil, D. Huhn, J. Berlin, D. Norris, T. Daye, J. Shackson, D. Burt, K. Joyce, S. Fierbaugh, E. Zahoransky, S. Zahoransky, J. Reichard, L. Green, W. Schatz, F. Sheets, C. Roman, J. Huebner, P. Edstrom, J. Long, J. Liebendorfer, N. Johnson, R. Banner, J. Fletcher, R. Fairchild, T. Edgar, E. Conradi, J. McCaughey, J. Noyes, G. Morgan, R. Moody, J. Paxton, C. Kropf, F. Dunham, L. Shell, D. Gordon, C. Goding, W. Vernon, W. Schneider, A. Thrash, R. Hothem, R. Morrow, E. Davidson, L. Cline, G. Allen, J. Behling, R. Tomb.





**OFFICERS:** W. Kumler, L. Shaffer,  
B. Chapin, B. Paul.

# Juniors



E. Mitchell, R. Yarman, J. Nicholas, L. Neeley, R. Morain, O. Page, T. Ribley.



C. Huhn, A. Hayden, I. Hartsook, K. Handy.





F. Sadler, P. Sliver, L. Elsass, E. Westbrook,  
D. Jones, C. Lembright.

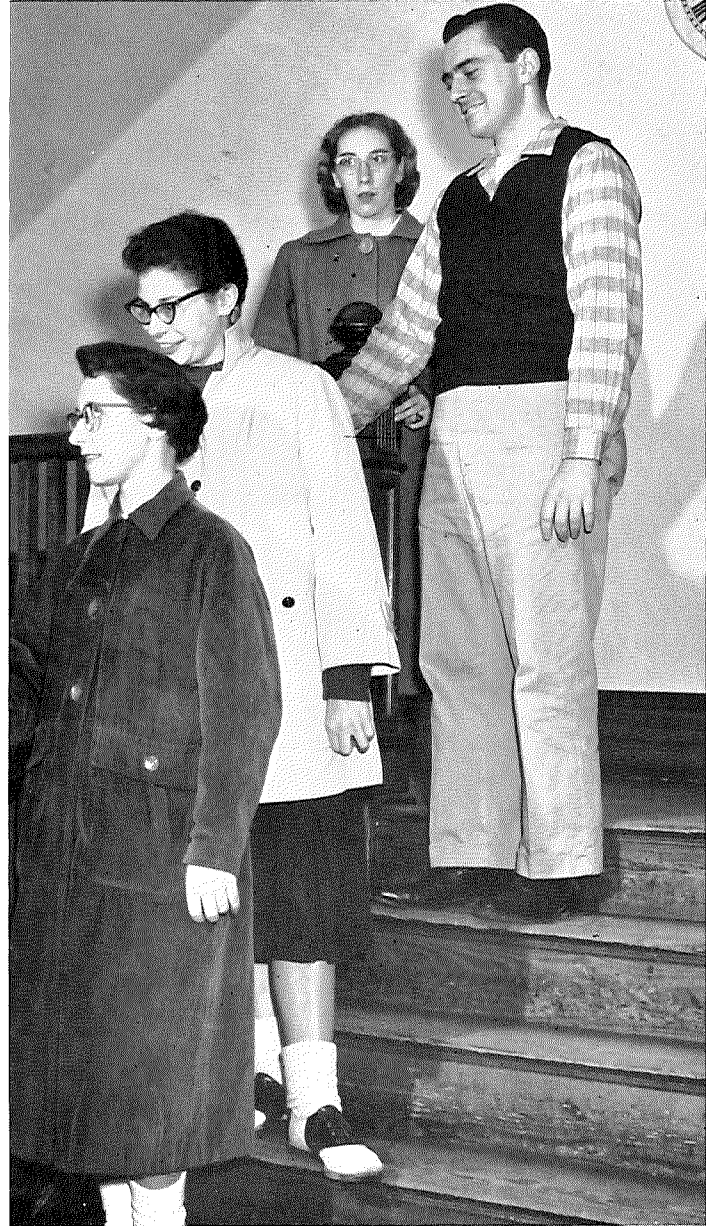

V. Andreichuk, E. Baker, N. Rehm, W. Shaw.



LeBlanc, B. Lieving, M. Lightner, L. Lingrell, B. Messmer, W. Kumler, D. Miller, P. Koons, D. Roth, R. Jones.

# Juniors



Row 1: F. Thompson, N. Gallagher, J. Albright.  
Row 2: R. Tharp, D. Tallentire, P. Sprecher, P. Peters.



F. Ciampa, D. Tobias, A. Horter, J. Payton,  
W. Chambers, T. Hampton, B. Paul.



B. Chapin, F. Ciminello, J. Earnest, K. Dornan, C. Cooper, D. Eagle.



Seated: L. Clippinger, A. Brown, T. Buckingham. Standing: R. Barnhard, R. Bender, D. Burger, D. Brehm, P. Caldwell, R. Bowman, R. Berlo.





Row 1: J. Shay, A. Rose, L. Smith, M. Miller.  
 Row 2: E. Russell, R. Shimer, G. Stump, V. Sumner.  
 Row 3: L. Shaffer, J. Schlenker.



C. Fitzthum, W. Foor, H. Wells,  
 P. Frevert.

D. Gurmer, F. Lembright, M. Lash, B. Bryce, L. Shaffer, R. Barnhard, R. Studer, J. Nuhfer, J. Miller.





R. Gerbec, P. Fitzgerald, B. Flack, R. Gaugh, J. Gurney, B. Easterday.

# Sophomores

Row 1: P. Hill, M. Hill, H. Hulleman, P. Huprich, B. Heiffner, M. Hoover, L. Herrick. Row 2: H. Huston, M. Haag, V. Hackman.



D. Ailes, P. Bench, C. Benton, H. Belt, A. Bostater, F. Adams, L. Kantner.





Row 1: R. Slabaugh, W. Smith, J. Schilling. Row 2: E. Stewart, C. Heiskell, E. Mumma, B. Stansfield, M. Shirley, M. Anderson, W. Smith, D. Storer, D. Dillman, G. Steck, R. Strouse, T. Speaks.



Row 1: J. Walker, N. Warman, E. Walters, S. Swank, J. Roberts, J. Walraven. Row 2: P. Volponi, R. Wilson, S. Wagner, B. Welch, P. Atherton, N. Veith, J. Weiffenbach, N. Werner, D. Miller, B. Gehres.



Row 1: H. Claypool, G. Burkel, C. Dillman, J. Hinton. Row 2: G. Guilliams, J. Christy, B. Cotterman, J. Lloyd, C. Dilley.



Row 1: J. Risch, C. Myers, N. Rutter. Row 2: B. Puderbaugh, P. McCombs, B. Marvin, S. Plank, L. Mavin, J. Herchig. Row 3: D. Sandinha, K. Saegar, G. Satterthwait, H. Mosier, M. Milligan, G. Miller. Row 4: M. Matteson, D. Matheney, D. Noble, E. Newberg, R. Royer. Row 5: A. Manson, M. Erisman, R. Munden.

# Sophomores



Seated: S. Zahoransky, S. Horton, D. Goore, J. Norris, S. Vore, L. Yarman, M. Fromm, P. Wood, J. Headlee. Standing: J. Worley, L. Willey, W. Williams, W. Wright, W. Vernon, M. Wright, C. Swartz.



D. Love, W. McCarty, D. Littlefield, M. Lembright, W. Huston, R. King, R. Cox, P. Kidner, J. Gribler, D. Kesling, B. Keck.



Row 1: L. Stebleton, J. Kleck, P. Speer. Row 2: R. Reichart, A. Speelman, J. Elberfeld, J. Spicer.



An abstract background featuring a large, vibrant purple geometric shape, possibly a stylized letter 'A' or a folded piece of fabric, set against a dark, textured grey background. Overlaid on this are numerous thin, black, diagonal lines that crisscross the entire frame, creating a sense of movement and complexity. A solid black horizontal bar is positioned across the lower middle of the image, containing the text 'College Life' in white.

# College Life





NUTLEY N.J.

TEM SAT

AGE ΠΚΦ ΖΦ ΗΦΜ ΤΒΣ



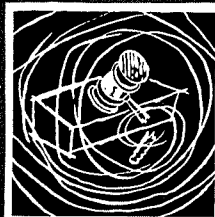
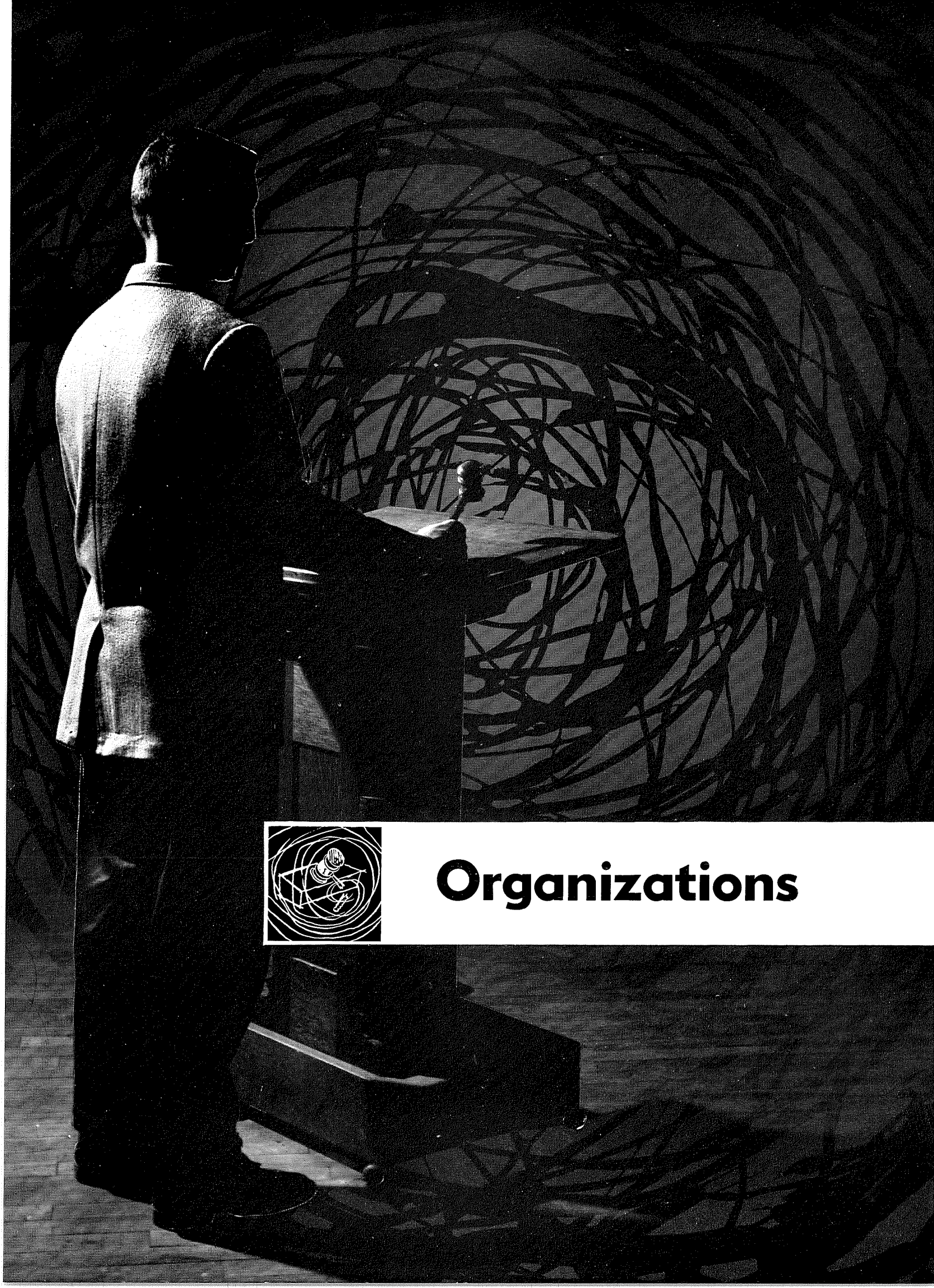

# **Organizations**

# Progressive Decisions Patterned

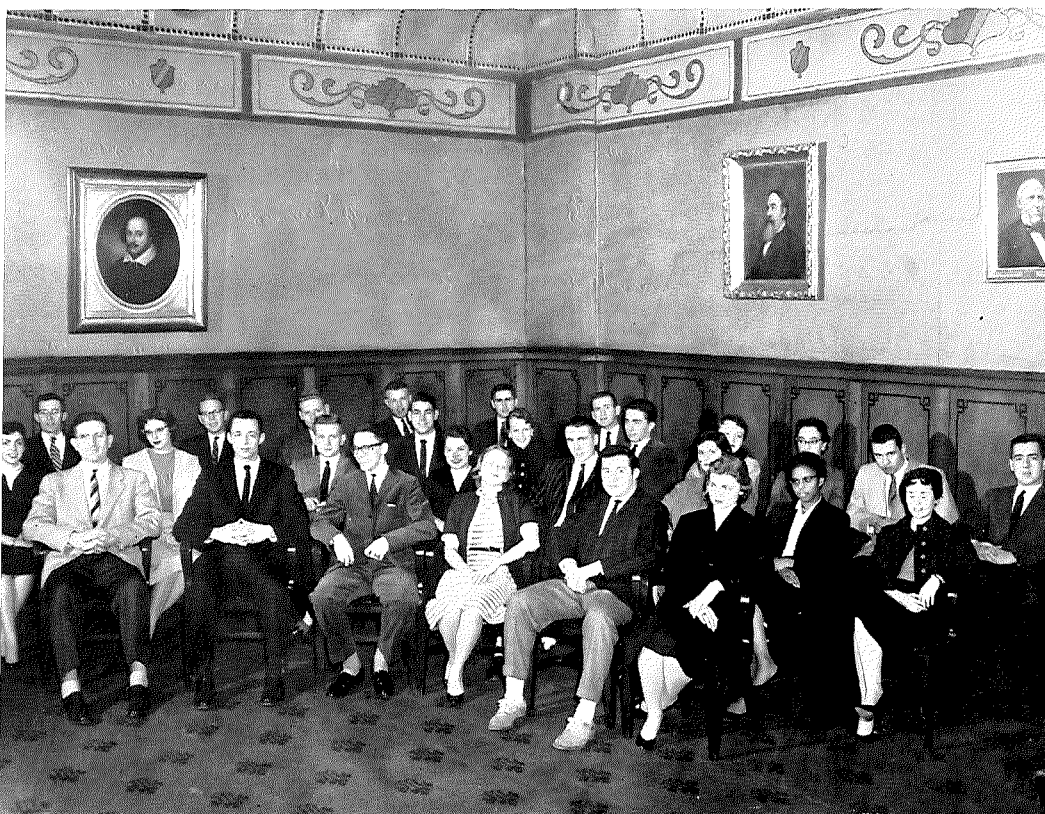

**STUDENT COUNCIL;** Row 1: Dean Connor, D. Witter, D. Roth, M. Jenkinson, R. Burt, M. Miller. Row 2: J. Nosker, J. Graham, J. Gribler, D. Schneider, A. Reder, J. Jenkins, B. Flack, P. Frevert, M. Weiler, R. Robinson, S. Swank. Row 3: J. Shackson, P. Koois, D. Tobias, B. Gantz, L. Regis, C. Fitzthum, J. Miller, T. Croghan, R. Richardson.



**STUDENT COURT:** A. Manson, K. Dilley, B. Easterday, D. Tobias, B. Messmer, B. Noble.

## Student Council

Otterbein has finally gone national! The Student Council this year added another laurel to its crown by joining the United States National Student Council Association.

The presentation of a portrait of Bishop J. Gordon Howard as the students' gift to the former Otterbein president, selection of a college ring and the attainment of student health insurance were the main projects this year.

Freshman orientation, Bonfire Night, Fall Homecoming, High School Day, the United Appeals Drive and May Day all found the Student Council in charge.

## Student Court

An organization happiest when not patronized! Such are the feelings of the members of the Student Court. These "judges," elected by the Student Council, meet only when cases requiring adjudication arise.

The Student Court strives to enforce the constitution of the Student Council in dealing with such cases as are referred to it by the administration or individual students.



# for a Changing World

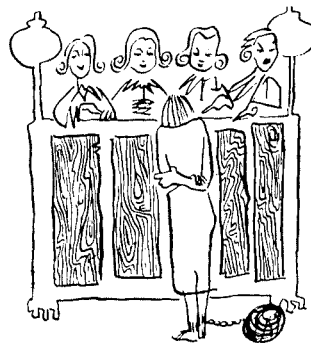

## W.S.G.B.

Handling all cases from illegal exit and entry to illegal parking, the members of the Women's Student Government Board represent all women on campus.

Certain cases are automatically brought to the Board and others are referred to it from the living centers, whose presidents and vice presidents are members of W.S.G.B. Three officers are elected the previous spring by the entire women's student body.

The annual W.S.G.B. tea during orientation week gives freshmen and transfers an opportunity to meet and chat with the officers, women of the faculty and wives of faculty members.

## M.S.G.B.

The youngest organization on campus, the Men's Student Government Board, has taken over some of the problems previously handled by the deans, Administrative Councilor, even worse, not handled at all.

Visiting hours in all men's living centers have been established and cases of illegal parking and the defacing of school property have been properly dealt with.

In conjunction with the Interfraternity Council, this Board also outlawed interfraternity rivalry and some of its less fortunate consequences during the rushing period.



**W.S.G.B.;** Seated: P. Peters, P. Sliver, B. Johnson, B. Easterday, J. Nosker, Dean VanSant. Standing: M. Weiler, S. Canfield, J. Schilling.



**M.S.G.B.;** Seated: T. Dipko, Dean Chase, D. Brehm, W. Wood. Standing: L. Shaffer, R. Barnhard, B. Bryce, R. Runkle, R. Studer, B. Gantz.

# Tones Captivate Through Inspiration

Celebrating its tenth year of existence this spring, the A Cappella Choir, directed by its founder, Professor Robert Hohn, sang Handel's "Elijah" for Baccalaureate. Alumnae of the choir joined members in the presentation of this great oratorio.

Earlier in the spring, the choir completed an extensive tour through northern Ohio, Pennsylvania, Washington, D. C., and West Virginia.

Particularly noteworthy was the choir's performance in February with the Columbus Symphony in the Veteran's Memorial Auditorium. Singing the choral parts to a concert version of Mozart's comic opera, "Cosi fan tutti," the group performed with nationally famous soloists.



**A CAPPELLA:** Row 1: J. Zimmerman, B. Hanning, J. Walker, G. Miller, L. Herrick, L. Harner, J. Albright, J. Lumbatis, D. Jones, D. Sardinha, N. Gallagher, E. Mitchell, V. Hackman, E. Busler, J. Payton, M. Matteson, G. Stump, P. Sprecher, P. Blais, R. Zimmerman, B. Johnson, M. Webner. Row 2: B. Knisley, T. Speais, P. Sliver, C. Bruns, J. Blue, R. Plank, K. Dornan, P. Satterfield, M. Ramsey, A. Saul, A. Hall, B. Puderbaugh, M. Schneider, P. Peters. Row 3: J. Lloyd, R. Blinzley, R. Munden, R. Caldwell, C. Cooper, D. Gustin, R. Pendell, D. Roth, D. Tallentire, W. Smith, C. Kropf. Row 4: R. Myers, F. Ciampa, E. Welch, R. Burt, R. Cox, B. Keck, D. Schneider, M. Blackledge, G. Starr, J. Gribler, D. Dillman, T. Hampton, E. Wilson.





**WOMEN'S GLEE CLUB:** Row 1: Prof. Shackson, M. Miller, S. Columbo, J. Miller, P. Huprich, M. Yarman, P. Caldwell, R. Robinson, P. Hill, M. Anderson, B. Messmer, S. Main, S. Wright, H. Hulleman, E. Walters, J. Herchig, C. Myers, E. Warner, M. Lembright, C. Benton. Row 2: P. Jenkins, I. Snow, N. Smith, R. Miller, S. Wagner, A. Speelman, P. Wood, H. Mosier, L. Mavin, B. Coil, N. Raymond, A. Springer, L. Smith, J. Pohner, C. Thordsen, C. Bielstein, A. Bostater, C. Middlebrook, N. Hamilton, P. Speer. Row 3: B. Stansfield, C. Morse, D. Littlefield, J. Jenkins, L. Clippinger, R. Gaugh, J. Norris, J. Gurney, W. Kumler, B. Noble, P. Hughey, D. Miller, B. Easterday, J. Risch, N. Wurster, M. Brown, P. Daley, A. Wilson, J. Battles, B. Glor, P. Atherton, L. Hanawalt, E. Mumma, N. Veith, A. Rose.

"Florida, here we come" was the motto of the Men's Glee Club this year. This long-planned-for tour occurred in the spring and was highly successful. The Women's Glee Club proved a fine Otterbein representative throughout the northern section of Ohio. Both groups participated in the first annual Varsity "O" Minstrel.



**MEN'S GLEE CLUB:** D. Metzler at piano. Row 1: Prof. Shackson, W. Duteil, M. Cassady, S. Gantz, R. Reichert, C. Lembright, N. Lund, J. Mizer, K. Joyce. Row 2: H. Warren, D. Deever, J. Lehman, J. Hinton, C. Dillman, W. Hughes, C. Croy, V. Schroeder, J. Earnest, A. Scholtz, R. Barnhard, W. Smith. Row 3: D. Norris, T. Miller, E. Winterhalter, C. Huhn, H. Duteil, D. Frees, P. Butts, D. Huhn, J. Shackson, K. Rippin, P. Frevert, P. Koons, L. Willey.

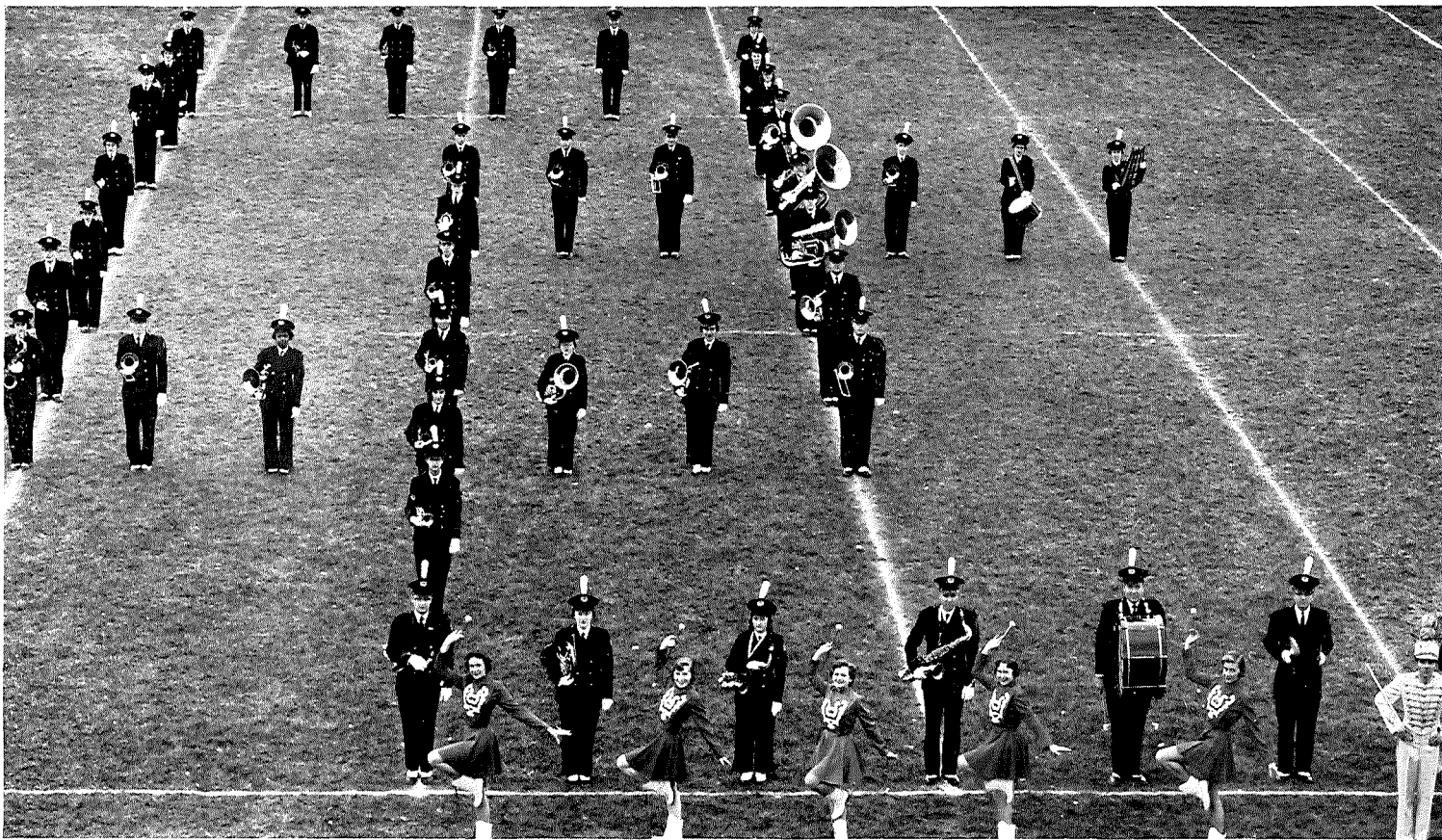

Otterbein College Marching Band salutes gridiron fans.

## Rhythm Royal

Down the field, on the stage and in the gym—music everywhere is furnished by the college band under the direction of Professor Westrich. Besides playing for sports events, the band has a winter concert, a spring “pop” concert and a concert on Baccalaureate Sunday.

A new addition in the form of white plumes was made this year to the familiar black and red uniforms worn by the fifty band members while “struttin’ high” down Otterbein’s football field.

A unique experience in music participation is provided a few more proficient campus instrumentalists. The Brass Choir, also under Professor Westrich, proved its capabilities in the annual February home concert. Eleven members find here an opportunity for gainful recital experience and more advanced music training.



**BRASS CHOIR:** L. Fagans, D. Slade, D. Metzler, L. Hoover, N. Gallagher, P. Hopkins, B. Keck, Prof. Westrich, J. Albright, M. Matteson, W. Wright, V. Schroeder.



# Sound is Enhanced in FM

WOBN has gone FM! Otterbein's radio station was granted a license in January by the Federal Communications Commission to broadcast under the call letters WOBN-FM.

With the new FM transmitting facilities, the station can better fulfill its purpose of serving as an educational and cultural aid to students while affording them an opportunity to gain radio experience.

Higher fidelity is the selling point of FM, along with greater reception free from static, fading and interfering noises.

The new FM facilities have also brought about another change in Otterbein's broadcasting, as listeners from Westerville and surrounding areas are now included in the WOBN audience.



Tom Lehman, Station Director.

WOBN staff inspects new equipment.



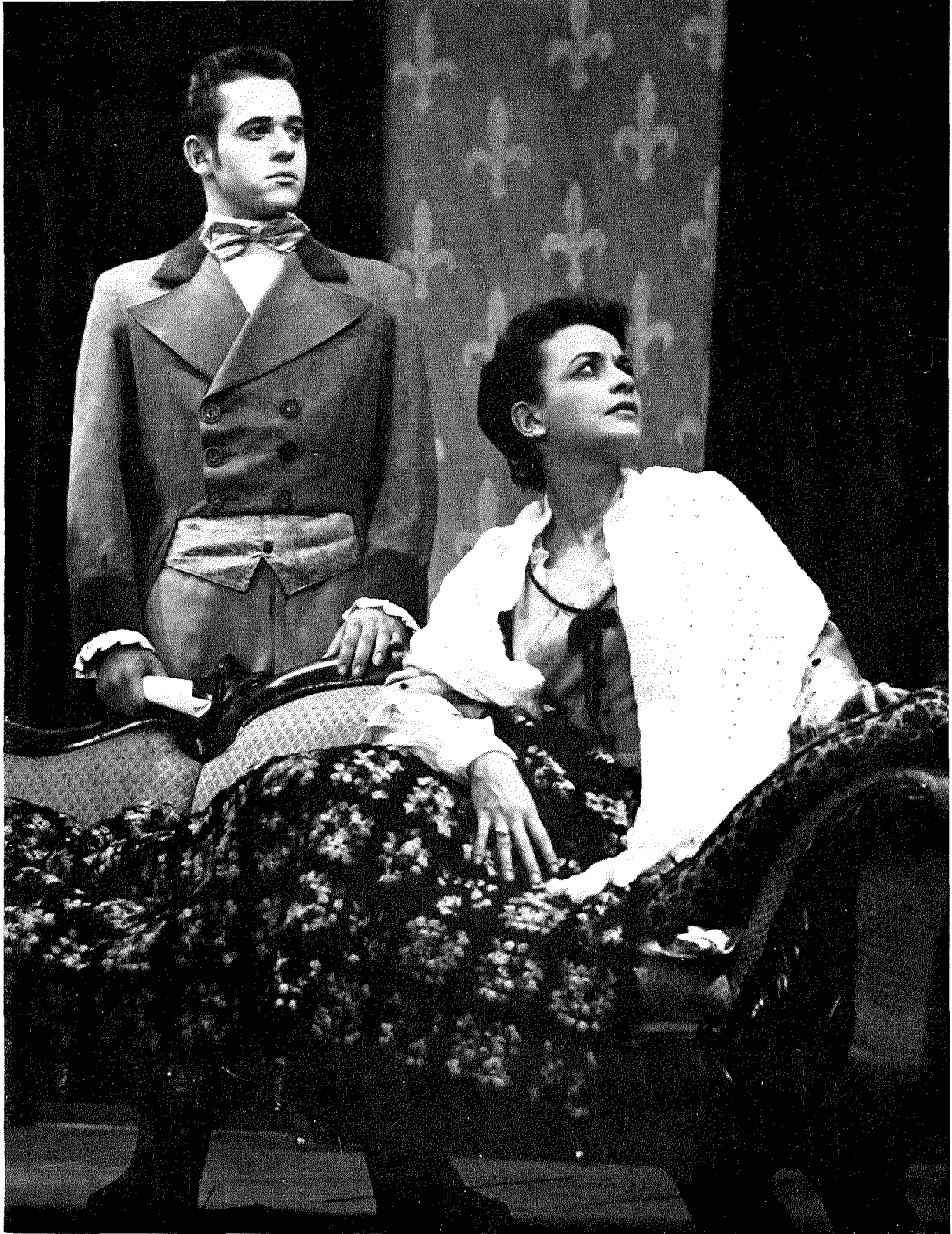

R. Bender and J. Durr as they appeared in "Barretts of Wimpole Street."

The spirit of Broadway--competition, heartbreak, rehearsal,  
opening night, blinding footlights, enthusiastic  
applause and relieved satisfaction when the curtain falls.



# Dramatic Musings

Cap and Dagger's Christmas gift to the campus was presented in the form of three Freshman One-Acts. "The Monkey's Paw," "The City Slicker," and "Suppressed Desires" were under the direction of senior speech majors Tom Lehman, Marshall Cassady and Pat Weigand.

The Fall Homecoming presentation, "Arsenic and Old Lace," was directed by James Rapport and starred Joyce Bigham and Barbara Cox in the roles of two spinsters, the Brewster sisters. Donald Bell played their eccentric brother, Teddy, who thought he was the famous Roosevelt.

A dog made his debut on the Cowan Hall stage this year as Chi, the famous campus mascot, portrayed Flush in the Student Production, "The Barretts of Wimpole Street." Joan Durr played Elizabeth Barrett, with Bob Pendell as Robert Browning and Jack Hinton as Edward Barrett. The renowned English drama was directed by Joyce Bigham, senior speech major, as partial fulfillment of her work for the Degree of Distinction.



Teddy Roosevelt (Don Bell), greets his nephew, Jack Hinton.

Scene from Freshman One-Act, "The Monkey's Paw."



Scene from Freshman One-Act, "Suppressed Desires."

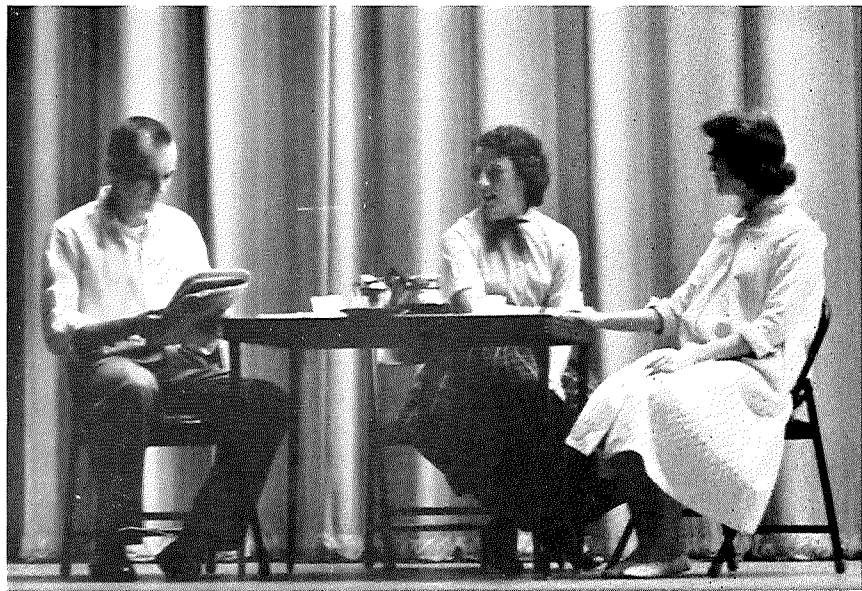

# A higher entity

The religious life of the Otterbein student is of primary importance to the standards of the entire campus. The six Otterbein religious organizations—Y.M.C.A., Y.W.C.A., Delta Tau Chi, Mid-Week Devotional Hour, Youth Fellowship and Sunday College Forum—strive to provide a means for every student to express himself religiously if he so desires. The programs of the named organizations are co-ordinated by the Council of Christian Associations which is composed of the president and vice-president of each group.



**C.C.A.;** Row 1: L. Shaffer, P. Koons, T. Dipko, B. Paul, Rev. Lederman, B. Messmer, D. Schneider. Row 2: J. Miller, J. Bray, J. Gribler, L. Willey, E. Walters, J. Bigham, Rev. Miller.



**SUNDAY COLLEGE FORUM:** Rev. Lederman, leader. Row 1: H. Wells, D. Duryea, J. Shay, C. Heinze, P. Jenkins, J. Pohner. Row 2: A. Wiseman, J. Bray, L. Bray, A. Springer, M. Ramsey, D. Schneider, P. Koons, M. Schneider, J. Shackson, D. Deever, L. Willey.





**YOUTH FELLOWSHIP:** On floor: M. Christian, P. Koons, C. Lillman. Seated: L. Willey, B. Keck, B. Messmer, A. Brown, A. Heft. Standing: D. Duryea, J. Shay, H. Wells, C. Heinze, P. Jenkins, A. Speelman, J. Risch.

Christian worship, fun and fellowship for all students is the goal of the campus Youth Fellowship. Highlighting the year's activities were a Galilean service in the Fall, periodic discussion groups and outstanding speakers who regularly addressed the group. The "Y.F." met every Sunday evening at 6:30 p.m.

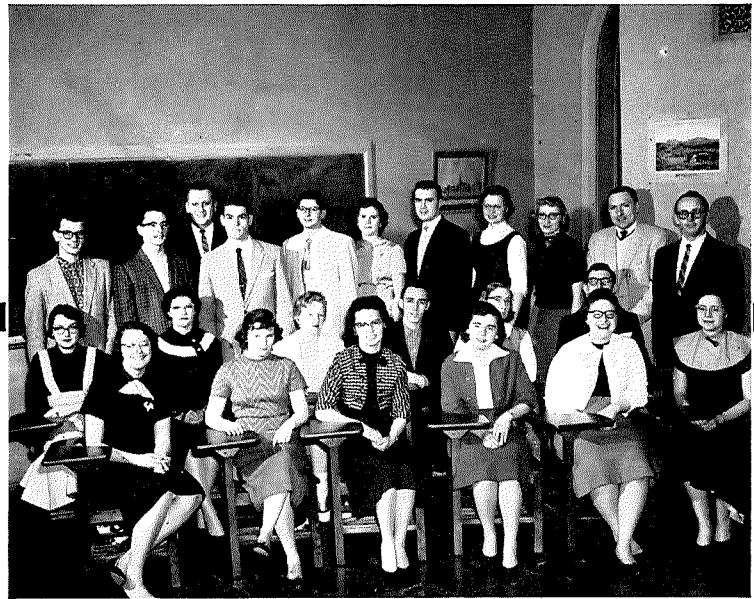

**DELTA TAU CHI:** Row 1: P. Jenkins, B. Tracy, H. Wells, D. Duryea, S. Word, A. Heft. Row 2: B. Gehres, M. Schneider, B. Paul, T. Hampton, N. Rehm, F. Ciampa. Row 3: D. Miller, C. Dillman, Arthur Schultz, D. Schneider, J. Bray, J. Shay, T. Dipko, J. Risch, J. Bigham, J. Nuhfer, D. Dillman.

Delta Tau Chi is a pre-professional religious fraternity for those students who anticipate some type of religious vocation as their life work. The fraternity's letters are symbolic of the Greek words "Servants of Christ."

Varied programs of guest speakers, panel discussions, films and devotional services were held bi-monthly. An active deputation program sent members of the group to churches in Ohio, Pennsylvania and West Virginia.

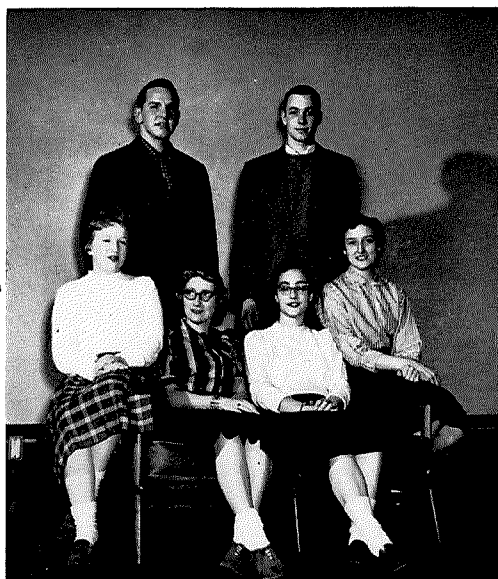

**Y.M., Y.W. OFFICERS:** Seated: B. Paul, J. Bigham, J. Miller, D. Miller. Standing: L. Shaffer, B. Bryce.



**MID-WEEK PRAYER:** Row 1: H. Wells, D. Duryea, N. Rehm, B. Tracy, P. Jenkins, T. Dipko. Row 2: S. Word, J. Shay, D. Deever. Leader: J. Bray.

# ...draws these together



**Y.W.C.A.;** Row 1: D. Germer, M. Ranier, A. Hayden, N. Hamilton, H. Wells, D. Kesling, P. Jenkins. Row 2: P. Huprich, M. Lembright, M. Lash, M. Shirley, J. Shay, N. Rehm, F. Thompson, V. Andreichuk, W. Chambers. Row 3: J. Davenport, C. Burns, E. Finkenbine, J. Herchig, J. Risch, C. Thompson, B. Crane, S. Word, D. Goore, C. Jacobs, R. Tucker.

The frosh were introduced to the campus in a talent show, each "green" freshman woman was assigned a Big "Sis," and Mother was honored in a week-end especially for her as part of the Y.W.C.A. program for the year.

The largest-member organization on campus, the "Y" seeks to offer Christian fun and fellowship through a wide variety of activities, including a marshmallow roast and membership drive, the "Y" Mixer, Big 'n Little Sis Banquet, special chapel worship services, the White Gift offering for a needy student, May Day Breakfast and an International Festival.



**Y.W.C.A.;** Row 1: M. Billerbeck, P. Peters, S. Vore, B. Glor, A. Heft, R. Jenkinson, C. Fitzthum, N. Veith, F. Sadler. Row 2: W. Kumler, A. Saul, M. Allton, L. Clippinger, M. Miller, C. Mraz, B. Skaggs, A. Springer, G. Henneke, B. Barefoot. Row 3: S. Baker, B. Messmer, J. Miller, J. Bigham, S. Griffiths, K. Decker, B. Boldt, P. Hughey.



# in fellowship

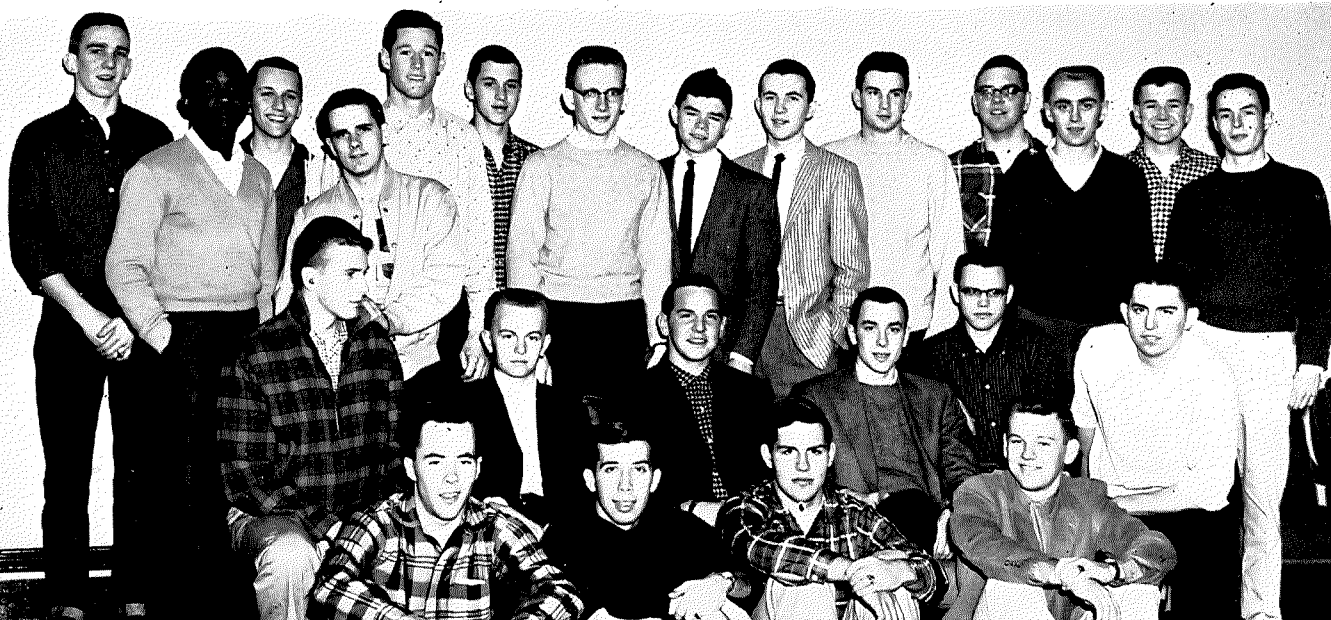

**Y.M.C.A.;** Row 1: W. Vernon, R. Spicer, L. Prince, W. Schotts. Row 2: B. Chapin, L. Shaffer, B. Bryce, R. Bowman, R. Reichert. Row 3: K. Brooks, V. Sumner, C. Croy, A. Gress, J. Worley, T. Croghan, R. Douglas, R. Ritchie, R. Kissling, E. Newberg, D. Noble, W. Smith, P. Sprecher.

"Alright girls, do you want meat loaf or pimento cheese?" This familiar cry was heard in the dormitories each Monday night as the Y.M.C.A. strives to increase its treasury. Another "Y.M." event was the annual fall watermelon feast (a "mess," say the fellows). But all was not play for these men. They worked industriously on projects for mental hospitals or children's homes and actively participated in the men's intramural sports program.

A firm thread of Christian ethics was interwoven throughout the entire program, thus enabling the "Y.M." to have a successful year.



L. Shaffer, D. Hanna, B. Yates, B. Chapin.

# Student opinion



W. Skaates, Editor, and D. Tobias, Business Manager.

The frantic fury in the neighboring office seemed impossible to correct as an efficient newspaper staff attempted to beat the deadline with its weekly publication.

The staff worked from "scratch" in producing an award-winning Tan and Cardinal. Every step from writing to the setting of type was handled by the students.

The annual Miss T & C contest was sponsored by the newspaper in conjunction with the Interfraternity Spring Formal, and a rotating trophy was awarded the winner of the T & C-sponsored Ann-Ton's Run.

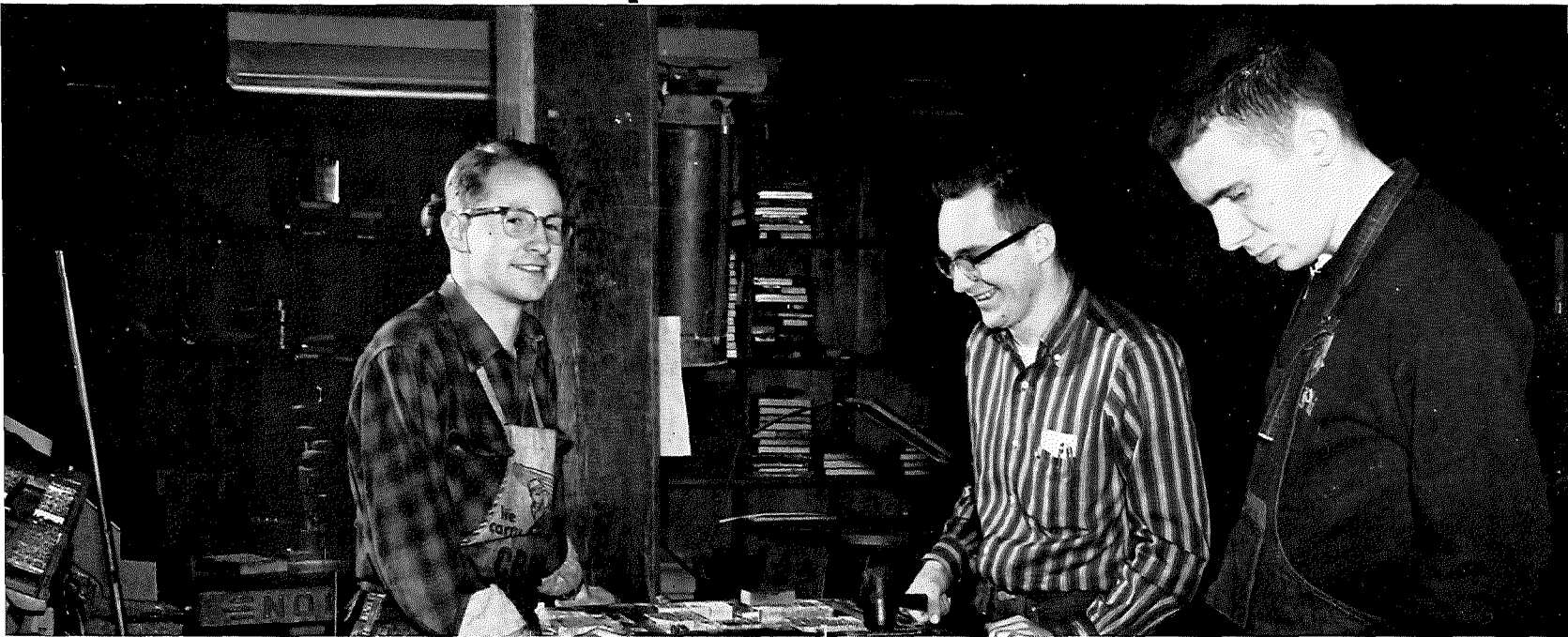

W. Skaates, D. Norris, B. Flack.



# reflected



Seated: B. Flack, M. Jenkinson.  
Standing: J. Ellenberger, J.  
Herchig, L. Clippinger.



W. Skaates at the printshop.



Seated: B. Paul, M. Miller. Standing: W. Geisler,  
E. Baker, R. Richardson, V. Andreichuk, J. Lindig.



Seated: D. Repetylo. Standing: Row 1: D.  
Dillman, J. Jenkins, W. Kumler, J. Big-  
ham, M. Lash, B. Mesgrave. Row 2: L.  
Shaffer, R. Jenkinson, S. Canfield, B. Eas-  
terday, R. Spicer.

# Out of creative chaos



Seated: L. Shaffer, M. Webner, J. Nicholas, S. Swank. Standing: S. Baker, J. Durr, M. Billerbeck, J. Bigham, B. Glor, J. Schilling, J. Payton.

A combined effort to recreate in words and picture the spirit of a small college, within the limits of a dozen pressing deadlines and in an effort to keep a sane mind, has resulted in this, the 1958 edition of the Sibyl.

Not the product of one or two but of hundreds of pensive individuals, no true boundary can be drawn in effort to single out the Sibyl staff.

Problems arose, as they always do, but each one was conquered more easily than the previous one as newcomers to the field gradually found their bearings and gained confidence in the work ahead.

Sacrifices were made, but willingly, so that a story of the Otterbein year might be made permanent in the lives of each student.

The book is for everyone connected with Otterbein and all that it stands for, but most of all, it is hoped that it will be remembered for a long time by the graduating seniors.



the

desired goal

D. Dreiseidel, Business Manager, and P. Sliver, Editor.



Seated: T. Lehman, P. Peters. Standing: M. Lash, A. Green, V. Andreichuk, C. Mraz.



T. Chiamonte, K. Krumhansl, T. Hitt, L. Kantner, R. Kissling.



# Talents Blend in Dramatic Unity



**CAP AND DAGGER:** Row 1: R. Bender, J. Hinton, P. Kcons. Row 2: J. Bigham, W. Kumler, L. Harner, M. Cassady, P. Mizer, J. Durr, L. Bliss, T. Chiaramonte, D. McCracken, S. Baker.

## Cap and Dagger

"Places, lights, curtain, action" . . . and the show goes on—that is, with the assistance of Otterbein's theatre group, Cap and Dagger. Most of the twenty-nine members can be found on the Cowan stage or behind the scene when it's "theatre time" at Otterbein. These stars and starlets supervise and organize the production of all campus plays. With them rests the responsibility of such things as properties, costumes, make-up, tickets, publicity and ushering—every headache that must go with the excitement of show business.

**CAP AND DAGGER:** Row 1: P. Sliver, K. Dornan, V. Andreichuk, T. Lehman. Row 2: D. Roth, E. Mitchell, E. Baker, A. Brown, M. Billerbeck, M. Hall, M. Anderson, J. Lloyd.







**THETA ALPHA PHI:** J. Hinton, J. Durr, M. Cassady, Dean Chase, J. Bigham, T. Lehman, S. Baker, T. Chiaramonte.

## Theta Alpha Phi

Hammer, nails, greasepaint, footlights,—these are familiar objects to members of Theta Alpha Phi. While striving for membership in this national dramatics fraternity, a student becomes acquainted with all allied crafts of the theatre. Affiliates have the privilege of attending meetings and plays presented at other colleges. Theta Alpha Phi, in co-operation with Cap and Dagger, sponsored the Fall Homecoming play.



## Debate

Point for debate—"Are labor unions a necessary evil?". This and many other provocative questions faced the Otterbein debate team at various college tournaments throughout Ohio. A first place was added to their already impressive record of victories.

**DEBATE:** P. Butts, N. Myers, D. Norris, C. Dollison, R. Gorsuch, J. Bailey.

## Young Democrats

The Young Democrats have found that politics can be fun, especially when it includes the roasting of weiners or planning a fun night. Sixty students hold membership cards in this group and see to it that they do their share in furthering political life on campus.

Activities of the group, besides combating the inevitable sly remarks of Young Republicans, include the securing of a well-known democrat as chapel speaker.

**YOUNG DEMOCRATS;** Row 1: F. Thompson, L. Smith, L. Bliss. Row 2: S. Baker, M. Billerbeck, C. Dillman. Row 3: T. Chiamonte, H. Arnold, R. Spicer, S. Sidow, W. Smith, T. Buckingham, D. Dillman.





# S. A. M.

Brief case, efficiency, preoccupied countenance—these are symbols of the successful American business person. Students who hope to achieve their goals in this new age of automotive business join the Society for the Advancement of Management.

Personnel directors, salesmen and administrators meet with these people to discuss topics related to the members' chosen fields.



S.A.M.; Row 1: D. Moore, E. Walters, D. Repetylo, Prof. Adams. Row 2: G. Brown, T. Wetzel, E. Russell, R. Huddle. Row 3: J. Greene, B. Noble, C. Adams, E. Chapin.



**YOUNG REPUBLICANS;** Row 1: J. Lehman, J. Nicholas, M. Lash. Row 2: V. Andreichuk, D. Kesling, B. Glor, L. Clippinger. Row 3: T. Lehman, E. Price, D. Norris, R. Pendell, T. Miller.

## Young Republicans

Working along with the Young Democrats, yet against them, ninety-two enthusiastic and energetic Young Republicans strive to make Otterbein politics-conscious.

The securing of a prominent chapel speaker is just one of many activities of this group. The members also give much assistance to the party during election campaigns. Political spark is added by holding campus meetings supplemented by interesting programs.



**QUIZ AND QUILL;** Kneeling: L. Shaffer, M. Cassady, W. Skaates, N. Lund. Standing: P. Mizer, P. Sliver, J. Ellenberger, S. Baker, J. Nicholas.

## Quiz and Quill

Quiz and Quill is for those students who have demonstrated exceptional creative literary skill and an interest in nurturing this on Otterbein's campus. Each year the club publishes a Quiz and Quill magazine which is released to the public on May Day. Quiz and Quiller Roger Caldwell was editor of the 1958 issue. An effort is always made to print the best of the campus writers' materials in the magazine.



**PI KAPPA DELTA;** Seated: R. Morain, J. Bigham. Standing: Dr. Grissinger, P. Butts.

## Pi Kappa Delta

Pi Kappa Delta, the honorary national forensic fraternity, recognizes those students who have participated in intercollegiate forensic contests. The Otterbein chapter endeavors to provide opportunity for students interested in debate by sponsoring an invitational debate tournament for Ohio colleges. This tournament is always well attended, with Otterbein's debate team prepared to greet the challengers. Members also compete in oratory, interpretative reading, and extemporaneous speaking contests throughout the state.



**KAPPA KAPPA PSI:** Prof. Westrich, W. Shaw, J. Shackson, J. Weiffenbach, D. Metzler, R. Munden, B. Keck, W. Wright, M. Matteson, R. Strouse.

## Kappa Kappa Psi

Campus male musicians have an opportunity to meet and discuss the latest advancements in all fields of music, from jazz to the classics, in Kappa Kappa Psi, men's national band honorary.

The fraternity, completing its third year on Otterbein's campus, is composed of men who have shown proficiency and special skills in band.



# Phi Sigma Iota

Interest in the Romance languages and their respective countries is fostered through membership in Phi Sigma Iota. This national honorary fraternity has the distinction of having its founder, Dr. A. P. Rosselot, as an active member of the organization. He still attends the meetings, along with other participating faculty members.



**PHI SIGMA IOTA;** Seated: M. Billerbeck, D. Repetylo, J. Kleck, E. Walters, P. Speer, D. Miller, J. Bigham. Standing: C. Roman, V. Sumner, R. Slabaugh, M. Lambert, S. Baker, Miss Wilson, Dr. Rosselot, Dr. L. Rosselot, Dr. Frank, Dr. Mills.

# Phi Alpha Theta

A cup of coffee and homemade brownies—those are the ideal refreshments for members of Phi Alpha Theta. Of course the cook must be Dr. Harold Hancock, sponsor of this national honorary historical society.

Seemingly "ancient" history and its human implications for the future are of primary concern to these students. A highlight of the year's activities was a joint meeting with Torch and Key and Quiz and Quill where Dr. Walter R. Marvin of the Ohioana Library Association was guest speaker.



**PHI ALPHA THETA;** Seated on floor: K. Dilley, T. Hampton, R. Burt, M. Jenkinson. Seated: Dr. Hancock, C. Heinze, R. Mione, T. Dipko, E. Baker, P. Sliver, D. Sternisha, Dr. Gilpatrick. Standing: D. Duryea, J. Ellenberger, G. Stump, F. Ciampa.

# Delta Omicron

Responsible for the publication of this year's Student Directory were the eleven members of Delta Omicron, Otterbein's honorary for women music majors and minors.

These women find many benefits in belonging to Delta Omicron, among them the exchanging of ideas and methods with sister chapters throughout the country and coming into closer fellowship within their own group.



**DELTA OMICRON:** L. Fagans, B. Puderbaugh, M. Ramsey, L. Hoover, N. Gallagher, P. Satterfield, Miss Myers, D. Sardinha.

# Inquisitive forces search



**SIGMA ZETA;** Row 1: R. Blinzley, C. Huhn, R. Caldwell, B. Saum, Prof. McCloy. Row 2: D. Brehm, K. Saeger, N. Werner, J. Risch, S. Swank, H. Hulleman, M. Jenkinson. Row 3: J. Briggs, J. Weiffenbach, R. Harman, M. Lightner, W. Rea, J. Lehman.



**ALPHA EPSILON DELTA;** Seated: R. Blinzley. Standing: M. Jenkinson, J. Lehman, W. Kumler, D. Roth, W. Rea.



# hypothetically

The wonders of the human machine were magnified and brought closer to reality and understanding when Alpha Epsilon Delta, national pre-medical honorary, this year sponsored the color-sound film, "Hemo, the Magnificent." This fraternity, exclusively for pre-medical students with a "B" average in science, sponsors blood drives periodically and supplements its meetings with speakers, films and trips.

A display on Dad's Day by Sigma Zeta, national science honorary, attracted considerable attention. Several student papers constituted the programs for the year, and members served as hosts for a massive science meeting held on campus last November.

## Torch and Key

The ultimate in a successful college career — high scholastic achievement. Those who reach this pinnacle form the nucleus around which a college is built. Torch and Key, the organization for "Otterbein Scholars," derives its membership from students who have ninety or more semester hours with at least a 3.500 cumulative point average. Outstanding moral character and a balanced course of study are additional prerequisites for qualification.

**TORCH AND KEY:** T. Dipko, R. Harmon, Dr. Price, M. Billerbeck, J. Bigham, M. Jenkinson.





**HOME ECONOMICS;** Seated: W. Edgerton, A. Horter, A. Brown, P. Hill. Standing: R. Storek, P. Volponi, B. Coil, D. Goore.

## Home Economics

The luxury of a home-cooked meal, for which most college students yearn and treasure highly, is an everyday occurrence with the home economics majors as they "cook up a breeze" in their new kitchens at the home management house.

The group, consisting mostly of home economics majors and minors, is open to anyone interested in programs concerning home and family living.

Bake sales in Towers Hall helped to raise funds. Particularly interesting this year was a program, led by a representative from Columbus, concerning the development of diamonds.

## M. E. N. C.

Off to the convention! Such was the cry of members of the Music Educators National Conference as they journeyed to Cincinnati for an interesting and profitable conference last December. The twenty members assisted with clinics here on campus and aided students in edu-

cational principles and techniques as preparation for their careers in music education.

Various methods of teaching music are studied in an educational workshop set up by the national organization and governed by famous music educators.



**M.E.N.C.;** Row 1: D. Sardinha, L. Fagans, S. Columbo, L. Hoover. Row 2: N. Gallagher, B. Knisley, B. Altman, J. Zimmerman, P. Satterfield, A. Springer, J. Lloyd. Row 3: D. Metzler, D. Slade, W. Shaw.





**MODERN DANCE CLUB;** Seated on floor: R. Akers, P. Huprich. Standing: E. Mitchell, M. Webner, N. Leonhardt, J. Hinton, J. Durr, M. Anderson.

## Modern Dance Club

A black, silhouetted form leaped gracefully into the spotlight as the Modern Dance Club embarked on its annual spring show. Both men and women on campus participated in this climax of the dancing season.

The club, assisted by the A Cappella Choir, depicted a

scene from Santa's workshop and the story, "Why the Chimes Rang" at the annual all-campus Christmas party.

Open dance sessions were held weekly for any non-members interested, and members attended a clinic on Ohio Wesleyan's campus.

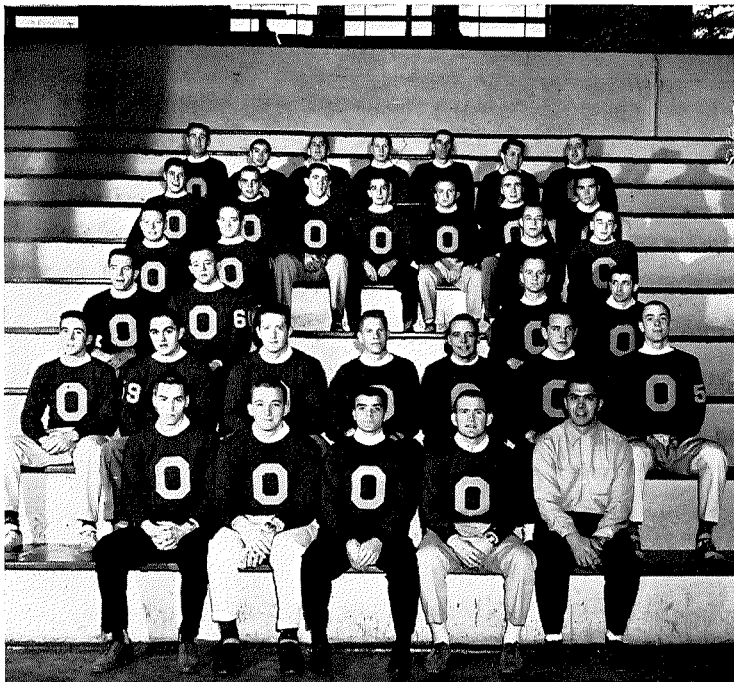

**VARSITY "O";** Row 1: T. Shields, R. Berlo, F. Nocera, L. Regis, K. Zarbaugh. Row 2: R. Wilson, D. Burger, A. Green, R. Andrews, J. Spicer, L. Shaffer, B. Bryce. Row 3: R. Hizer, G. Nebinger, L. Newell, C. Adams. Row 4: C. Kaufman, H. Jones, D. Witter, D. Ailes. Row 5: L. Cline, J. Evilsizer, C. Mohr, E. Mentzer, B. Flack, T. Miller. Row 6: R. Smith, M. Haag, D. Crawford, J. Earnest, D. Sternisha, J. McCreary, R. White.

## Varsity "O"

Find a man wearing a cardinal sweater with a big tan letter "O" and you've found yourself a member of Varsity "O," Otterbein's active organization of male athletes.

Freshmen hail and fear these lettermen as strict disciplinarians, for they handle the annual Scrap Day program and the selling of the beloved frosh beanies. These lucky men also have the honor of selecting a senior woman to reign as their Winter Princess during Winter Homecoming. Probably their biggest money-making project is the selling of hot-dogs, coffee and coke during the home football games.

## W. A. A.

Intercollegiate, intersorority, class and co-rec tournaments constitute the bulk of Women's Athletic Association-sponsored activities. Membership is granted to any co-ed who has earned a sufficient number of points through participation in the many sports offered.

Highlighting the year's activities were the annual Spring Modern Dance Show, hockey and volleyball contests against the alumnae at Homecomings, the Christmas breakfast and January banquet and various programs, most prominent of which was a fencing demonstration.

**W.A.A.;** Row 1: V. Andreichuk, B. Heiffner, L. Herrick, P. Hill, E. Baker, N. Leonhardt, J. Lovejoy, W. Kumler, W. Chambers, C. Fitzthum, M. Miller, A. Rose. Row 2: D. Miller, B. Glor, M. Milligan, M. Barnhard, C. Mraz, C. Bruns, K. Krumhansl, L. Bence, L. Clippinger, B. Yates, R. Zimmerman, M. Ramsey, D. Jones, M. Webner. Row 3: P. Huprich, P. Peters, P. Daley, S. Canfield, L. Fagans, G. Miller, S. Hamilton, A. Saul, T. Speais, C. Thompson, M. Brown, B. Coil, G. Satterthwait, D. Littlefield, Miss Estes. Row 4: J. Gurney, A. Reder, J. Jenkins, G. Williams, B. Crane, C. Benton, J. Norris, S. Wagner, B. Stansfield, M. Hoover, P. Kidner, N. Warman, B. Marvin.





TELEPHONE

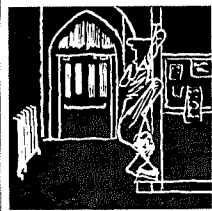

# Traditions





# Youth molded

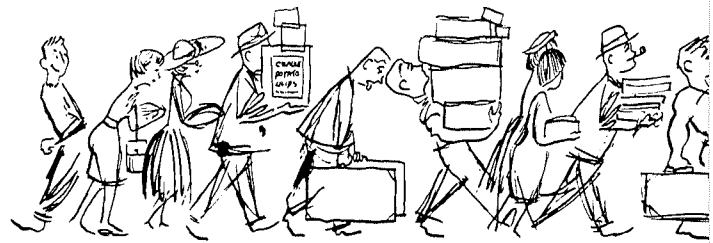

A new co-ed moves onto the scene.



Suddenly the campus reawoke as a surging tide of anxious, disassociated freshmen descended and became welded into a single unit. Slowly the process of integration took form as the bell tolled the time and parents were reborn in the images of their children, professors were tested for social acceptance and impatience was finally curbed through a maze of submission to speeches, dinner, x-rays, tests, beanies and traditions. Homesickness was lost in the peaceful exhaustion of such a chaotic beginning.



The X-ray waiting line seemed so long.

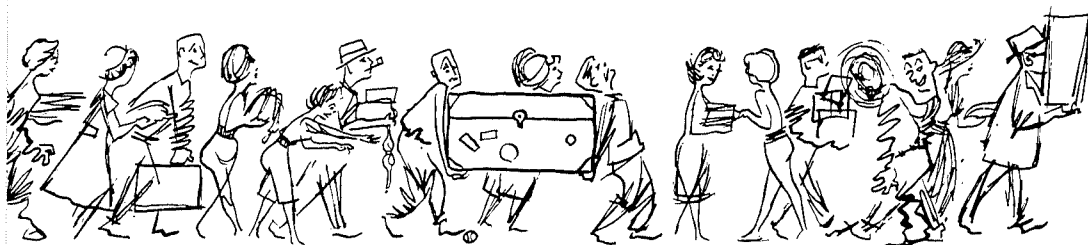

"Pete" Baker and Helen Wells handle the check-out line.



Green frosh purchase the sacred beanies from Varsity "O" men.



Snake dance around the bonfire.



Beanie king and queen: R. Moody and R. Jenkinson.



Guilliams at bat.



Sophomore women gain a point from pigtailed freshmen.



# in traditional initiation



Tom Croghan performs at the freshman talent show.



Freshman girls cheer their men to victory.

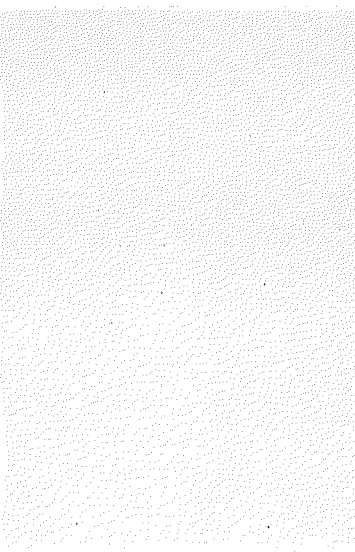

Freshmen men storm the bank.



**HOUSEMOTHERS:** Mrs. McCoy, Mrs. VanSant, Mrs. Anthony.

## Challenge in Group Living



The distant bell faithfully proclaims its hour to each sheltering dorm. Muffled voices begin to chime as restless forms stir and stretch in the warmth of their beds. Biology books are hopelessly gathered and dropped as students come and go. Disturbing buzzers announce the arrival of dates and phone calls. The tantalizing aroma of someone else's popcorn reeks, as studies are gratefully deserted in answer to the ringing cry of "serenade." Restored reverie becomes suddenly chaotic, fiery panic rages and frantic forms race madly in answer to a frightening alarm.

Yet somehow, in the midst of all this turmoil, housemothers survive and order is satisfied. Lights burn into a sleepless night, but homework gets done; hearts are broken, but love finds its way; pride is shattered, but students are made, as the guiding bell faithfully tolls its hour of peace into the very soul of dorm life.





**CLEMENTS HALL:** D. Littlefield, L. Clippinger, P. Sadler, N. Veith, C. Fitzthum, J. Gurney.



**KING HALL:** A. Horter, E. Baker, D. Miller, J. Blue, B. Paul, A. Saul, J. Pruett.

**COCHRAN HALL:** G. Miller, P. Wood, M. Fromm, T. Speals, L. Herrick, N. Rutter, S. Horton.



**SAUM HALL:** C. Bywaters, B. Hickins, S. Fierbaugh, D. Gantz, B. Gantz, W. Wood, J. Reichard.



Arbutus's campaign display.



Delta candidate Phyllis Volponi.



Clockwise from lower left: P. Wood, Attendant; P. Volponi, Attendant; J. Jenkins, 1956 Queen; P. Huprich, 1957 Queen; M. Hill, Maid of Honor; C. Myers, First Attendant; J. Norris, Attendant. Center: K. Chase.

## Autumn Day

A chant announced the presentation of each gowned candidate as her "sisters" serenaded in her honor to conclude the festivities of "campaign" day.

An announcement later in the week revealed the name of an hospitalized queen and her charming runners-up. Some of these also were attacked by the famous "flu" bug and on Saturday a recuperating court rode freezing around the gridiron.

Reunions and open houses brought together old friends and classmates who joyously relived their carefree college days as they cheered a rugged Otterbein eleven to a win over Marietta.





Zeta Phi's winning float.

## Fit for a Queen



Grid captains salute Queen Priscilla.

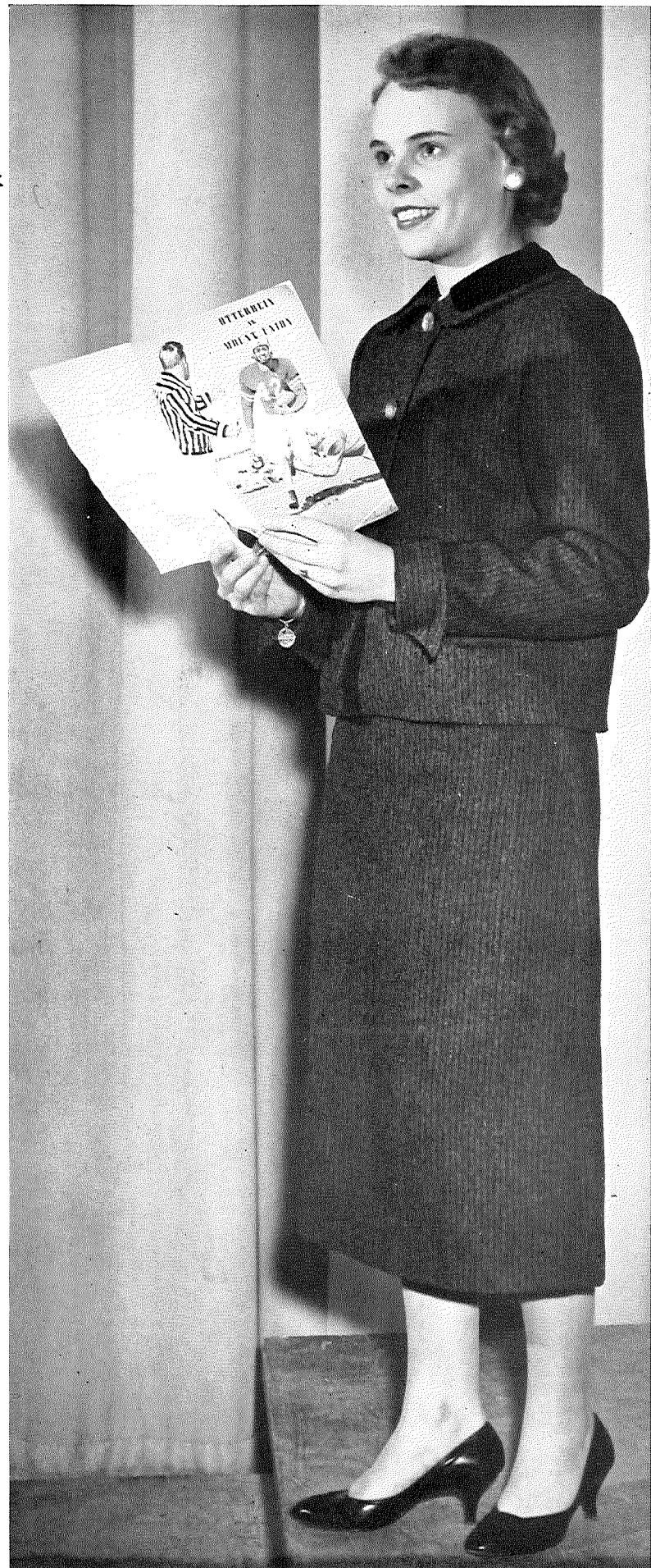



The Lovejoy's entertain in true Christmas spirit.

# Christmas Party

A musical program, through the cooperation of the Modern Dance Club and A Cappella Choir, marked the beginning of the annual all-campus Christmas party the night before Christmas vacation. Following the Cowan Hall program, large groups of student carolers toured Westerville. Then, braving freezing rain, the party-goers attended a series of faculty open houses, chatting with the "profs" over egg-nog, cookies and popcorn balls in an informal home environment. The evening ended in Barlow Hall with coffee and carols.



Christmas carols fill the air.



Dr. Price accompanies as students sing traditional carols at his home.



# Religion-in-Life Week

Some popular concepts of religion and life in general were re-examined during the annual Religion-In-Life Week. These provocative five days started on a Sunday morning in the First E.U.B. Church, when the guest speaker of the week, Rev. George St. Angelo, chaplain at North Central College in Indiana, delivered the morning message. From that point on, students and faculty alike were attracted to "bull" sessions and discussion groups held at the various fraternity houses and dormitories across campus. Rev. St. Angelo was the focal point of any vigorous discussion. Questions of life and death, love and marriage, Christianity and faith were debated and left in each mind as food for thought. Regular chapel programs and personal counseling by the key speaker climaxed the week's activities.



Panel discussion in Barlow Hall.

Informal get-together fosters discussion of current campus problems.





Robert Rounseville.

## Artist Series

National fame at the very doorstep of a small college . . . a once-in-a-lifetime opportunity to see the artist perform in person and perhaps to shake his hand and discuss "the show" afterwards. Such was the case this year as students lauded the Artist Series Committee's choices of presentations for the Cowan Hall stage.

After delighting the audience with his vigorous and often humorous tenor selections, Robert Rounseville then talked freely with an interested group at the home of Dr. and Mrs. Paul Frank. Long hours of preparation in humanities, freshman composition and Shakespeare classes were culminated by enjoyment of the Canadian Players' presentation of *Othello*. The world-famous Longines Symphonette appeared with a program of classical and semi-classical music. St. Olaf's Choir climaxed the series with an inspiring concert of a cappella choral music.



Longines Symphonette.



Canadian Players.





Students dance to the music of Ray Roop's orchestra.

Jump Week is an excellent example of the old adage, "The women always have the last word!".

Each fraternity nominated a freshman man to vie for the title of Jump Week King. A car caravan on Wednesday night introduced these candidates to the student body. Other activities, such as open house in the sorority rooms, movie and entertainment at the union, were attended by all girls who had the courage to "grab a man" for that particular evening.

Results of the balloting by all women students were announced during intermission at the dance held in Barlow Hall. Charles Croy was crowned 1958 Jump Week King; the court was comprised of Duane Correll, Larry Green, Dick Kissling, and Jerry Lehman.

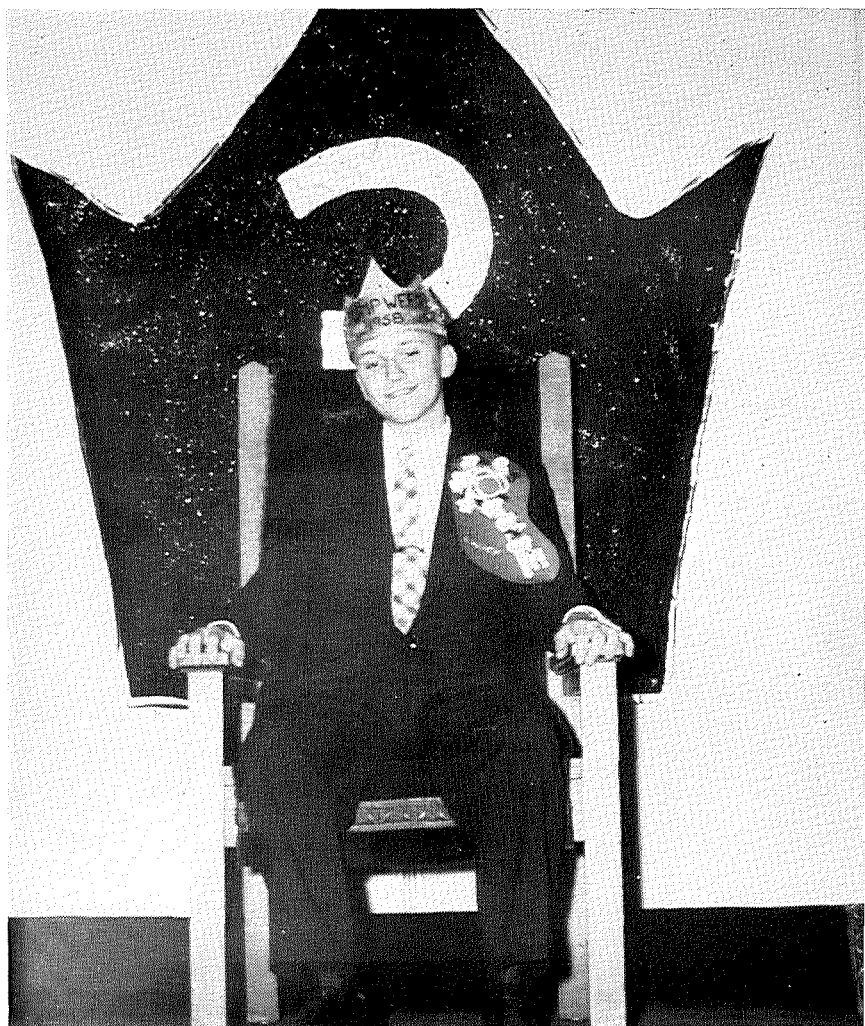

Jump Week King Charles Croy.



Corsage winners T. Croghan, J. Nosker, A. Manson, P. Huprich, A. Brown, W. Smith.

# The Otterbein spirit

The French put it aptly when they said, "Les belles femmes." Few other phrases could so accurately depict the lovely 1957-58 queens, each one a picture of charm, grace and poise.

The stately, dignified crowning ceremonies held, too, their moments of mirth. Who can forget Princess Judy's chagrin as she crossed the basketball court armed with

her lovely roses . . . still in the box? Or the lengthy kiss of congratulations given blushing Priscilla after her crowning?

The queenly quintette will be remembered most for their own characteristic personalities, but the humorous aspects of their reigns will not soon be forgotten.

## Winter Princess

No crown for the queen! The traditional hunt through the Winter Homecoming crowd at the Mt. Union basketball game was climaxed with the escorting by Varsity "O" officers of Princess Judy Lovejoy and her two attendants, all seniors, to the throne across the court. Judy was crowned only verbally, however, as a mix-up had occurred in the procurement of the crown.

Anna Reder and Joan Durr reigned with the Princess during the remainder of the game and at the Homecoming dance afterward.



A. Reder, Maid of Honor; J. Lovejoy, Princess; J. Durr, First Attendant; Mrs. L. Ruth, 1956 Princess.

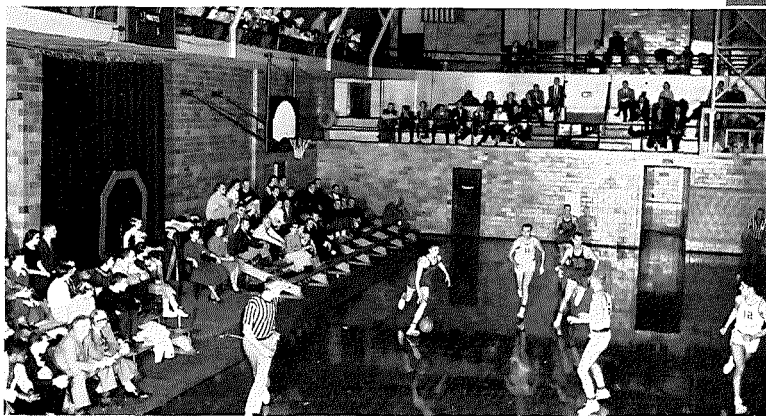

Homecoming court watches Cards trounce Mt. Union.







**...exemplified**

## Miss T & C

Mary Jean Barnhard was chosen Miss Tan and Cardinal of 1958 at the annual Interfraternity Spring Formal. This petite redhaired freshman represented Pi Kappa Phi Fraternity.

Miss T & C received the coveted loving cup and was crowned by Diane Dailey, Miss T & C of 1956.



Rita Zimmerman, Marilyn Allton, Jane Newell, Nancy Myers.

Mary Jean Barnhard



# in simplicity

## May Queen

"Hear ye, hear ye! Enter Miss Bonnie Paul, Queen of the May." This long-awaited announcement marked the beginning of the colorful May Day festivities on May 10. Miss Paul, a junior, was selected by the student body to reign at the various events.

The entire morning's program, including the traditional May Pole Dance by the freshman women, was performed in honor of Her Majesty. Highlights of the evening included the presentation of "The Rainmaker" and the dance honoring Queen Bonnie and her royal court.



May Queen Bonnie Paul



Marilyn Miller, Wavalene Kumler, Reba Akers.



## ...and charm

The problems of an annual staff in meeting copy and photographic deadlines are vexing. But such was not the case when this year's staff was faced with the task of choosing its queen.

Traditionally a senior, the Sibyl Queen must also possess an attractiveness and character typical of the Otterbein spirit and must have displayed versatility by participating and showing leadership ability in numerous campus organizations.

To you, Joyce Miller, go the best wishes of the entire Sibyl staff. Well you represent the diligence and patience that have been molded into the production of that over which you reign.

## Sibyl Queen

Joyce Miller.





# Greeks





Seated on floor: S. Main, C. Heinze, J. Jenkins, J. Miller, M. Webner. Seated on couch: P. Peters, L. Baker, W. Chambers, J. Bigham, S. Wright, H. Wells, B. Johnson, A. Reder, P. Satterfield. Standing: D. Miller, L. Fagans, S. Baker, P. Mizer.

## Pan-Hellenic Council

Revisions of pledge programs were seen throughout the six sororities this year as the Pan-Hellenic Council sought to encourage more creative activities for the new members.

An innovation in the rushing program set the entire rush-pledge period a month later than in recent years. The unexpected flu epidemic, however, moved the program back still further, and it was not until December that some eighty freshmen and transfer women became pledges of their respective sororities.

The Pan-Hel semi-formal was a highlight of the year; the women also revised the Jump Week activities, which they sponsor.





Row 1: D. Brehm, D. Tobias, B. Bryce, B. Flack, D. Storer. Row 2: E. Carter, B. Studer, D. Witter, T. Chiaramonte.

## Interfraternity Council

The more dangerous and rigorous Greek Week activities were held to a minimum this year as the Interfraternity Council clasped a tighter hold on its member organizations.

Rushing rules were made more strict, and the Council also collaborated with the Pan-Hel in outlining a safer and more fair Jump Week program.

The informal winter dance and the spring formal, both held at Valley Dale, comprised the Council's social activities, and a rotating scholarship trophy was presented to the fraternity with the highest point average.



# Arbutus

**OFFICERS:** P. Weigand, Mrs. Shackson, J. Jenkins, J. Ellenberger, P. Satterfield, W. Geisler, M. Jenkinson.





R. Akers  
P. Baker  
B. Boldt  
H. Bowen  
K. Decker  
E. Easterday

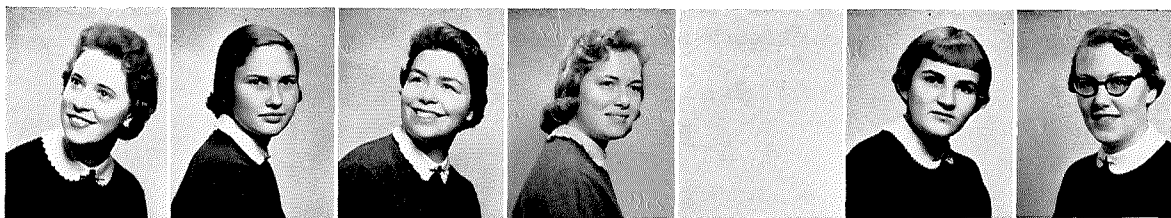

J. Ellenberger  
C. Fitzthum  
W. Geisler  
S. Griffiths  
I. Hartsook

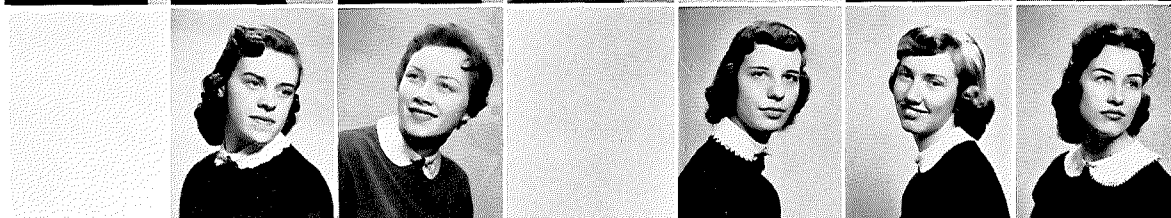

B. Heiffner  
L. Herrick  
M. Hill  
E. Holland



J. Jenkins  
M. Jenkinson  
R. Jenkinson  
N. Jones  
R. Kern  
M. Lash



D. Littlefield  
J. Lindig  
E. Mitchell



E. Muye  
B. Paul  
J. Pohner  
J. Pruett  
L. Richardson  
P. Roa



A. Rose  
N. Rutter  
P. Satterfield  
G. Satterthwait  
E. Stewart  
S. Swigart



L. Thayer  
C. Thorsen



J. Walterhouse  
P. Weigand  
G. Wolfersberger  
S. Wright  
S. Wright  
R. Yarman



# Onyx



**OFFICERS:** On floor, C. Heinze, H. Wells, M. Tracy. Seated: Mrs. Lederman, Mrs. Deever, P. Mizer, D. Duryea, Miss Buth.





H. Altman

N. Ankrom  
C. Benton  
D. Duryea

L. Flack  
E. Frenchik  
E. Gehres  
N. Hamilton

C. Heinze  
D. Hitt  
H. Hulleman  
P. Jenkins

D. Kesling  
P. Mizer  
J. Norris  
N. Rehm

R. Richardson  
K. Saeger  
J. Shay

B. Skaags  
C. Thompson  
B. Tracy

M. Tracy  
C. Weidel  
A. Weir

H. Wells  
N. Werner  
A. Wiseman  
S. Word





# Owls



**OFFICERS;** Seated: W. Kumler, L. Fagans, L. Clipping, J. Lovejoy. Standing: A. Reder, M. Webner.





M. Allton  
M. Anderson  
M. Barnhard  
J. Battles  
P. Blais

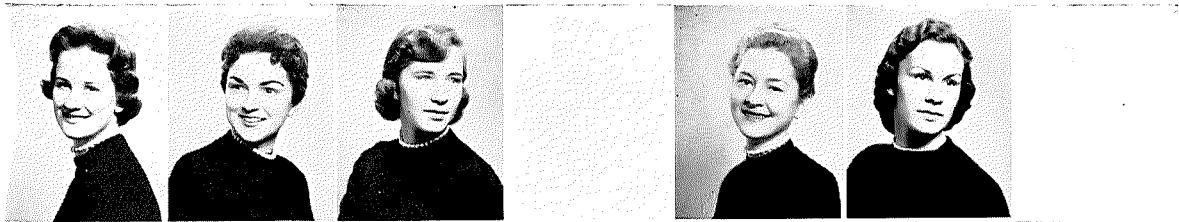

A. Bostater  
L. Clippinger  
L. Fagans  
T. Fernandez  
S. Hamilton  
J. Headlee



C. Heiskell  
J. Herchig  
M. Kilgore  
J. Kleck  
S. Kohler

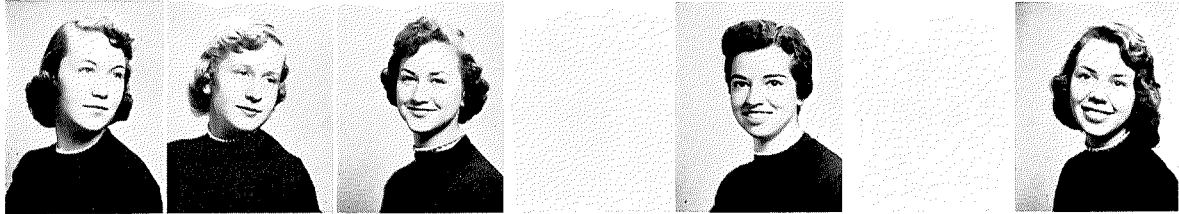

G. Kreil  
W. Kumler  
N. Leonhardt  
B. Logsdon



J. Lovejoy  
B. Messmer  
G. Miller  
J. Miller  
M. Miller



M. Milligan  
K. Morrison  
H. Mosier  
C. Mraz



E. Mumma  
C. Myers  
B. Nelson  
J. Newell  
J. Nosker  
A. Reder  
J. Risch



A. Saul  
M. Spangenberg  
J. Swan



S. Swank  
C. Swartz  
E. Warner  
M. Webner  
M. Yarman  
B. Yates





# Deltas



**OFFICERS;** On floor: D. Jones, P. Sliver, W. Chambers, T. Speais, P. Kidner, P. Bench. Seated: B. Stansfield, S. Main, V. Andreichuk.





B. Altman  
V. Andreichuk  
L. Bence

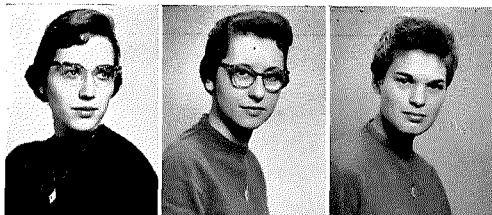

P. Bench  
M. Brown  
E. Busler  
W. Chambers



S. Columbo  
B. Cox  
B. Crane



L. Crawford  
B. Dall  
C. Dollison  
K. Dornan  
J. Dowell

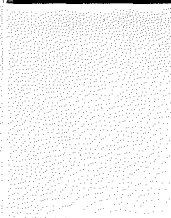

L. Finkenbine  
C. Graber  
B. Hanning

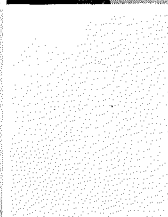
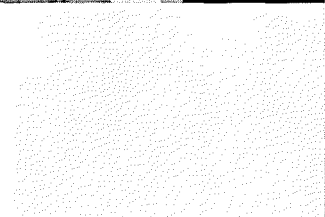

J. Hollingsworth  
D. Jones  
P. Kidner  
S. Main

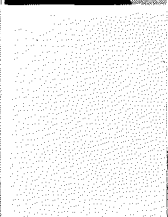

B. Marvin  
C. Morse  
E. Pettit  
F. Sadler



P. Sliver  
T. Speais  
A. Springer  
B. Stansfield

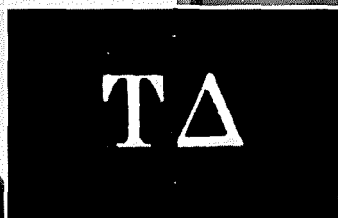
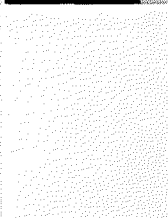

R. Tucker  
P. Volponi  
S. Wagner  
N. Warman

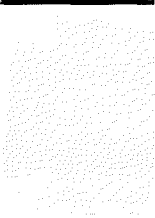



# Talisman



**OFFICERS;** On floor: D. Miller, B. Noble, J. Schilling. Seated: Mrs. Studer, L. Harner, J. Miller, J. Harrell.





P. Atherton  
B. Barefoot  
B. Bodi  
M. Billerbeck  
C. Bielstein

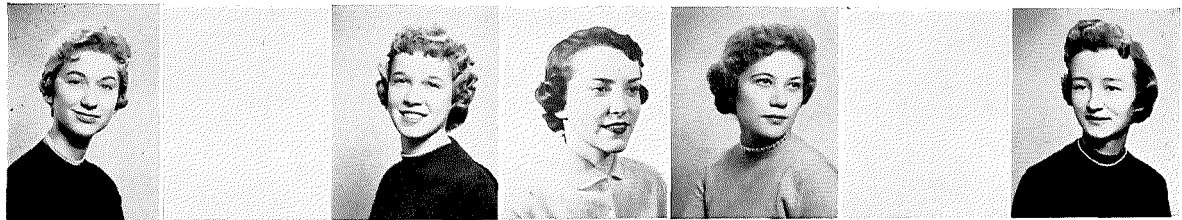

C. Bruns  
S. Canfield  
B. Coil  
J. Durr  
M. Fromm  
B. Glor

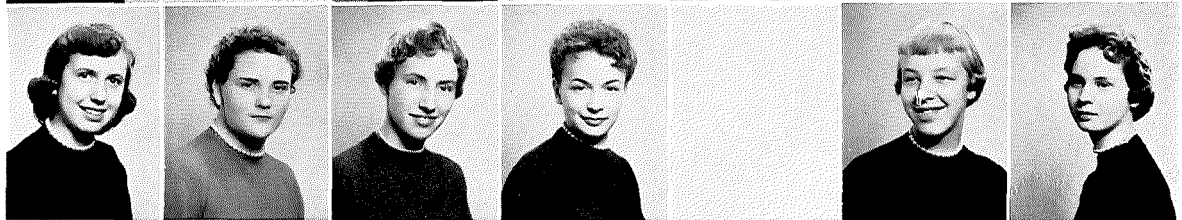

J. Graham  
J. Gurney  
M. Hall  
L. Hanawalt

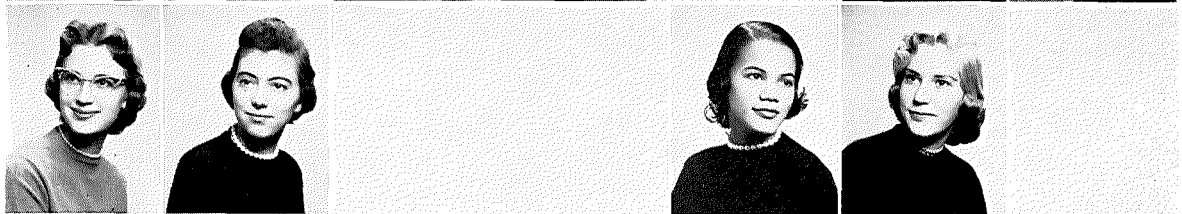

L. Harner  
J. Harrell  
G. Henneke  
P. Hill  
P. Hughey



P. Huprich  
B. Johnson  
M. Jones  
K. Krumhansl  
M. Lembright

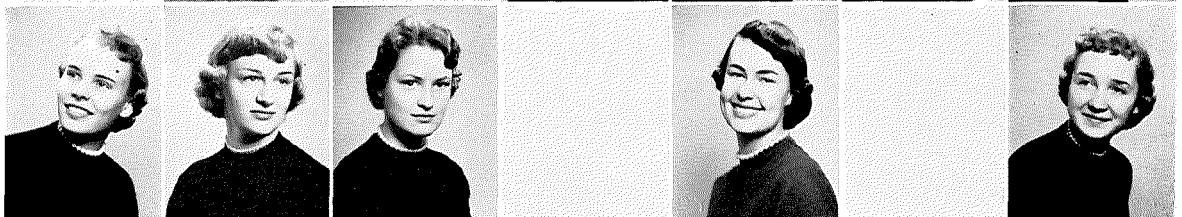

L. Mavin  
D. Miller  
J. Miller  
B. Noble



R. Plank  
B. Puderbaugh  
N. Raymond  
M. Reder  
D. Repetylo



C. Salser  
D. Sardinha  
J. Schilling  
P. Schreiner



N. Smith  
N. Veith  
J. Walker  
J. Walraven  
M. Weiler  
R. Zimmerman



TEM

# Greenwich



**OFFICERS;** On floor: P. Peters, E. Baker. Seated: A. Horter, J. Nicholas, S. Vore, S. Baker.



J. Albright  
E. Baker  
S. Baker  
S. Benadum  
B. Bennett

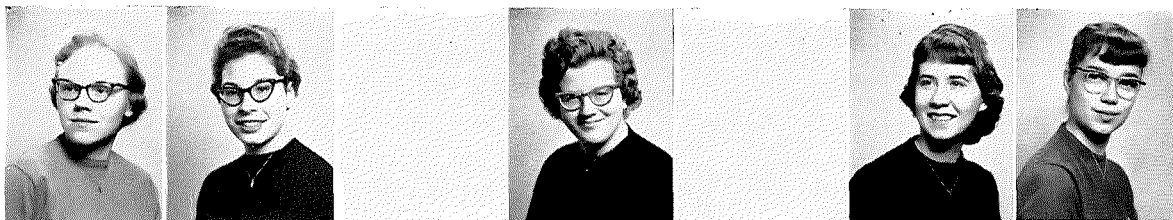

J. Bigham  
A. Brown  
S. Elberfeld



M. English  
S. Fish  
D. Franks  
N. Gallagher

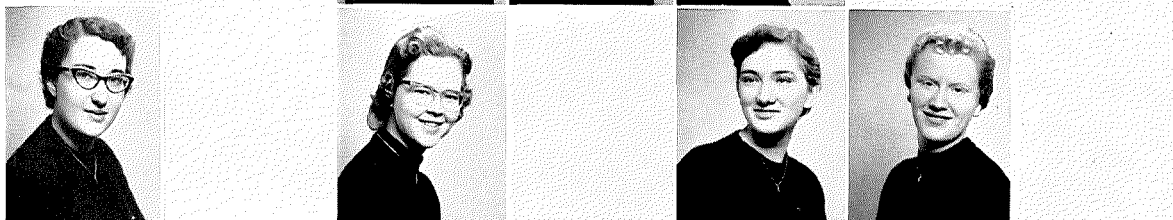

V. Hackman  
A. Hayden  
A. Heft

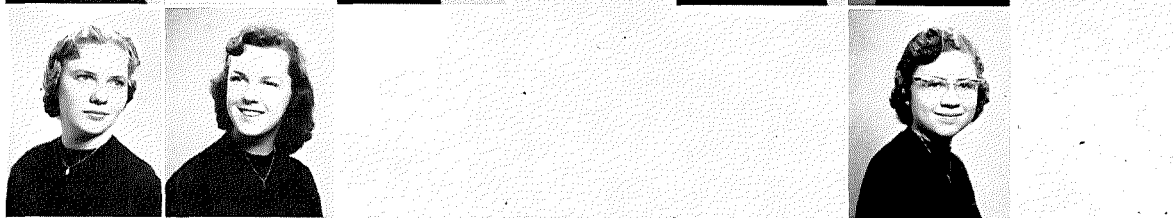

M. Hoover  
L. Hoover  
A. Horter  
S. Horton  
C. Jacobs  
P. McCullough



R. Miller  
R. Mione  
J. Nicholas  
N. Myers

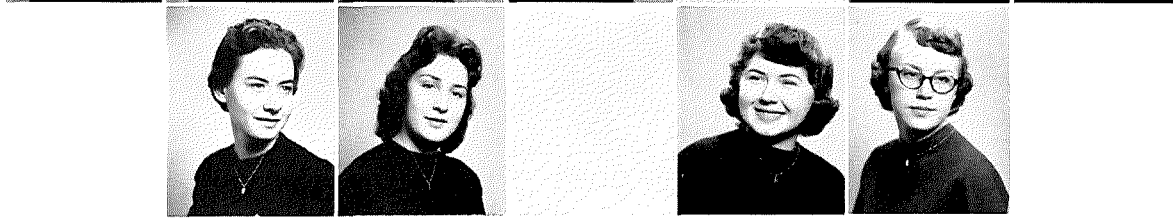

W. Northington  
P. Peters  
M. Ramsey  
M. Shirley  
L. Smith  
A. Speelman

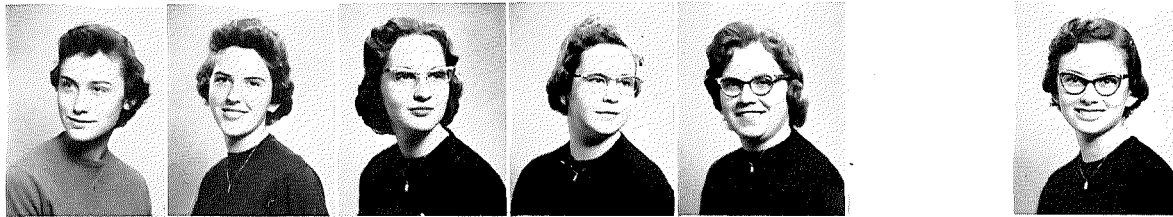

P. Speer  
L. Stebleton  
F. Thompson



S. Vore  
E. Walters  
P. Wood  
J. Zimmerman

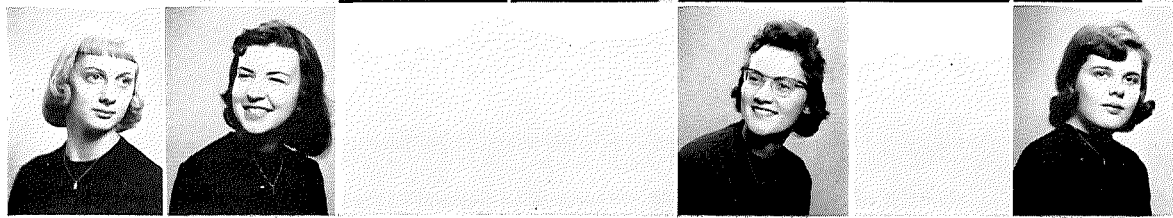

# Jonda

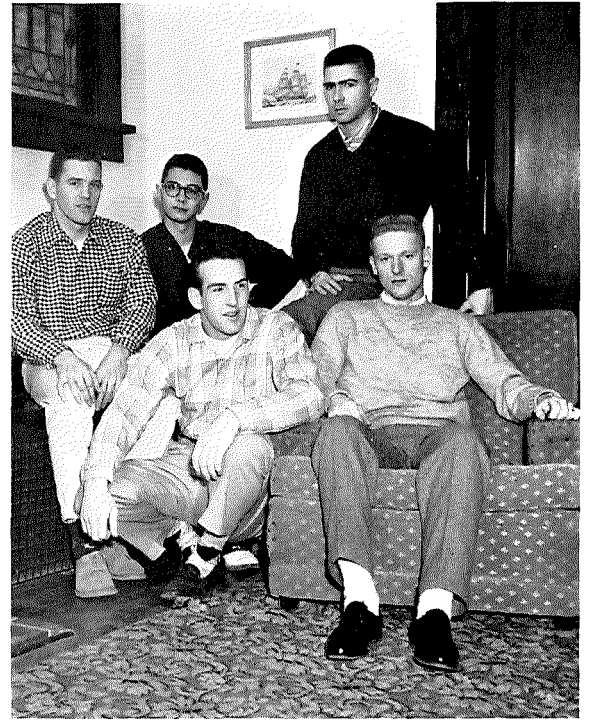

**OFFICERS;** Row 1: T. Buckingham, D. Storer. Row 2: R. Heiser, R. Morain, B. Gantz.

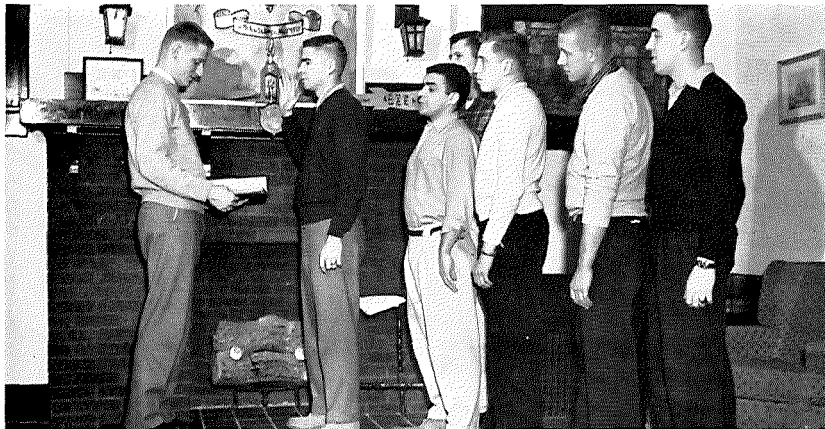



J. Adams



S. Adkins  
B. Banner



D. Bell  
T. Buckingham



B. Gantz  
S. Gantz  
L. Green  
R. Heiser



R. Hopper  
D. Hughes  
D. Johnston  
J. McCreary



J. McMillan  
F. Milligan  
R. Morain

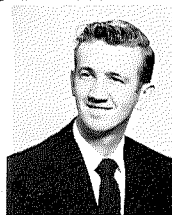

R. Munden  
F. Nocera  
H. Noyes  
R. Shimer



D. Storer



R. Thompson  
W. Wood





# Kings





J. Bray  
B. Bryce  
R. Burt  
R. Caldwell  
R. Campbell

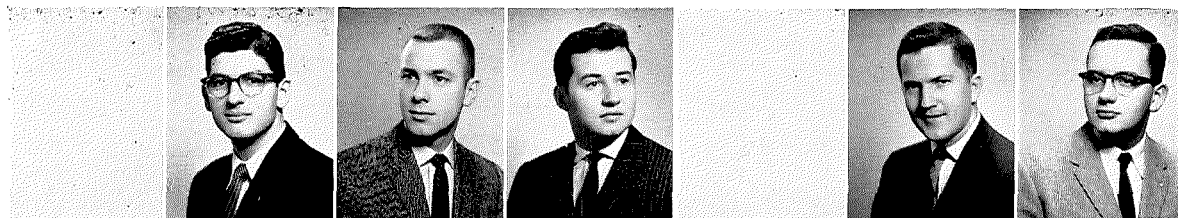

E. Carter  
R. Cartwright  
F. Ciampa  
R. Cox  
L. Crane  
D. Crawford  
C. Dickson

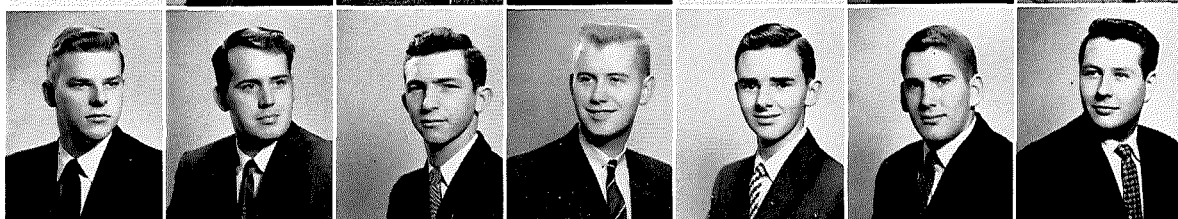

T. Dipko  
R. Gerbec  
J. Greene  
D. Guilley  
T. Hampton

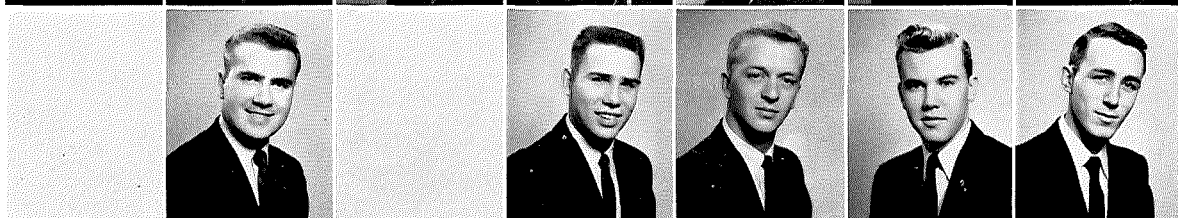

N. Hinton  
T. Hitt  
T. Hawk  
K. Joyce  
L. Kantner  
B. Keck

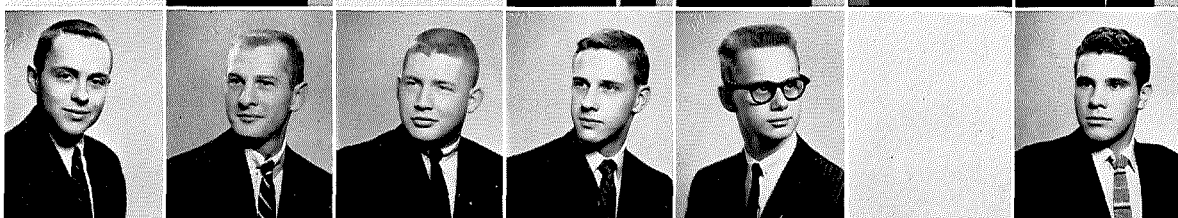

R. King  
R. Kissling  
C. Lembright  
B. Lieving  
J. Lloyd  
A. Marshall

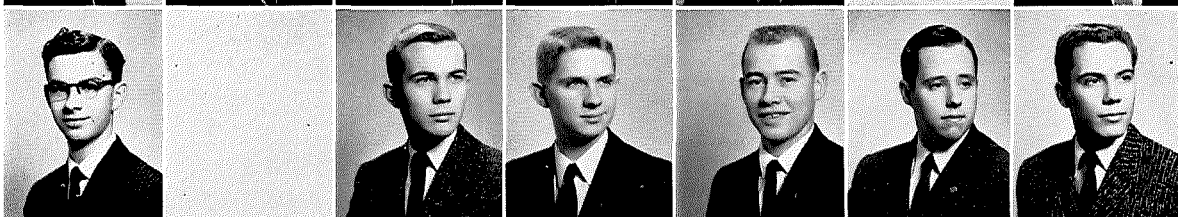

M. Matteson  
W. McCarty  
D. Metzler  
C. Miller  
J. Morgan  
R. Myers



T. Price  
E. Ritchie  
L. Rood  
R. Royer  
A. Scholz  
D. Slade

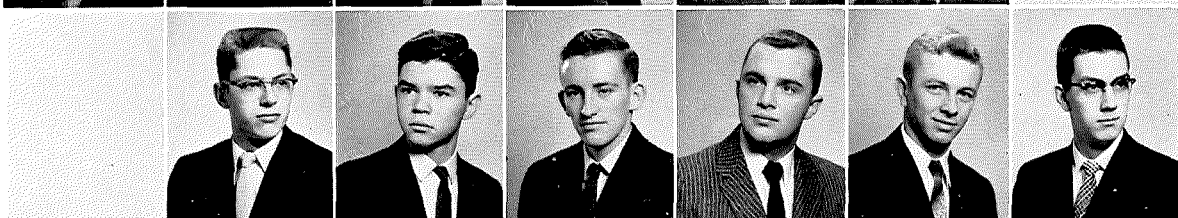

W. Smith  
W. Smith  
T. South  
G. Steck  
V. Vogel

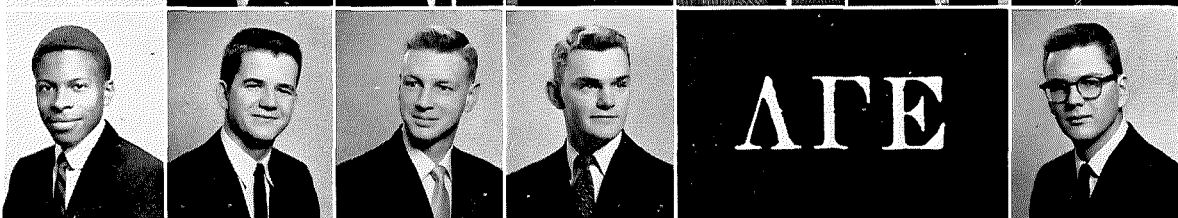

J. Weiffenbach  
B. Welch  
R. Wiblin  
J. Williams  
R. Williams

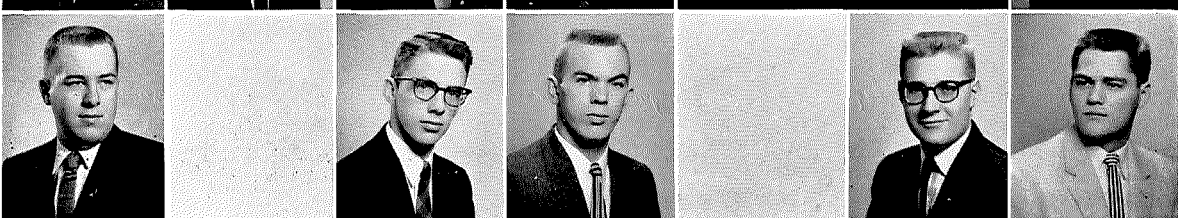



# Pi Sig



**OFFICERS:** Seated: N. Lund, T. Chiaramonte.  
Standing: E. Arnold, T. Lehman.





E. Arnold  
M. Bailey  
R. Bender  
M. Blackledge



R. Bowman  
C. Bywaters  
M. Cassady  
T. Chiaramonte



M. Christian  
J. Duval  
G. Dwy  
E. Farthing



D. Freese  
L. Frees  
J. Glick  
B. Hickin



J. Hill  
J. Hinton  
H. Hoffman



J. Hook  
R. Jones  
Y. Kim  
J. Legg  
J. Lehman

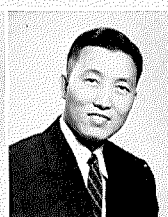

T. Lehman  
N. Leighton  
N. Lund  
J. McCaughey



J. McFeeley



R. Moody  
R. Studer  
S. Fierbaugh  
D. Tallentire





**OFFICERS:** D. Roth, D. Tobias,  
A. Green, K. Dilley.

# Country Club

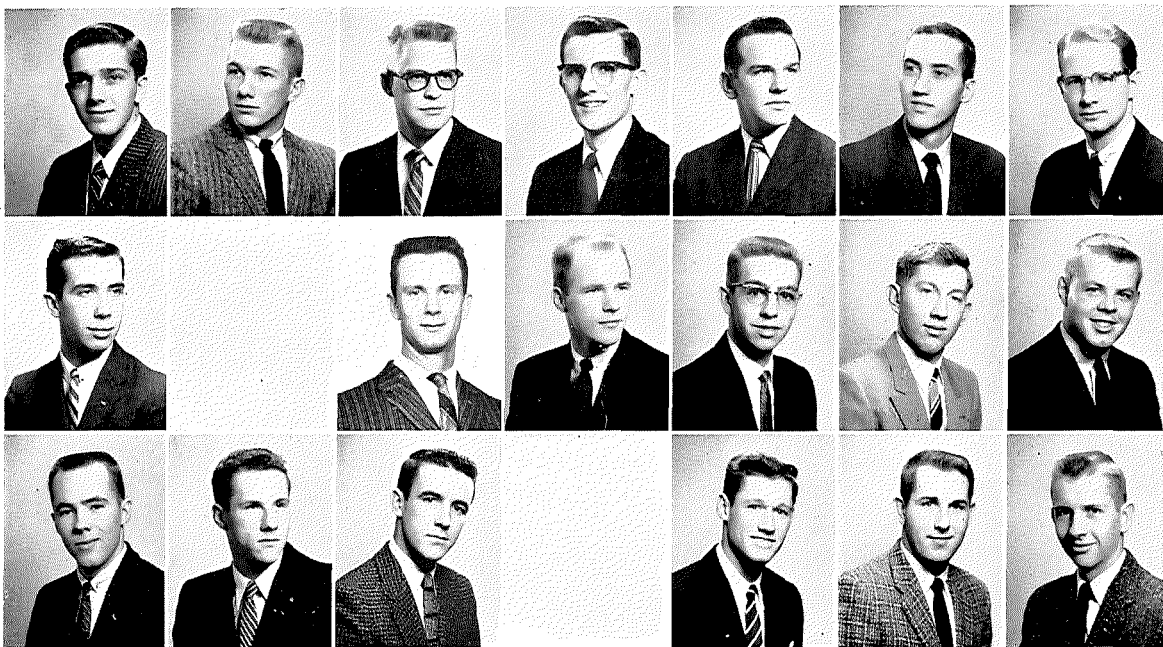

J. Sanford  
J. Schlenker  
J. Seckel  
J. Shackson  
L. Shaffer  
T. Shields  
W. Skaates

R. Spicer  
R. Sprague  
J. Strange  
T. Studebaker  
R. Tharp  
D. Tobias

W. Vernon  
L. Willey  
R. Wilson  
J. Worley  
M. Wright  
W. Wright



C. Adams  
R. Anderson  
D. Arledge  
D. Brehm  
K. Brooks  
G. Brown  
D. Burt



P. Butts  
J. Campbell  
B. Chapin  
F. Cimnello  
L. Cline  
B. Cotterman  
T. Croghan



C. Croy  
T. Daye  
D. DeBolt  
K. Dilley  
D. Dreiseidel  
J. Earnest



J. Elberfeld  
J. Evilsizer  
P. Frevert  
L. Gray  
A. Green  
A. Gress  
J. Gribler



M. Haag  
R. Hart  
R. Huddle  
W. Hughes  
C. Huhn  
D. Huhn



J. Hupp  
P. Koons  
T. LeBlanc  
M. Lightner  
L. Lingrel  
L. Lintner  
A. Manson

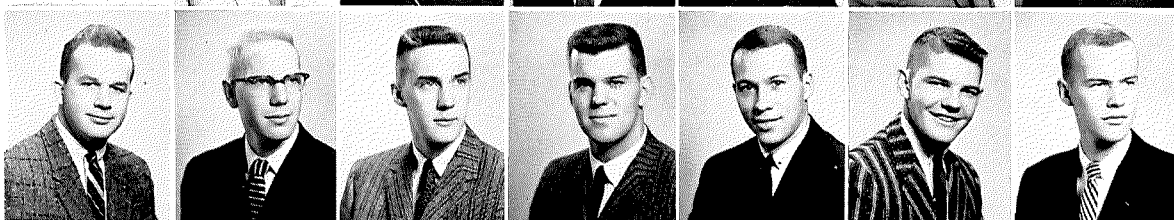

R. Martin  
J. Miller  
L. Neeley  
W. Newberg  
D. Noble  
D. Norris

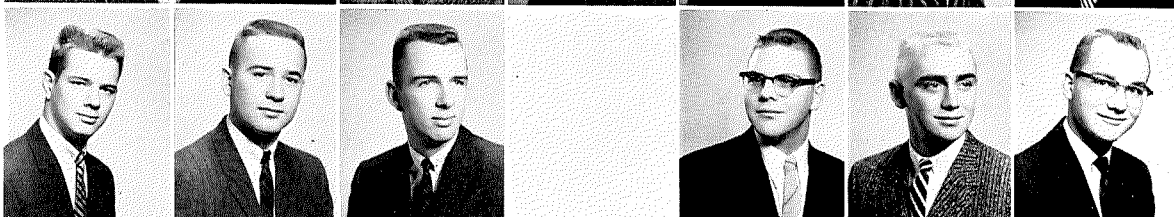

J. Payton  
R. Pendell  
H. Prince  
K. Ramage  
W. Rea



J. Reichard  
L. Regis  
R. Richardson  
R. Ringo  
C. Roman  
D. Roth  
R. Rufener



# Zeta Phi

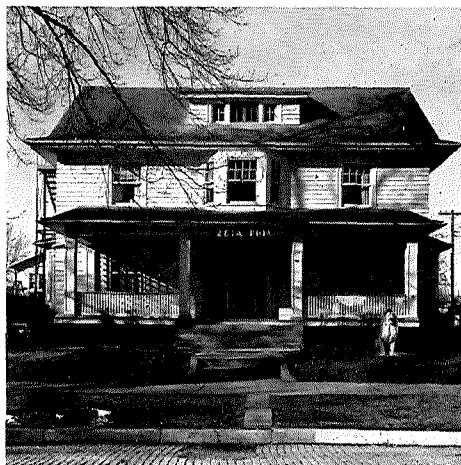

**OFFICERS;** Seated: B. Flack, D. Witter, R. Williams.  
Standing: J. Mizer, E. Russell, D. Gustin.

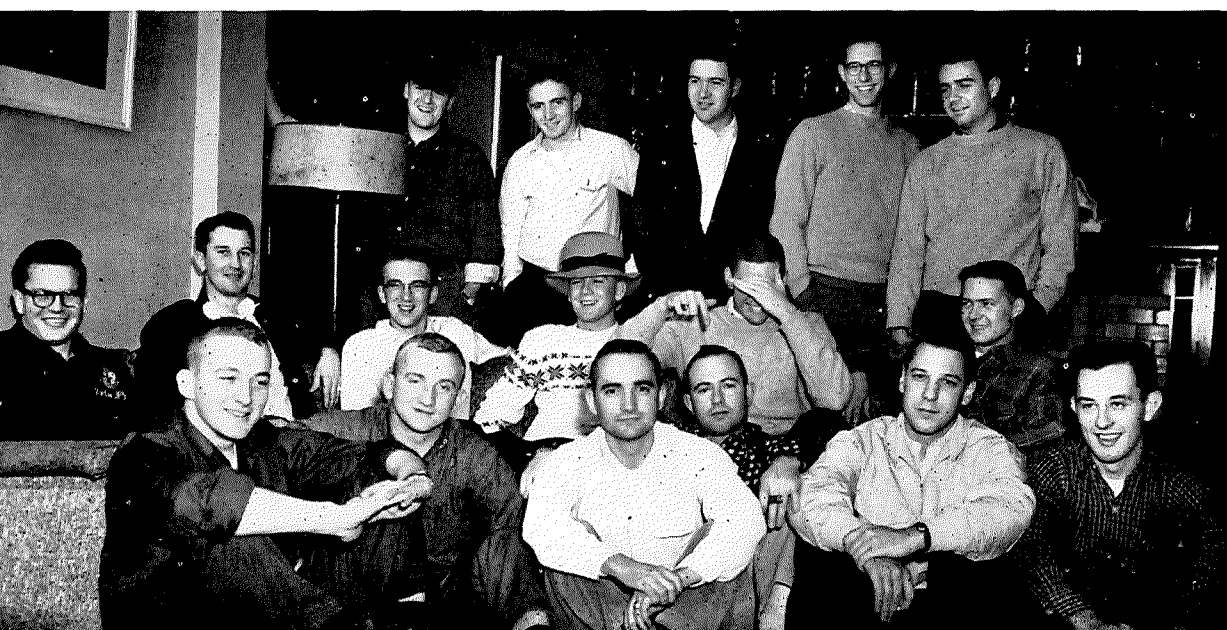



D. Ailes  
G. Ankeny  
H. Belt  
J. Berlin  
R. Berlo  
T. Brown

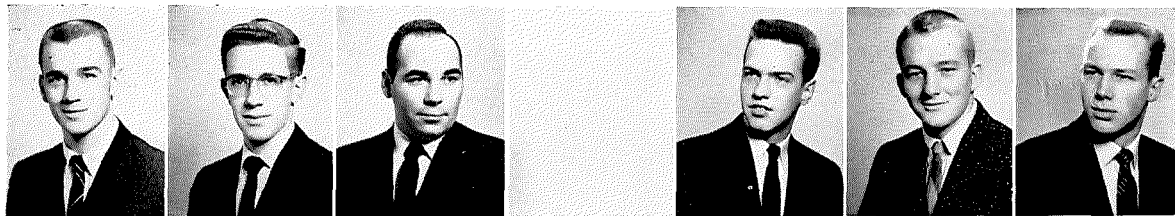

P. Caldwell  
D. Correll  
L. Curren  
D. Davis  
D. Davies



H. Duteil  
W. Duteil  
M. Erisman  
P. Fitzgerald

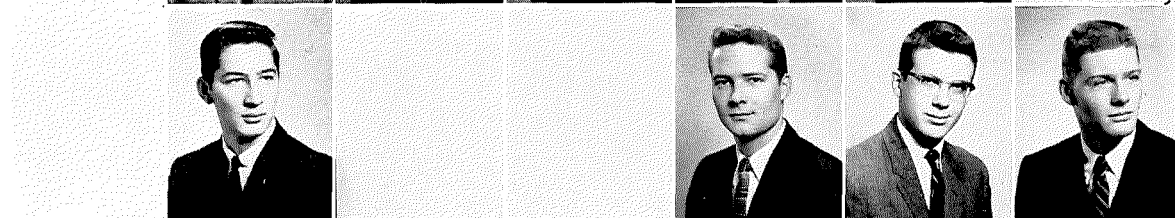

B. Flack  
D. Gordon  
J. Gray  
D. Gustin  
R. Harmon  
D. Hooper



R. Hothem  
T. Jones  
E. Johns  
J. Liebendorfer  
D. Love  
S. Martin  
D. Matheney

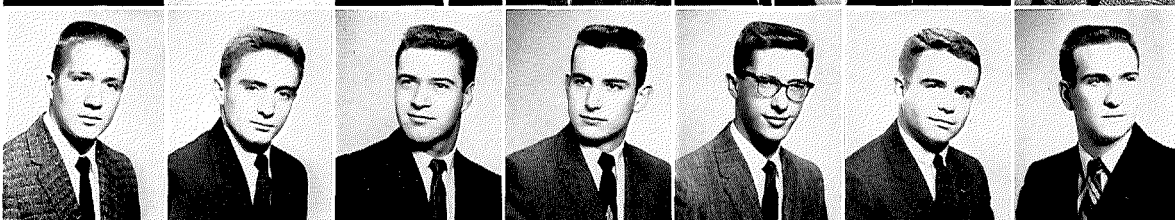

J. Mears  
E. Mentzer  
J. Miller  
T. Miller



J. Mizer  
C. Mooney  
D. Moore  
L. Newell  
R. Runkle  
E. Russell  
J. Schweitzer



W. Sheets  
W. Titley  
T. Wetzel  
R. Williams

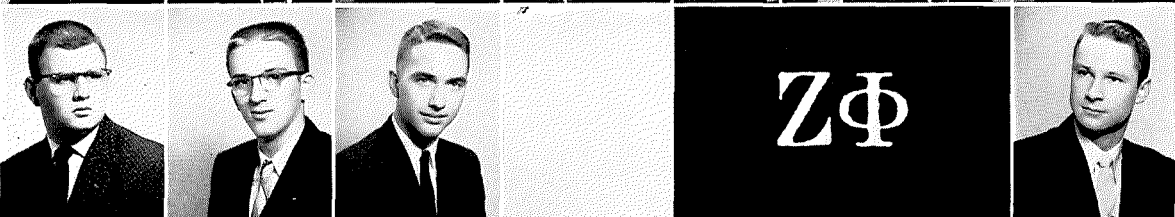

E. Winterhalter  
D. Witter  
R. Wyville  
H. Zimmer

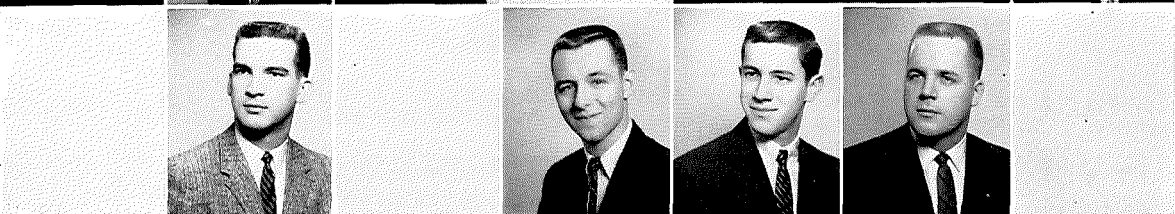



Eleven pledge captains display their Greek Week "garb."

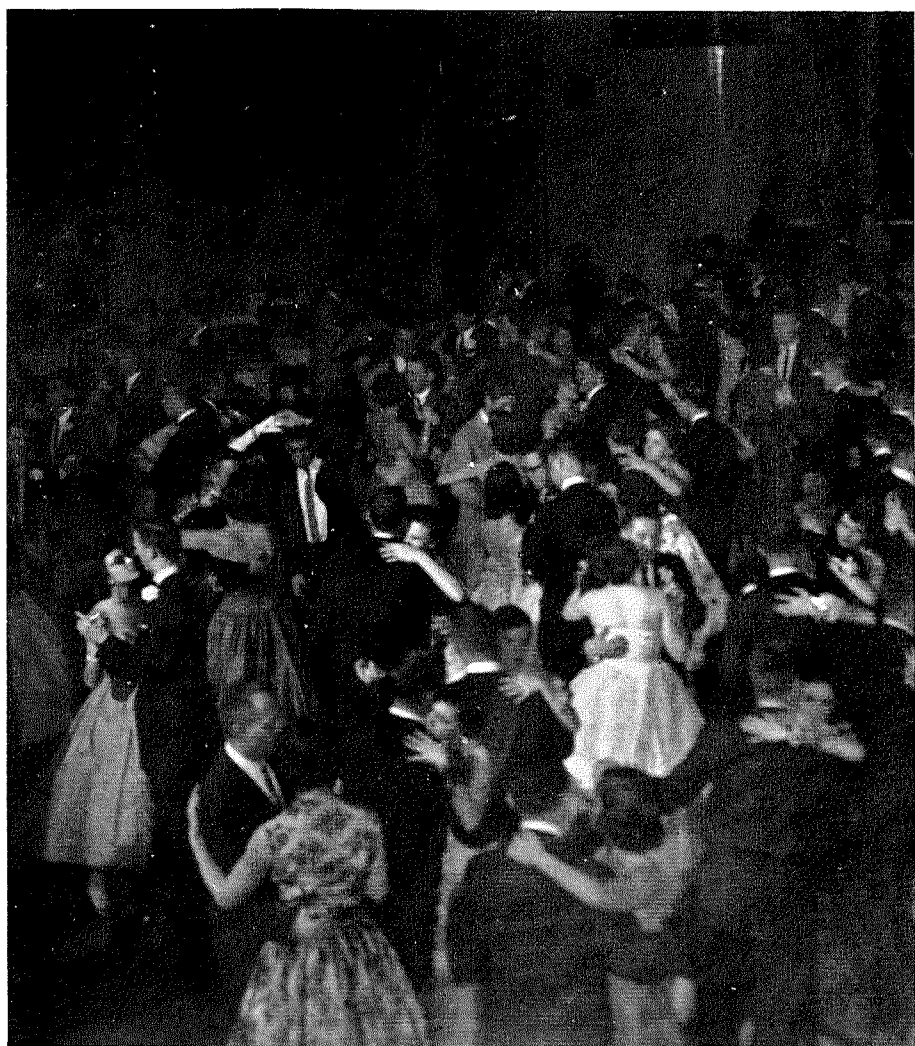

Interfraternity Spring Formal.





# Athletics





The 1957 Cardinals compiled an impressive 5-3 record, the best in ten years, which heralded the fact that many fine teams are on the way. The season began with an initial win from Ohio Northern, after which the Otters successfully battled a traditionally strong rival in Oberlin. In a closer game on Dad's Day, the Cards shut out fighting Mt. Union. Hiram proved to be no obstacle for the powerful Otters, as they made it four straight. A capacity Homecoming crowd watched its alma mater smother Marietta to climax the season by nailing its fifth win before being tackled by the flu, which incapacitated many players. A powerful Muskingum team then defeated the helpless Cards. With a little extra drive, Otterbein could have made its losses against W. and J. and Capital victories.

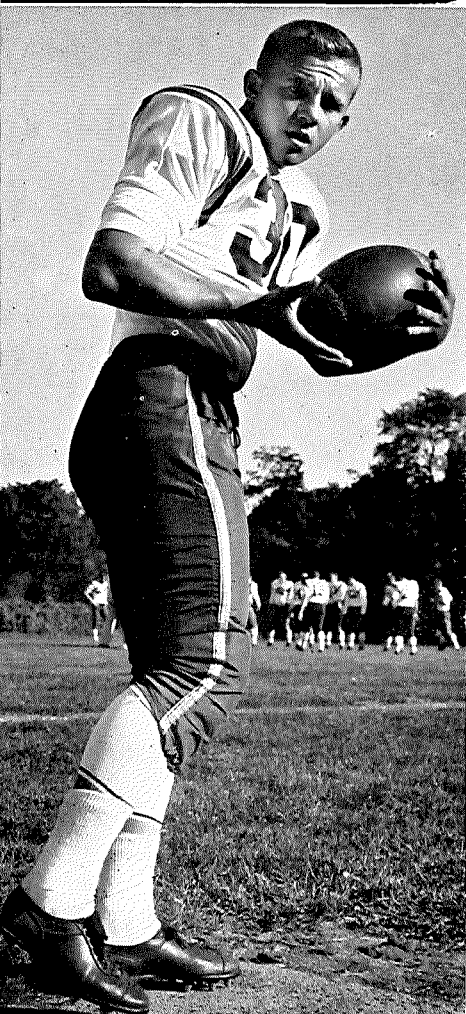

Coach Agler gives the players choice inspired advice.

Bob Heiser and Gary Nebinger, starting ends.



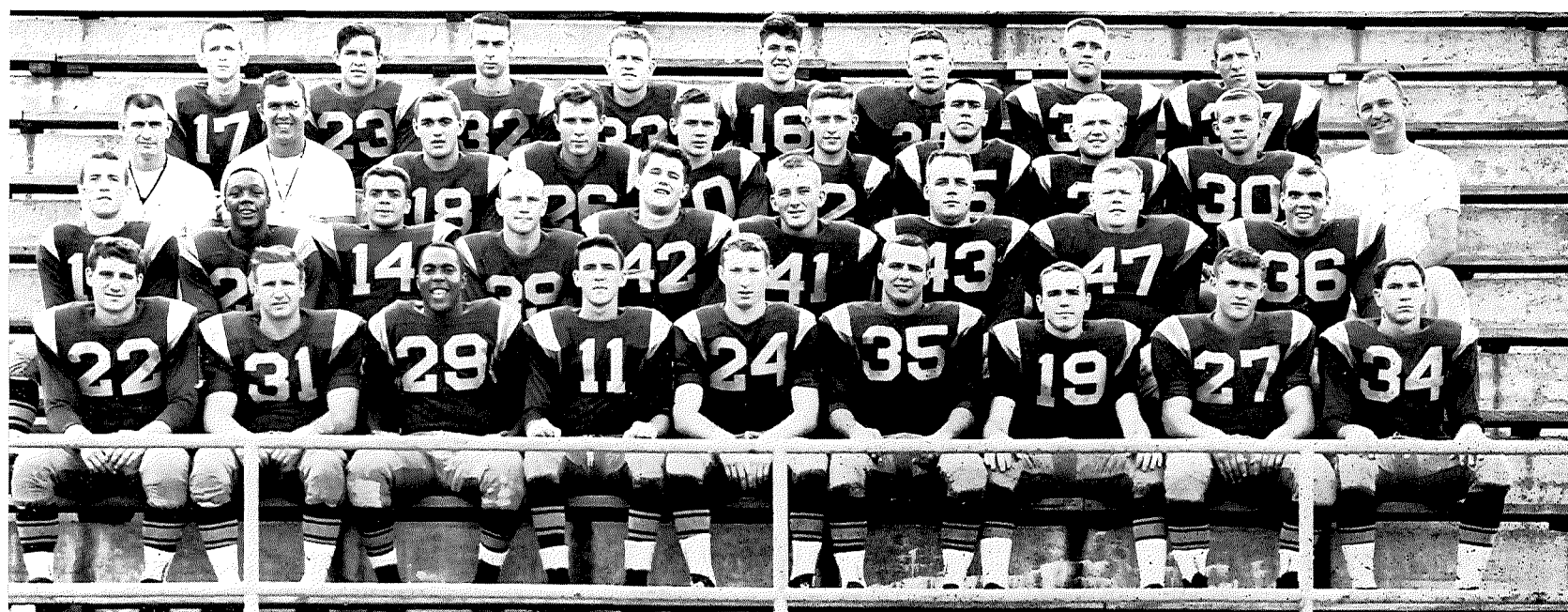

**FOOTBALL TEAM;** Row 1: C. Durant, W. Heltz, N. Johnson, R. Wilson, J. Earnest, J. Spicer, W. Bricker, J. Klavins, R. Jones. Row 2: N. Spithogianis, J. Long, F. Nocera, R. Campbell, J. McCreary, R. Berlo, H. Zimmer, C. Hogg, W. Davis. Row 3: B. Yoest, K. Zarbaugh, D. Burger, R. Smith, C. Bywaters, D. Correll, E. Simpson, L. Regis, G. Nebinger, M. Agler. Row 4: D. Hughes, B. Prince, R. Rufener, R. Heiser, L. Cline, C. Kaufman, W. Brantley, J. Berenyi.

## Strength of body and spirit



Where's the ball?

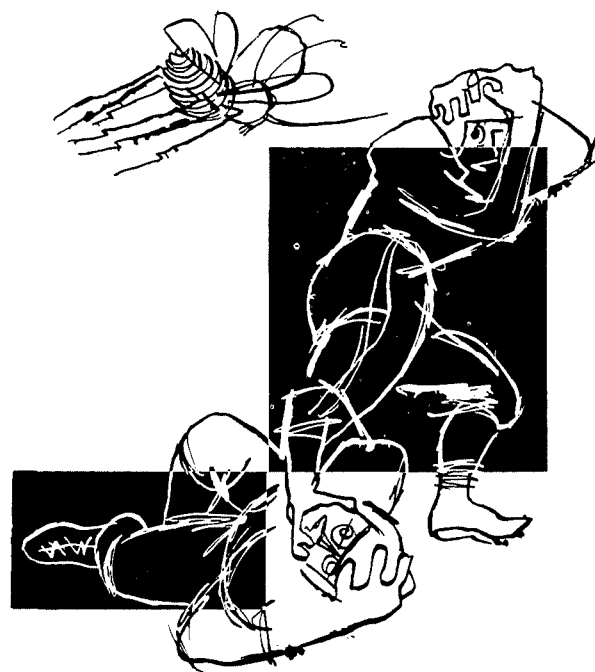

Coach "Moe" Agler combined the experience of veterans with the enthusiasm of freshmen to mould one of the strongest football teams in recent years, as the Cardinals edged their opponents in both yardage gained and total scores. Freshman quarterback Larry Cline completed 26 passes for a total of 519 yards and three touchdowns. Halfback Jack Spicer picked up a total of 510 yards, as Gary Nebinger hung on to twelve very beneficial passes. Lettermen Jim Berenyi, Lou Regis, John McCreary, Gary Nebinger, Hugh Zimmer, Bob Heiser, Dick Berlo and first-year man Charles Kaufman constituted the powerful Otter line. Jim Earnest, Charles Durant, Juris Clavins, Larry Cline, Jack Spicer, Bill Heltz, Ron Smith and Bill Bricker controlled the backfield. Senior guard Hugh Zimmer was named to the All-Ohio Conference third team, and halfback Jim Earnest was given honorable mention.



Cline keeps close track of opponent.

Otters move against tough opposition.





# ...developed through

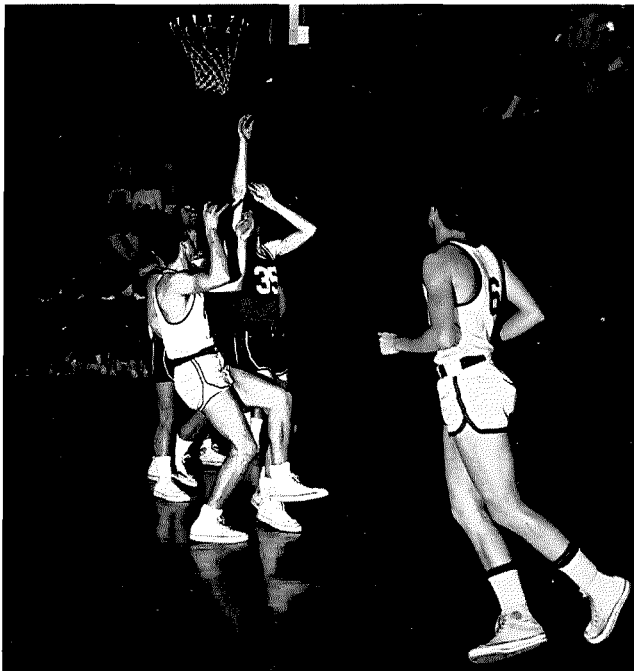

Muskie player scores.

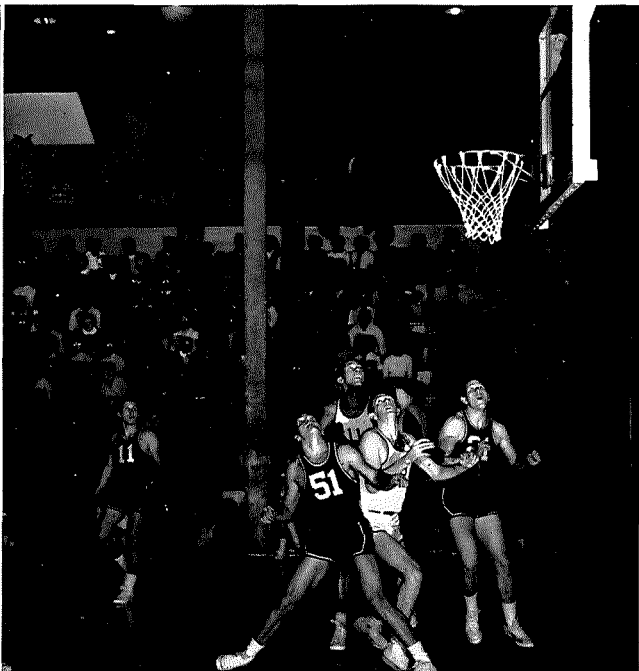

Who has the ball?

## Football Scores

OTTERBEIN	OPPONENTS
19 .....	Ohio Northern ..... 6
34 .....	Oberlin .....19
6 .....	Mt. Union ..... 0
13 .....	Hiram ..... 7
46 .....	Marietta .....13
14 .....	Muskingum .....61
13 .....	Wash. & Jeff. ....20
14 .....	Capital ..... 28
<hr/>	<hr/>
159	154

## Basketball Scores

OTTERBEIN	OPPONENTS
64.....	Ohio Wesleyan ..... 80
69.....	Muskingum .....80
75.....	Ohio Wesleyan ..... 81
43.....	Wittenburg .....56
70.....	Heidelberg .....67
80.....	Kenyon .....66
64.....	Capital .....98
85.....	Hiram .....83
44 .....	Akron .....76
62.....	Oberlin ..... 81
90.....	Marietta ..... 79
56 .....	Mt. Union .....66
83.....	Muskingum .....100
70.....	Heidelberg .....79
54.....	Capital .....53
84.....	Denison .....82
66.....	Wooster .....76
35.....	Wittenberg .....78
<hr/>	<hr/>
1194	1381



The victory bell saw much action this past season, even though the win-less column did not read in favor of the Cards. A freshman-laden Otterbein cage squad showed much promise for the future by its consistent improvement throughout the season.

Climaxing the season, the Cards upset arch-rival Capital after an earlier set-back by the rugged Lutherans. Two nights later the Otters gave another sparkling performance in handling a larger Denison squad a two-point defeat.

Freshman cager Larry Cline gained the top position in individual scoring, with classmate Tom Miller second. Sophomore John Leohner was in third place with senior Jim Evilsizer running a close fourth, as the Otters scored a total of 1194 points to their opponent's 1381.

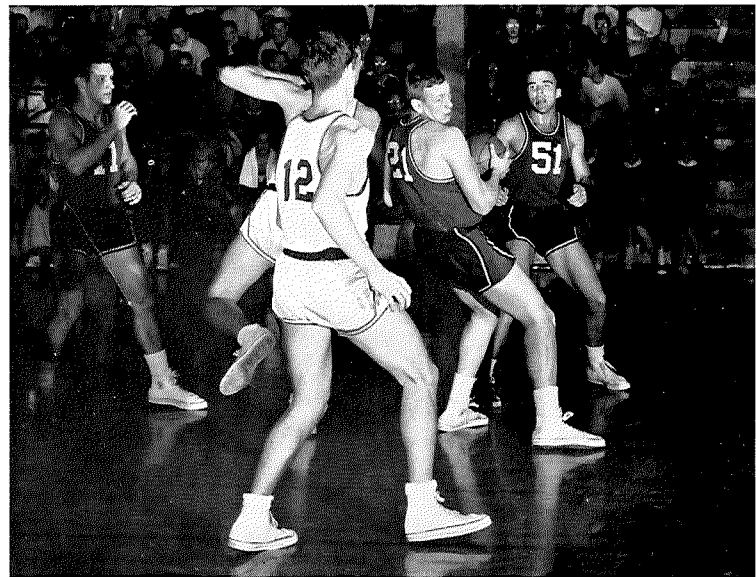

Opposition momentarily controls the ball.

**...friendly competition**



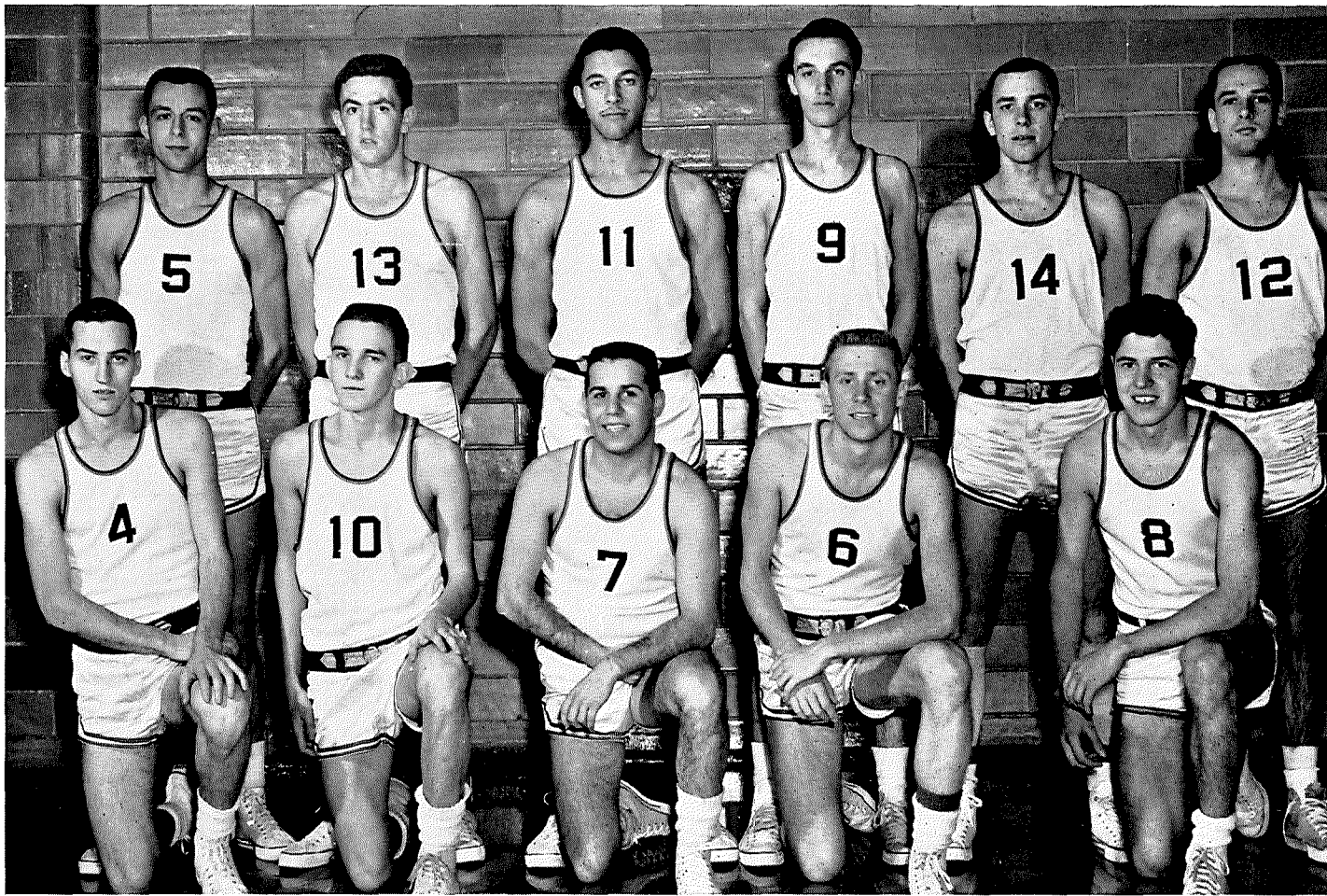

**BASKETBALL TEAM;** Kneeling: T. Shields, K. Brooks, J. Pollina, T. Miller, L. Cline. Standing: D. Witter, J. Evilsizer, S. Owens, F. Dunham, B. Bryce, A. Thrash.

## Individual Scores

Owens gets tip-off.



Larry Cline .....	235
Tom Miller .....	211
Jim Evilsizer .....	196
John Leohner .....	134
Ken Brooks .....	128
Stan Owens .....	63
Chuck Mohr .....	50
Joe Pollina .....	46
Fred Dunham .....	36
Bruce Bryce .....	31
Sonny Thrash .....	31
<hr/>	
TOTAL .....	1194

# ... co-operation

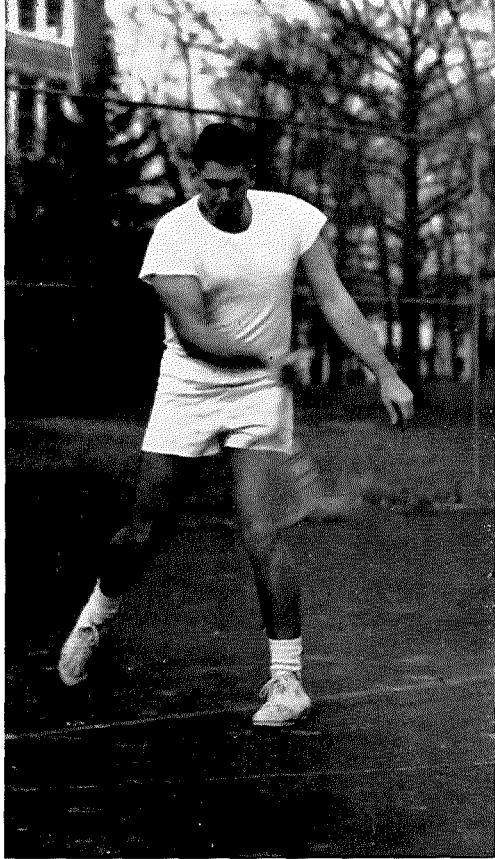

D. Crawford returns hard serve.

F. Nocera ready for action.



D. Burger at the starting line.

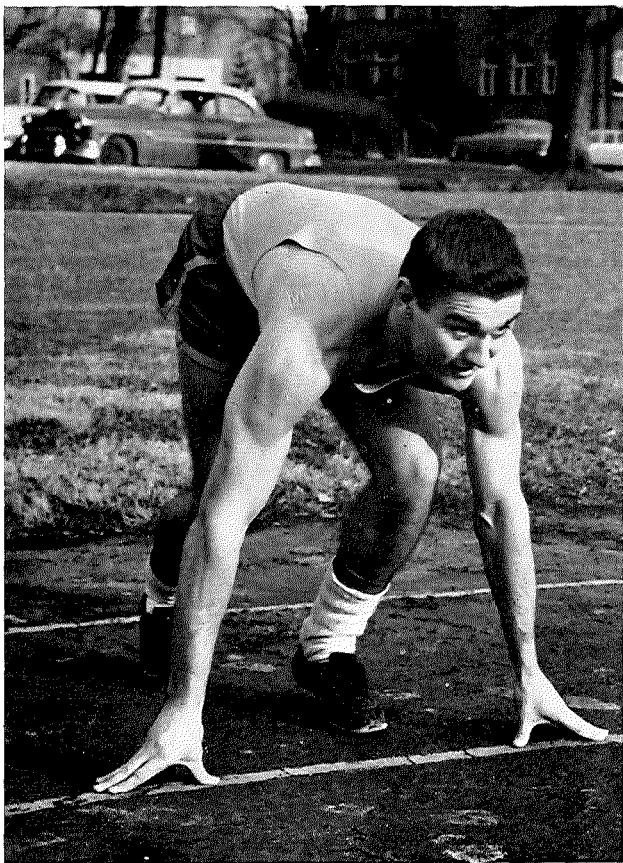

Spring came to Otterbein and with it the "crack" of a baseball bat, the "bang" of a starting pistol and the "smack" of a tennis racket. Baseball had five lettermen returning, including Don Ailes, Charles Adams, Myron Haag, Fred Nocera and Lew Shaffer. Freshmen rookies combined with the veterans in an attempt to better last year's winning season. Track had Don Sternisha, Ed Mentzer, Art Green, Bruce Flack, Tom Miller, Peter Loleas and David Burger to aid the first-year men in the tough '58 season. Only Lew Shaffer and Dale Crawford returned from the 1957 tennis team.

**TRACK TEAM:** Kneeling: D. Burger, R. Wilson. Standing: D. Sternisha, B. Flack.

**TENNIS TEAM:** L. Shaffer, D. Crawford.



# and the will to win

## Baseball

## Track

## Tennis

Apr. 15 ..... Ohio Wesleyan ..... There  
 Apr. 19 ..... Akron ..... There  
 Apr. 22 ..... Marietta ..... Here  
 Apr. 24 ..... Muskingum ..... There  
 Apr. 26 ..... Capital ..... Here  
 Apr. 29 ..... Kenyon ..... There  
 May 1 ..... Ohio Wesleyan ..... Here  
 May 5 ..... Wittenberg ..... Here  
 May 7 ..... Heidelberg ..... There  
 May 10 ..... Kenyon ..... Here  
 May 13 ..... Oberlin ..... There  
 May 15 ..... Wittenberg ..... There  
 May 19 ..... Muskingum ..... Here  
 May 21 ..... Capital ..... There

Apr. 12 ..... Wittenberg ..... Here  
 Apr. 16 ..... Triangular ..... Delaware  
 Apr. 19 ..... Muskingum ..... Here  
 Apr. 25 ..... Triangular ..... Wooster  
 May 3 ..... Heidelberg ..... Here  
 May 10 ..... Denison-Capital Denison  
 May 17 ..... Akron ..... There  
 May 20 ..... Capital ..... There  
 May 23 & 24 Ohio Conference Denison

Apr. 14 ..... Ohio Wesleyan ..... Here  
 Apr. 14 ..... Muskingum ..... There  
 Apr. 19 ..... Akron ..... Here  
 Apr. 22 ..... Marietta ..... Here  
 Apr. 24 ..... Wittenberg ..... Here  
 Apr. 29 ..... Capital ..... There  
 May 1 ..... Ohio Wesleyan ..... There  
 May 6 ..... Wittenberg ..... There  
 May 9 ..... Muskingum ..... Here  
 May 13 ..... Capital ..... Here  
 May 16 & 17 Ohio Conference Denison

**BASEBALL TEAM:** Row 1: D. Ailes, D. Witter, P. Fitzgerald, L. Shaffer, D. Gustin. Row 2: F. Nocera, C. Adams, W. Howe, M. Haag, K. Zarbaugh.

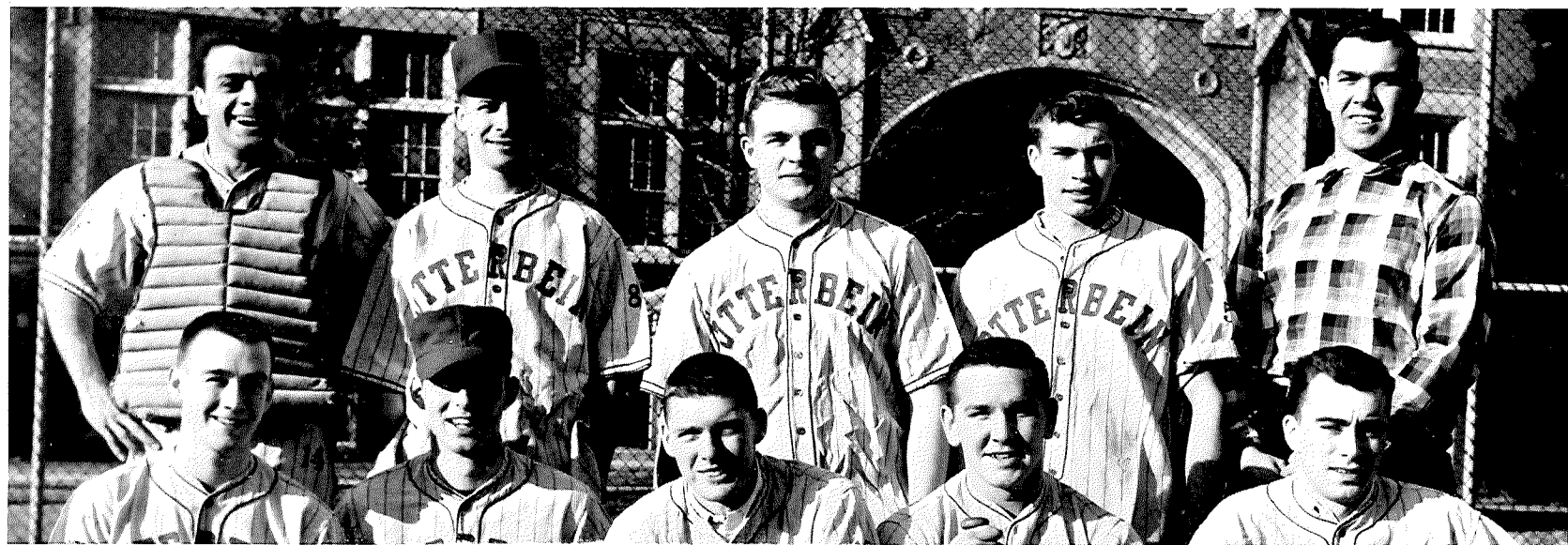

# Women's Sports



Bev Coil prepares to show the gals how it's done.



Sophs score another victory in inter-class tourney.

A break in the tension of rigorous study is afforded all Otterettes in the many opportunities available in women's athletics.

In addition to the classes offered, women are allowed to practice in the Association Building gymnasium nearly all the time and may participate in sorority, class, intercollegiate and co-rec sports, whether or not they are members of the W.A.A.

Equipment may be borrowed from the athletic department, for use in golf, archery, indoor sports, etc.



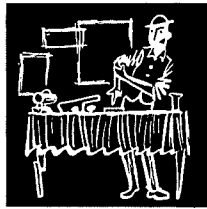

# Advertising



**GOOD LUCK SENIORS!**

**Westerville Press, Inc.**

*Quality Printing*

NO JOB TOO **Large**

—OR TOO Small 

**120 S. State St.**

**TUxedo 2-2138**



Compliments of  
**BROWN-ROYAL FURNITURE**

Westerville, Ohio

TU 2-2356

---

**WESTERN AUTO ASSOC. STORE**

*"Your Sporting Goods Headquarters"*

50 N. State St.

TU 2-2262

---

**BRINKMAN'S  
REXALL  
DRUG**

2 S. State St.

TU 2-2148

**HUHN'S**

---

**FIRE BALL  
Gasoline**

---

**JOE'S SUNOCO SERVICE**

Tires — Batteries — Accessories

TU 2-0884

80-84 N. State St.

---

**HAMILTON FOOD MARKET**

(Where Quality Comes First)

55 S. State St.

TU 2-2222

---

**TEXT BOOKS . . . NEW AND USED**

**PAPER BOUND BOOKS . . . MODERN LIBRARY EDITIONS**

PENGUIN . . . UNIVERSAL . . . EVERGREEN . . . MENTOR

**SUPPLIES . . . NOTEBOOKS AND FILLERS . . . TYPING PAPER**  
BALLPOINT PENS . . . SHAEFFER PENS . . . PENCILS

**GREETING CARDS . . . HALLMARK FOR ALL OCCASIONS**

**GIFTS . . . MILK GLASS . . . COPPER . . . CANDLEWICK GLASS**

**UNIVERSITY BOOK STORE**

*Established 1862*

96 YEARS OF SERVICE

## **PHIL. F. KROMER & SON, INC.**

**ROOFING AND SHEET METAL WORK**

CORNICES, SKYLIGHTS—TIN, SLATE, GRAVEL, ASPHALT AND TILE ROOFING

GALVANIZED IRON, COPPER AND ZINC WORK—FAN PIPE

TELEPHONE 585 TO 605 KRAUSE STREET AND PENNSYLVANIA RAILROAD REPAIR WORK  
FAIRFAX 5315 Opposite 1183 Leonard Avenue OF ALL KINDS  
COLUMBUS, OHIO

Compliments of

### **THE HOME SAVINGS CO.**



Our biggest asset is the service we  
offer you, our customers



Drive-in Window Service



Insured Savings Accounts



*"Remember, it pays to save where  
saving pays"*

### **ROUSH HARDWARE**

11 W. College Ave. TU 2-2016

### **THE BENNETT MANUFACTURING CO.**

Coal - Lumber - Fuel - Wood

TU 2-2353 132 E. Home St.

### **ELLIOTT-COOPER-BARR INSURANCE AGENCY**

39 N. State St. TU 2-2335

WESTERVILLE, OHIO



## **TALBOTT'S FLOWERS**

**"FOR THE BEST IN FLOWERS"**

260 S. State St.

TU 2-4151

---

### **THE McVAY FURNITURE CO.**

*"See Our Early American Department"*

*"It Pays To Shop McVays"*

TU 2-2250

38 N. State

WESTERVILLE, OHIO

### **THE WESTERVILLE CLEANERS**

**4 Hour Cleaning Service**

Laundry - Alterations

16 West College Ave.

TU 2-2233

---

### **WILD CAT DRIVE-IN**

Sandwiches and Drinks

Homemade Barbecue

Foot Long Hotdogs

---

### **WESTERVILLE RADIO & ELECTRIC**

*Electrical Contracting and Maintenance*

*Deming Pumps*

TU 2-2261

20 N. State St.

---

## **ANN-TON'S RESTAURANT**

**Announcing ANN-TON'S New Restaurant is Open for  
Reservation - Call TU 5-7739**

*Specializing In Italian and American Food*

**WORTHINGTON, OHIO**

**K  
I  
L  
G  
O  
R  
E  
,  
I  
N  
C.**

**KILGORE CAP PISTOLS AND CAPS**

**MANUFACTURERS OF**

- ★ *Toy Cap Pistols*
- ★ *Toy Paper Caps*
- ★ *Emergency Illumination Devices*

**WESTERVILLE, OHIO**

**VILLAGE  
●  
SPOT**

**RESTAURANT**

*Meeting Place for Students*

33 N. State St. Westerville  
TU 2-2395

*Your Friendly Down Town Store*

**BROWNIE'S MARKET**

GROCERIES — MEATS — FROZEN FOODS  
FRESH FRUITS AND VEGETABLES

12 E. Main St. Westerville TU 2-4124

**WILKIN MOTOR SALES**

Ford Sales and Service

31 E. Main St. Westerville

**The Cleanest Place In Town  
WESTERVILLE LAUNDROMAT**

*Free Pick-up and Delivery*

Laundry, Dry Cleaning, and

Shirt Finishing 1 Day

Jess Hall—owner 22 W. Main St.  
TU 2-4165

**LAURETTE'S**

**The College Shop for the girls**

that like the smart new styles  
in dress and accessories

Jonathan Logan, Joan Miller  
Teena Paige, and others

TU 2-2312 Westerville



HEATING AND VENTILATING — PLUMBING

SHEET METAL FABRICATING

INDUSTRIAL PIPING — BOILER PLANTS

## **THE HUFFMAN-WOLFE COMPANY**

*MECHANICAL CONTRACTORS*

669 North High Street

CA 8-5811

COLUMBUS, OHIO

Philadelphia, Pa.



Atlanta, Ga.



Dayton, Ohio

Compliments of

### **S & A AUTO PARTS APPLIANCES**

Westinghouse Appliances

Sporting Goods

For

Intra Murals

### **RHODES FINE MEATS**

Congratulates  
Otterbein Seniors

---

Compliments of  
**MORELAND FUNERAL HOME**  
104 E. College Ave.  
TU 2-2197

### **BEENEY'S PURE OIL SERVICE**

Your Friendly Service Station

---

Compliments of  
**PATTERSON DRUG STORE**  
TU 2-2392

OFFICIAL PHOTOGRAPHERS  
TO THE  
1958 SIBYL

# COLONNA STUDIOS, INC.

114 Park Row  
NEW YORK 7, N.Y.  
Tel. BEeckman 3-7514

*"on location"*  
Photographers

Negatives of the individual pictures are kept on file indefinitely  
and may be ordered from at any time.



Compliments of  
**CROSE BARBER SHOP**  
State and Main Sts.

---

Compliments of  
**ISALY'S**  
**Dairy Products**  
WESTERVILLE, OHIO

---

SHOES      MEN'S WEAR      HOSIERY  
**E. J. NORRIS AND SON**  
*(46th year serving Otterbein students)*  
21 N. State St.  
RUSS—JOHN—ALAN—DAVE

---

**MERRY VALE DAIRY**  
Cream-Line and Homogenized  
Guernsey Milk  
A. P. Rosselot, Owner  
TU. 2-2574

---

Compliments of  
  
**THE CITIZENS BANK**  
  
Two Complete Banking Offices  
**WESTERVILLE — OHIO — GAHANNA**

★

Member of  
  
FEDERAL DEPOSIT INSURANCE CORP.

Compliments of  
**McVAY LUMBER CO.**  
185 County Line Rd.      TU 2-2144  
WESTERVILLE, OHIO

---

**COMMUNITY SHOE CENTER**  
*Shoe Repair*  
27 W. Main St.  
WESTERVILLE, OHIO

---

Compliments of  
  
**WESTERVILLE LANES**

---

Compliments of  
**DON CHEEK AGENCY**  
44 N. State St.  
Insurance & Real Estate  
**TU. 2-2214**

---

**HAYES AND GRAY**  
  
Your Favorite Brands at  
Your Favorite Store  
  
WESTERVILLE, OHIO

---

*State Theatre*  
  
YOUR SHOWPLACE

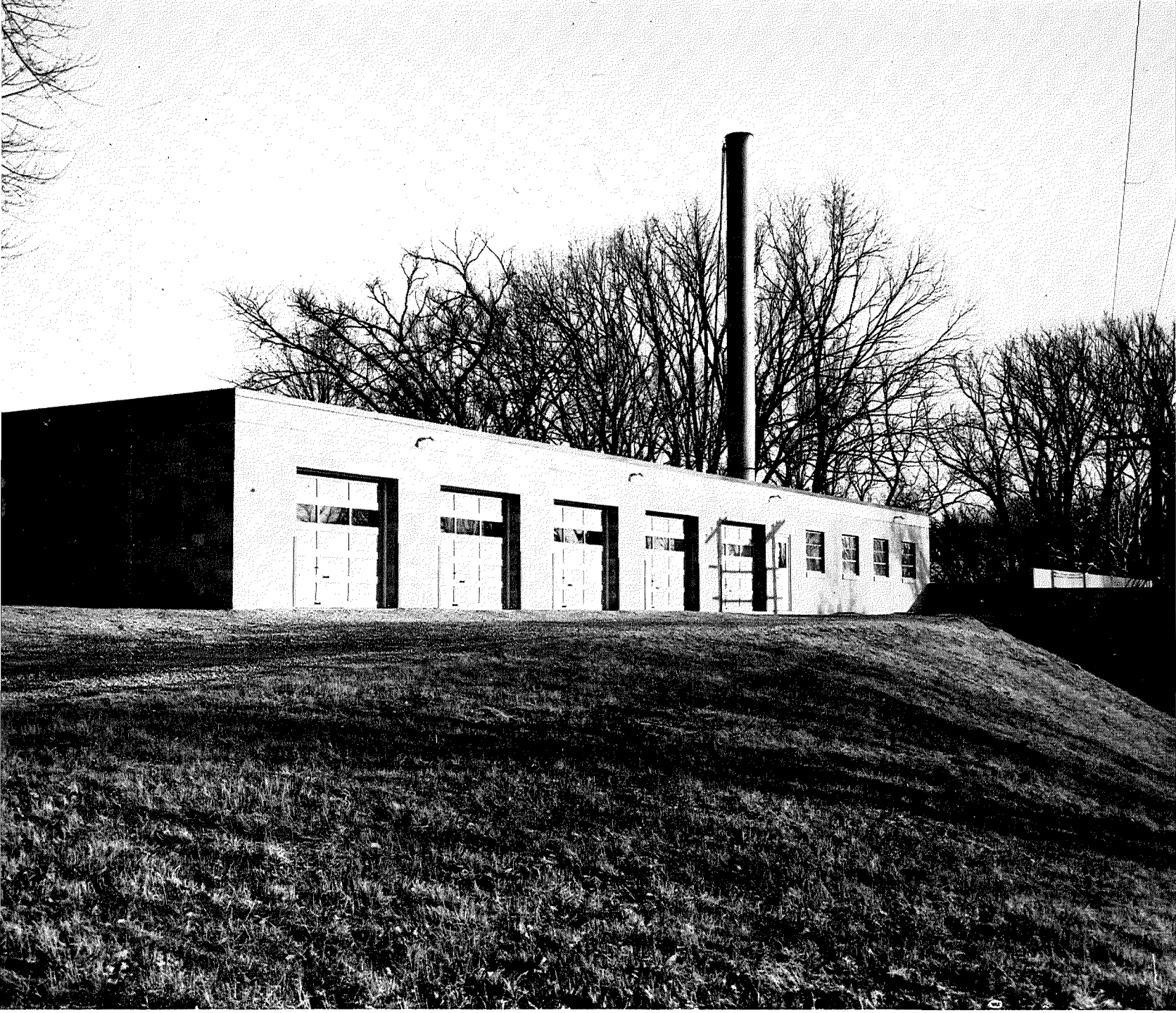

POWER PLANT  
*constructed 1957-1958*

Pleased to contribute to the growth of Otterbein

***GARWICK & ROSS, INC.***  
*General Contractors*





CLEMENTS HALL  
*constructed 1956-1957*

***GARWICK & ROSS, INC.***  
*General Contractors*

# *Why Otterbein College?*

(From **Otterbein Towers**, December, 1946)

Otterbein College exists to assist young people

1. To become Christian in purpose and conduct, and active in the Church;
2. To become good citizens—self-disciplined, thoughtful, cooperative, courageous—in a self-governing society;
3. To become diligent in search of facts, and able to mobilize facts logically and to reflect upon them in order to discover truth;
4. To become able to select and enjoy the best in music, art, drama, speech, literature, friendly associations and other cultural, social and spiritual experiences;
5. To become competent to enter a vocation directly upon graduation and to attain economic independence, or become prepared for post-graduate study or professional training;
6. To become sympathetic with the hopes and fears of all humanity of whatever nationality, creed or station in life, and become dedicated to a life of unselfish service;
7. To become competent to choose wisely a life mate and to build firmly a happy home;
8. To become trained for physical fitness, intellectual competence and emotional poise through the wise use of recreation and leisure.

## **OTTERBEIN COLLEGE**

**WESTERVILLE, OHIO**



**THE CELLAR LUMBER COMPANY**

*Honest, Courteous Service  
builds our business*

Ph. TU 2-2323

E. College Ave.

---

Compliments of

**VINCENT MOTORS COMPANY**

IMPERIAL—CHRYSLER—PLYMOUTH

*Direct Dealer*

21 Winter Street, Westerville, O.

Vincent R. D. DeFelice, President

Bus. Ph. TU. 2-2314

Res. AM. 2-5016

**WESTERVILLE FLORIST**

CORSAGE SPECIALS

*Flowers by Mary*

14 South State St.

TU 2-2000

TU 2-3756

---

**MR. TED, Inc.**

Northern Lights Shopping Center

Young Mens Styles

---

# advertisers

merchants and businessmen to whom you can best show appreciation through your interest in their products and advertisements

---

**KECK'S  
Beauty Salon**

11 East College Ave.

Westerville, Ohio, Phone TU 2-2287  
*Air Conditioned*

---

**I. A. GALLO OF COLUMBUS**

*Formals for Every Occasion*

2514 Cleveland Avenue

Phone AM 2-7821

---

**DAIRY QUEEN**

Sundaes — Cones — Malts

Shakes — Quarts — Pints

---

**WESTERVILLE GULF**

State and Central

TU 2-0861

Chapel Choir 4; Cap and Dagger 3,4 (Sec. 4); W.A.A. 3,4; Y.W.C.A. 1,2,3,4 (Freshman Representative 1, Conference Treas. 2, Sec. 3); King Hall 1 (Soc. Chm. 1); Saum Hall 2 (Pres. 2); Junior Counselor 3.

**HARRELL, JANE**

Biology, Education — Chemistry. Tau Epsilon Mu 2,3,4 (Sec. 3, Vice Pres. 4); Y.M.C.A. 2,3,4.

**HARRIS, MARILYN**

Elementary Education.

**HEINZE, CHARLOTTE**

Elementary Education — Religion. Kappa Phi Omega 1,2,3,4 (Soc. Chm. 3, Vice Pres. 4); O.S.E.A. 4 (Pres. 4); Phi Alpha Theta 4; Delta Tau Chi 1,2,3,4; Youth Fellowship 1,2,3,4; Mid-Week Prayer Group 2,3,4; Church Choir 1,2,3.

**HILL, JOHN**

Biology — Spanish. Pi Beta Sigma 1,2,3,4.

**HITT, DONNA**

English — Speech, Spanish. Kappa Phi Omega 1,2,3,4; Phi Sigma Iota 2,3,4; Delta Tau Chi 1,2,3; Youth Fellowship 1,2; Y.W.C.A. 1,2; Junior Counselor 3; A Cappella Choir 1,2.

**HOOVER, LOIS**

Music Education. Theta Nu 1,2,3,4; Delta Omicron 4; Band 1,2,3,4 (Officer 2,3); Brass Choir 1,2,3,4; Y.W.C.A. 1,2,3.

**HOWARD, SARAH**

English — History.

**HOWELL, EVA**

Art — Home Economics.

**HUDDLE, RICHARD**

History — Business Administration, Psychology. Pi Kappa Phi 2,3,4; Young Republicans 2,4; S.A.M. 4.

**HUGHES, DONALD**

Physical Education — History, Health. Eta Phi Mu 1,2,3,4 (Pres. 3,4); Interfraternity Council 3,4; Dean's List 4; Varsity "O" 4; Basketball 2; Football 4.

**HUGHES, WILLIAM**

Psychology, Sociology — French. Pi Kappa Phi 2,3,4; Men's Glee Club 2,3,4.

**HUNTER, ALVIN**

Math — Physics.

**HUPP, GERALD**

History, Education. Pi Kappa Phi 1,2,3,4.

**JENKINS, JUDITH**

Sociology-Psychology — Mathematics, History. Epsilon Kappa Tau 1,2,3,4 (Pres. 4); Pan-Hellenic Council 4; Homecoming Queen 2; Student Council 4; Tan and Cardinal 2,3,4; W.A.A. 2,3,4; Y.W.C.A. 1,2; Women's Glee Club 3,4; Majorette 3.

**JENKINSON, MARION**

Comprehensive Science, Comprehensive Social Studies — Spanish. Epsilon Kappa Tau 1,2,3,4 (Sec. 4); Torch and Key 3,4 (Pres. 4); Phi Alpha Theta 2,3,4 (Vice Pres. 4); Alpha Epsilon Delta 2,3,4 (Pres. 4); Student Council 2,3,4 (Sec. 4); W.S.G.B. 2; Y.W.C.A. 2; Who's Who 4.

**JOHNSON, ELIZABETH**

Elementary Education. Tau Epsilon Mu 1,2,3,4; Pan-Hellenic Council 3,4 (Sec. 3); Homecoming Queen 2; W.S.G.B. 2,3,4 (Sec. 2, Vice Pres. 3, Pres. 4); Artist Series Comm. 4; A Cappella Choir 1,2,3,4 (Sec. 4); Chapel Choir 1,2,3,4; Y.W.C.A. 1,2; W.A.A. 1,2,3,4; Intercollegiate Volleyball 1,2,3; Junior Counselor 3; Class Treas. 3.

**KIM, YONG MIN**

Business Administration — Sociology. Pi Beta Sigma 3,4.

**KNAPP, LEWIS**

Sociology — Art, Speech. Youth Fellowship 3,4; Delta Tau Chi 3,4.

**LAMBERT, MARJORIE**

French — Education.

**LEHMAN, JOSEPH**

Economics — Chemistry, Biology. Young Republicans 3,4 (Pres. 4); Sigma Zeta 3,4; Alpha Epsilon Delta 3,4 (Treas. 4).

**LEHMAN, THOMAS**

Speech — Spanish, Sociology-Psychology. Pi Beta Sigma 1,2,3,4 (Sec. 3,4, Correspondence Sec. 2); Student Council 1; Young Republicans 2,3 (Treas. 2,3); Sibyl 3 (Asst. Editor 3); Y.M.C.A. 2,3; Art Club 2; Stage Mgr. 4; Westerville Little Theater; Cap and Dagger 2,3,4

(Pres. 4) WOBN 1,2,3,4 (Prog. Dir. 3, Mgr. 4); Freshman One Act Director 4; Debate 2; George M. Bechtold Award 3.

**LENHART, MARLENE**

Sociology — Spanish, English. Theta Nu 1,2,3; Phi Beta Mu 4; Torch and Key 3; Cap and Dagger 3; Women's Glee Club 1,2,3; W.A.A. 1,2,3; Y.W.C.A. 1,2; Church Choir 1,2,3; Delta Tau Chi 1,2.

**LEONHARDT, NANCY**

Physical Education — Education. Sigma Alpha Tau 1,2,3,4; Pan-Hellenic Council 3; Tan and Cardinal 2,3; Junior Counselor 3; Modern Dance 2,3,4; Y.M.C.A. 1,2,3; W.A.A. 2,3,4; Cheerleader 2,3; Pi Epsilon 1,2,3,4; Young Democrats 3,4.

**LIND, DONALD**

Mathematics, Physics — Chemistry.

**LINEBERGER, MAX**

Physical Education — Education. Sphinx 1,2,3; Interfraternity Council 2; Track 2.

**LINTNER, LARRY**

Physical Education — History.

**LLOYD, GEORGE**

Biology, Chemistry — Spanish.

**LOVEJOY, JUDITH**

Elementary Education. Sigma Alpha Tau 1,2,3,4 (Rush Chm. 3, Vice Pres. 4); Majorette 1,2,3,4; Y.W.C.A. 1,2,3 (Commission Chm. 3); W.A.A. 1,2,3,4 (Board 3, Pres. 4); Intercollegiate Volleyball 1,2,3,4; Tan and Cardinal 2,3; Class Sec. 3,4; May Day Court 3; A.F.R.O.T.C. Sponsor 3; Winter Homecoming Princess 4.

**LUMBATIS, JUDY**

Elementary Education.

**LUND, NEAL**

Psychology — R.O.T.C. Pi Beta Sigma 1,2,3,4; Young Republicans 3; Track 2; Intramurals 1,2,3,4; Men's Glee Club 1,2,3,4; R.O.T.C. Corps Commander 4; Quiz and Quill 3,4; Outstanding Cadet 2; Reserve Officers Award 3.

**McCREARY, JOHN**

Physical Education, Fine Arts — Education. Eta Phi Mu 1,2,3,4;



Football 1,2,3,4; Varsity "O" 2,3,4.

**McJUNKIN, SHIRLEY**

Home Economics — Education. Home Economics Club 4.

**MAIN, SHARON**

Elementary Education—History. Tau Delta 1,2,3,4 (Pres. 4); Women's Glee Club 2,3,4; O.S.E.A. 4 (Vice Pres. 4); Phi Alpha Theta 4.

**MELLOTT, MERRILL JR.**

Religion, Philosophy — Sociology.

**MENTZER, EDWARD**

Mathematics—Spanish, R.O.T.C. Zeta Phi 1,2,3,4; Varsity "O" 2,3,4; Track 1,2,3,4; Basketball 1; Football Mgr. 1,2,3,4; Sigma Zeta 4; Young Democrats 3.

**METZLER, DONALD**

Music Education. Lambda Gamma Epsilon 1,2,3,4 (Choristor 4); Band 1,2,3,4 (Pres. 3); Brass Choir 1,2,3,4 (Bus. Mgr. 2); Men's Glee Club 3,4 (Accompanist 4); M.E.N.C. 1,2,3,4 (Pres. 4); Kappa Kappa Psi 2,3,4 (Sec. 3).

**MILLER, JOYCE**

Biology, English — Education. Tau Epsilon Mu 1,2,3,4 (Chaplain 2, Treas. 3, Pres. 4); Pan-Hellenic Council 4; Y.W.C.A. 1,2,3,4 (Area Rep. 2, Vice Pres. 3, Pres. 4); C.C.A. 2,3,4; Women's Glee Club 1,2,3,4 (Pres. 3); Chapel Choir 1,2,3,4; Student Council 4; Cap and Dagger 3; Sigma Zeta 3; Sunday College Forum 1,2,3,4 (Sec.-Treas. 3,4); Torch and Key 4 (Vice Pres. 4); Who's Who 4.

**MILLER, THOMAS**

Art — R.O.T.C. Zeta Phi 1,2,3,4 (Soc. Chm., Chaplain); Men's Glee Club 1,2,3,4; Varsity "O" 1,2,3,4; Track 1,2,3,4; Intramural Football 1; A.F.R.O.T.C. 1,2,3,4; Tan and Cardinal 3; Young Republicans 4.

**MIZER, PATRICIA**

Speech, English, Education. Kappa Phi Omega 1,2,3,4 (Vice Pres. 3, Pres. 4); Pan-Hellenic Council 3,4; Dean's List 1,2,3,4; Quiz and Quill 2,3,4; Torch and Key 3,4; Cap and Dagger 2,3,4; Y.W.C.A. 1,2; Women's

Glee Club 1,2,3; Young Democrats 4; Intercollegiate Basketball 1.

**MORGAN, JERRY**

Business Education—Economics, Education.

**MYERS, RICHARD**

English — Greek, History. Lambda Gamma Epsilon 1,2,3,4; Band 1,2,3,4 (Bus. Mgr. 3,4); A Cappella Choir 2,3,4 (Bus. Mgr. 4); Brass Choir 2; Y.M.C.A. 2,3,4 (Vice Pres. 3, Sec. 4); Kappa Kappa Psi 2,3,4 (Treas. 2,3, Pres. 4); C.C.A. 3 (Treas. 3); Delta Tau Chi 1,2,3; Young Democrats 3,4.

**NEWELL, LELAND**

Biology — Physical Education, Chemistry, History. Zeta Phi 1,2,3,4,5; Football 1,2,3,4; Varsity "O" 2,3,4,5; Alpha Epsilon Delta 5; Tan and Cardinal 2,3; Sibyl 3.

**NOBLE, BARBARA**

English — Business Administration. Tau Epsilon Mu 2,3,4; Women's Glee Club 1,2,3,4; Young Republicans 3.

**NOCERA, FRED**

Physical Education — Speech. Eta Phi Mu 3,4; Varsity "O" 2,3,4 (Vice Pres.); Football 1,2,3,4; Basketball 3; Baseball 1,2,3,4; Sigma Delta Phi 1,2 (Vice Pres.) Young Democrats 2,3,4.

**PIKE, ANDREW**

Physical Education — Education.

**PRICE, EUGENE**

History — Speech, Religion.

**REA, WILLIAM**

Biology — Chemistry, Psychology. Pi Kappa Phi 1,2,3,4; Alpha Epsilon Delta 2,3,4; Sigma Zeta.

**REDER, ANNA**

Elementary Education. Sigma Alpha Tau 1,2,3,4 (Historian 3); Pan-Hellenic Council 4; King Hall 1 (Sec.-Treas. 1); Cheerleader 1,2,3,4 (Captain 3,4); Sibyl 2,3; Tan and Cardinal 3; W.A.A. 3,4; Y.W.C.A. 1,2; Cap and Dagger 3,4; R.O.T.C. Honorary Cadet 4.

**REGIS, LOUIS**

History. Pi Kappa Phi 1,2,3,4; Football 1,2,3,4; Varsity "O" 1,2,3,4 (Pres. 4).

**REPETYLO, DORIS**

French — Business Education. Tau Epsilon Mu 1,2,3 (Alumnae Sec.); Phi Sigma Iota 2,3 (Pres.); S.A.M. 2,3 (Sec. 2,3); Women's Glee Club 1,2,3; Church Choir 1,2,3; Tan and Cardinal 1,3; Sibyl 1; News Bureau 1; Young Democrats 2,3; Y.W.C.A. 1,2,3; French Movie 1.

**RICHARDSON, ROBERT**

History-Government — French. Pi Kappa Phi 1,2,3,4; Young Republicans 1,2; Men's Glee Club 2,3,4; Student Court 3; Washington Semester Plan Student 4; Phi Alpha Theta.

**ROOD, LARRY**

Physical Education — English, Education. Lambda Gamma Epsilon 1,2,3,4; Tan and Cardinal 1,2; WOBN 1,2; O.S.E.A. 4; Sports Publicity Dept. 1,2,3.

**RUNKLE, RICHARD**

Biology, Chemistry. Zeta Phi 1,2,3,4 (Sec. 2,3); M.S.G.B. 4; Men's Glee Club 2; Baseball 2.

**SATTERFIELD, PATTY**

Music Education, Voice—Piano. Epsilon Kappa Tau 1,2,3,4; Pan-Hellenic Council 4; A Cappella Choir 2,3,4; Radio Ensemble 2; Band 1,2,3,4; Delta Omicron 2,3,4 (Historian 3, Sec. 4); Etude Club 1; M.E.N.C. 1,2,3,4; Y.W.C.A. 1.

**SAUM, BARBARA**

Chemistry — Spanish. Theta Nu 1,2,3,4; Sigma Zeta 1,2,3,4 (Sec. 4); Clements Hall 3,4 (Fire Chief 4).

**SCHNEIDER, DAVID**

Social Studies — Greek. Lambda Gamma Epsilon 2,3,4; Youth Fellowship 1,2,3,4 (Pres. 2,3); Delta Tau Chi 1,2,3,4 (Vice Pres. 4); Mid-Week Prayer Group 2,3 (Pres. 3); C.C.A. 2,3,4; Student Council 4; A Cappella Choir 1,2,3,4; Band 1,2,3; Y.M.C.A. 1,2.

**SCHNEIDER, MARIE**

Physical Education — Education. Kappa Phi Omega 1,2,3,4 (Treas. 3); Delta Tau Chi 2,3,4; Youth Fellowship 2,3,4; Pi Epsilon 2,3,4 (Vice Pres. 4); Mid-Week Prayer Group 2,3; A Cappella 3,4; Women's Glee Club

2; W.A.A. 1,2,3,4 (Sec.-Treas. 3); Homecoming Court 2.

**SECKEL, JAMES**

Business Administration — History, Spanish. Pi Kappa Phi 1,2,3,4; S.A.M.

**SHERMAN, PAUL**

English — Religion.

**SHIELDS, THOMAS**

Biology — Chemistry, Education. Pi Kappa Phi 1,2,3,4; Varsity "O" 2,3,4 (Treas. 4); Football 1,2; Basketball 1,2,3,4.

**SITES, DAVID**

Business Administration — Economics, Spanish. Eta Phi Mu 1,2,3,4.

**SKAATES, WILLIAM**

English, History, Government—Spanish. Pi Kappa Phi 1,2,3,4 (Link Editor 2,3); Tan and Cardinal 1,2,3,4 (Sports Ed. 2, Associate Ed. 3, Ed. 4); Publications Board 2,4 (Vice Chm. 2); Quiz and Quill 4; Asst. Athletic Publicity Dir. 4; Sibyl 1,2; Who's Who 4; Young Republicans 1,2,3,4.

**SMITH, RALPH JR.**

Business Administration — Economics, Spanish. Lambda Gamma Epsilon 1,2,3,4.

**SMITH, RONALD**

Physical Education — Education. Lambda Gamma Epsilon 1,2,3,4; Intramural Basketball 1,2,3,4; Football 3,4; Baseball 2.

**SNOW, IDA**

Elementary Education. Women's Glee Club 4.

**SOUTH, THOMAS**

Business Administration — Spanish. Lambda Gamma Epsilon 1,2,3,4 (Treas. 3,4).

**SPANGENBERG, MARILYN**

Business Education. Sigma Alpha Tau 1,2,3,4; Pan-Hellenic Council 4; W.A.A. 1,2,3,4; King Hall 1 (Vice-Pres. 1); W.S.G.B. 1; Student Council 2,3,4; Y.W.C.A. 1,2,3; Business Club 1; Junior Counselor 3; May Day Queen 3; R.O.T.C. Sponsor 4;

Student-Faculty Relations Committee 2 (Sec. 2).

**SPRAGUE, REX**

Physics—Mathematics, Pi Kappa Phi 1,2,3,4; Band 1,2,3; Brass Choir 1,2,3; Sigma Zeta 3; Tan and Cardinal 4.

**STARR, GARRY**

Mathematics — Physics, French, A.F.R.O.T.C. A Cappella Choir 1,2,3,4; A.F.R.O.T.C. 1,2,3,4; College Quartet 3,4.

**STORCK, RUTH**

Home Economics. Home Economics Club.

**STRANGE, JERRY**

Mathematics, Physics. Pi Kappa Phi 2,3,4; Intramural Sports 2,3,4; Basketball 2.

**TATMAN, EVERETT JR.**

Physical Education — History. O.S.E.A. 4; Football 1,2.

**TAYLOR, JOAN**

Biology — Chemistry, Spanish.

**TOBIN, JANET**

English — Education, History. Tau Epsilon Mu 1,2,3 (Pres. 3); Junior Counselor 3; C.C.A. 2; Sibyl 1,2; Tan and Cardinal 1,2; Publications Board 3; Class Sec. 2,3; Pan-Hellenic Council 3.

**TRACY, MILDRED**

Sociology. Kappa Phi Omega 2,3,4 (Chaplain 3,4); Pan-Hellenic Council 4; Dean's List 3; Delta Tau Chi 2,3,4; Youth Fellowship 1,2,3,4; College Forum 3,4; Mid-Week Prayer Group 2,3,4 (Sec.-Treas. 4); Young Democrats 4.

**WALTERHOUSE, JOANNE**

Physical Education — Health, French. Epsilon Kappa Tau 1,2,3,4; Y.W.C.A. 1; W.A.A. 1,2,3,4; Pi Epsilon 2,3,4; Torch and Key 4; Junior Counselor 3.

**WARNER, EMILY**

Elementary Education. Sigma Alpha Tau 1,2,3,4 (Pledge Mistress 3, Treas. 3, Pres. 4); Pan-Hellenic Council 4; Sibyl 1; Tan and Cardinal 1,2,3 (Copy Ed. 3); Y.W.C.A. 1,2,3; Women's

Glee Club 1,2,3,4 (Sec.-Treas. 4); Student Council 3,4; Cap and Dagger 2,3,4; Young Republicans 2,3; Miss T & C Court 1; R.O.T.C. Honorary Major 2; May Day Court 3; Who's Who 4; Student-Faculty Relations Comm. 3 (Sec. 3).

**WARNER, JOYCE**

History, English, Education.

**WARREN, HARRY**

History, Government — English. Men's Glee Club; Y.M.C.A.; Delta Tau Chi; Young Republicans.

**WEBNER, MARY SUE**

English, French — Education. Sigma Alpha Tau 1,2,3 (Advisory Council 3); Pan-Hellenic Council 3; Women's Glee Club 1; A Cappella Choir 2,3; W.A.A. 1,2,3 (Board 3); Intramurals 1,2,3; Intercollegiate Volleyball 3; Modern Dance Club 2,3; Y.W.C.A. 1,2; Tan and Cardinal 2; Sibyl 3 (Copy Ed. 3); Junior Counselor 3; Phi Sigma Iota Associate 3.

**WEIGAND, PATRICIA**

Speech, History-Government — English. Epsilon Kappa Tau 1,2,3,4; Pan-Hellenic Council 4; Phi Sigma Iota Associate 1,2,3,4; Pi Kappa Delta 1,2,3,4 (Sec. 2, Pres. 4); Cap and Dagger 4; Asst. Freshman One-Acts Dir. 3; Freshman One Acts Dir. 4; Debate Team 1,2,4; Russell Oratory Award 2; Dean's List.

**WETZEL, THOMAS**

Business Administration — Economics. Zeta Phi 1,2,3,4 (Treas. 3,4); S.A.M. 3,4 (Treas. 3, Pres. 4); Class Treas. 4.

**WIDMAIER, JAMES**

Mathematics, Physics. Pi Beta Sigma 3; O.A.N.G. 1,2,3,4.

**ZIMMER, HUGH**

Physical Education — Business Education. Zeta Phi 1,2,3,4; Football 1,2,3,4; Varsity "O" 1,2,3,4; All-Ohio-Conference-Guard 4; Y.M.C.A. 1,2,3,4 (Vice Pres. 3).

## CAMPUS ORGANIZATIONS INDEX

### **A Cappella Choir ..... 52**

President ..... Frank Ciampa  
 Secy.-Treas. .... Betty Johnson  
 Business Manager ..... Theodore Hampton  
 Ex-Judiciary Member ..... David Schneider  
 Sponsor ..... Professor Hohn

### **Alpha Epsilon Delta ..... 72**

President ..... Marion Jenkinson  
 Vice President ..... William Rea  
 Secretary ..... Leoda Bence  
 Treasurer ..... Joseph Lehman  
 Sponsor ..... Professor Botts

### **Brass Ensemble ..... 54**

President ..... Charles Ketzel  
 Business Manager ..... Mervyn Matteson  
 Treasurer ..... Joanne Albright  
 Librarian ..... Bruce Keck  
 Sponsor ..... Professor Westrich

### **C.C.A. .... 58**

President ..... Thomas Dipko  
 Vice President ..... Paul Koons  
 Secretary ..... Bonnie Paul  
 Treasurer ..... Lewis Shaffer  
 Sponsors ..... Rev. Lederman  
   Rev. Miller

### **Cap and Dagger ..... 66**

President ..... Thomas Lehman  
 Vice President ..... Shirley Baker  
 Secretary ..... Linda Harner  
 Treasurer ..... Paul Koons  
 Sponsor ..... Dean Chase

### **College Band ..... 54**

President ..... Frank Ciampa  
 Business Manager ..... Mervyn Matteson  
 Secy.-Treas. .... Joanne Albright  
 Librarian ..... Amy Brown  
 Student Director ..... Donald Metzler  
 Sponsor ..... Professor Westrich

### **Delta Omicron ..... 71**

President ..... Nancy Gallagher  
 Vice President ..... Shirley Columbo  
 2nd Vice President ..... Kay Caldwell  
 Secretary ..... Patty Satterfield  
 Treasurer ..... Barbara Puderbaugh  
 Sponsor ..... Miss Myers

### **Delta Tau Chi ..... 59**

President ..... Thomas Dipko  
 Vice President ..... David Schneider  
 Secy.-Treas. .... Bonnie Paul  
 Sponsor ..... Rev. Lederman  
   Mr. Schultz

### **Epsilon Kappa Tau ..... 98**

President ..... Judith Jenkins  
 Vice President ..... Janice Ellenberger  
 Secretary ..... Marion Jenkinson  
 Treasurer ..... Wilma Geisler  
 Sponsor ..... Miss Day

### **Eta Phi Mu ..... 110**

President ..... Donald Storer  
 Vice President ..... Thomas Buckingham  
 Secretary ..... Robert Shimer  
 Treasurer ..... Richard Morain  
 Sponsors ..... Professor Hohn  
   Mr. Horn

### **Freshman Class (1961) ..... 40**

President ..... Thomas Croghan  
 Vice President ..... Rebecca Jenkinson  
 Secretary ..... Rita Zimmerman  
 Treasurer ..... Nancy Myers

### **Home Economics Club ..... 74**

President ..... Arline Horter  
 Vice President ..... Patricia Hill  
 Secretary ..... Kay Dornan  
 Treasurer ..... Beverly Coil  
 Sponsors ..... Mrs. DeVoss  
   Mrs. Joyce

### **Interfraternity Council ..... 97**

President ..... David Tobias  
 Vice President ..... Bruce Bryce  
 Secretary ..... Donald Storer  
 Treasurer ..... Robert Studer  
 Student Council Rep. .... Bruce Flack  
 Sponsor ..... Dean Chase

### **Junior Class (1959) ..... 42**

President ..... Lewis Shaffer  
 Vice President ..... Bryce Chapin  
 Secretary ..... Wavalene Kumler  
 Treasurer ..... Bonnie Paul



<b>Kappa Kappa Psi</b>	<b>70</b>
President	Charles Ketzel
Vice President	Richard Strouse
Secretary	John Weiffenbach
Treasurer	Robert Munden
Sponsor	Professor Westrich

<b>Kappa Phi Omega</b>	<b>100</b>
President	Patricia Mizer
Vice President	Charlotte Heinze
Secretary	Helen Wells
Treasurer	Dorothy Duryea
Sponsors	Mrs. Peter Baker Miss Olga Buth Mrs. Phillip Deever Mrs. Robert Lederman

<b>Men's Student Government Association</b>	<b>51</b>
President	Bruce Bryce
Vice President	Bruce Gantz
Secy.-Treas.	Donald Brehm
Sponsor	Dean Chase

<b>Modern Dance Club</b>	<b>75</b>
President	Joan Durr
Secy.-Treas.	Delyte Jones
Sponsor	Dean Van Sant

<b>Pan-Hellenic Council</b>	<b>96</b>
President	Joyce Bigham
Vice President	Dawn Miller
Secretary	Bonnie Paul
Treasurer	Helen Wells
Sponsor	Dean Van Sant

<b>Phi Alpha Theta</b>	<b>71</b>
President	Karl Dilley
Vice President	Thomas Dipko
Secy.-Treas.	Janice Ellenberger
Sponsors	Dr. Hancock Dr. Holtermann

<b>Phi Sigma Iota</b>	<b>71</b>
President	Doris Repetylo
Vice President	Dr. L. Rosselot
Secy.-Treas.	Joyce Bigham
Corres. Secy.	Miss Wilson
Sponsor	Dr. Mills

<b>Pi Beta Sigma</b>	<b>114</b>
President	Tony Chiaramonte
Vice President	Robert Jones
Secretary	Thomas Lehman
Treasurer	Neal Lund
Sponsors	Mr. Adams Dr. Grissinger Professor Wells

<b>Pi Kappa Delta</b>	<b>70</b>
President	Patricia Weigand
Secy.-Treas.	Joyce Bigham
Sponsor	Dr. Grissinger

<b>Pi Kappa Phi</b>	<b>116</b>
President	David Tobias
Vice President	Arthur Green
Secretary	Duan Roth
Treasurer	Karl Dilley
Sponsors	Dr. Hancock Professor Ray

<b>Quiz and Quill</b>	<b>70</b>
President	Janice Ellenberger
Vice President	Marshall Cassady
Secy.-Treas.	Shirley Baker
Sponsor	Dr. Price

<b>Senior Class (1958)</b>	<b>32</b>
President	Robert Burt
Vice President	William Duteil
Secretary	Judith Lovejoy
Treasurer	Thomas Wetzell

<b>Sibyl</b>	<b>64</b>
Editor	Patricia Sliver
Business Manager	Dirk Dreiseidel
Editorial Sponsor	Mr. Schultz
Bus. Manager Sponsor	Mr. Horn

<b>Sigma Alpha Tau</b>	<b>102</b>
President	Leslie Fagans
Vice President	Judith Lovejoy
Secretary	Linda Clippinger
Treasurer	Wavalene Kumler
Sponsors	Mrs. Theodore Huston Mrs. Helen Moore Mrs. Arthur Schultz Mrs. William Troop Mrs. Waid Vance Mrs. John Wells

<b>Sigma Zeta</b> .....	<b>72</b>
President .....	Charles Huhn
Vice President .....	Roger Caldwell
Secretary .....	Barbara Saum
Treasurer .....	Robert Blinzley
Sponsors .....	Professor Crane Professor McCloy

<b>S.A.M.</b> .....	<b>69</b>
President .....	Thomas Wetzel
Vice President .....	Jerry Greene
Secretary .....	Doris Repetylo
Treasurer .....	James Seckel
Sponsor .....	Mr. Adams

<b>Sophomore (1960)</b> .....	<b>46</b>
President .....	David Noble
Vice President .....	Jerry Gribler
Secretary .....	Beverly Easterday
Treasurer .....	Gwen Miller

<b>Student Council</b> .....	<b>50</b>
President .....	Robert Burt
Vice President .....	Duan Roth
Secretary .....	Marion Jenkinson
Treasurer .....	Donald Witter
Sponsor .....	Dr. Connor

<b>Student Court</b> .....	<b>50</b>
Presiding Judge .....	David Tobias
Senior Reps. ....	Barbara Noble Karl Dilley
Junior Reps. ....	Betsy Messmer David Tobias
Sophomore Reps. ....	Beverly Easterday Allen Manson
Freshman Reps. ....	Lydia Richardson Duane Correll

<b>Student Mid-Week Service</b> .....	<b>59</b>
President .....	James Bray
Secy.-Treas. ....	Mildred Tracy
C.C.A. Rep. ....	Bonnie Paul
Sponsor .....	Professor Deever

<b>Sunday College Forum</b> .....	<b>58</b>
President .....	Paul Koons
Secy.-Treas. ....	Joyce Miller
C.C.A. Rep. ....	Edith Walters
Sponsor (Teacher) .....	Professor Wells

<b>Tan and Cardinal</b> .....	<b>62</b>
Editor .....	William Skaates
Business Manager .....	David Tobias
Editorial Sponsor .....	Mr. Thackrey
Bus. Manager Sponsor .....	Mr. Horn

<b>Tau Delta</b> .....	<b>104</b>
President .....	Sharon Main
Vice President .....	Vera Andreichuk
Secretary .....	Patricia Kidner
Treasurer .....	Barbara Stansfield
Sponsors .....	Dr. L. Rosselot Mrs. Ralston Scott

<b>Tau Epsilon Mu</b> .....	<b>106</b>
President .....	Joyce Miller
Vice President .....	Jane Harrell
Secretary .....	Linda Harner
Treasurer .....	Barbara Noble
Sponsors .....	Mrs. Virginia DeVoss Mrs. Albert Horn Mrs. Betty Rea Mrs. Robert Studer

<b>Theta Alpha Phi</b> .....	<b>67</b>
President .....	Joyce Bigham
Secy.-Treas. ....	Shirley Baker
Sponsor .....	Dean Chase

<b>Theta Nu</b> .....	<b>108</b>
President .....	Elaine Baker
Vice President .....	Shirley Baker
Secretary .....	Sally Vore
Treasurer .....	Arline Horter
Sponsors .....	Mrs. Charles Botts Miss Betty Gibson Dr. Holtermann Mrs. Merle Sanders

<b>Torch and Key</b> .....	<b>73</b>
President .....	Marion Jenkinson
Vice President .....	Joyce Miller
Secy.-Treas. ....	Dr. Frank
Sponsor .....	Dr. Price

<b>Varsity "O"</b> .....	<b>76</b>
President .....	Louis Regis
Vice President .....	Fred Nocera
Secretary .....	Richard Berlo
Treasurer .....	Thomas Shields
Sponsors .....	Mr. Agler Mr. Zarbaugh

<b>Women's Athletic Association</b> .....	<b>76</b>
President .....	Judith Lovejoy
Vice President .....	Nancy Leonhardt
Secy.-Treas. ....	Wavalene Kumler
Sponsor .....	Miss Day





## STUDENT INDEX

— A —

Adams, Charles	33, 69, 76, 117, 129
Adams, Franklin	46
Adkins, Sidney	40, 111
Ailes, Donald	46, 76, 129
Akers, Reba	75, 99
Albright, Joanne	44, 52, 54, 109
Allen, Gary	40
Allton, Charles	33
Allton, Marilyn	40, 60, 103
Altman, Barbara	40, 74, 105
Altman, Helen	40, 101
Anderson, Mary Ann	47, 53, 66, 75, 103
Anderson, Randall	117
Andreichuk, Vera	43, 60, 63, 65, 66, 69, 76, 104, 105
Andrews, Ronald	76
Ankeny, George	40, 119
Ankrom, Nancy C.	40, 101
Ankrom, Nancy L.	
Arledge, David	33, 117
Arnold, Eugene	68, 114, 115
Atherton, Patricia	47, 53, 107

**B**

Bach, Francis	40
Bailey, Morris	40, 68, 115
Bailor, Lloyd	
Baker, Elaine	43, 63, 66, 71, 76, 83, 97, 108, 109
Baker, Peggy	40, 99
Baker, Shirley	31, 33, 60, 64, 67, 68, 70, 71, 97, 108, 109
Banner, Robert	40
Barefoot, Barbara	40, 60, 107
Barnhard, Mary	40, 76, 103
Barnhard, Ralph	44, 45, 51, 53
Barnhart, Thomas	
Barrow, Jane	
Battles, Jo Ann	33, 53, 103
Behling, John	40
Bell, Donald	33, 57, 111
Bell, Roger	
Belt, Harold	46, 119
Benadum, Suzanne	40, 109
Bence, Leoda	33, 76, 105
Bench, Phyllis	46, 104, 105
Bender, Ralph	44, 56, 66, 115
Bennett, Barbara	40, 60, 109
Benton, Charlene	46, 53, 76, 101
Berlin, Jerry	40, 119
Berlo, Richard	44, 76, 119, 123
Bielstein, Constance	40, 53, 107
Bigham, Joyce	31, 33, 58, 59, 60, 63, 64, 66, 67, 70, 71, 73, 97, 109
Bilger, Jack	
Billerbeck, Marion	33, 60, 64, 66, 68, 71, 73, 107
Billing, Larry	40

Blackledge, Marden .....	40, 52, 115
Blais, Patricia .....	40, 52, 103
Blinzley, Robert .....	33, 52, 72
Bliss, Lorraine .....	66, 68
Blue, Judy .....	40, 52, 83
Bodi, Beatrice .....	33, 107
Boldt, Beatrice .....	40, 60, 99
Bolling, Mabel	
Borchers, James	
Bostater, Ann .....	46, 53, 103
Bowen, Harriett .....	99
Bowers, James	
Bowman, Robert .....	44, 61, 115
Brandum, Standley	
Bray, James .....	58, 59, 113
Brehm, Donald .....	44, 51, 72, 96, 117
Bricker, William .....	123
Briggs, Jerry .....	33, 72
Brooks, Kenneth .....	40, 61, 117, 127
Brown, Amy .....	44, 59, 66, 74, 109
Brown, Edwin	
Brown, George .....	33, 69, 117
Brown, Larry	
Brown, Marilyn .....	40, 53, 60, 76, 105
Bruns, Carol .....	40, 52, 60, 76, 107
Bryan, William	
Bryce, Bruce .....	45, 51, 59, 61, 76, 96, 113, 127
Buckingham, Thomas .....	44, 68, 110, 111
Bruger, David .....	44, 76, 123, 128, 129
Burkel, Gilbert .....	47
Burns, John	
Burt, David .....	40, 117
Burt, Robert .....	30, 31, 32, 33, 50, 52, 71, 113
Busler, Ellen .....	40, 52, 105
Butts, James	
Butts, Paul .....	33, 53, 68, 70, 117
Bywaters, Charles .....	40, 83, 115, 123

**C**

Caldwell, Patricia .....	33
Caldwell, Paul .....	53, 119
Caldwell, Roger .....	33, 52, 72, 113
Campbell, Bernerd .....	40
Campbell, John .....	119
Campbell, Ronald .....	113
Canfield, Susan .....	33, 51, 63, 76, 107
Carter, Edward .....	34, 96, 113
Carter, Max .....	40
Cartwright, Raymond .....	34, 113
Cassady, Marshall .....	34, 53, 66, 67, 70, 115
Casto, Raymond .....	40
Chambers, Willa .....	40, 60, 76, 97, 104, 105
Chapin, Bryce .....	42, 44, 61, 69, 117
Chiaramonte, Tony .....	34, 65, 66, 67, 68, 96, 114, 115
Christian, Michael .....	40, 59, 115
Christy, Janet .....	47
Ciampa, Frank .....	44, 52, 59, 71, 113

Ciminello, Fred .....44, 117  
 Claypool, Harvey .....47  
 Cline, Larry ..... 40, 76, 117, 123, 127  
 Clippinger, Linda . 53, 60, 63, 69, 76, 83, 102, 103  
 Close, Richard  
 Cochran, Wallace  
 Coffman, Charles  
 Coil, Beverly ..... 53, 74, 76, 107, 130  
 Cole, Robert  
 Colflesh, Wayne  
 Columbo, Shirley ..... 34, 53, 74, 105  
 Conklin, Floyd  
 Conradi, Edward .....40  
 Cooper, Charles .....44, 52  
 Corbett, David  
 Correll, Duane .....40, 119, 123  
 Cotterman, Brad .....47, 117  
 Cox, Barbara .....34, 105  
 Cox, Bradley  
 Cox, Edmund  
 Cox, Ronald .....48, 52, 113  
 Craig, Roger  
 Crane, Barbara ..... 40, 60, 76, 105  
 Crane, Lawrence .....113  
 Crawford, Dale .....76, 113, 129  
 Crawford, Frederick  
 Crawford, Richard  
 Croghan, Thomas ..... 40, 50, 61, 81, 117  
 Croy, Charles ..... 40, 53, 61, 117  
 Cuckler, Albert  
 Curren, Lawrence .....119

— D —

Daley, Phyllis .....40, 53, 60, 76  
 Dall, Brenda .....40, 105  
 Dalton, Bernard  
 Danklef, David .....34  
 Davenport, Jill .....40, 60  
 Davidson, Bruce .....40  
 Davies, Drew .....119  
 Davis, Darrell .....34, 119  
 Davis, Howard .....40, 123  
 Daye, Thomas .....40, 117  
 DeBolt, Donald .....40, 117  
 Decker, Kay .....40, 60, 99  
 Decker, Robert  
 Deever, David ..... 40, 53, 58, 59  
 Deliannis, Chris  
 Dickson, Charles .....113  
 Dill, Joseph .....34  
 Dilley, Karl .....34, 47, 50, 71, 116, 117  
 Dillman, Charles ..... 47, 53, 59, 68  
 Dillman, Duane .....47, 52, 59, 63, 68  
 Dinkelacker, Robert  
 Dipko, Thomas 30, 31, 34, 51, 58, 59, 71, 73, 113  
 Dollison, Cheryl .....40, 68, 105  
 Doran, Diana .....52  
 Dornan, Kay .....44, 66, 105  
 Douglas, Ralph .....40, 61  
 Dover, Daniel .....34

Dowell, Joan .....40, 105  
 Dreiseidel, Dirk .....34, 65, 117  
 Dunham, Thomas .....40, 127  
 Durr, Joan .....34, 56, 64, 66, 67, 75, 90, 107  
 Duryea, Dorothy ..... 34, 58, 59, 71, 100, 101  
 Duteil, Harold .....40, 53, 119  
 Duteil, William .....32, 34, 53, 119  
 Duval, John .....40, 115  
 Dwy, George .....34

— E —

Eagle, Harold .....44  
 Earnest, James .....44, 53, 76, 117, 123  
 Easterday, Beverly .....46, 50, 51, 53, 63, 99  
 Edgar, Thomas .....40  
 Edgerton, Wanda .....40, 74  
 Edwards, Robert  
 Elberfeld, Jacob .....48, 117  
 Elberfeld, Sara .....40, 109  
 Ellenberger, Janice .31, 34, 60, 63, 70, 71, 98, 99  
 Elsass, Lee .....43  
 English, Margaret .....40, 109  
 Erisman, Mark .....119  
 Evans, John  
 Evilsizer, James ..... 35, 76, 117, 127

— F —

Fagans, Leslie ..... 35, 54, 71, 74, 76, 97, 102, 103  
 Fairchild, Richard .....40  
 Farthing, Earl .....115  
 Fawcett, Charles  
 Fernandez, Christina .....40, 103  
 Fierbaugh, Stanley .....40, 83  
 Finkenbine, Linda .....40, 60, 105  
 Fish, Susan .....40, 109  
 Fitzgerald, Patrick .....46, 119, 129  
 Fitzthum, Carole .....45, 50, 60, 76, 83, 99  
 Flack Bruce .46, 50, 62, 63, 76, 96, 118, 119, 129  
 Flack, Lorna .....101  
 Fletcher, Earl .....40  
 Foor, William .....45  
 Foote, Wendell  
 Ford, Alan  
 Franks, Doris .....40, 109  
 Frasure, Charles .....35  
 Frees, David .....40, 53  
 Frees, Lewis .....35, 115  
 Frenchik, Eileen .....40, 101  
 Frevert, Peter .....45, 50, 53, 117  
 Fromm, Marilyn .....48, 83, 107  
 Frye, Leta

— G —

Gallagher, Nancy .....44, 52, 54, 71, 74, 109  
 Gallagher, Richard  
 Gantz, Bruce .....50, 83, 110, 111  
 Gantz, Samuel .....53, 111  
 Gaugh, Ruth .....46, 53  
 Gehres, Blanche .....47, 59, 101  
 Geisler, Wilma .....35, 63, 98, 99  
 Gerbec, Richard .....46, 113  
 Germer, Dolores .....45, 60

Gibson, Frank ..... 35  
 Gilbert, George ..... 115  
 Glick, Joseph ..... 40, 53, 60, 64, 69, 76, 107  
 Glor, Bernice ..... 40  
 Goding, Charles ..... 48, 60, 74  
 Goodwin, William ..... 40, 119  
 Goore, Doreen ..... 68  
 Gordon, David ..... 40, 105  
 Gorsuch, Richard ..... 40, 50, 107  
 Graber, Carol ..... 35, 117  
 Graham, Judith ..... 65, 76, 116, 117  
 Gray, Lewis ..... 40, 111  
 Green, Arthur ..... 35, 69, 113  
 Green, Lawrence ..... 40, 61, 117  
 Greene, Jerry ..... 48, 50, 52, 58, 117  
 Gress, Alvin ..... 40, 60, 99  
 Griffen, Judith ..... 40, 113  
 Griffiths, Sara ..... 47, 76  
 Guiley, Clifford ..... 46, 53, 76, 83, 107  
 Guilliams, Glenda ..... 52, 118, 119, 129  
 Gurney, Janet ..... 40, 60, 99  
 Gustin, Dennis ..... 40, 113  
 Guthery, William ..... 47, 76

— H —

Haag, Myron ..... 40, 46, 76, 117, 129  
 Hackman, Vandwilla ..... 46, 52, 109  
 Hall, Alice ..... 40, 52  
 Hall, Charles ..... 35  
 Hall, Margaret ..... 35, 66, 107  
 Hall, Robert ..... 40  
 Hamilton, Nancy ..... 40, 53, 60, 101  
 Hamilton, Shirley ..... 40, 76, 103  
 Hampton, Theodore ..... 44, 52, 59, 71, 113  
 Hanawalt, Leslie ..... 40, 53, 107  
 Handy, Kenneth ..... 42  
 Hankinson, Mary ..... 35  
 Hanna, Delores ..... 40, 61  
 Hanning, Beth ..... 40, 52, 105  
 Harbarger, Phillip ..... 35, 72, 73, 119  
 Harmon, Ronald ..... 35, 52, 66, 106, 107  
 Harner, Linda ..... 35, 106, 107  
 Harrell, Jane ..... 35, 106, 107  
 Harris, James ..... 40, 117  
 Harris, Janet ..... 42, 99  
 Hart, Robert ..... 40, 117  
 Hartsook, Ida ..... 42, 99  
 Hassell, Tarald ..... 42, 60, 109  
 Hayden, Anita ..... 48, 103  
 Head, Walter ..... 40, 59, 60, 109  
 Headlee, Janeene ..... 46, 76, 99  
 Heft, Alice ..... 35, 58, 59, 71, 97, 100, 101  
 Heiffner, Barbara ..... 76, 110, 11, 122, 23  
 Heinze, Charlotte ..... 47, 103  
 Heiser, Robert ..... 47, 103  
 Heiskell, Carol ..... 47, 103  
 Helser, Jerry ..... 123  
 Heltz, William ..... 40, 60, 107  
 Henneke, Gail ..... 40, 60, 107

Herchig, Janet ..... 47, 53, 60, 63, 103  
 Herman, Edward ..... 40  
 Herrick, Laura ..... 46, 52, 76, 83, 99  
 Hickin, Bruce ..... 40, 83  
 Hill, John ..... 35, 115  
 Hill, Mary Lou ..... 46, 84, 99  
 Hill, Patricia ..... 46, 53, 74, 76, 107  
 Hinton, Jack ..... 47, 53, 57, 66, 67, 115  
 Hitt, Donna ..... 35, 101  
 Hitt, Terry ..... 65, 113  
 Hock, Thomas ..... 40  
 Hoffman, Harold ..... 40, 115  
 Hogg, George ..... 123  
 Holland, David ..... 40, 99  
 Holland, Ella ..... 40, 99  
 Hollinger, Bryon ..... 105  
 Hollingsworth, Jeannine ..... 115  
 Holsinger, Ronald ..... 40, 119  
 Hook, James ..... 35, 54, 71, 74, 109  
 Hooper, Donald ..... 46, 76, 109  
 Hoover, Lois ..... 40  
 Hoover, Miriam ..... 40  
 Hooper, James ..... 44, 74, 83, 109, 109  
 Hopper, Richard ..... 48, 83, 109  
 Horter, Arline ..... 40, 119  
 Horton, Sandra ..... 36  
 Hothem, Ronald ..... 129  
 Howard, Sarah ..... 36, 69, 117  
 Howe, William ..... 36, 111, 123  
 Howell, Charles ..... 36, 53, 117  
 Huddle, Richard ..... 40, 53, 60, 107  
 Hudock, Robert ..... 42, 53, 72, 101  
 Hughes, Donald ..... 40, 53, 117  
 Hughes, William ..... 46, 53, 72, 101  
 Hughey, Patricia ..... 40, 53, 117  
 Huhn, Charles ..... 46, 53, 72, 101  
 Huhn, David ..... 36, 117  
 Hulleman, Hope ..... 40  
 Hunter, Alvin ..... 46, 53, 60, 75, 76, 84, 85, 107  
 Hupp, Gerald ..... 46  
 Hupp, Hal ..... 48  
 Huprich, Priscilla ..... 48  
 Huston, Howard ..... 48  
 Huston, Wayne ..... 48

— I —

Inglish, Jefferson  
 Izuko, Calistro

— J —

Jacobs, Carol ..... 40, 60, 109  
 Jenkins, Judith ..... 36, 50, 53, 63, 76, 84, 97, 98, 99  
 Jenkins, Phyllis ..... 40, 53, 58, 59, 60, 101  
 Jenkinson, Marion ..... 30, 31, 36, 50, 63, 71, 72, 73, 98, 99  
 Jenkinson, Rebecca ..... 40, 60, 63, 80, 99  
 Jennings, Helen ..... 30, 36, 51, 52, 97, 107  
 Johns, Earl ..... 40, 123  
 Johnson, Elizabeth ..... 40  
 Johnson, Nelson ..... 40  
 Johnston, Donald ..... 40



Jones, Delyte ..... 43, 52, 76, 104, 105  
 Jones, George .....  
 Jones, Herbert ..... 76  
 Jones, Marcia ..... 40, 107  
 Jones, Nancy ..... 40, 99  
 Jones, Ronald ..... 40, 123  
 Joyce, Kenneth ..... 40, 53, 113

— K —

Kantner, Larry ..... 46, 65, 113  
 Kay, James .....  
 Keck, Bruce ..... 48, 52, 54, 59, 70, 113  
 Kennedy, Earl .....  
 Kesling, Donna ..... 48, 60, 69, 101  
 Ketzler, Charles .....  
 Kidner, Patricia ..... 48, 76, 104, 105  
 Kilgore, Myra ..... 40, 103  
 Kim, Yong ..... 36, 115  
 Kissling, Richard ..... 40, 61, 65, 113  
 Klavins, Juris ..... 40, 123  
 Kleck, Jeanine ..... 48, 71, 103  
 Knapp, Lewis ..... 36  
 Knisley, Betty ..... 52, 74  
 Kohler, Sandra ..... 40, 103  
 Koons, Paul ..... 43, 50, 53, 58, 59, 66, 117  
 Kreil, Georgia ..... 103  
 Kropf, Carl ..... 40, 52  
 Krumhansl, Kathryn ..... 40, 65, 76, 107  
 Kumler, Wavalene ..... 42, 43, 53, 60, 63, 66,  
 72, 76, 102, 103

— L —

Lacy, Harry ..... 40  
 Lamb, William .....  
 Lash, Marlene ..... 45, 60, 63, 65, 69, 99  
 LeBlanc, Thomas ..... 43, 117  
 Legg, James ..... 40, 115  
 Lehman, Jerry ..... 40, 53, 115  
 Lehman, Joseph ..... 69, 72  
 Lehman, Thomas ..... 36, 55, 65, 66, 67, 69, 110, 115  
 Leighton, Neil ..... 115  
 Lembright, Charles ..... 43, 45, 53, 113  
 Lembright, Marlene ..... 48, 53, 60, 107  
 Lenhart, Marlene ..... 36  
 Leohner, John .....  
 Leonhardt, Nancy ..... 36, 75, 76, 103  
 Liebendorfer, Judd ..... 40, 119  
 Lieving, Bernard ..... 43, 113  
 Lightner, Martin ..... 43, 72, 117  
 Lind, Donald ..... 36  
 Lindell, Claire ..... 40  
 Lindig, Joan ..... 40, 60, 63, 99  
 Lineberger, Herbert .....  
 Lingrel, Larry ..... 43, 117  
 Lintner, Larry ..... 36, 117  
 Litman, Elizabeth ..... 40  
 Littlefield, Diane ..... 48, 53, 76, 83, 99  
 Lloyd, George ..... 36  
 Lloyd, John ..... 47, 52, 66, 74, 113  
 Logsdon, Betty ..... 40, 103  
 Loleas, Peter .....

Long, James ..... 40, 123  
 Love, Donald ..... 48, 119  
 Lovejoy, Judith ..... 32, 36, 76, 90, 91, 102, 103  
 Lumbatis, Judy ..... 36, 52  
 Lund, Neal ..... 37, 53, 70, 114, 115

— M —

McCarty, Willard ..... 48  
 McCaughey, John ..... 40, 115  
 McCombs, Phyllis ..... 47  
 McCracken, David ..... 66  
 McCreary, John ..... 37, 76, 111, 123  
 McCullough, James .....  
 McCullough, Patricia ..... 40, 109  
 McFeeley, Gerald ..... 40, 115  
 McJunkin, Shirley ..... 37  
 McMillan, John ..... 111  
 Main, Sharon ..... 37, 53, 97, 104, 105  
 Manson, Allen ..... 47, 50, 117  
 Marshall, Arthur ..... 113  
 Martin, Robert ..... 40, 117  
 Martin, Scott ..... 119  
 Marvin, Barbara ..... 47, 76, 105  
 Matheney, Donald ..... 47, 119  
 Matteson, Mervyn ..... 47, 52, 54, 70, 113  
 Mavin, Linda ..... 47, 53, 107  
 Mellott, Merrill ..... 37  
 Mentzer, Edward ..... 37, 76, 119  
 Messmer, Elizabeth ..... 43, 50, 53, 58, 59, 60, 103  
 Metzler, Donald ..... 37, 53, 54, 70, 74, 113  
 Miller Carl ..... 113  
 Miller, Dawn ..... 43, 47, 53, 59, 71,  
 76, 83, 97, 106, 107  
 Miller, Gerald ..... 117  
 Miller, Gwendolyn ..... 47, 52, 76, 83, 103  
 Miller, James ..... 45, 50, 119  
 Miller, Jean ..... 103  
 Miller, Joyce ..... 31, 37, 53, 58, 59, 60,  
 94, 97, 106, 107  
 Miller, Marilyn ..... 45, 50, 53, 60, 63, 76, 103  
 Miller, Ruth ..... 40, 53, 58, 109  
 Miller, Thomas E. .... 40, 127  
 Miller, Thomas J. .... 37, 53, 69, 76, 119  
 Milligan, Frank ..... 40, 111  
 Milligan, Mary ..... 47, 76, 103  
 Minch, John .....  
 Mione, Rosalie ..... 71, 109  
 Mitchell, Eileen ..... 42, 52, 66, 75, 99  
 Mizer, John ..... 53, 118, 119  
 Mizer, Patricia ..... 37, 66, 70, 97, 100, 101  
 Mohr, Charles ..... 76  
 Mooney, Charles ..... 119  
 Morain, Richard ..... 42, 70, 110, 111  
 Morgan, Jerry ..... 37, 113  
 Morrison, Karen ..... 40, 103  
 Morrow, Donald ..... 40  
 Morse, Carol ..... 40, 53, 105  
 Mosgrave, Barbara ..... 40, 63  
 Mosier, Hylda ..... 47, 53, 103  
 Mraz, Carol ..... 40, 60, 65, 76, 103

Mumma, Ellen ..... 47, 53, 103  
Munden, Robert ..... 47, 52, 70, 111  
Murphey, James .....  
Muye, Emily ..... 40, 99  
Myers, Constance ..... 47, 53, 84, 103  
Myers, Nancy ..... 40, 68, 109  
Myers, Richard ..... 37, 52, 113

— N —

Nebinger, Gary ..... 76, 122, 123  
Nelson, Elizabeth ..... 40, 103  
Newberg, Earl ..... 47, 61, 117  
Newell, Jane ..... 40, 103  
Newell, Leland ..... 37, 76, 119  
Nicholas, Julia ..... 42, 64, 69, 70, 108, 109  
Noble, Barbara ..... 37, 50, 53, 69, 106, 107  
Noble, David ..... 47, 61, 117  
Nocera, Fred ..... 37, 76, 111, 123, 128, 129  
Norris, David ..... 40, 53, 62, 68, 69, 117  
Norris, Janice ..... 48, 53, 76, 84, 101  
Northington, Wilma ..... 40, 109  
Nosker, Judith ..... 40, 50, 51, 103  
Noyes, Harry ..... 40  
Nuhfer, James ..... 45, 59

— O —

Owens, Stanley ..... 127

— P —

Packer, Thomas .....  
Page, Otis ..... 42  
Papera, Joseph ..... 40  
Parrish, Marjorie .....  
Patterson, Sandra .....  
Paul, Bonnie ..... 42, 44, 58, 60, 63, 83, 99  
Paxon, James ..... 40  
Pendell, Robert ..... 40, 52, 69, 117  
Peters, Paula ..... 44, 51, 52, 60, 65, 76, 97, 108, 109  
Peterson, John .....  
Pettit, Elah ..... 40, 105  
Phillips, Dean ..... 40  
Pinkerton, Carl .....  
Piper, Raymond .....  
Pitman, Kendra .....  
Plank, Sharon ..... 47, 52, 107  
Pohner, Judy ..... 40, 53, 58, 99  
Polasko, Joseph .....  
Pollina, Joseph ..... 127  
Price, Eugene ..... 37, 69  
Price, Thomas ..... 113  
Prince, Harry ..... 40, 61, 117, 123  
Pruett, Jean ..... 40, 83, 99  
Pryor, Laura .....  
Puderbaugh, Barbara ..... 47, 52, 71, 107  
Purdey, Carleton .....

— R —

Rainier, Merrybird ..... 40, 60  
Ramage, Kenneth ..... 117  
Ramsey, Muriel ..... 40, 52, 58, 76, 109  
Raymond, Nancy ..... 40, 53, 71, 107  
Rea, William ..... 37, 72, 117  
Reder, Anna ..... 37, 50, 76, 90, 97, 102, 103

Reder, Martha ..... 40, 107  
Regis, Louis ..... 38, 50, 76, 117, 123  
Rehm, Nancy ..... 43, 59, 60, 101  
Reichard, John ..... 40, 83, 107  
Reichart, Robert ..... 48, 53, 61  
Repetylo, Doris ..... 38, 63, 69, 71, 107  
Ribley, Thomas ..... 42  
Richardson, Lydia ..... 40, 99  
Richardson, Robert ..... 38, 50, 117  
Richardson, Rosemary ..... 40, 61, 101  
Ringo, Robert ..... 117  
Rippin, Kenneth ..... 40, 53  
Risch, Janet ..... 47, 53, 59, 60, 72, 103  
Ritchie, Ronald ..... 40, 61, 113  
Roar, Priscilla ..... 40, 99  
Roberts, Carole .....  
Roberts, Janice ..... 47  
Robinson, Ruth ..... 50, 53  
Roman, Christian ..... 40, 71, 117  
Rood, Larry ..... 38, 113  
Roose, James .....  
Rose, Anne ..... 45, 53, 76, 99  
Roth, Duan ..... 31, 43, 50, 52, 66, 72, 116, 117  
Royer, Robert ..... 47, 113  
Rufener, Richard ..... 40, 117, 123  
Runkle, Richard ..... 38, 51, 119  
Russell, Edward ..... 45, 69, 118, 119  
Russell, William .....  
Rutan, Ray ..... 40  
Rutter, Nancy ..... 47, 83, 99

— S —

Sadler, Fran ..... 43, 60, 83, 105  
Saeger, Kay ..... 47, 72, 101  
Sahr, Arthur .....  
Salser, Carol ..... 40, 107  
Sardinha, Dorothy ..... 47, 52, 71, 74, 107  
Satterfield, Patty ..... 38, 52, 71, 74, 97, 98, 99  
Satterthwait, Gladys ..... 47, 76, 99  
Saul, Ann ..... 40, 52, 60, 76, 83, 103  
Saum, Barbara ..... 38, 72  
Schatz, Walter ..... 40  
Schilling, Joan ..... 47, 51, 64, 106, 107  
Schlenker, John ..... 45, 116  
Schneider, David ..... 38, 50, 52, 58, 59  
Schneider, Marie ..... 38, 52, 58, 59  
Schneider, William ..... 40  
Scholz, Alfred ..... 40, 53, 61, 113  
Schreiner, Paula ..... 40, 107  
Schroeder, Vernon ..... 53, 54  
Schweitzer, William ..... 119  
Scott, Harold .....  
Seckel, James ..... 38, 116  
Seitz, Barbara ..... 40  
Shackson, James ..... 40, 50, 53, 58, 70, 116  
Shaffer, Lew ..... 31, 42, 45, 51, 58, 59, 61,  
63, 64, 70, 76, 116, 129  
Shaw, Wayne ..... 43, 70, 74  
Shay, Joyce ..... 45, 58, 59, 60, 101  
Sheets, Walter ..... 40, 119





Winterhalter, Eric .....53, 119  
 Wiseman, Alberta .....40, 58, 101  
 Witter, Donald 31, 50, 76, 96, 118, 119, 127, 129  
 Wolfersberger, Grace .....40, 99  
 Wood, Patti .....48, 53, 83, 84, 109  
 Wood, William .....40, 51, 83, 111  
 Woods, Charles  
 Word, Sally .....40, 59, 60, 101  
 Worley, John .....48, 61, 116  
 Wright, Monroe .....48, 116  
 Wright, Sara .....53, 97, 99  
 Wright, Sue .....40, 99  
 Wright, Wayne .....48, 54, 70, 116  
 Wurster, Nancy .....40, 53

— Y —

Yantis, Donald  
 Yarman, Marilyn .....48, 53, 103  
 Yarman, Rosalie .....42, 99  
 Yates, Barbara .....40, 61, 76, 103  
 Yavana, Nathaniel

— Z —

Zahoransky, Stephen .....40, 48  
 Zimmer, Hugh .....39, 119, 123  
 Zimmer, Richard  
 Zimmerman, Joyce .....40, 52, 74, 109  
 Zimmerman, Rita .....40, 52, 60, 76, 107  
 Zingarelli, Helen

**THANK YOU . . .**  
**for your cooperation . . .**

*Colonna Studios, Inc.*

*Imperial Engraving Co.*

*Jahn & Ollier Engraving Co.*

*Kingscraft Press, Inc.*

*Sanders A. Frye*

*Westerville Press, Inc.*

*The staff wishes to express particular thanks to*  
*Dr. Frederic Bamforth, photographer, for his*  
*invaluable aid in producing this yearbook.*

# SIBYL STAFF

**Editor** .....PATRICIA SLIVER

**Business Manager** .....DIRK DREISEIDEL

STAFF .....Edward Russell

**Photographic Editor** .....Paula Peters

STAFF .....Vera Andreichuk, Dr. Frederic Bamforth, Tony  
Chiaramonte, Arthur D. Green, Marlene Lash,  
Thomas Lehman, Carol Mraz

**Copy Editor** .....Mary Sue Webner

ADMINISTRATION AND FACULTY .....Jean Miller

ORGANIZATIONS .....Shirley Baker

TRADITIONS .....Sharon Swank

GREEKS .....Julia Nicholas

ATHLETICS .....Lewis Shaffer

STAFF .....Joyce Bigham, Marion Billerbeck, Joan Durr,  
Bernice Glor, Hylda Mosier, John Payton,  
Duan Roth, Joan Schilling, Richard Spicer

**Art Editor** .....Terry Hitt

STAFF .....James Butts, Larry Kantner, Richard Kissling,  
Kathy Krumhansl, Thomas Miller

**Typist** .....Alberta Wiseman

**Advisors** .....Mr. Albert Horn, Mr. Arthur Schultz





