

Otterbein University

Digital Commons @ Otterbein

Otterbein University Yearbooks

Alumni

1960

Sibyl 1960

Otterbein University

Follow this and additional works at: <https://digitalcommons.otterbein.edu/yearbooks>



Part of the [Higher Education Commons](#), and the [Social and Cultural Anthropology Commons](#)

Recommended Citation

Otterbein University, "Sibyl 1960" (1960). *Otterbein University Yearbooks*. 26.
<https://digitalcommons.otterbein.edu/yearbooks/26>

This Book is brought to you for free and open access by the Alumni at Digital Commons @ Otterbein. It has been accepted for inclusion in Otterbein University Yearbooks by an authorized administrator of Digital Commons @ Otterbein. For more information, please contact digitalcommons07@otterbein.edu.

• • • • SIBYL

the 1960 sibyl

published by the students of Otterbein College, Westerville, Ohio

W
CJ
W
...J
...I
O
u
Z
w
al
W
I-
I-
O

CONTENTS

Introduction	page 2
Traditions	page 12
Departments	page 25
Administration	page 43
Greeks	page 49
Organizations	page 75
Athletics	page 105
Classes	page 121



a college of **LIBERAL**



ARTS

developing students

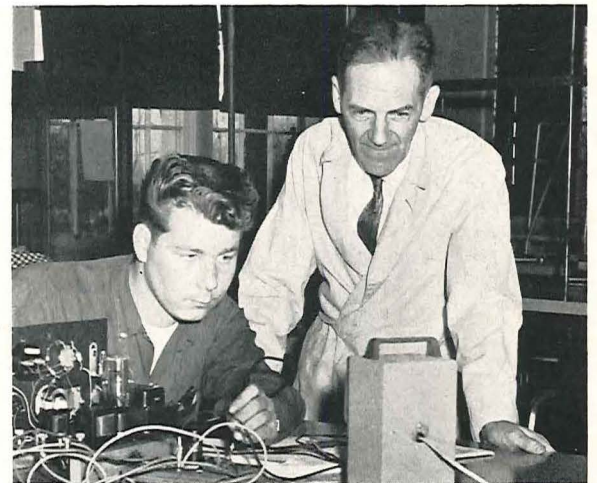
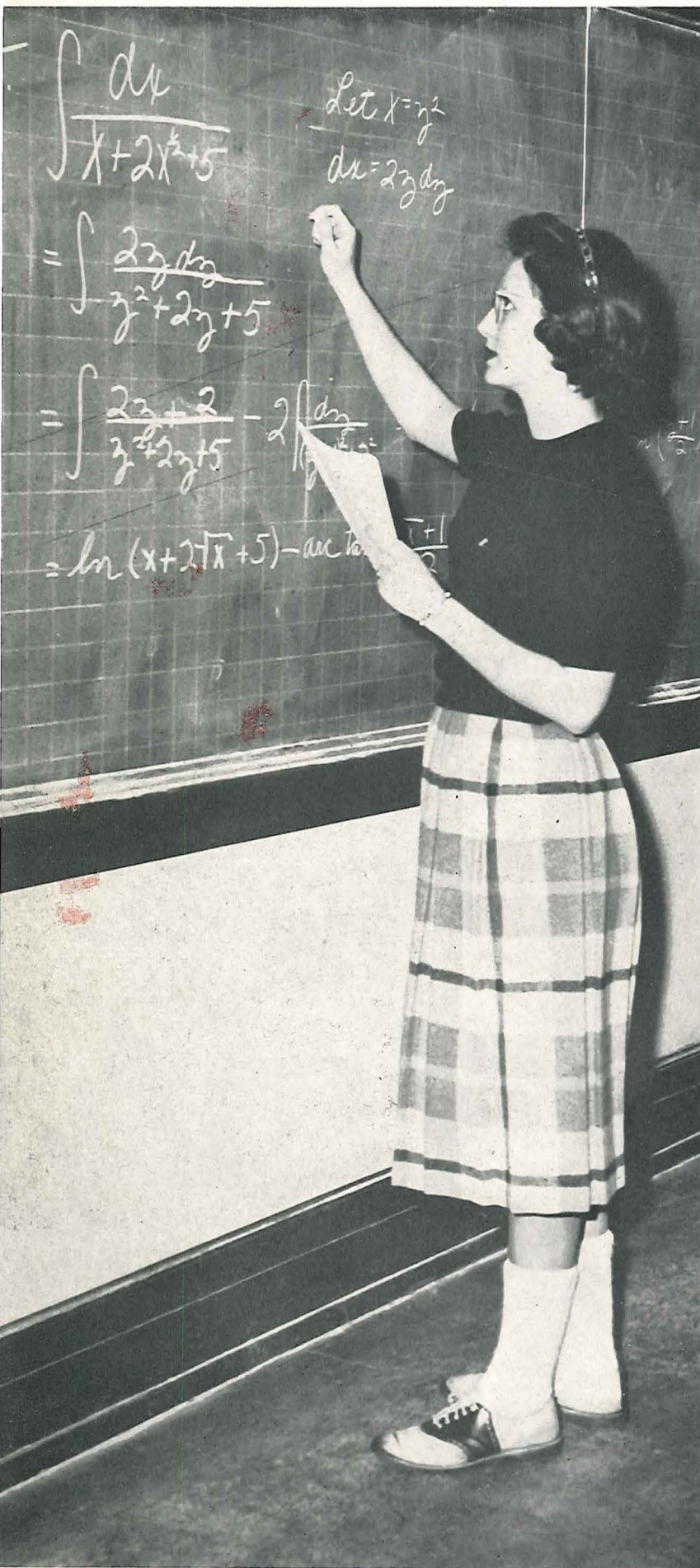

The study of physics opens new doors in science.

Academically

Calculating equations in morning math class.



Members of the History Department outline academic work for semester.

Inquisitive minds exploring...experimenting...accumulating answers
to their questions...and quizzes...Find guidance in study...discussion
...research...unveil expanded vistas of thought in the contemplation
of science...social studies...religion...humanities...

Conference with advisor...classes...exams...last-minute papers and
midnight oil...these elements unite to produce the unique compound of
a liberal arts college...well-integrated minds, academically
primed for modern living.

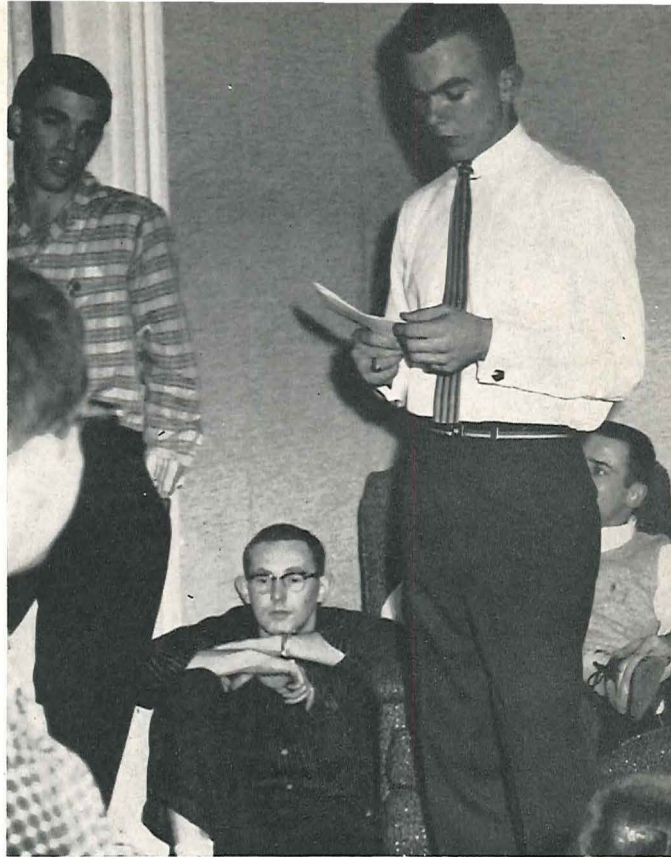

Fraternity meeting, close with a period of devotion

● Spiritually

International friendships are fostered.



The college choir processes at First Church.





It's 9:30 and time for chapel!

As the mind expands...the windows of the soul are opened...human intelligence struggles to know the divine...beliefs change...faith falters...hearts question...the search continues...

Lierle by little...foundations are rebuilt...the leadership of professors...classes...the church...integrate facts...develop a new understanding...a better comprehension...a stronger faith...And achieve that essential goal...a balanced personality of mind and soul.

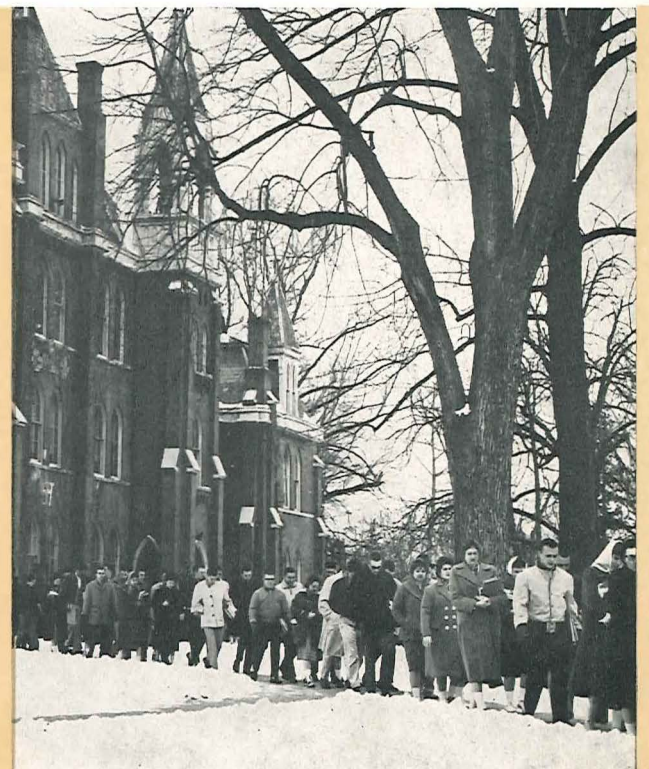



The Spirit of Christmas appears on campus.



Ralph Marterie presents jazz concert and dance.

May Day festivities and spring fever days are here.



● Socially

The flurry of final parties... the first formal dance... fun at the Union...all ingredients of the varied social life of a liberal arts college...Group amusement and activity are provided by...coeds...community and campus service projects...fraternity picnics...all-campus events...Movies at Cowan...concerts...drama...enrich individual experience...The call of club meetings...and campus committees...complete the sound of social life in the Q.P.V.



Student-faculty relationships grow at Christmas openhouse.



The Dean of Students lends a helping hand.

Physically



J. Earnest sidesteps for extra yardage in gridiron attraction.



Winter time brings ice skating on Alum Creek.



The class of '60' is honored with victory at final game.



"Man, what a play!"

Body...mind...soul...all three are component parts of the well-developed student of liberal arts...The call of competition...reaction... concentration...provides incentive for expression...and communication of the physical self...

The soul desires...the mind decrees...the body responds... Knowledge of life...health...skills...Classes and tennis courts...merge to form the intrinsic feature of Otterbein personality... students sound mentally...spiritually...socially...physically.

Centered in a context of invocation and experimentation the students of Otterbein College develop their academic, spiritual, social and physical lives. Yet this continual growth and acquisition of knowledge all takes place within a realm of

TRADITION.



The Freshmen Arrive ...

Young...eager...frightened...wondering...
filled with anticipation...new students arrive
at Otterbein ... As freshmen rub against the
touchstone of liberal arts...again and again trans-
formation takes place...individual high school
characteristics disappear...The bell tolls time...
the feeling of homesickness is lost...and
students learn to live and work together in the
bonds of Christian friendship...to become
devoted members of the Otterbein family.

Dorms doors open to incoming frosh.

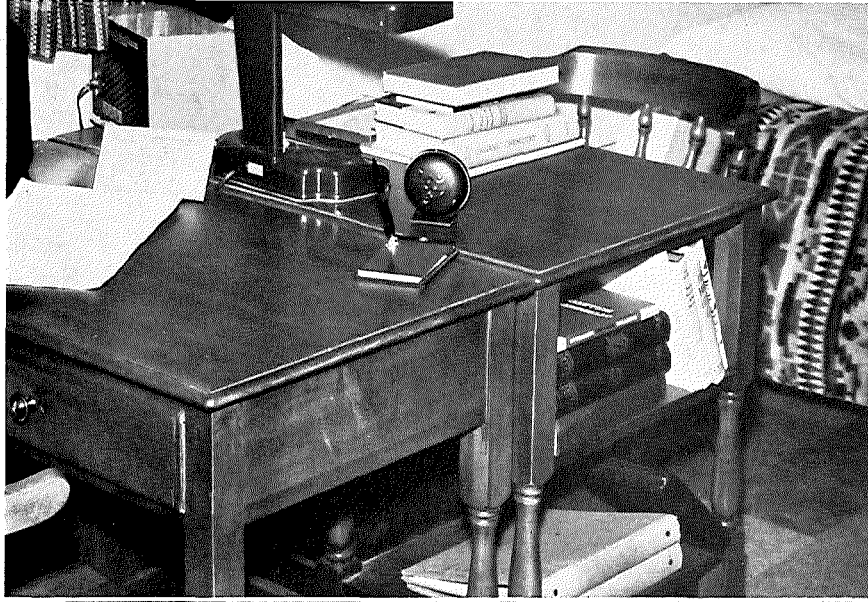

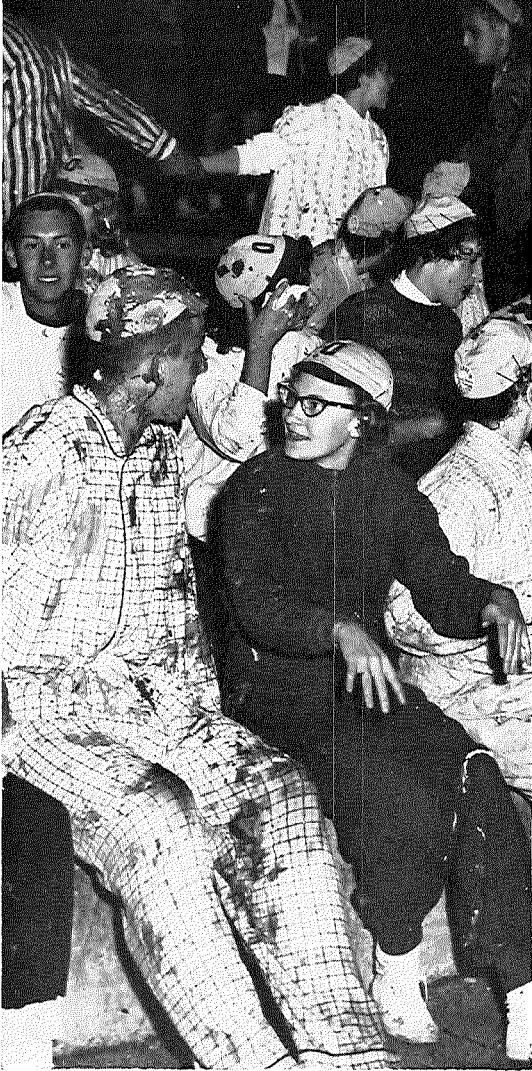

Orientation. . .

Reception at President's home...groups organized...official welcome at banquet... after-dinner speeches...Monday morning... entrance exams.

Talent Show...

Nervous freshmen await cues...and make debut before student body...receptive audience eager to see what the newcomers have to offer.

Registration. . .

Long line...fill in cards...more lines...get advisor's signature...hurry...course closed...schedule change...try again.

Beanies Arrive. . .

Frosh now traditionally become members of Otterbein family.

West Hall boys antieipate college life in Talent Show skit.



Freshmen make campus debut.

Traditional Rivalry ...

Industrious...energetic...organized...
 frosh spend afternoon begging...borrowing...
 stealing wood...top bonfire pile with
 traditional privy...don bright pajamas...arrive
 en masse at band shell for evening activities
 ...greeted by spirited sophs...Beanie King and
 Queen crowned...rousing cheers for football
 team...on to the bonfire...traditionally lighted
 by Sophomore class president...snake dance
 ..."Love Song" at President's home...return to
 dorm...exhausted...proud...still organized...
 Scrap Day arrives...In wrong-side out and backward
 clothes...hair done up in thirty (count 'em)
 pigtails...freshmen women meet with sophomore
 women at McFadden Hall...serenade sleepy
 fraternity men...competition climaxed...as
 sophs win all events...Beanies 'til Thanksgiving

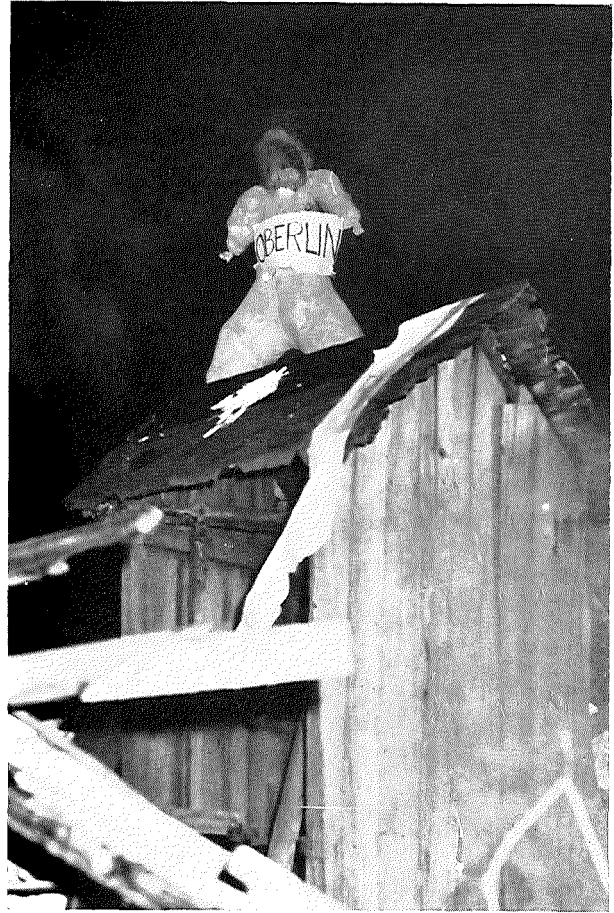

Oberlin player burned in effigy atop traditional bonfire privy.



Defeated Frosh forge Alum Creek to dunk sophomore men following tug-of-war.



S. Shelley, E. Kemp, C. Strauss, O. Adkins, P. Jordan.



Around the World cops first prize in the home-coming float competition.



Homecoming Queen receives traditional kiss from team captain at half-time.

Homecoming Beauty ...

Homecoming...Theme: "Looking Through the Universe" ...following joint sorority serenade in Barlow...queen and court are selected by men of student body...Miss Nancy Lansdown reigns over traditional festivities...Float parade ...competition won by the King's men...Otters triumph as Marietta meets defeat in Homecoming game...Old friends and classmates reunited... care-free college days relived at...alumni teas ...coffee hours...open houses..."Taming of the Shrew" highlights evening...Dance in alumni gym concludes weekend activities...So ends another memorable Homecoming...

Nancy Lansdowne, 1951 Homecoming Queen.



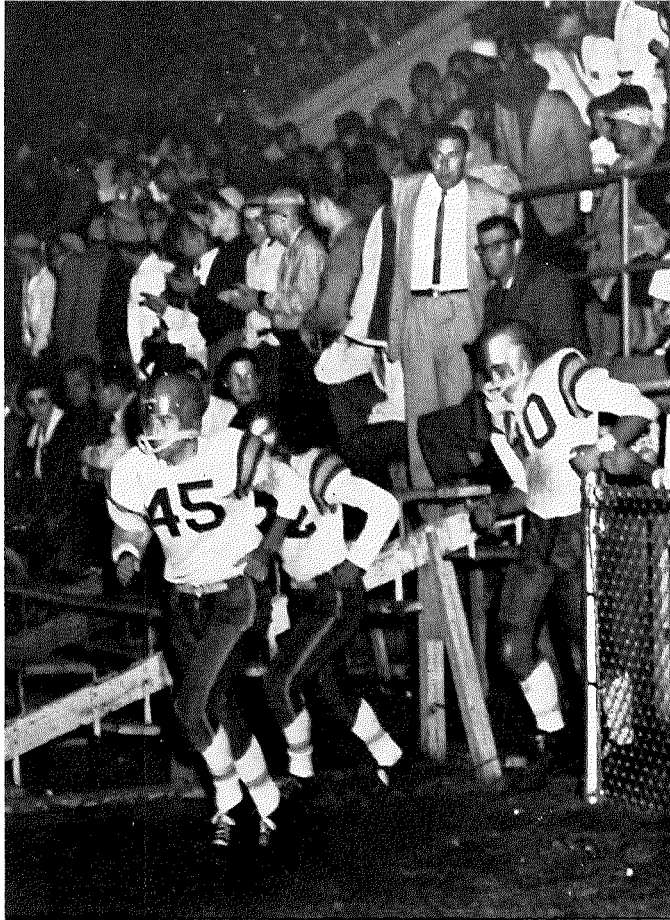

Otterbein players prepare to honor their Dads with a victory.

Dad's Day ...

Dad's Day...third annual event...guests meet faculty members...view displays by honorary fraternities...tour the campus...attend coffee hours...open houses...in sorority rooms or fraternity houses of sons and daughters... Dad of the Day, Mr. Horace Davidson, crowned... at half-time of the Otterbein-Ashland game...presented with an engraved plaque...a season ticket for next year's football season...and the traditional kiss by Otterbein's Homecoming Queen...



Mother- Daughter Banquet is enjoyed by all.

Mother's Weekend ...

Saturday morning...Mothers come...greeted by happy members of Y.W.C.A....registration... reunion...lunch...followed by afternoon program in Barlow and teas in dormitories...evening activities include banquet...entertainment...toasts to Mothers...capped by production of *King of Hearts* in Cowan Hall...Sunday morning services...last minute hugs...and Mothers' Weekend officially comes to an end.

Military Ball ...

Shining shoes...happy faces...air force blue...typify the annual A.F.R.O.T.C. Military Ball ...held at Lockbourne Air Force Base...Cadets and dates greeted in reception line...receive favors ...anticipate performance of drill team...solo numbers by John Duval. ..presentation of Corps Sponsors during intermission...enjoy evening of dancing...and return to campus...tired...but happy...with lasting memories of the "ROTC Ball."



Marlene Lembright, Honorary Corps Commander.

Christmas on Campus ...

'Twas the night before Christmas vacation ... Cowan Hall stage set for musical program by the A Capella Choir ... and dance interpretation by Modern Dance Club ... students brave the cold for traditional caroling ... warm themselves by cherry firesides in professors' homes ... later at Barlow ... hot chocolate ... cookies ... carols ... Christmas cheer ... Merry Christmas to all ... and to all a good night.



Dr. Turner "pokes the pinata" at Christmas Party festivities.



Music fills the air as voices of happy carolel's are raised in song.



Pi Sig - Marcia Kintigh.

"Announcing Miss T & C ..."

Six weeks of waiting climaxed... mounting excitement as each week reveals new fraternity candidate...open houses... the big night... intermission time...candidates escorted to stage by fraternity presidents...finish interviews...judges gather...the crowd waits expectantly in eager anticipation...and a new coed claims the freshman beauty crown.

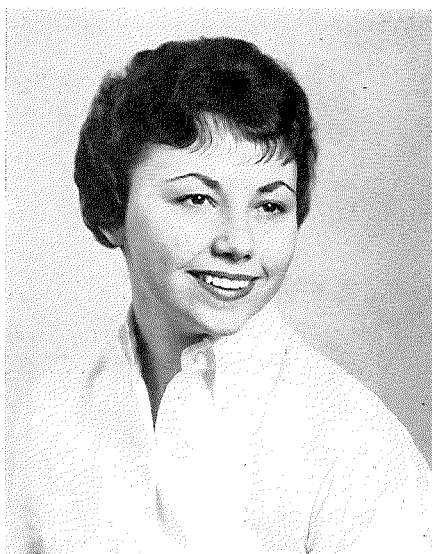

Zeta Phi - Sharon Knoff.

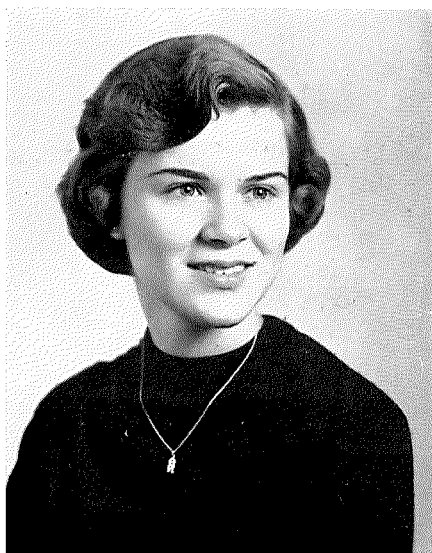

Countn' Club - Covenia Thompson.

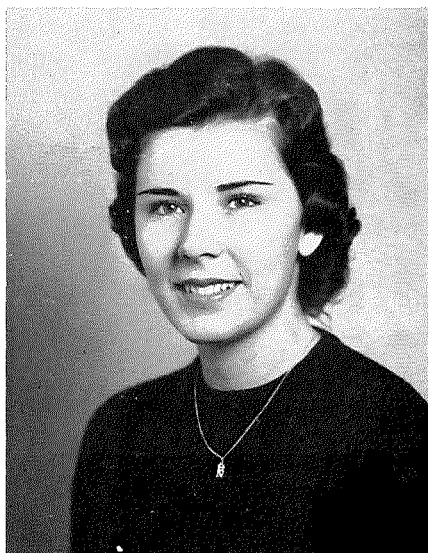

Kings - Caroline Kaderly.

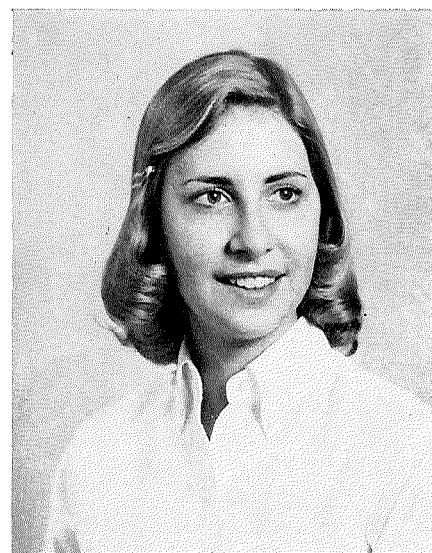

Jonda - Sigrid Persson.

... Beauty in Mid-Winter

The swish of a net...rousing cheers...
halftime buzzer...Varsity "O" men gather and the
search begins...excitement mounts...row
after row of seats are passed...murmurs rise as the
first attendant and maid of honor are
found and escorted across the basketball court...
again the search begins...tense silence
stills the crowd...the Varsity "O" president stops
...turns...and the Winter Princess begins
her reign.



Janice Roberts, Winter Princess.

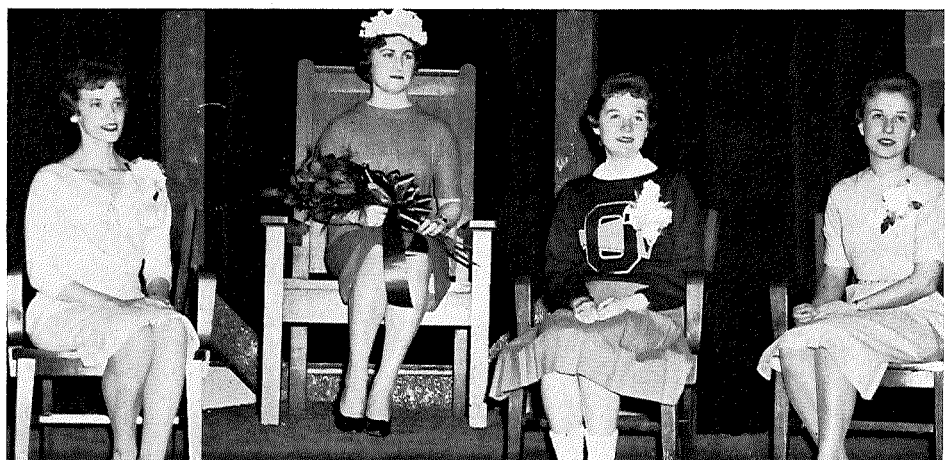

R. Akers, retiring queen, J. Roberts, M
Lembright, Maid of Honor, L. Yarman,
1st Attendant.

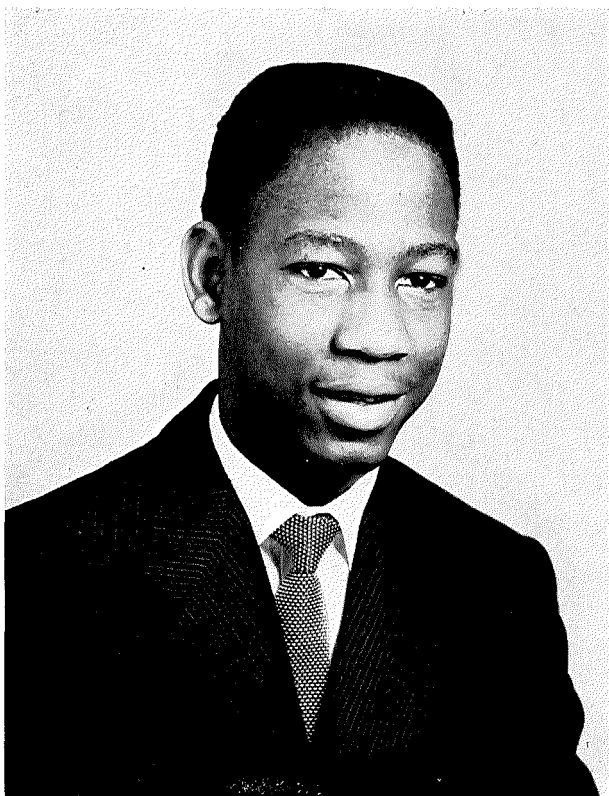

Silvie reigns in '60!

... and a Campus King

Activity...enthusiasm...excitement...as the parade rolls by honoring the candidates for Jump Week King...campus women ballot to select 1960 "monarch" after interview of fraternity representatives...movie...coke dares...clubroom visits...all tempered from usual dating trend as "girl-asks-boy" during traditional "turn-about" week...climaxed by dance in Barlow...corsage contest...and crowning of the 1960 Jump Week King.



Silvester Broderick, Club's candidaie, trys on throne for size following his election as Jump-week King.

She Rules the Spring ...

May Day...the excitement of Spring...
and the bandshell ceremonies...music and the May
Pole dance...preparations completed...
the march begins...pages line bandshell steps...
members of the court enter accompanied
by escorts...the ring bearer...the flower girl...
and finally...dressed in traditional white
...the Queen of the May.



Marilyn Alton, 1960 May Queen.



Ann Cherry, **Maid** of Honor.

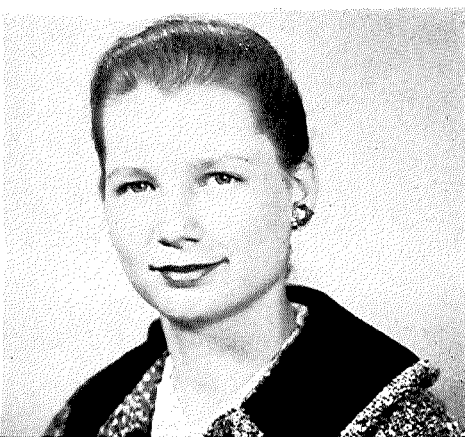

Grace Wolfersberger, Attendant.



Rita Zimmerman, Attendant.



The Sibyl Selects ...

Joan Shilling Klink

• • • • **Academically
Spiritually**

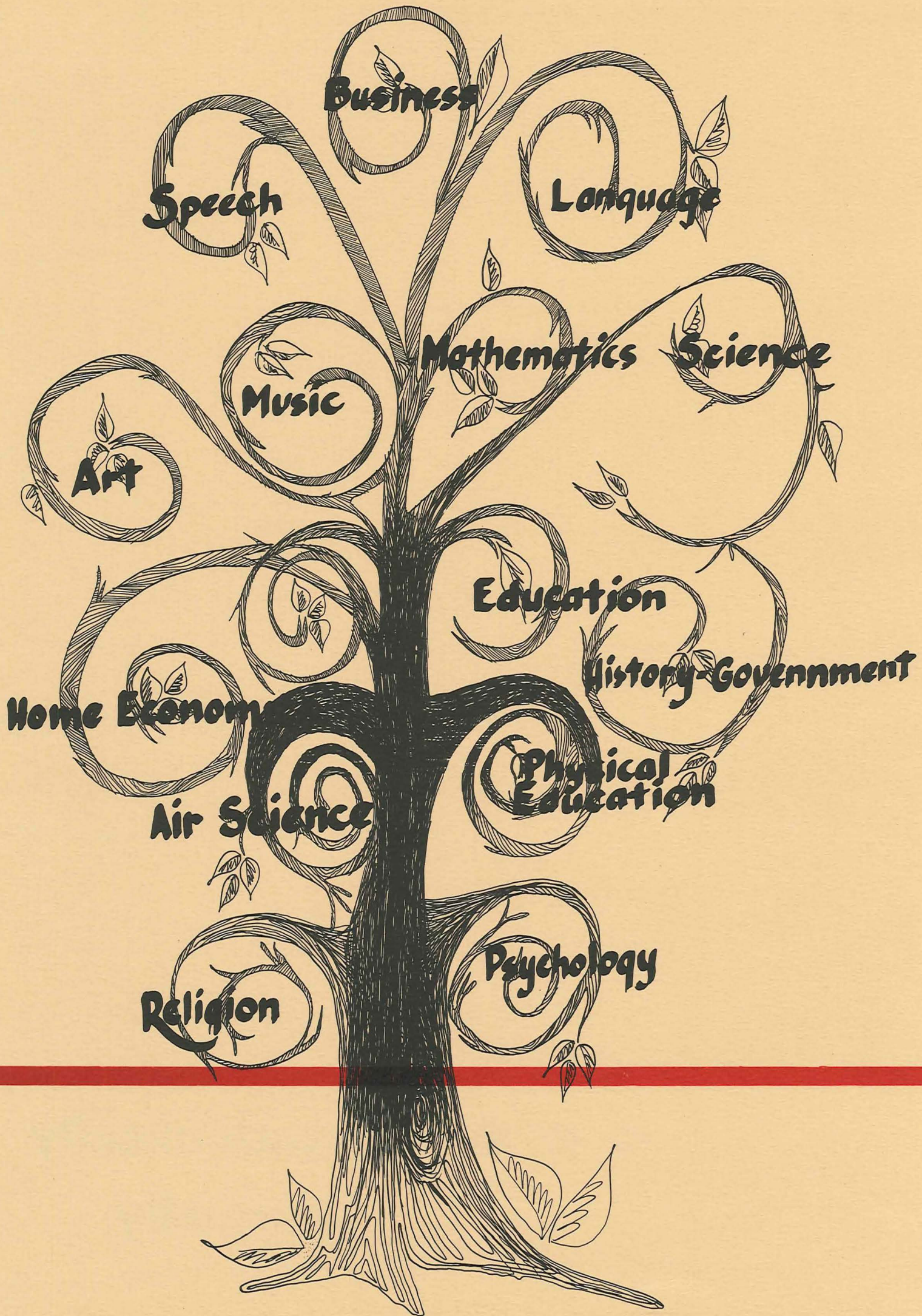

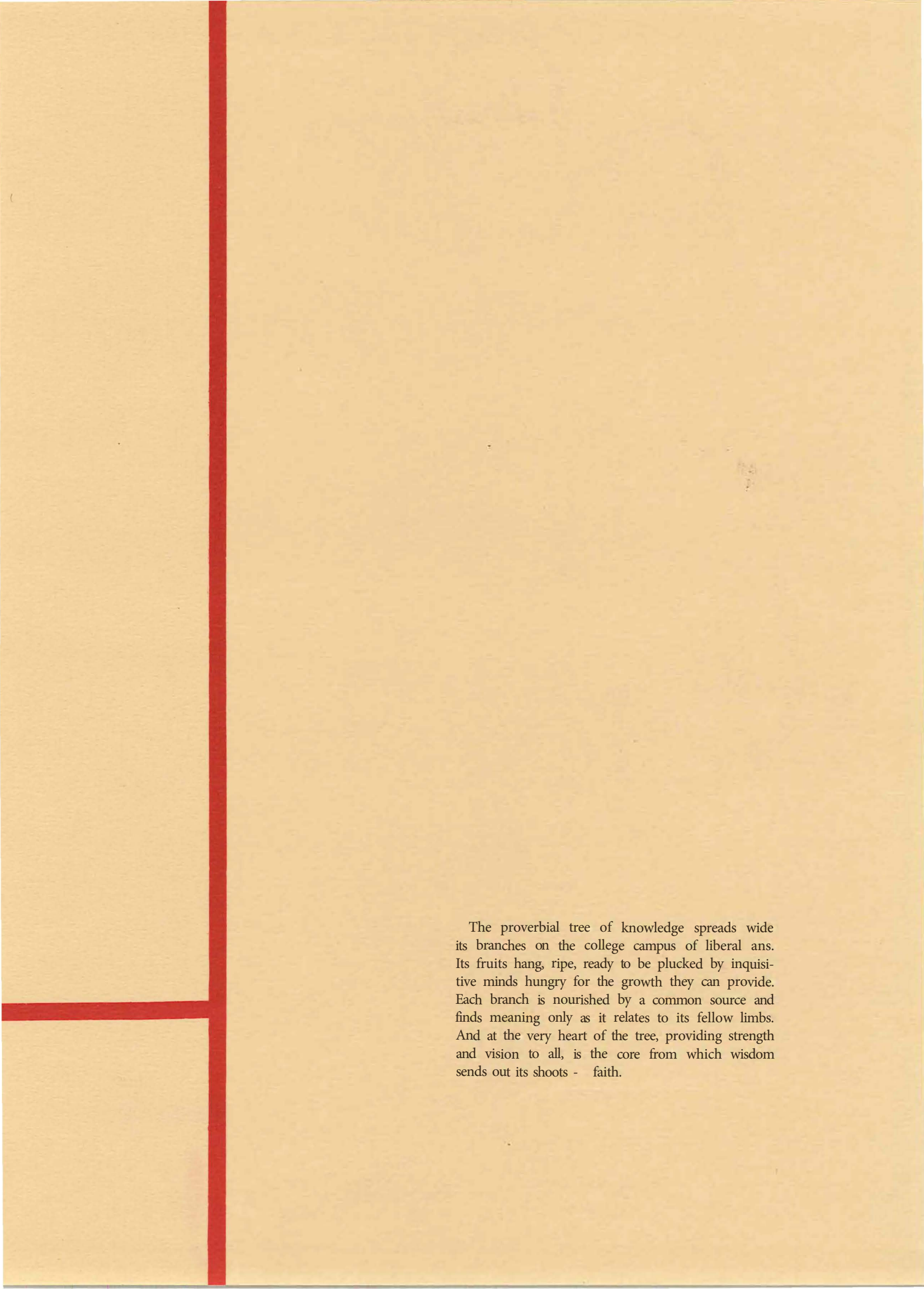

The proverbial tree of knowledge spreads wide
its branches on the college campus of liberal arts.
Its fruits hang, ripe, ready to be plucked by inquisi-
tive minds hungry for the growth they can provide.
Each branch is nourished by a common source and
finds meaning only as it relates to its fellow limbs.
And at the very heart of the tree, providing strength
and vision to all, is the core from which wisdom
sends out its shoots - faith.

● ● - - +

The heart of college existence, pulsing and vibrant, distributes through the arteries of departmental organization the lifeblood of knowledge. Students discover new guides for academic thought and theory application. Minds perceive new ideas and find purpose for old ones through the multitude of fields and courses offered by the liberal arts college and its various

DEPARTMENTS.

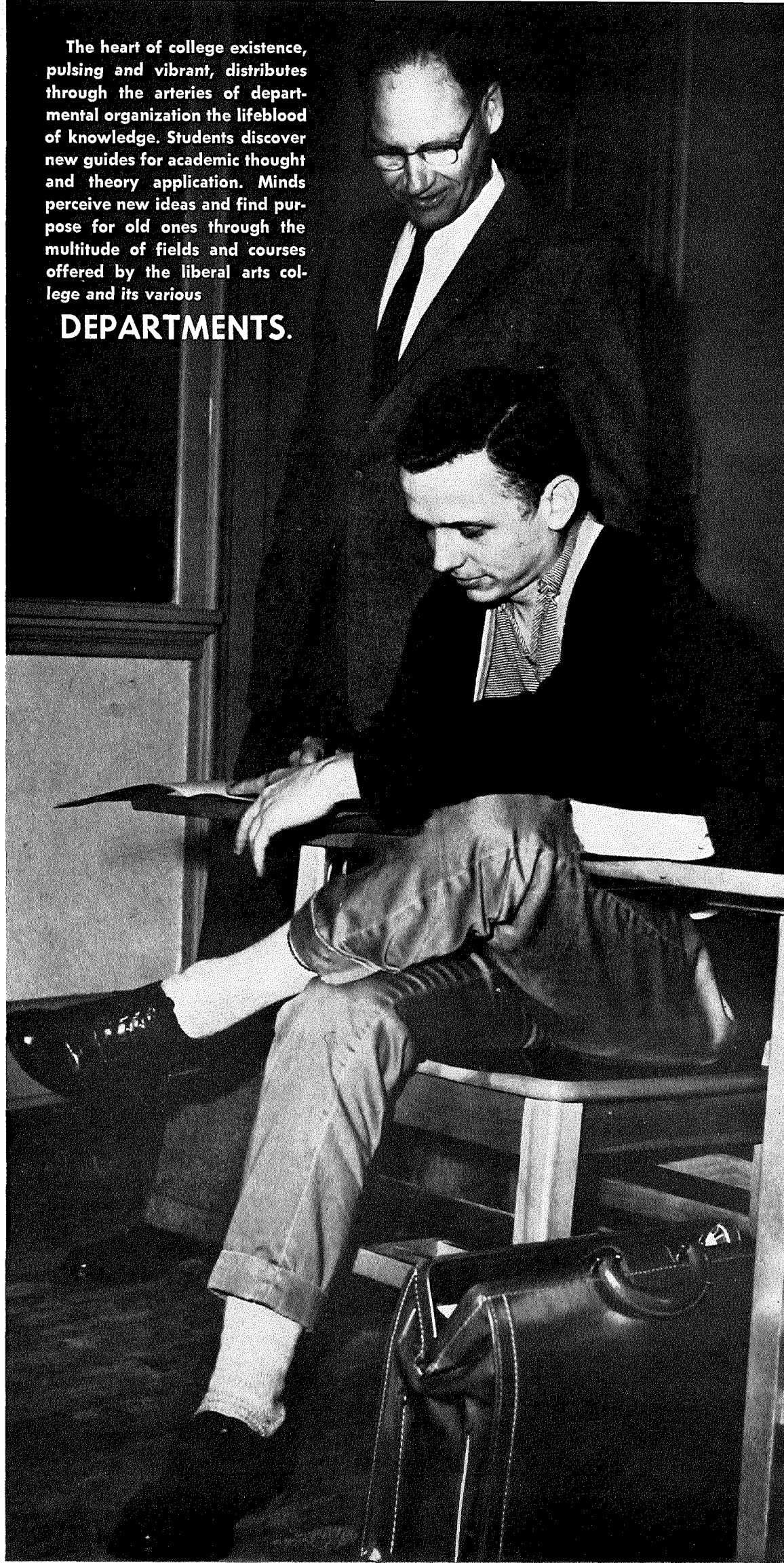

Literary Interpretation and Creation

Entering the realm of time-tested literature provides us with inroads to thoughts of past genius; while delving into the study of contemporary literature acquaints us with the new phases of the world in which we live. Some students feel that reading is not enough and formulate their own ideas through creative writing. The Department of English, under the direction of Dr. Robert Price, provides an opportunity for these students to express themselves by sponsoring Quiz and Quill, the honorary creative writing society, and various contests such as the Barnes Short Story Contest and the Roy Burkhart Poetry Contest. Thus it is plain to see, that the English Department has a dual personality. It is concerned with composition and language, and with the aesthetics and history of literature.

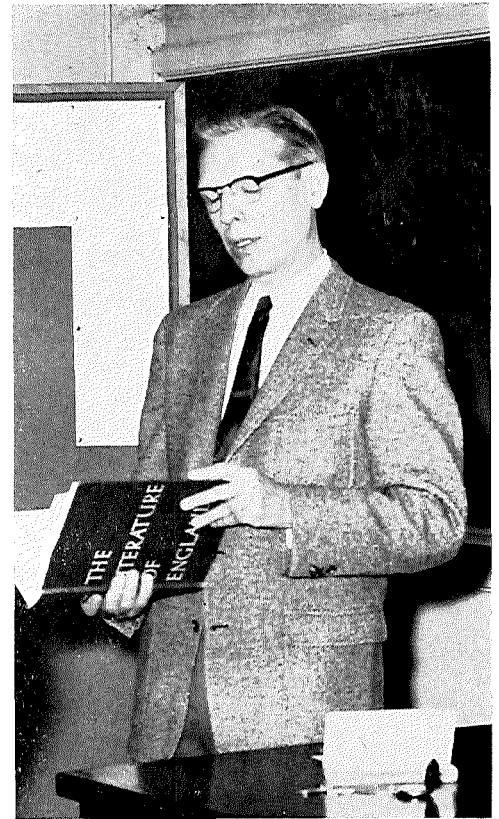

Dr. Price interprets the "Literature of England."



Dr. Price, Mrs. Nelson, Mr. Ray, Mr. Thackery, Mrs. Fuller, Mr. Coulter.

Proficiency in Language

"Parlez-vous francais?" "Sprechen Sie Deutsch?" "Habla usted Espanol?" These are common phrases which are often heard in Otterbein's unique language lab. The lab, which to a large extent was designed by Dr. Lavelle Rosselot, enables more efficient testing, studying, and teaching of French, German, and Spanish. Through the use of the laboratory equipment, the student is able to perfect his pronunciation, increase his ability to express himself in the foreign language being studied, and to further his work in the use of grammatical forms. The Foreign Language Department, headed by Dr. Gilbert Mills, also attempts to broaden the student's knowledge of the life and manner of thinking of the foreign peoples, and offers courses in which students can study the literature and art of these peoples.



C. Eruns and S. Fish study German in new language lab.

"Les etudiantes francaises..." study in the unique Otterbein French lab.

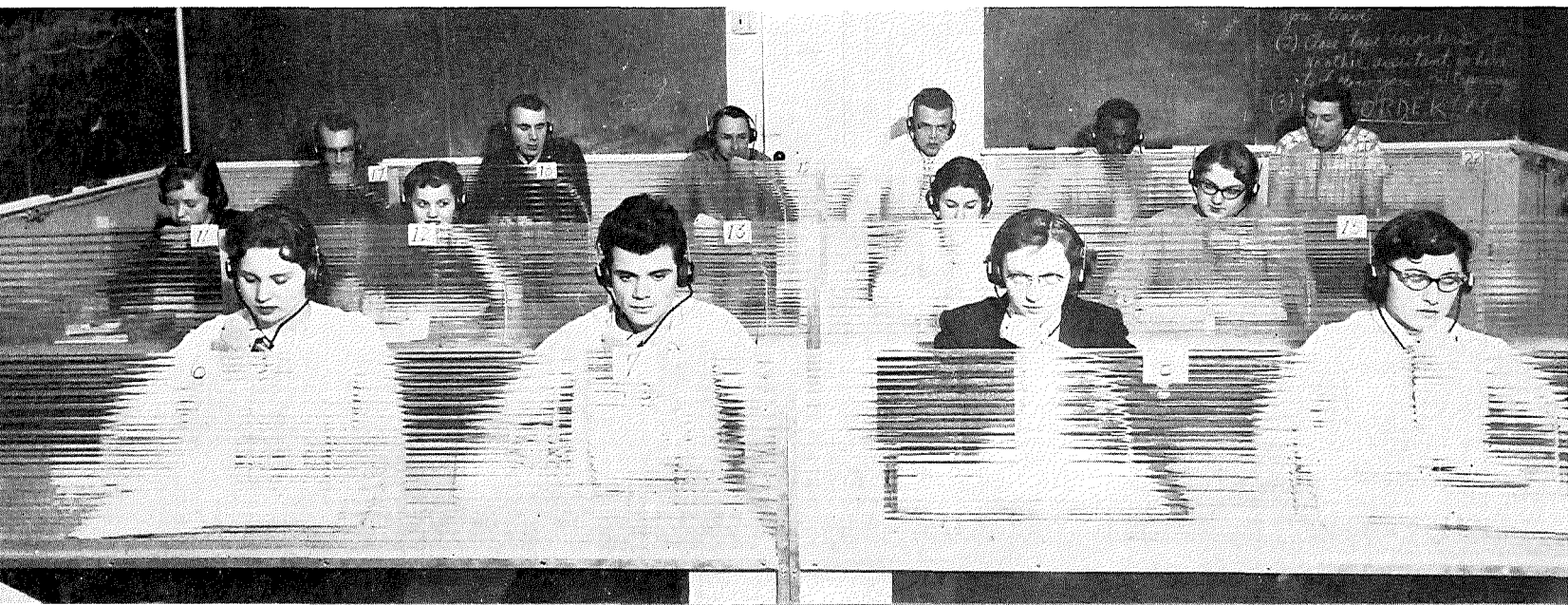



Dr. Grissinger explains; his point as Mr. Dodrill, Mr. Chase and Miss Bigham listen.

The Department of Speech can be divided into five major fields-public speaking, theater, radio-TV, speech science and speech education. Dr. James A. Grissinger, Departmental chairman, and his staff strive to develop the student in each of these fields through participation in oratory contests, debate tournaments, dramatic productions, and through actual experience in the operation of Otterbein's own radio station, WOBN-FM. The courses offered by this department, including Theatre appreciation, and Radio-TV speaking, also tend to develop the students in these fields.

Oral Expression ...

The Division of Drama strives to provide the student with opportunities which will be beneficial to him in his chosen vocation - be it professional theatre work or teaching. Under the leadership of Professor Charles Dodrill, this division also attempts to develop standards of evaluation and appreciation of the dramatic forms as well as to instill in the minds of the students a knowledge and understanding of the theatre as a cultural, economic and social force. As a part of these attempts this division was responsible for the four major productions and the Freshman One-Act presented this year.

and Dramatic Presentation



D. Berry, J. Bebee, and N. Myers rehearse a scene from "King of Hearts."



Mr. G. inspects the record of record albums used for programming over WOBN.

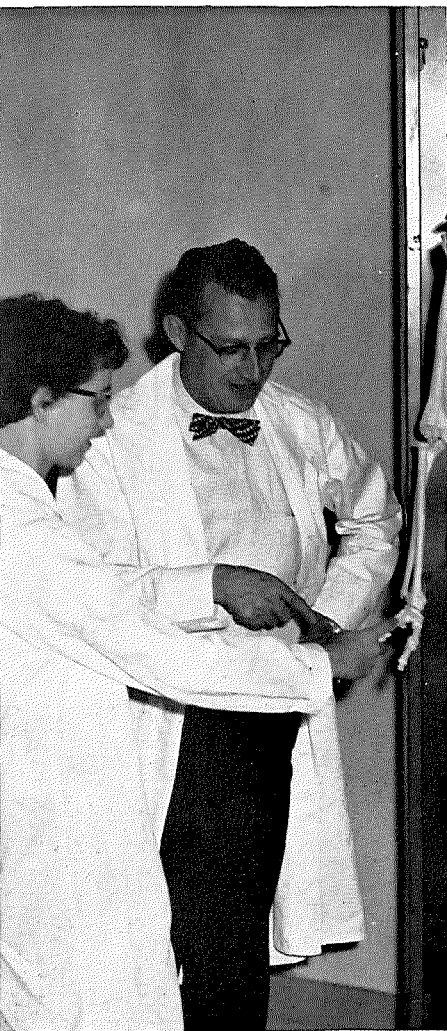

Professor Botts explains bone construction to biology major, K. Sager.

Increased Understanding of Man ...

Because it is essential for each person to have some understanding of life-its origin, growth, and development-biology is becoming an increasingly important field. The Department of Biology, under the direction of Professor Charles Botts, strives to instill in the minds of students the basic understanding of these biological principles. The courses offered provide opportunities for vocations in the fields of medicine, research and education as well as supplementary background for those students interested in careers in psychology and sociology.

Dr. Grodner and G. Burkell set up new addition to chemistry lab.

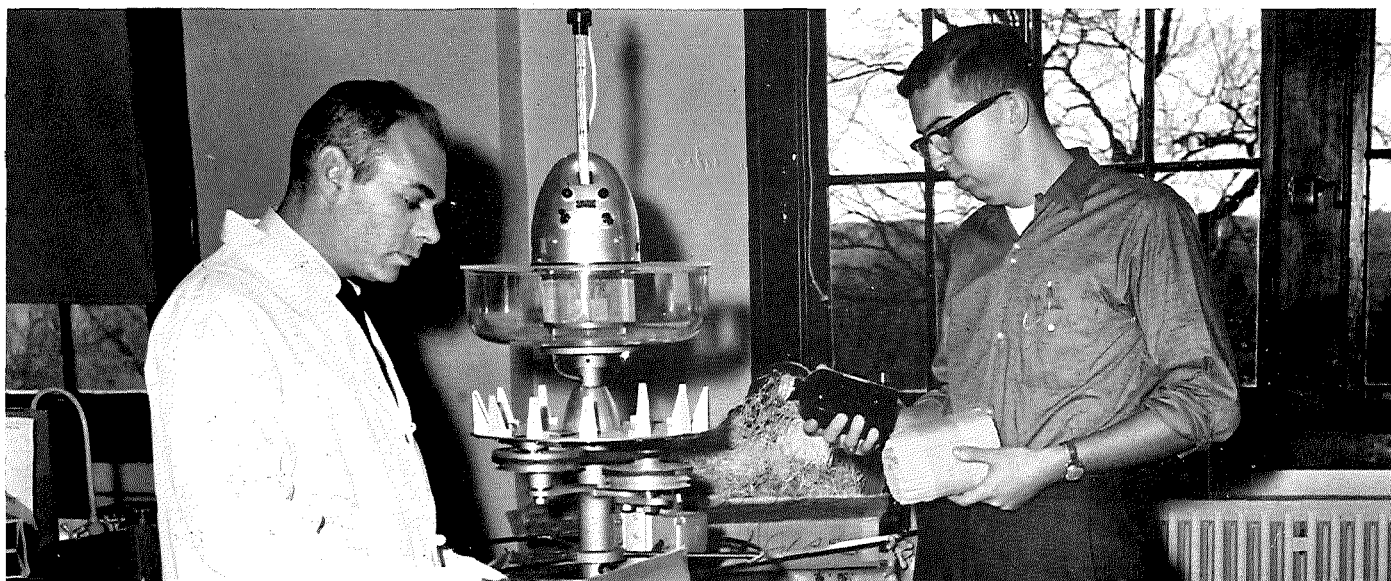

and Matter

As the scientist wonders and gains more knowledge about the universe, new ideas and fields are introduced, and society expands with each new find. The Department of Chemistry, headed by Dr. Lyle J. Michael, strives to provide an opportunity for the student scientist to gain this knowledge. The Department offers courses, extending from general chemistry to quantitative analysis and organic and physiological chemistry, which prepare chemistry majors for vocations in such fields as industry, research and secondary or college education.

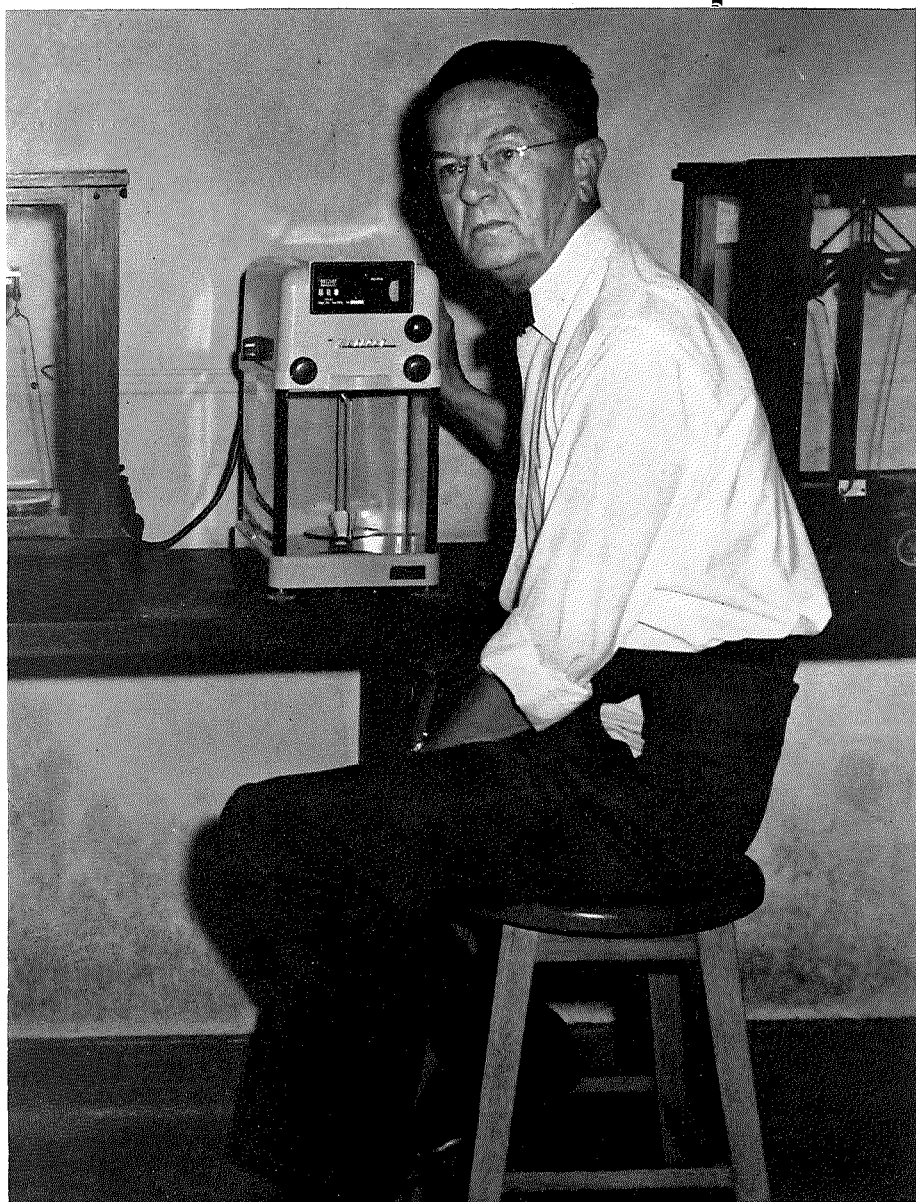

Dr. Michael demonstrates chemistry lab equipment.

Equations ...

With the growth of scientific development in our world it is important for students to have a conception of the significance and contribution of math and physics to our culture. The Mathematics Department, headed by Dr. J. R. Purdy, strives to enable students to develop this conception through the advanced courses which it offers.

The Physics Department also has this as its aim and in recent years, under the leadership of Prof. James McCloy, has done much to expand the number of courses offered in order to better achieve this goal.

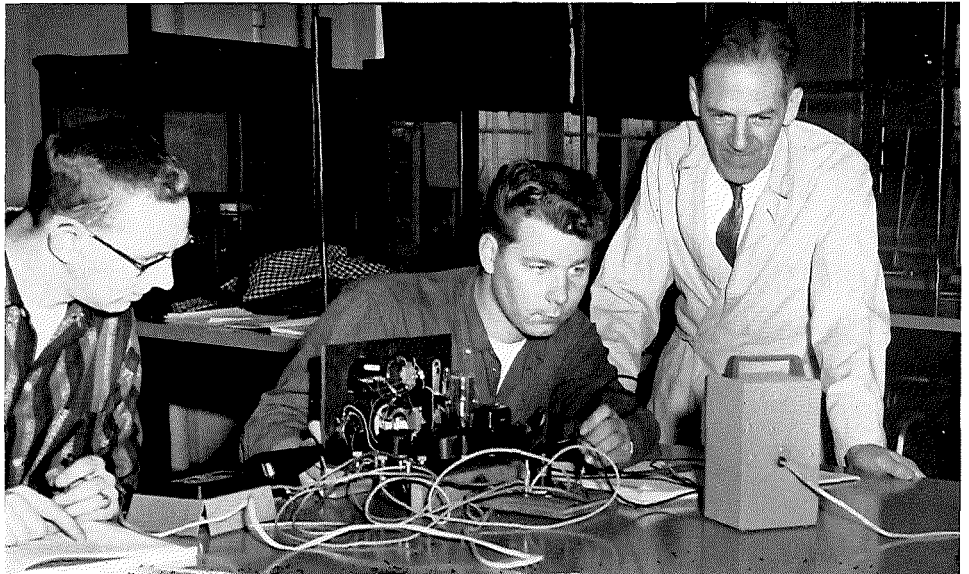

R. Craig, F. Gibson, Mr. Matthews watch testing equipment intently.

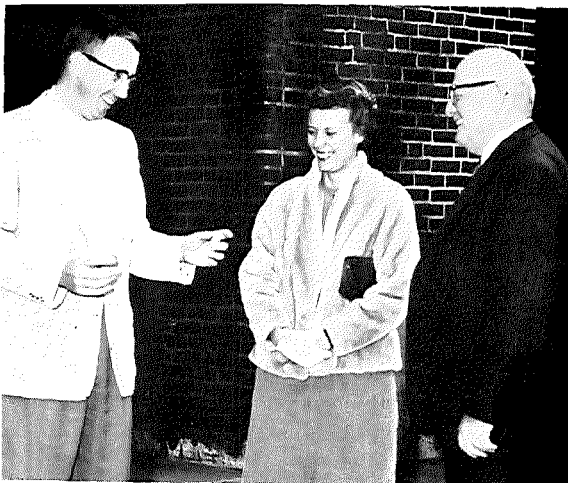

Professor Wiley, Miss Loudin, and Dr. Purdy enjoy "out-of-math-class" laugh together.

Accurate accounting and typing techniques are learned through daily practices.



D. Abner works diligently as Mr. Adams guides the efforts of B. Hickin.

and Economy

The role which today's intricate business world plays in the lives of Americans is so vital that study in business and related fields is valuable to students in all departments. The Department of Business, headed by Mr. Bert T. Glaze, has three major aims which correspond with its three major fields—Business Education, Economics and Business Administration. These aims are to prepare teachers for positions in business education, to provide an understanding of the economic system and to provide basic training in business administration.

Mrs. Smith shows new statistics to (l. to r.) Mr. Adams, Mr. Hogue, Mr. Glaze.



... of Man and History

To assist students to think effectively, to make relevant judgements, and to discriminate among values-this is the aim of the Department of History and Government. Students acquire knowledge, develop their reasoning power and critical judgement, and receive training in independent study. The department, headed by Dr. Harold Hancock, offers an opportunity for the student to explore the peoples, ideas, and institutions of past civilizations in order to understand the present and the roots of the future.

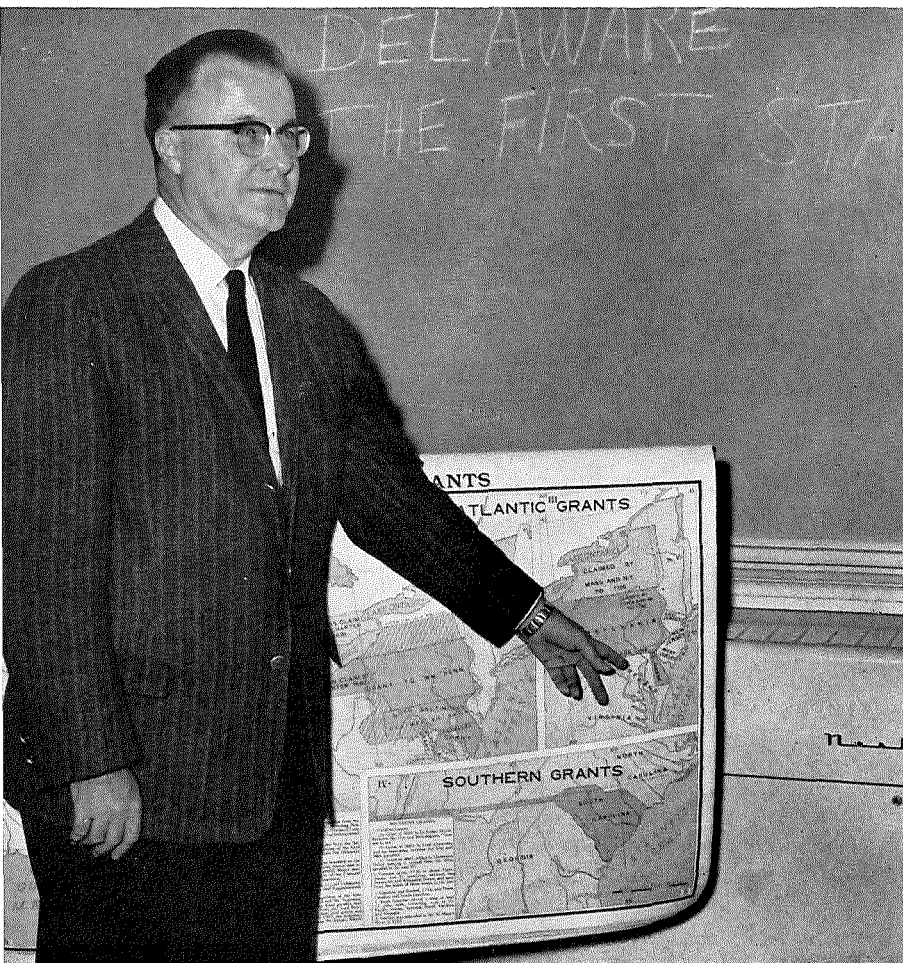

Dr. Laubach ponders a problem in history.

Dr. Hancock brings American history to life.

... of Man and God

God ... man ... what is their relationship? Questions similar to this are constantly being faced by members of the Department of Religion and Philosophy. As these questions are answered, the individual student is stimulated to a study and re-evaluation of his basic beliefs. Under the direction of Dr. Paul H. Ackert, this department strives to provide fundamental instruction in courses dealing with the Bible and with philosophy, and to make religion an integral part of every student's life as he seeks his place in society.



With his characteristic chuckle, **Mr. Deever** joins P. English and D. Deever in an informal campus tete-a-tete.

Dr. Ackert instructs his Class in the fundamentals of logical thought.

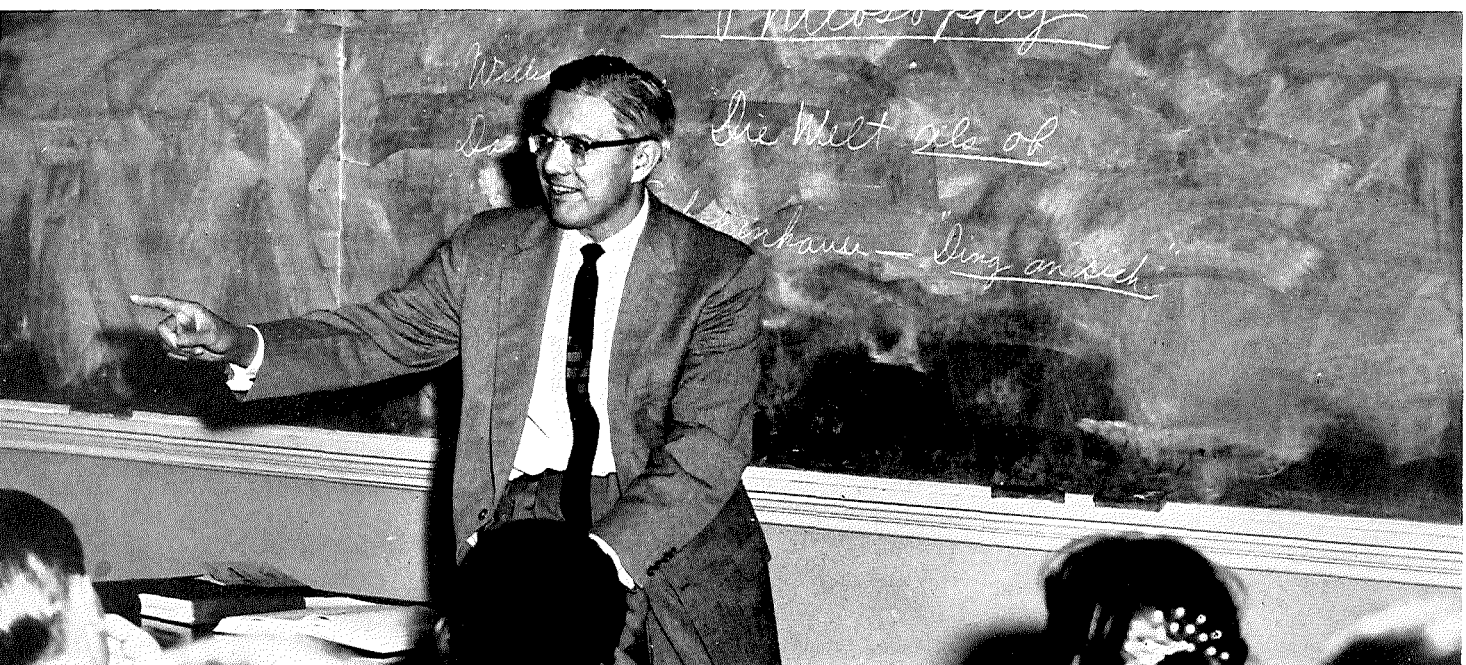

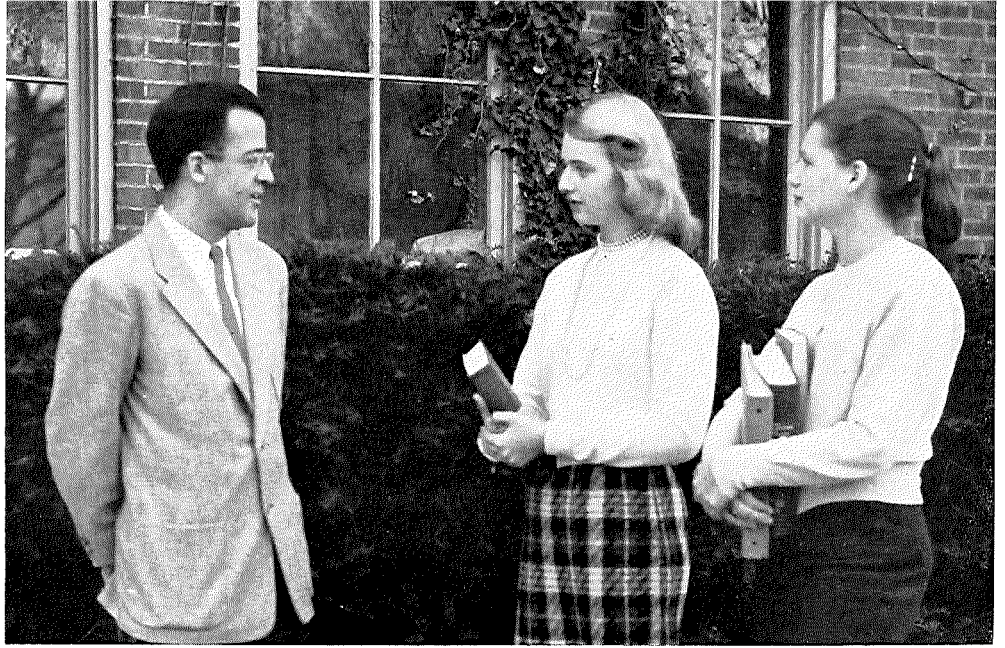

Dr. Lovejoy chats informally with K. Howenstine and G. Wolfersberger .



Dr. Combs and Lisa head home after a day of psych classes.

...of Self and Society

The world exists in a highly modernized and complex form and in order to live in such a civilization, it is necessary for one to understand both the behavior and the inter-relationship of his fellow human beings. The Department of Sociology and Psychology hopes that the student, in his attempt to study this society scientifically, will increase his cultural enrichment and general social adjustment. Headed by Dr. Albert J. Lovejoy, this department prepares the student for vocations in such fields as social work and criminal administration.



Mrs. Frank and Mr. Hassenpflug inspect student art work.

Appreciation of the Arts

Every educated person should be able to appreciate art and thus the Visual Arts Department, headed by Mrs. Lillian Frank, attempts to develop such an appreciation in each student. Everyone, because of varied backgrounds, responds to different types of art in different ways. The faculty of this department recognize these various responses and strive to fulfill them by creating personal experiences which develop a mature appreciation and promote sensitivity. As a result they offer a wide range of courses from Basic Art to Advanced Sculpture.

Model: C. Moore. Seated: R. Wilson, J. McElroy, S. Knoff, J. Furay, L. Marburg



Adventures in Sound ...

Students often turn to various forms of sound in order to express their thoughts and emotions, by vocal and instrumental presentations, by compositions, or by directing others. Under the leadership of Dr. L L Shackson, the Department of Music offers various courses which provide the student with an opportunity to express these ideas. The purpose of this department is two-fold: first-to provide professional training for prospective teachers and church musicians, and secondly-to study music as an avocation.



Dr. Hohn advises n. Sarlinha during voice lesson.

A scene from J. Lloyd's "Night of Opera" at Cowan Hall.

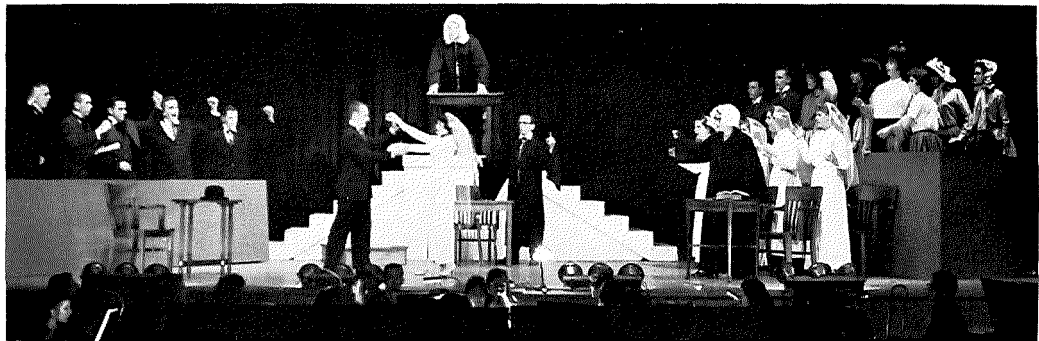

Dr. Frank illustrates the correct piano technique.



Dr. Shackson directs the Men's Glee Club.



C. Croy practices chords on Lambert Hall organ.

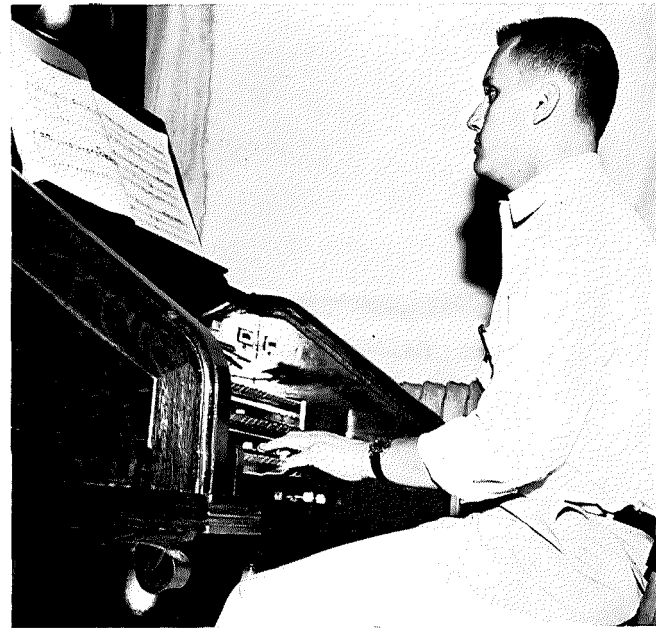

and Space

Our military leadership of tomorrow can be seen on the Otterbein campus in the AFROTC exhibitions and activities. The Air Science Department has as its purpose the selection and training of students as future officers in the USAF. Those students who have successfully completed the air science courses and who have met all other requirements are commissioned as Second Lieutenants in the USAF Reserves upon their college graduation. The work of this corp is symbolized by the drill team which has outranked many colleges and universities.

Major Fawley and R. Wilson confer on an aeronautics problem.



C. Schullaker, n. Banner, B. Schneider stand watch at morning flag raising.

Efficient Management

The Home Economics Department, under the leadership of Mrs. Mabel Joyce, has as its chief goal the task of providing an education for a successful home life and for well-adjusted individual living. For this reason the members of the department believe that non-majors should be welcomed into courses which they offer. Courses offered include Home Management, Foods and Nutrition, Textiles, Clothing, and Child Development, all of which are designed to prepare the students for vocations in homemaking and teaching.

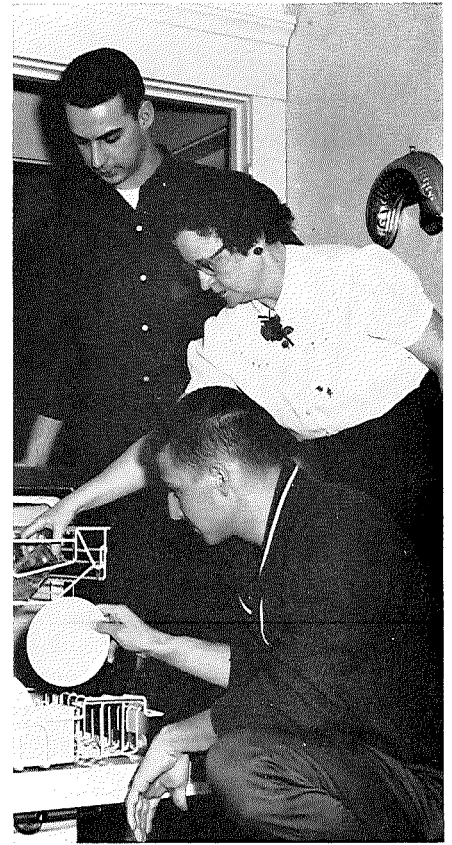

Mrs. Joyce demonstrates the electric dishwasher to J. Bennett, D. Rufnel, and K. Schultz.

Mrs. Ingram guides freshman home economics enthusiasts in pattern selection.



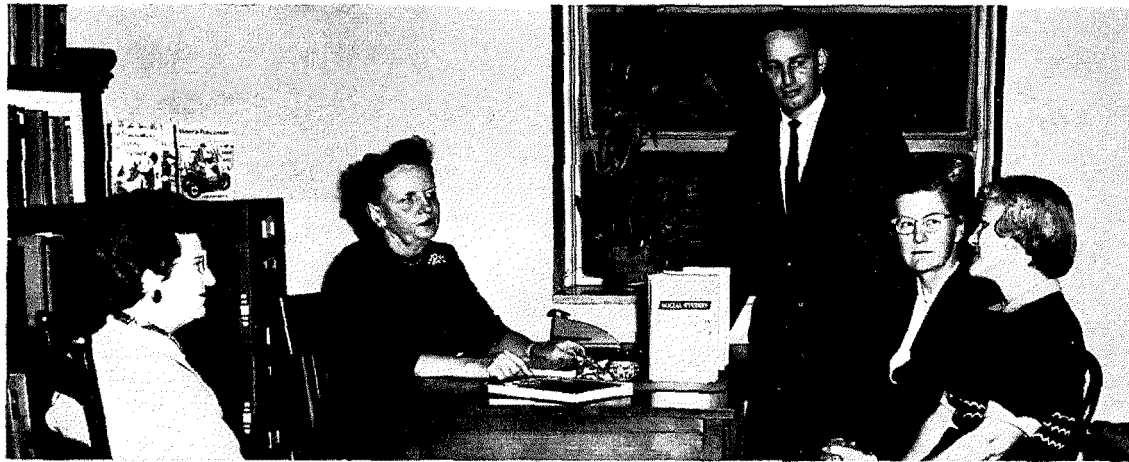

Mrs. Anderson, Dr. Pagean, Mr. Vigilante, Mrs. Verbecl,, Mrs. Clymer.

and Mental Cultivation

In response to the ever increasing demand for teachers, many Otterbein students are preparing to dedicate their lives to the field of education. In order to meet the needs of these students the Department of Education, under the leadership of Dr. F. C. Slager, provides opportunity for preparation in the areas of elementary and secondary education. The department offers courses in techniques of teaching, and practice in actual classroom instruction, designed to produce efficient and well-informed teachers.



Mr. Raver decides class schedule as he and Dr. Slager confer.

D storer instructs a class during his period of student teaching.

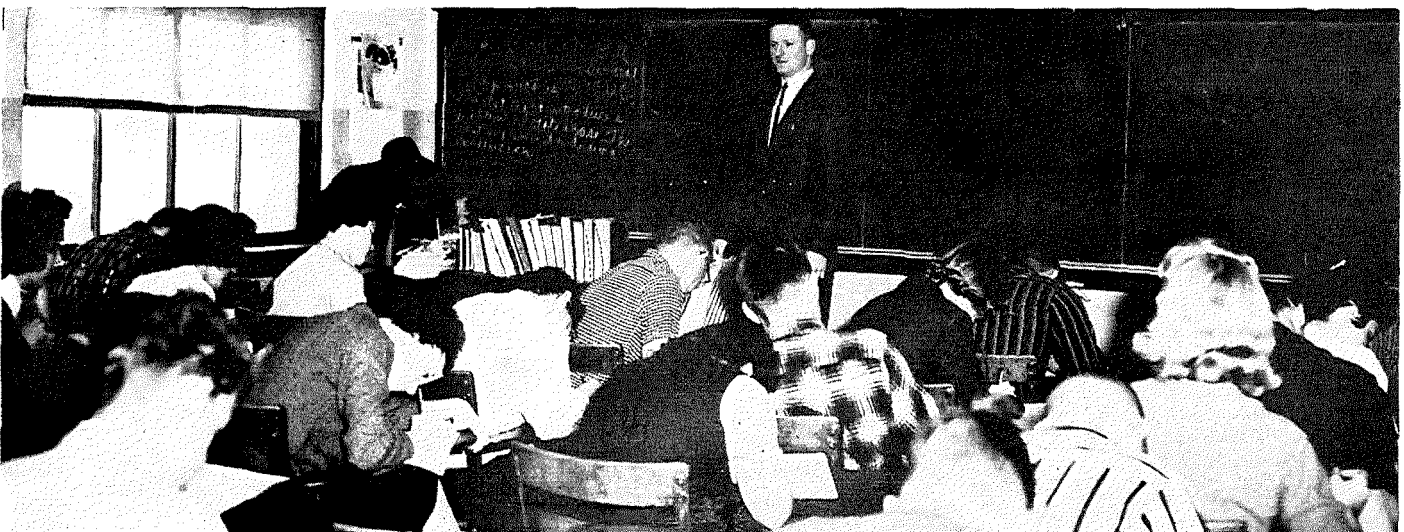



Miss Vansant, and Miss Jensen put "phys. ed" materials in order for incoming classes.



C. Thompson goes up for a basket during an inter-collegiate game.

Co-ordination of Mind and Body

The Men's Physical Education Department, headed by Mr. Kenneth Zarbaugh, provides an opportunity for participation in varsity competition in such sports as football, basketball, baseball, tennis, and track or in the intra-mural program which offers competition among Otterbein's five fraternities.

The Women's Department, under the leadership of Miss Joanne Van Sant, offers courses in bowling, basketball, softball, volleyball and tennis. Programs in intra-mural and inter-collegiate competition, and in sorority tournaments are offered.

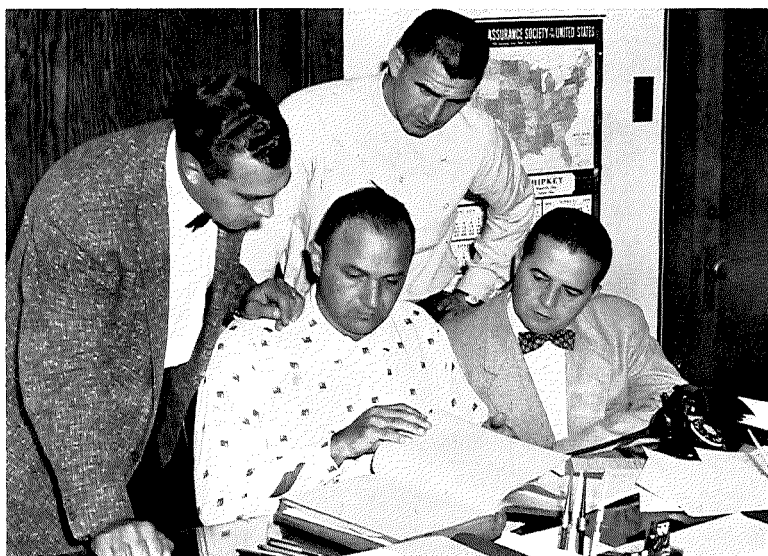

Mr. Agler turns page as Mr. Zarbaugh, Mr. Yoest, and Mr. Kish (seated) view Otter's past record.

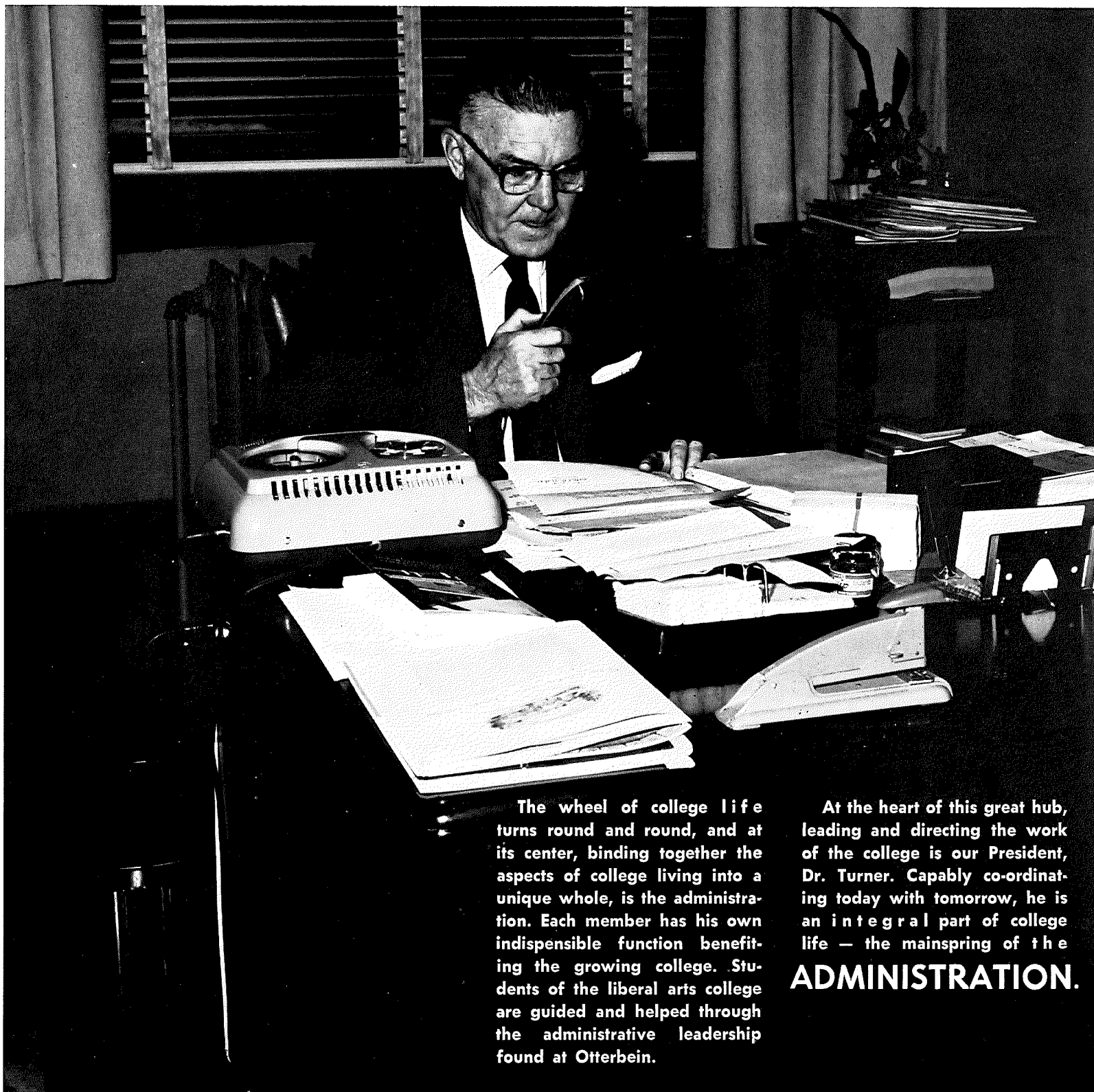

The wheel of college life turns round and round, and at its center, binding together the aspects of college living into a unique whole, is the administration. Each member has his own indispensable function benefiting the growing college. Students of the liberal arts college are guided and helped through the administrative leadership found at Otterbein.

At the heart of this great hub, leading and directing the work of the college is our President, Dr. Turner. Capably co-ordinating today with tomorrow, he is an integral part of college life — the mainspring of the **ADMINISTRATION.**



Dean Chase - busy, but always ready to lend a sympathetic ear to student problems.

Friendly Counsel

Counselor ... friend ... teacher ... co-ordinator of student government and activities ... these are only a few of many phases in the work of a college dean. Hearing and considering the desires of students, and at the same time enforcing laws, is not an easy job. Mr. Marion Chase, Dean of Students, is known not only for his friendliness and helpfulness, but also in the role of teacher and ardent theater enthusiast.

Miss Joanne VanSant has gained the love and respect of innumerable college coeds in her position as Dean of Women.

New to Otterbein's family this year are Mrs. Rhoda Hamilton, who serves as Associate Dean of Women, and Miss Joyce Bigham, Assistant Dean of Women.



Mr. Gantz and Mrs. Moore
review student records.

Expanded Contacts

Otterbein has its own "publicity manager" in Mr. Arthur Schultz, Director of Public Relations. Publication of college news through newspaper, radio and TV are jobs capably handled by this busy person.

New to Otterbein's campus this year is Mr. Quentin Kintigh, who with Mr. Thomas Lehman, spends long hours contacting prospective Otterbein students.

Two of the most familiar faces to the student body are those of Mr. Floyd Vance and Mr. Pete Baker of the Registrar's Office. That unpopular job of delivering grades, in addition to keeping student records, is handled here.



Mr. Art Schultz capably co-ordinates public relations for Otterbein.

Mr. Baker and Mr. Vance check student records.

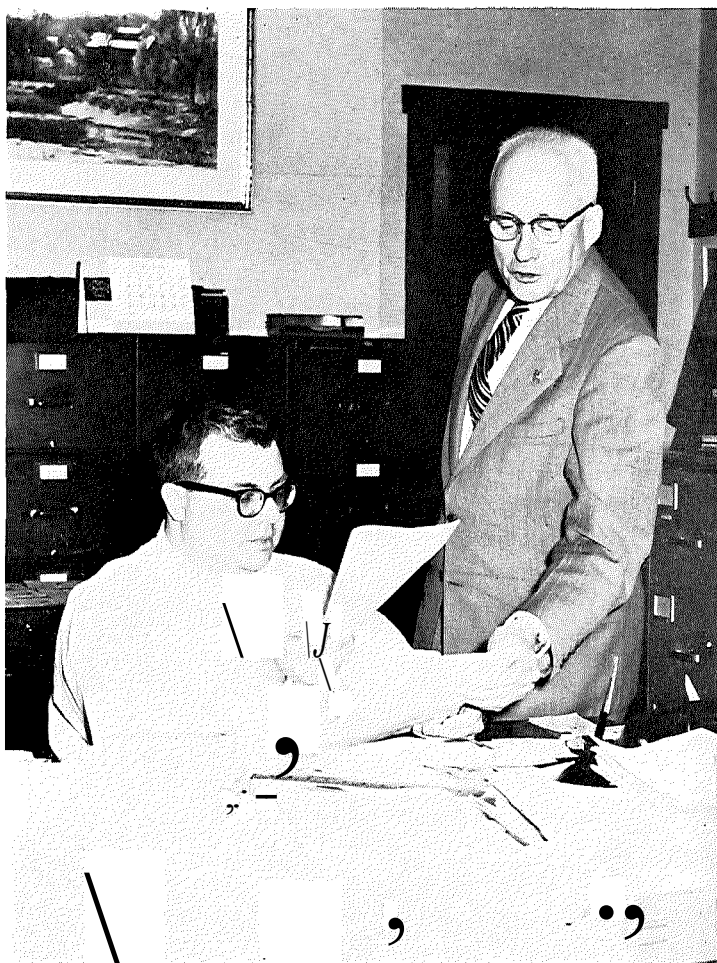

Mr. Kintigh plans public relations tour.



Financial Values

Otterbein's Business Manager, Sandy Frye, is one of the busiest persons on campus, and usually the hardest to find! The many areas of Sandy's work include authorizing of all purchasing, heading of maintenance, and directing of all new building projects on campus. Familiar to all students and faculty is Sandy's ever-cheerful assistant, "Red" Moreland.

Dr. Wade S. Miller, Vice President in Charge of Development, heads the fund-raising arm of the Board of Trustees. Conducting annual gifts programs for alumni, soliciting special gifts programs for alumni, and soliciting special gifts, bequests and annuities, Dr. Miller is responsible for all fund raising activities of the college.

"Bert" Horn, holds the position of College Treasurer. To him belongs that never-ending job of collecting bills and keeping records of student accounts.

Wade Miller, hard at work in the development office.

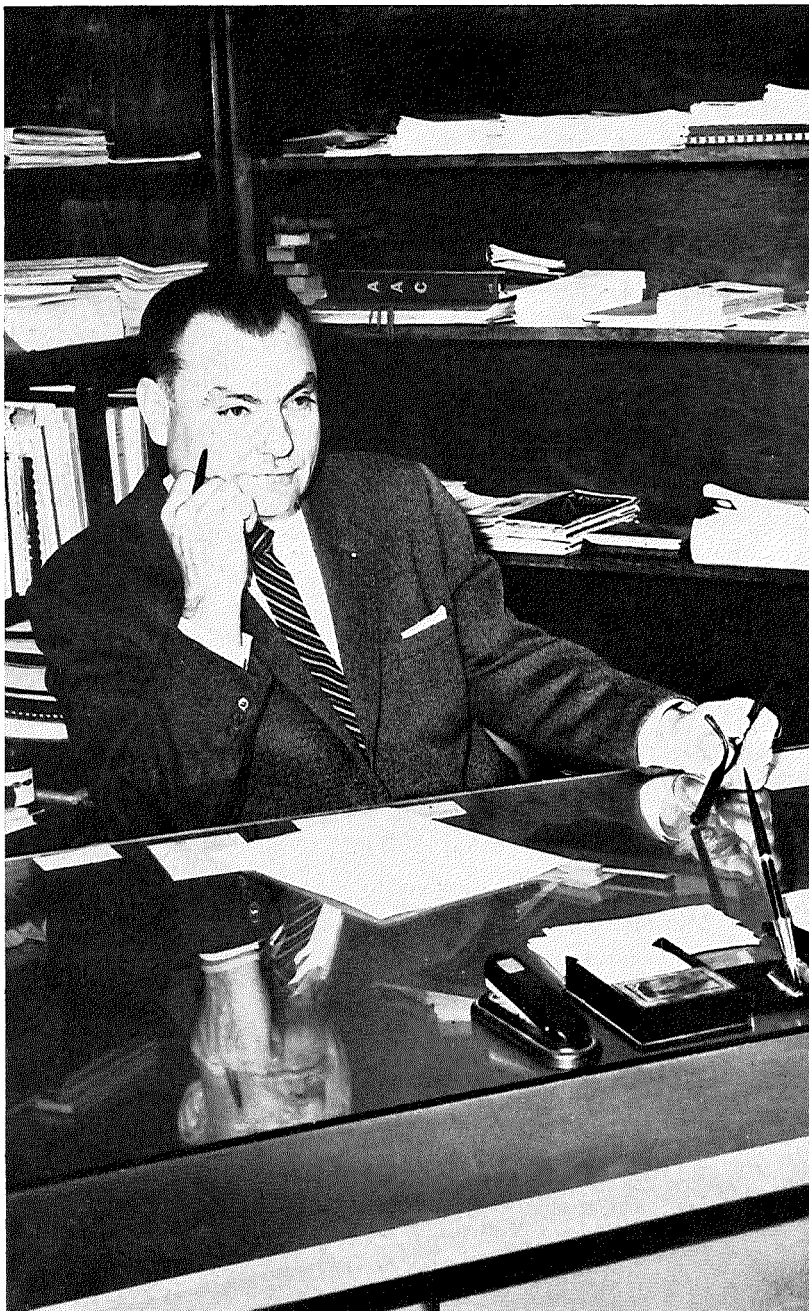

Mr. Horn helps a student adjust financial records.

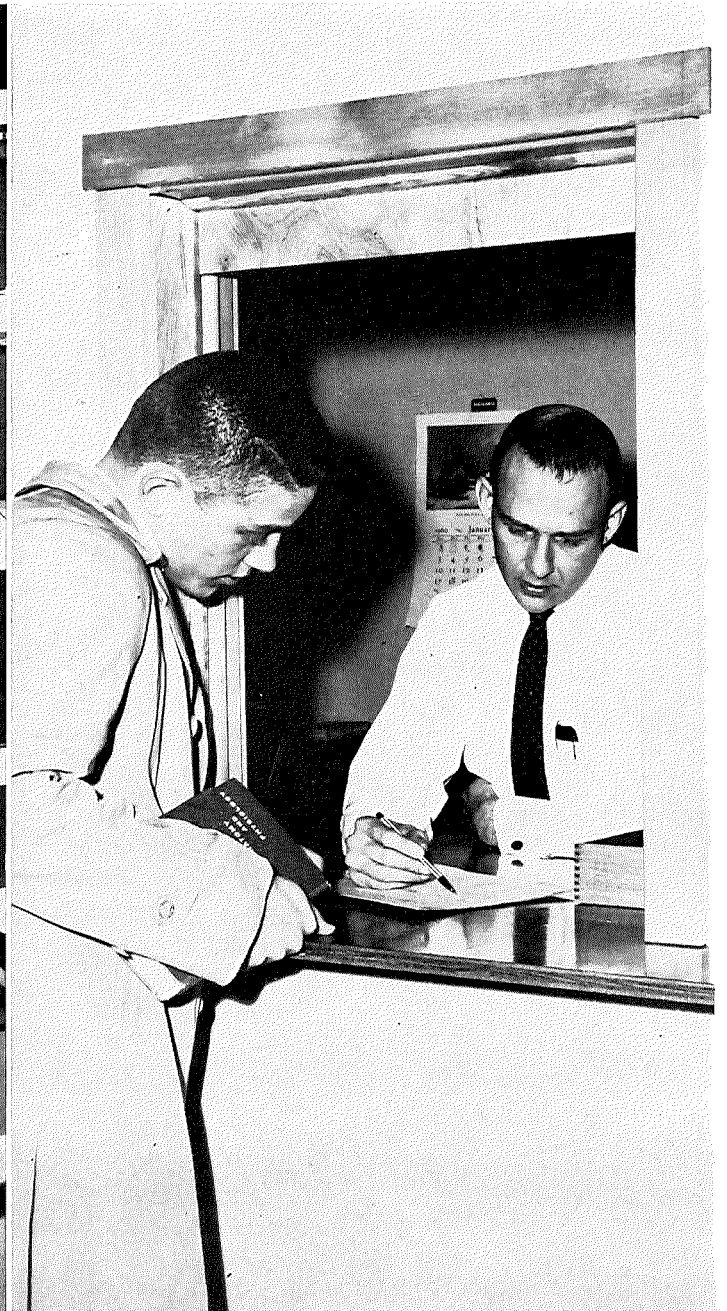

Spiritual, Mental, Physical Health

Otterbein's Health Center is headed by the hard working staff of Mrs. Mildred Crane, Sr. Nurse, Mrs. Mildred Lund, and student nurses Ann Cherry and Sandy Alexander. Few students realize the great variety of illnesses that go through the Health Center. Otterbein is unique in that it is one of the few colleges which offers twenty-four hour service to students.

A new addition to the library is the "listening room" where students may study with a background of music. The library staff, headed by Mr. Becker, includes Mrs. McKenzie, Mrs. Hershberger and Mrs. Miller, as well as a large group of student workers.

Our College Chaplain's duties are two-fold. Besides his work as counselor and guide to students and his work with the chapel committee, Mr. James Recob is also the assistant pastor of the First E.U.B. Church.

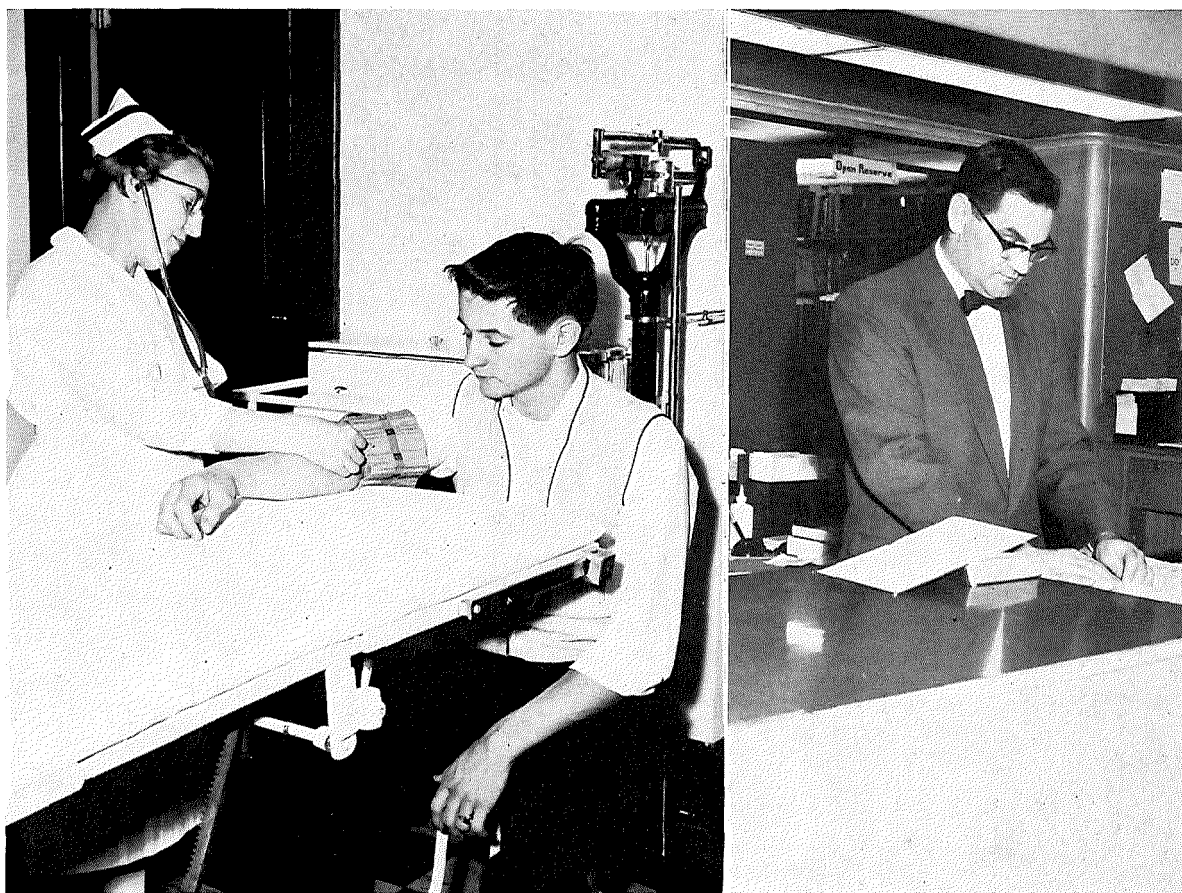

Mrs. Crane and Mr. Becker "check out" blood counts and books to keep Otterbein fit in mind and body.

Nutritious Living

Dinnertime? More than likely you'll head for Barlow and a supper prepared under the guidance of Miss Alice Rheinheimer, Otterbein's Director of Food Service. Or, if its a mid-morning snack you're after, then let's head for the Union! The Union has taken on a "new look" this year. Remodeling includes conversion of the old cloak room into a snack room, repainting, and addition of many new kitchen facilities. All in all, these improvements add up to make the Union a more congenial place than ever. Management of the Union's snack bar is under Mrs. Esther Jacobs, a well-known figure to nearly every Otterbein student. Come Sunday evenings, when Barlow "takes a break", Mrs. Jacobs and her assistants are especially busy in response to many hungry guys and gals.

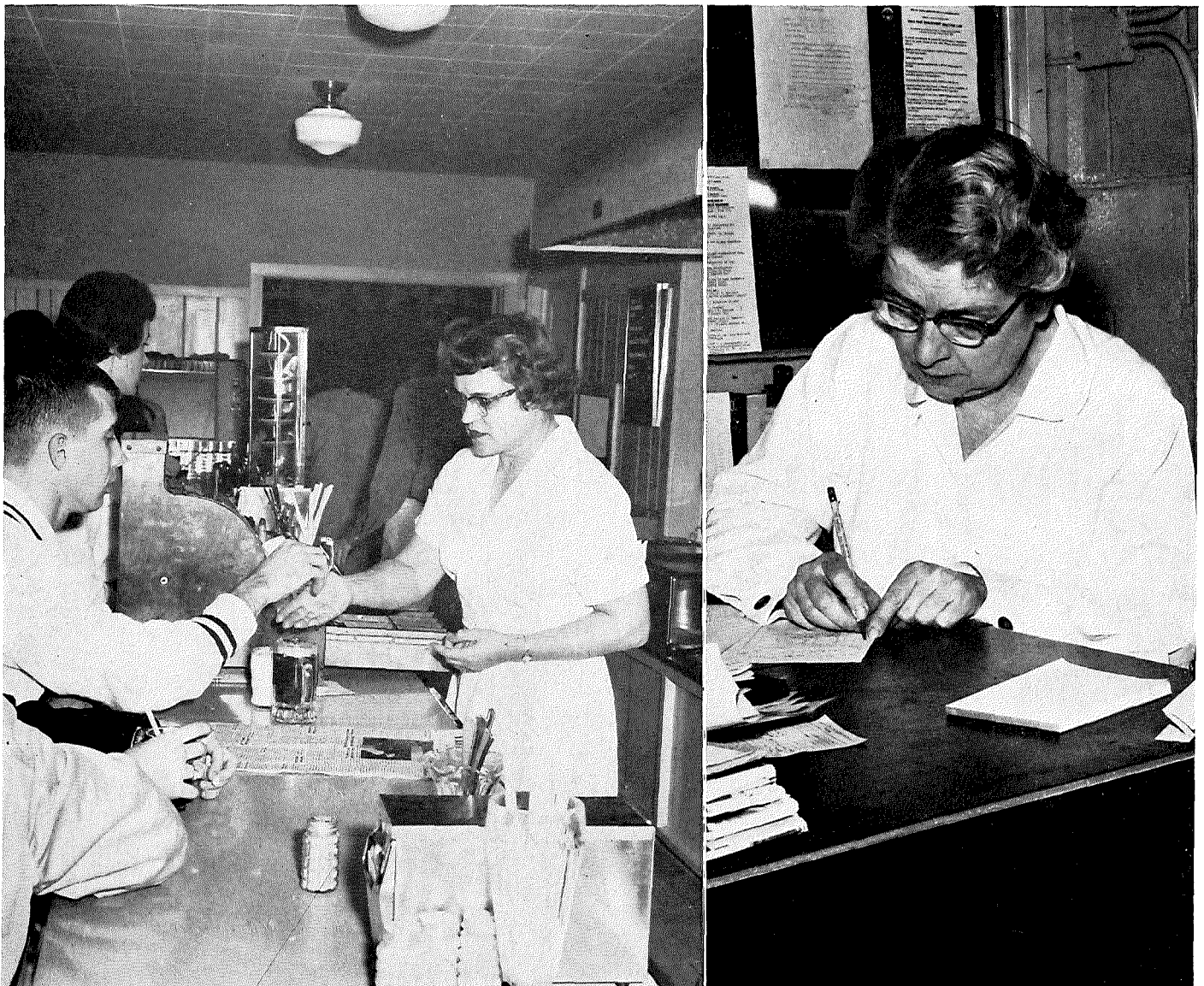

Mrs. Jacobs handles "snack time" at the Union as Miss Rheinheimer carefully prepares Barlow's menu for the coming week.

• • • • **Socially**



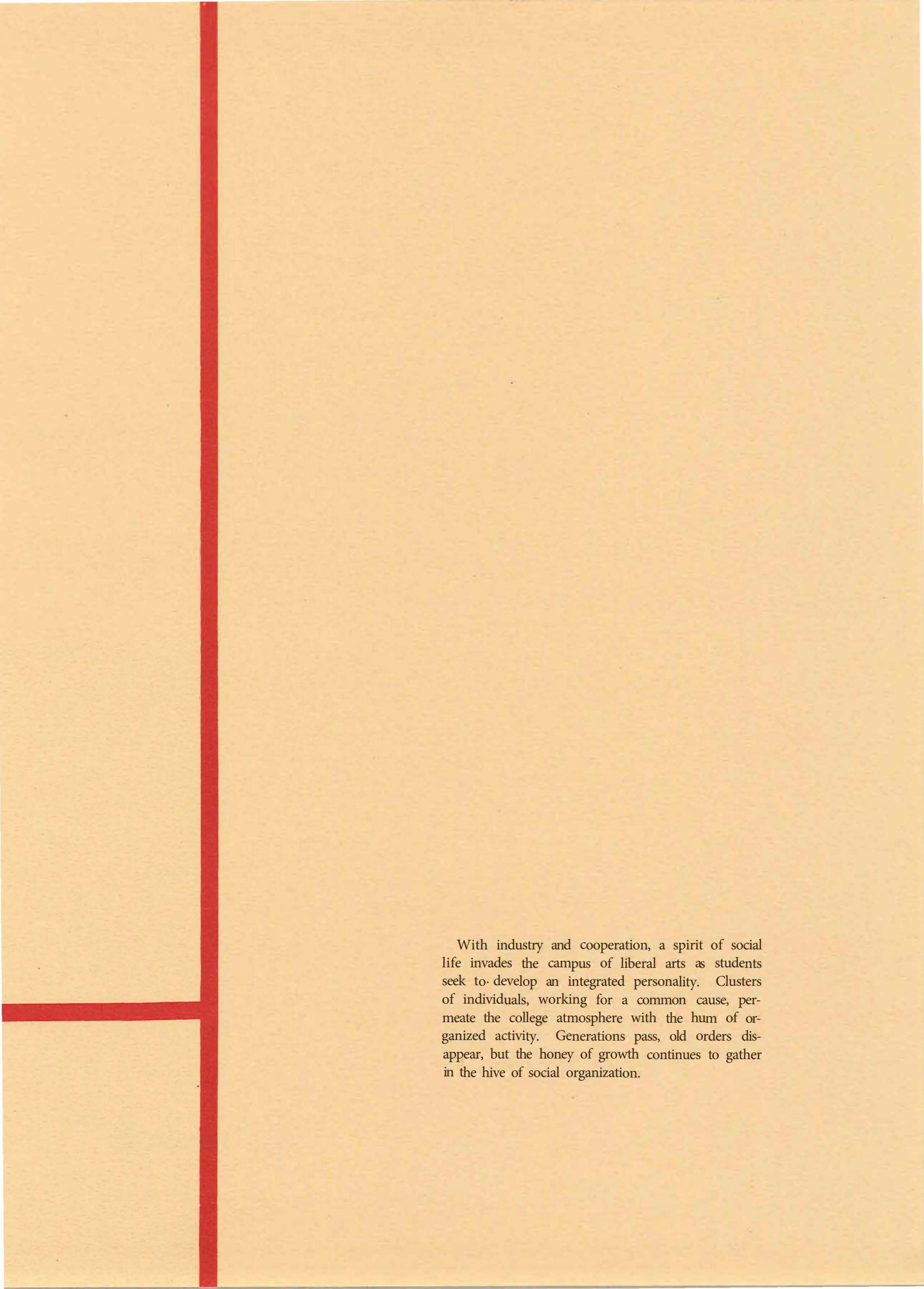

With industry and cooperation, a spirit of social life invades the campus of liberal arts as students seek to develop an integrated personality. Clusters of individuals, working for a common cause, permeate the college atmosphere with the hum of organized activity. Generations pass, old orders disappear, but the honey of growth continues to gather in the hive of social organization.

●-+

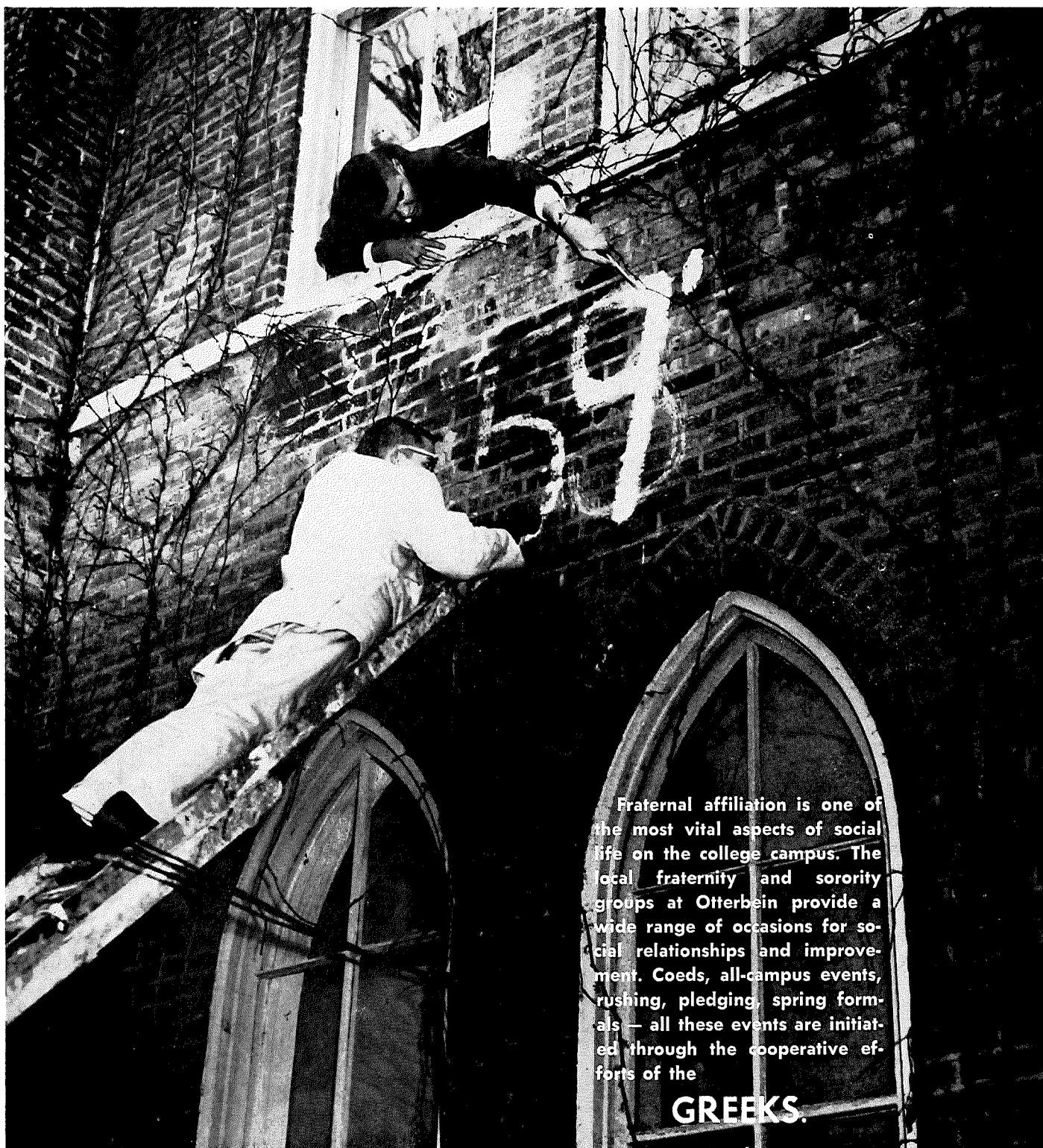

Fraternal affiliation is one of the most vital aspects of social life on the college campus. The local fraternity and sorority groups at Otterbein provide a wide range of occasions for social relationships and improvement. Coeds, all-campus events, rushing, pledging, spring formals — all these events are initiated through the cooperative efforts of the

GREEKS.



Row 1 - Kohler, A. Veir, L. Herrick, B. Altman. Row 2 R. Robinson, H. Hulleman, P. Huprich, M. Lemhright, B. Jenkinson, J. Leck, M. Anderson. Row 3 P. English, N. Myers, M. Hoover, C. Simpson, B. Glor, G. Volferherger, P. Leck

Pan-Hellenic Council

The government over the individual sorority governments . . . The purpose of the Panhellenic Council is to keep a high plane of sorority and intersorority relationships; its aim is for intellectual accomplishment and good scholarship; it strives for high social standards and compiles rules for rushing, pledging and initiation. In November some 110 girls were pledged to their respective sororities under the auspices of the Council.

Panhellenic Council is composed of three delegates from each Sorority. Bi-weekly sessions are held to attain the meeting of minds toward a common end.

The thrill of Homecoming arrives as each sorority selects a girl that meets the qualifications of a queen. The selection of candidates is supervised by the Panhellenic Council.

December eleventh marked the annual Panhellenic formal. The Otterbein coeds were hostesses for the evening as all couples present danced to the music of Chuck Selby's orchestra. This memorable evening was held at Valley Dale.

Jump Week, 1960, was the final project of the Panhellenic Council. Three days deviated from the normal as the girls assumed the fellow's traditional role and chose their dates for the week's activities which were climaxed by the Jump Week Dance.

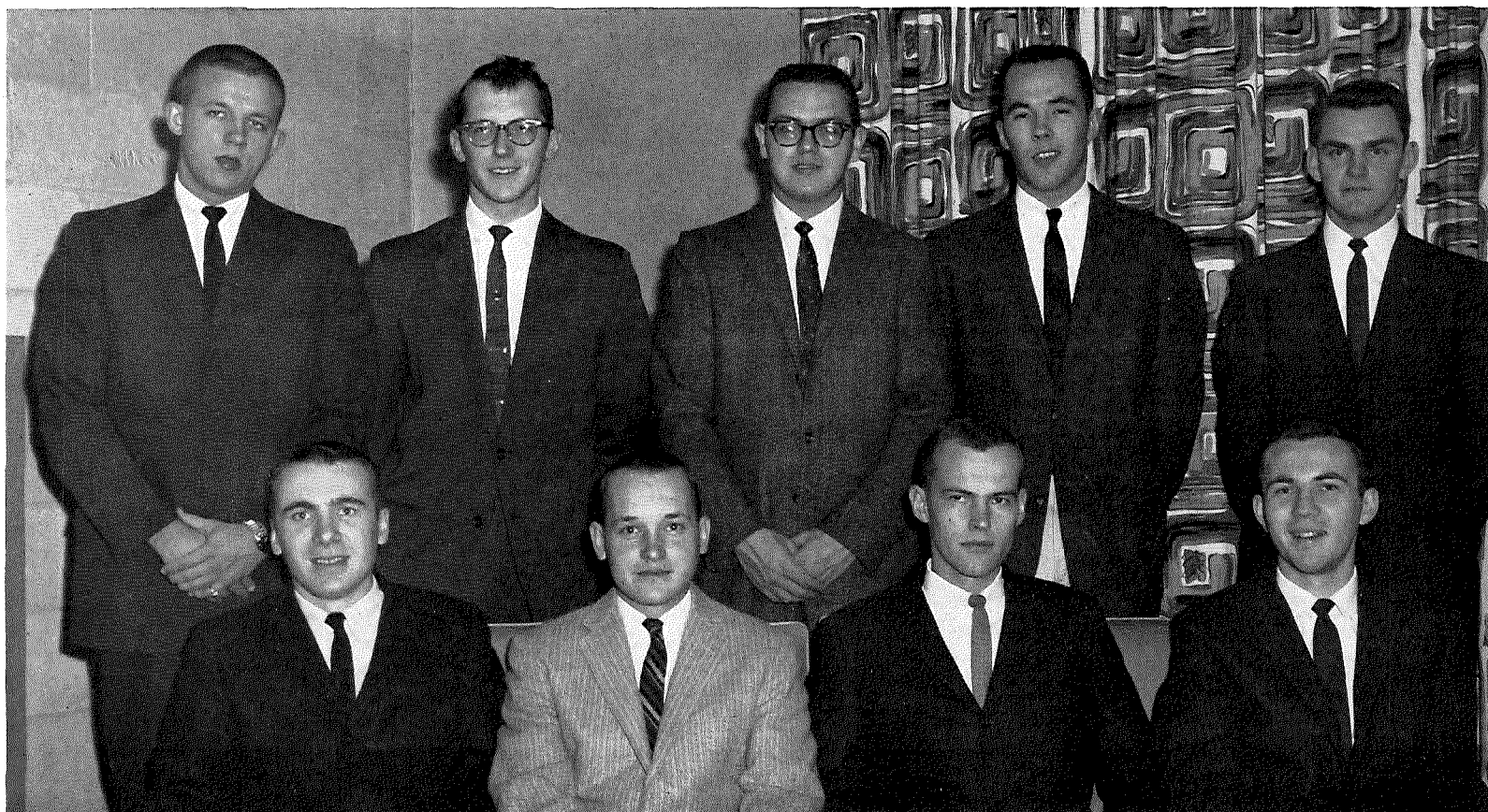

Row 1: B. Flack, J. Lehman, A. Manson, D. Kissling. Row 2: G. Nebinger, L. Green, B. Hickin, W. Vernon, G. Steck.

Inter-fraternity Council

"Government is a trust. . . created for the benefit of the people."

The Interfraternity Council of Otterbein College meets bi-weekly to discuss the problems or projects at hand. This council is composed of two representatives from each fraternity on campus, one representative being the President of the fraternity and the other an elected member. Their advisor is the Dean of Men. This Council aims to further the general welfare of the college, to foster cooperation and good fellowship, to promote scholarship, to establish a clearing house of information and to settle and administer judgment on all interfraternity disputes.

The procedure of rush and pledging are the first two major events controlled by the Council. Following the one party or smoker that each fraternity gives for the freshman, bids are sent to eligible men through the office of the Dean of Men. November 23, 1959, marked the day that nearly one hundred men pledged their respective fraternities.

Highlights of the Council's activities are the winter and spring Interfraternity Formals. A popular location and orchestra along with many couples mix to make two delightful evenings. The crowning event of the spring dance is the selection of "Miss T & C."

Epsilon Kappa Tau

Arbutus

"Let us kneel at friendship's shrine, Receive Love's token as our sign." ... colors are pink and white... uphold Indian legend of Trailing Arbutus from whence came their nickname... Trailing Arbutus is their delicate pink, five petal flower. ... motto, "Eros Kai Timi," or "Love and Honor," accepted as regular guide. ... Hawaiian theme for Novelty Party... all-campus event is "Holiday Inn"... EKT... fourth sorority organized in 1918... combined to enjoy sports, fun and study. ... "their sorority is their inspiration."



Standing: B. Mathey, M. Robinson, D. Littlefield. Seated: G. W. (Hersberg?)

"Arbuties" congregate for meeting.



L. Arnold
L. Axline
D. Ayers
B. Boldt
B. Bushong
A. Cottrill



S. Day
F. Decker
C. Dotson
S. Duncan
B. Easterday
D. Fichner

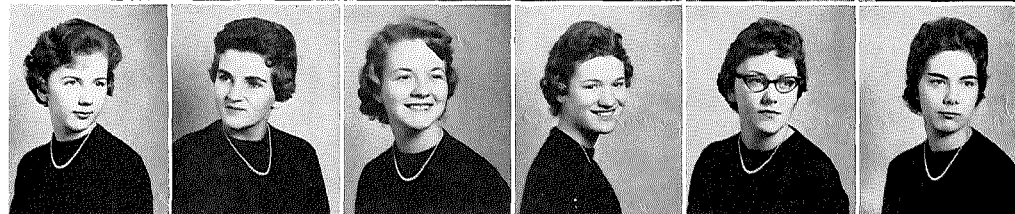

P. Fraley
N. Glaze
S. Griffiths
J. Harris
S. Hawkins
B. Heiffner

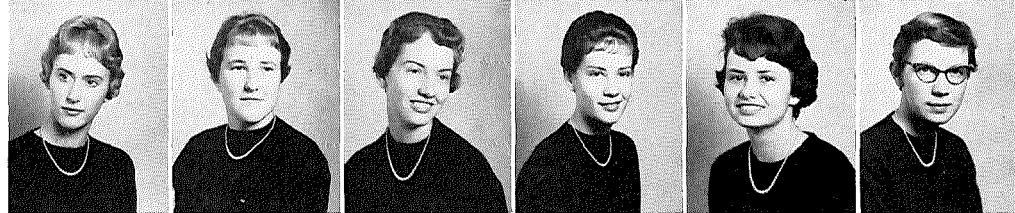

L. Herrick
E. Holhnd
K. Howenstine
R. Jenkinson
N. Jones
P. Jordan



M. Keinath
L. Lindig
D. Littlefield
J. McFarland
K. Messmer
E. Milam



C. Moore
B. Parker
J. Phillips
J. Pohner
S. Robertson
R. Robinson

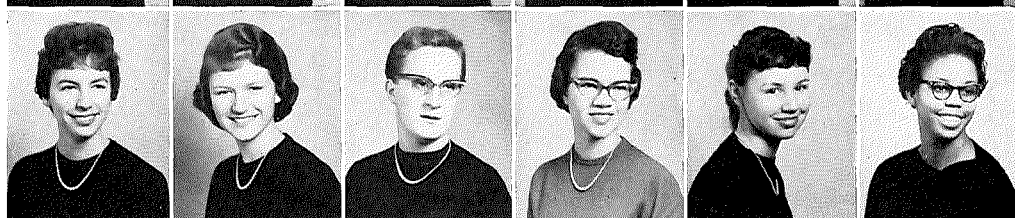

B. Runyon
N. Rutter
L. Schiffer
J. Scott
B. Seitz
L. Shoda



J. Stewart
E. Thordsen
J. Watts
G. Wolfersberger
P. Zimmerman

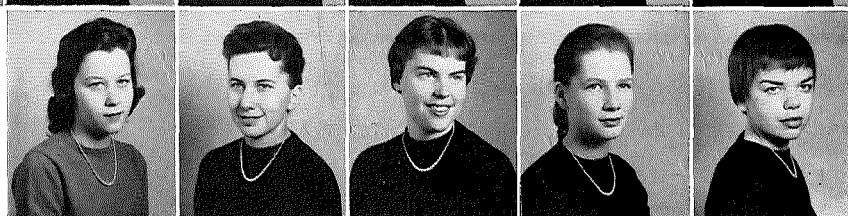



Sorority room buzz session along the "Scotties."

Kappa Phi Omega

Onyx

Pizza Party! tabs the all-camp event ... K&N ... park full of goblins, pumpkins and fun at the Halloween rush party... "Sisters and friends unto the end"... four rubies & the pin represent sorority officers; outline made of pearls represents the sorority member... founded in 1921 by a group of Westerville girls... membership of 56 ... mascot is Scottie Dog ... flower is the crisp yellow chrysanthemum ... "We cherish thee in faith and hope to thee our laurels bring." ... black, turquoise and gold ... "then let us show by word and deed our love for Kappa Phi."



J. Davenport, C Thompson, N. Verner, A. Veir.

K. Ackerman
A. Adam
S. Alexander
E. Baker
P. Barber
A. Beldon
C. Benton



R. Bilbrey
M. Cole
M. Daniels
J. Davenport
M. Dudgeon
M. Etzler
S. Ewing



C. Goodwin
M. Gorsuch
N. Hamilt'o'n
C. Hoffman
P. Hopkins
H. Hulleman
B. Ink



P. Jenkins
B. Johnson
E. Kemp
D. Kesling
M. Lindner
M. Lippincott
L. Litherland



J. McElroy
D. Palmer
J. Pepper
R. Richardson
J. Riffer
K. Saeger
C. Snyder



R. Stiverson
C. Thompson
M. Thompson



P. Valjato
A. Weir
N. Werner



A. Wiseman
E. Woods
S. Word



Sigma Alpha Tau

Owls

Oldest sorority on campus. . . "Sagacity, affection and truth" is motto they follow . . . Jade and Gold . . . "Owl" signifies attainment in scholarship, leadership and social relationships of college life . . . yellow chrysanthemum . . . :SAT . . . found in 1910 by three sets of roommates . . . annual pecan sale . . . all-campus event is Sock Hop . . . purpose of scholastic achievement and social prestige . . . Christmas party for Rest Homes . . . "Stick Always Together" . . . pin is symmetrical cross . . . "May thy friendships and cherished memories Ever bind our hearts to thee..."



Feature attraction at "Sock Hop" was faculty band: I Vasant, Mr. Shackson, Mr. Grissinger, R. Moreland.



Interested spec'tators watch as OW pledges entertain at All-calmus event.

J. Nosker, C. I-leiskell, M. Ander:::on, C. Swartz/.



B. Alexander
M. Allton
M. Anderson
M. Bamberger
M. Barnhard
S. Beatty
E. Beggs

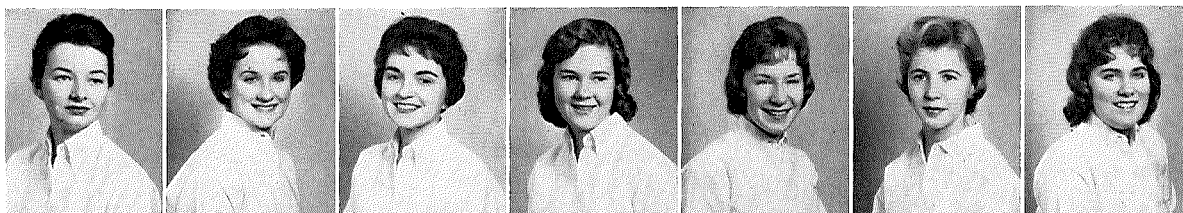

N. Bone
A. Brown
J. Colwell
C. Corbett
E. Crose
N. Darnley
E. Dixon



M. Fast
T. Fernandez
E. Fling
S. Hamilton
C. Heiskell
E. Holman
P. Hommon

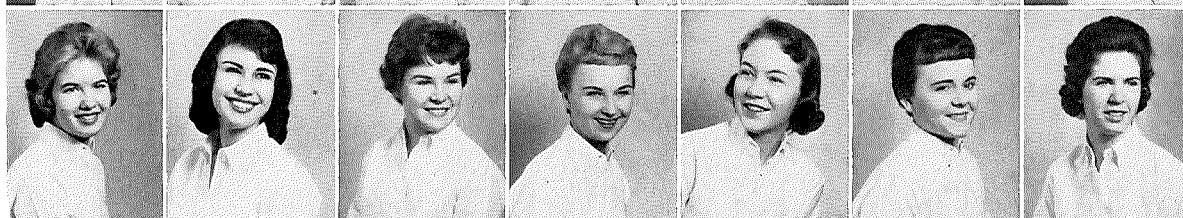

C. Houglan
M. Kintigh
J. Kleck
S. Kahler
K. Koontz
S. Knoff
G. Kriel



C. Lindell
C. Lintner
C. Myers
S. Michael
S. Minser
J. Mockabee
K. Morrison



J. Newell
J. Nosker
S. Persson
L. Redding
G. Reichert
J. Roberts
S. Runkle



A. Saul
S. Schick
S. Shelley
P. Silberman
J. Swan
S. Swank
C. Swartz

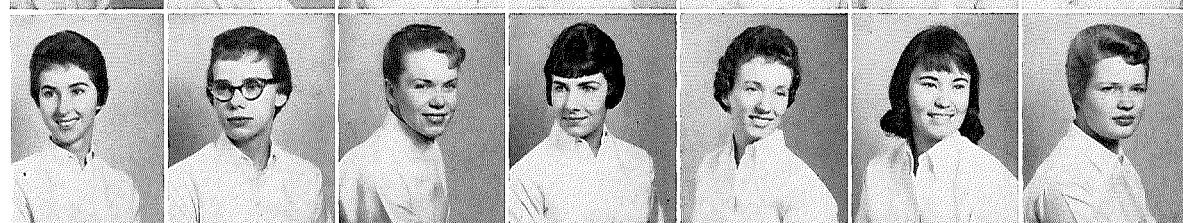

M. Thornhill
S. Victor
M. Whitaker
C. Williamson
M. Yarman





Standing: S. Wagner, J. Strickland, L. Freeman. Seated: P. Benell.

Tau Delta *Deltas*

Flowers are white rose and multi-colored sweet pea ... colors of sapphire blue and white symbolizing loyalty and purity ... project: selling carmel apples ... collect Siamese cats ... began in 1921 by ten (barter members ... present greek name is based on expression Torno Dachi, meaning circle of friends ... sorority pin has a circle of ten pearls standing for orginial members... rush party goes back to "Roarin' 20's Spectacular" ... the campus gets in step at the "Victory Dance" after Cap-Otter game ... modernistic styled clubroom... T ... bound by loyalty.

The Deltas chat about day's events before their business meeting.



B. Altman
M. Barnes
P. Bench
R. Bricker
E. Busler
R. Day



B. Dall
C. Dollison
B. Doney
S. Elliott
I. Freeman
C. Goodsole



C. Hadfield
B. Hanning
A. Huff
J. Hunt
J. Mack
P. Mattox



L. McVay
J. Mehlin
C. Morse
S. Neibler
M. Pfahler
R. Ridenour



M. Russell
J. Schoppelrei
C. Smalley
H. Smith
T. Speais
A. Springer



B. Stansfield
C. Strauss
J. Strickler
S. Wagner
S. Wilson

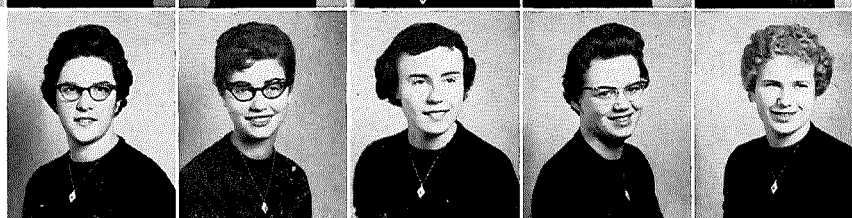

Tau Epsilon Mu

Talisman

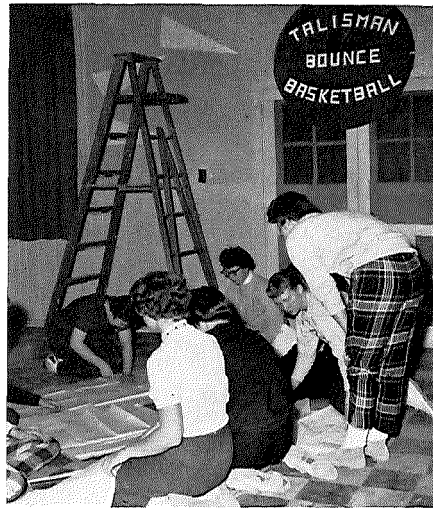

Pledges prepare for TEM's Basketball Bounce.

Homecoming Queen Nancy Lansdowne. . . TEM . . . companionship and friendly hearts . . . crest: scarab as seal, light of learning, book of inspiration . . . seven women were founders in 1914.. Purple and Gold . . . Talisman Rose . . . annual donut sale . . . love the guide and truth the shield . . . live by motto that "Everybody's Lonesome . . . all-campus event "Basketball Bounce" . . . climb aboard for U.S.S. Talisman novelty party . . . pledging as "Green Worms" . . . Talisman serves as a charm . . . "To love abundantly is to live abundantly . . . To love forever is to live forever."



TEM girls discuss "The Challenge of Christ" during the Religion-in-Life Week.



P. Huprich, R. ZinInterhan, M. Jones, M. LeIl-hright.

S. Allaman
N. Anderson
A. Beachler
C. Bielstein
C. Bly
M. Brumbaugh
C. Bruns



B. Coil
J. Erichsen
C. Fetter
J. Fuller
J. Furay
S. Gallagher
B. Glor



B. Glor
M. Goddard
J. Graham
N. Greer
J. Gurney
L. Hanawalt
B. Harbaugh



C. Hawkins
C. Hellwarth
P. Hill
P. Hughey
P. Huprich
C. Johannesen
J. Jones



M. Jones
J. Klink
E. Koehler
K. Krumhansl
K. Kullman
N. Landsdowne
M. Lembright



L. Marsh
S. Martin
J. Mithaler
S. Parks
S. Patterson
B. Peck
J. Peterson



R. Plank
J. Pdrter
B. Puderbaugh
B. Reiss
D. Sardinha
P. Schreiner
C. Shook



C. Simmons
N. Smith
J. Sprecher
N. Staats
N. Veith
J. Walraven
M. Weiler

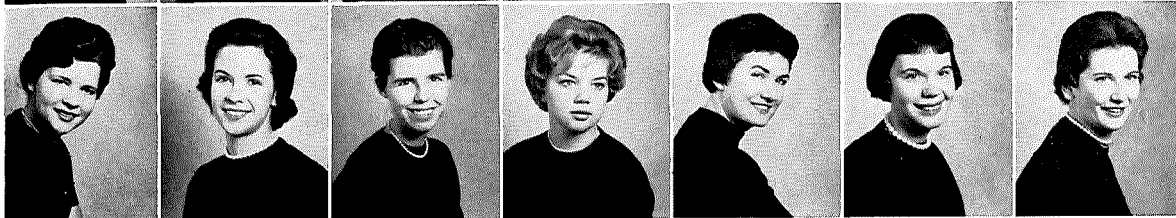

R. Zimmerman





L. Bollechino, M Hoover, P. English, D. Franks.

Theta Nu *Green'wich*

Purple and white ... winner of scholarship trophy second semester of 1958-59 ... traditional mum sale at Homecoming; also boasted Maid of Honor, Opal Adkins ... founded in 1917 by five women... adopted deer as the mascot ... chose violet as the flower ... *N ... pin is a triangle representing sisters who have gone before, friendship of members, and goals for the future ... scene of novelty party is Greenwich Village ... all-campus event when "Cupid Goes Collegiate" ... emphasize social, academic and athletic phase of sorority life ... "Artes Honorabit", she will honor the arts.



"Cupid goes Collegiate" as the Theta Nu trio sings "My Funny Valentine."

A Greenwich Girl goes active.



B. Acton
O. Adkins
M. Aoki
E. Arnold
L. Augenstine
E. Bennett
J. Blaylock

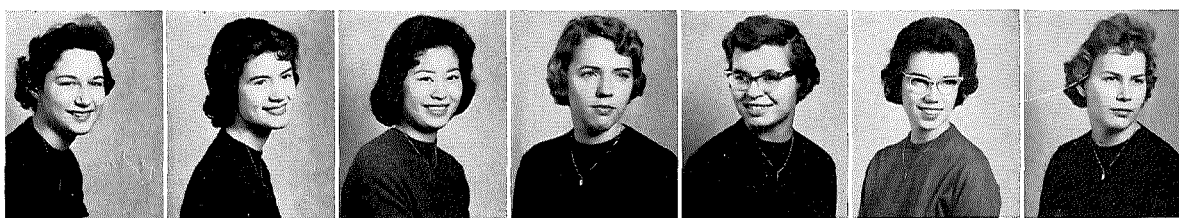

M. Blum
L. Bollechino
I. Caulker
A. Cherry
G. Corbett
A. Dillman
S. Elberfeld



P. English
S. Fish
B. Franklin
D. Franks
R. Gaugh
J. Griffin
G. Guilleams



V. Gurgin
V. Hackman
A. Heft
N. Hendricks
S. Hept
M. Hielt
M. Hoover

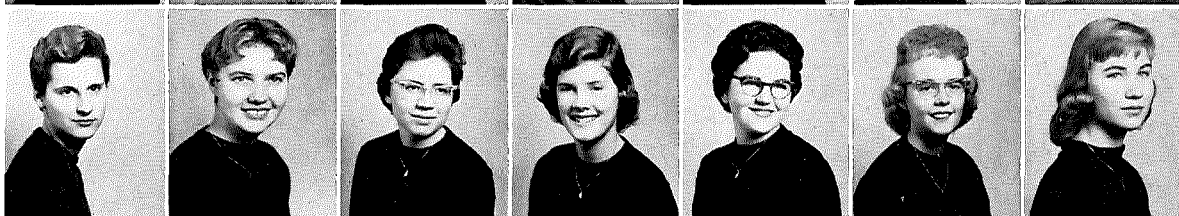

C. Jacobs
C. Kaderly
C. Kouse
J. Leohner
L. Marburger
B. Monson
M. Moody



S. Morain
N. Myers
W. Northington
F. Ramage
M. Ramsey
J. Reighard
K. Sherbine



C. Smith
N. Smith
S. Smith
S. Speelman
L. Stebleton
D. Stoffer
J. Stone



N. Taggart
C. Thompson
S. Thrash
I. Tobias
E. Walters
E. Werth
P. Wood



J. Zimmerman





F. Milligan, B. Banner, G. Nebinger, M. Carter.

Eta Phi Mu

Jonda

"Let Brotherly Love Continue" ... named for the love of Jonathon and David ... gold circle of pin signifies band of friendship; blue sapphires signify the three originators; twelve pearls, two for each of the six charter members; three corners stand for the triangle of life: body, soul and mind ... $\text{H}\&\text{M}$... blue and gold ... founded in 1923 by six men ... Jonda men greet one another with official whistle ... 17 pledges ... theme of Smoker is Fellowship ... all-campus event is Bandshell Rendezvous ... flower is the small white edelweiss signifying bravery and purity.

Music and rhythm fill the park as Jonda presents their **Bandshell Rendezvous**.



R. Allison
R. Banner
M. Carter
E. Conradi
T. Cross

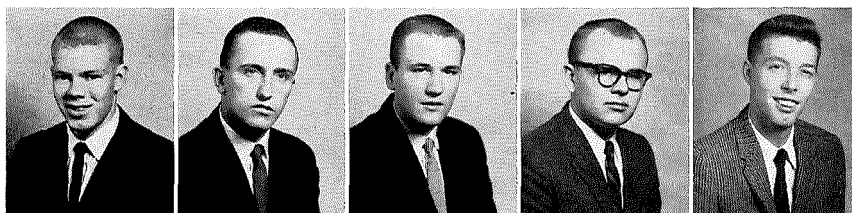

D. Dillman
R. Fling
G. Gornall
L. Green
E. Herman

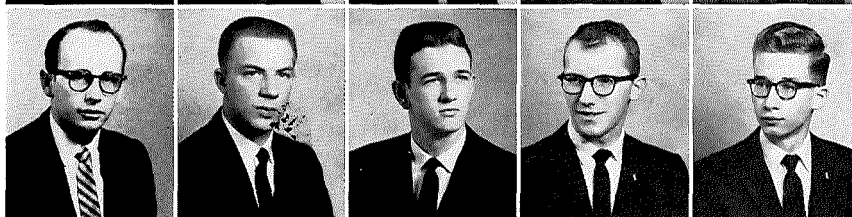

R. Hohn
W. Johnson
B. Kelley
D. Knight
W. Lamb

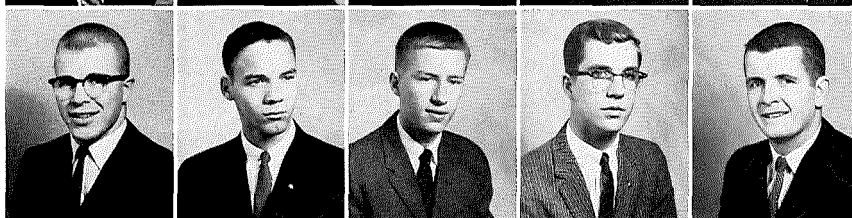

L. Lindsey
J. Linkhorn
W. Messmer
F. Milligan
G. Nebinger

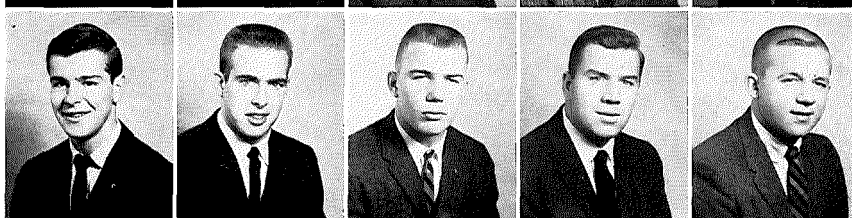

N. Nerney
H. Newron
W. Northington
H. Noyes
J. Parrott

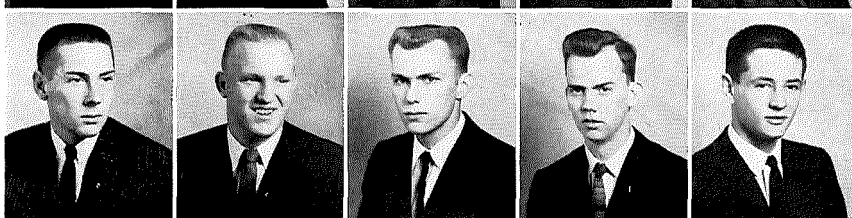

T. Payne
J. Roth

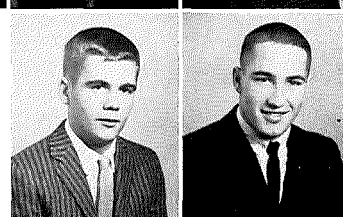

C. Schumacher
R. Spears



A. Sroddard
A. Washington

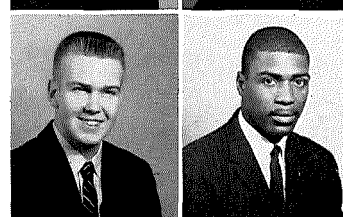



G. Steck, D. Wihlin, J. Williams, G. Burkel, D. Deever.

Lambda Gamma Epsilon

Kings

Founded in 1948 by eleven charter members... common name because charter members worked in dining room of King Hall ... had several residences but now settled at 98 W. Home St. ... colors, maroon and gold ... follow the principle-Loyalty to God, Country, Brothers and Otterbein ... Interfraternity scholarship trophy second semester of 1958-59 ... ArE ... "True manhood thy goal" ... rushees attended "The New Yorker" party ... all-campus event is the Pancake Supper and Barn Dance ... pledge co-ed is "Racketeers' Rendezvous" ... Hail, Kings Fraternity!

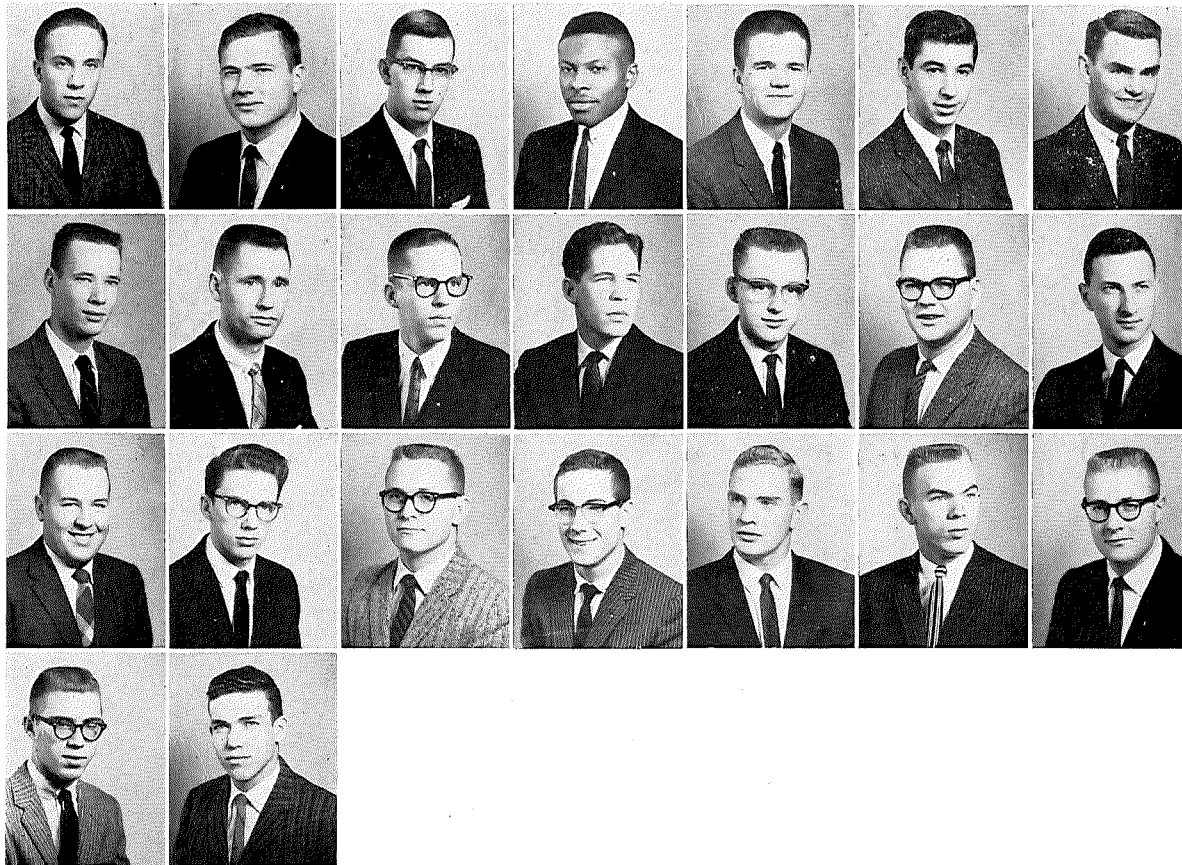

R. Sells
R. Seymour
D. Slade
W. Smith
W. Smith
J. Spring
S. Steck

D. Stricker
R. Strouse
D. Surface
P. Templeton
K. Tittlebaugh
V. Vogel
J. Walter
J. Weiffenbach

B. Welch
O. Wells
D. Wherley
R. Wiblin
R. Wiblin
J. Williams

E. Wurster
R. Zech

P. Allaman
H. Allen
A. Biddle
R. Brandt
J. Bray
G. Burkel
D. Cameron

B. Campbell
D. Carter
R. Ciampa
R. Craig
D. Cunningham
J. Davidson
D. Deever

W. Dietrichs
D. Drummel
R. Edie
M. Franklin
G. Gartrell
R. Gerbec
K. Gilson

R. Gorsuch
C. Guiley
P. Harbarger
I. Hartley
G. Hawkins
E. Henn
N. Hinton

T. Hock
R. Hoover
R. Hugli
W. Huston
M. Ishida
T. Jenkins
K. Joyce

K. Kantner
R. King
R. Kissling
J. Lloyd
M. Matteson
W. McDohald
G. McKinley

C. Miller
J. Moomaw
J. Morgan
T. Morrison
J. Muster
T. Nichols
B. Nowland

G. Olin
T. Packer
J. Peterson
T. Phillips
K. Plowman
T. Price
R. Reed

R. Rhodes
R. Ritchie
R. Royer
R. Ruble
D. Sauer
A. Scholz
V. Schroccier

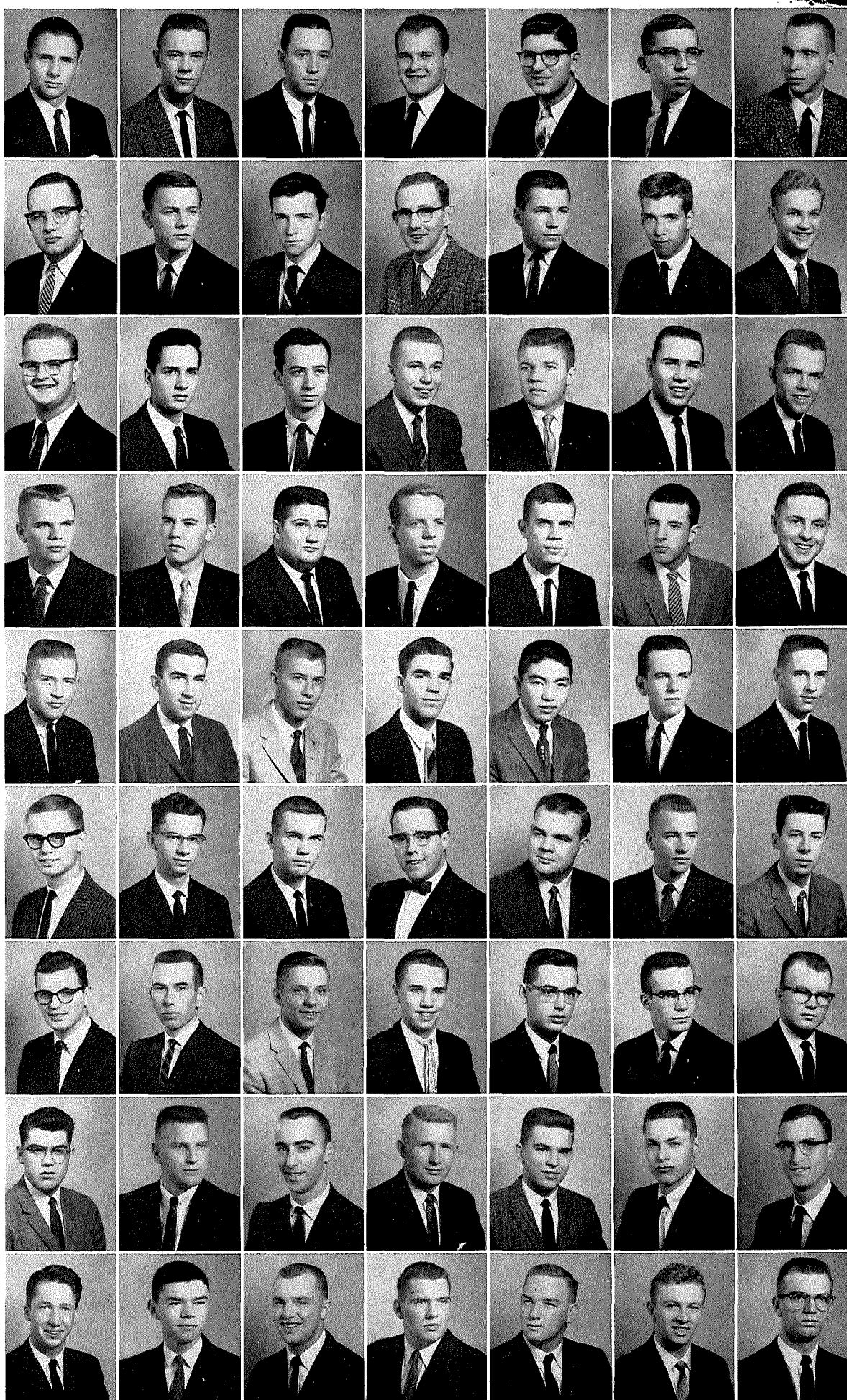



Pi Sig's "Bohemian Blast" at the park shelter house.



G. Furbee, B. Hickin, J. Lehman, J. Glick.

Pi Beta Sigma

Pi Sig

Oldest fraternity on campus ... founded in 1908 by thirteen original members ... rushees are entertained by Nero and his court at "Nero's Villa ... membership of 52 ... ΠΒΣ ... black and gold ... "Blue Moon" formal in the spring ... everyone goes beat at the "Bohemian Blast. . . 72 Plum Street . . . crest: thirteen points for original thirteen members, eight strips for founding date, star symbolizes guidance, bull stands for Zodiac, the sign under which they were organized . . . bound to loyalty through motto, "All for one and one for all."



Pi Sig men blend efforts in float construction before the big Homecoming parade.

R. Abner
R. Anderson
P. Baghranian
J. Bailey
I. Ben-Tahir
R. Bickel

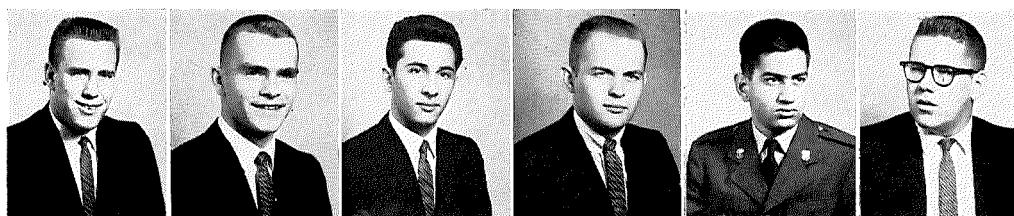

H. Black
D. Cheek
M. Christian
R. Davis
J. Duval
E. Farthing

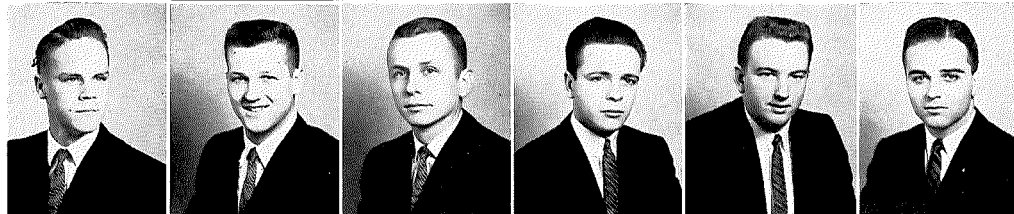

D. Frees
C. Furbee
F. Gibson
J. Glick
R. Goodwin
R. Gravatt

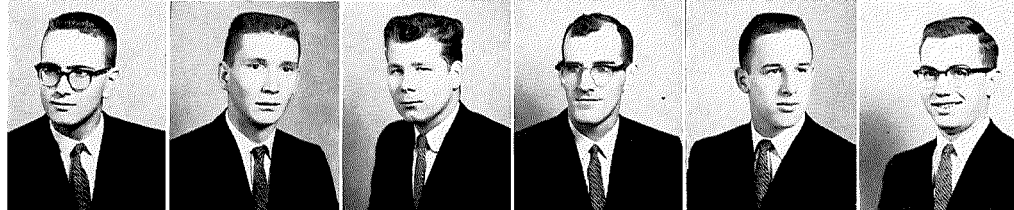

T. Hafner
R. Hall
B. Hickin
R. Jones

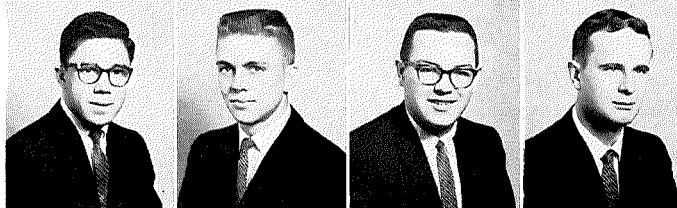

J. Legg
J. Lehman
C. Long
R. Lovett

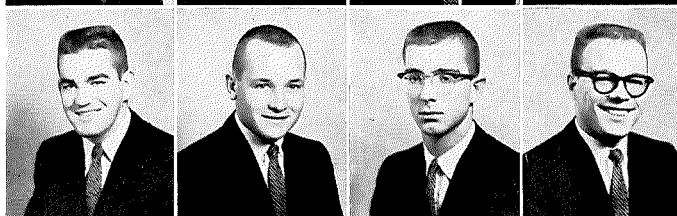

J. Marcum
D. McCracken
G. Mcfeeley
J. Merriman



K. Miller
J. Murphy
R. Reichert
L. Sherman

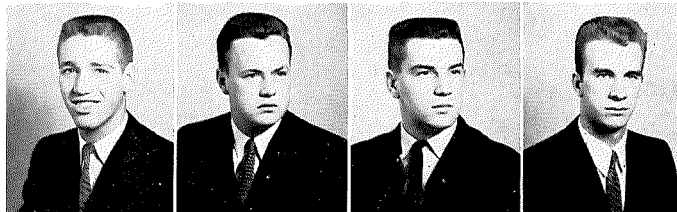

R. Wallace
H. Wood
D. Young
J. Young

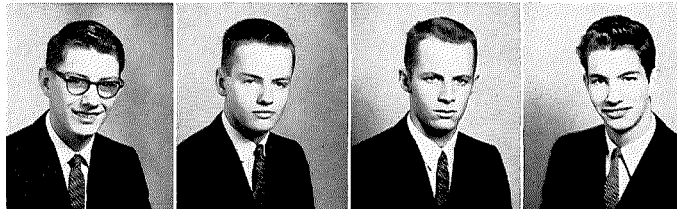

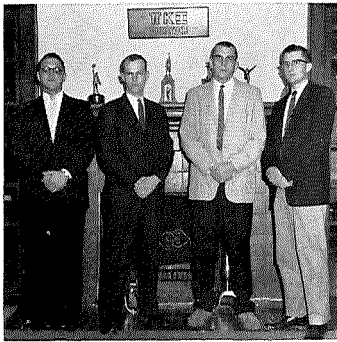

B. Newberg, A. Manson, W. Cochran, J. Shackson.

Pi Kappa Phi

Country Club

Speak-easy Twenties sets the stage for the Smoker
 . . . traditional Mardi Gras all-campus event . . .
TTKO . . . founded in 1908 by four men . . . colors
 of orange and black . . . common name because
 early meetings were held in the country . . . 27
 pledges . . . crest signifies book of open-mindedness:
 lamp of learning, head of noble Caesar and hand
 clasp on crossed swords hold true the motto "Staunch
 friends at all hazards", the four chevrons bind to-
 gether the four founders and the fraternity . . . 79
 South Grove Street.

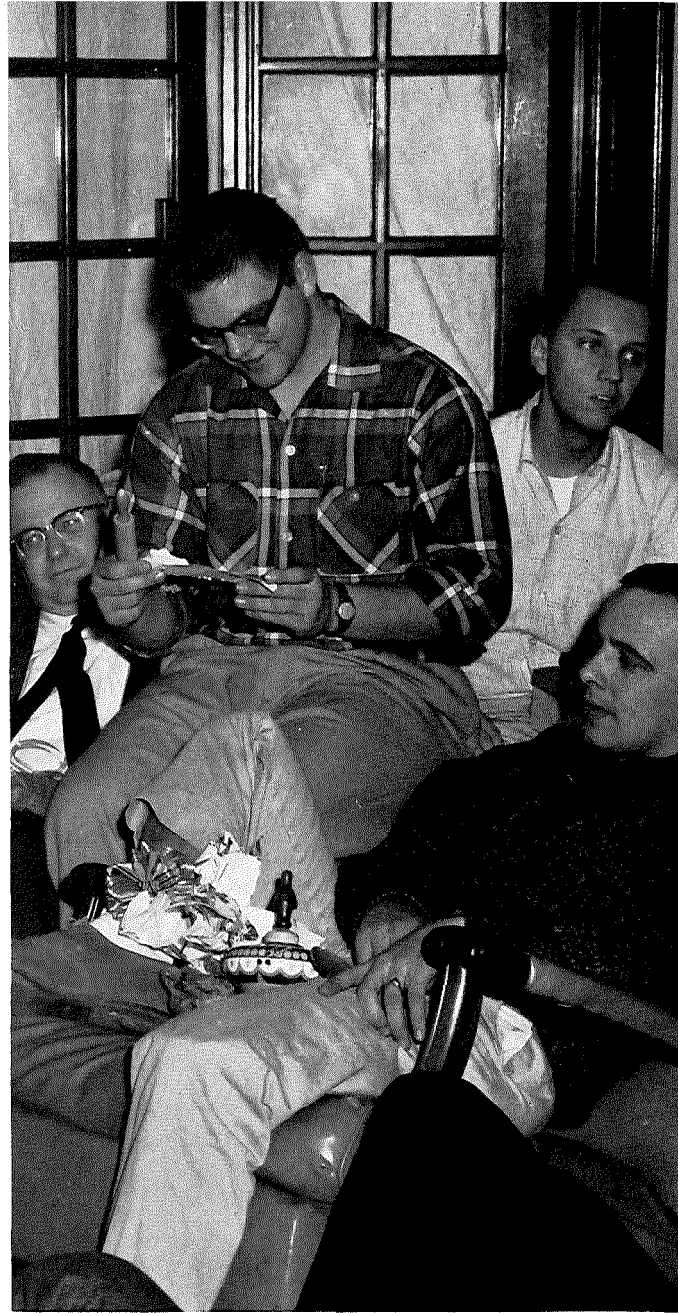

Country Club men enjoy informal fraternities, fellowship.

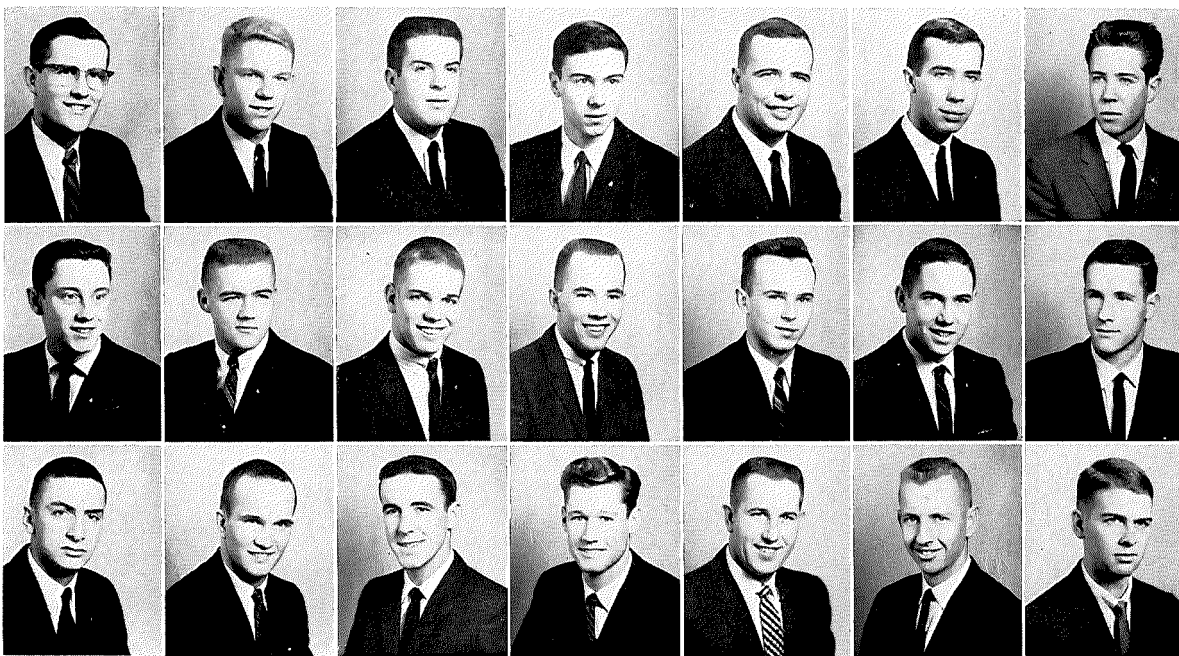

J. Shackson
 T. Sharp
 A. Shartle
 D. Schumaker
 J. Spicer
 R. Spicer
 J. Stocker

J. Thomas
 R. Tobias
 H. Vance
 W. Vernon
 E. Wach
 L. Wickline
 L. Willey

L. Wilson
 L. Wilson
 R. Wilson
 J. Worley
 M. Wright
 W. Wright
 M. Yakley

G. Aidt
J. Bauer
J. Behling
R. Bourn
S. Broderick
G. Burkley
L. Cawley

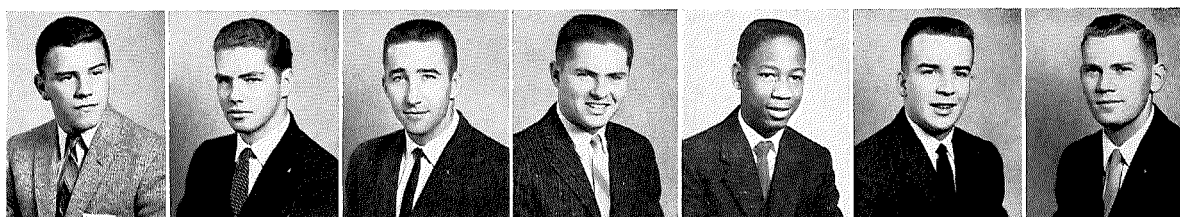

P. Chapman
L. Cline
W. Cochran
T. Croghan
C. Croy
T. Daye
D. DeBolt

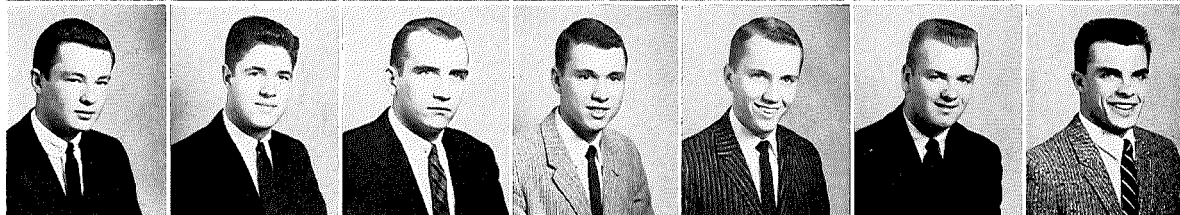

J. Deever
L. Duckworth
M. Dudley
A. Duran
J. Earnest
J. Elberfield
R. Emmons

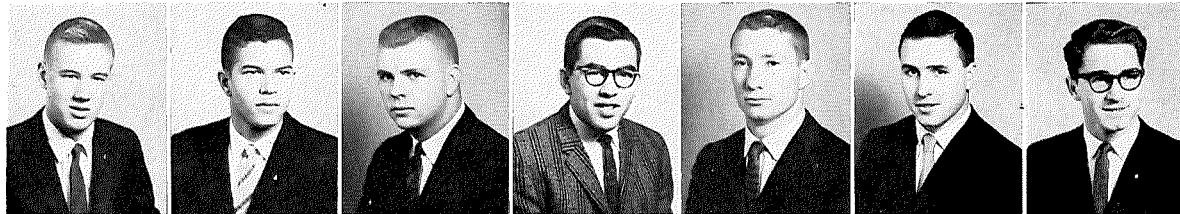

G. Fields
J. Gribler
M. Haag
R. Hart
J. Headlee
G. Howe
D. Huhn

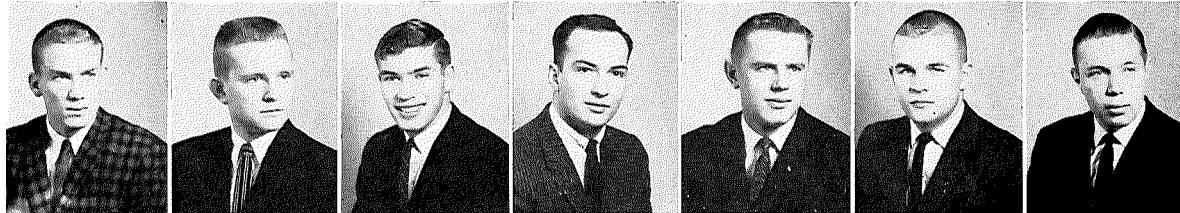

R. Huprich
R. Jones
D. Jordan
C. Kidwell
J. Latshaw
J. Lininger
M. Magill

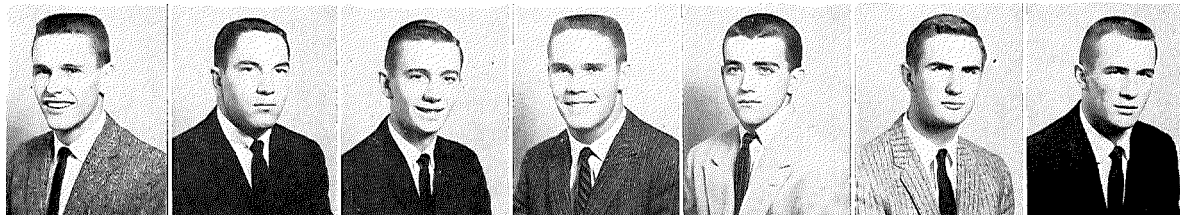

R. Magsig
A. Hanson
B. Martin
D. Martin
T. Martin
T. McComb
J. Miller

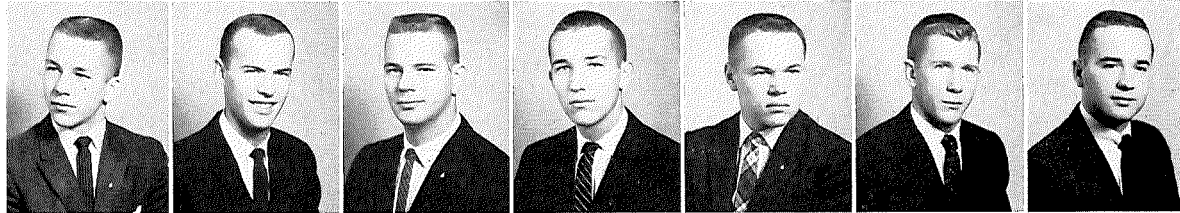

R. Miller
D. Mizer
T. Mong
W. Moore
J. Morehead
D. Moser
E. Newberg

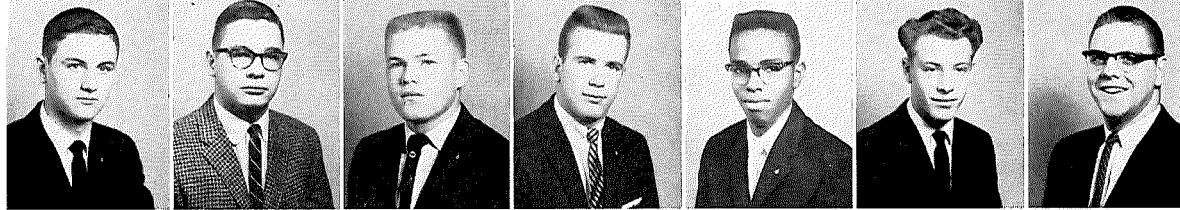

D. Noble
D. Norris
C. Ogle
J. Pietila
J. Reichard
M. Reid
A. Renner

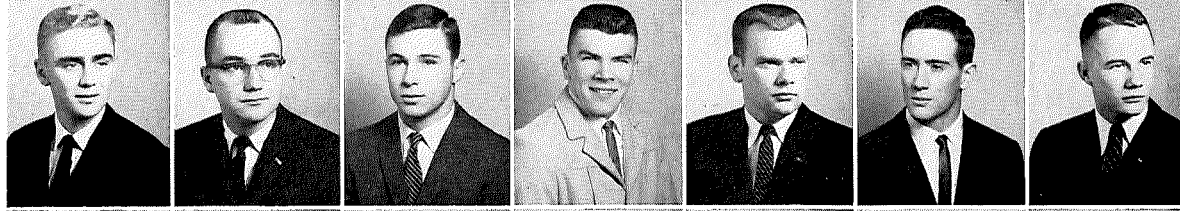

L. Reynolds
R. Ringo
S. Robinett
D. Roman
L. Rose
L. Roshon
R. Rufener

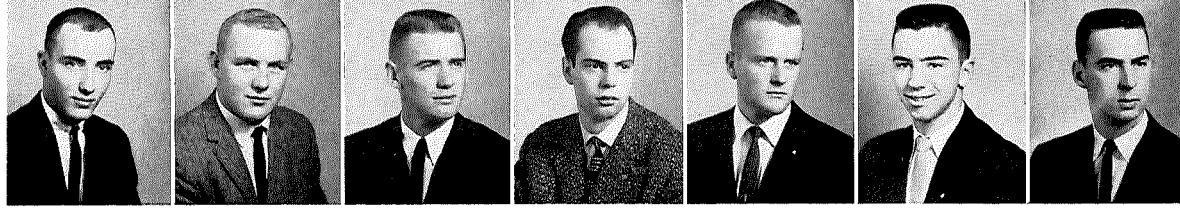

Zeta Phi

Zeta Phi

ZΦ ... Lakota and Cook Hottse merged in 1932 to form present fraternity ... black, white and gold ... Doctor Van Fleet rose ... 48 West College Street ... crest of the Lion ... "we'll mold our fellowship and love, divine like that above." ... all gather for the all-campus Zeta Phi Stomp ... rushees attend party tabbed as "Leo Goes Beat" ... owners of Intramural athletic trophy for four consecutive years ... newly redecorated house ... "we'll make our vows to thee" ... living each day for "Union of Purpose."



Standing: S. Martin, B. Flack, D. Gustin. Seated: D. Davies, C. Pinkerton, D. Love.

F. Andoli
J. Antonovich
G. Beamer
D. Beechy
G. Beheler
R. Berry
W. Borchers



R. Bo'rstorff
J. Brick
K. Brown
G. Collins
C. Cooper
D. Correll
W. Cotton

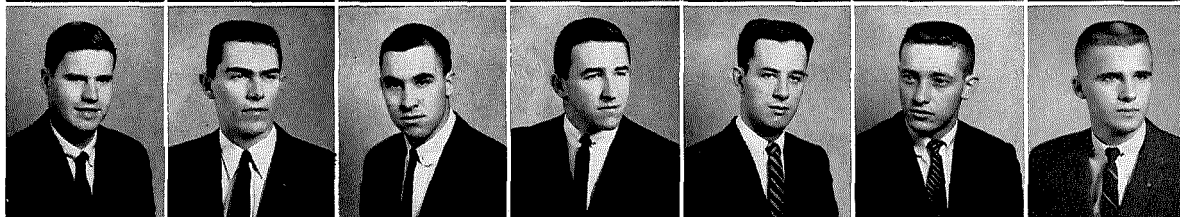

B. Cox
D. Dailey
J. Davis
M. Davis
D. Desender
M. Donato
R. Dunbar

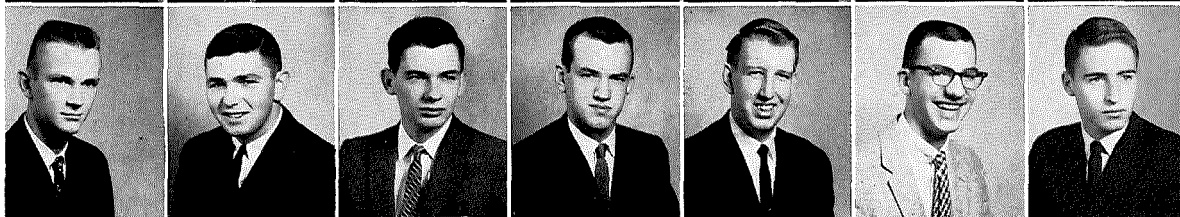

H. Duteil
J. Evans
D. Ewing
B. Flack
R. Freeborn
J. Garger
L. Gates

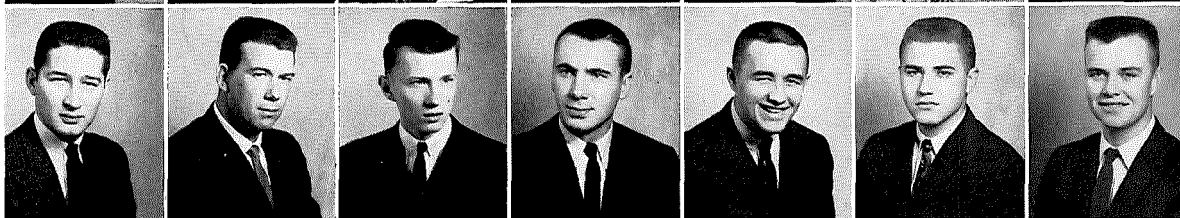

D. Gordon
D. Gustin
D. Hooper
R. Hothem
J. Indorf
E. Johns
T. Kintigh



B. Leise
P. Ioleas
D. Iove
D. Marshall
W. Marshall
D. Matheney
C. Miller

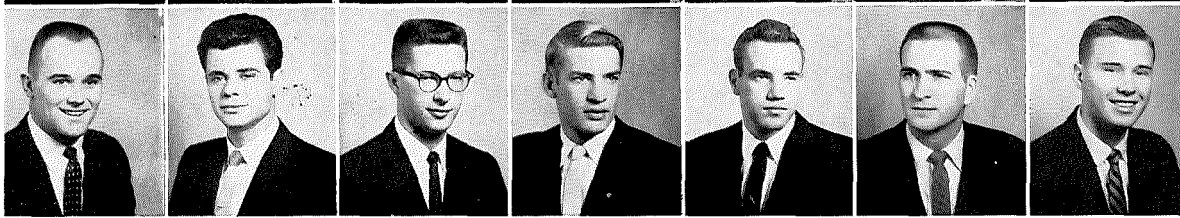

J. Moore
J. Moreland
D. Morriss
D. Noble
R. Parsons
L. Pasqua
J. Polasko

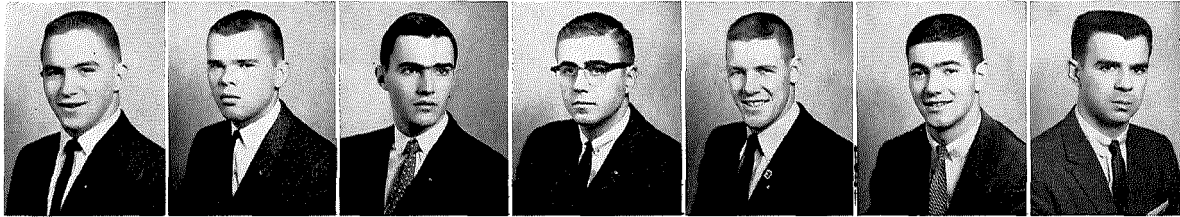

K. Pretorius
T. Price
S. Sanders
J. Schweitzer
R. Shultz
R. Snelling
R. Thomas

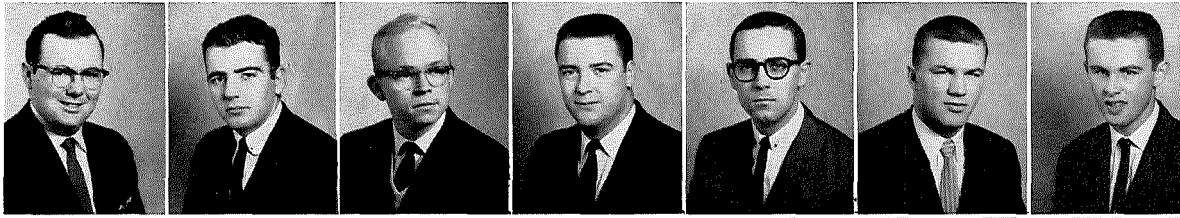

W. Tidey
M. Weaver
W. Young

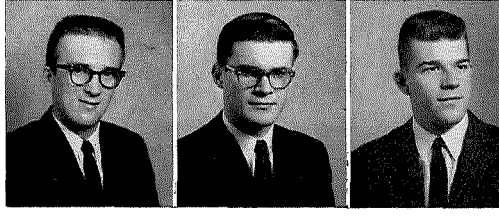

Greek Week

Second semester arrives and with it - Greek Week! Under the auspices of the Inter-fraternity and Pan-Hellenic Council, the fraternity and so'rority members begin the final three days of hazing before that long-awaited time of activation for the pledges. Wednesday and Thursday are designated as "neatness days," and lowly members appear in suits and heels. Friday's activities contrast sharply as strange creatures, armed with all manner of even-stranger materials, invade the campus. The lase night comes - and goes - and another chapter of Greek Week is closed.



A rain-drenched "cnwhoy," S. Persson, straddles the college marker during 1nid-n1orning Gretk Day ac'tivities.

Upperclass men amusedly watch coeds costumed in traditional Greek \Week style.



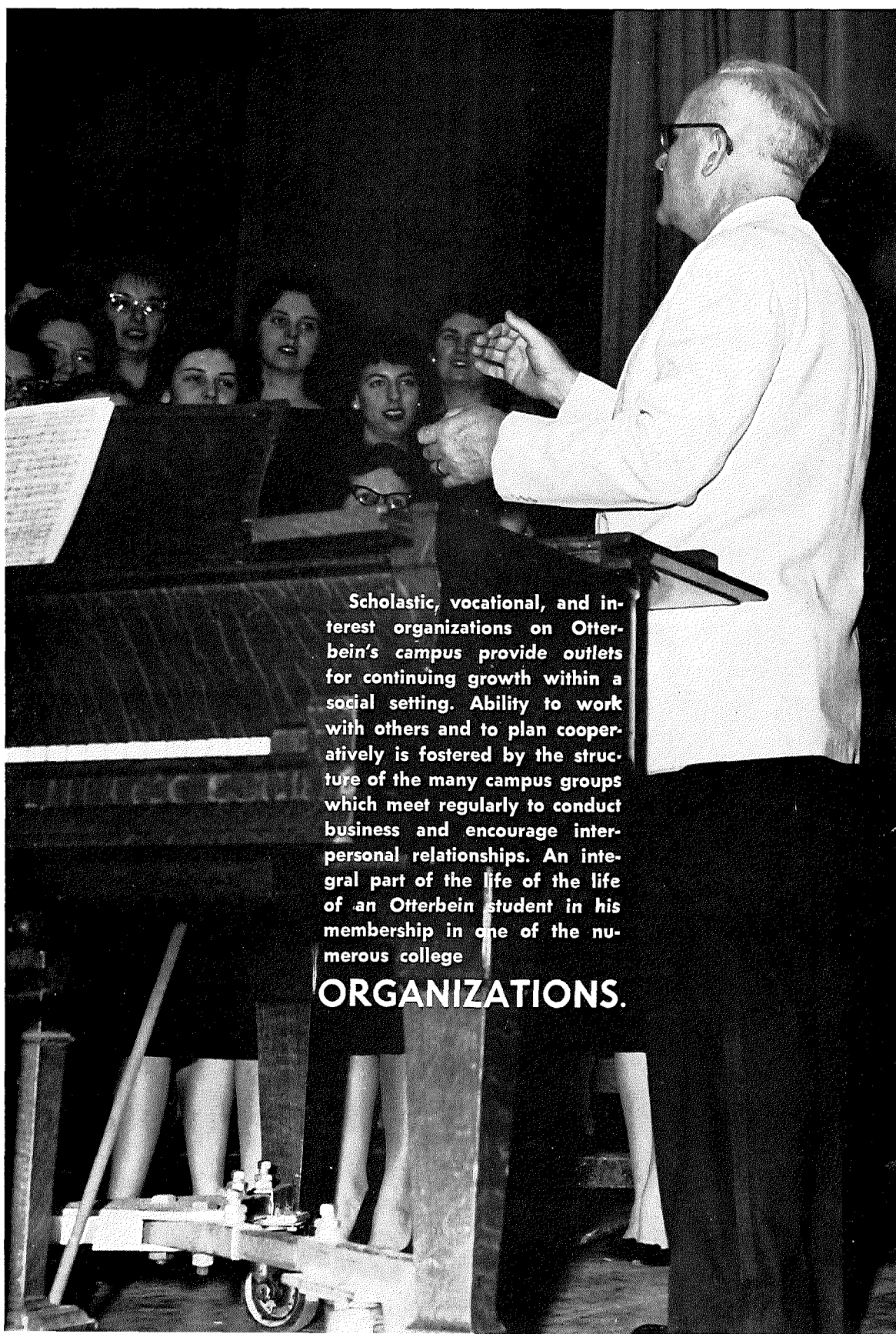

Scholastic, vocational, and interest organizations on Otterbein's campus provide outlets for continuing growth within a social setting. Ability to work with others and to plan cooperatively is fostered by the structure of the many campus groups which meet regularly to conduct business and encourage interpersonal relationships. An integral part of the life of the life of an Otterbein student in his membership in one of the numerous college

ORGANIZATIONS.

Voice of the Students

"It is to self-government, the great principle of popular representation and administration, the system that lets in all to participate in its counsels, that we owe what we are, and what we aim to be."-Daniel Webster

The creation and maintenance of a desire for each student to share in campus responsibilities and government is the goal of Otterbein's Student Council, which is a member of the United States National Student Council Association. The clearing house for all student-administrative dilemmas, Otterbein's "Voice of the Student" organizes and guides such activities as orientation week for freshmen, Bonfire Night, Fall Homecoming, High School Day, and queen or class voting.

Row 1: G. Steck, W. Vernon, P. Bench, M. Matteson. Row 2: C. Simmons, L. Kantner, R. Tobias, C. Heiske. Row 3: C. Hawkins, E. Zinl. Row 4: L. Green, E. Newberg, C. Croy, B. Zech, M. Barnhard, C. Dotson.



Self-Judgement

"Government is not mere advice; it is authority, with power to enforce its laws."-George Washington

The Student Court, composed of two students from each class elected by the Student Council, meets whenever cases which necessitate adjudication arise. Each session opens as the sound of the gavel heralds the cry, "Will the court please come to order!" Aiming to execute the constitution of the Student Council, the court deals with campus problems that are referred to them by the administration or individual students.

J. Moore, J. Erikhsen, T. Moore, M. Letnhright, A. Manson, B. Jenkinson, T. Croghan, M. McIntigh.



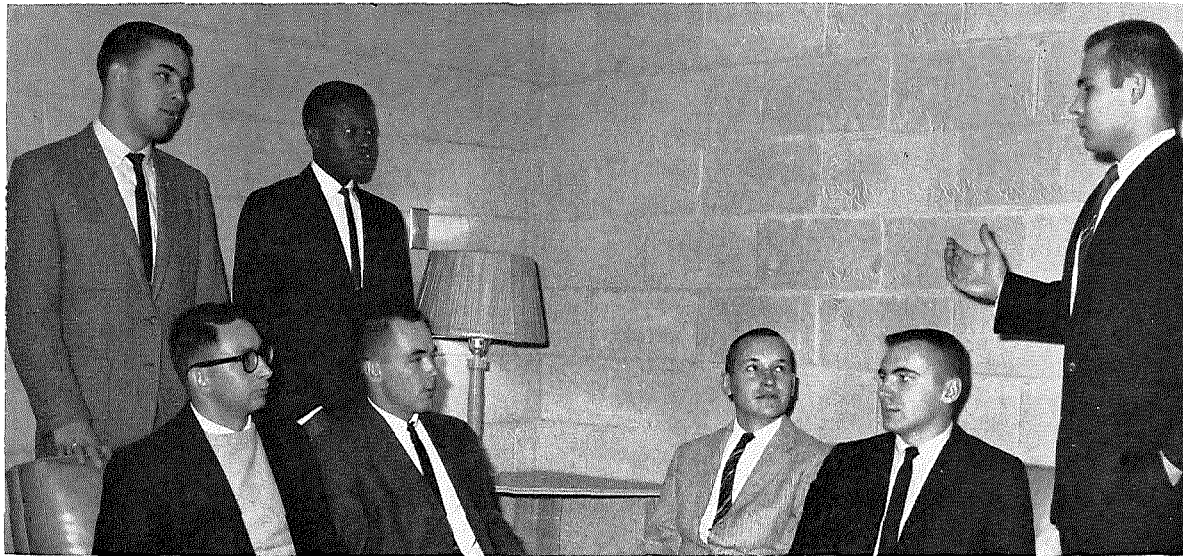

Standing: K. Brown, B. Smith, D. Gerbec. Seated: B. Zephel, W. Vernon, J. Lehman, B. Flack.

Student Government

To keep each of the women's living centers running smoothly, order is maintained under the guidance and sponsorship of the Women's Student Governing Board, more commonly known as the W.S.G.B. The president and the vice-president of each dormitory constitute the membership, representative of the entire women's student body.

This legislative, judicial, and advisory organization permits each woman the chance to attend the open meetings which are for participative discussion or debate. The annual W.S.G.B. tea during orientation week acquaints the freshman women with the knowledge that the representatives decide and regulate matters affecting women students.

The Men's Student Government Board, composed of elected officers and representatives from each of the five fraternities, the Student Council, and the Administration, fulfills the need for a student governing body for men. Since its organization three years ago, this board has brought about the standardizing of the rules of conduct for all campus men. All grievances against men students, whether they be fraternity members or independent men, are presented to this governing board.

The Board has helped to establish the regulations for men's housing, including the two men's dormitories constructed on the north side of the campus this past year.



Row 1: D. Weinland, P. Bench, C. Dotson, S. Speelman. Row 2: G. Wolfberger, C. Shook, D. Stoffer, C. Hawkins, L. Axline, A. Heft.

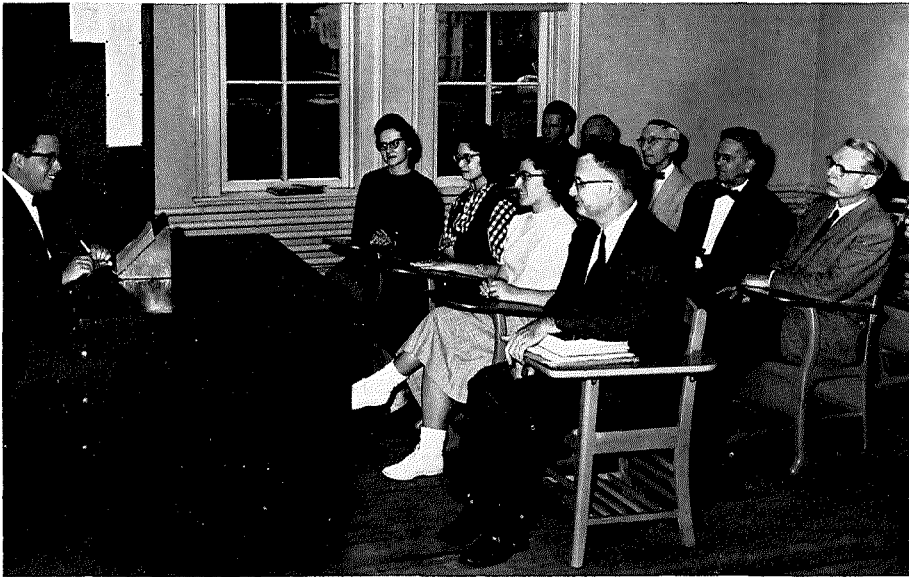

Row 1: J. Hancock, J. J. Tink, A. Dillman, J. Ivrier, Dr. Hancock, Row 2: L. Yille, J. Frink, J. Cloy, Mr. Miellael, Mr. Erickson

Scholastic Achievement

"Members of this organization shall have completed ninety semester hours of college work and maintained an accumulative point average of at least 3.5."

Otterbein scholars who have captured the epitome which an educational institution has to offer its student-this describes those superior students who have been elected to membership in Torch and Key, National Scholastic Honorary.

We, the campus, salute them, as they are truly representative of an ever-progressive educational world.

Literary Proficiency

To recognize and encourage creative writing through contests and by publishing the best of the campus writers' materials in the spring edition of the Quiz and Quill magazine-this is the purpose of the Quiz and Quill, the local honorary for students who have demonstrated exceptional creative literary skill and an interest in nurturing aspirant skills on Otterbein's campus. The bi-monthly meetings, during which members present original compositions for criticism and "hidden" writing talents, are also characterized by book reviews and prominent literary personalities.



Row 1: E. Newberg, D. Storer, Dr. Hrice, Row 2: B. Flack, n. Zimmerman, A. Weir, B. Easterday, Mrs. Deever, Mrs. Fuller, V. Hackman, Dr. Hancock, Dr. Deever.

Christian Association ..

An ever-present desire to acquaint the campus with problems of religious, cultural, and social natures typifies the Young Men's Christian Association. Members work cooperatively to enable each and every student to adjust to any new environmental change on campus. Social aspects are an integral part of the Y.M.C.A. program, and sports are never forgotten as the men actively participate in the intramural sports program for men. While they work industriously on community projects, the members interweave a firm thread of Christian ethics into their web of a successful year.



From the U. S. and around the world-to Otterbein.

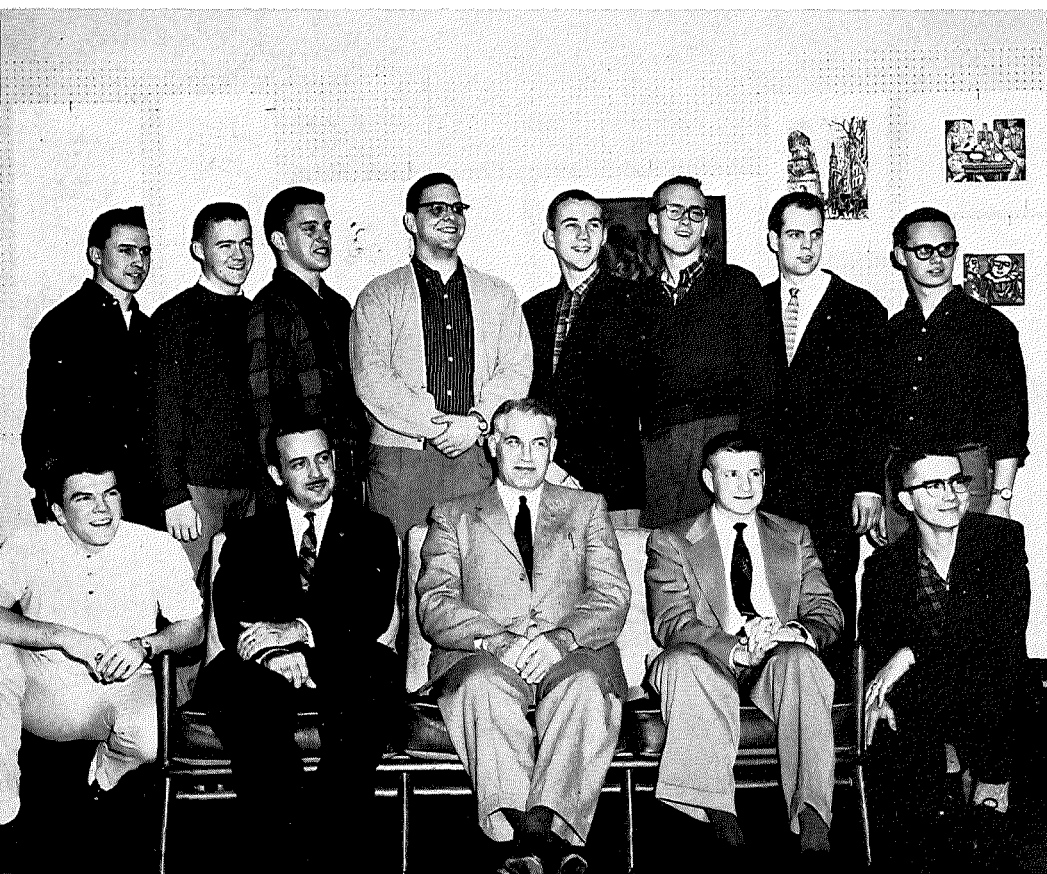

Row 1: J. Pietila, Mr. Recob, Mr. Kintigh, Dr. Turley, D. Hammer. Row 2: T. Elberfeld, n. Tobias, G. Aidt, E. Neuvberg, D. Kissling, D. Frees, D. Rolnan, I. Kantner.

Y.M.C.A. Executive Council discusses plans for next meeting.

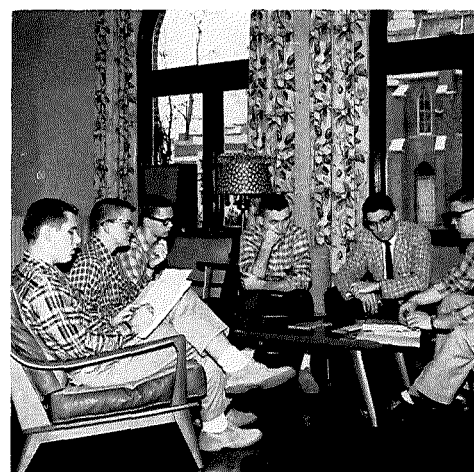



Standing: N. Bone, L. Litherland, M. Lippencou, D. Palmer, A. Huff, K. Sherbine, B. Monson, C. Molisee, I. Caulker, B. Puderhaugh, O. Adkins, M. Hiatt, J. Blue, J. Custer, J. Hoffman, A. Beachler, J. Erichsen, C. Williamson, J. Peterson, M. Bamberger, S. Hept, B. Easterday, S. Whitaker, C. Moore, B. Palmer. Seated: Row 1-B. Boldt, F. Ramage, S. Fish, C. Hadfield, D. Messmer, B. Franklin, J. Reichard, S. Tirash, C. Shonk, B. Glor. Row 2 P. Schreiner, S. Day, S. Knoff, J. Colwell, B. Alexander, J. Swan, S. Kohler, C. Lindell, P. Jendns, D. Koehler, & Ewing, J. C. Sidwell, C. Bruns. Row 3 J. Roberts, B. Bennett, B. Johnson, C. Goodvin, M. Rainsey, B. Hanning, B. Almlin, C. Thompson, A. Springer, B. Doneo, J. Mack, B. Glor, N. Smith. Row 4 L. Billechino, M. Moody, J. Pohner, J. Pepper, J. Baker, J. Christy, B. Dall, R. Richardson, J. Davenport, N. Greer, S. Elliott, W. Northington, M. Aoki, C. Jacobs. Row 5 D. Day, J. Hunt, B. Smggs, J. Strickler, P. Daley, M. Jones, J. Gottwalt, C. Houglan, M. Veiler, N. Lansdown, C. Fetter, S. Patterson, N. Vieth. Row 6 J. Riffer, L. Schiffer, M. Barnes, C. Smith, J. Scott, B. Bushong, B. Verth, K. Vatts, C. Strauss, S. Neibler, L. Shoda, B. Peck. Row 7 K. Decker, S. Griffiths, C. Thordsen, P. Fraley, N. Staats, P. Zimmerman, B. Brinkerhoff, A. Cottrill, L. Holman, A. Brown, C. Bly, B. Woods, S. Parks, S. Michael, M. Etzler, S. Vagner, N. Ankrom, D. Kesling, J. Kissling, A. Heft, J. Baylock, J. Loehner, C. Hellwarth. Row 8 B. Stiverson, S. Gribler, J. Mattox, I. Tobias, S. Smith, M. Keinath, S. Robertson, C. Kaderly, B. Harbaugh, S. Gallagher. Row 9 N. Smith, D. Stoffer, C. Thompson, M. Kellenberger, M. Lindner, C. Smalley, J. Furay, J. Anderson, T. Hoffman, M. Kintigh, C. Corbett, M. Fast, S. Runkle.

and Cooperation ...

"Follow, follow the gleam, to the chalice that is the grail."

Thus ends the official song of the Young Women's Christian Association. With an adept interest in systematic activity, the major officers determine plans with commission chairmen who, in turn, guide their respective groups by leading the project, relating the ideas, and dispersing the jobs. To encourage creative life through a knowledge of God, the Y.W.C.A. offers Christian fellowship through a wide variety of activities including the Big 'N Little Sis program and Mothers' Week-end.



J. Mehlin, N. Veith, M. Jones, P. English.



Row 1: J. Bray, W. Smith, E. Newberg, D. Miller, N. Veith, D. Viblin. Row 2: Rev. Recob, n. Viblin, M. Tones, D. Kissling.

Co-ordination ...

The Council of Christian Associations is the judicial, legislative, and unifying body for all of the campus Christian organizations. As coordinator of all these groups, the C.C.A. brings religion to the entire campus through the sponsoring of Religious Emphasis Week. Membership in this organization is limited to the presidents of each of the religious organizations on campus, the Otterbein College President, the College Chaplain, and the Pastor of the college Church, who work toward a varied and interesting religious program.

Participation ...

"Let my soul rise in song."

The choir of the First EUB Church located just across from the main campus at the corner of Main and Grove Streets includes approximately fifty voices. Most of these persons are also members of the Otterbein student body and participate voluntarily in both Wednesday night rehearsals and Sunday morning services.

Under the direction of Dr. Lee Shackson, the choir not only provides music leadership and anthems for Sunday worship, but also presents Handel's **Messiah** as an annual community Christmas service. This year they participated for the initial time in the united song festival with other denominational community churches.



Row 1: D. Littlefield, N. Hamilton, P. J. Pnkins, C. Kouse, C. Hohn, S. Smith, D. Sardinha, J. Pohner, Mrs. Rosensteel, L. Bray. Row 2: P. Huprich, J. Hall, M. Moody, D. Franks, M. Deever, M. Ramsey, L. Marburger, T. Mack, S. Storer, P. Daley, Mr. Shackson. Row 3: J. Scott, E. Busler, L. Bollechino, J. Graham, N. Myers, M. Meek, V. Barnes, B. Doney. Row 4: J. Lloyd, D. Sauer, D. Jones, D. Schar, J. Zimmerman, J. Shackson, A. Wiseman, D. Kissling, L. Ley, B. Smith, B. Anderson, J. Gallagher, J. Mathias.

Fellowship ...

Being affiliated with the college church, the Youth Fellowship of Otterbein strives to acquaint collegians with Christian fellowship by providing students with a Sunday evening of discussion, some form of recreation, and worship. Wholesome, religious activity is provided each Sunday evening through the fellowship afforded when the students congregate to enlighten college experiences. Through these discussions, concepts form as past incoherent notions combine with new ideas. Thus, Otterbein grows spiritually.



K. Rippin leads the College YF in song.

Worship ...

"True religion and virtue give a cheerful and happy turn to the mind."-Addison

To enable students to worship during the week, the college church provides the chapel for use Wednesday evenings from 8:00 to 9:00. Although advised by Doctor P. O. Deever, the worship services are usually conducted by student speakers. At different church seasons, special speakers are provided to present inspirational messages that appeal to the daily lives of all students attending college which, in turn, is related to their network of friends.



D. Miller presides at Mid-Week Prayer Service.

Study

The Sunday College Forum is very instrumental in the Christian growth of today's college students. Many paths of religious expression are open to interested students who find themselves with the freedom of making their own religious and moral decisions. These decisions can be aired by the students when they meet each Sunday morning and discuss topics on religious subjects of importance to the collegian, and as they provide worship services requiring a dexterous understanding of life as seen through Christianity.



B. Smith introduces the morning speaker at Sunday College Forum.



D. Bennett, L. Kantner, D. Kissling, E. Brunhansl, C. Strauss, B. Mages, and C. Dielstein plan the photography layout.

Inspiration ...

Re-creation

D. Kissling, N. Myers, and L. Kantner pause for a laugh during the "deadline" rush.



Sibyl — What meaning and significance underlies the choice of this name for the yearbook?

As a "possessor of powers of prophecy," the Sibyl is a combined effort of each staff member to recreate in prose and picture the spirit and ideals of Otterbein as a small liberal arts college so that a story of the Otterbein year might be re-lived permanently by each student.

Although forever plagued by clouds of meditation, exasperation, and inspiration, the staff finds gratification in cooperating with college friends to emit the Otterbein Sibyl, reflecting that omnipresent genial manner which is of primary importance to all collegians who participate in editing that "final pre-publication draft."

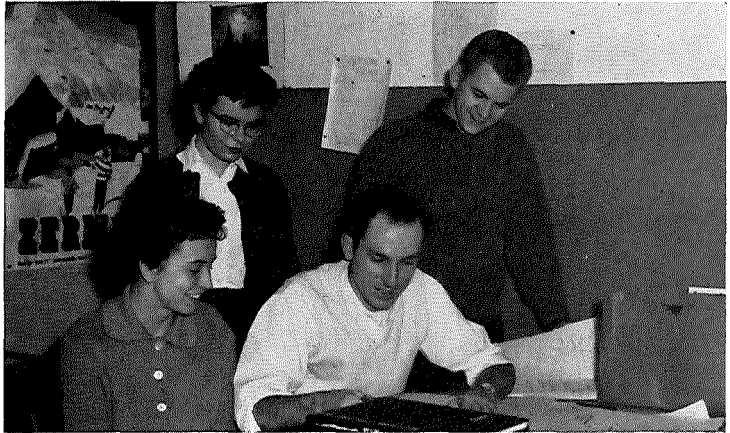

L. Rfdding, B. Tirinkerhoff, L. Bro,vn, J. Marcunl dis(mss the business end of the Sibyl.

K. Joyce, S. Fish, N. Myers, I. Reighard, M. Jones, M. Veiler, and J. Pohner prepare final press copy.



Reflected Opinion

Tan and cardinal-Otterbein's colors provide the name for the campus newspaper where student opinion is reflected by giving the latest bulletins on elections, campus opinions, special interviews, and general campus news. Every step from the actual composing of "weekly beat" articles and feature stories to the setting of type is handled by the students.

The Tan and Cardinal sponsors campus activities during the year giving special coverage and backing to elections, Ann-Ton's Invitational Run, and Jump Week; yet, no year is complete without the annual April Fool's issue.

Row 1: C. Shook, N. Lansdowne, M. Weiler, J. 'iValraven, P. Schreiner, S. Swank. Row 2: C. Johannesen, M. Goddard, L. Redding, S. Morain, B. Boldt, C. Thordsen, S. Neibler L. Shoda. Row 3: T. Hoffman, B. Hartley, B. Zech, D. Cameron, N. Smith, N. Greer, J. Strickler.





Seated: B. Vaggis, R. Zin1merman, A. Vveir, J. Davenport. Standing: D. Norris, K. Joyce.

Row 1 B. Skaggs, M. Jones, B. Glor, B. Zepfle. Row 2 C. Bruns, J. Walters, E. Fa:;terlay, E. Farthing, D. Gorsuch.

Seated: K. Trru1hansl, P. }nglish, J. Tindig. Standing: O. Adkins, K. Ayers, S. Griffith, N. Hamilton, R. Richal'dson, J. Davenport.



Voices Blended



Row 1: R. Zimmerman, C. Smalley, V. Gurgin, B. Coil, J. Reighard, B. Hanning, J. Blue, C. Kouse, S. Michaels, C. Thompson, D. Sardinha, E. Crose, S. Patterson, M. Matteson, J. Moomaw, W. Shaw, D. Carter, C. Bruns, B. Puclerbaugh, C. Dotson, M. Bamberger. Row 2: E. Busler, J. Zimmerman, L. Amos, B. Planck, L. Herrick, N. Myers, M. Ramsey, A. Hall, N. Bone, J. Mack, C. Corbitt, K. Kullman. Row 3: J. Lloyd, B. Munden, G. Delk, C. Kropf, B. Welch, T. Morrison, D. Frees, K. Tittlebaugh, J. Gallagher, B. Yakley. Row 4: R. Ciampa, J. Giltz, J. Bryan, L. Humbert, B. Smith, D. Drummel, J. Mathias, B. Hartley, G. Olin, L. Ley, W. Smith. Director: Mr. Hohn.

"The tones of human voices are mightier than strings or brass to move the soul."-Klopstock

Students from all departments of the college make up the A Capella Choir, which, as its name implies, sings both religious and secular music unaccompanied. The director, Doctor Robert Hohn, works diligently with voices to achieve a blend of harmony, distinct enunciation, and all around high quality music-the epitome of musical achievement.

In early March the choir toured Southern Ohio, and during vacation in the spring they toured the Eastern United States with New York City as their prime tourist spot. In addition to this annual tour which is traditionally followed by a home concert, the choir provided music for High School Day, a chapel program and the All-Campus Christmas Party. These programs apostrophize voices as the choir comes to life in a musical fraternity.

Row 1: S. Shelley, P. Huprich, J. Kissling, B. Lintner, D. Stoffer, L. Yarman, N. Smith, M. Fast, C. Bielstein, S. Gribler, M. Hiatt, E. Valters, L. Tischler, A. Springer, B. Woods, S. Schick, C. Fetter, J. Stone. Row 2: A. Heft, L. Bollechino, J. Blaylock, J. Loehner, J. Jenkins, S. Minser, J. Gurney, B. Glor, J. Hunt, S. Parks, N. Hamilton, H. Hulleman, C. Hellwarth, V. Barnes, J. Anderson, C. Moore, L. Stebleton. Row 3: N. Smith, S. Vagner, A. Viseman, S. Runke, D. Littlefield, L. Gardella, C. Roffman, S. Wnson, B. Easterday, J. Lindig, M. Lembright, J. Harris, S. Thrash, J. Mattox, B. Parker, C. Smith, B. Glor, N. Veith, C. Bly. Row 4: S. Speelman, R. Gaugh, C. Thompson, K. Krumhansl, P. Daley. Seated, piano: B. Altman.



Row 1: J. Moorhead, A. Biddle, C. Croy, K. Joyce, L. Willey, Row 2: Florian, J. Glick, S. Peters, P. Allaman, H. Allen, J. Allen, J. Brick, M. Weaver, H. Duteil, J. Shackson, D. Huhn, M. Branscomb, D. Schar, D. Marshall, S. Saunders.

Spirits United

Spring-the word brings to mind a season of freshness and newness; but to the Men's and Women's Glee Clubs, a season of tour. Myriads of minutes, hours of work, practicing diligently until each song is instilled in every singer's memory-these are the preparations necessary for annual tours. Through these painstaking efforts thoroughly inspirational music is provided by each of the Glee Clubs, both of which are directed by Dr. Lee Shackson.

Each group presented a chapel program and various selections for other programs. Both groups also toured during the spring, the Women's Glee Club traveling to the New England States. Presenting a chapel program as a group, the Men's and Women's Glee Clubs were in sharp contrast as the men wore distinguished looking white dinner jackets and the women wore distinctive black wool dresses selected as formal attire for the regular season.



Music Education ...

Members of the Music Educators National Conference assist with music clinics on campus and aid students in principles of education as well as techniques in order to prepare them for possible careers in music education. Methods of teaching music and definite school music programs are studied and discussed. As a highlight to their intensive study, the group sponsors a music contest for enterprising high school music students who plan to enter college in the fall and by so doing use a phase of music to inspire others.



Row 1: J. Zimmerman, L. Ley, K. Tittlebaugh, L. Amos, D. Sardinha, now 2 G. Delk, A. Springer, M. Ramsey, A. Springer, J. Mathias, J. Gallagher, J. Lloyd, B. Puderbaugh. Row 3 J. Sprecher, A. Hall, C. Kouse, P. Hopkins, D. Slade, C. Hansken, W. Smith, W. Shaw.

Scholarship ...

"What can wake the soul's strong instinct of another world like music?"-L. E. Landon

Women music majors and minors who are members of the Omicron chapter of Delta Omicron, music honorary, develop collectively an avid interest in their chosen careers. During each regular meeting, they gain self-confidence in their work, and acquire challenging thoughts through the exchanging of ideas. As the culmination of their program, the chapter publishes the annual campus Student Directory for the convenience of the student body.

landing: P. Hupkitts, n. Puderbaugh, E. Busler, B. Altman, L. Alnos, A. Springer, J. Zimmerman, Miss Myers, C. Kouse, B. Sardinha. Seated: M. Ramsey.



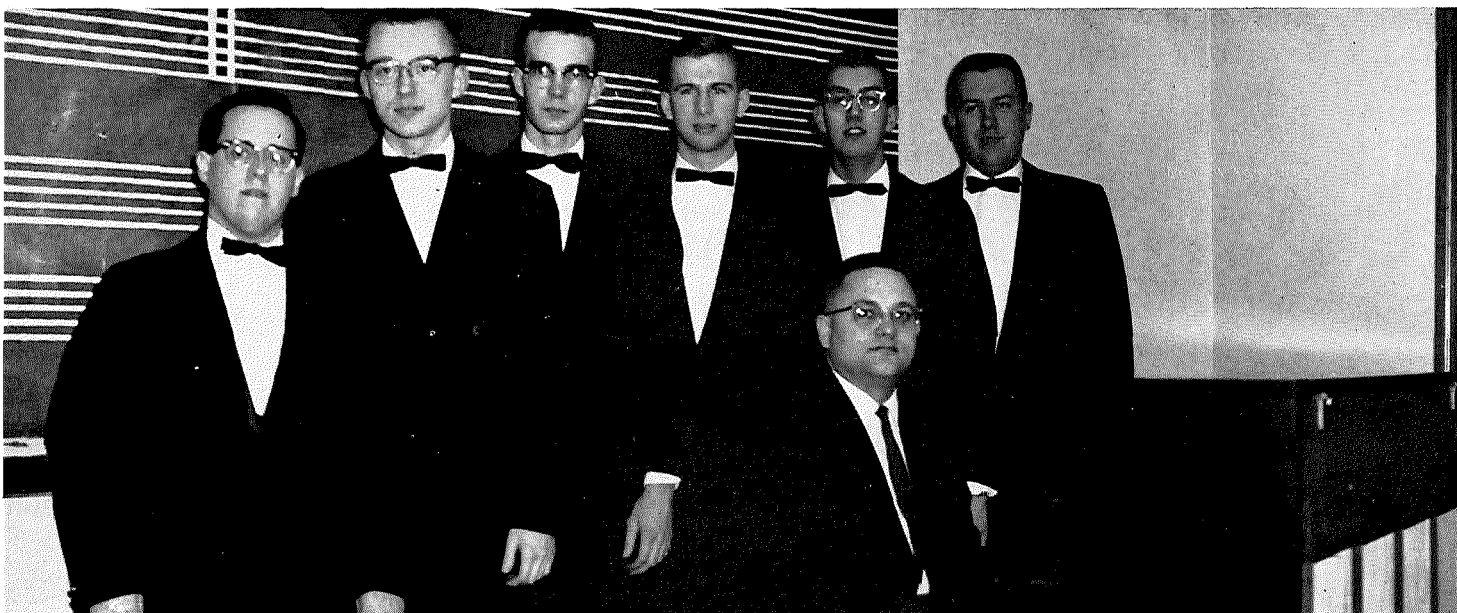

At piano: Prof. Vestrich. Standing: T. Lick, K. Tittlebrngl, T. Nichols, D. niedel, D. Slade, J. Weiffenhach.

Recognition ...

As an active organization which promotes recognition of those men who have achieved proficiency in band, Kappa Kappa Psi, men's national band honorary, meets to discuss the latest advancements in all fields of music from jazz to classics.

One of two hundred national chapters, Otterbein's Kappa Kappa Psi communicates with other chapters in order to exchange ideas and methods, thus benefiting members of all chapters and providing an excellent opportunity to develop and learn new music trends.

Competence ...

A relatively young organization of the Otterbein campus, the Organist's Guild is sponsored by Professor Lawrence Frank. Membership is obtained by those students who show a desire to envelop in their character that phase of music represented by their organ enthusiasm. Their many field trips and subsequent discussions are of benefit to each student as he strives to achieve a grasp of organ "language," and culminates his learning by adapting it to other phases of his college environment.

W. Smith, J. Gallagher, K. Kullman, B. Puderbaugh, S. Martin, T. Glick, J. Mathias, A. Springer, B. Altman, Mr. Frank, M. Hainsey, J. Zimmerman, L. Amos, E. Busler.



Instrumental Mastery

In order to present its regular football and basketball "sound offs," the band is divided into two parts, corresponding to the fall and winter seasons. The marching band instills in half-frozen gridiron spectators an enthusiastic spirit, and during half-time offers a varied program of entertainment.

The concert band provides a group of musicians who create a spirit of pep at basketball games with their lively marches. These appearances, coupled with band concerts during the year, make evident the three units of the Otterbein College Band-marching, concert, and pep.

Uniqueness ...

As the only choir of its kind in Central Ohio, the Brass Choir provides instrumentalists with a unique experience in music participation.

Under the direction of Professor Westrich, the members receive an opportunity for gainful recital experience and more advanced music training. Capabilities are expertly proved in the presentation of music to the campus through a program preceding the All-Campus Christmas Party, the public recitals with no admission charge, and the annual spring home concert.

Row 1: F. Becker, S. McDannald, M. Swingle, N. Bone. Row 2: N. Mackie, L. Stebleton, M. Daniels, K. Sherbine. Row 3: C. Smith, L. Holman, B. Dall, A. Huff. Row 4: D. Grimm, J. Strickler, C. Smalley, B. Werth, J. Bodecker, Mr. Speigel, C. Hellwarth, C. Fetter, J. Riffer, L. Amos, D. Deever. Row 5: D. Ewing, D. Reidel, T. Morrison, D. Slade. Row 6: T. Clitz, R. Ciampa, G. Burkel, L. Ley.

Seated: D. Slade, T. Morrison, D. Riedel, R. Ciampa, Mr. Westrich, A. Springer, J. Lloyd, R. Richardson, G. Olin, C. Hansgen, P. Hopkins, M. Ramsey, T. Nichols, K. Tittlebaugh, V. Schroeder. Standing: J. Gallagher, M. Franklin, J. Weiffenbach.





T. Hock and D. Berry broadcast Otter gridiron event.

D. Gorsuch, program director, and K. Brown, station manager, inspect WOBN control room.

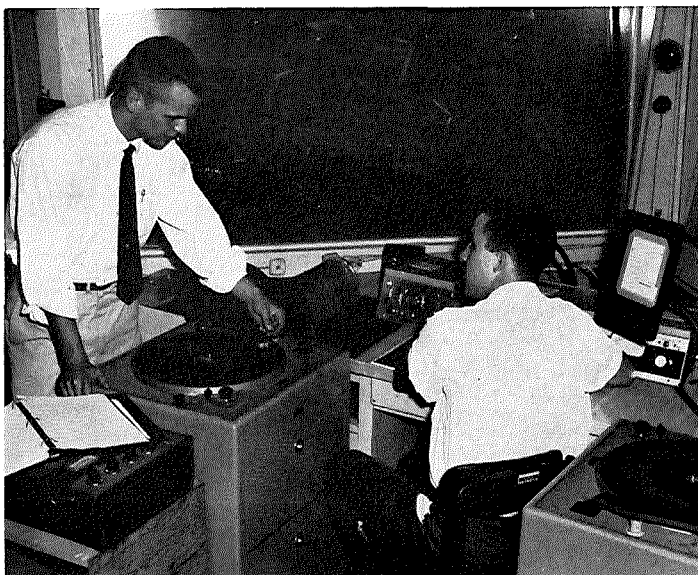

"... the facilities of WOBN."

The second year of Otterbein's non-commercial broadcasting station established a definite goal: to be of service to the community of Westerville as well as its primary concern-Otterbein.

Owned and operated by the speech department, WOBN participated in the annual Cap-Otter Marathon and invited faculty members to present programs centered around dramatics, religion, or subjects with appeal to the college set.

By affording students an opportunity to gain experience on an FM radio station, the college can better fulfill its purpose as an educational and cultural aid.

Essence of Theater

"There is that in theatrical representation which awakens whatever romance belongs to our character."-Bulwer

The theater elite, Theta Alpha Phi, national dramatics honorary, honors those upperclassmen proven outstanding in dramatic endeavors of all arts and crafts of the theater.

Cap and Dagger members learn the whys and hows of stagecraft by working on stage or behind the scenes. Together with Theta Alpha Phi, Cap and Dagger produced "Taming of the Shrew," "The Diary of Anne Frank," "The King of Hearts," "Ten Nights in a Barroom," and the Freshman One-Act.

An annual recognition banquet was held in the spring for Theta Alpha Phi and Cap and Dagger members.

Seated: M. Anderson, C. Dollison. Standing - Row 1: N. Myers, B. Bennett, N. Rutter. Row 2 C. Dodrill, D. McCracken.





Standing: P. Lamb, M. Blackledge, J. Lloyd, D. McCracken, M. Bailey, B. Campbell, R. Reichert. Seated: J. Jones, B. Martin, D. Sardinha, L. Kantner, B. Dall, N. Myers, R. Richardson, J. Gribler, N. Rutter, D. Spicer, M. Anderson. On floor: C. Dollison, B. Bennett, K. Koontz, J. Walters.

"Larry Larkin," J. Bebee, sniffs the "rose" his secretary, N. Myers, hands him in **Otterbein's Student Production.**

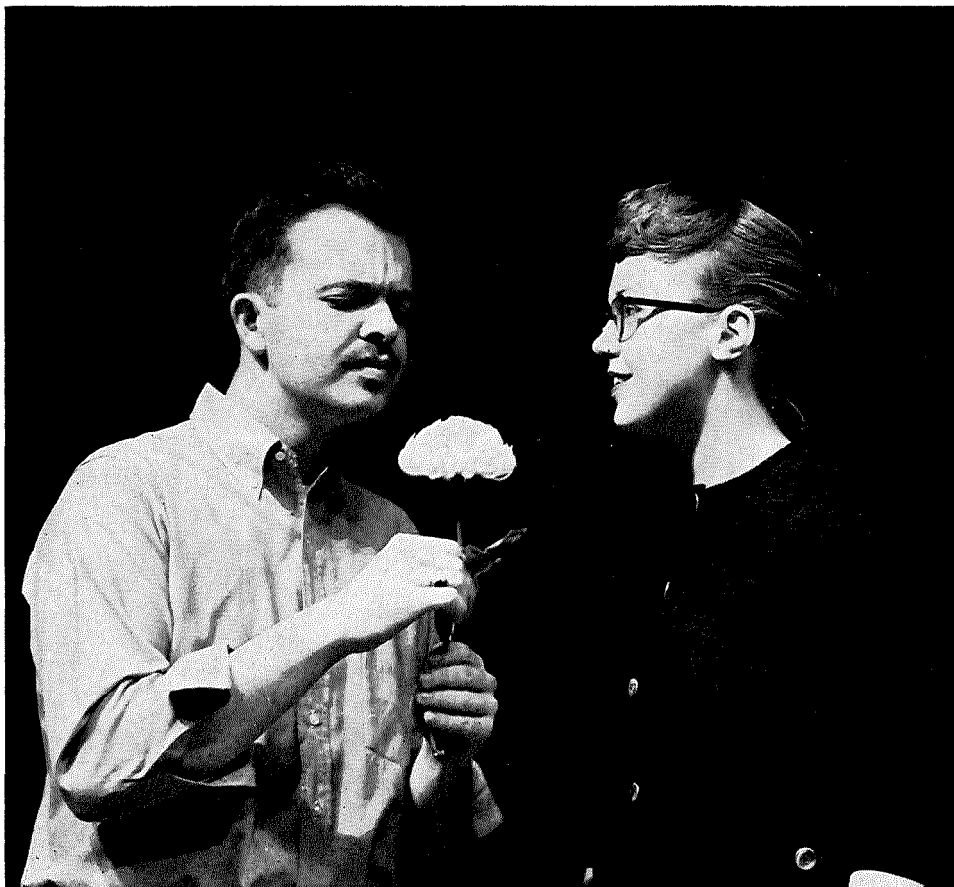



Standing: T. Walters, D. Norris. Seated: J. Gaines, K. Joyce, N. Myers, D. Gorsuch, C. Dollison.

Oral Achievement

"Discretion of speech is more than eloquence."
-Bacon

The members of Pi Kappa Delta have proved an interest and ability in inter-collegiate debate, oratory, extemporaneous speaking and oral interpretation. This Ohio Epsilon Chapter of the national forensic honorary furthers participation in speaking with such highlights as the rotating regional and national conferences and the Otterbein Holiday Debate Tournament.

Forensic Activity

Point for debate: "Should Congress be able to reverse Supreme Court decisions?" This and other questions faced the Otterbein debate team as they attended inter-collegiate tournaments throughout Ohio.

The debate program offers speech students a chance to express themselves in competition either for credit or experience. Each year the debaters participate in the Holiday Invitational Tournament held on Otterbein's campus in early December.

Row 1: N. Hendricks, D. Gorsuch, L. Phillips, R. Zimmerman. Row 2: B. Brinkerhoff, J. Gaines, J. Muster, L. Brown, K. Joyce. Row 3: M. Kintigh, D. Berry, J. Bryan, J. Deever, D. Norris.



Medical Pursuit

"A wise physician, skilled our ills to heal, is more than armies to the public weal."-Alexander Pope

Alpha Epsilon Delta, National Pre-medical Honorary, aims to promote the knowledge of scientific achievement and research in the field of medicine. Operating to convert science to a tangible goal for pre-medical students, this group uses speakers, films, and trips to further interest its members.

Applied Science

Members of Sigma Zeta, the National Science Honorary, have discovered the necessity of scientific knowledge rather than mythological guesswork in today's society.

The display on Dad's Day, the sponsoring of "Science Fair," and the presentation of papers by members are an attempt by these enterprising students to correct fallacies of universal acceptance.

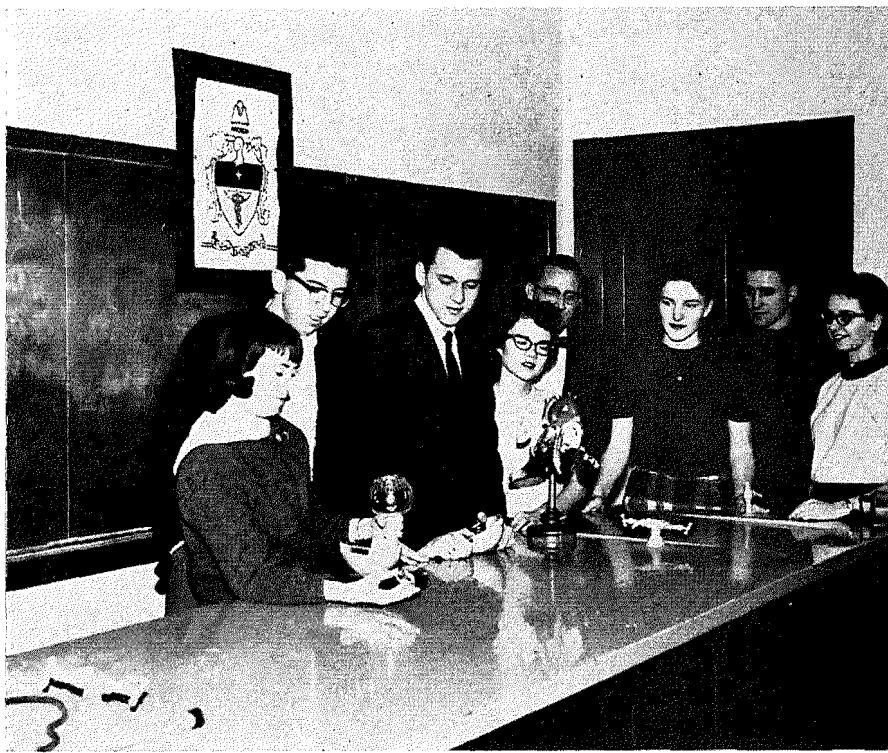

S. Swank, G. Burkel, T. Croghan, J. Pohner, Mr. Botts, S. Alexander, J. Elljerfeld, K. Saeger.

Standing: J. Graham, C. Bruns, J. vVeiffenJach. Seated - Row 1: H. Hulleman, C. Goodwin, N. vVerner, N. Jones, L. Bollechino, M. Mood, Row 2 B. Glor, C. Swartz, D. Kissling, M. E'tzler, M. Jones, C. Thonlpsn, 1. Pohner. Row 3 D. Deever, S. Elberfeld, J. Shackson, W. vVright, A. Manson, D. Norris, Dr. Purdy. Row 4 J. Walters, D. Phillips, D. Franks, B. Yakley, J. Eeighard, D. Huhn, Mr. Matthews. Row 5 K. Saeger, O. Wells, H. Allen, S. Fish, G. Burkel, D. Guiley, Miss Loudin, Mr. McCJoy.

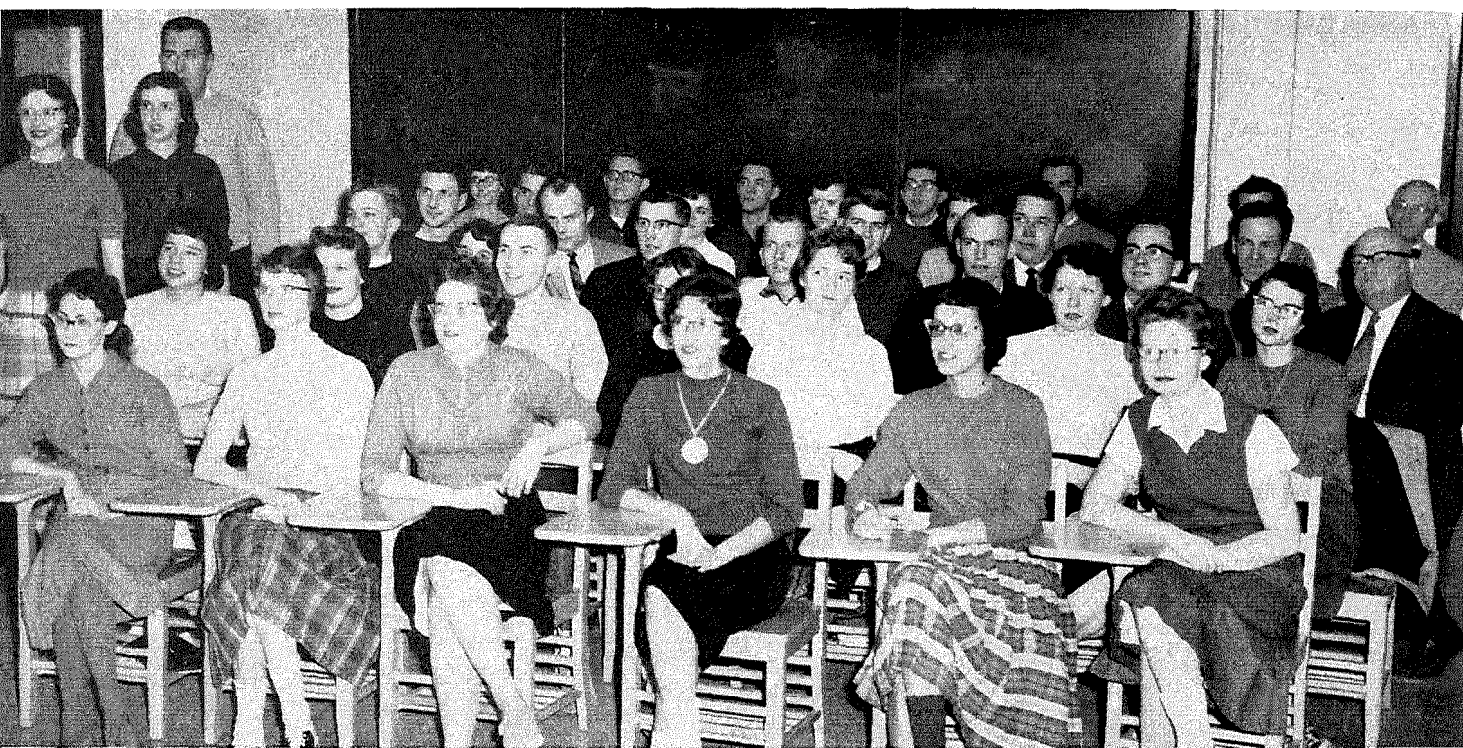



Row 1: J. A. Heft, D. Miller, R. Ritchie. Row 2: Mr. Laubach, T. Daenport, J. K. Leck, Dr. Rnsset, Dr. Hancock, Farthing.

Historical Interest

"If men could learn from history, what lessons it might teach us. But passion and party blind our eyes, and the light which experience gives is a lantern on the stern which shines only on the waves behind us."-Coleridge

The Otterbein chapter of the national history honorary, Phi Alpha Theta, projects into present historical thinking the correlation of yesterday's happenings to events of today and thus predicts our world's future.

standing: Dr. Frank, Mrs. Loop, J. McPhlin, J. McLaughlin, S. Neibler, D. Roman, Dr. Price, R. Walters, T. Leck, J. Miller, n. Flad., n. J. Chanl-wm, J. Daxenhort, Miss Wilson, Dr. Mills. Seated: C. Bruns, n. Glor, C. Johannsen, Dr. A. P. Rnsset, S. Svanek, Dr. L. Roselot, J. ClirO', N. Hanlitol, Mrs. Latnhert, A. Weir, g. lenip.



Language Appreciation

"Every language is a temple in which the soul of those who speak it is enshrined."-Oliver Wendell Holmes

The Otterbein chapter of the honorary foreign language society encourages the compatibility and knowledge of those students maintaining high scholarship in the romance languages. Some of the Phi Sigma Iota members may expect to find themselves in situations which will depend upon their mastery of languages and research.

The club publishes a newsletter annually for the enlightenment of members and alumni of the organization. In March an open meeting is held in which a program of general interest to the student body is presented.

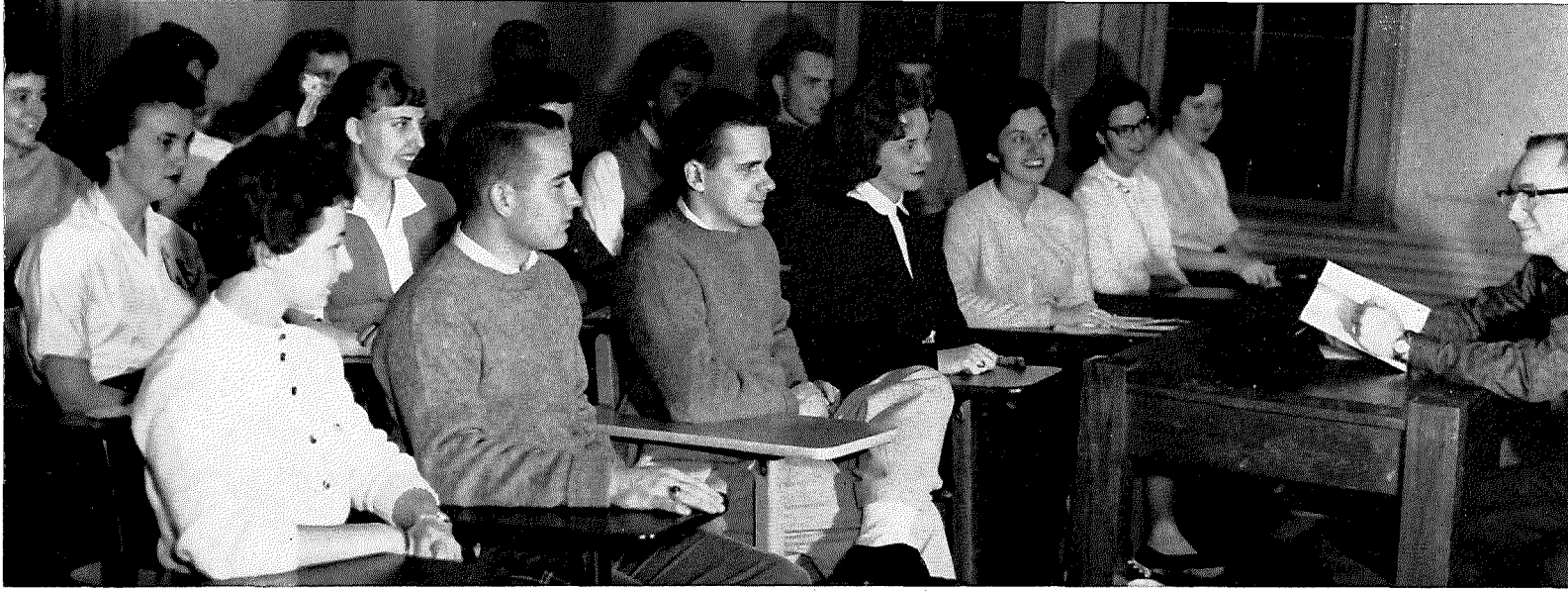

Seated at desk: D. Norris. Row 1 A. Beachler, J. Miller, A. Gress, B. Glor, N. Greer, N. Smith, P. Daley. Row 2 C. Shook, M. Floyd, D. Stoffer, B. Glor, K. Gilson, J. Graham. Row 3 L. Uedding, E. Dixon, J. Christy.

fractical Citizenship

"Republicanism is not the phantom of a deluded imagination."-Washington

As today's student hopefuls in tomorrow's politics, the Young Republicans strive to make Otterbein a politics-conscious campus. Meetings were held which provided a political spark as each member did his part in the spring presidential campaign and convention to make the Republican candidate appeal to the voters. Each year a prominent Republican is procured by this group to speak to the chapel student body concerning his party's idea of the support of laws, security of liberty and property, and the dispensation of happiness to mankind.

Enterprizing Politics

"The real Democratic American idea is, not that every man shall be on a level with every other, but that every one shall have liberty, without hindrance, to be what God made of him."-H. W. Beecher

Since the love of democracy is that of equality, each Young Democrat does his share to further all phases of political activity on Otterbein's campus. The main activity of the group besides co-sponsoring of the mock political convention and campaign in the spring is the acquiring of a renowned Democrat as a chapel speaker whose opinions on democracy are well-received by the listening students.

Row 1 T. Veiffenbach, R. Elie, M. Hugli, B. Hanning, C. D. Hill, D. Love, D. Spicer. Row 2 C. Thordson, B. Skaggs, A. Springer, C. Thompson, E. Busler, J. Bryan, M. Schadt. Standing right: A. Scholz. Seated right: C. Dollison.

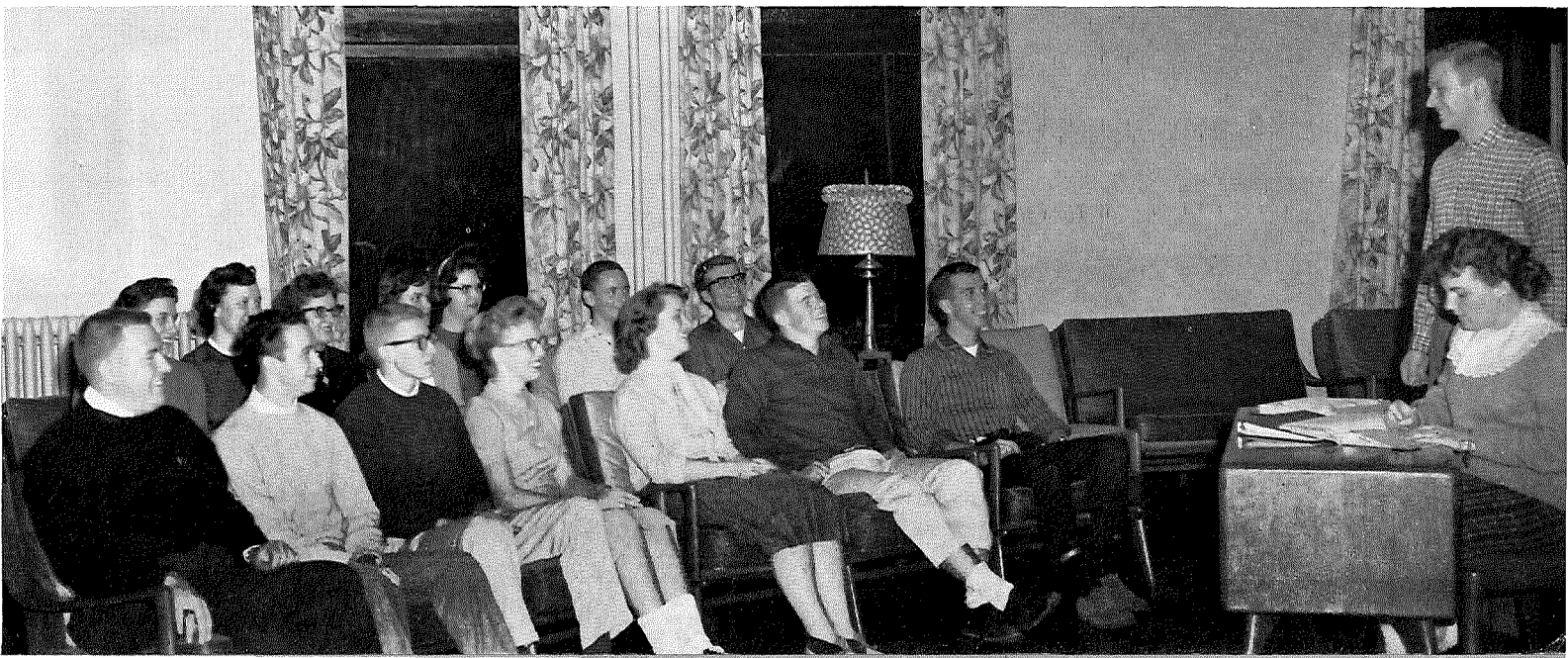

Improving

... Home



Row 1 Mrs. Joyce, B. Johnson, P. Volponi, B. Coil. Row 2 Mrs. Ingram, L. Arnold, B. Monson, L. Roberts, N. Smith, S. Allaman, J. Jones.

Future homemakers invade the Home-Ee House, realistically portraying the roles of typical American housewives or teachers of home economics. Learning the basic steps of home-making, the "Home Ec-ers" are mostly home economics majors or minors.

Early in the year members took a field trip to the buying department of Lazarus. Open House, held annually, provides a working example of the club's objectives.

... Business

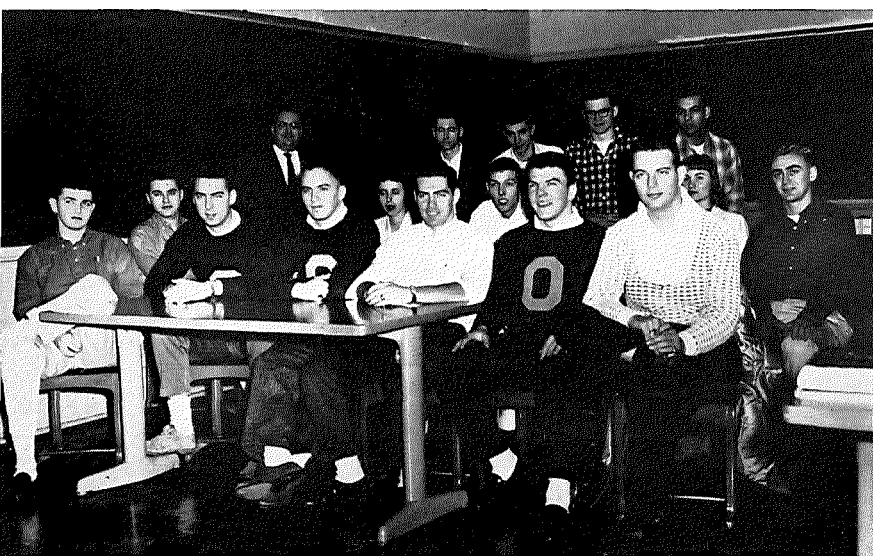

Row 1 D. Daley, D. Ruffener, J. Moore, J. Bauer, J. Pietila, B. Martin. Row 2 J. Garger, L. Stebleton, T. Cross, M. Hoover, D. Noble. Standing: Prof. Adams, R. Strouse, T. Spring, J. Weaver, J. Indorf.

The University Chapter of Society for the Advancement of Management, S.A.M., is for those students interested in brief cases, efficiency, and preoccupied countenances-the symbols of successful business administration and management. Programs include talks by business people such as personnel directors, salesmen, and administrators, who advise prospective businessmen, giving a first-hand look at today's business world activities.

... School



Row 1: S. Wagner, J. Kleck, N. Taggart, J. Erichsen, L. Yarman, Mrs. Anderson, Mr. Raver. Row 2: M. Lindner, P. Jenkins, J. Kissling, D. Kesling, S. Smith, J. Mattox, J. Christy. Row 3: B. Stiverson, A. Heft, D. Marshall, B. Reed, C. Benton, S. Elliott, N. Greer, W. Northington. Row 4: J. Loehner, C. Fetter, E. Aukerman, E. Herman, A. Hull, N. Ankrom, J. Strickler, B. Stansfield. Standing: P. Schreiner, B. Boldt, C. Thorsen, B. Slaags, S. Griffiths, I. Decker, D. Day, C. Hadfield, B. Bennett, J. Reighard, J. Blue, C. Williamson, I. Freeman, J. Peterson, M. Hiatt, J. Schopelrei, J. Fuller, P. Valjato, B. Doney, N. Smith, B. Johnson, S. Martin, A. Beachler.

As they have done in previous years, the Otterbein chapter of the Ohio Student Education Association, the student division of the National Education Association, sent two representatives to the national N.E.A. convention.

Dutifully bound, O.S.E.A. aims to help students ascertain the fact that teaching is their chosen field. Meetings are held monthly to discuss teaching problems and to establish necessary improvements.

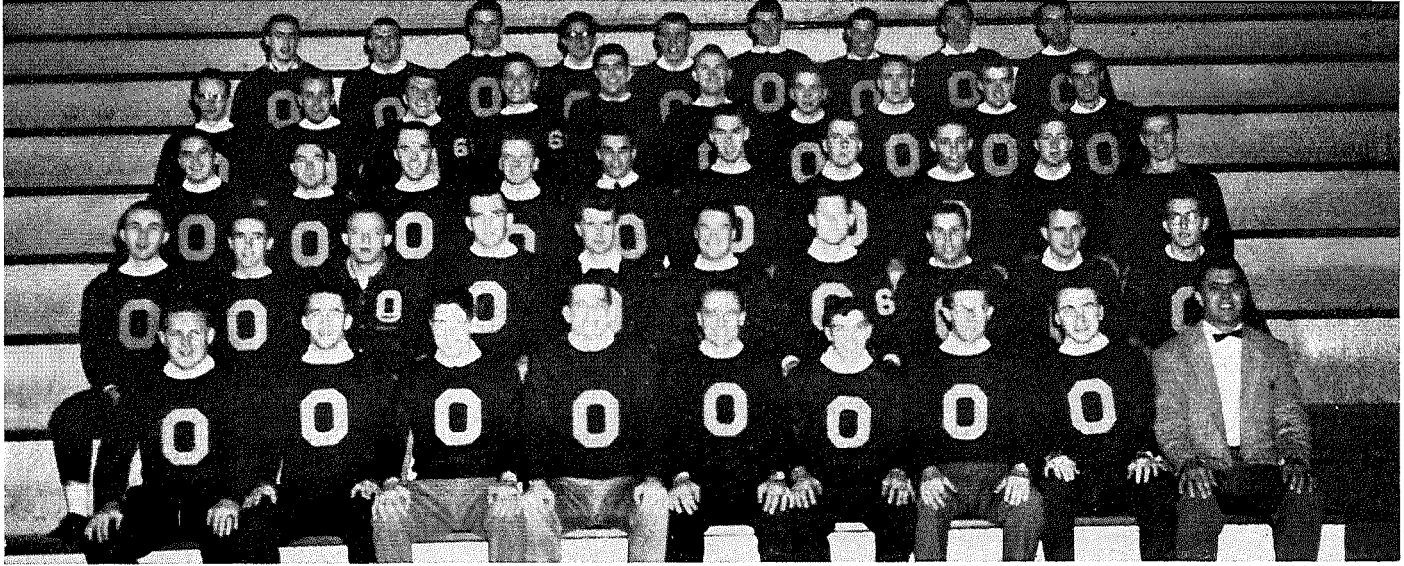

Row 1: B. Ringo, J. Behling, L. Cline, G. Allen, J. Spicer, M. Haag, D. Love, B. **Flack**, Mr. Zarbaugh. Row 2: D. Iissling, R. VVilson, G. Nebinger, W. Cochran, B. Goodwin, J. Schnveitzer, J. Wherley, J. Pollina, B. Jones, R. **Spears**. Row 3: J. Moore, R. Jones, W. Vernon, T. Daye, D. DeBolt, D. Rufener, B. Waller, D. Corren, R. Hothem, D. Allen. Row 4: r. 1-Tumbat, D. Allner, J. Pietila, G. Aidt, L. Pasqua, L. Cawley, G. Fields, G. Khhvell, n. Tollias, F. Dunham. Row 5: J. Linkhorn, D. Snelling, T. Moore, T. Hafner, B. Messnler, B. Young, R. Parsons, D. Reall, K. Gilson.

Sportsmanship

Intercollegiate athletes distinguished by their cardinal crew neck sweaters are members of Varsity "O", Otterbein's active organization of male athletes. Unsuspecting freshmen soon recognize these lettermen as true disciplinarians of frosh activities and the group responsible for the sale of beanies. Their most prominent activities are the selection of a Winter Homecoming Princess and coordinating the visitation of promising high school athletes.

Competition

Membership in the Women's Athletic Association is granted to any coed who has earned a sufficient number of points through participation in various sports offered throughout the year. Intercollegiate, intersorority, class, and co-recreational tournaments constitute the W.A.A.-sponsored programs, which are supplemented by contests against the alumnae, banquets, and the annual Spring Modern Dance Show.



Row 1: S. Kohler, L. Yarinan, A. Springer, C. Rouse, P. English, K. Decker, C. Thordsen, P. Zimmerman, M. Barnhart, S. Griffiths, J. Jones, S. Shelley, L. Arnold, V. Gurgin, B. Coil, C. Jacobs. Row 2: M. Fast, S. Patterson, D. Kesling, J. Reighard, B. Bennett, n. Itieh-ardson, N. Jones, M. Etzler, T. Fernandez, B. Brinkerhoff, S. Milam, L. McVay, N. Lansdowne, P. Hommon, P. Jenkins. Row 3: M. Bam-1-aga, S. Elept, S. E'wing, G. Guilla'ins, N. Myers, E. Frenchik, S. VWhitaker, D. Littlefield, J. Harris, J. Hunt, L. Beggs, B. Skaggs, J. Scott, L. Axline, B. Glor, B. Bushong. Row 4: P. Hill, S. Elliott, S. Fish, M. Ramsey, M. Blum, R. Zimmerman, C. Goodsole, P. Valjato, N. Anderson, C. Johannesen, B. Glor, S. Vietor, C. Bruns, N. Staats, J. McElroy, F. Ramage, C. Benton, S. VVagner, L. Bollechino. Row 5: W. Northington, C. Mra7, J. Newell, P. Daley, N. Glaze, J. Phillips, C. Thompson, K. Krumhansl, P. Fraley, B. Altman, G. vYolfers-lieger, E. Koeller, K. Skillel, Miss Jensen, P. Huprich.

Independents



Row 1 P. Daley, A. Slemmons, J. Chl'isty, J. Hall, L. Roberts, C. Mollisee, C. Mraz, N. Vurster. Row 2 L. Wilson, J. Williams, D. Riedel, A. Rose, J. Hoffmtm, M. Floyd, J. Vandel'see, H. Altman, J. Blue. Row 3 K. Boyer, B. Dodi, B. Tioss, D. Truxal, C. Werner, R. Werner, B. Wood, T. I-Cintigh. Row 4 B. Dodson, D. Jewell D. Taylor, G. Aukerman, D. Bourquin, H. Butler, C. Warner, D. Sellar, C. Gromms.

The independent student group is composed of those students who are unaffiliated with the social fraternal organizations on campus, who have recently transferred to Otterbein, or who are classified as "special students." The independents find active participation in various phases of college life. Intra-mural sports are great incentives as the independents and transfers enter teams to attempt to "reign" as bowling or volleyball champions. During Religion-in-Life Week, the group worked cooperatively through discussion topics to present religious expressions as seen through their lives' experiences. Through such media, individuals are enabled to grow academically, socially, spiritually, and physically.



A. Seibert, W. West, H. Pitts, J. Blue, J. Kissling, B. Seymour, J. Soliday.



R. Huffman, M. Schlenker, L. Beougher, H. Snepp.



Row 1: J. Jones, J. Nosker. Row 2 B. Bennett, J. Hunt, P. Hupl'ich, A. Adams. Row 3 Miss Vansant, M. Hoover, S. Vietor.

Movement and Mood

A captive mood is expressed in an abstract concept as dancers, inspired by ideas and objects, express existence through physical movement and the Modern Dance Club embarks upon another successful year.

Assisted by the A Capella Choir, the club portrayed the story of "The Night Before Christmas" at the annual all-campus party the night before Christmas vacation.

The club consists of those students interested and proficient in dance. Each member must prove his ability to an audience of club members before he or she is granted membership in this group which coordinates physical exercise with human expression.

• • • • **Physically**





Drawn from the past - linked to the future. The heritage of the ancient olympics is coupled with the tools of modern man to form an alliance between what is past and what is to come. Grounded thus, the physical development of liberal arts students is a vital link in their wise and skillful adjustment to contemporary life.

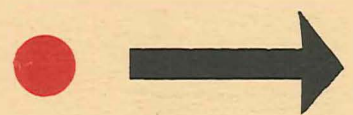

Otterbein offers each student the opportunity to enhance his physical development in a variety of ways. Classes and textbooks present the principles necessary for building strong minds and bodies. Recreation and competition provide means of practical application of classroom theory. Both the men and women of Otterbein's campus find the keynote of physical expression in

ATHLETICS.

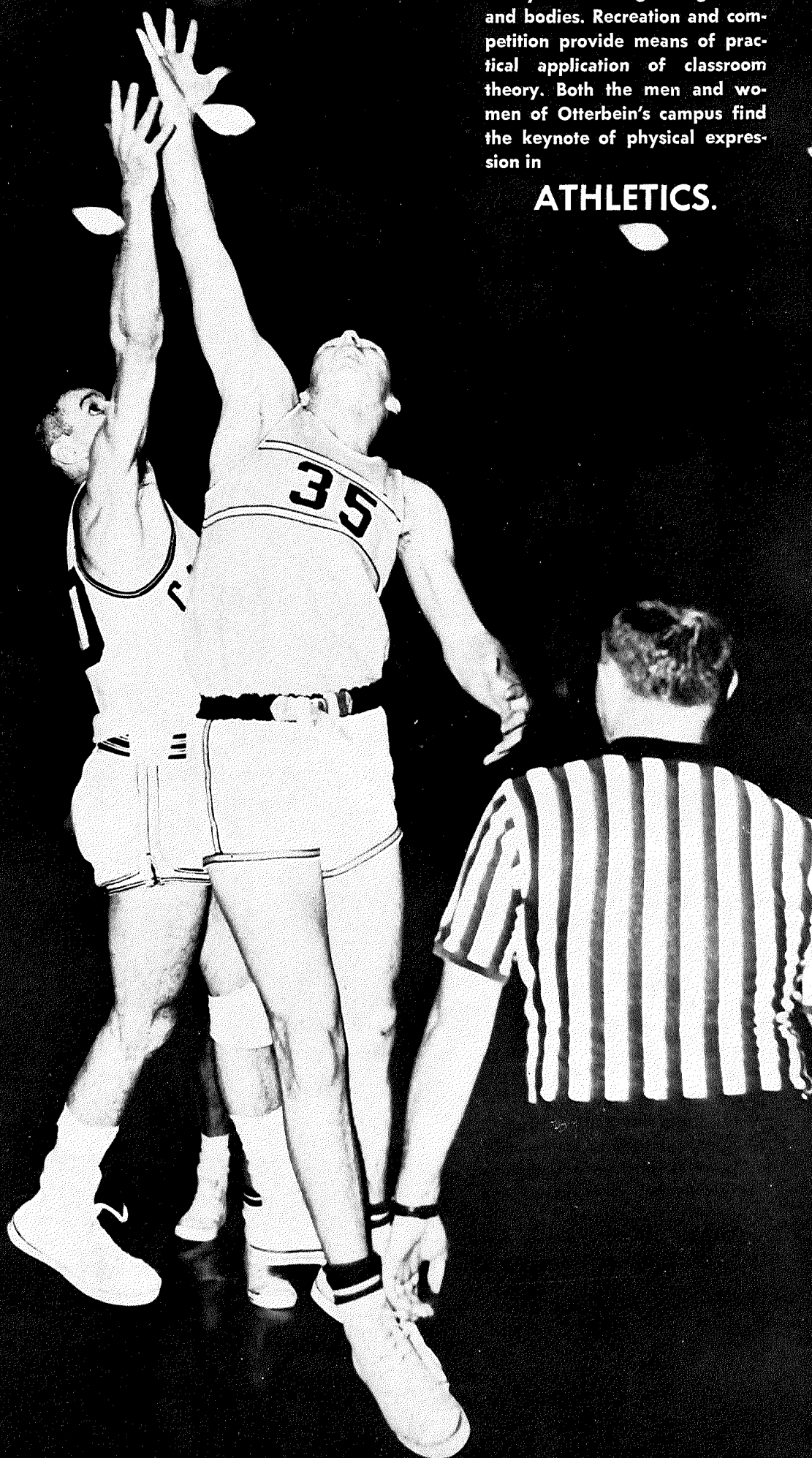



"Go, Otters, go!"

'59 Football Fervor ...

Football reminiscent of 1946 days appeared on the Otterbein gridiron this year as the Cards finished with a booming 7-2 record. Coach Robert Agler's crew presented an ominous threat to Ohio Conference opponents with their unpredictable plays and wide-open offensive style.

Several players were nominated for the All-Ohio Conference team, but team effort was the continual keynote of the season's schedule.

Coaches "Bud" Yoest, Ken Zarbaugh, and Mike Kish assisted "Moe" Agler as the Otter's finished with a most successful season.

Findlay became Otterbein's first victim of the 1959 schedule as Larry Cline opened up his passing attack which netted 1120 yards and 13 touchdowns during the season.

At Granville, the Cards suffered their first blow of the season. Jack Spicer, Otterbein's leading rusher, aided the cause but the team went down to defeat. After the loss, the Otters, determined to post a winning record, remained almost untouchable as Gary Allen's able rushing, coupled with Ron Jones and Gene Kidwell's pass catching, and Ralph Wilson's defensive aptness overwhelmed the opposition. Glen Aidt, Don Eppert, Gary Nebinger, Ray Ross, Tom Moore and Wally Cochran held down the forward wall, and Gary Fields contributed four field goals for a new Conference record.

The decisive game of the season was played on a rainy night with a muddy field against a rugged Heidelberg squad. The passing attack was throttled, and Otterbein's title hopes slipped away. But in the season's finale with Capital, the Otters presented their class with a "60" - 28 victory.

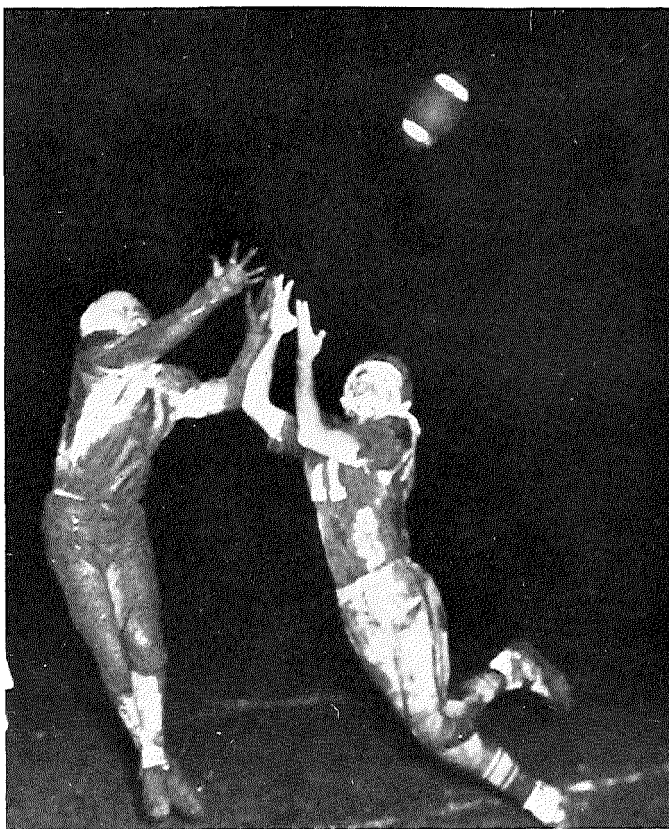

Pass interception]]]Its Otters in scoring poRition.

"You can't keep a good nlan down!"



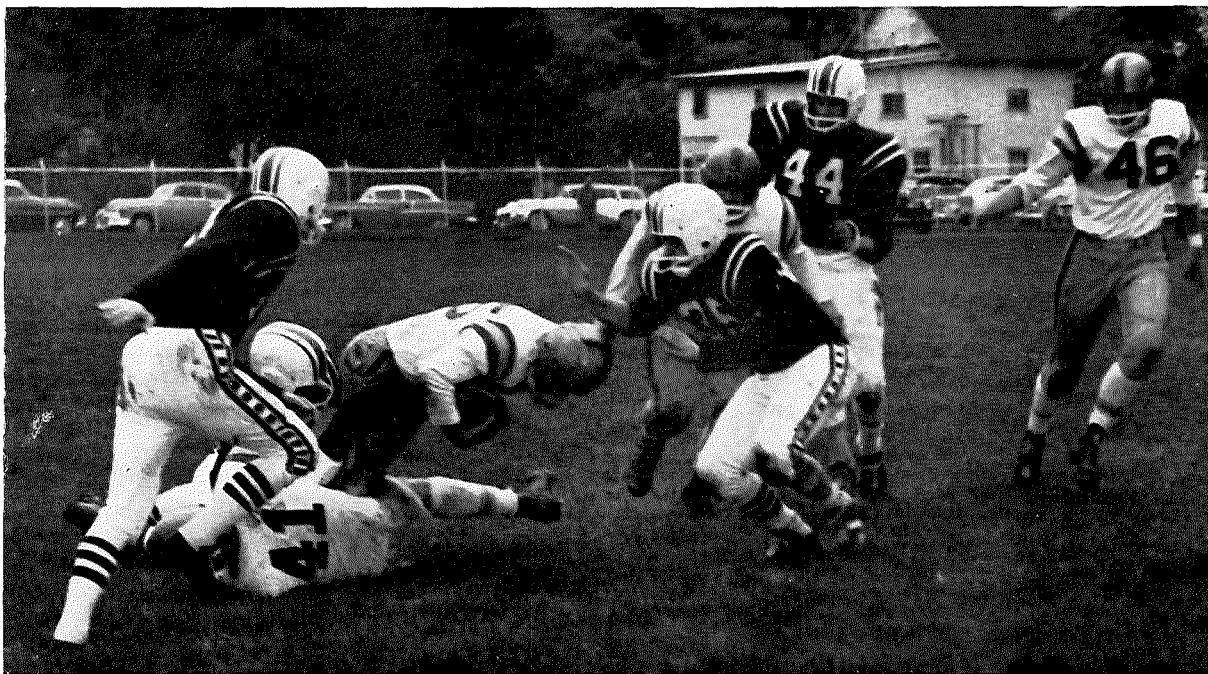

"Hold that line, Otterbein!"

Otter player tackled short of goal in scrimmage play.





Row 1 B. Prince, R. Black, D. Correll, G. Aidt, G. Nebinger, G. Allen, J. Pietila, R. Ross, J. Behling, R. Jones, G. Kidwell. Row 2 J. Spicer, R. Wilson, L. Cline, J. Earnest, L. Pasqua, N. Spithigianis, D. Eppert, T. Price, D. Abner, B. Walker, G. Fields, B. Jones. Row 3 W. Cochran, C. Rogers, T. Moore, J. Carrigan, D. Snelling, D. Freeborn, H. Newton, M. Murphy, D. Hohn, J. Roth, W. West, Mr. Zarbaugh. Row 4 J. Behler, D. Bennett, E. Benedict, D. Young, R. Allison, T. McCombs, L. Wilson, J. Linkhorn, B. Messmer, Mr. Agler, Mr. Yoest.

Otterbein	38-14	Findlay
Otterbein	13-21	Denison
Otterbein	27-0	Kenyon
Otterbein	48-6	Oberlin
Otterbein	30-0	Hiram
Otterbein	16-12	Marietta
Otterbein	0-22	Heidelberg
Otterbein	39-12	Ashland
Otterbein	60-28	Capital

John Edward King



An avid fan showers Otterbein's opposition with "rocky" confetti.

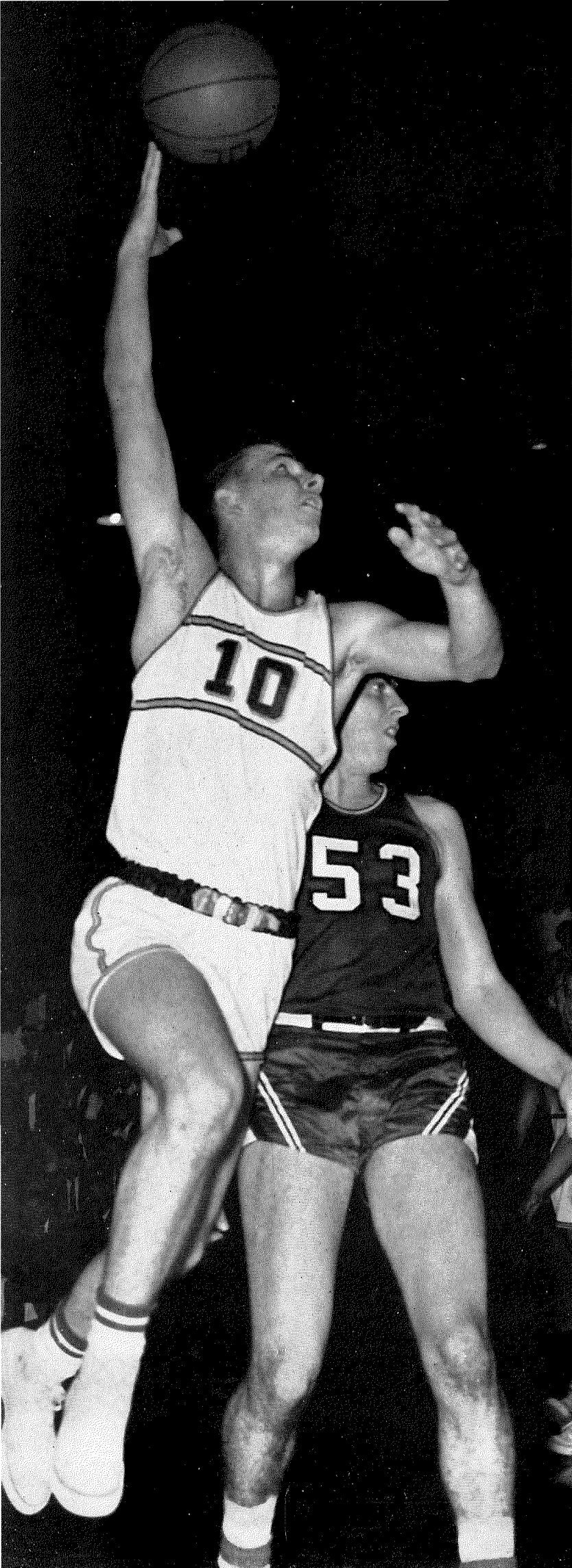

The '60 Season ...

Head Coach Mike Kish ran into stiff competition with his "up and down" basketball team. The cage squad sparkled against the "Class" of the league when they met Wittenberg and Akron and then faltered against the weaker teams in a season which had few bright spots and a poor final standing. Capital was the victim of one "bright spot" as Otterbein scored a 60-58 overtime victory to thrill the home crowd. John Leohner, last year's leading Ohio Conference scorer, was hot and cold as were teammates Gordon Guin and Ray Spears. Spearheading the attack were Freshmen, Alfonso Washington and Kelly Boyer, who had help from George Gornall and Mike Vance. The squad failed to "jell" and ended with a 4-15 season record.



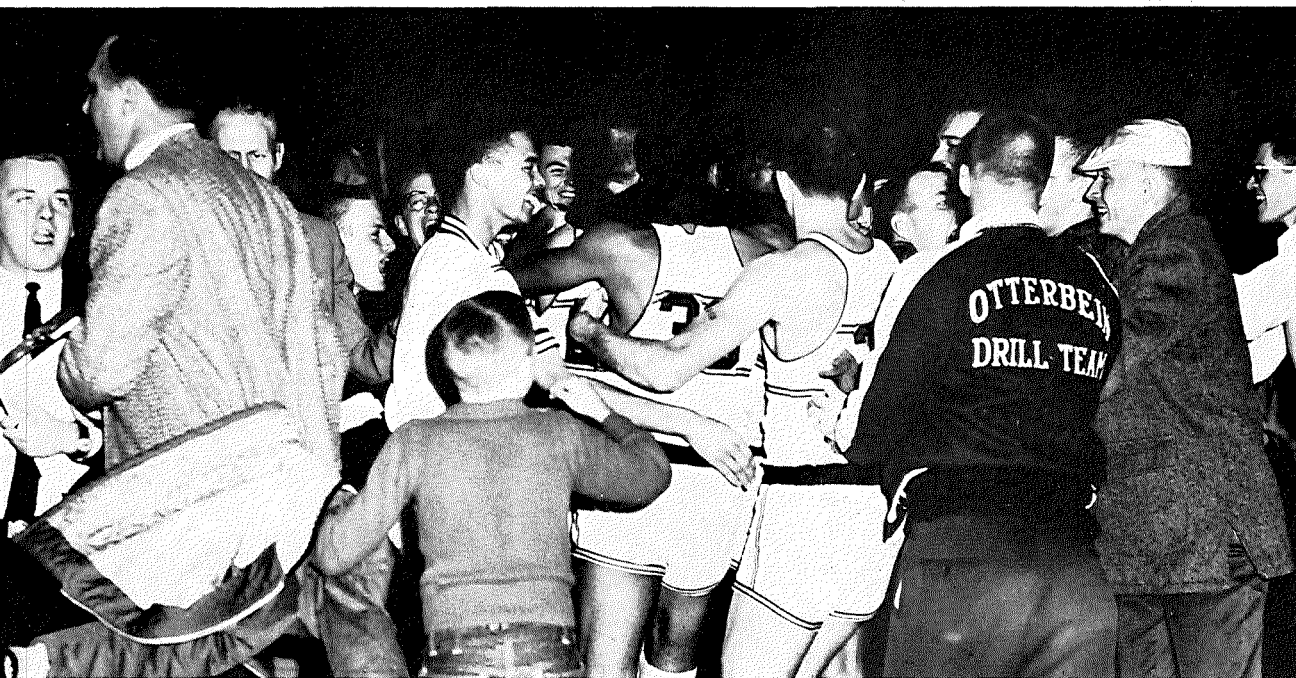

The victory bell will toll again!

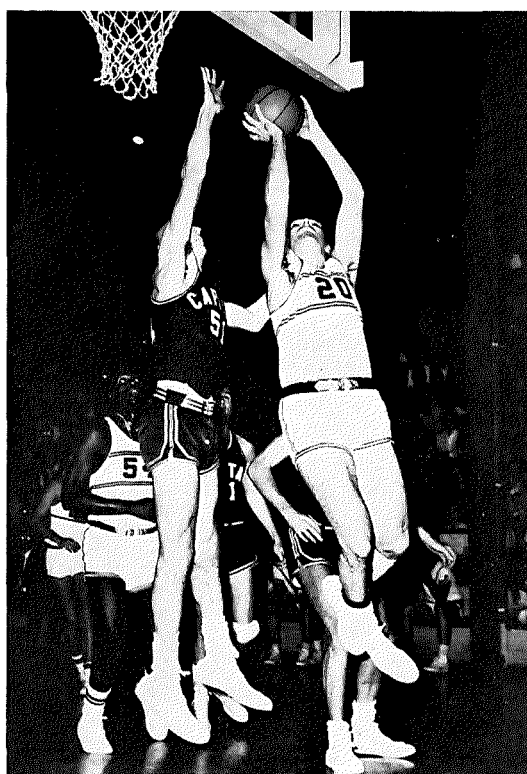

Cap-Otter rivalry heightened as Capital man blocks Loehner's basket.

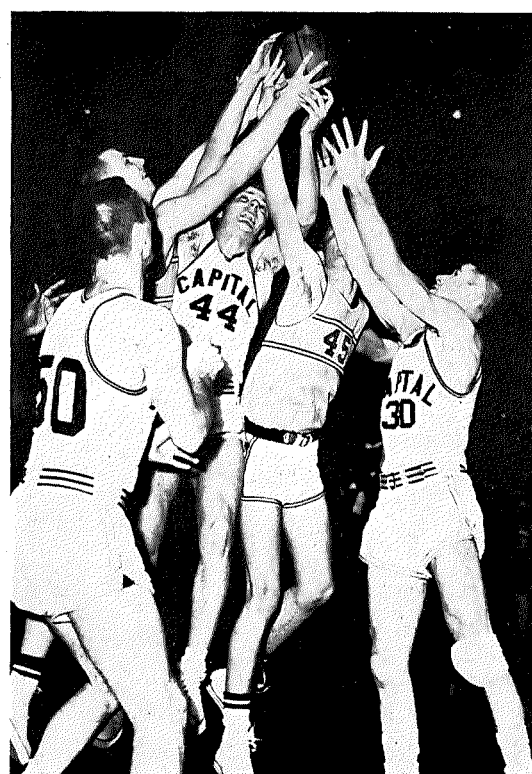

Come on Otters, get that ball!

A newly organized Ohio Conference Tournament provided thrills for the Otterbein fans. The Cards scored 17 straight free throws and 9-10 field goals in the second half as they upset Ohio Wesleyan, 69-61. In the next game Wittenberg reversed the picture, and managed an 83-48 trouncing as Otterbein's 26 percent field goal average told the story. The tournament ended for Otterbein but promises to be annual event and another chance for the Otters.

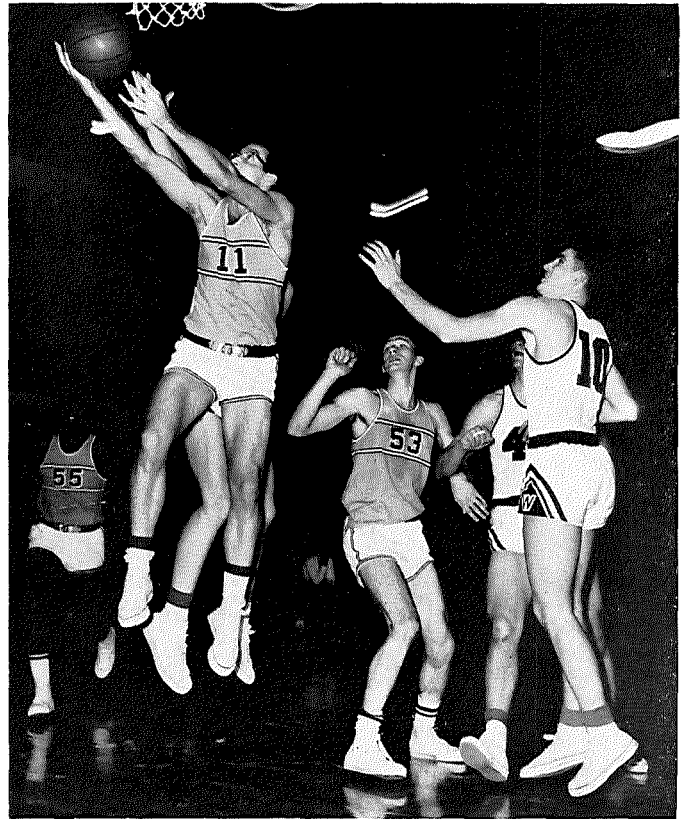

R. spears goes up for a lay-up shot.

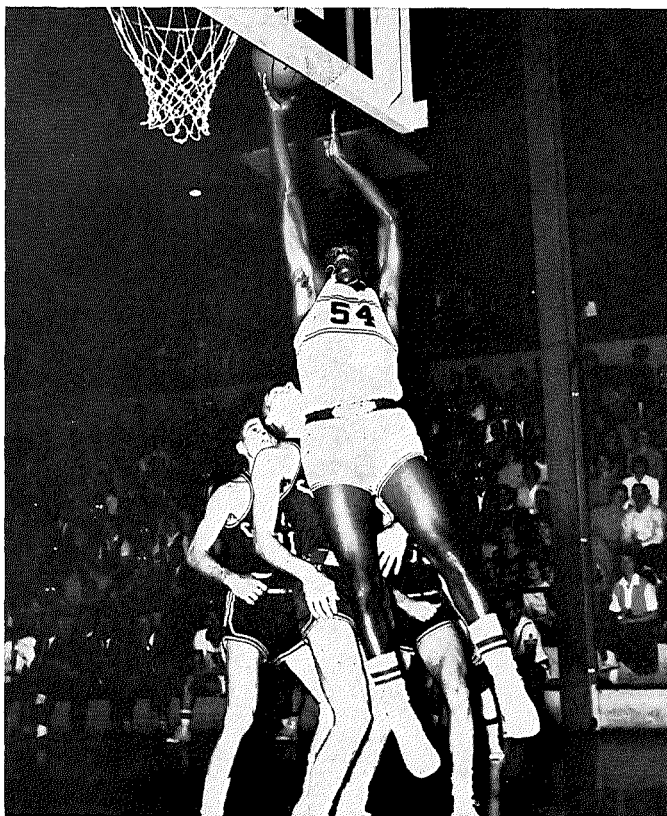

A Washington slides through for a tip-in and two points.

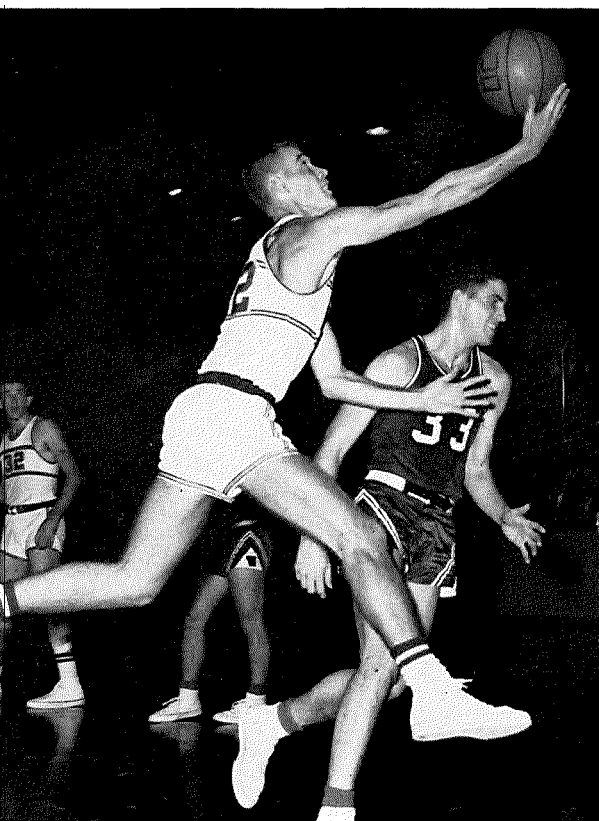

S. Robinett reaches high to receive the rebound.

Otterbein	49-63	Defiance
Otterbein	79-76	Ohio Wesleyan
Otterbein	69-85	Muskingum
Otterbein	60-67	Heidelberg
Otterbein	44-59	Wittenberg
Otterbein	88-104	Lawrence Tech
Otterbein	67-93	Ohio Wesleyan
Otterbein	47-56	Wittenberg
Otterbein	60-64	Wooster
Otterbein	68-58	Kenyon
Otterbein	67-87	Muskingum
Otterbein	60-58	Capital
Otterbein	75-76	Marietta
Otterbein	61-63	Kenyon
Otterbein	66-69	Mt. Union
Otterbein	74-82	Oberlin
Otterbein	81-65	Hiram
Otterbein	61-62	Akron
Otterbein	51-61	Capital

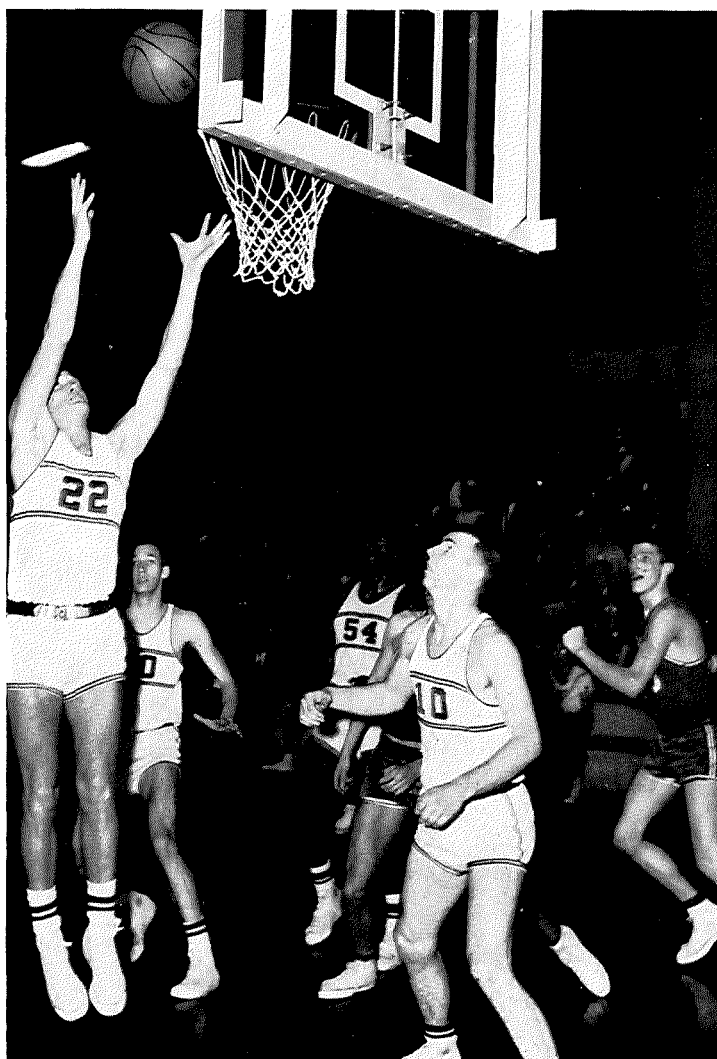

All eyes up as rebound is grabbed by S. Robinett.

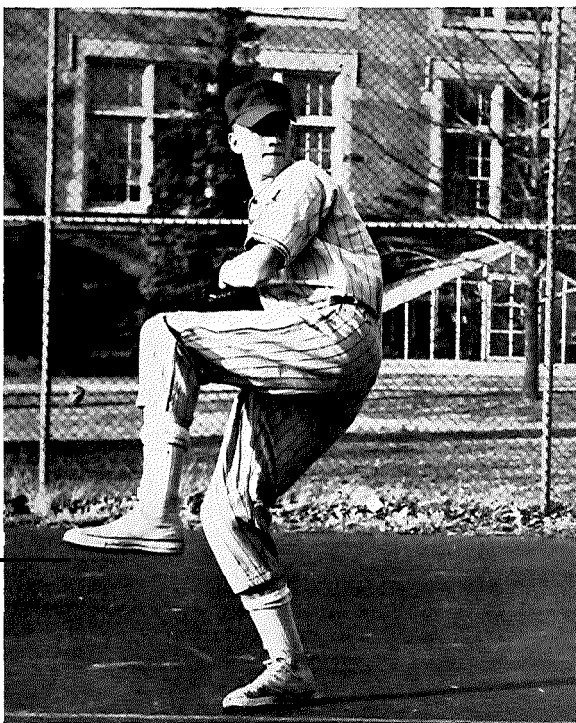

Otter pitcher winds up as he eyes the strike one before his pitch.



A bunt will bring the man home.

Warm-up finds Otter players tossing throws.

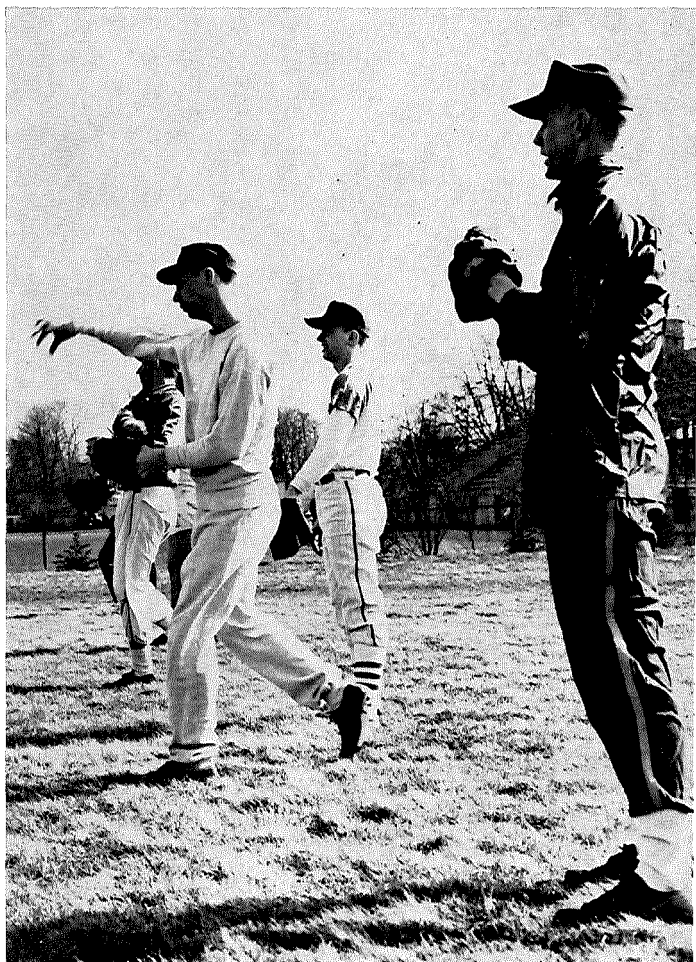

Spring Sports ...

Coach Ken Zarbaugh and his baseball squad met some stiff competition in the Ohio Conference last spring. The schedule opened with high hopes as the Otters dropped Ohio Wesleyan 9-5 behind the 5-hit pitching of Ken Ramage and the timely hitting of Dick Rufener and Don Witter. John Loehner followed with a 4-1 victory over Capital to add points toward the "Paddle Trophy." From here the losses started piling up and several "see-saw" battles ended in defeat. Denison took a 10-1 drubbing and added another bright spot to the year as Loehner picked up his second victory for Otterbein. The Cards ended the year with a heartbreaking 11-9 loss to Capital and a final record of 8-8.

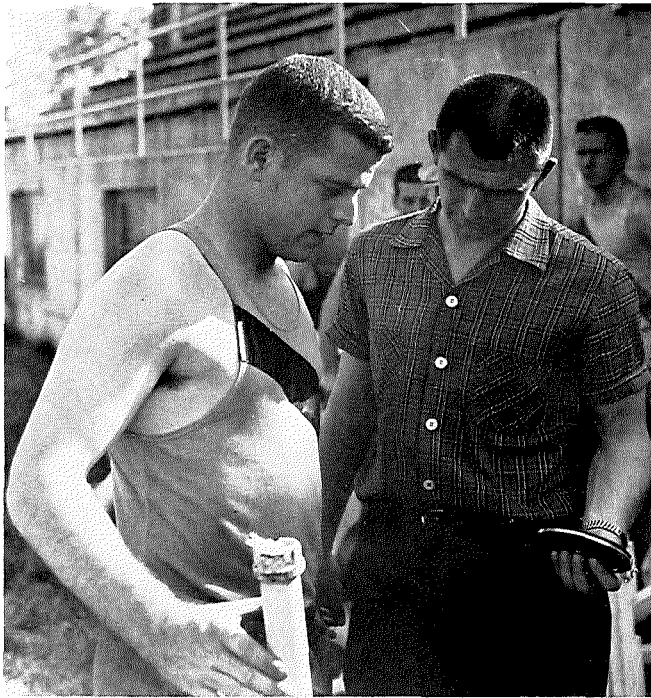

G. Allen receives some pointers from Coach Yoest before big track meet

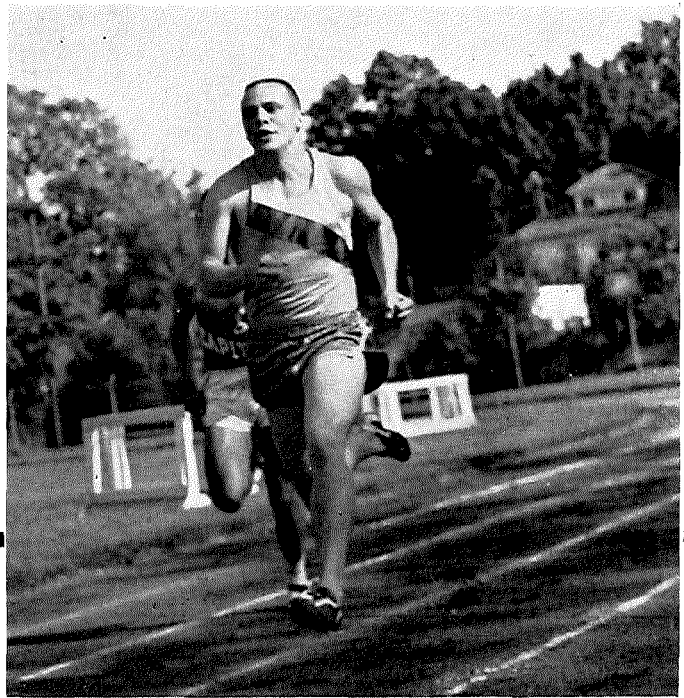

J. Spicer leads the field.

"Bud" Yoest and his track team had a new look and an added enthusiasm to start the 1959 season. Individual stars gave Otterbein respect among Conference foes but lack of depth prevented victory. Don Sternisha, Otterbein's four-year-letterman, turned in times of 4:39 in the mile and 10:15 in the two mile to make him a consistent winner. Don Le Grand gave Sternisha help in the distances while Jack Spicer, Gene Kidwell, and Dave Burger scored in the dashes. Gary Allen and Bill Young were steady in the weights throughout the season. The season closed with an 0-9 record as the Otters garnered 334 points to their opponents' 738.

G. Kidwell in a photo finish for first.



R. Wilson completes the vault to score for Otterbein.

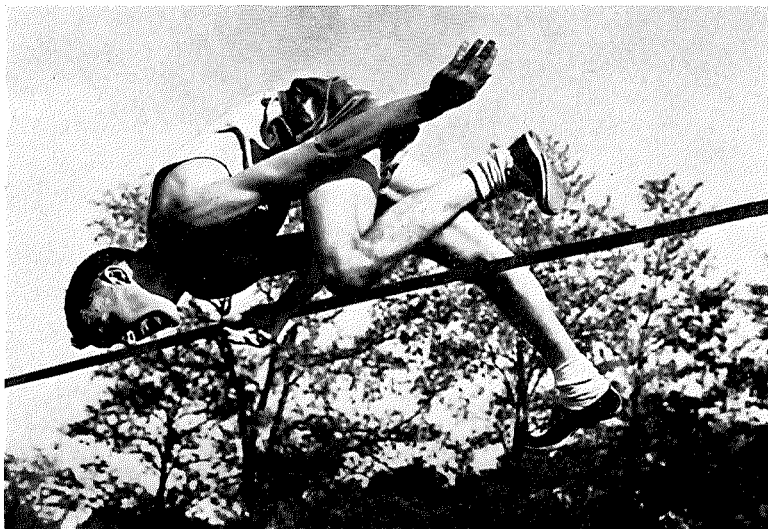



Coach Kish gives last minute instructions to N. Yavana, D. Kissling, P. Sprecher, B. Ringo, as L. Shaffer, W. Vernon, n. Tobias, and T. Beebe prepare to take the courts.

An improving tennis squad still couldn't conquer the Ohio Conference in 1959. At Wooster, the Cards came close as Walt Vernon and Jim Beebe won singles matches and a Dick Kisslirig - Walt Vernon pair teamed with Ron Tobias and Lew Shaffer in doubles victories. The match ended 5-4 with Wooster on top. Phil Sprecher finished with the best individual record and showed the new rise in tennis talent which has been increasing year by year.

This year Capital scored for the "trophy" with a 7-2 win and the return match was rained out preventing any revenge effort by the Otter netmen. Other matches found the netsters behind Marietta, 6-2, Muskingum, 8-1 and 9-0, Ohio Wesleyan, 7-1 and 7-1, Wittenberg, 8-1 and 8-1, and Akron, 7-2.

Otterbein's long distance men began to shine as the cross-country team upset Capital 18-38 and Denison 18-37 on their way to a respectable 6th place finish in the Ohio Conference. Coach Harry Ewing returned from retirement to lead his young cindermen in a fine season. Freshmen Terry Hafner and Dave Morriss teamed with the Le Grand brothers and Ken Gilson to replace veteran Don Sternisha. A strong Muskingum squad downed the Otters 18-37 and Akron squeaked by 27-28.

A new sport at Otterbein proved to be highly successful as the wrestling team broke even with a 3-3 Ohio Conference record. Victories over Wittenberg, 28-8, and Ohio Northern, 23-13, and, 19-13, showed promise. An opportunity for more Cap-Otter rivalry was shown as Capital defeated the Otters, 21-13, in the final round. Veteran teams, Wooster and Muskingum edged out the Otterbein squad despite great individual efforts. Glen Aidt and Fred Andoli finished the season with 5-0 and 5-1 records respectively. Coach Nick Vigilante is depending on added Freshman talent to support a new sport and another winning effort on the Otterbein mats.

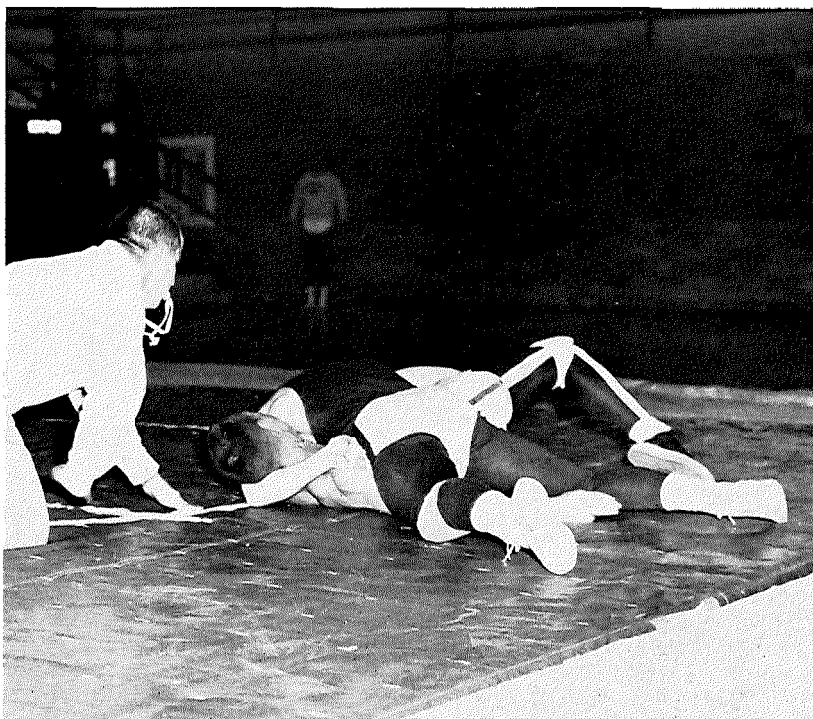

He's down and pinned for the count of three!

Eric Boyer, L. H. Inlbert, B. neall, D. LeGrand, r. 1-Jahner, K. Gibson, J. LeGrand, J. Moriss get in shape for the cross country run.



J. Newell returns a serve during intra-mural volleyball.

The Women's Department of Physical Education strives to build a healthy spirit of competition as well as healthy bodies for Otterbein coeds. Stress is placed on the acquisition of skills which are further developed through inter-collegiate competition with surrounding schools in tennis, golf, archery, and softball.

The Department, under the direction of Miss Joanne Van Sant, seeks to promote in these activities such values as meeting new people, opportunities for the skilled to become more skilled, and improved relationships among area colleges.

Two important events sponsored by the Women's Department of Physical Education are "Play Day," when area schools meet and mix to form teams, and "Sport Day," when the individual teams compete as representatives of their respective colleges.

Friendly competition brings thrills during OC's women's basketball game.

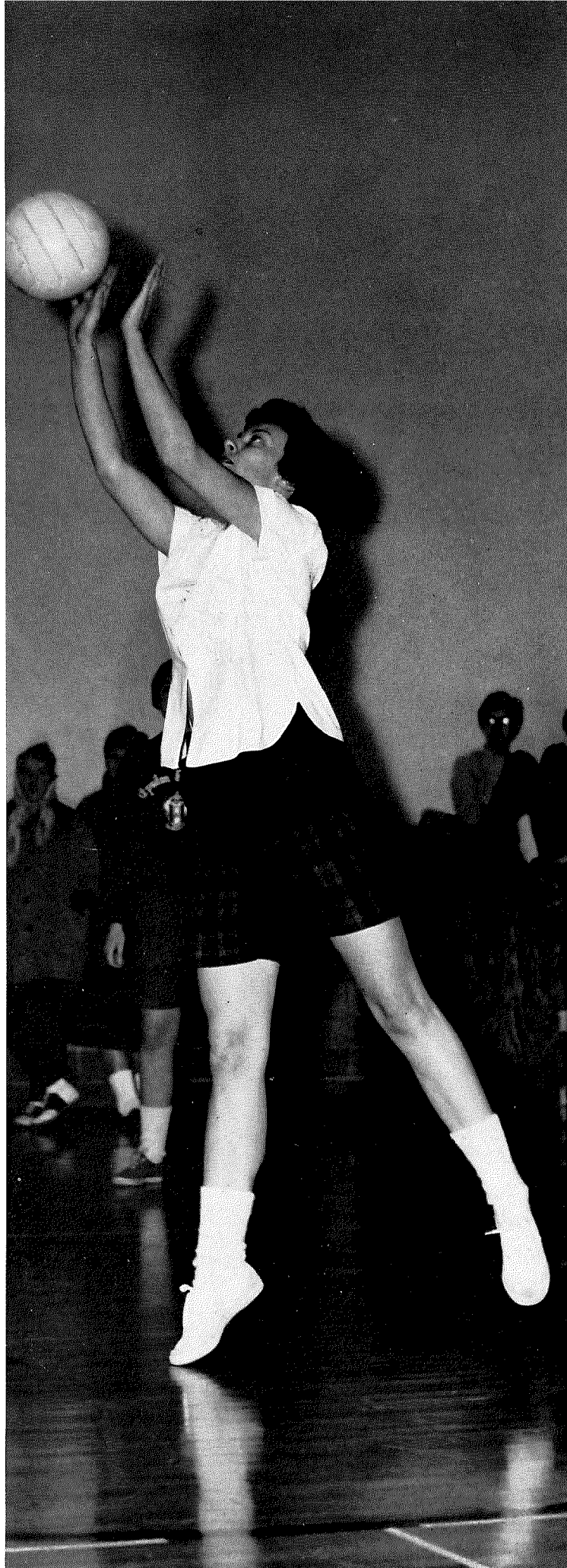

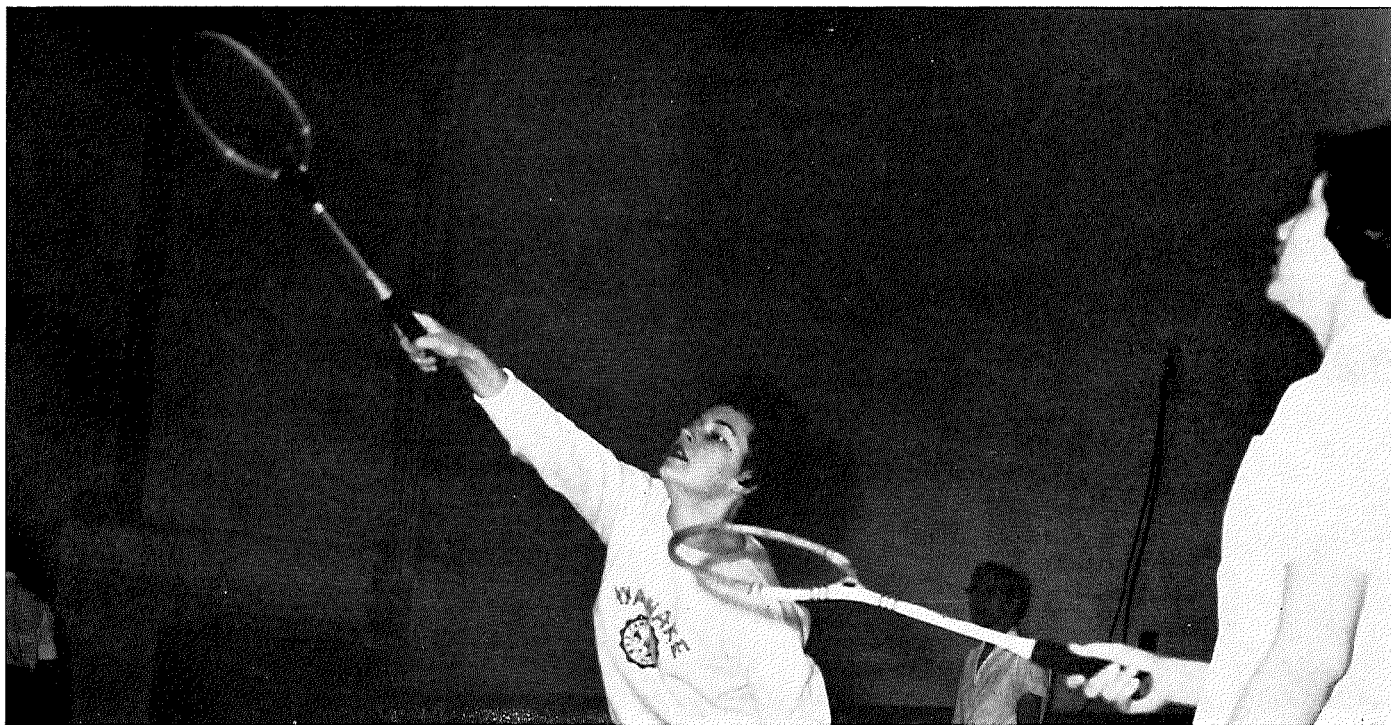

J. Mack reaches high for a return in badminton class.



J. Vansant, J. Jensen, and M. Day inspect hockey equipment before big game.

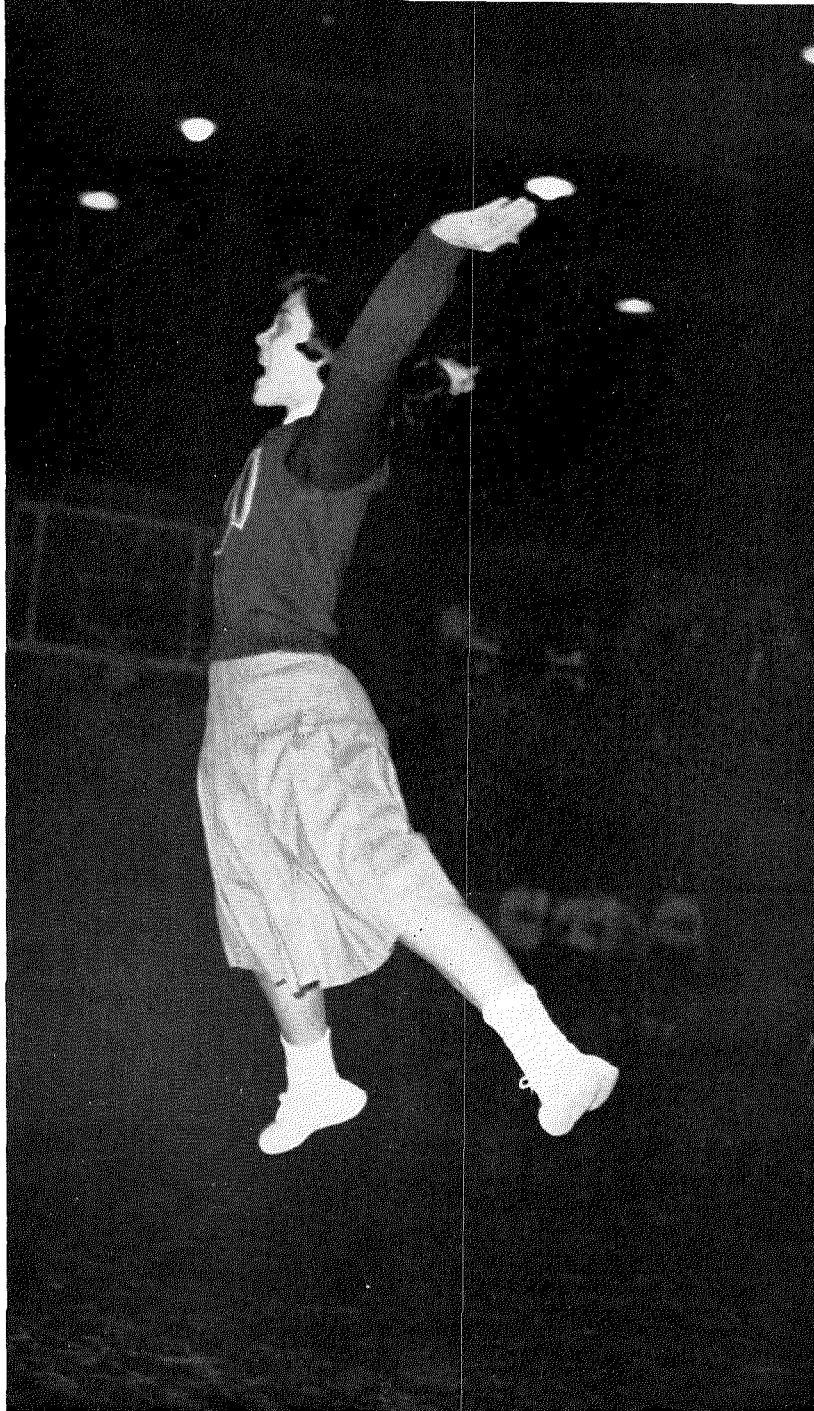



J. Jones leads Otterbein fans in victory cheer.

"Through storm and sleet, rain or hail. . ." go the yell-rousers of Otterbein as they direct spectator enthusiasm into resounding cheers for gridiron T.D.'s and two-point gains. Under the direction of head cheerleader, Marlene Lembright, this tan and cardinal-clad crew heralded the Otter teams at both home and away games, providing a spirit of cheer in victory or defeat.

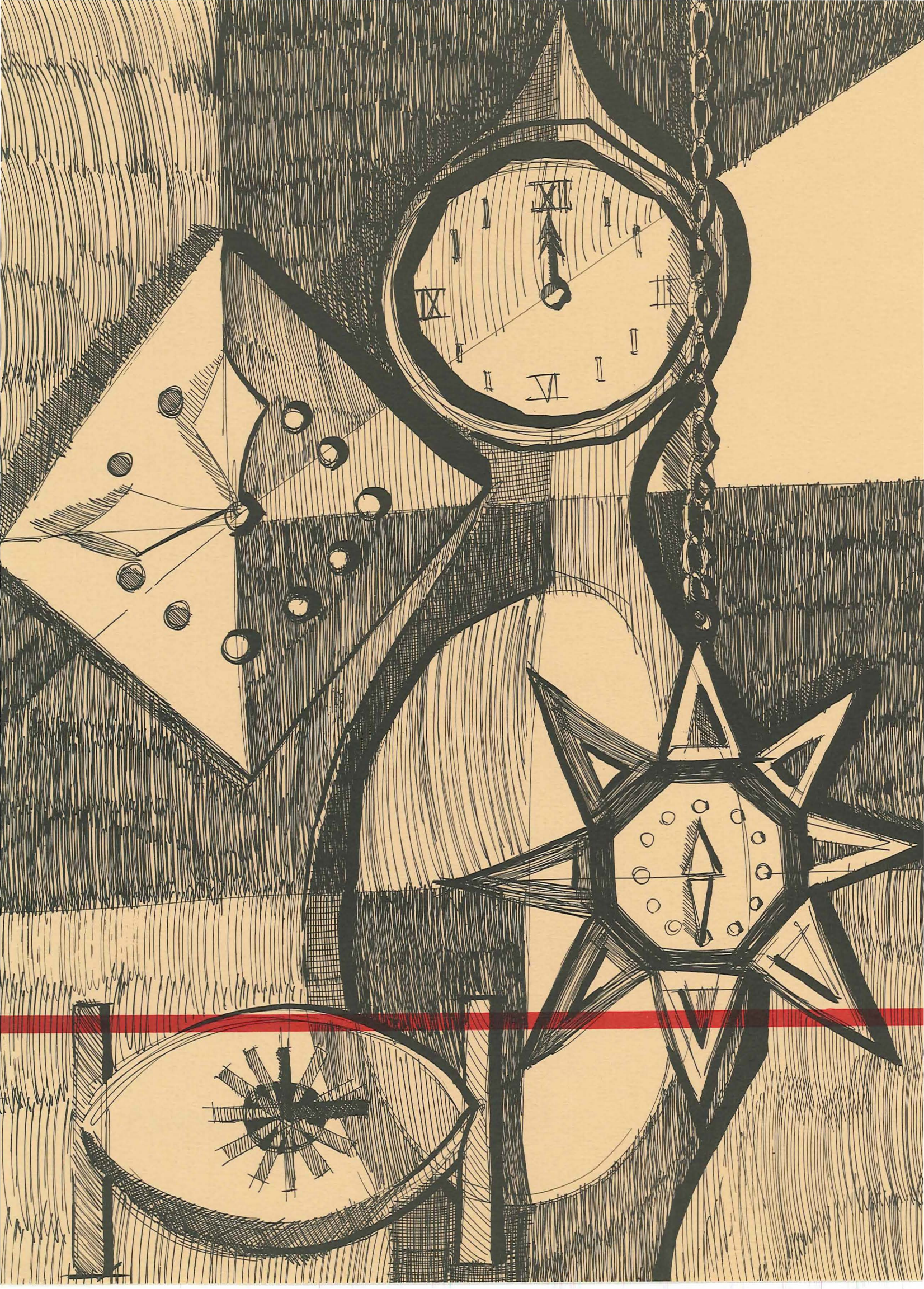

Classes





The hands of the clock mark time and the creative mold of a liberal arts campus shapes students' destinies. With each passing year, new experiences move the individual closer to the conclusion of college life. In four short years the hour hand completes its cycle - but it does not stop. Time goes on, new horizons are sighted, and the clock ticks out another revolution for a new student generation.



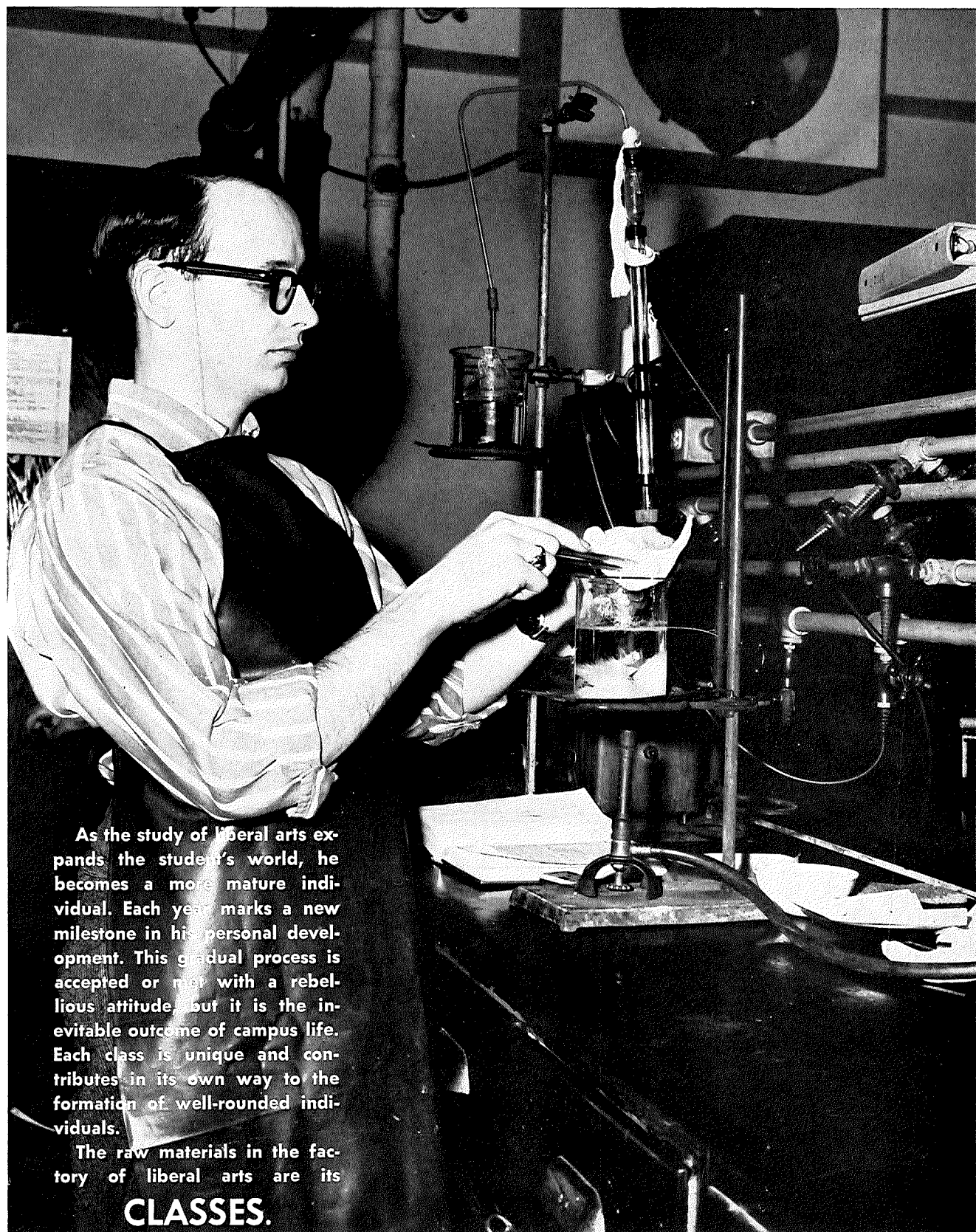

As the study of liberal arts expands, the student's world, he becomes a more mature individual. Each year marks a new milestone in his personal development. This gradual process is accepted or met with a rebellious attitude, but it is the inevitable outcome of campus life. Each class is unique and contributes in its own way to the formation of well-rounded individuals.

The raw materials in the factory of liberal arts are its

CLASSES.

Freshman Class

Where's room T-19? ... Bought your beanie yet?... Do the "Sophs" always win Scrap Day? ... These are common questions which can often be heard from members of the Freshman Class. These "Frosh" are busy people as they participate in all the above plus the talent show, bonfire night, the Freshman One-Act, and most important of all, the process of integration into the campus community. The year is nearly over now, and the traditions, symbols, and memories are molded into a firm foundation built to last throughout the life of each class member.

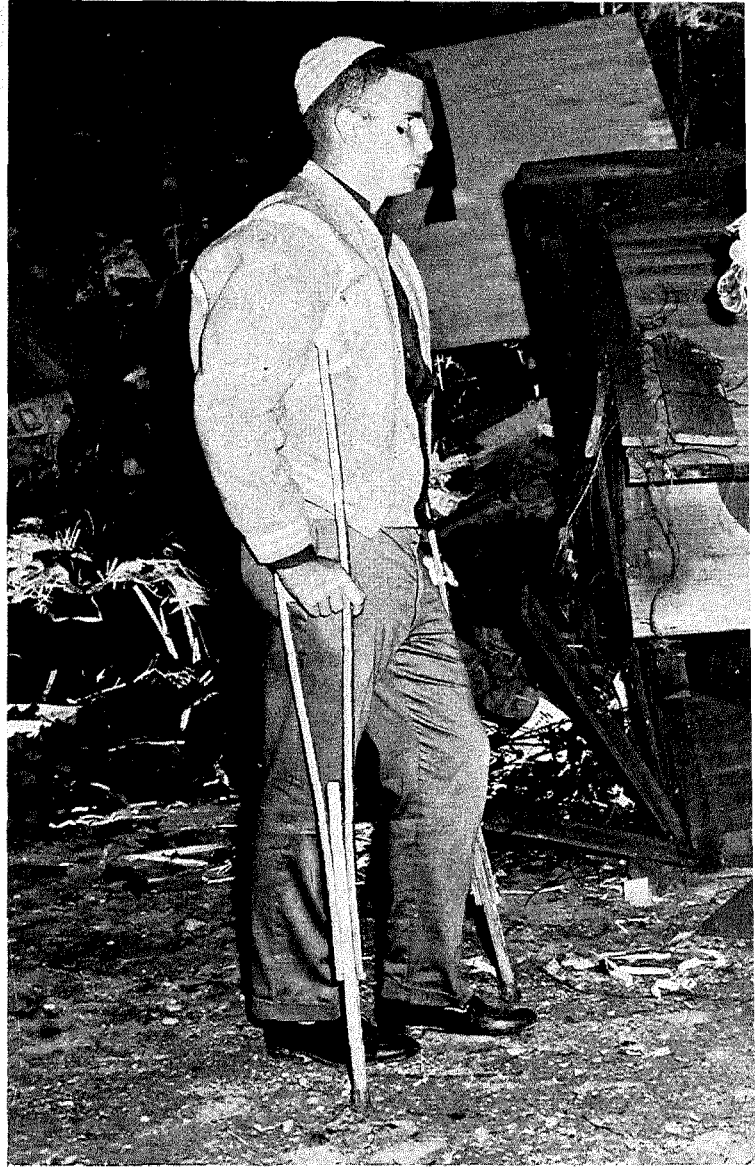

T. Moore, Freshman class president, watches as Jr. class president, J. Pietila lights Frosh Bonfire.

B. McDonald, T. Moore, B. Seymour, B. Messmer, M. Bamberger, C. Simmons.





Sophomore Class

As the sophomores return to Otterbein's campus with one successful year behind them, they possess a keener awareness of their position in campus life. Because they have become accustomed to the traditions of the college they are more eager to participate in campus activities and to accept their share of responsibilities. One of the big highlights of the sophomore year came as they defeated the "Frosh" in their great annual match - Scrap Day. Their cries of triumph echoed through the Q.P.V. as they announced their victory for all to hear.

B Zech, J. Pietila, R. Tobias, J. Stone.





D. Kissling, B. Jenkinson, N. Myers, J. Lindig.

Junior Class

The junior year, when one is old enough to feel the prestige of being an upperclassmen, yet is partially free from the rush felt by the senior, is perhaps the richest with memories. Due to the fact that many "cadets" have left the ranks, their number is slightly reduced, but the class still retains the vitality needed to make many worthwhile contributions to campus life. The most outstanding event accomplished by the juniors this year was their co-sponsorship with the seniors of Ralph Marterie in a concert at Cowan Hall followed by a dance in the Alumni Gymnasium.



D. Welsh, n. Stronse, M. Matteson, C. Swartz.

Senior Class

As Commencement Day approaches, the door of life swings wide and the treasured goals which the seniors have sought so long is at last attained. The wisdom and knowledge which they have gained through these busy years of searching will remain as a perpetual force motivating them to higher goals. With Commencement comes a new beginning, a certain sadness, and a certain joy as leaders of tomorrow become leaders of today, sobered by the weight of their learning and its subsequent responsibility. Amid all of these mixed feelings of hope and nostalgia, this "Class of '60" can justifiably add a note of pride.

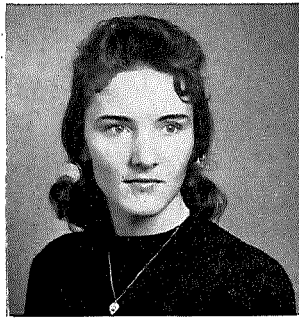
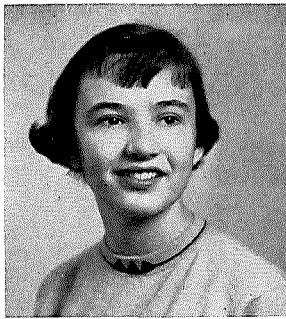

Mary Abbott, B.A.

Columbus, Ohio

Sandra Alexander, B.A.

Detroit, Michigan

Mary Ann Anderson, B.S. in Ed.

Bryson City, North Carolina

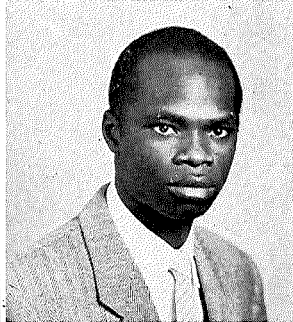
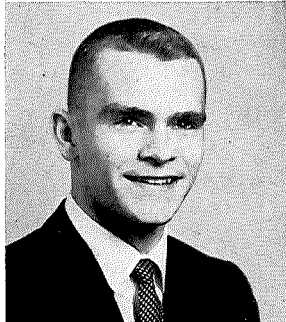

Robert Anderson, B.S.

Dayton, Ohio

Nancy Ankrom, B.S. in Ed.

Circleville, Ohio

Lloyd Bailor, B.A.

Westerville, Ohio

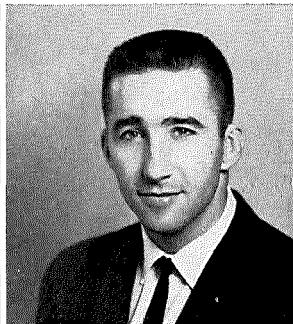
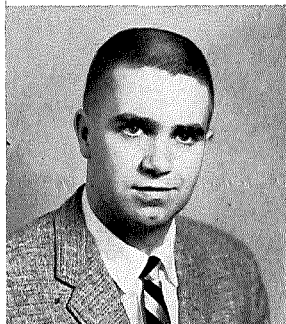

Thomas Barnhart, B.A.

Columbus, Ohio

Sue Beatty, B.A.

Westerville, Ohio

John Behling, B.S. in Ed.

Westerville, Ohio



Phyllis Bench, B.A.

Germantown, Ohio

Charlene Benton, B.S. in Ed.

Lodi, Ohio

William Branscomb, B.A.

Arlington, Virginia

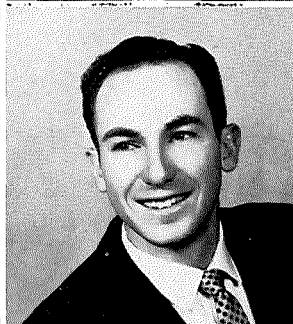
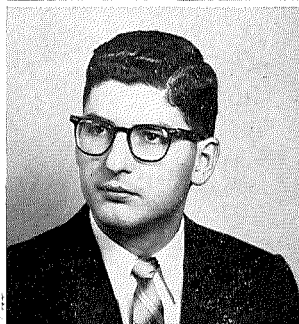
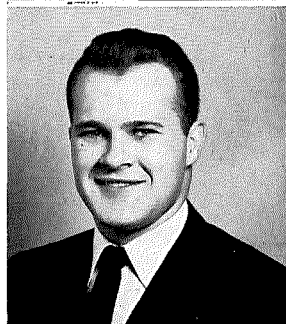

Roger Brant, B.A.

Somerset, Pennsylvania

James Bray, B.A.

Westerville, Ohio

Larry Brown, B.A.

Columbus, Ohio

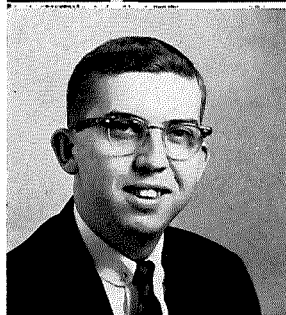

Gilbert Burkel, B.S.

Trafford, Pennsylvania

Juanita Campbell, B.S. in Ed.

Marion, Ohio

Janet Christy, B.S. in Ed., B.A.

Mount Sterling, Ohio

Wallace Cochran, B.S. in Ed.
Columbus, Ohio
Charles Coffman, B.S. in Ed.
Dublin, Ohio
Beverly Coil, B.S. in Ed.
Dayton, Ohio

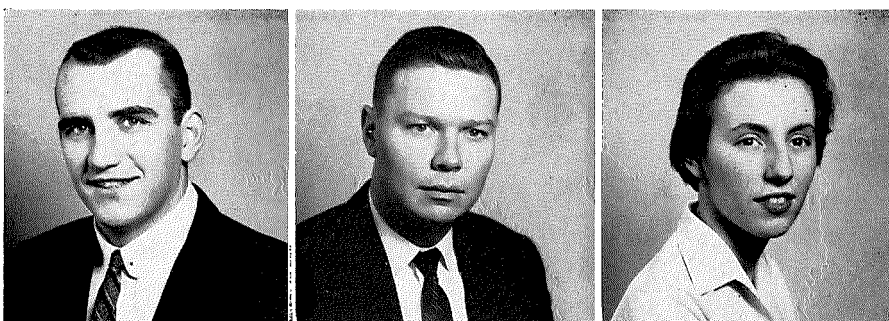

Charles Cooper, B.S. in Ed.
Wesleyville, Ohio
Bradley Cox, B.S. in Ed.
Delaware, Ohio
Roger Craig, B.S. in Ed.
Mansfield, Ohio

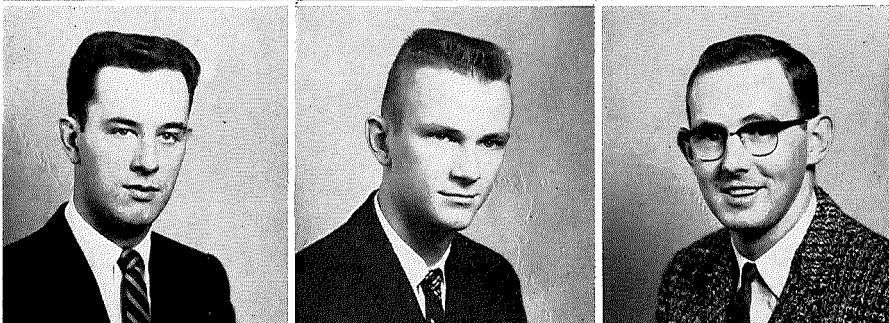

Jane Denman, B.S. in Ed.
Waldo, Ohio
Arline Dillman, B.A.
Westerville, Ohio
Charles Dillman, B.A.
Bellville, Ohio

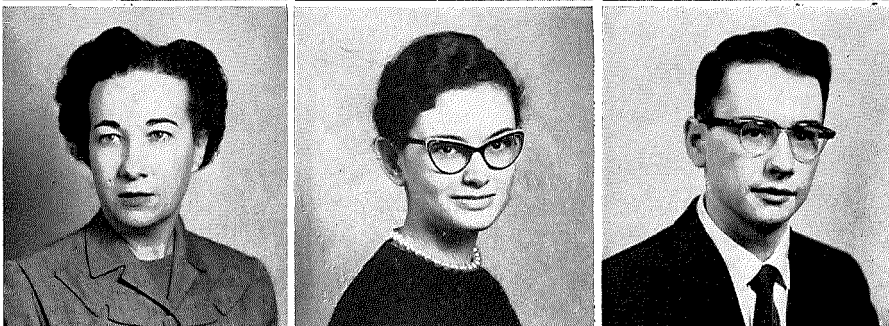

Duane Dillman, B.S.
Westerville, Ohio
Beverly Easterday, B.A.
Ashland, Ohio
Jim Earnest, B.A.
Westerville, Ohio



John Evans, B.A. in Ed.
Westerville, Ohio
Earl Farthing, B.S. in Ed.
McComb, Ohio
Bruce Flack, B.A.
Green Springs, Ohio

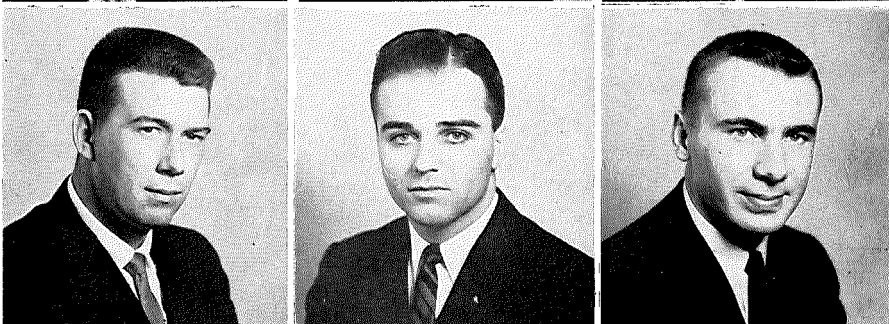

Wendell Foote, B.S.
Westerville, Ohio
Ruth Anne Gaugh, B.S. in Ed.
West Carrollton, Ohio
Richard Gerbec, B.S.
Claydell, Pennsylvania

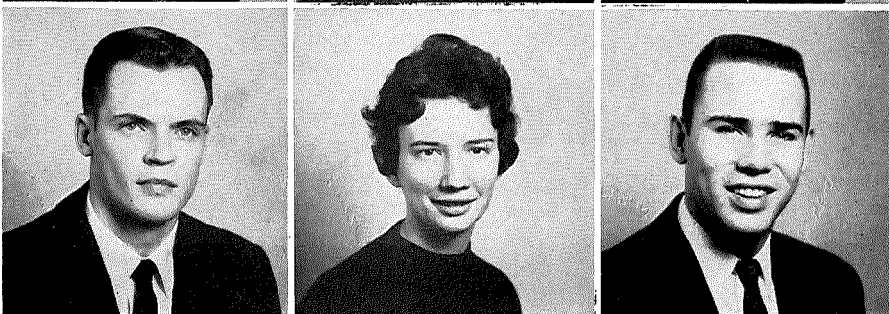

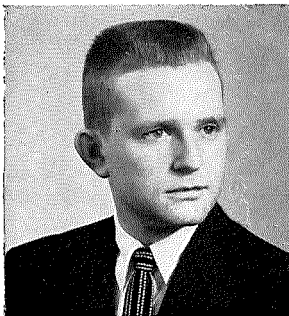
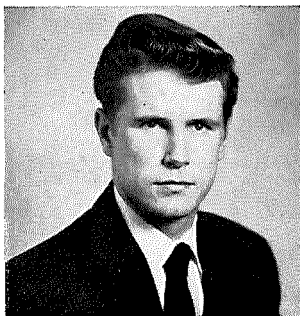
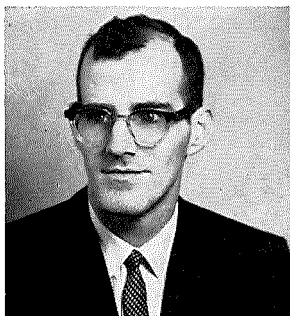

Joseph Glick, B.A.

Columbus, Ohio

William Goodwin, B.A.

Columbus, Ohio

Jerry Gribler, B.S.

Van Wert, Ohio

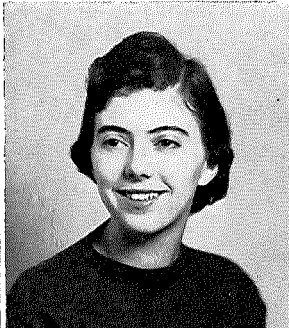
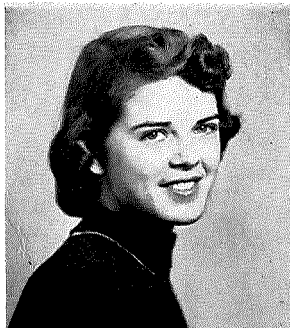

Judy Griffin, B.S. in Ed.

Lancaster, Ohio

Glenda Guillems, B.A.

Mount Perry, Ohio

Janet Gurney, B.S. in Ed.

Brockton, Massachusetts

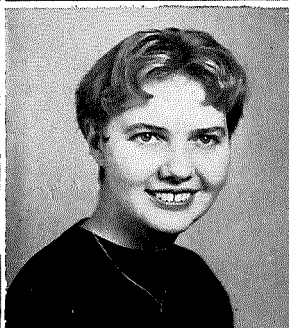
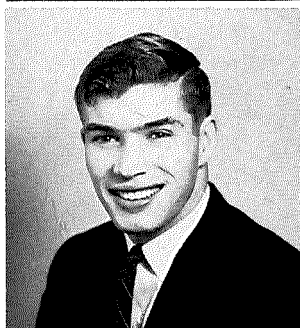
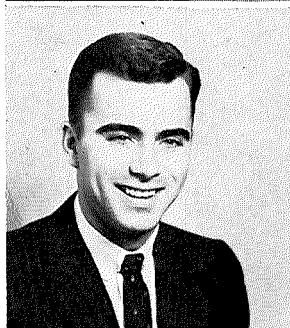

Dennis Gustin, B.A.

Fletcher, Ohio

Myron Haag, B.S. in Ed.

Columbus, Ohio

Vandwilla Hackman, B.A.

Westerville, Ohio

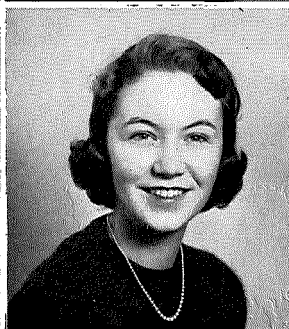
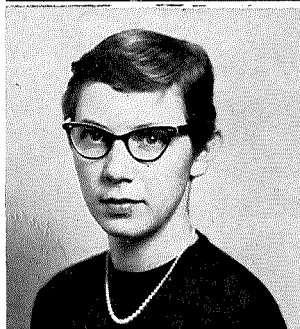
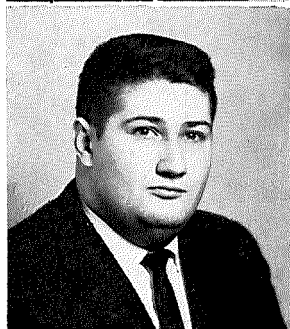

Phillip Harbarger, B.S. in Ed.

Logan, Ohio

Barbara Heiffner, B.A.

Ashland, Ohio

Carol Heiskell, B.S.

Gallipolis, Ohio

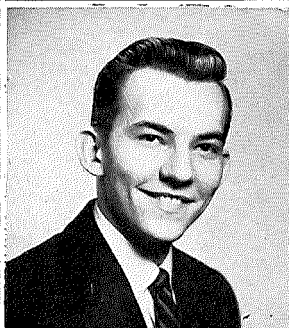

Laura Herrick, B.A.

Dayton, Ohio

Patricia Hill, B.S. in Ed.

Piqua, Ohio

Jack Hinton, B.A.

Canton, Ohio

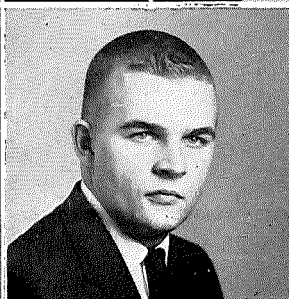
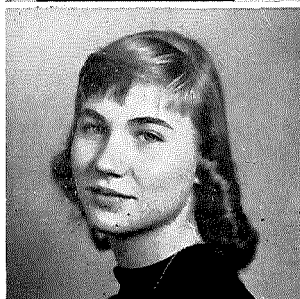
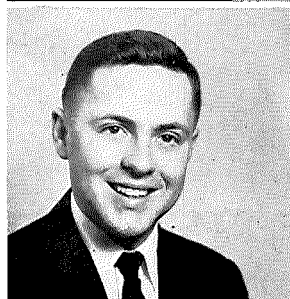

Ned Hinton, B.A.

Laurelville, Ohio

Miriam Hoover, B.S. in Ed.

Upper Sandusky, Ohio

William Howe, B.S.

Wesrerville, Ohio

Patricia Hughey, B.S. in Ed.
 Ashbnd, Ohio
Hope Hulleman, B.S.
 Akron, Ohio
Priscilla Huprich, B.S. in Ed.
 Baltic, Ohio

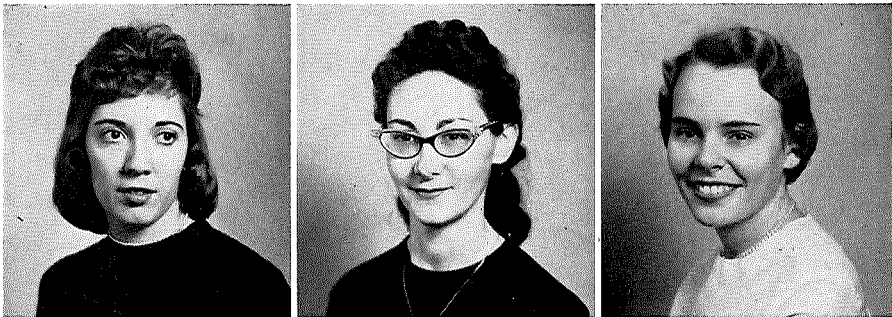

Wayne Huston, B.S.
 Etna, Ohio
Earl Johns, B.S.
 Westerville, Ohio
Robert Jones, B.A.
 Marion, Ohio

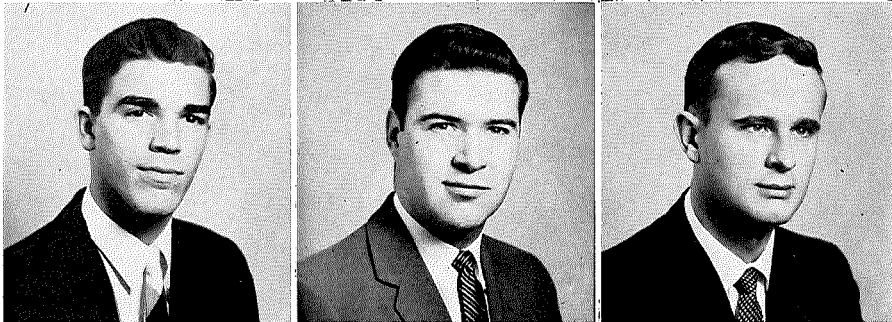

Larry Kantner, B.A.
 Wap.koncra, Ohio
Donna Kesling, B.S. in Ed.
 Springboro, Ohio
Jeaninne Kleck, B.A.
 Delta, Ohio



Joan Klink, B.S. in Ed.
 Columbus, Ohio
Georgia Kreil, B.A.
 Westerville, Ohio
William Lamb, B.S. in Ed.
 Columbus, Ohio

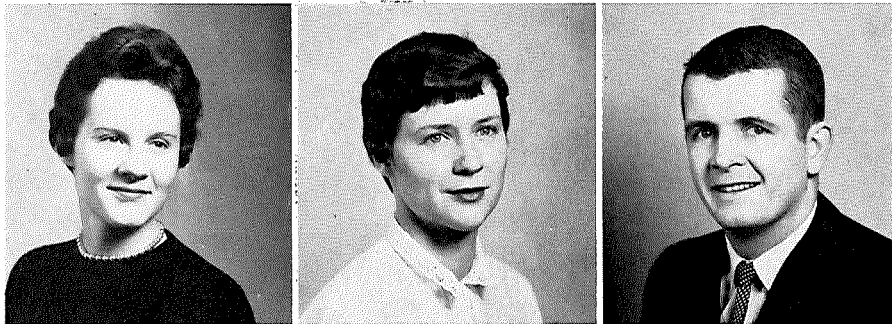

Marlene Lembright, B.S. in Ed.
 Sugarcreek, Ohio
Dianne Littlefield, B.S. in Ed.
 Atleboro, Massachusetts
John Lloyd, B. Mus. Ed.
 Forest Hills, Pennsylvania



Peter Loleas, S.S.
 Mount Vernon, Ohio
Paulette Loop, B.A.
 Columbus, Ohio
Don Love, B.S.
 Dayton, Ohio



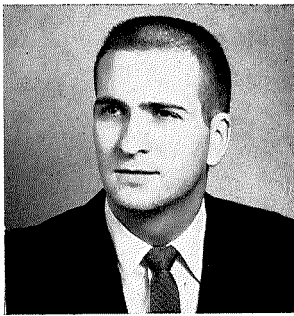
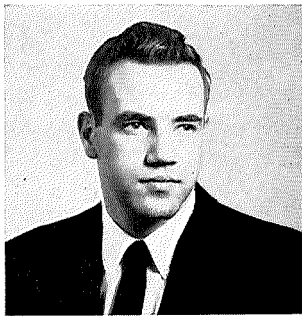
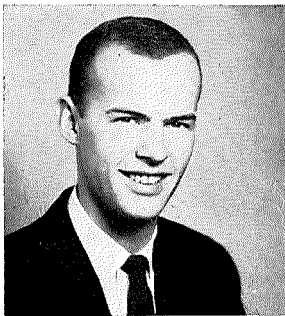

Al Manson, B.S.

Bradford, Pennsylvania

William Marshall, B.S. in Ed.

Midvale, Ohio

Donald Matheney, B.S. in Ed.

Columbus, Ohio

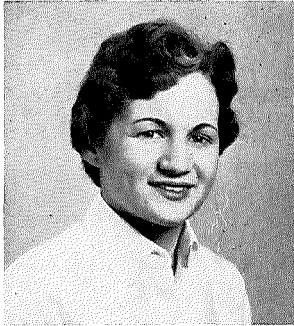
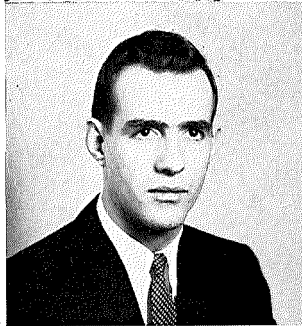
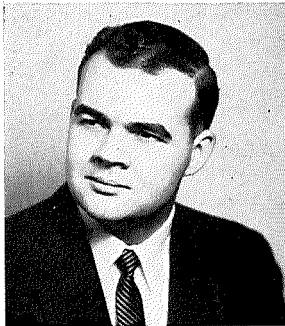

Mervyn Matteson, B.A.

Marion, Ohio

David McCracken, B.A.

Latrobe, Pennsylvania

Constance Mentzer, B.S. in Ed.

Westerville, Ohio

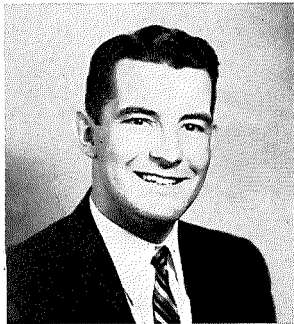

Carl Miller, B.A.

Lancaster, Ohio

Jean Miller, B.A.

Versailles, Ohio

John Minch, B.S. in Ed.

Groveport, Ohio

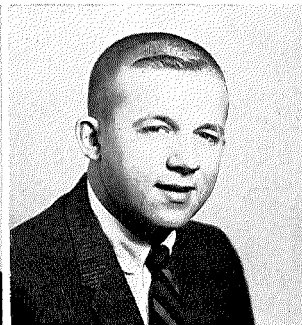

Robert Munden, B.A. Ed.

Greensburg, Pennsylvania

Gary Nebinger, B.S. in Ed.

Columbus, Ohio

Earl Newberg, B.A.

Miamisburg, Ohio

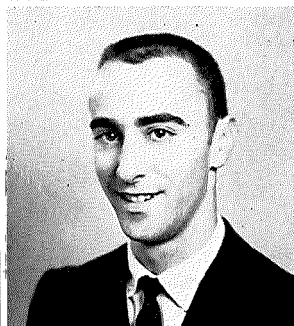
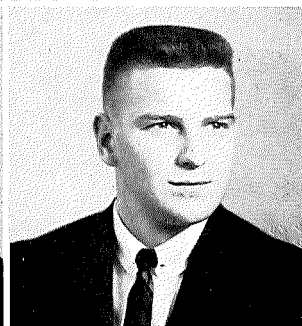
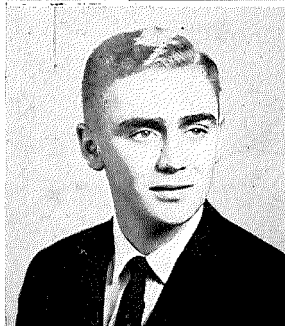

David Noble, B.A.

Johnstown, Ohio

Thomas Packer, B.A.

Cincinnati, Ohio

John Peterson, B.A.

Westerville, Ohio

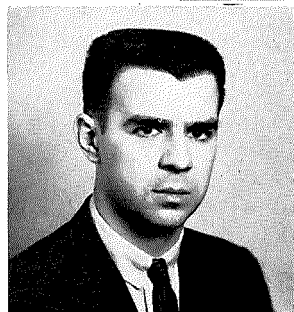
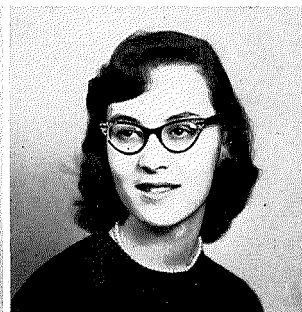
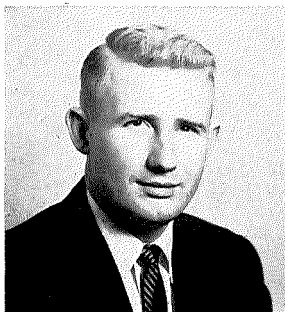

Thomas Phillips, B.S.

Columbus, Ohio

Roberta Plank, B.A.

Ashland, Ohio

Joseph Polasko, B.S. in Ed.

Pittsburgh, Pennsylvania

Joseph Pollina, B.A.
Columbus, Ohio
Barbara Puderbaugh, B. Mus. Ed.
Huron, Ohio
Gwendolyn Reichert, B.A.
Napoleon, Ohio



Robert Reichert, B.A.
Napoleon, Ohio
Janice Roberts, B.A.
Dayton, Ohio
Ruth Robinson, B.S. in Ed.
Ossining, New York



Robert Royer, B.S. in Ed.
Perrysville, Ohio
Kay Saeger, B.S.
Louisville, Ohio
Dorothy Sardinha, B. Mus. Ed.
Centerburg, Ohio

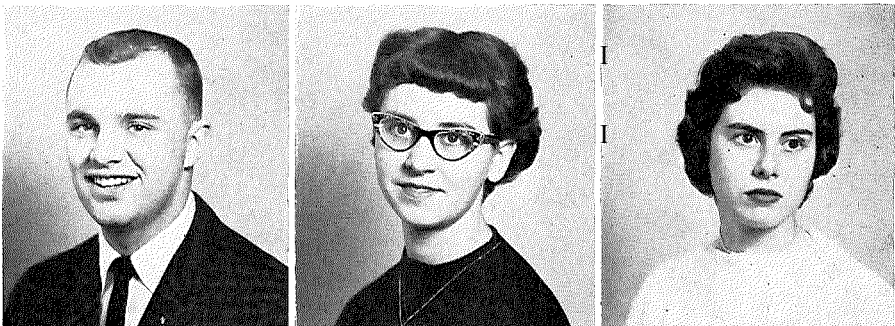

Vernon Schroeder, B.S. in Ed.
Westerville, Ohio
John Schweitzer, B.A.
Pittsburgh, Pennsylvania
Rachel Siviter, B.S. in Ed.
Pittsburgh, Pennsylvania

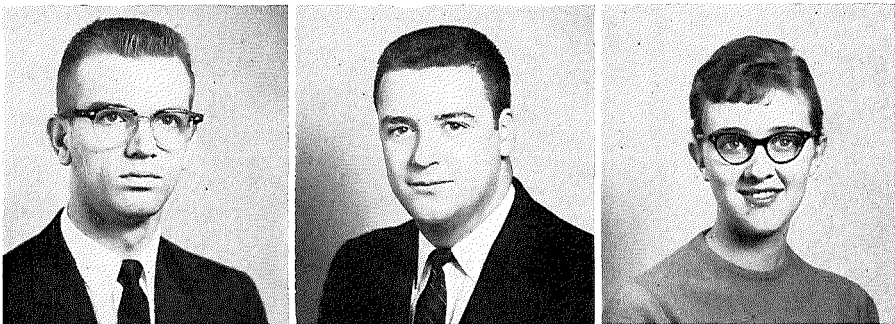

Wayne Shaw, B. Mus. Ed.
Hamilton, Ohio
Robert Shultz, B.A.
Westerville, Ohio
Anne Slemmons, B.S. in Ed.
Delaware, Ohio

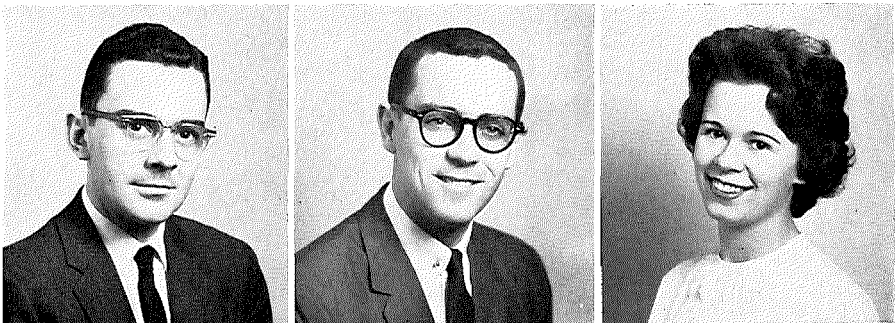

William D. Smith, B.A.
Dayton, Ohio
William F. Smith, B.S.
Coshoccon, Ohio
Thelma Speais, B.A.
Greensburg, Pennsylvania

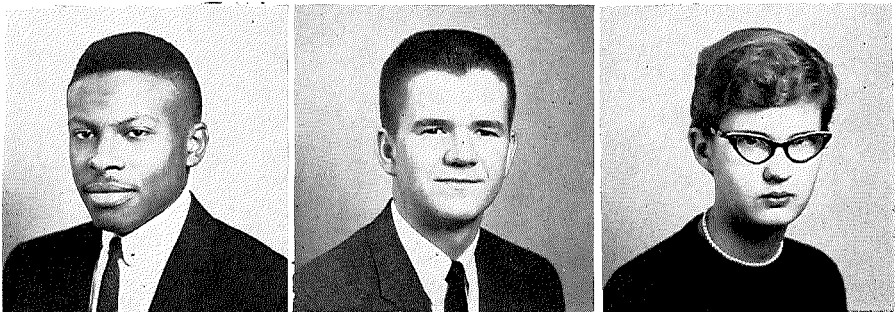

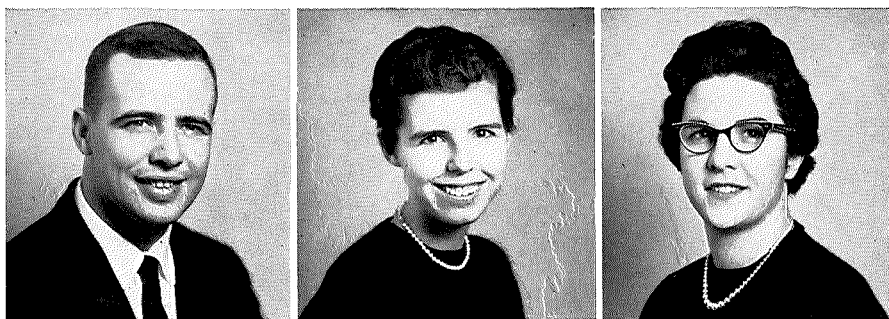

John Spicer, B.S. in Ed.
Columbus, Ohio
Janice Sprecher, S.S. in Ed.
Westerville, Ohio
Barbara Stansfield, B.A.
Ashland, Ohio

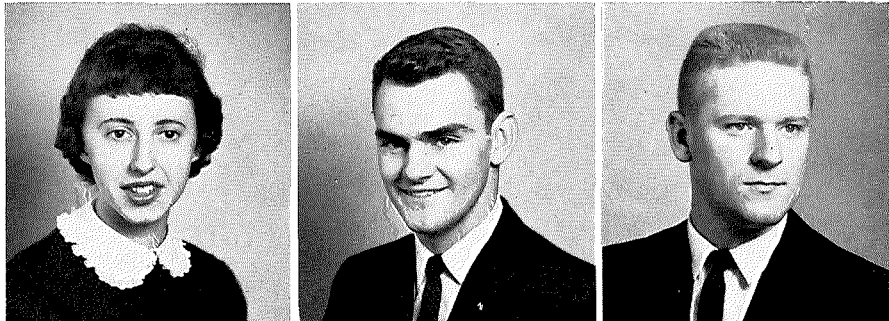

Lois Stebleton, B.S. in Ed.
Canal Winchester, Ohio
Charles Steck, S.S.
Brookville, Ohio
Donald Storer, B.A.
Pittsburgh, Pennsylvania

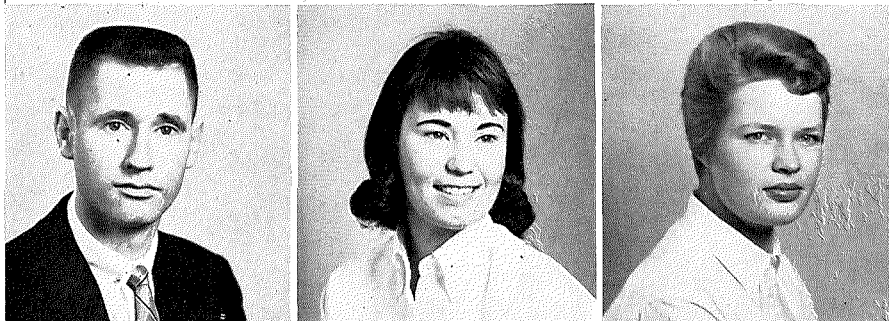

Richard Strouse, B.A.
Westerville, Ohio
Sharon Swank, B.A.
Ann Arbor, Michigan
Carolyn Swartz, S.S.
Birmingham, Michigan

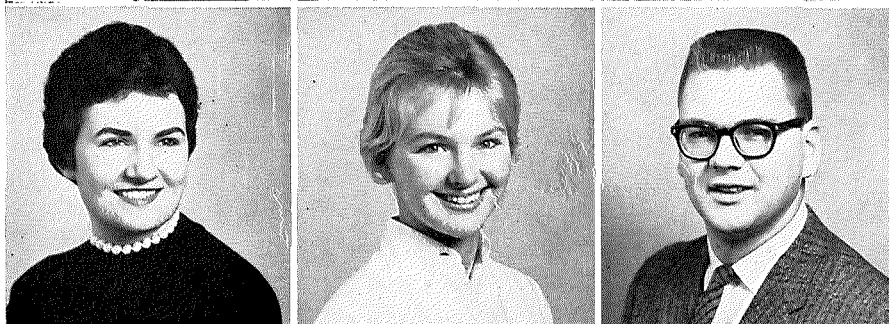

Nancy Veith, B.S. in Ed.
Upper Sandusky, Ohio
Susanne Vietor, B.S. in Ed.
Greenville, Ohio
Vernon Vogel, S.S. in Ed., B.A.
Akron, Ohio



Emery Wach, B.S.
Fairfield, Connecticut
Sue Wagner, S.S. in Ed.
Kettering, Ohio
Edith Walters, B.A.
Martinsburg, Pennsylvania

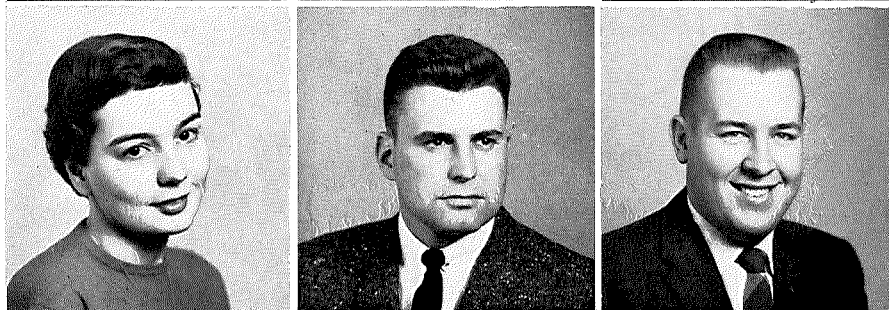

Nancy Warman, S.S.
Dayton, Ohio
Brent Watson, S.S.
Sunbury, Ohio
John Weiffenbach, S.S.
Dayton, Ohio

Bryon Welch, B.A.
Chillicorhe, Ohio
Nancy Werner, B.S.
Dayton, Ohio
Richard Wiblin, B.A.
Belpre, Ohio



Carl Wiley, B.A.
Baltimore, Ohio
Larry Willey, B.A.
Mansfield, Ohio
Ralph Wilson, B.A.
West Carrollton, Ohio

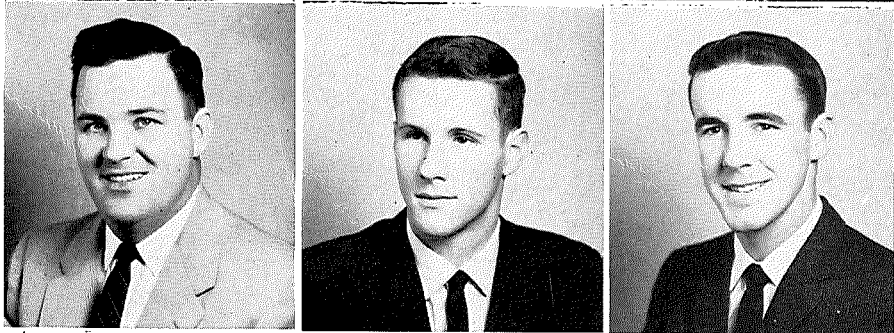

Patti Wood, B.S. in Ed.
Miamisburg, Ohio
Charles Woods, B.A.
Cenrerburg, Ohio
John Worley, B.S.
Westerville, Ohio

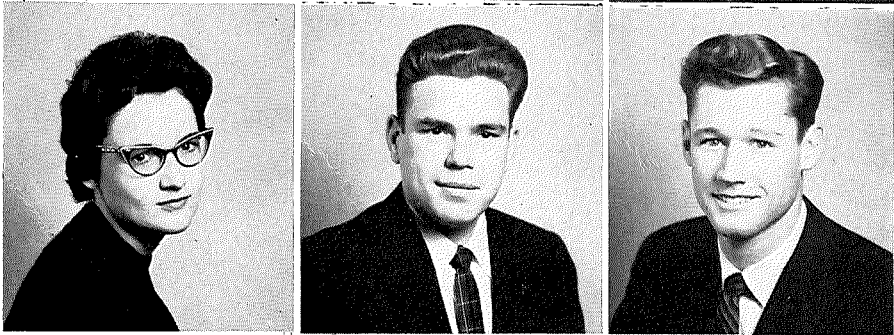

Marion Wright, B.S.
Johnstown, Ohio
Wayne Wright, B.S.
Vandalia, Ohio
Marilyn Yarman, B.S. in Ed.
Mansfield, Ohio

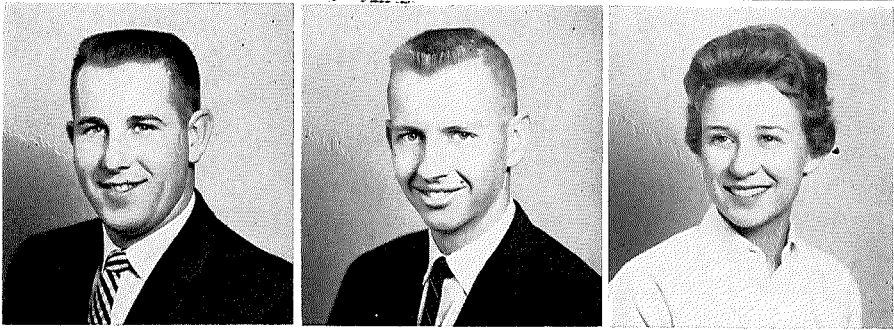

Representative Seniors

The graduating class of each year has formed the custom of naming four seniors, whom they feel have been class leaders - leaders portraying the highest qualities of campus personalities, and who have made a lasting impression upon the campus with their outstanding abilities - as representatives of their class of 1960.

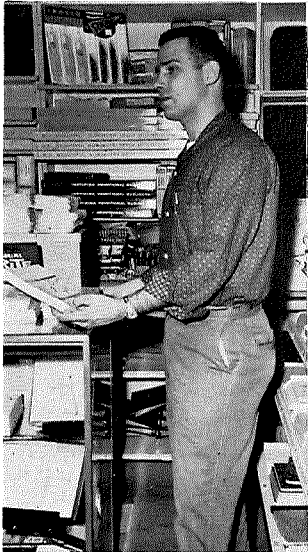

D. Gerbec



D. Sardinha and M. Matteson



G. Steck



Seated: P. English, S. Swank, D. Sardinha, R. Zimmerman, B. Easterday, N. Myers, M. Anderson. Standing: D. Deever, L. Wiley, E. Newberg, M. Matteson, D. Kissling, B. Flack, G. Steck, J. Lloyd.

Who 's Who

These fifteen juniors and seniors have been honored by their classmates as representatives to the 1959 - 1960 "Who's Who in American Colleges and Universities." They typify those characteristics most essential to good leaders of today's society -- good citizenship as shown here on campus, leadership, scholarship, a pleasant, congenial personality, and promise for the future. Each has given of his talents to various campus organizations and has projected the true Otterbein spirit into the lives of his companions.



College growth — community activity. From the interaction of these two forces is forged a chain binding the related interests of Otterbein and Westerville into an ever closer union. The strength of each link in this chain determines measureably college success — community prosperity. And a vital link is always our

ADVERTISERS.

HARDY SHOE STORE

Northern Lights Shopping Center
Young Men's Shoe Styles

\$7.99-\$8.99

COMPLIMENTS

OF

BLENDON APPLIANCE CENTER

COMPLIMENTS OF

FORTE'S RESTAURANT

THANK YOU FOR YOUR PATRONAGE

4542 CLEVELAND AVE.

CARRY OUT SERVICE

AM 8-2406

Compliments of

Hamilton's Market

399 S. State St.

Westerville

Compliments of

DON CHEEK AGENCY

44 N. State St.

Insurance & Real Estate

TU. 2-2351

S. & A. AUTO PARTS

Phone - **TU. 2-2104**

29-31 5. STATE ST.

WESTERVILLE, O.

TEXT BOOKS ... NEW AND USED

PAPER BOUND BOOKS ... MODERN LIBRARY EDITIONS

PENGUIN ... UNIVERSAL ... EVERGREEN ... MENTOR

SUPPLIES ... NOTEBOOKS AND FILLERS ... TYPING PAPER
BALLPOINT PENS ... SHEAFFER PENS ... PENCILS

GREETING CARDS ... HALLMARK FOR ALL OCCASIONS

GIFTS ... MILK GLASS ... COPPER ... CANDLEWICK GLASS

UNIVERSITY BOOK STORE

"It's fun to serve you"

ROUSH HARDWARE

11 W. College Ave.

TU 2-2016

Compliments of

HILL'S FUNERAL HOME

WILKIN MOTOR SALES

Ford Sales and Service

31 E. Main St

Westerville

TU 2-2362

RHODES FINE MEATS

Congratulates

Otterbein Seniors

RICHARDSON'S

FINE FOODS

1 N. STATE

TU. 26346

The Westerville 4-Hour Cleaners

LAUNDRY - ALTERATIONS

16 West College Ave.

TU 2-2233

BEENEY'S PURE OIL SERVICE

AAA Road Service

Your Friendly Service Station

WESTERN AUTO ASSOC. STORE

"Your Sporting Goods Headquarters"

50 N. State St.

TU 2-2262

<p>The Cleanest Place In Town</p> <p>WESTERVILLE LAUNDROMAT</p> <p><i>Free Pick-up and Delivery</i></p> <p>Laundry, Dry Cleaning, and</p> <p>Shirt Finishing 1 Day</p> <p>Jess Hall-owner 22 W. Main St.</p> <p>TU 2-4165</p>	<p>Compliments of</p> <p>PATTERSON DRUG STORE</p> <p>TU 2-2392</p>
<p>GENE GOULD, INC.</p> <p>15 E. College Avenue</p> <p>DODGE - DART - GOLIATH</p>	
	<p>F. M. HARRIS</p> <p>COMMUNITY SHOE CENTER</p> <p>27 W. Main St Westerville, Ohio</p> <hr/> <p>HUHN'S</p>
	<p>Compliments of</p> <p>BROWN-ROYAL FURNITURE</p> <p>Westerville, Ohio TU 2-2356</p>
<p>BRINKMAN'S</p> <p>REXALL</p> <p>DRUG</p> <p>2 S. State St TU 2-2148</p>	<p>HAYES AND GRAY</p> <p>Your Favorite Brands at</p> <p>Your Favorite Store</p> <p>WESTERVILLE, OHIO</p>

WHY OTTERBEIN COLLEGE?

(From OTTERBEIN TOWERS, December, 1946)

Otterbein College exists to assist young people:

1. To become Christian in purpose and conduct, and active in the Church;
2. To become good citizens - self-disciplined, thoughtful, co-operative, courageous - in a self-governing society;
3. To become diligent in search of facts, and able to mobilize facts logically and to reflect upon them in order to discover truth;
4. To become able to select and enjoy the best in music, art, drama, speech, literature, friendly associations and other cultural, social and spiritual experiences.
5. To become competent to enter a vocation directly upon graduation and to attain economic independence, or become prepared for post-graduate study or professional training;
6. To become sympathetic with the hopes and fears of all humanity of whatever nationality, creed or station in life, and become dedicated to a life of unselfish service;
7. To become competent to choose wisely a life mate and to build firmly a happy home;
8. To become trained for physical fitness, intellectual competence and emotional poise through the wise use of recreation and leisure.

OTTERBEIN COLLEGE

WESTERVILLE, OHIO

**Benham,
Richards & Armstrong**

*School
Architects*

1124 Goodale

AX4-3707

SHOES MEN'S WEAR HOSLERY

E. J. NORRIS AND SON

(48th year serving Otterbein students)

21 N. State St.

BROWNIE'S ROYAL BLUE MARKET

for the best in

FRESH MEATS - FRUITS - VEGETABLES

10-12 E Main

TU 2-4124

Compliments of

The Home Savings Co.



Our biggest asset is the service we
offer you, our customers



Drive-in Window Service



Insured Savings Accounts



*Remember, it pays to save where
saving pays"*

GOOD LUCK SENIORS,

Westerville Press, Inc.

Quality Printing — Office Equipment & Supplies



Printers of the

PUBLIC OPINION

Published every Thursday since 1867



NO JOB TOO **Large**

- OR TOO Small 11

120 S. State St.

TUxedo 2-2138

State :Jliealre

YOUR SHOWPLACE

The
SUPERIOR ELECTRIC
ENGINEERING CO.

1144 West Goodale Blvd.

*Commercial - Industrial
Wiring*

AX. 4-3503

Compliments of

Westerville Creamery

TU 2-3631

WESTERVILLE, OHIO

K
I
KILGORE, INC.
G
O
R
E
I
N
C.

*"They that do good, not only do good
themselves, but by their example are
the occasion of much good being done
by others."*

Benjamin Franklin

**QUALITY TOY AND COMMERCIAL PYROTECHNIC
MANUFACTURERS FOR MORE THAN FORTY YEARS**

ELLIOTT - COOPER - BARR
INSURANCE AGENCY

WESTERVILLE GULF

BRAKE-TUNE UP- PICK UP
SERVICE - STEAM CLEANING

345 S. State St. TU 2-0861

WESTERVILLE RADIO & ELECTRIC

Electrical Contracting and Maintenance
Deming Pumps

TU 2-2261 20 N. State St.

CONGRATULATIONS

CLASS OF "60"

WILLIAMS GRILL

VINCENT MOTOR COMPANY

IMPERIAL - CHRYSLER - PLYMOUTH
Direct Dealer

21 Winter St. Westerville

ROSS'S

Food Shoppe

103 S. State
Westerville TU 2-3725

McVAY FURNITURE STORE

Central Ohio's Oldest and Largest Suburban Furniture Store.

TU 2-2250 WESTERVILLE, OHIO 38 N. State

FIRE-BALL GASOLINE

WESTERVILLE, OHIO
440 S. State

WALT'S BARBER SHOP

e APPOINTMENTS HONORED
e WALK-IN TRADE WELCOMED

18 Central Ave. TU. 2-6255

TALBOTT'S FLOWERS

"FOR THE BEST IN FLOWERS"

260 S. State St. TU 2-4151

Compliments of
McVAY LUMBER CO.

185 County Line Rd. TU 2-2144
WESTERVILLE, OHIO

COMPLIMENTS
OF

WESTERVILLE FARMERS EXCHANGE

CONGRATULATIONS SENIORS

Metz & Bailey
A FRIEND
Dr. C. W. Sherman

LAURETTE'S

Fashions for the well-dressed woman

TU 2-2312

10 N. State St.

Compliments of

OHIO FUEL GAS COMPANY

Columbia Cleaners

DRY CLEANING SPECIALISTS

42 N. State St.

TU 2-2131

GARWICK & ROSS

General Contractors

990 W. 3rd. Ave.

AX9-4145

	<p>WESTERVILLE FLORIST</p> <p>CORSAGE SPECIALS</p> <p><i>Flowers by Mary</i></p> <p>14 South State St.</p> <p>TU 2-2000 TU 2-3756</p>	
<p>Compliments of</p> <p>WESTERVILLE LANES</p>	<p>H. C. WEAR & ASSOCIATES</p> <p>860 King Ave. AX. 4-3329</p>	
	<p>VILLAGE</p> <p>●</p> <p>SPOT</p> <p>RESTAURANT</p> <p><i>Meeting Place for Students</i></p> <p>33 N. State St. Westerville</p> <p>TU 2-0849</p>	
<p>GREEN CLEANERS</p> <p>TU 2-4961 6 S. State</p> <p><i>Free Pickup and Delivery</i></p> <p>We Use No Synthetics</p>	<p><i>Compliments of</i></p> <p>RAICA'S</p> <p>Cosmetics - Fountain Service - Norcross Cards</p> <p>11 N. State</p>	
	<p>THE CELLAR LUMBER COMPANY</p> <p><i>Honest, Courteous Service</i></p> <p><i>builds our business</i></p> <p>Ph. TU 2-2323 E. College Ave.</p>	

CARDINAL RESTAURANT
FINE FOOD

10 S. State

Westerville

SECOND E. U. B.

CHURCH

Compliments of
MORELAND FUNERAL HOME

104 E. College Ave.
TU 2-2197

Compliments of
CROSE BARBER SHOP

State and Main Sts.

TU 2-2565

MANN NURSING HOME

WESTERVILLE, OHIO

Venus D. Mann

25 W. Home Street

Compliments of
ISALY'S
Dairy Products
WESTERVILLE, OHIO

COMPLIMENTS
J. W. HANCE MANUFACTURING CO.

JENSEN'S JEWELRY

"The Store That Cares For Your Watch"

20 W. College Ave.

TU. 2-2959

Hamilton Watches - Sales & Repairs

DAIRY QUEEN

SANDWICHES
COUNTER

OR
TU. 2-4607

PIZZA
CARRY OUT

THANK YOU



**To Those Who
Made Our Yearbook
Possible**



**WESTERVILLE PRESS
IMPERIAL ENGRAVERS
KINCISTON BINDING CO.
KINCISPORT PRESS INC.
BECK AND ORR**

C
A
R
L
E

p
L
A
C
E

N
E
W

y
O
R
K

C
O
L
O
N
N
A

S
T
U
D
I
O
S

SENIOR ACTIVITIES INDEX

ALEXANDER, SANDRA

Sociology - Psychology - Biology, French, Religion. Kappa Phi Omega 3, 4; Church Choir 3, 4; Young Democrats 4, Alpha Epsilon Delta 3, 4; Delta Tau Chi 3, 4.

ANDERSON, MARY ANN

Elementary Education - Speech. Sigma Alpha Tau 1, 2, 3, 4 (Pres. 3, 4; Pledge Mistress 3); Pan-Hel 3, 4; Freshman One-Acts 1; "Barrets of Wimpole Street" 2; "Oklahoma" 3; "Squaring the Circle" 3; "Ah, Wilderness" 3; "Taming of the Shrew" 4; Cap and Dagger 2, 3, 4 (Pres. 4); Womens Glee Club 1, 2, 3 (Vice Pres. 3); Modern Dance Club 1, 2, 3 (Pres. 3); Young Republicans 4; Theta Alpha Phi 3, 4; Phi Alpha Theta 4; May Day Court 3; Director of Freshman One-Acts 3; Student Director 4; Who's Who 4.

ANDERSON, ROBERT

Mathematics - Physics, Psychology, Sociology. Pi Beta Sigma 3, 4; Men's Glee Club 3, 4; Delta Tau Chi 4.

ANKROM, NANCY

Elementary Education O.S.-E.A. 3, 4; Y.W.C.A. 3, 4.

BAILOR, LLOYD OWEN

English - History. Dean's List 2.

BARNHART, TOM

Business Administration - Economics.

BEATTY, SUE

English. Sigma Alpha Tau 3, 4; Y.W.C.A. 3, 4; O.S.E.A. 3; Quiz & Quill Poetry Contest 3 (1st Prize 3).

BEHLING, JOHN

Physical Education - Biology. Pi Kappa Phi 2, 3, 4 (House Manager 4); Football 2, 3, 4; Varsity "O"; Baseball 4; Intramurals 2, 3, 4; Y.M.C.A. 2, 3, 4; Young Democrats 2, 3, 4.

BENCH, PHYLLIS

Psychology, Sociology - Spanish. Tau Delta 1, 2, 3, 4, (Corres. Sec. 2; Pres. 4); Pan-Hel 3, 4; Student Council 3, 4; Clements Standard Comm. 4 (Sec-Treas.

4; Pres. 4); Y.W.C.A. 1, 2, 3; Dean's List 3.

BRANSCOMB, WILLIAM M

Fine Arts - English, History. Men's Glee Club 1, 2, 4; Orchestra 1, 2, 4.

BRAY, JAMES F.

English, Secondary Education - German, Speech. Lambda Gamma Epsilon 1, 2, 3, 4; C.C.-A. 2, 4 (Vice Pres. 4); Mid-Week Prayer Group 1, 2, 3, 4 (Pres. 2) College Forum 1, 2, 3, 4; Delta Tau Chi 1, 2, 4.

BROWN, LARRY

Speech - Psychology - Sociology. Debate 4; Publications Board 4; Sibyl Staff Business Manager 4; Delta Tau Chi 1; Mid-Week Prayer Group 1, 2.

BURKEL, GILBERT

Biology, Chemistry - Lambda Gamma Epsilon 1, 2, 3, 4 (Corres. Sec. 2, Recording Sec. 3, 4); Band 4; WOBNE Engineer 1, 3, 4; Sigma Zeta 2, 3, 4; Alpha Epsilon Delta 3, 4 (Vice Pres. 3, Pres. 4).

CHRISTY, JANET AVIS

French, Spanish, Education. Y.W.C.A. 3, 4; O.S.E.A. 3, 4; Youth Fellowship 1, 2, 3, 4; Young Republicans 4; Phi Sigma Iota 3, 4 (Pres 4).

COCHRAN, WALLY

Physical Education - Speech, Biology. Pi Kappa Phi 1, 2, 3, 4 (Vice Pres. 4); Football 4; Varsity "O".

COFFIMAN, CHARLES

Physical Education - Biology. Football 2; Varsity "O".

COOPER, CHARLES

Mathematics, Education. Zeta Phi 1, 2, 3, 4; A Capella 1, 2, 3.

COX, BRADLEY

Mathematics, Education - Chemistry. Zeta Phi.

DENMAN, JANE

Elementary Education - Business Education. Young Democrats 2, 3, 4.

DILLMAN, ARLINE SPEELMAN

Psychology - Sociology, German. Theta Nu 1, 2, 3, 4; A Cappella 3, 4; Womens Glee Club 1, 2; Church Choir 1, 2, 3;

College Forum 1, 2, 3; Youth Fellowship 1, 2, 3 (Sec-Treas. 3); Mid-day 1, 2; Young Democrats 1, 2; Y.W.C.A. 1; Torch & Key 3, 4.

DILLMAN, CHARLES

Psychology - Mathematics. Glee Club 1, 2; WOBNE 1; Delta Tau Chi 2; Y.M.C.A. 1.

DILLMAN, DUANE HARMON

Comparative Science, Education - German. Eta Phi Mu 2, 3, 4; C.C.A. 3; Tan & Cardinal 2; "Oklahoma" 3; A Capella 2, 3, 4; Student Operas 2, 3, 4; Young Democrats 2, 3; Y.M.-C.A. 2; College Forum 2, 3; Church Choir 2, 3; Youth Fellowship 2, 3 (Vice Pres. 3); Mid-day 2 (Chairman 2).

EASTERDAY, BEVERLY

Business Administration, English - French. Epsilon Kappa Tau 1, 2, 3, 4 (Rush Chairman 3, Sec. 4); W.S.G.B. 2 (Sec. 2); Student Court 2; Vice Pres. Cochran Hall 2, Class Sec. 2, 3; Sibyl 3 (Copy Editor 3); Tan & Cardinal 1, 2, 4 (Associate Editor 4); Glee Club 2, 3, 4 (Manager 3, Sec-Treas. 4); S.A. M. 3, 4; Publications Board 3; Chapel Committee 4; Y.W.C.A. 1, 4 (Board 1, 4); Dean's List 1; Quiz & Quill 2, 3, 4 (Assistant Editor 3, Pres. 4); Junior Counselor 3, Who's Who 4.

EVANS, JOHN

Education, Physical Education, Biology. Zeta Phi, Basketball 1.

FARTHING, EARL E

History - Government - Secondary Education. Pi Beta Sigma 1, 2, 3, 4 (Boarding Club Mgr. 2, 3); Tan and Cardinal 4; Young Republicans 1, 2, 3; Phi Alpha Theta 4.

FLACK, BRUCE

English, French - History. Zeta Phi 1, 2, 3, 4 (Pres. 3, 4); Interfrat Council 2, 3, 4 (Pres. 4); Student Council 2, 3, 4; M.S. G.B. 4 (Sec. 4); Tan and Cardinal 2, 3 (Sports Editor 2, Editor 3); Intramurals 2, 3, 4; Track 1 2; Varsity "O"; Pi Sigma Iota 3 4; Phi Alpha Theta 3, 4; Torch and

Key 4; Dean's List 1, 2, 3, 4; Quiz and Quill 4; Counselor 2; Who's Who 4.

FOOTE, WENDELL L

Chemistry, Biology- German. Zeta Phi 1, 2, 3 (Historian 2); Football 1, 2.

GERBEC, RICHARD

Mathematics, Physics - Spanish. Lambda Gamma Epsilon 1, 2, 3, 4; Student Council 3; Class Vice Pres. 3; M.S.G.B. 4 (Pres. 4); Band 1, 2; Brass Choir 1, 2; Student Court 3 (Pres. 3); Junior Counselor 3.

GOODWIN, BILL

Business Education - Spanish. Baseball 1, 2, 3, 4; Varsity "O"; Intramural Basketball 2, 3; Dean's List 1.

GRIJBLER, JERRY

Mathematics, Physics - Music, German. Pi Kappa Phi 1, 2, 3, 4; Student Council 2, 3, 4; Class Vice Pres. 2; C.C.A. 2; Cap & Dagger 2, 3, 4; A Capella 1, 2, 3, 4 (Business Mgr. 4); Chapel Choir 3, 4; Sigma Zeta 3, 4; Jr. Counselor 2; Dean's List 2.

GUILLIAMS, GLENDA

Physical Education - Spanish. Theta Nu 1, 2, 3, 4 (Sgt. at Arms 2, 3, 4; Tan & Cardinal 4; Intercollegiate Basketball 1, 2, 3, 4; Intercollegiate Softball 1, 2, 3, 4; Intercollegiate Hockey 2, 4; Y.W.C.A. 1, 2, 3, 4; W.A.A. 1, 2, 3, 4; Young Republicans 1, 2, 3; Pi Epsilon 1, 2, 3, 4 (Pres. 4).

GURNEY, JAN

Physical Education, Education. Tau Epsilon Mu 2, 3, 4; Vice Pres. Clements Hall 4; W. S.G.B. 4; Church Choir 3, 4; Glee Club 2, 3, 4; W.A.A. 2, 3, 4; Intercollegiate Basketball 2, 3; Intercollegiate Softball 2, 3; Intercollegiate Volleyball 4; Intercollegiate Hockey 2, 3, 4; Y.W.C.A. 2, 4; Physical Education Club 2, 3, 4.

GUSTIN, DENNIS

History & Government - French. Zeta Phi 1, 2, 3, 4 (Sec. 2, Vice Pres. 3, 4); Class Pres. 1; A Cappella Choir 1, 2, 3; Church Choir 1; Chapel Choir 2, 3, 4; "Brigadoon" 1; "Today's

the Day" 1; "Barretts of Wimpole Street" 2, "Oklahoma" 3; Baseball 1, 2; Tan & Cardinal 3; WOBN 3, 4; Dean's List 3, 4.

HAAG, MYRON LEWIS

Physical Education, Education. Pi Kappa Phi; Varsity "O" (Treas. 4); Football 1, 2; Baseball 1, 2, 3, 4; Cross-country 2; Wrestling 4.

HACKMAN, VANDWIJIA

English - Spanish. Theta Nu 1, 2, 3; A Capella 1, 2, 3, 4; Deputation Team 2; International Club 3; Quiz & Quill 4; Puerto Rico Trip Summer 1958.

HARBARGER, PHIUIP

Education, History - Chemistry. Lambda Gamma Epsilon 2, 3, 4.

HEIFFNER, BARBARA

Physical Education - English. Epsilon Kappa Tau 1, 2, 3, 4; Intercollegiate Tennis 1, 2; Intercollegiate Hockey 2, 3, 4; Intercollegiate Basketball 1, 2, 3; Band 1; Bass Choir 1, Y.W.C.A. 1, 2, 3; W.A.A. 1, 2, 3, 4 (Vice Pres. 4); Pi Epsilon 1, 2, 3, 4; Dean's List 3, 4.

HEIRRIK, LAURA R

Psychology - Philosophy, Music. Epsilon Kappa Tau 1, 2, 3, 4 (Chorister 2, 3; Pan-Hel Representative 3); Pan-Hel Council 3, 4 (Vice Pres. 3, Pres. 4); Dorm Standards Committee 1, 2, 4; Student Court 1; A Capella 1, 2, 3, 4; Chapel Choir 2, 3, 4; Church Choir 3; Radio Ensemble 2, 3, 4; Evening of Opera 1, 2, 3, 4; Marching Band 3; W.A.A. 1, 2, 3, 4 (Board 2, 3, 4); Intercollegiate Hockey 1, 2, 3, 4; Intercollegiate Basketball 1, 2, 3; Y.W.C.A. 1, 2; Young Republicans 1, 2, 3, 4; Delta Omicron 2, 3, 4 (Treas 4); Dean's List 3.

HILL, PATRICIA

Home Economics, Education-Physical Education. Tau Epsilon Mu 1, 2, 3, 4 (Sec. 3); Glee Club 2, 3; Modern Dance Club 3, 4; Home Economics Club 1, 2, 3, 4 (Vice Pres. 2, Sec. 3); W.A.A. 1, 2, 3, 4 (Board 2); Y.W.C.A. 1; R.O.T.C. Corps Sponsor 2.

HINTON, NED

Business Administration - Spanish. Lambda Gamma Epsilon 1, 2, 3, 4; College Band 1, 2, 3; Glee Club 1; Young Democrats 1, 2, 4.

HOOVER, MIRIAM

Business Education - English. Theta Nu 1, 2, 3, 4 (Vice Pres. 4); Pan-Hel 3, 4; Modern Dance Club 3, 4 (Sec-Treas. 3); Sibyl 3; W.A.A. 2, 3, 4 (Program Chrm. 4); S.A.M. 3, 4 (Treas. 4); Y.W.C.A. 1, 2, 3; Jr. Counselor 3.

HOWE, WILUAM

Mathematics - Chemistry, Air Science. Pi Kappa Phi 1, 2, 3, 4; Football 1; Baseball 1, 2; Golf 3, 4.

HUGHEY, PATRICIA

Elementary Education. Tau Epsilon Mu 1, 2, 3; Glee Club 1, 2; Tan & Cardinal 2; Orchestra 2; "Oklahoma" 2; Y.W.C.A. 1, 2.

HULLEMAN, HOPE MARIE

Mathematics-English, French, Physics. Kappa Phi Omega 1, 2, 3, 4 (Chorister 2, 3, 4; Pan Hel Representative 3, 4; Vice Pres. 3); Pan Hel Council 3, 4 (Sec. 3); Y.W.C.A. 1, 2; Glee Club 2, 3, 4; Sigma Zeta 2, 3, 4 (Treas. 3).

HUPRICH, PRISCILLA

Physical Education, Education. Tau Epsilon Mu 1, 2, 3, 4 (Vice Pres. 4); Pan Hel Council 3, 4; Cheerleader 1, 2, 3, 4; Glee Club 1, 2, 3, 4 (Vice Pres. 3); W.A.A. 2, 3, 4 (Board 3, 4; Pres. 4); Modern Dance Club 2, 3, 4; Church Choir 1, 2, 3, 4; Intercollegiate Basketball 2; Intercollegiate Volleyball 3, 4; Intercollegiate Hockey 2, 3, 4; "Oklahoma" 3; Y.W.C.A. 1, 2, 3; Pi Epsilon 2, 3, 4; Jr. Counselor 3; Tan & Cardinal Candidate 1; ROTC Corps Sponsor 2; Homecoming Queen 2.

HUSTON, WAYNE

Chemistry - Mathematics. Lambda Gamma Epsilon 1, 2, 3, 4; ROTC Drill Team 1, 2; Football Color Guard Commander 1, 2; Outstanding Air Science Cadet 2.

JOHNS, EARL

Chemistry, Biology - Mathematics. Zeta Phi 1, 2, 3, 4; Sigma Zeta 3, 4.

JONES, ROBERT E.

Physical Education - History. Pi Beta Sigma 1, 2, 3, 4 (Vice Pres. 3; Pledgemaster 3, 4); I.F.C. 3; Varisty "O" 1, 2, 3, 4; Football 1, 2, 3, 4; Baseball 2.

KANTNER, LARRY

Fine Arts - Secondary Education. Lambda Gamma Epsilon 1, 2, 3, 4 (Rush Chrm. 4); Student Council 4; M.S.G.B. 3; Sibyl 1, 2, 3, 4 (Art Editor 4); Youth Fellowship 1; Cap & Dagger 4; AFROTC 1; Young Republicans 1, 2, 3, 4; O.S.E.A. 1; Winner of Quiz & Quill Cover Contest 3.

KESLING, DONNA L

Elementary Education. Kappa Phi Omega 1, 2, 3, 4; Y.W.C.A. 1, 2, 3, 4; O.S.E.A. 2, 3, 4; Young Republicans 2.

KIDNER, MARJOREE MAE

Chemistry, Biology. Sigma Alpha Tau; Honor Roll 3.

KLECK, JEANINNE

Elementary Education - Spanish. Sigma Alpha Tau 2, 3, 4 (Pan Hel Representative 3, 4); O.S.E.A. 3, 4 (Vice Pres. 4); Phi Alpha Theta 4; Phi Sigma Iota 2, 3, 4.

KLINK, JOAN SCHILLING

Mathematics, Education - Biology. Tau Epsilon Mu 1, 2, 3, 4 (Vice Pres. 3); W.S.G.B. 2, 3 (Vice Pres. 3); Sibyl 2, 3 (Photography Editor 3); Glee Club 3; Y.W.C.A. 1; Sigma Zeta 2, 3 (Pres. 3); Jr. Counselor 3; Torch & Key 3, 4; Who's Who 3.

KREIL, GEORGIA

English, Spanish. Sigma Alpha Tau 1, 2, 3, 4 (Vice Pres. 3; Advisory Council 2).

LACY, HARRY

Mathematics, Education - Physics, English.

LAMB, PAT

Elementary Education. Eta Phi Mu 1, 2, 3, 4 (Sgt at Arms 1; Social Chrm. 4); Cap & Dagger 3, 4; N.E.A. 2, 3, 4.

LEMBRIGHT, MARLENE

Elementary Education. Tau Epsilon Mu 1, 2, 3, 4 (Pres. 3, 4); PanHel Council 3, 4; Cheerleader 3, 4; Student Court 4 (Recording Sec. 4); Glee Club 1, 2, 3, 4 (Business Mgr. 4); W.A.A. 1, 2, 3, 4; Y.W.C.A. 1, 2, 3, 4; Young Republicans 3; Jr. Counselor 3; ROTC Corps Sponsor 4.

LITTLEFIELD, DIANNE

Physical Education - Education. Epsilon Kappa Tau 2, 3, 4 (Treas. 4); Glee Club 2, 3, 4 (Publicity Chrm. 3; Pres. 4); Church Choir 3, 4; W.A.A. 2, 3, 4 (Sec.-Treas. 4); Intercollegiate Volleyball 2, 3, 4; Intercollegiate Hockey 2, 3, 4; Y.W.C.A. 2, 4; Pi Epsilon 2, 3, 4 (Sec. 3).

LLOYD, JOHN

Music Education-Piano, Violoncello. Lambda Gamma Epsilon 1, 2, 3, 4 (Chorister 2, 3, 4); A Cappella 1, 2, 3, 4 (Judiciary Board 3, 4); Chapel Choir 2, 3, 4; Band 2, 3, 4 (Student Director 3, 4); Orchestra 1, 2, 3, 4 (Librarian 2, 3, 4; Brass Choir 3, 4; Church Choir 1, 2, 3, 4; 1, 2, 3, 4; Opera Workshop 1, 2, 3, 4; M.E.N.C. 1, 2, 3, 4 (Pres. 3, 4); Cap & Dagger 2, 3, 4; Theta Alpha Phi 3, 4; Kappa Kappa Psi 3, 4 (Sec. 4); Torch & Key 3, 4 (Pres. 4); Who's Who 3, 4; Chapel Committee 3, 4; Dean's List 1, 2, 3, 4.

LOOP, PAULETTE

French, English, Education. Phi Sigma Iota 3, 4.

LOVE, DON

Mathematics, Comprehensive Science - Chemistry. Zeta Phi 2, 3, 4 (Treas. 4); Varsity "O" 4; Class Officer 3; Tan & Cardin ... 3 (Business Manager 3); Sigma Zeta 2, 3 (Vice Pres. 3).

MANSON, ALLEN

Mathematics, Physics. Pi Kappa Phi 1, 2, 3, 4 (Pres. 4); Interfrat Council 4 (Treas. 4); Student Court 2, 4 (Judge 4); Track 1; Sigma Zeta 3, 4; Dean's List 2.

MATHENEY, DONALD

Physical Education, Education - Biology, Comprehensive Science. Zeta Phi 2, 3; Basketball 2, 3.

MATTESON, MERV

Psychology, Sociology-Philosophy, Greek, Music. Lambda Gamma Epsilon 1, 2, 3, 4; Class President 4; Student Council 3, 4 (Vice President 4); A Cappella Choir 1, 2, 3, 4 (President 3, 4); Band 1, 2, 3, 4 (Business Manager 2, Pres. 3); Brass Choir 1, 2 (Pres. 2, Business Manager 2); Male Quartet 1, 2; Chapel Choir 2, 3, 4; Church Choir 3; Young Republicans 1, 2, 3, 4; Kappa Kappa Psi 1, 2, 3 (Pres. 3); Who's Who 4.

MENTZER, CONNIE MYERS

Elementary Education. Sigma Alpha Tau 1, 2, 3, 4; Chapel Committee 1; Glee Club 1, 2, 3 (Sec.-Treas. 3); Orchestra 1; Band Majorette 1, 2, 3, 4; Y.W.C.A. 1, 2, 3, 4; Junior Counselor 3; 1st Attendant to Homecoming Queen 2.

MINCH, JOHN

Chemistry-Education. WOBN 3.

MILLER, CARL DANIEL

History - Greek, Sociology. Lambda Gamma Epsilon 1, 2, 3, 4; C.C.A. 4 (Treas. 4); Youth Fellowship 1, 2, 3, 4; Mid-Week 1, 2, 3, 4 (Pres. 4); College Forum 1, 2, 3, 4; Young Republicans 2; S/B Phi Alpha Theta 3, 4 (Sec.-Treas. 4); Delta Tau Chi 1, 2, 3, 4 (Vice Pres. 4).

MILLER, JEAN

French, English, Education. Sigma Alpha Tau 1, 2, 3, 4; Sibyl Staff 1, 2, 3; Womens Glee Club 1, 2, 3; W.A.A. 2, 3; O.S.E.A. 3; Phi Sigma Iota 3, 4; Torch & Key 3, 4.

MORRIS, JULIA THOMAS

Elementary Education. Sigma Alpha Tau 1, 2; Torch & Key 4; Homecoming Queen 2.

MUMMA, EUEN K.

Sigma Alpha Tau 2, 3, 4 (Pan Hel Representative 3); Glee Club 2, 3; Y.W.C.A. 2, 3; Alpha Epsilon Delta 2, 3 (Vice Pres. 3).

MUNDEN, ROBERT

Music Education, Voice-Piano. A Cappella Choir 1, 2, 3, 4 (Librarian 2); Chapel Choir 3, 4; Band 1, 2, 3; English Operas 2, 3, 4; WOBN Ensemble 3, 4;

M.E.N.C. 1, 2, 3, 4; Kappa Kappa Psi 1, 2, 3 (Treas. 2, 3).

NEWBERG, EARL W.

History-Religion. Pi Kappa Phi 1, 2, 3, 4 (Historian 3, Sec. 4); Student Council 4; C.C.A. 4; Band 2; R.O.T.C. Drill Team 1; Y.M.C.A. 1, 2, 3, 4 (Sec. 3, Pres. 4); Young Republicans 1, 4; Phi Alpha Theta 4; Quiz & Quill 3, 4 (Vice Pres. & Business Manager 4); Who's Who 4; 1st Prize Weinland Writing & Selling Contest 3.

NOBLE, DAVID S.

Business Administration - Economics, Speech. Pi Kappa Phi 1, 2, 3, 4; Class President 1, 2; Freshman One-Acts 1; Young Republicans 1, 2, 3; S.A.M. 1, 2, 3, 4 (Pres. 4); Y.M.C.A. 3.

PACKER, TOM

History & Government - Sociology, Spanish. Lambda Gamma Epsilon 1, 2, 3, 4 (Pledge Master, House Manager, Sgt. at Arms); Young Republicans.

PLANK, ROBERTA S.

Psychology - Sociology - History, English. Tau Epsilon Mu 1, 2, 3, 4; "Brigadoon" 1, "Oklahoma" 3; A Cappella 1, 2, 3, 4; Orchestra 4; Chapel Choir.

POLASKO, JOSEPH M.

Secondary Education, History, Government - Sociology, Psychology. Zeta Phi 1, 2, 3, 4.

POLLINA, JOE

Business Administration, Education - Spanish. Basketball 2, 3; Baseball 2, 3, 4; Varsity "O".

PUDERBAUGH, BARBARA

Music Education. Tau Epsilon Mu 1, 2, 3, 4; Glee Club 1; A Cappella 2, 3, 4 (Sec.-Treas. 4); Chapel Choir 3, 4; Church Choir 1, 2, 3; Band 3; M.E.N.C. 1, 2, 3, 4 (Corresponding Sec. 2, Vice Pres. 3, 4); Student Organist Guild 2, 3, 4; Y.W.C.A. 4; Pan-Hel Council 3 (Jump Week Chairman 3); Little Opera 2; Delta Omicron 1, 2, 3, 4 (Treas. 2, Pres. 3, Vice Pres. & Rush Chairman 4); Miss Tan & Cardinal Candidate 1; Dean's List 1, 3.

REICHERT, GWEN MILLER

Economics, French-Sociology,

Psychology. Sigma Alpha Tau 1, 2, 3, 4 (Treas. 3, Chorister 3); Class Treas. 1, 2, 3; W.A.A. 1, 2, 3; A Cappella Choir 1, 2, 3; Intercollegiate Hockey 1; Intercollegiate Basketball 2; Tan & Cardinal 2, 3; Young Republicans 2, 3; Y.W.C.A. 1, 2, 3; ROTC Corps Sponsor 1; Graduation Attendant 3.

REICHERT, ROBERT

Speech-AFROTC, Psychology. Pi Beta Sigma 3, 4; ROTC Drill Team 1, 2, 3, 4 (Commander 3, 4); Glee Club 1, 2, 3; Baseball 2; Tan & Cardinal 2, 3; Cap & Dagger 3, 4; "Oklahoma", "Squaring the Circle", "Ah Wilderness" (Stage Manager); Y.M.C.A. 1, 2, 3.

ROBERTS, JANICE

Sociology, Psychology - Business Education, French. Sigma Alpha Tau 1, 2, 3, 4; Class Sec. 1; Tan & Cardinal 1, 2, 3; Intercollegiate Hockey 3; Y.W.C.A. 1, 2, 3, 4; WOBC 1; S.A.M. 3, 4; Miss Tan & Cardinal Attendant 1; ROTC Corps Sponsor 1.

ROBINSON, RUTH

Elementary Education, History & Government - Sociology. Epsilon Kappa Tau 3, 4 (Vice Pres. 4); Student Council 1, 2, 3 (Sec. 3); Modern Dance Club 4; Glee Club 1, 2; Tan & Cardinal 3; Y.W.C.A. 1, 2, 4.

ROYER, ROBERT

Physical Education, Education - Biology. Lambda Gamma Epsilon 1, 2, 3, 4; O.S.E.A. 1, 2, 3.

SAEGER, KAY

Biology, Chemistry-German. Kappa Phi Omega 1, 2, 3, 4 (Pledge Mistress 2, Pres. 3, Social Chairman 4); Pan-Hel 3; Y.W.C.A. 1, 2; Alpha Epsilon Delta 2, 3, 4 (Sec. 3, 4); Sigma Zeta 2, 3, 4; Sigma Zeta Scholarship Award 3.

SARDINHA, DOROTHY

Music Education, Voice-Flute, Piano, Organ. Tau Epsilon Mu 1, 2, 3, 4 (Chorister 3, 4); A Cappella 1, 2, 3, 4; Church Choir 1, 2, 3, 4; Band 1, 2, 3; Opera Theater Guild 2, 3, 4; Organ Guild 2, 3; M.E.N.C. 1, 2, 3, 4; Cap & Dagger; "The

Lowland Sea"; "The Devil Take Her"; "Bastien & Bastienne"; "Trial by Jury"; "Oklahoma"; Delta Omicron 1, 2, 3, 4 (Chorister 2, 3, 4); Who's Who; Tan & Cardinal Candidate 1; May Day Court (Maid of Honor 3); Junior Counselor 3.

SCHWEITZER, JOHN WILLIAM

Zeta Phi 2, 3, 4; Varsity "O" 3, 4; Varsity Baseball 3, 4; S.A.M. 2, 3.

SCHROEDER, VERNON

Music Education. Lambda Gamma Epsilon 1, 2, 3, 4, (Social Chairman 3); Band 1, 2, 4; Brass Choir 1, 2, 3, 4 (Student Director 4); Glee Club 3; Community Orchestra 1, 2, 3, 4; M.E.N.C. 1, 2, 3, 4 (Vice Pres. 3); Pit Orchestra 1, 2, 3, 4; Ohio Intercollegiate Band 2.

SHAW, WAYNE N.

Music Education, Piano-Voice, Organ, Trombone. A Cappella 4, 5; Band 1, 2, 3, 4, 5 (Student Conductor 4, 5); Brass Choir 1, 2; Chapel Choir 5; Church Choir 2, 3, 4, 5; Orchestra 1, 2, 3, 4, 5; M.E.N.C. 1, 2, 3, 4, 5 (Treas. 4); Organ Guild 3, 4; Opera Workshop 3, 4, 5; Kappa Kappa Psi 1, 2, 3, 4, 5 (Sec. 4, Treas. 3).

SHULTZ, ROBERT WESLEY

Business Administration-Economics. Zeta Phi.

SIVITER, RACHEL

Elementary Education. Pres. Clements Hall 4; W.S.G.B. 3, 4; Intercollegiate Volleyball 1, 3, 4; Intermural Volleyball 1, 3, 4; Modern Dance Club 3, 4; W.A.A. 1; Y.W.C.A. 1, 3.

SLEMMONS, ANNE

Home Economics, Education.

STANSFIELD, BARBARA

Elementary Education - History. Tau Delta 1, 2, 3, 4 (Treas. 2, 3); Glee Club 2, 3; W.A.A. 2, 3, 4; O.S.E.A. 2, 3, 4 (Vice Pres. 3); Y.W.C.A. 1, 2, 3.

STEBLETON, LOIS ANN

Business Education. Theta Nu 1, 2, 3, 4; Glee Club 4; Sibyl Staff 3; Band 1, 4; S.A.M. 3, 4 (Vice Pres. 4); Y.W.C.A. 1, 2, 3, 4; O.S.E.A. 3; Youth Fellowship 1; Dean's List 1, 3.

STECK, GARY

Mathematics-Physics, Air Science. Lambda Gamma Epsilon 1, 2, 3, 4 (Pres. 3, 4); Interfrat Council 3, 4 (Vice Pres. 3, Pres. 4); Student Council 2, 3, 4 (Pres. 4); Y.M.C.A. 4; Sigma Zeta 3, 4; Who's Who 3, 4.

STOIRER, DONALD

English - Sociology, Psychology. Eta Phi Mu 1, 2, 3, 4 (Treas. 2, Pres. 3); Interfrat Council 2, 3 (Sec. 2, Pres. 3); Student Council 2, 3 (Treas. 3); Men's Dorm Council Pres. 1; WOBC 1; Student-Faculty Relations Committee Sec. 2; Tan & Cardinal Business Manager 4; Young Republicans 1, 2 (Pres. 2); Men's Dorm Counselor 2; Quiz & Quill 4 (Sec.-Treas. 4); Who's Who 3.

STROUSE, RICHARD LEE

Business Administration-Spanish. Lambda Gamma Epsilon 1, 2, 3, 4 (Treas. 3); Class Treas. 4; College Band 1, 2; Kappa Kappa Psi 1, 2 (Pres. 2); S.A.M. 4.

SWANK, SHARON

Biology, French, Education - Chemistry. Sigma Alpha Tau 1, 2, 3, 4; Student Council 1, 2, 3, 4 (Sec. 4); W.S.G.B. (Pres. 4); Sibyl Editor 3; Modern Dance Club 2, 3, 4; O.S.E.A. 3, 4; Y.W.C.A. 1, 2, 4; Sigma Zeta 2, 3, 4; Alpha Epsilon Delta 3, 4 (Treas. 3); Phi Sigma Iota 4; Torch & Key 4; Junior Counselor 3.

SWARTZ, CAROLYN

Mathematics, Education-Chemistry, Physics. Sigma Alpha Tau 1, 2, 3, 4 (Treas. 4); Class Sec. 4; Young Republicans 3, 4; Dean's List 1, 3; Sigma Zeta 2, 3, 4.

VEITH, NANCY

Business Education, Education. Tau Epsilon Mu 1, 2, 3, 4 (Treas. 3); Clements Hall Social Chrm. 4; C.C.A. 4 (Sec. 4); W.A.A. 3, 4; Glee Club 2, 3, 4 (Accompanist 3, Historian 3); Home Economics Club 3, 4; Y.W.C.A. 1, 2, 3, 4 (Area Rep-

resentative 2, Area Treas. 3, Pres. 4); Delegate to Ecumenical Conference 4.

VOGH, VERNON

English, Education, History-Mathematics. Lambda Gamma Epsilon 1, 2, 3, 4; Band 1; Track Manager 3, 4; Football Manager 3; Cross-Country 1, 2; Track 1, 2.

WACH, EMERY FRANCIS, JR.

Mathematics, Physics. Pi Kappa Phi 3, 4; Young Republicans 4.

WAGNER, SUE

Elementary Education. Tau Delta 1, 2, 3, 4 (Chaplain 3, Sec. 4); Glee Club 2, 3, 4; W.A.A. 2, 3, 4 (Board 4); O.S.E.A. 2, 3, 4 (Pres. 4); Y.W.C.A. 1, 2, 3, 4.

WALRAVEN, JUANITA

Elementary Education. Tau Epsilon Mu 1, 2, 3, 4; Tan & Cardinal 2, 4; Y.W.C.A. 1, 2.

WARMAN, NANCY

Biology-Chemistry. Tau Delta 1, 2, 3, 4 (Rush Chrm. 2, 3); W.A.A. 2, 3; Y.W.C.A. 1, 2, 3; Junior Counselor 3.

WATSON, BRENT

Physics-Mathematics.

WEIFFENBACH, JOHN R

Chemistry, Education-Mathematics. Lambda Gamma Epsilon 1, 2, 3, 4; Brass Choir 4; Orchestra 3, 4; Marching Band 1, 2, 3, 4; Concert Band 1, 2; O.S.E.A. 4; Youth Fellowship 1; Young Democrats 1, 2, 3, 4; Sigma Zeta 2, 3, 4 (Pres. 4); Kappa Kappa Psi 1, 2, 3 (Sec. 2, 3).

WELCH, BYRON

History & Government, Education-French, Religion. Lambda Gamma Epsilon 1, 2, 3, 4 (Assistant Chaplain 4, Pledge Council 4); Class Vice Pres. 4; A Cappella Choir 1, 2, 3, 4; Chapel Choir 3, 4.

WERNER, NANCY

Chemistry-Education. Kappa Phi Omega 1, 2, 3, 4 (Vice Pres. 4); Y.W.C.A. 1, 2; Youth Fellowship 1; O.S.E.A. 4; Young Republicans 1, 2; Sigma Zeta 2, 3, 4.

WIBLIN, RICHARD

History - Greek, Religion, Speech. Lambda Gamma Epsilon 1, 2, 3, 4 (Chaplain 3, 4); C.C.A. 3, 4 (Pres. 4); Student Fellowship 1, 2, 3, 4 (Pres. 3); Quiet Time Leader 2; Delta Tau Chi 1, 2, 3, 4 (Deputation Team Chrm. 3, Pres. 4); Football 1, 2; Y.M.C.A. 1, 2, 3, 4.

WILEY, CARL

Sociology-Spanish, Speech, History. WOBN 4.

WILLEY, LARRY G.

History-French, Psychology. Pi Kappa Phi 1, 2, 3, 4; C.C.A. 2, Freshman One-Acts; "Brigadoon" 1; "Arsenic & Old Lace" 2; "Barrets of Wimpole Street" 2; "Oklahoma" 3; "Taming of the Shrew" 4; Cap & Dagger 2, 3, 4; Glee Club 1, 2, 3, 4 (Business Manager 2); Tan & Cardinal 3 (Managing Editor 3); Church Choir 1, 2, 3, 4; Youth Fellowship 1, 2, 3, (Pres. 2); Phi Alpha Theta 2, 3, 4 (Pres. 4); Who's Who 4; Dean's List 1, 2, 3; Torch & Key 3, 4.

WILSON, RALPH

Business Administration-Spanish, ROTC. Pi Kappa Phi; Varsity "O"; Football 1, 2, 3, 4; Track 1, 2, 3, 4; All-Ohio Conference in Football 4.

WORLEY, JOHN

Comprehensive Science-French. Pi Kappa Phi 2, 3, 4; Varsity "O" 4; Track 3; Basketball 2; Young Republicans 2, 3; Y.M.C.A. 2.

WOODS, CHARLES H. A.

History-Religion, Philosophy, Sociology.

WRIGHT, MONROE

Mathematics, Education-Physics, Spanish. Pi Kappa Phi; O.S.E.A.; Young Republicans; Sigma Zeta.

YARMAN, LYN

Elementary Education. Sigma Alpha Tau 1, 2, 3, 4; King Hall Sec.-Treas. 1; Glee Club 1, 2, 4; W.A.A. 4; O.S.E.A. 2, 3, 4 (Sec. 4); Dean's List 2.

CAMPUS ORGANIZATIONS INDEX

A Capella Choir	88
President	Mervyn Matteson
Secy.-Treas.	Barbara Puderbaugh
Business Manager	Jerry Gribler
Ex-Judiciary Member	John Lloyd
Adviser	Mr. Hohn

Alpha Epsilon Delta	97
President	Gil Burkel
Vice President	Tom Croghan
Secretary	Kay Seager
Treasurer	Sandra Alexander
Adviser	Mr. Botts

Brass Choir	92
President	Carl Hansgen
Business Manager	Duane Slade
Treasurer	Ted Nichols
Librarian	Patty Hopkins
Adviser	Mr. Westrich

C C A	82
President	Dick Wiblin
Vice President	Jim Bray
Secretary	Nancy Veith
Treasurer	Dan Miller
Advisers	Rev. Miller Rev. Deever

Cap and Dagger	95
President	Mary Anderson
Vice President	Dave McCracken
Secretary	Nancy Myers
Treasurer	Dick Spicer
Adviser	Mr. Dodrill

College Band	92
Business Manager	Ken Tittlbaugh
President	Duane Slade
Secy.-Treas.	Joyce Strickler
Librarian	Patty Hopkins
Student Director	John Lloyd
Director	Mr. Westrich

Delta Omicron	90
President	Muriel Ramsey
Vice President	Barbara Puderbaugh
2nd Vice President	Barbara Altman
Secretary	Laura Herrick
Adviser	Miss Myers

Delta Tau Chi	
President	Dick Wiblin
Vice President	Dan Miller
Secy.-Treas.	Sally Word
Adviser	Rev. Schultz

Epsilon Kappa Tau	52
President	Grace Wolfersberger
Vice President	Ruth Robinson
Secretary	Bev Easterday
Treasurer	Diane Littlefield
Advisers	Mrs. Chase Mrs. Shackson Miss Day Miss Howard

Eta Phi Mu	64
President	Gary Nebinger
Vice President	Mac Carter
Secretary	Frank Milligan
Treasurer	Robert Banner
Advisers	Mr. Hohn Mr. Horn Dr. Lovejoy

Freshman Class (1962)	122
President	Tom Moore
Vice President	Bill McDonald
Secretary	Marilyn Bamberger
Treasurer	Ron Miller

Home Economics Club	100
President	Phyllis Volponi
Vice President	Bettie Monson
Secretary	Bev Coil
Treasurer	Susan Allaman
Advisors	Mrs. Ingram Mrs. Joyce

Interfraternity Council	51
President	Bruce Flack
Vice President	Dick Kissling
Secretary	Jerry Lehman
Treasurer	Al Manson
Student Council Rep.	Gary Nebinger
Adviser	Mr. Chase

Junior Class (1960)	124
President	Dick Kissling
Vice President	Nancy Myers
Secretary	Becky Jenkinson
Treasurer	Joan Lindig

Kappa Phi Omega	54
President	Carol Thompson
Vice President	Nancy Werner
Secretary	Jill Davenport
Treasurer	Ad Weir
Advisers	Mrs. Baker Mrs. Deever Mrs. Kish Miss Laslie

Lambda Gamma Epsilon	66
President	Gary Steck
Vice President	Dave Deever
Secretary	Gil Burkel
Treasurer	Joel Williams
Advisers	Mr. Coulter Dr. Deever Mr. Frank Dr. Shackson

M. E. N. C.	91
President	John Lloyd
Secretary	Muriel Ramsey
Treasurer	Wayne Shaw
Corresponding Secretary	Joyce Zimmerman
Advisers	Dr. Shackson Mrs. Johnston

Student Mid-Week Service 83

President	Dan Miller
Secy.-Treas.	Ann Cherry
C. C. A. Rep.	Ray Wiblin
Adviser	Rev. Deever

Sunday College Forum 83

President Bill Smith
Secy.-Treas. Marilyn Moody
C. C. A. Rep. Jim Bray

Tan and Cardinal 86

Editors	Rita Zimmerman, Ad Weir
Business Manager	Don Storer
Editorial Adviser	Mr. Thackrey
Bus. Manager Adviser	Mr. Horn

Tau Delta 58

President	Phyllis Bench
Vice President	Phyllis Volponi
Secretary	Sue Wagner
Treasurer	Ida Freeman
Advisers	Miss Rosselot
	Miss Loudin
	Mrs. Raver

Tau Epsilon Mu 60

President	Marlene Lembright
Vice President	Priscilla Huprich
Secretary	Rita Zimmerman
Treasurer	Marcia Jones
Advisers	Mrs. Ray
		Mrs. Vigilante

Theta Alpha Phi 94

President Nancy Myers
Secy.-Treas. Barbara Bennett
Adviser Mr. Dodrill

Theta Nu 62

President	Peg English
Vice President	Miriam Hoover
Secretary	Doris Franks
Treasurer	Louise Bollechino
Advisers	Mrs. Dodrill
	Mrs. Sanders
	Miss Gibson
	Miss Wilson

Torch and Key 79

President	John Lloyd
Vice President	Bruce Flack
Secy.-Treas.	Dr. Frank
Adviser	Dr. Price

Varsity "O" 101

President	Jack Spicer
Vice President	Gary Allen
Secretary	Larry Cline
Treasurer	Myron Haag
Adviser	Mr. Zarbaugh

W.A.A. 101

President	Priscilla Huprich
Vice President	Barbara Heiffne
Secy.-Treas.	Diane Littlefield
Advisers	Miss Jensen
	Miss Day

Women's Glee Club 89

President Diane Littlefield
Vice President Grace Wolfersberger
Secy.-Treas. Bev Easterday
Business Manager Marlene Lembright
Director Mr. Shackson

W. S. G. B. 78

President Sharon Swank
Vice President Grace Wolfersberger
Secy.-Treas. Alice Heft
Adviser Miss Bigham

WOBN **93**

Station Manager Keith Brown
Program Director Dick Gorsuch
Adviser Dr. Grissinger

Youth Fellowship 83

President	Bill F. Smith
Vice President	Marilyn Moody
Secy.-Treas.	Nancy Taggart
Adviser	Rev. Deever

Y. M. C. A. 80

President	Earl Newberg
Vice President	Dick Kissling
Secretary	Larry Cawley
Treasurer	Ron Ruble
Adviser	Dr. Ackert

Y. W. C.A. 81

President	Nancy Veith
Vice President	Marcia Jones
Secretary	Jill Mehlin
Treasurer	Peg English
Advisers	Miss Day
	Mrs. Turner

Young Democrats 99

President Al Scholz
Vice President Dick Spicer
Secy.-Treas Cherly Dollison
Adviser Dr. Holterman
Dr. Laubach

Young Republicans 99

President Dave Norris
Vice President Al Gress
Secretary Bernice Glor
Treasurer Dick Gorsuch

Zeta Phi 72

President	Bruce Flack
Vice President	Dennis Gustin
Secretary	Drew Davies
Treasurer	Don Love
Advisers	Dr. Michael Rev. Schultz Mr. Becker

STUDENT INDEX

-A-

Richard Abner 33, 69, 101, 109
 Katherine Ackerman 55
 Barbara Acton 63
 Amy Adam 55, 102
 Opal Adkins 166, 63, 81, 87
 Glenn Aidt 71, 80, 101, 109
 Billie Alexander 57, 81
 Sandra Alexander 55, 83, 97, 126
 Peter Allaman 67, 89
 Susan Allaman 61, 100
 Gary Allen 101, 109, 115
 Hugh Allen 67, 89, 97
 Richard Allen 101
 Roger Allison 65, 109
 Marilyn Alton 23, 57
 Timothy Althausen
 Barbara Altman 50, 59, 81, 89, 90, 91, 101
 Helen Altman 102
 Linnie Amos 88, 90, 91, 92
 Janice Anderson 81, 89
 Mary Ann Anderson 50, 56, 57, 94, 95, 126, 134
 Nancy Anderson 61, 101
 Robert Anderson 69, 82, 83, 89, 126
 Frederick Andoli 73
 Nancy Ankrom 81, 100, 126
 John Antonovich 73
 Masako Aoki 63, 81
 Mrs. Carolyn Argust
 James Arnet
 Mary Elizabeth Arnet
 Elizabeth Arnold 63
 Lois Arnold 53, 100, 101
 Ruth Arnold
 Norman Atkins
 Lois Augustine 63, 83
 Eugene Aukerman 100, 102
 Rosella Ault
 Lois Axline 53, 78, 101
 Donna Ayers 53, 76, 87

-iB-

Francis Bach
 Mary Bach
 Petros Baghramian 69
 Mary Bailey
 Jacob Bailey 69, 95
 Lloyd Bailor 126
 Ella Baker 55, 81
 Maxine Ball
 Eldon Baldwin
 Betty Ballenger
 Marilyn Bamberger 57, 81, 83, 88, 101, 122
 Robert Banner 39, 65
 Phyllis Barber 55, 81
 Mary Barnes 59, 83

Virginia Barnes 81, 82, 83, 89
 Mary Jean Barnhard 57, 76, 101
 Thomas Barnhart 126
 Lehman Bates
 John Bauer 71, 100
 Ann Beachler 61, 81, 88, 100
 Gary Beamer 73
 Susan Beatty 57, 126
 James Bebee 29, 95, 116
 Mildred Becker
 Dean Beechy 73
 Elizabeth Beggs 57, 101
 Gerald Beheler 73, 109
 Ann Beldon 55
 John Behling 71, 101, 109, 126
 Irvin Bence
 Phyllis Bench 50, 58, 59, 77, 78, 126
 Barbara Bennett 63, 81, 84, 94, 95, 100, 101, 104
 James E. Bennett 40, 109
 James S. Bennett
 Richard Bennett 109
 Iqbal Ben-Tahir 69
 Charlene Benton 55, 100, 101, 126
 Larry Beougher 103
 Kendra Berndt
 Mrs. Rebecca Berry
 Richard Berry 29, 73, 93, 96
 Ronald Bicket 69
 Allen Biddle 67, 89
 Constance Bielstein 61, 84, 89
 Rancie Bilbrey 55
 Harold Black 69
 Roger Black 109
 Marden Blackledge 95
 Janet Blaylock 63, 81, 89
 Judy Blue 81, 88, 100, 102, 103
 Mercedes Blum 63, 101
 Charlotte Bly 61, 81, 83, 89
 Beatrice Boldt 53, 81, 86, 100
 Louise Bollechino 6, 62, 63, 82, 83, 89, 97, 101
 Nancy Bone 57, 81, 88, 92
 Rhuama Boothe
 James Borchers
 William Borchers 73
 Robert Borstorff 73
 Robert Boum 71
 David Bourquin 102
 Paul Bowen
 Laddie Bowman
 Ronald Boyer 102, 117
 William Branscomb 89, 126
 Roger Brant 67, 126
 Barbara Brauen
 James Bray 67, 82, 83, 126
 James Brick 73, 89
 Rebecca Bricker 59
 Betty :Brickerhoff 83, 85, 96, 101

Sylvester Broderick 22, 71, 89
 Andrea Brown 57, 81
 Edwin Brown
 James Brown
 Jeanette Brown
 Keith Brown 73, 78, 93
 Larry Brown 85, 96, 126
 Marcia Brumbaugh 61
 Carol Burns 27, 61, 81, 87, 88, 97, 98, 101
 John Bryan 88, 96, 99
 Emil Buchsieb
 Jonathan Burch
 Gilbert Burkel 30, 67, 66, 92, 97, 126
 Geoffrey Burkey
 Raymond Bushey
 Barbara Bushong 53, 81, 83, 101
 Ellen Busler 59, 82, 88, 90, 91, 99
 Clyde Butler 102
 Ruth Butterworth
 Alfred Butts
 James Butts

- C -

David Cameron 67, 86
 Bernerd Campbell 67
 Ronald Campbell
 James Carrigan 109
 David Carter 67, 88
 Max Carter 65
 Imodale Caulker 63, 81
 Larry Cawley 71, 101
 Peter Chapman 71
 Mrs. Jean Chase
 David Cheek 69
 Ann Cherry 23, 63, 83
 Michael Christian 69
 Janet Christy 81, 83, 98, 99, 100, 102, 126
 Ralph Ciampa 67, 83, 88, 90, 92
 Fred Ciminello
 Larry Cline 71, 101, 109
 Robert Cline
 Wallace Cochran 71, 70, 101, 109, 127
 Charles Coffman 127
 Beverly Coil 61, 88, 100, 101, 127
 Mary Cole 55, 83
 Gerald Collins 73
 Judith Colwell 57, 81
 John Compton
 Wallace Conard
 Gerald Conner
 Norma Conner
 Edward Conradi 65
 Charles Cooper 73, 127
 Constance Corbett 57, 81, 88
 Gloria Corbett 63
 Myron Cordrey
 Duane Correll 73, 101, 109

William Cotton 73
 Ann Cottrill 53, 81
 Bradley Cox 73, 127
 Roger Craig 32, 67, 127
 Thomas Croghan 71, 77, 97
 Emily Crose 57, 88
 Thomas Cross 65, 100
 Mrs. Zena Belle Cross
 Mrs. Marjorie Crouch
 Robert Crouse
 Charles Croy 38, 71, 76, 89
 Roy Croy
 Donald Cunningham 67
 Joyce Custer 81, 83

- D -

Denny Dailey 73, 100
 Phyllis Daley 81, 82, 89, 99, 101, 102
 Brenda Dall 59, 81, 92, 95
 Maxine Daniels 55, 92
 Nancy Darnley 57
 Jill Davenport 54, 55, 81, 84, 98
 John Davidson 67
 Drew Davies 72
 Clifton Davis
 John Davis 73
 Martin Davis 73
 Richard Davis 69
 Ronald Davis
 Roberta Day 59, 81, 100
 Sue Day 53, 81
 Thomas Daye 71, 101
 Mrs. Mary Dean
 Donald Debolt 71, 101
 Dominie DeCenzo
 Frances Decker 53, 81, 100, 101
 David Deever 35, 67, 66, 89, 92, 97, 134
 John Deever 71, 96
 Chris Delianis
 Gary Delk 88, 90
 Mrs. Jane Denman 126
 Larry Denney
 Donald Desender 73
 John Dibert
 James Diehl
 William Dietrichs 67
 Arline Dillman 63, 79, 83, 126
 Charles Dillman 126
 Duane Dillman 65, 83, 126
 Eurette Dixon 57
 William Dodson 102
 Mrs. Blanche Dohn
 Cheryl Dollison 59, 94, 95, 96, 99
 Michael Donato 73
 Barbara Doney 59, 81, 82, 100
 Carolyn Dotson 53, 76, 78, 88, 99
 Jon Doughty
 David Drummel 67, 88

Lewis Duckworth 71
 Mary Dudgeon 55
 Michael Dudley 71
 Robin Dunbar 73
 Sandra Duncan 53
 Thomas Dunham 101
 Alfonso Duran 71
 Lester Durham
 Harold Duteil 73, 89
 John Duval 69

- E -

Mrs. Barbara Earnest
 James Earnest 10, 71, 109, 126
 Beverly Easterday 52, 53, 79, 81, 87, 89, 126, 134
 Thomas Edgar
 Ronald Edie 67, 83, 99
 Robert Edwards
 Beth Elberfeld
 Jacob Elberfeld 71, 80, 97
 Sara Elberfeld 63, 97
 Suzanne Elliott 59, 81, 100, 101
 Mrs. Elaine Ellis
 Richard Emmons 71
 Margaret English 35, 50, 62, 63, 81, 87, 101, 134
 Ervin Erlanger
 Marilyn Etzler 55, 81, 97, 101
 John Evans 73, 127
 David Ewing 73, 92
 Sandra Ewing 55, 81, 101
 Jean Erichsen 61, 78, 100
 Donald Eppert 109

- F -

Richard Fairchild
 Earl Farthing 69, 87, 98, 127
 Marie Fast 57, 81, 89, 101
 Gerald Fawley
 Christina Fernandez 57, 101
 Eleanor Ferryman
 Christine Fetter 61, 81, 89, 92, 100
 Marjorie Fichner 53
 Charles Fields
 Gary Fields 71, 101, 109
 Gwendolyn Fields
 Susan Fish 27, 63, 81, 85, 97, 101
 Michael Fisher
 Mary Fitch
 Bruce Flack 51, 73, 72, 78, 79, 98, 101, 127, 134
 Mrs. Carolyn Fleming
 Esther Fling 57
 Ray Fling 65
 James Florian 89
 Mary Floyd 99, 102
 Wendell Foote 127
 Alan Ford
 Phyllis Fraley 53, 81, 101

Brenda Franklin 63, 81
 Martin Franklin 67, 92
 Doris Franks 62, 63, 82, 83, 97
 Richard Freeborn 73, 109
 Ida Freeman 58, 59, 100
 David Frees 69, 80, 88
 Paul Freese
 Eileen Frenchik 101
 Richard Froelich
 Judy Fuller 61, 81, 83, 100
 Judith Furay 61, 81
 Carroll Furbee 69, 68, 83

- G -

Judith Gaines 96
 James Gallagher 82, 88, 90, 91, 92
 Susan Gallagher 61, 81
 Samuel Gantz
 Nellie Gardella 89
 John Garger 73, 100
 George Gartrell 67
 Lewis Gates 73
 Ruth Ann Gaugh 63, 89, 127
 Blanche Gehres
 Richard Gerbec 6, 67, 78, 127, 133
 Frank Gibson 32, 69
 Kenneth Gilson 7, 67, 83, 99, 101, 117
 James Giltz 83, 88, 92
 Norma Glaze 53, 101
 Joseph Glick 69, 68, 89, 91, 128
 Barbara Glor 61, 81, 89, 97, 99, 101
 Bernice Glor 50, 61, 81, 87, 89, 98, 99, 101
 Marjorie Goddard 61, 86
 Charles Goding
 Carol Goodsole 59, 101
 Carol Goodwin 55, 81, 83, 95
 Richard Goodwin 69
 William Goodwin 101, 128
 David Gordon 73
 George Gornall 65
 Marilyn Gorsuch 55
 Richard Gorsuch 67, 87, 93, 96
 Jane Gottwalt 81
 Richard Graf
 Judith Graham 61, 82, 97
 Richard Gravatt 69
 Lawrence Green 51, 65, 76
 Daniel Greer
 Nancy Greer 61, 81, 99, 100
 Alvin Gress 99
 Jerry Gribler 71, 88, 95, 128
 Susan Gribler 81, 83, 89
 Judith Griffin 63, 128
 Sara Griffith 53, 81, 87, 100, 101
 Don Grimm 92
 Charles Grooms 102
 Clifford Guiley 67, 97
 Glenda Guilliams 63, 101, 128

Robert Guin
 Vonnie Gurgan 63, 88, 101
 Janet Gurney 61, 89, 128
 Dennis Gustin 72, 73, 128
 Paul Gutheil
 William Guthery

- , H -

Myron Haag 71, 101, 128
 Carl Haager
 Vandwilla Hackman 63, 79, 128
 Carolyn Hadfield 59, 81, 100
 Terry Hafner 69, 101, 117
 Donna Hale
 Alan Hall
 Alice Hall 88, 90
 Judith Hall 82, 102
 Kenneth Hall
 Richard Hall 69
 Helen Halley
 Nancy Hamilton 6, 55, 82, 83, 87, 89, 98
 Shirley Hamilton 57
 David Hammer 80
 Leslie Hanawalt 61
 Beth Hanning 59, 81, 88, 99
 Carl Hansgen 90, 92
 Phillip Harbarger 67, 128
 Rebecca Harbaugh 13, 61
 Harold Harmon
 Daniel Harris
 Janet Harris 53, 89, 101
 Robert Hart 71
 Loyde Hartley 67, 86, 88
 Terry Hartman
 Mrs. Sylvia Hartsook
 Ruth Hassell
 Catherine Hawkins 61, 76, 78
 Gary Hawkins 67
 Jerry Hawkins
 Shirley Hawkins 53, 88
 Jerry Headlee 71
 Richard Heck
 Alice Heft 63, 78, 81, 83, 89, 98, 100
 Barbara Heiffner 53, 128
 Carol Heiskell 56, 57, 76, 128
 Marion Heisy
 Connie Hellwarth 61, 81, 83, 89, 92
 Nancy Hendricks 63, 96
 Edmund Henn 67
 Sharon Hept 63, 81, 83, 101
 Edward Herman 65, 100
 Laura Herrick 50, 53, 88, 128
 Bruce Hickin 33, 51, 69, 68
 Thomas Hickman
 Otis Hicks
 Myra Hiett 63, 81, 89, 100
 Madeline Hill
 Patricia Hill 61, 101, 128

Jack Hinton 128
 Ned Hinton 67, 128
 Thomas Hoe 67, 89, 93
 Christina Hoffman 55, 81, 86, 89
 Jo Ann Hoffman 81, 102
 Richard Hohn 65, 109
 Ella Holland 53
 Elizabeth Holman 57, 81, 89, 92
 Ronald Holstein
 Marigene Holt
 Patricia Hammon 57, 101
 Donald Hooper 73
 Miriam Hoover 50, 62, 63, 100, 104, 128
 Richard Hoover 67, 83
 Patricia Hopkins 55, 90, 92
 Sandra Horton
 Ronald Hothem 73, 101
 Cynthia Houglan 57, 81
 William Howe 71, 128
 Kathy Howenstine 36, 53
 Arlene Huff 59, 81, 92
 Ronald Huffman 103
 Patricia Hughey 61, 129
 Tony Hugli 67, 99
 David Huhn 71, 89, 97
 Arthur Hull 100
 Hope Hulleman 50, 55, 97, 129
 Larry Humbert 88, 101, 117
 Judith Hunt 59, 81, 89, 101, 104
 Mrs. Letha Hunter
 Patricia Huprich 50, 60, 61, 82, 89, 101, 104, 129
 Ronald Huprich 71, 89
 Wayne Huston 67, 129
 David Hutchings

- I -

John Indorf 73, 100
 Barbara Ink 55
 Mace Ishida 67

- J -

Lois Jackson
 Carol Jacobs 63, 81, 101
 Phyllis Jenkins 55, 81, 82, 83, 89, 100, 101
 Thomas Jenkins 67
 Rebecca Jenkinson 50, 53, 77, 124
 Don Jewel I 102
 Carol Johannesen 61, 98, 101
 Earl Johns 73, 129
 Barbara Johnson 55, 81, 83, 100
 Daniel Johnson
 Marland Johnson
 William Johnson 65
 David Jones 82, 83
 Judith Jones 61, 95, 100, 101, 104, 120
 Marcia Jones 50, 661, 81, 82, 85, 86, 97
 Nancy Jones 53, 97, 101
 Robert Jones 69, 101, 109, 129

Ronald Jones 71, 101, 109
 Daniel Jordan 71, 89
 Patricia Jordan 16, 53
 Kenneth Joyce 67, 85, 87, 89, 96

- K -

Caroline Kaderly 10, 63, 81
 Larry Kantner 67, 76, 80, 83, 84, 95, 129
 James Kay
 Donald Keebaugh
 Mary Lou Keinath 53, 81, 83
 Mary Kellenberger 81, 83
 Byron Kelley 65
 Ellen Kemp 16, 55, 98
 Earl Kennedy
 Harold Keple
 Donna Kesling 55, 81, 100, 101, 129
 Nora Keyser
 Klement Kidwell 71, 101, 109, 115
 Robert King 67
 Marcia Kintigh 10, 57, 77, 96
 Thomas Kintigh 73, 102
 James Kirby
 Joan Kissling 81, 89, 100, 101, 103
 Richard Kissling 51, 67, 80, 81, 82, 84, 97, 116,
 124, 134
 Juris Klavins
 Jeaninne Kleck 50, 57, 98, 100, 129
 Joan Klink 24, 61, 79, 129
 Douglas Knight 65, 83
 Sharon Knoff 10, 57, 81
 Robert Knouff
 Elaine Koehler 61, 81, 101
 Helen Kohberger
 Sandra Kohler 50, 57, 81, 101
 Donald Kolodgy
 Kaye Koontz 57, 95
 Carole Kouse 63, 82, 83, 88, 90, 101
 John Kramer
 Francis Kraps
 Pauline Kreager
 Mrs. Georgia Kreil 57, 129
 Carl Kropf 88
 Kathryn Krumhansl 61, 84, 87, 89, 101
 Karen Kullmann 61, 88, 91
 Wesley Kunze

- L -

Harry Lacy
 Gerald Lamale
 William Lamb 65, 95, 129
 Nancy Lansdowne 16, 17, 61, 81, 86, 101
 Otto Laster
 James Latshaw 71
 Sue Lawrence
 Kenneth Lawrence
 John La Faucheur

James Legg 69
 Donald LeGrand 117
 Richard LeGrand 117
 Jerry Lehman 51, 69, 68, 78
 Benjamin Leise 73
 Marlene Lembright 19, 21, 50, 60, 61, 77, 89, 129
 Jeanne Lechner 63, 83, 89, 100
 John Lechner
 Norman Leon
 Gerald Lewis
 Larry Ley 82, 83, 88, 90, 92
 William Liming
 Claire Lindell 57, 81
 Leah Lindig 53, 87, 89, 124
 Marilyn Lindner 55, 100
 Larry Lindsey 65
 John Lininger 71
 Jerry Linkhorn 65, 101
 Lloyd Linkhorn 109
 Minnie Linnabary
 Catherine Lintner 57, 89
 Mary Lippincott 55, 81
 Linda Litherland 55, 81
 Dianne Littlefield 52, 53, 82, 89, 101, 129
 John Lloyd 67, 79, 82, 88, 90, 91, 92, 95, 129, 134
 Peter Loleas 73, 129
 Charles Long 69
 Helen Long
 Paulette Loop 98, 129
 Don Love 72, 73, 101, 129
 Ronald Lovett 69, 83
 Richard Lowe 99
 Janet Lust

- M -

Gary McClary
 Thomas McComb 71, 109
 Robert MoCombs
 David McCracken 69, 94, 95, 130
 William McDonald 67, 83, 122
 Jeanette McElroy 55, 101
 Jane McFarland 53
 Gerald McFeeley 69
 Theroea McKee
 Gary McKinley 67
 Linda McVay 59, 101
 Judith Mack 59, 81, 82, 88, 119
 Natalie Mackie 92
 Mary Mackley
 Walter Maddux
 Michael Magill 71
 Robert Manson 51, 71, 70, 77, 97, 130
 Lois Marburger 63, 82
 James Marcum 69, 85
 Craig Marquet
 Leslie Marsh 61
 Donald Marshall 73, 83, 89, 100
 William Marshall 73, 100

Brent Martin 71, 95, 100
 Donald Martin 71
 Scott Martin 72
 Sharon Martin 61, 91, 100
 Thomas Martin 71
 Donald Matheney 73, 130
 Joel Mathias 82, 83, 88, 90, 91
 Mervyn Matteson 13, 67, 77, 88, 125,
 130, 133, 134
 Phyllis Mattox 59, 81, 89, 100
 Carroll Meadows
 Jill Mehlin 59, 81, 83, 98
 Pamela Mercer
 John Merriman 69
 Eleanor Merryman
 Daniel Meseroll
 Kathleen Messmer 53, 81
 William Messmer 65, 101, 109, 122
 Shirley Michael 57, 81
 Ellen Milam 9, 53, 101
 Carl Miller 67, 82, 83, 98, 130
 Charles Miller 73
 Gerald Miller 71, 99
 Jean Miller 79, 98, 130
 Kermit Miller 69
 Otis Miller
 Ronald Miller 71
 Russell Miller
 Frank Milligan 65
 Mary Milligan 126
 Judith Milthaler 61
 John Minch 130
 Sandra Minser 57, 89
 Dean Mizer 71
 Janet Mockabee 57
 Carolyn Molisee 102
 Theodore Mong 71, 89
 Bettie Monson 63, 81, 100
 Marilyn Moody 63, 81, 82, 83, 97
 James Moomaw 67, 77, 88
 Carol Moore 53, 81, 89
 James Moore 73, 100, 101, 109, 122
 William Moore 71, 77, 101
 John Moorhead 71, 89
 Susan Morain 63, 86
 Jack Moreland 73
 James Morgan 67, 83
 Karen Morrison 57
 Thomas Morrison 67, 88, 92
 David Morriss 73, 117
 Carol Morse 59
 David Moser 71
 David Motz
 Carol Mraz 101, 102
 Robert Munden 88, 130
 John Murphy 69, 109
 John Muster 67, 96
 Constance Myers 57, 130

Nancy Myers 29, 50, 63, 82, 85, 84, 88, 94,
 95, 96, 101, 124, 134

-N-

John Naftzger
 Gary Nebinger 51, 65, 101, 109, 130
 Sharon Neibler 59, 81, 86, 98
 Elizabeth Nelson
 Nicholas Nerney 65
 Earl Newberg 71, 70, 76, 79, 80, 82, 130, 134
 Jone Newell 57, 101, 118
 Howard Newton 65, 109
 Theodore Nichols 7, 67, 91, 92
 David Noble 71, 100
 Donald Noble 73
 David Norris 71, 87, 96, 97, 99, 130
 William Northington 65
 Wilma Northington 63, 81, 100, 101
 Judith Nosker 56, 57, 104
 William Nowland 67
 Harry Noyes 65

-O-

Dennis O,Boyle
 Charles Ogle 71
 Gary Olin 67, 88, 92
 Mrs. Lauretta Owens

-P-

Thomas Packer 67, 130
 John Page
 Diane Palmer 55, 81, 83
 Barbara Parker 53, 81, 89
 Ralph Parker
 Suzanne Parks 61, 81, 89
 James Parrott 65
 Reginald Parsons 73, 101
 Larry Pasqua 73, 101, 109
 Sheila Patterson 61, 81, 88, 101
 Richard Patton
 James Paxton
 Thomas Payne 65
 John Payton
 Beverly Peck 61, 81
 Judith Pepper 55, 81
 Sigrid Persson 10, 57, 74
 Stephen Peters 89
 John Peterson 67, 130
 Joyce Peterson 61, 81, 100
 Marlene Pfahler 59
 Jane Phillips 53, 101
 Mary Phillips
 Richard Phillips 97
 Thomas Phillips 67, 130
 Vernon Phillips 96
 Duane Pickering 83
 John Pietila 71, 80, 101, 109, 122, 123

Carl Pilkington 72
 Carl Pinkerton
 Bradford Pitman
 Mrs. Violet Pisor
 Harold Pitz 83, 103
 Roberta Plank 61, 88, 130
 Kent Plowman 13, 67, 83, 97
 Judy Pohner 53, 81, 82, 85, 97
 Joseph Polasko 73, 130
 Joseph Pollina 101, 131
 James Ponticello
 Jo Porter 61
 Keith Pretorius 73
 Thomas Price 67
 Tommy Price 73, 109
 Leland Prince 109
 Velma Pruett
 Lawrence Pryfogle
 Laura Pryor
 Barbara Puderbaugh 61, 81, 88, 90, 91, 131
 Mrs. Mildred Pyle

- , R -

Faye Ramage 663, 81, 101
 Muriel Ramsey 63, 81, 82, 88, 90, 91, 92, 101
 Mrs. Mary Rarey
 Andrew Raver
 Robert Reali 101, 111
 Lee Redding 57, 85, 86
 Burton Reed 67, 83, 89, 100
 Gwendolyn Reichert 57, 131
 John Reichert 71
 Robert Reichert 69, 95, 131
 Marlin Reid 71
 Michael Reid
 Judith Reighard 63, 81, 85, 88, 97, 98, 100, 101
 Allen Renner 71
 Loren Reynolds 71
 Lucille Reynolds
 Richard Rhoades 67
 Thomas Ribley
 Donald Richard
 Rosemary Richarson 55, 81, 92, 98, 101
 Rebecca Ridenour 59
 Donald Riedel 83, 91, 92, 102
 Bonnie Riess 61
 Jean Riffer 55, 81, 83, 92
 Robert Ringo 71, 101, 116
 Kenneth Rippen 83
 Ronald Ritchie 67, 98
 Janice Roberts 21, 57, 81, 131
 Linda Roberts 100, 102
 Stephanie Robertson 53, 81
 Stanley Robinett 71, 113
 Ruth Robinson 50, 52, 53, 131
 Charles Rogers 109
 Daniel Roman 71, 80, 83, 89, 98
 Anne Rose 102

Lewis Rose 71
 Larry Roshon 71
 Raymond Ross 109
 William Ross 102
 James Roth 65, 109
 Robert Royer 131
 Ronald Ruble 67, 80
 Richard Rufener ... 40, 71, 100/101
 Sharon Runkle 57, 81, 89
 Mrs. Joella Runnels
 Katherine Runser
 Bonnie Runyon 53
 Mona Russell 59
 Nancy Rutter 53, 94, 95

.....5_

Kay Saeger 30, 55, 97, 131
 Stewart Sanders 73, 89
 Dorothy Sardinha 38, 61, 82, 88, 90, 95, 131, 133, 134
 Dale Sauer 67, 82, 83
 Ann Saul ... 57
 Mrs. Edith Scarfpin
 Michael Schad! 83
 David Schar 82, 83, 89, 102
 Walter Schatz
 Suzanne Schick 57, 89
 Lucy Schiffer 53, 81, 83
 Mrs. Mary Lou Schlenker 103
 Robert Schneider
 William Schneider 39
 Alfred Scholz ... 67, 99
 Janet Schopperlei 59, 100
 Paula Schreiner 61, 81, 86, 100
 Vernon Schroeder 67, 92, 131
 Christopher Schumacher 39
 Philip Schumacher
 John Schweitzer 73, 101, 131
 Kenneth Schultz 40
 Johanne Scott 53, 81, 82, 83, 101
 Roger Seeling
 Barbara Seitz 53
 Ronald Sells 66
 Robert Seymour 66, 83, 103, 122
 James Shackson 70, 82, 89, 97
 Thomas Sharp 70
 Alexander Shartle 70
 Wayne Shaw 88, 90, 131
 Suzanne Shelley 16, 57, 89, 101
 Karen Sherbine 63, 81, 92
 Mrs. Ruth Sheridan
 Lynn Sherman 69
 Lei Shoda 53, 81, 86
 Carol Shook 61, 78, 81, 99
 Robert Shultz 73, 131
 Chris Shumaker 65
 Donald Shumaker ... 70
 Bertha Skaggs 99, 100, 101

Samuel Sidow
 Kathryn Sidwell 81, 101
 Carla Silberman 57
 Alan Siebert
 Carol Simmons 61, 76, 122
 Rachel Siviter 131
 Bertha Skaggs 81, 87
 Duane Slade 66, 89, 90, 91, 92
 Mrs. Constance Slater
 Anne Slemmons 102, 131
 Mrs. Rhonda Slemmons
 Charlotte Smalley 59, 81, 88, 92
 Carolyn Smith 63, 81, 89, 92
 Hazel Smith 59
 Nerita Smith 61, 81, 86, 89, 99
 Noralee Smith
 Norma Smith 63, 81, 83, 89, 100
 Robert Smith
 Sharron Smith 63, 81, 82, 83, 100
 William D. Smith 66, 78, 88, 90, 91, 131
 William F. Smith 66, 80, 82, 83, 88, 131
 Richard Snelling 73, 101, 109
 Hugh Snepp 103
 Carol Snyder 55
 John Soliday 83, 103
 Thelma Speais 59, 131
 Jack Speakman
 Raymond Spears 65, 101, 112
 Sharon Speelman 63, 78, 83, 89
 John Spicer 70, 101, 109, 115, 132
 Richard Spicer 70, 95, 99
 Nick Spithogianis 109
 John Spring 66, 100
 Audrey Springer 59, 81, 89, 90, 91, 92, 99, 101
 Nancy Staats 61, 81, 101
 Mary Stang
 Barbara Stansfield 59, 100, 132
 Lois Stebleton 63, 89, 92, 100, 132
 Charles Steck 51, 66, 76, 132, 133, 134
 Marjorie Stefanoff
 Harold Stertzner
 Judith Stewart 53
 Robert Stewart
 John Stinson
 Rebecca Stiverson 55, 81, 100
 John Stocker 71
 Anthony Stoddard 65
 Darlene Stoffer 63, 78, 81, 83, 89
 Judith Stone 63, 83, 89, 123
 Donald Storer 41, 79, 132
 David Stricker 66
 Joyce Strickler 58, 59, 81, 86, 92, 100
 Carol Strauss 16, 59, 81, 89
 Richard Strouse 66, 100, 125, 132
 David Surface 66
 Mitchell Sutherland
 Judith Swan 57, 81

Sharon Swank 57, 86, 97, 98, 134, 132
 Carolyn Swartz 56, 57, 97, 125, 132
 Richard Swigart
 Maxine Swingle 92

-T-

Nancy Taggart 63, 100
 Paul Taylor 83, 102
 Peter Templeton 66
 Mrs. Helen Thackery
 James Thomas 70
 Robert Thomas 73
 Carol Thompson 42, 50, 54, 55, 81, 89, 97, 101
 Covenia Thompson 14, 20, 63, 81, 88, 99
 John Thompson
 Mary Thompson 55, 81
 Esther Thordsen 53, 81, 86, 99, 100, 101
 Marilyn Thornhill 57
 Sharon Thrash 63, 81, 83, 89
 Linda Tischler 83, 89
 Barry Tillet
 William Titley 73
 Ken Tittelbaugh 66, 88, 90, 91, 92
 Ila Tobias 63
 Ronald Tobias 70, 77, 80, 81, 101, 116, 123
 Robert Tomb
 Homer Trout
 David Truxal 102

-V-

Phyllis Valjato 55, 100, 101
 Harvey Vance 70
 Albert Vanderhorst
 Robert Vanderhorst
 Nancy Veith 61, 81, 82, 132
 Carl Vernard
 Walter Vernon 51, 70, 77, 78, 101, 116
 Wanda Vernon
 Suzanne Vietor 8, 57, 89, 101, 104, 132
 Vernon Vogle 66, 132
 Phyllis Volponi 100
 Gwendolyn Vossler

-W-

Emery Wach 70, 132
 George Wagner
 Sue Wagner 58, 59, 81, 89, 100, 101, 132
 James Walberry
 William Walker 101, 109
 Rufus Wallace 69, 83
 Juanita Walraven 61, 86, 126
 James Walter 66, 83, 87, 96, 97
 Edith Walters 63, 89, 95, 132
 Daniel Walti
 Judith Wandersee 102
 Nancy Warman 132
 Charles Warner 102

Cynthia Warren
 Alfonso Washington 65
 Edwin Watson 132
 Janice Watts 53, 81
 Maxin Weaver 73, 89, 100
 Ronald Weaver
 John Weiffenbach 66, 91, 92, 99, 132
 Marjorie Weiler 61, 81, 85, 86
 Dorothy Weinman 78
 Adelaide Weir 50, 54, 55, 79, 87, 98
 Byron Welch 66, 88, 125, 133
 Orvis Wells 66, 97
 Charles Werner 102
 Nancy Werner 54, 55, 97, 133
 Robert Werner 13, 102
 Elizabeth Werth 63, 81
 Woodrow West 103, 109
 Edwin Westbrook
 Daniel Wherley 66, 101
 Jerry Whitacre
 Marie Whitaker 57, 81, 101
 Raymond Wiblin 66, 82, 83
 Richard Wiblin 6, 66, 82, 83, 133
 Larry Wickline 70
 William Wilcox
 Carl Wiley 133
 Frances Wilkin
 Larry Willey 70, 79, 89, 133, 134
 Joel Williams 66
 John Williams 102
 Roger Williams
 Carol Williamson 57, 81, 100
 Larry G. Wilson 70, 102
 Larry L. Wilson 70, 109
 Mrs. Marie Wilson

Ralph Wilson 39, 70, 101, 109, 115, 133
 Sandra Wilson 59, 83, 89
 Alberta Wiseman 55, 82, 89
 Grace Wolfersberger .. 23, 36, 50, 52, 77, 78, 101
 Albert Womer
 Herbert Wood 69
 Patty Wood 63, 133
 William Wood.... 102
 Charles Woods 133
 Elizabeth Woods 55, 81, 89
 Sally Word 55
 John Worley 70, 133
 Jeannene Wright
 Marion Wright ... 70, 133
 Wayne Wright .. 70, 97, 133
 Betty Wurm
 Edward Wurster 66
 Nancy Wurster 102

- Y -

Myron Yakley 70, 88, 97
 Marilyn Yarman 21, 57, 89, 100, 101, 133
 David Young 69, 109
 James Young 69
 William Young 73, 101

- Z -

Robert Zech 66, 77, 83, 86, 123
 Robert Zephel 78, 87
 Joyce Zimmerman 63, 82, 88, 90, 91
 Paula Zimmerman 53, 101
 Rita Zimmerman 23, 60, 61, 77, 79, 87, 88, 101, 134
 Charles Zinn

SIBYL STAFF

CO-EDITORS

PHOTOGRAPHY EDITOR DICK KISSLING

STAFF

SCHEDULING HEAD BARBARA BENNETT

PHOTOGRAPHER BOB MAGSIG

CAMERA AIDE CONNIE BIELSTEIN

COPY EDITOR NANCY MYERS

STAFF

TRADITIONS LINDA TISCHLER

DEPARTMENTS SUE FISH

MURIEL RAMSEY

ADMINISTRATION JUDY POHNER

GREEKS MARGE WEILER

ORGANIZATIONS JUDY REIGHARD

ATHLETICS KEN JOYCE

SENIOR INDEX DOR AN

LOUISE BOLLECHINO

CAPTIONS MARCIA JONES

TYPIST ALBERTA WISEMAN

BUSINESS MANAGER LARRY BROWN

STAFF

ADVERTISEMENTS DICK BERRY

BETTY BRINCKERHOFF

JAMES MARCUM

LEE REDDING

JAMES YOUNG

ART AND LAYOUT LARRY KANTNER

DIVISION PAGE ART KATHY KRUMHANSL

LAYOUT WORK CAROL STRAUSS

MARY LOU KEINATH

BECKY HARBAUGH

ADVISORS MR. ARTHUR SCHULTZ

MR. ALBERT HORN



*In a quiet peaceful village, there is one we love so true.
She ever gives a welcome to her friends both old and new.
She stands serene 'mid tree tops green,
She is our dear Otterbein.*

*Her halls have their own message of truth and hope and love;
She guides her youths and maidens to the life that looks above.
Her stately towers speak naught but power
For our dear Otterbein.*

*Old Otterbein, our college, we sing of thee today;
Our memories 'round thee linger in a sweet and mystic way.
O, Otterbein, we love thee. Our hearts are only thine.
We pledge anew, we will be true,
Dear Otterbein.*