

Otterbein University

Digital Commons @ Otterbein

Otterbein University Yearbooks

Alumni

1963

Sibyl 1963

Otterbein University

Follow this and additional works at: <https://digitalcommons.otterbein.edu/yearbooks>



Part of the [Higher Education Commons](#), and the [Social and Cultural Anthropology Commons](#)

Recommended Citation

Otterbein University, "Sibyl 1963" (1963). *Otterbein University Yearbooks*. 28.
<https://digitalcommons.otterbein.edu/yearbooks/28>

This Book is brought to you for free and open access by the Alumni at Digital Commons @ Otterbein. It has been accepted for inclusion in Otterbein University Yearbooks by an authorized administrator of Digital Commons @ Otterbein. For more information, please contact digitalcommons07@otterbein.edu.



SIBYL







963 SIBY L

Otterbein College
V, Je ster-ville, obio

Linda Bussard, Editor
Bert l(ust^erer, Busine^ess M.anag

Otterbein Issues a Challenge

Man has always been challenged-be it by the distant sea or endless space. Here at Otterbein this challenge finds expression through interested professors, dorm friendships and ever present responsibilities. Most accept the challenge and are changed by it over the years they spend here. Life at Otterbein is here and now-filled with the excitement of spolls, the beauty of queens, the quest to probe beneath the surface of life-but it is also preparation for a purposeful future. The 1963 SIBYL is a pictorial record of the challenge of this year and the promise of years to come.

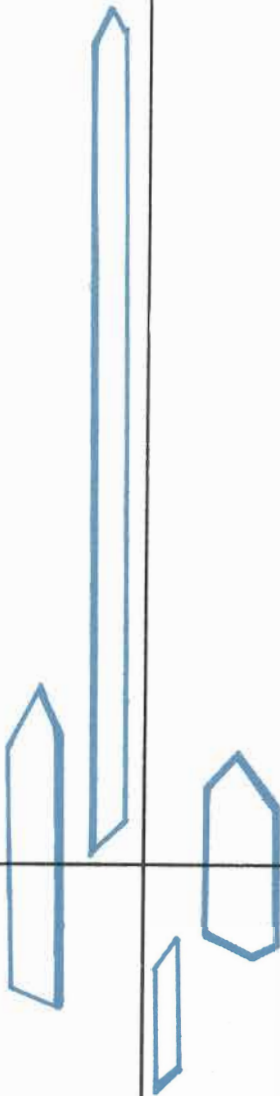

CAMPUS LIFE

12

royalty . . . government . . . campus events



ATHLETICS

42

fall sports . . . winter sports . . . spring sports
. . . Varsity O . . . cheerleaders . . . girls'
sports

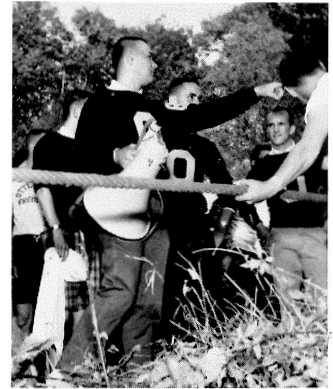

ORGANIZATIONS

68

sororities . . . fraternities . . . honoraries . . .
religious groups . . . music . . . special interests



PEOPLE

134

administration . . . faculty . . . seniors . . .
juniors . . . sophomores . . . freshmen

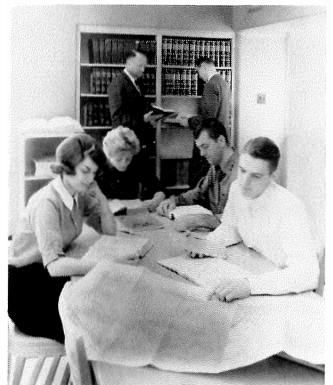

ADVERTISEMENTS

184

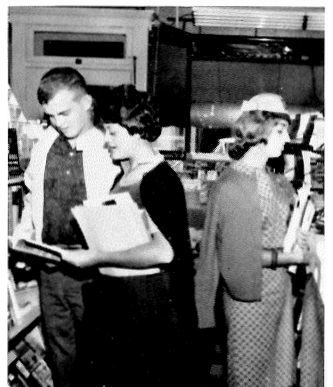

Based on Tradition



Looking Toward the Future



With This Challenge Goes the Opportunity for Growth





Each Person Is Challenged in a Variety



)f Ways to Aim, to Strive, to Achieve



The Challenge Is Unwritter



Jut Renlains a Part of Life at Otterbein



The challenge of CAMPUS LIFE is to find that delicate point of balance between a purely academic existence and an overwhelming social and extracurricular life. For no two people will this point be the same. For this reason Otterbein offers a variety of activities which may be mixed and blended by each individual as he wishes.

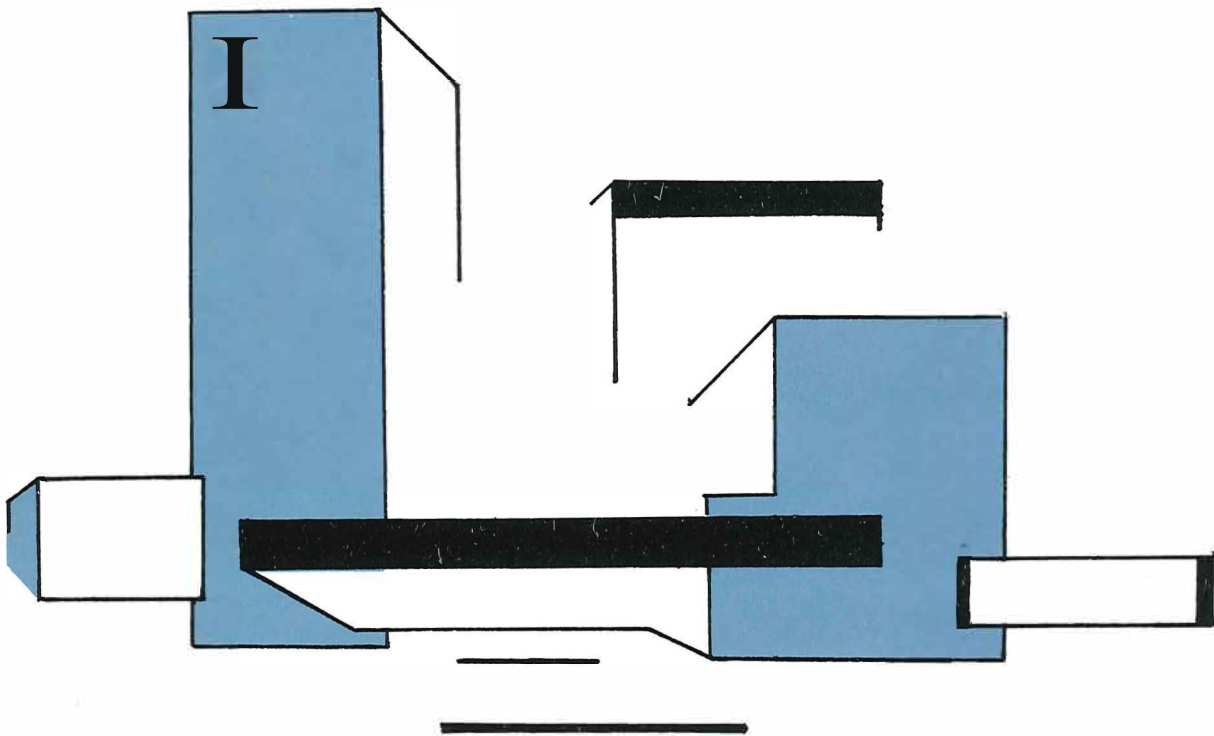





Fall Homecoming - A Weekend to Remember

Under the warm October sun the 1962 Fall Homecoming parade featuring colorful fraternity floats, music, cheering, and, of course, the lovely Homecoming Queen Kay Newhouse and her court wound its way through the streets of Westerville and around the campus. After an Otter victory and traditional halftime crowning the fraternities and sororities welcomed alumni at open houses. A series of distinguished speakers at special convocation programs added a serious note to the timely theme, "Crisis in Freedom."



Kings' float, carrying out the Homecoming theme "Crisis in Freedom," won first prize in the float competition.

These attractive girls represented their sororities during the Homecoming festivities: back row-Virginia Leader, Rho Kappa Delta; Sandy Olsen, Tau Delta; Linda Gillespie, Kappa Phi Omega; Jane Scott, Epsilon Kappa Tau; front row-Maid of Honor Heidi Haberman, Sigma Alpha Tau; Queen Kay Newhouse, Tau Epsilon Mu; First Attendant Chako Aoki, Theta Nu.



1962 HOMECOMING QUEEN
Miss Kay Newhouse

Joann Reigns as Miss T & C



Miss T & C Joann Warren is escorted by Ed Henn, president of Sigma Delta Phi.



Lynn Westover and president of Eta Phi Mu Dick Hohn join Sally Martin and president of Zeta Phi Harvey Butler.

Dick Gravatt, president of Pi Beta Sigma, presents Sally Maiback while Pam Cutinella is presented by Ed Case, president of Pi Kappa Phi.



Ralph Ciampa, president of Lambda Gamma Epsilon, proudly escorts Judy Cook.



Yuichi Is Choice of Otterbein Coeds



Members of the Jump Week Court are STANDING: Pat Patterson, Mike Grayem, Rich Furay, Dick Brammer, Yuichi Tsuda, Jim Million, Bob Johnson and Al Hood. KNEELING: Sherry Perlick, Charlene Zundel, Nan Van Scoyoc, Gail Sherer, Ruth Lea, Marilyn Hutchings, Carol Sockel, and Joann Warren.

Pirates invaded the campus as Otterbein coeds asked their favorite men to join them in the Jump Week festivities. Coke dates and date night in the sorority rooms were activities of Wednesday and led up to the Thursday night movie. Each fraternity sponsored a pledge who spoke at the special Friday convocation and asked the coeds to vote for him for Jump Week King. The *T & C* entered a dark horse candidate. That evening at the dance, "Pirates' Paradise," 1962 King, Al Hood, crowned Yuichi Tsuda Jump Week King.

Mentor Ruehle, Mary Ann Sheaffer, Boyd Robinson and Judy Padfield win prizes for the best earrings.

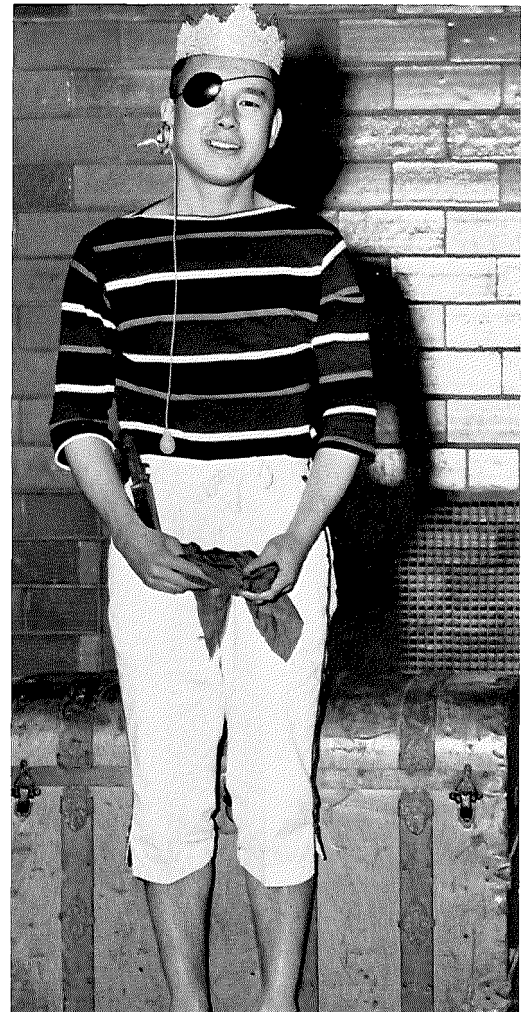

Yuichi Tsuda reigns as Jump Week King.

Lettermen Selected Winter Homecoming Princess



After searching the crowd, Bill Messmer finds the Winter Homecoming Princess, Miss Nancy Staats.

Varsity O members line the way as the Princess is escorted to her throne.





Members of the court are: Miss Libby Holman, First Attendant; Miss Judy Jones, 1962 Princess; Miss Nancy Staats, 1963 Princess; Miss Judy Furay, Maid of Honor.

Miss Nancy Staats reigns over Winter Homecoming.

The 1963 Winter Homecoming Princess was presented during the halftime of the Cap-Otter basketball game. The Varsity O chose the Princess and her court, whose identity remained secret until the presentation. At this exciting moment Bill Messmer, president of Varsity O, scanned the crowded Alumni Gymnasium, walked slowly through the stands and led Miss Nancy Staats to her throne. Students shook the building with applause for Miss Staats and her court: Judy Furay, Maid of Honor and Libby Holman, First Attendant. After the game the annual Winter Homecoming Dance was held in Barlow in honor of the Winter Homecoming Princess and her court.



Corps Sponsors Boosted Morale

Fifteen lovely coeds were chosen by AFROTC flights and squadrons to represent them as Corps Sponsors. The girls, dressed uniformly in black skirts, sweaters, heels, and white blazers, attended drill meets to encourage the men to victory. Along with the Chaplain's Corps, they visited the Worthington Children's Home at Christmas and presented a program. The highlight of the year was the annual Military Ball, where the Corps Sponsors were regally treated as guests of honor.

This year's attractive Corps Sponsors are-ROW ONE: Joyce Curmode, Betty Powers, Sigrid Persson, Cindy Vokes, Carolyn Boyd. ROW TWO: Heidi Haberman, Lynne Westover, Judy Cook, Susan Lang, Lana Rinehart, Shawnee Geeting, Pam Cutinella, Marilou Holford, Sally J'albach, Joann Warren.



Sibyl Staff Selects Cede as Queen



MISS MERCEDES BLUM, *Sibyl* Queen

Representing the true Otterbein spirit of friendship, scholarship and leadership, the title of *Sibyl* Queen is one of the highest honors bestowed upon a senior girl. Because of this, the members of the *Sibyl* staff are proud to present their queen, Miss Mercedes Blum. Cede is a member of Theta Nu sorority and has served as recording secretary this year. Her interest in writing led her to be co-editor of the *Sibyl* last year, editor of the Quiz and Quill, and a member of the T & C staff. She enjoys sports and is an active member and officer of both Pi Epsilon and WAA. Cede was guest of honor at the annual *Sibyl* banquet and was presented with the first copy of the 1963 *Sibyl*.



Cede joins the traditional line of Sibyl Queens.

Sally and Court Claim May Day Horrors



MISS SALLY BANBURY, Queen of the May

MISS SANDY SALISBURY, Maid of Honor



May Day was ushered in at the band-shell by freshman Maypole dancers celebrating the coming of spring. After a fanfare of trumpets, Miss Sally Banbury, Queen of the May, and her escort wound their way to the throne through arches formed by pages. They were followed by her attendants, Miss Sandy Salisbury, Miss Claudia Smith and Miss Kathy Kanto. Miss Marilyn Bamberger, 1962 May Queen, crowned her successor and took her place with the court. The queen and her court were entertained by dancers and the Quiz and Quill play and later that evening were guests of honor at the May Day play, *Man and Superman*, and at the May Day dance.

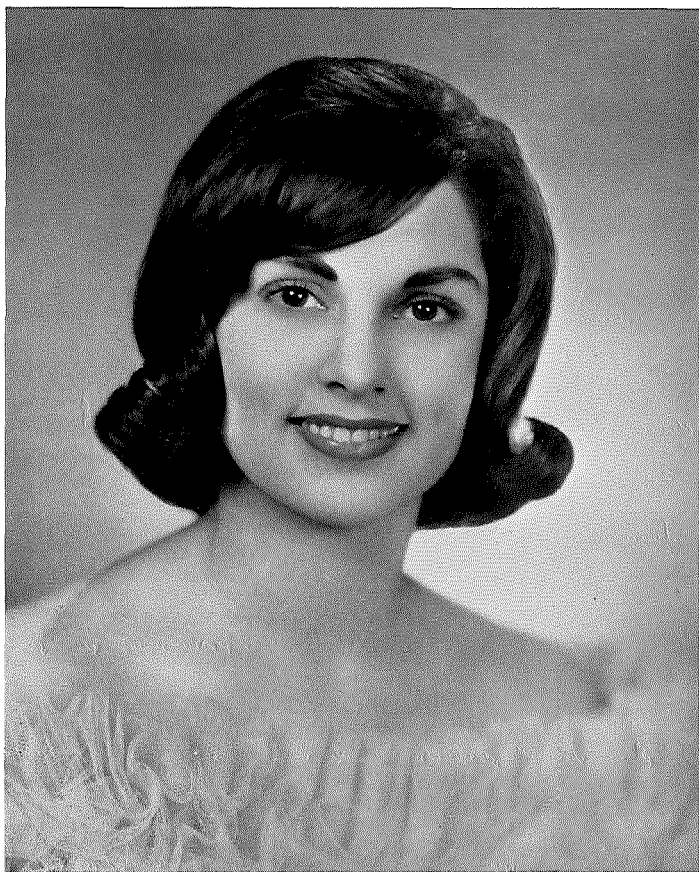

MISS KATHY KANTO, Attendant



MISS CLAUDIA SMITH, Attendant

Maypole dancers welcome spring at the May Day festivities.





Council Governs Student Body



Members of Student Council are-ROW ONE: Holt Wilson, treasurer; Mary Ellen Hull, corresponding secretary; Lew Rose, president; Claudia Smith, chaplain. ROW TWO: Rick Peterson, Stew Sanders, Brian Haiek, Sue Drinkhouse, Chuck Cook. ROW THREE: Denny Rose, Nancy Dern, Jack Wright, Dick Hohn, Harvey Butler. ROW FOUR: Dave Gates, Ruth Collins, Porter Miller, Emily Smith, Ralph Ciampa. ROW FIVE: Paul Beal. Members of the Council not pictured are John Muster; Dale Smith, vice-president; Bonnie Steele; Carol Simmons, recording-secretary; Dini Fisher and Al Hood.

The Student Council, composed of representatives from the classes, CCA, Panhellenic Council, Intrafraternity Council, WSGB and MSGB, is the main legislative body on campus. Among the responsibilities of the Council are Freshman Orientation, Bonfire, Fall Homecoming, class elections, faculty evaluation and May Day.

A first for the Student Council this year was the sponsorship of a special all-campus event, the Four Freshmen, who appeared in Cowan Hall February 7. Another major project was to improve communications between the council, administration and student body.

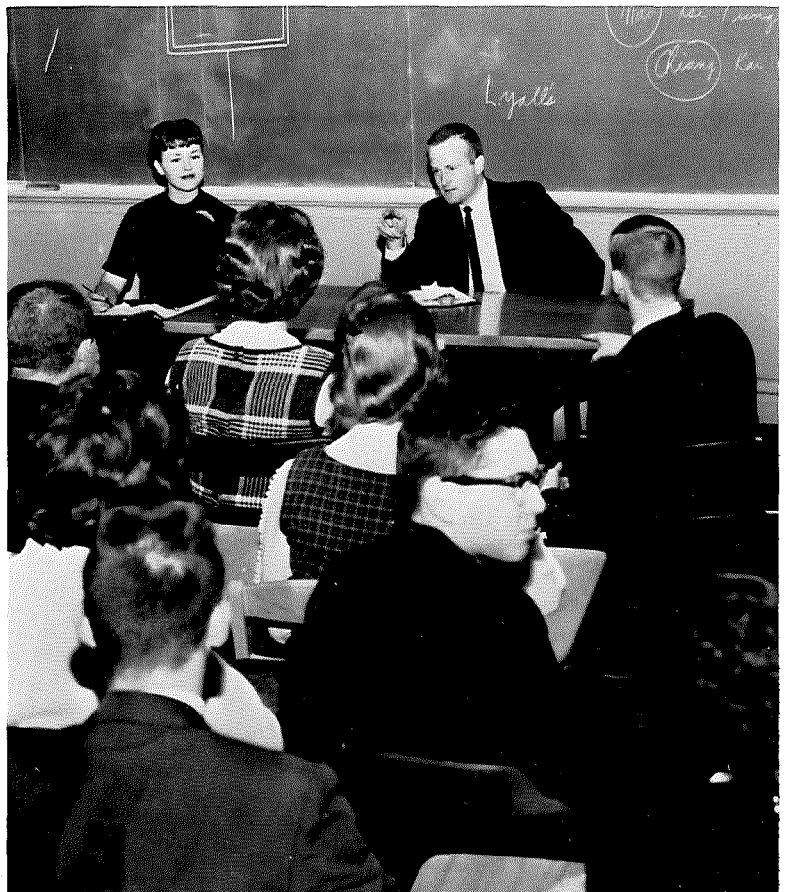

Lew Rose leads the council in the discussion of a current campus topic.

Student Court Accepts Judicial Responsibility

The Student Court is the judicial section of our student government, endeavoring to enforce the constitution of the Student Council. The members of the court include one man and one woman from each class elected by the Student Council. The court elects its own presiding judge.

The purpose of the Student Court is to enforce the observance of rules and regulations pertaining to all phases of student life. The position of the court is that of appellate for the students and its specific function is that of a court of equity; its jurisdiction is not final but merely that of a recommendation to the Administrative Council.

Susan Klenk, Pat Smith, Marilyn Bamberger, Dick Berry, Perry Doran and Roger Hohn look over court information. Members of the court not pictured are Linda Snyder and Lyle Barkhymer.





Members of WSGB are-BOTTOM ROW: Connie Thomas, Pat Smith, Nan Van Scoyoc. SECOND ROW: Sandy Svozil, Diane Weaston, Lois Axline, Aldine Rose. THIRD ROW: Ruth Collins, Kathy Howenstine, Ginny Walker, Maxine Daniels. FOURTH ROW: Kathy Ackerman, Marge Lengyel.

The governing body of the women students is the Women's Student Government Board, a subsidiary of the Women's Student Government Association to which every woman student automatically belongs. This board, composed of three elected officers and the presidents and vice-presidents of the women's dormitories, handles problems which cannot be handled by the dormitory standards committees. The object of the board is to increase the sense of individual and community responsibility among women students.

Governing Boards Promote High Standards

Promoting high standards of social conduct and maintaining all rules of the college is the purpose of the Men's Student Government Board. The board members are three officers of the Men's Student Government Association, one representative from each of the social fraternities and independent men not living in college housing, and the president of the Freshman Dormitory Council. This administrative and legislative board plays an important role in Otterbein's system of student government.

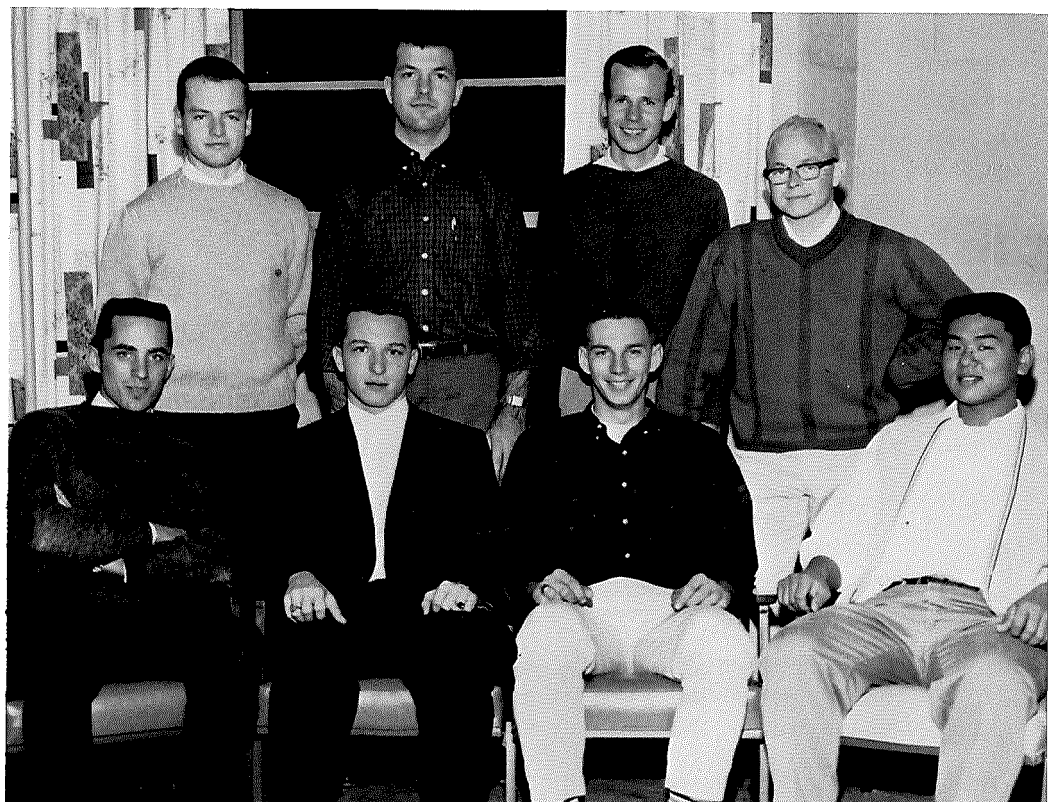

Members of MSGB are-SEATED: Dick Russo, Chuck Cook, Ray Leffler, Larry Ishida. STANDING: Herb Wood, Paul Beal, Dale Smith, Stew Sanders.

JC's Find Counseling Both



Sandy Salisbury, Bonnie Steele, Dora Potts, Liz Glor and Sue Drinkhouse enjoy being counselors.



Barb Mauer and Rosemary Huprich visit Jan Knecht and Marilyn Shute.



Claudia Smith, Zoe Brown, Linda Bussard and Sally Banbury take time to talk after a busy day.

Before second semester the faculty selects the junior counselors for the coming school year. During second semester these juniors participate in a special course designed to train them in elementary methods of counseling. Their goal is to help each freshman girl begin a successful college life.

Sheila Leonard, Nancy Dern, Carol Field and Carol Clark enjoy Cochran's lounge.



Challenging and Rewarding



Larry Bowers, Dick Funkhouser, Chuck Cook and Jim Booth find time for a quick card game.

The men who serve as counselors are sophomores, juniors and seniors. These upperclassmen reside in the four freshman dorms on "Boot Hill" and in Park House. In a special counseling course they learn how to handle the many problems which arise involving their counselees during the frosh's first year on campus.

Spending an evening in the dorm are counselors Ron Lucas, Bill Beck, Tony Hugli, Dave Brubaker, Bob Koettel, Ray Leffler and Holt Wilson.

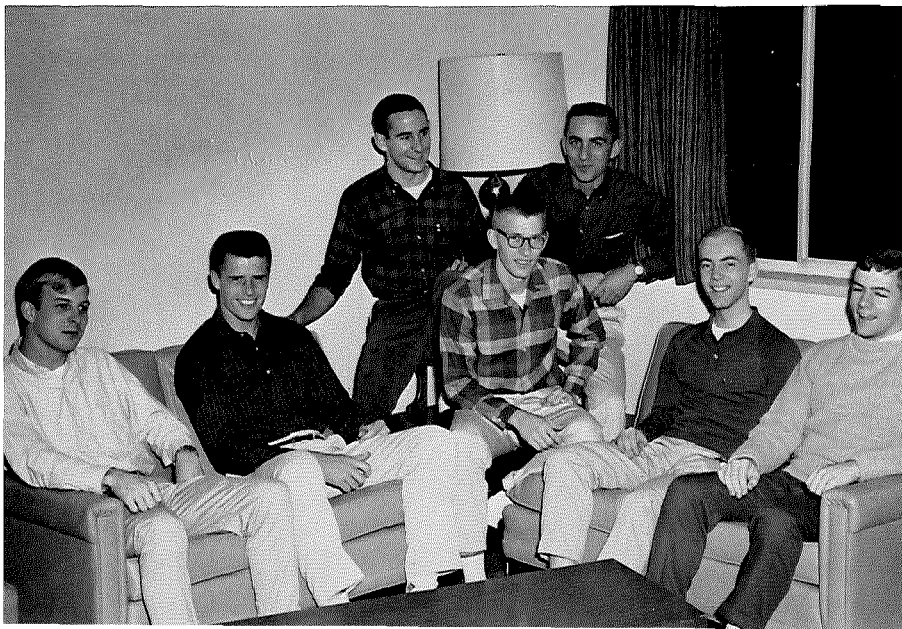
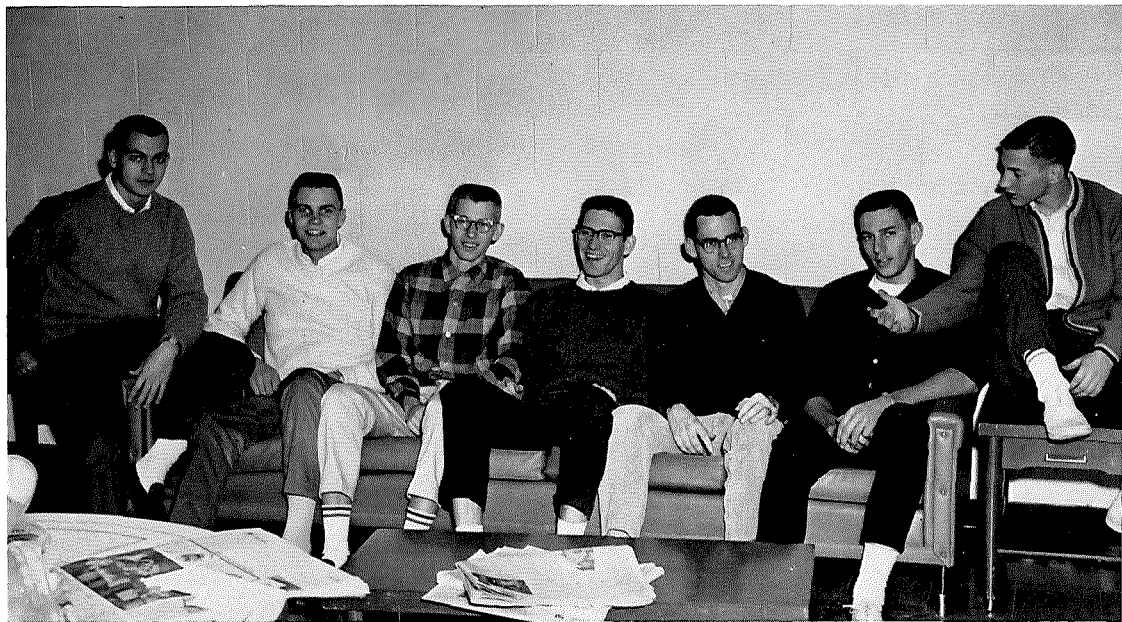

Mark Seese, Perry Doran, Butch Williams, Tony Hugli, Dick Russo, Lyle Barkhymer and Gary Debevoise take a break from their counseling duties.



After Weeks of Waiting the Bonfire Blazed

After several weeks of preparation and postponement, anxiety and disappointment, accidents and problems, the freshmen formed a snake line at King Hall and slithered down to the bandshell. After the stimulating pep rally, and crowning of the Beanie King and Queen, Dick Browning and Roberta Kobbs, the freshmen encircled the bonfire waiting for Jan Sorgenfrei to light massive heap. The frosh ran around the crackling mound until exhausted, but jubilant, they proceeded to President and Mrs. Turner's home for the traditional serenade. The exciting evening came to an end with the freshman invasion of State Theater.

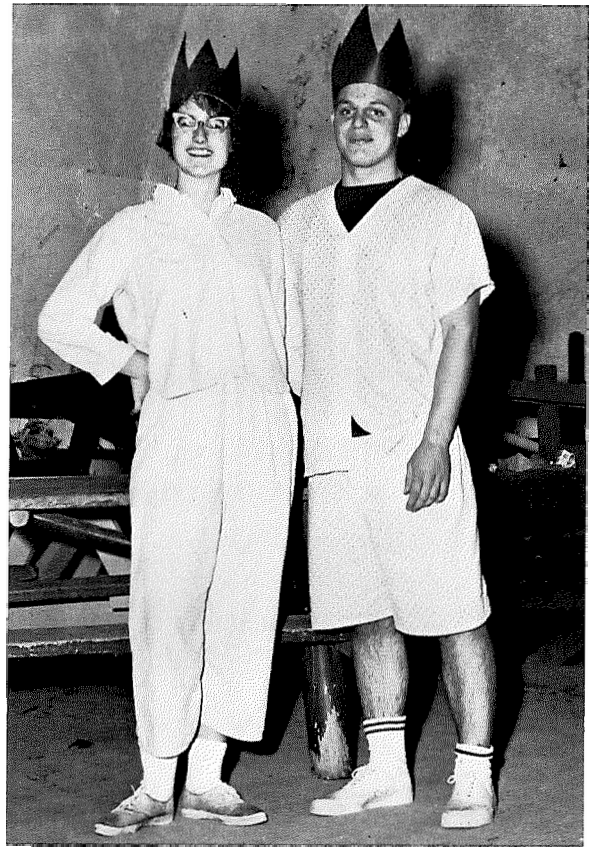

Chosen for their contribution to the success of the bonfire, Roberta Kobbs and Dick Browning reigned as King and Queen.

Anxious, pajama-clad freshmen waited for the snake dance to begin.



A Three to Four Sophomore Victo



Members of Varsity O thought of novel ways to encourage freshman men to wear their beanies.

Excitement and laughter filled the air as the girls' relays began.

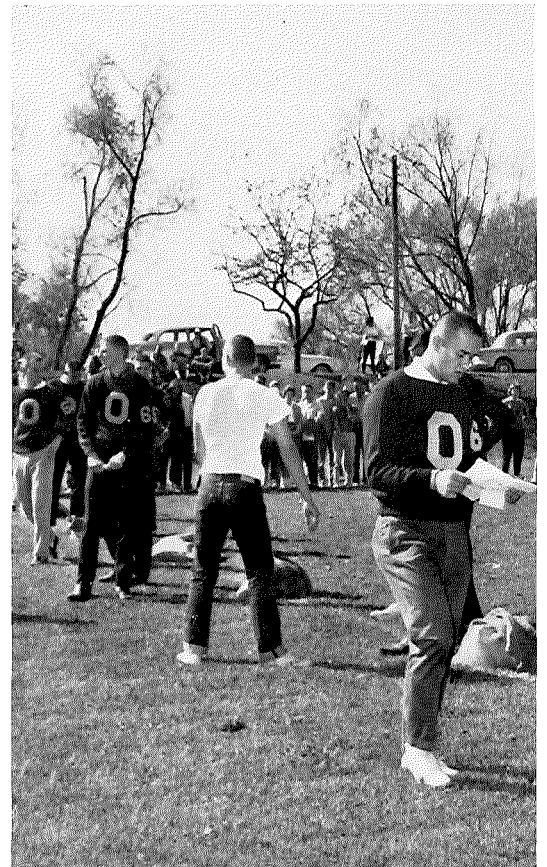
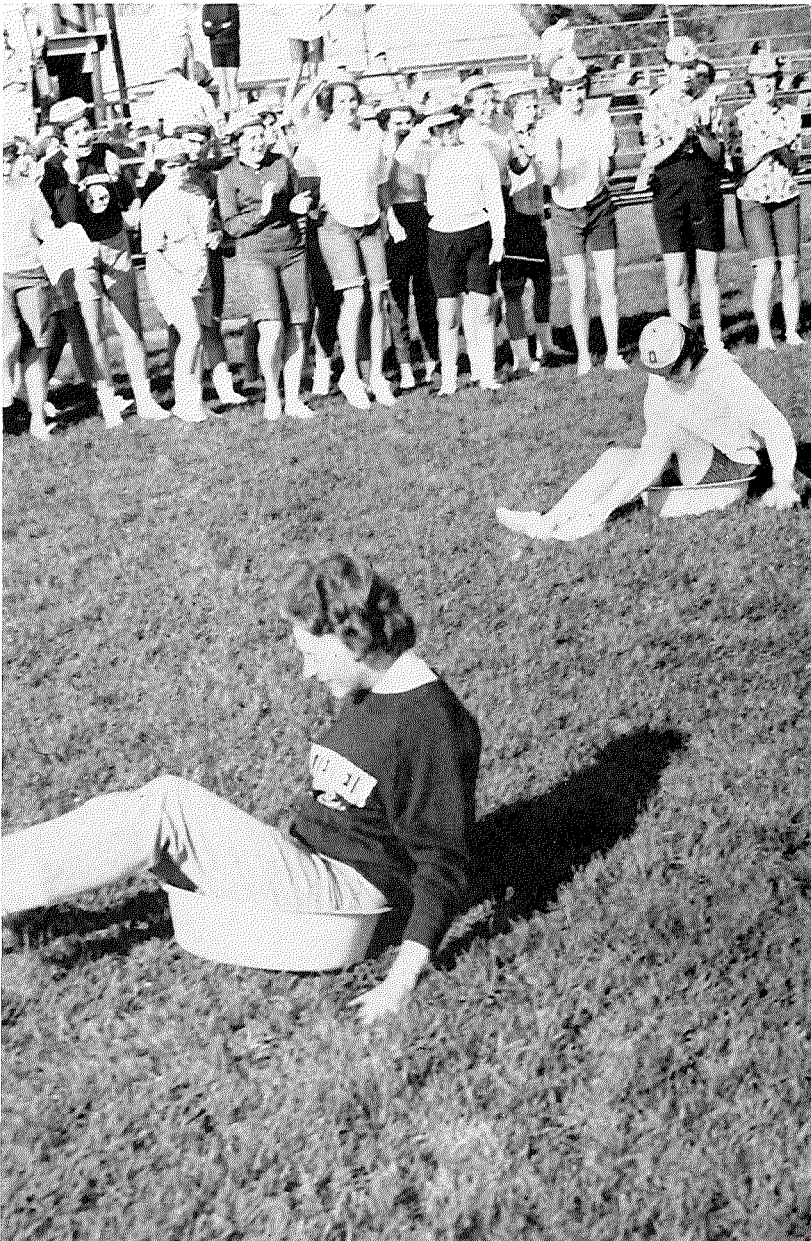

Varsity O supervision encouraged safety.

"Fire drill, everybody up and out!" This was the cry that awoke the freshman girls at 7:30 a.m. on Scrap Day. Men's and women's relay races, coed volleyball, men's sack race, the girls' softball game, canoe races for the gals only, and a strictly male tug-of-war across Alum Creek comprised Otterbein's traditional competition. Customary costuming and hazing by upperclassmen were omitted this year. The day's activities ended with a close score of four to three, a sophomore victory. As payment for losing, the freshmen wore their beanies an extra five weeks until halftime of the Cap-Otter football game.

Doomed Freshmen to Keep Beanies



Every bit of reserve strength was used in the valiant effort to pull the heavy sacks across the finish line.

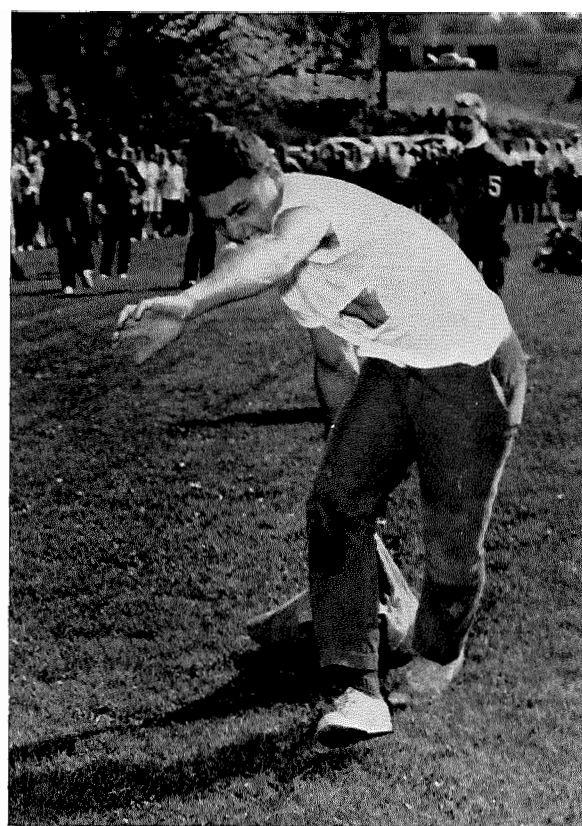

Determined freshman men fought to the end but had to yield to sophomore supremacy.



Christmas Joy Spread Through Otterbein



Mr. Coulter, Mrs. Coulter and Mrs. Fuller welcome students with food and conversation.

Student carolers bring Christmas spirit to Westerville.



From the lighting of the Christmas tree to the singing of the last carol, Christmas on campus was this year, as every year, a time to remember. The night before vacation found everyone at Cowan Hall enjoying the Christmas program. After the program, students caroled in Westerville ending at professors' homes for fun and refreshments. Later at Barlow Dr. Shackson led the throng in singing. Students and faculty listened as President Turner read his hilarious "The Night Before Christmas at Otterbein." Blindfolded, President Turner broke the pinata, and students scrambled for candy.



Sue Sain, Pat Buck and Emily Smith enjoy candied popcorn at the home of Dr. and Mrs. Waas.



Joining in the Christmas merriment, President Turner breaks the traditional pinata.

Students Welcomed Morns and Dads for Parents' Day



Students and their parents joined in singing the Otterbein Love Song.

Otterbein was proud to have Mr. and Mrs. Sims as Parents of the Day.



This year Otterbein had some special treats in store for the over 600 mothers and dads on Parents' Day. Parents were the guests of the college for lunch at Barlow Hall after registration and for the showing of *From the Tower*, a technicolor film about life at Otterbein. During the afternoon they attended various open houses at the dorms and were delighted by the musical comedy, *The Pajama Game*.

That evening during the half time ceremonies of the Otterbein-Hiram game Mr. and Mrs. Nolan Sims, Jr. were chosen as Parents of the Day. They were presented with a special plaque by Miss T & C Joann Warren, and Mrs. Sims received a dozen red roses. Mr. and Mrs. Sims are the parents of Marguerite Sims, an Otterbein junior.

Students Entertained Mothers for Weekend



Students treated their mothers to a Barlow dinner as an introduction to college life.

Highlight of the weekend was the play, J.B.



YWCA sponsored, Mothers' Weekend is an event eagerly awaited by Otterbein students. This year, as every year, mothers began to arrive on Friday and by Saturday the campus was bustling as they joined the students for open houses, teas, athletic events and choral programs. The highlight of this year's schedule of events was the play, *J.B.*, with guest star Ed Begley. Sunday brought church services and special meals-with mothers treating. The weekend ended with cheery good-bys and promises of letters as students went back to their books and mothers began the long ride home.

Artist Series Brought Outstanding Performers



The Canadian Players presented Shakespeare's Twelfth Night.

The Artist Series is a recent addition to Otterbein's cultural events program. Co-sponsored by the Westerville Concerts Association and Otterbein College, this program brings events to the campus each year in the areas of drama, dance, and music. Now in its third year, the Artist Series has brought to campus such outstanding groups as the Cleveland Playhouse performing *Hedda Gabler*, the Columbus Boys' Choir, the Westminster Choir and the Jose Limon Dance Company. This year programs were presented by the Ukranian Bandurist Chorus, the Canadian Players presenting *Twelfth Night*, the Paris Chamber Ensemble and the Leon Destine Haitian Dance Company.



Colorfully dressed members of the Bandurist Chorus tune their instruments.

Lectures and Foreign Films Added Variety

An addition to the intellectual climate was a series of Thomas Lecturers who visited the campus periodically and spoke before groups of interested students, faculty members and townspeople. Dr. Donald Andrews, Dr. Grant Reynard, Dr. Walter Judd, Marshall G. S. Hodgson and Dr. George Butterick gave informative lectures as part of this series.



Dr. Walter Judd addresses the Winter Homecoming audience.

Janet Catalona, Linda Conrad, Bill Catalona, and Don Cunningham enter Cowan Auditorium to view the latest foreign film.



In response to student interest, the foreign film series was enlarged this year to include films from Italy, Austria, India, Spain and France. This series was popular with the entire campus and gave language students an opportunity to try out their skills.

Theatre Group Presented Four Plays



*Sandy Bren/leek displays her magic powers for Gordon Gregg and Carol Alban in **Bell, Book and Candle**.*

*The cast of **Pajama Game** salute their leaders, Jack Wright and Judy Cook.*



The Theatre Department is one of the fastest growing departments on the Otterbein campus. Four major productions are presented each year - one of which is done in arena style. The 1963 productions were *Pajama Game*; *Bell, Book and Candle*; *J.B.*; and *Man and Superman*, plus an evening of *avant-garde* plays. This year Ed Begley, television and screen personality, became the second professional guest star to appear in an Otterbein theatre production when he played Mr. Zuss in *J.B.*

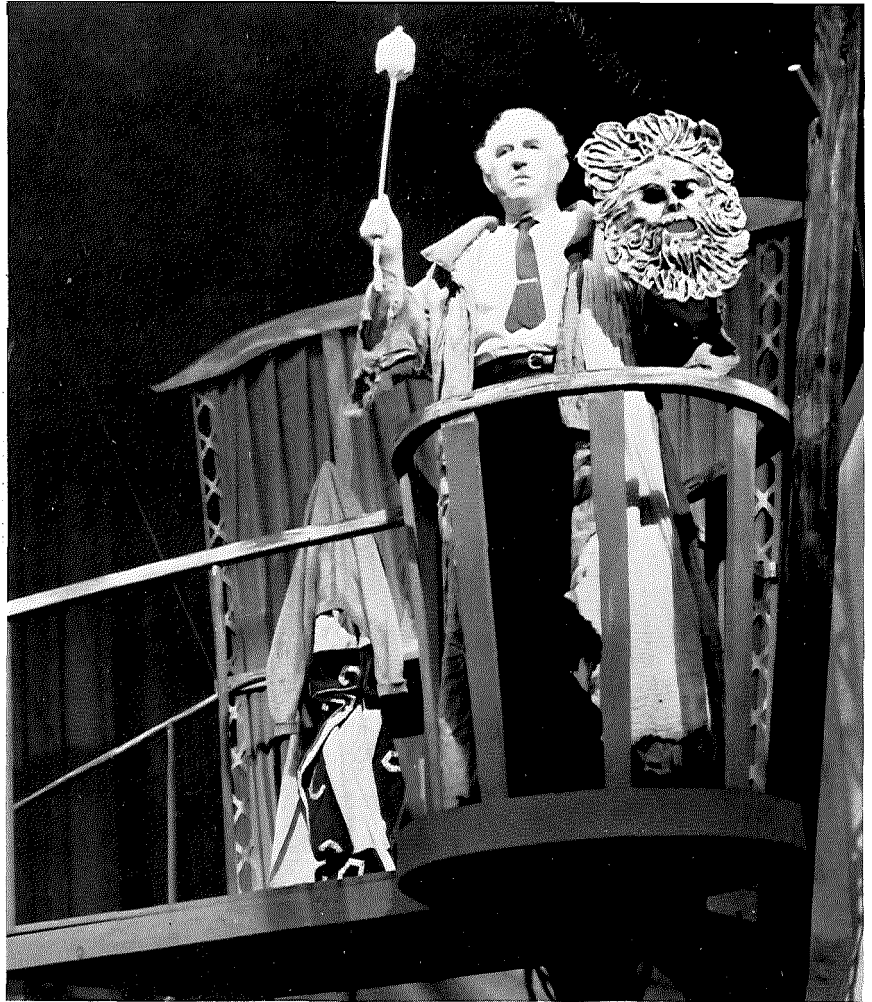

Professional guest star Ed Begley portrays Mr. Zuss in the production of Archibald MacLeish's play, *J.B.*

Ed Begley talks with Jack Wright and Carol Alban, who play the roles of *J.B.* and his wife Sara in the production of *J.B.*



ATHLETICS issue a challenge to each member of the college community both in physical fitness and good sportsmanship. Otterbein offers a wide and varied range of sports at both the intercollegiate and intramural levels so that every student can participate in some way in the athletic program.

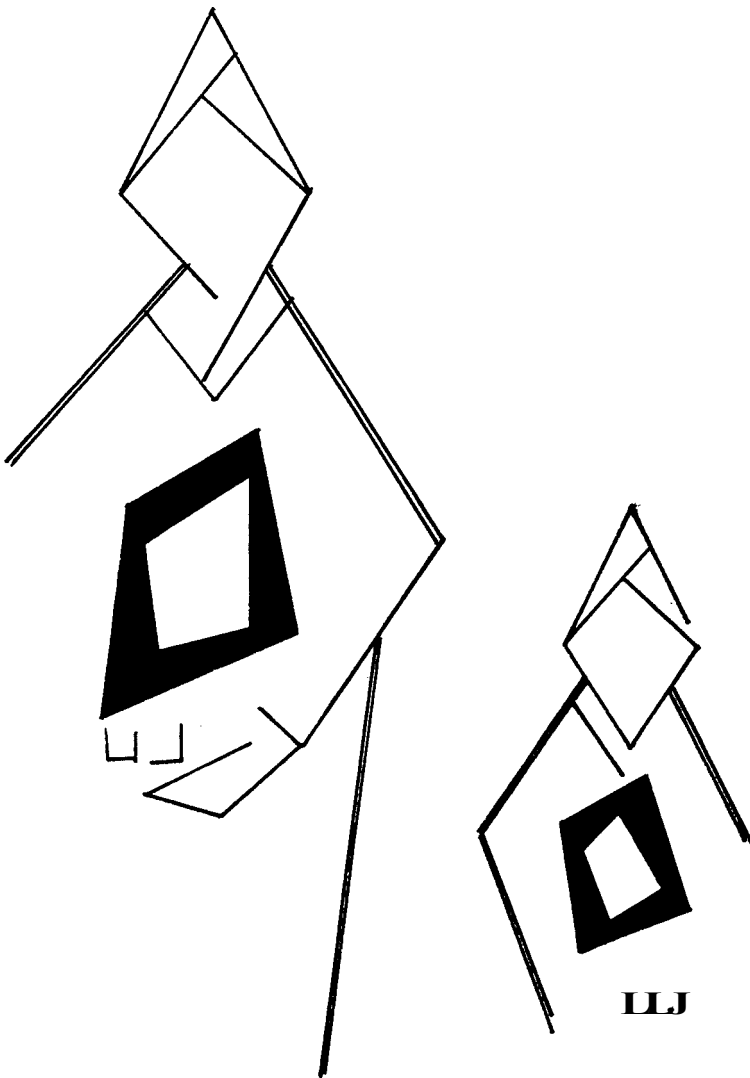



Cardinals Proved Their Ability on the Gridiron

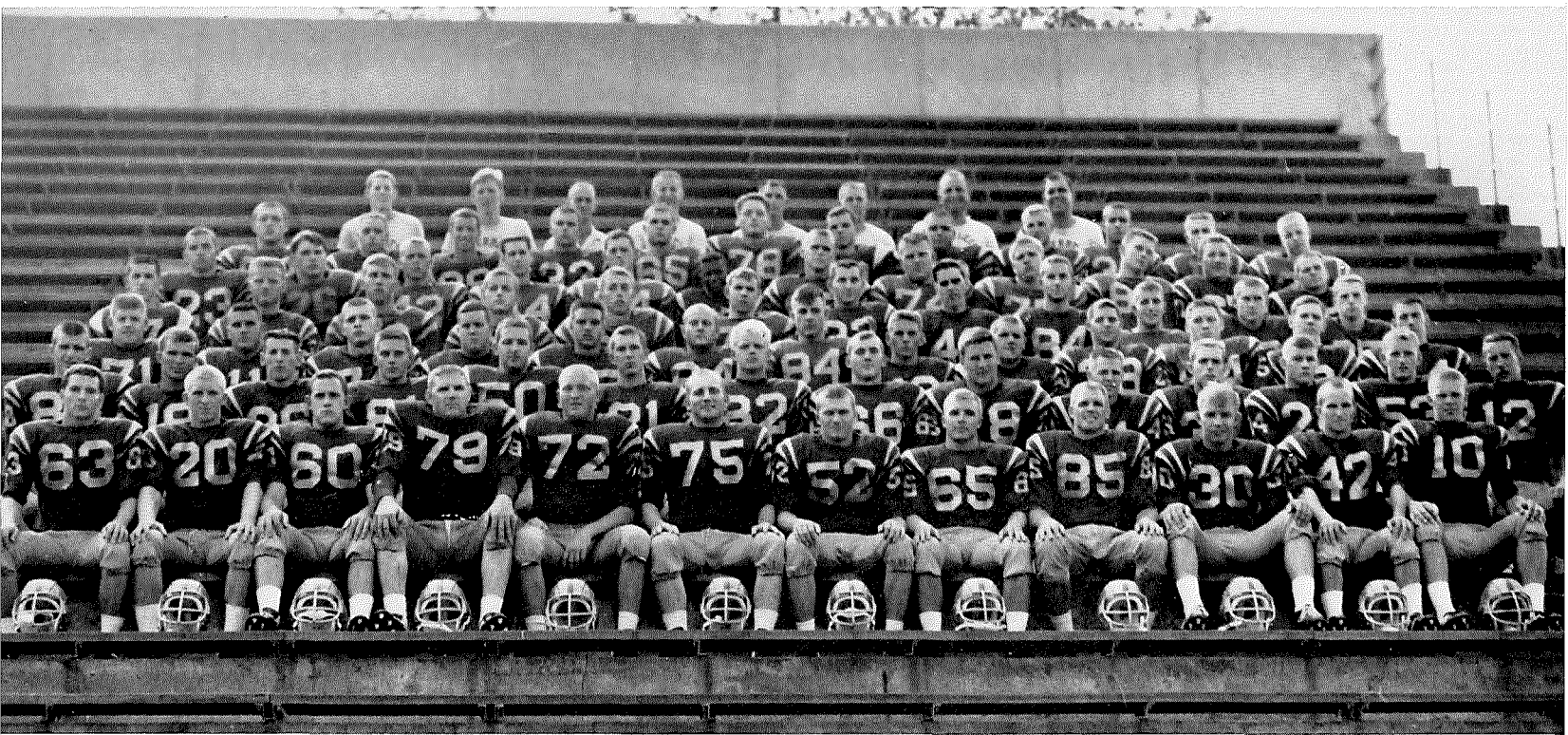

BOTTOM ROW: Jim Wilson, Carl Crist, Jim Studer, Ron Ball, Howard Newton, Don Eppert, Dick Snelling, Dick Hohn, Chuck Deyo, Bill Messmer, Larry Wilson, Roger Allison. SECOND ROW: Doug Hammond, Dave Kull, Gary Reynolds, Ray Leffler, Bill Carnall, Bill Swan, Dick Morrow, Terry Mickey, Jim Clary, Jack Moore, Jerry Linkhorn, Gary Debevoise, Jim Booth, Harold Biddle. THIRD ROW: Dick Scheu, Harry Klockner, Dick Mavis, Larry Jacobs, Gary Shonaur, Porter Miller, Dave Jones, Joe Booth, John Rusk, Steve Stiles, Gary Steffans, Bill Hankison, Dick Reynolds. FOURTH ROW: Dean Nemetz, Don Karg, Essler Shank, Gary Weske, Rex Smith, Ed Stockman, Steve Bennett, Carey Oakley, Chuck Williams, Tom Heisey, Dick Youngpeters, Lewis Steinmetz. FIFTH ROW: Bill Thompson, Joel Camery, Dick Amelung, Jim Montgomery, Willie Turner, Tom Shoaf, Mike Green, Jim Gardner, Craig Brelsford, Dave Short, Bob Clawson. SIXTH ROW: Jim Danhoff, Jim Wacker, C. O. Williams, Chuck Messmer, Roger Hohn, Bill Fisher, Wolfgang Schmitt, John Chickerneo, Tim Kinnison, Mike Clay, Dan Jordan, Jim Landaker. SEVENTH ROW: Fritz Daily, Pat Patterson, Mr. Rudy Owen, Coach Pflieger, Coach Yoest, Coach Tong, Head Coach Agler, Coach Zarbaugh.

Harry Klockner puts up a defense for extra yardage.



Playing a tougher schedule than usual, Otterbein proved a formidable opponent on the gridiron.

Outscoring their opponents by 40 points and averaging 21 points a game, the Cardinals rolled up a 5-4 season mark.

Chosen as most valuable player was Bill Messmer, most improved player, Terry Mickey, and most valuable freshman, Dick Amelung.

Tackling of Top Teams Proved a Difficult Task



Howard Newton and Don Eppert lead the Cardinals onto the field for the first game of one of Otterbein's toughest seasons.

Cutting right end, Bill Messmer is converged on from behind.

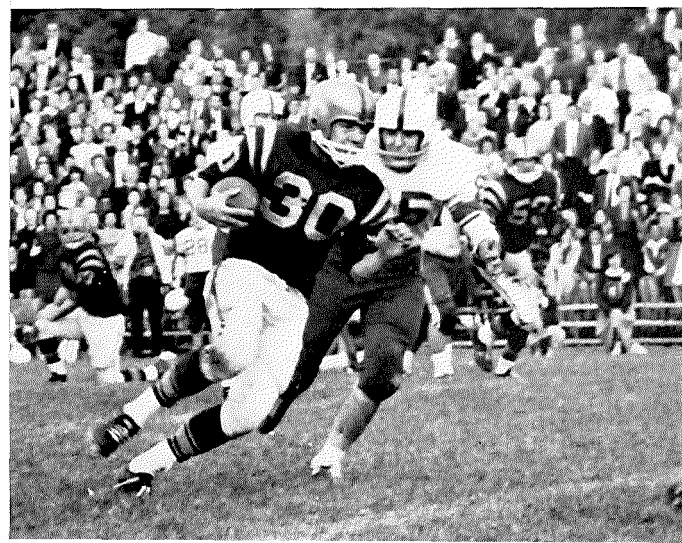

Behind big tackles and guards like Dick Scheu, Don Eppert, Jim Booth, Dick Snelling and Ron Ball, Otterbein backs were able to tear up opponents' lines for long gains. While the offense rested, defensive linemen James Studer and Howard Newton helped to hold off the driving forces of powerful enemy backs.



Assistant Coach Ken Zarbaugh first learns of the holes from spotters high in the stands.

Spotter System Found Holes in Enemy Lines

Head Coach Moe Agler relays the information and recommends a play to quarterback Dave Kull.





Putting the play into action, Harry Klockner chooses to run on the option play as Dave Kull runs interference.

Attacked from behind, Klockner chooses to pass.



Pass-Run Balance Was Shown by Cardinals



Dick Morrow waits for a Kull pass while two Wittenberg defenders attempt to block it.

Gary Reynolds runs around right end for big gain.



Good Defense Rounded Off a Good Team



Reaching high to block a Kenyon pass is Dick Reynolds.

Gary Reynolds and Harry Klockner converge on a Capital aggressor.

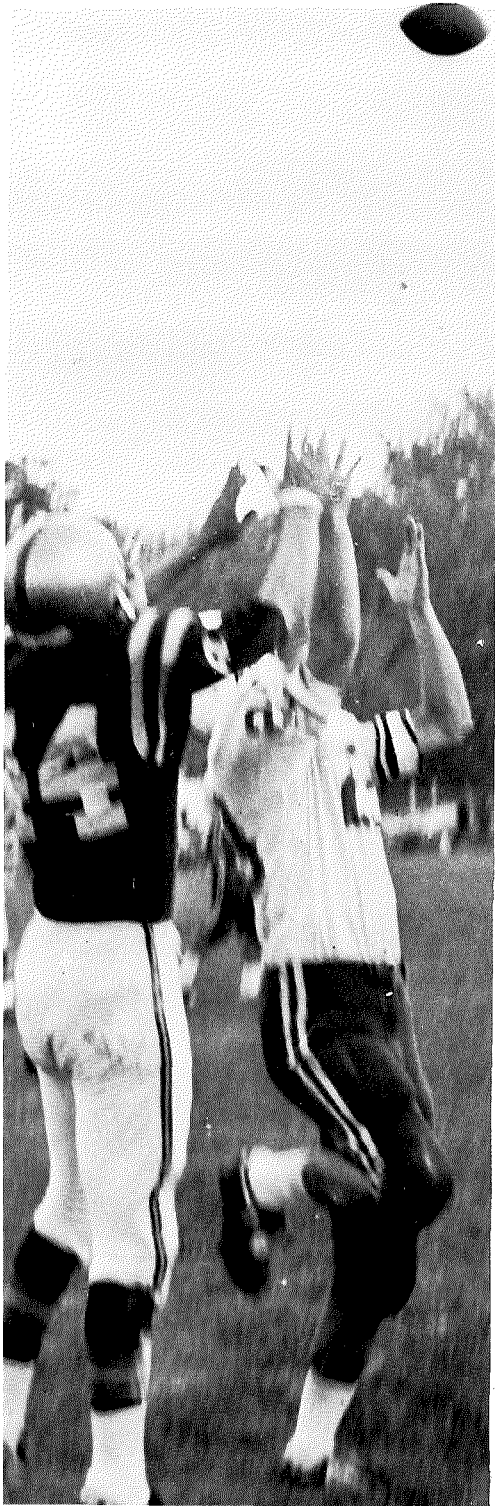

Otterbein		Opponent
7	North Central	20
7	Wittenberg	14
29	Kenyon	14
35	Oberlin	14
23	Hiram	26
42	Marietta	28
21	Ashland	14
21	Ohio Wesleyan	0
0	Capital	13

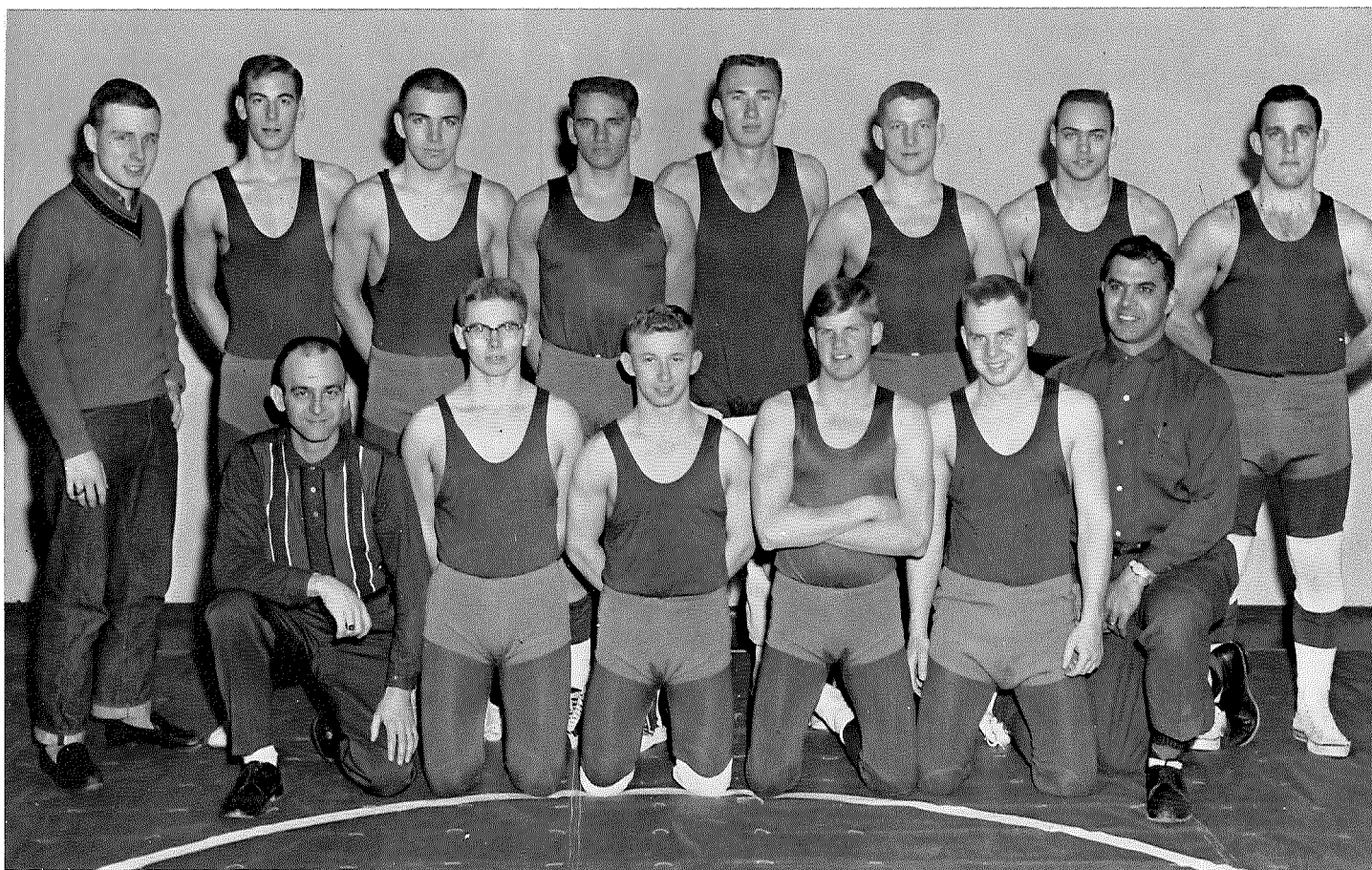

TOP ROW: Bill Kline, Dan Miller, Jack Whalen, Joe Booth, Dale Weston, Jerry Wassem, Jim Wacker, Jim Studer. BOTTOM ROW: Mr. Rudy Owen, Jim McElroy, Dave Botdorf, Dow Ruch, Steve Kennedy, Mr. Ken Zarbaugh.

Injuries Hurt Otterbein Grapplers

Joe Booth muscles in for an early takedown.

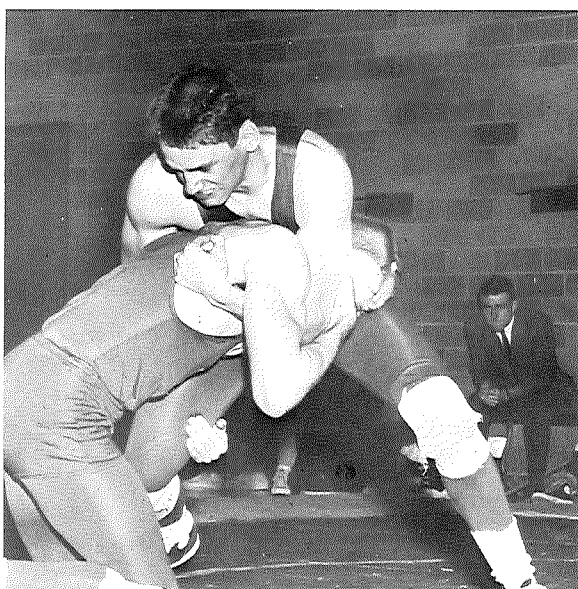

Injuries plagued Otterbein's newest sport as frontline grapplers Ralph Ciampa, Jim Million and Dave Botdorf were forced off the mats most of the season.

Showing spirit and working hard under the avid coaching of Mr. Kenneth Zarbaugh, the remainder of the team showed improvement toward the end of the season.

Opponent	Otterbein
17 Capital	9
27 Wooster	3
32 Akron	0
27 Baldwin-Wallace	3
29 Wittenberg	3
20 Kenyon	10
27 Ohio Wesleyan	3



Flying legs and arms bring a jump-ball situation for Tom Martin.

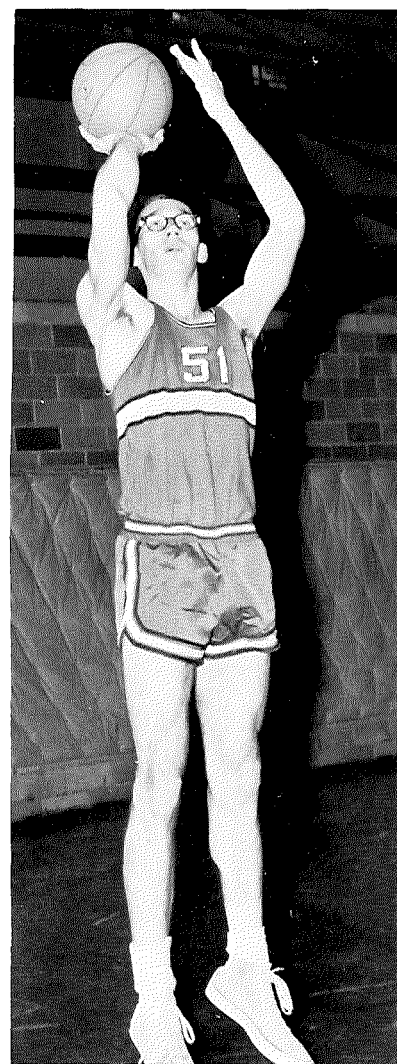

KELLY BOYER

Close Losses Stunned Cardinals

HARRY KLOCKNER

DICK REYNOLDS

JOE LAUBIE

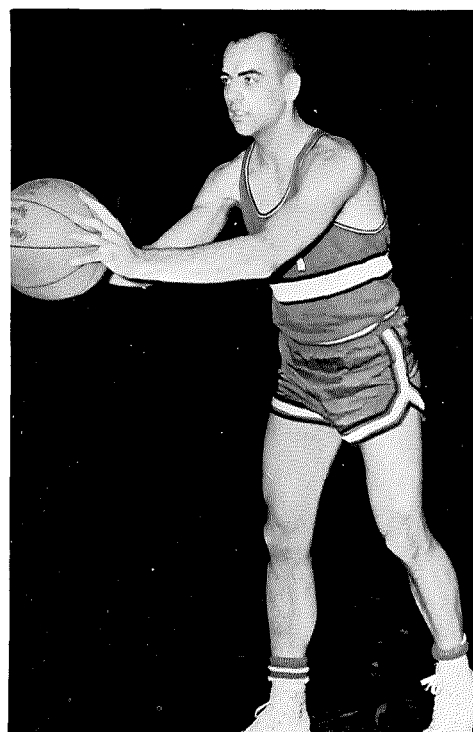
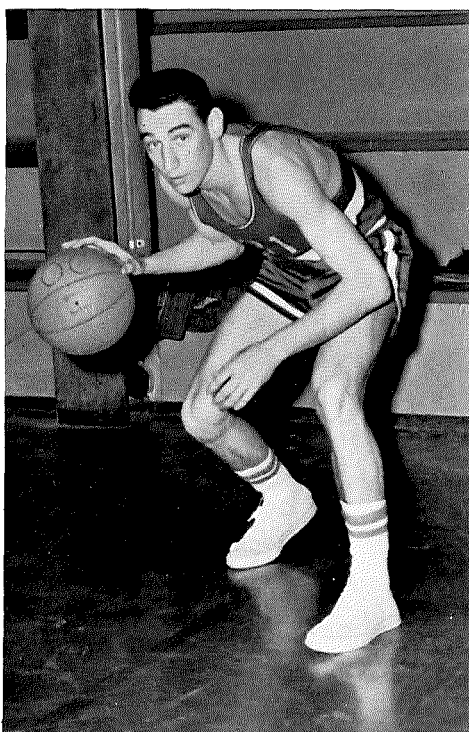
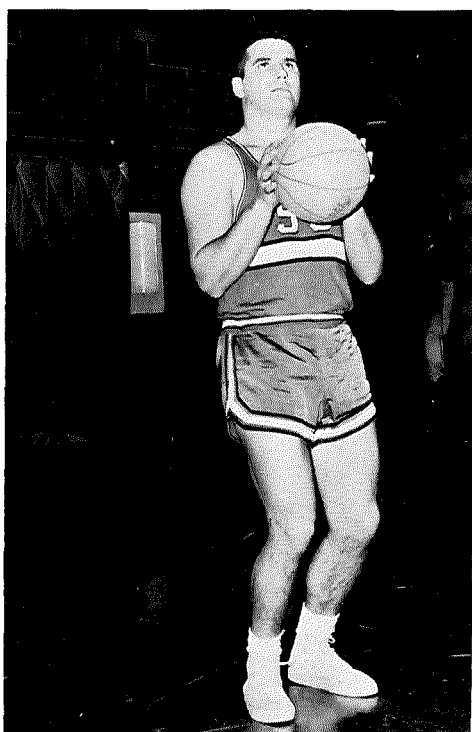

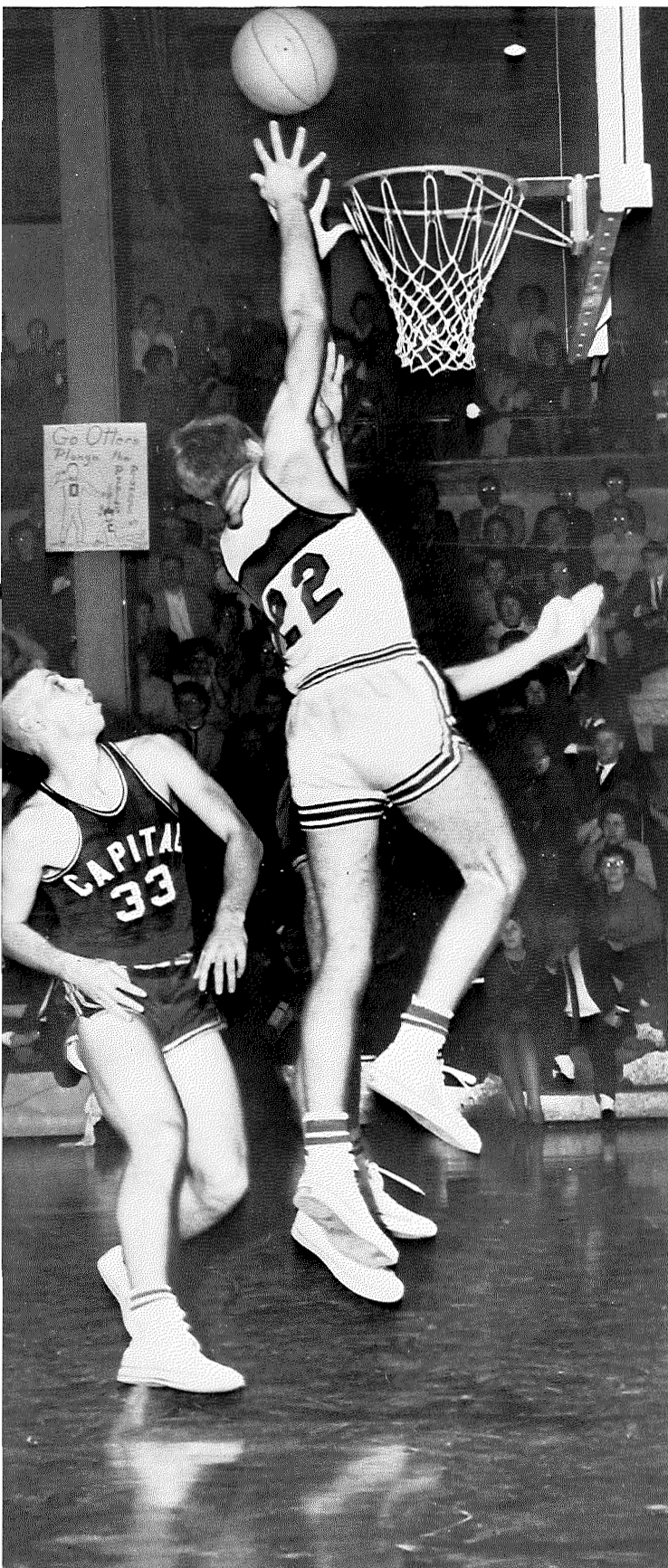

Harvey Vance shoves one over the stretched fingers of a Capital player.

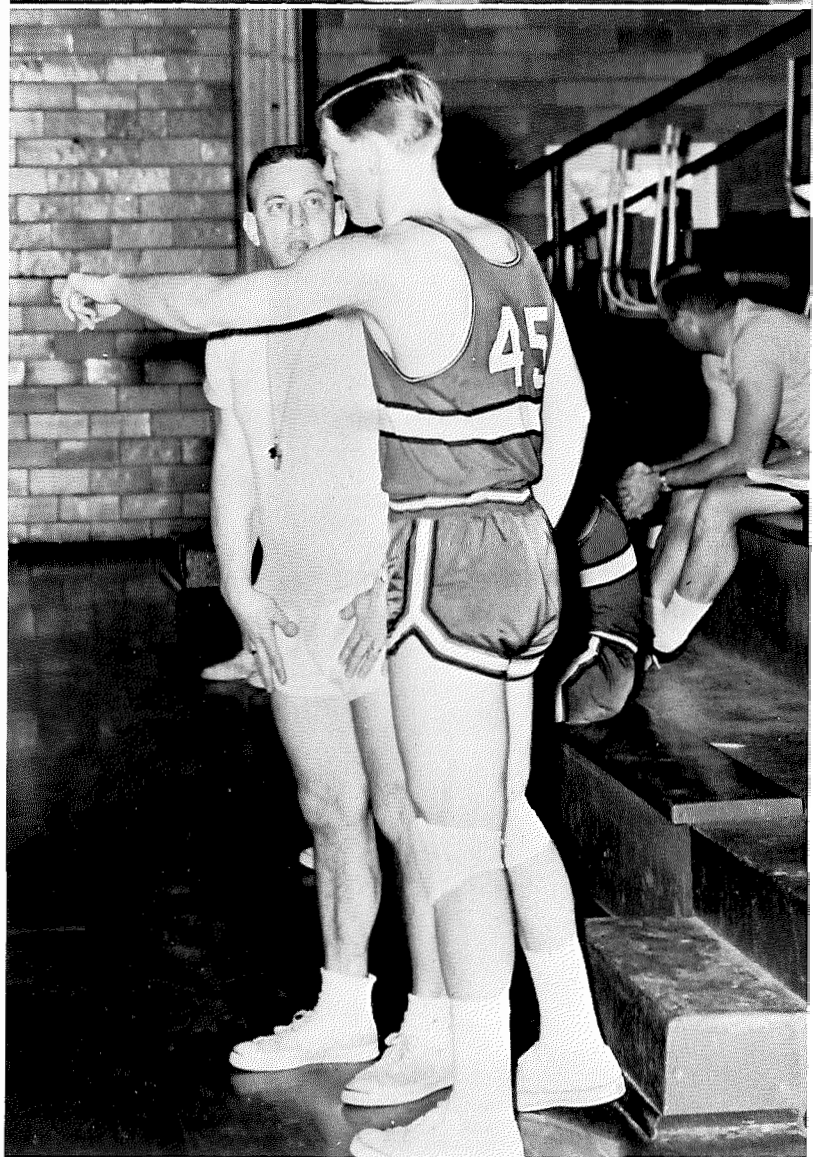
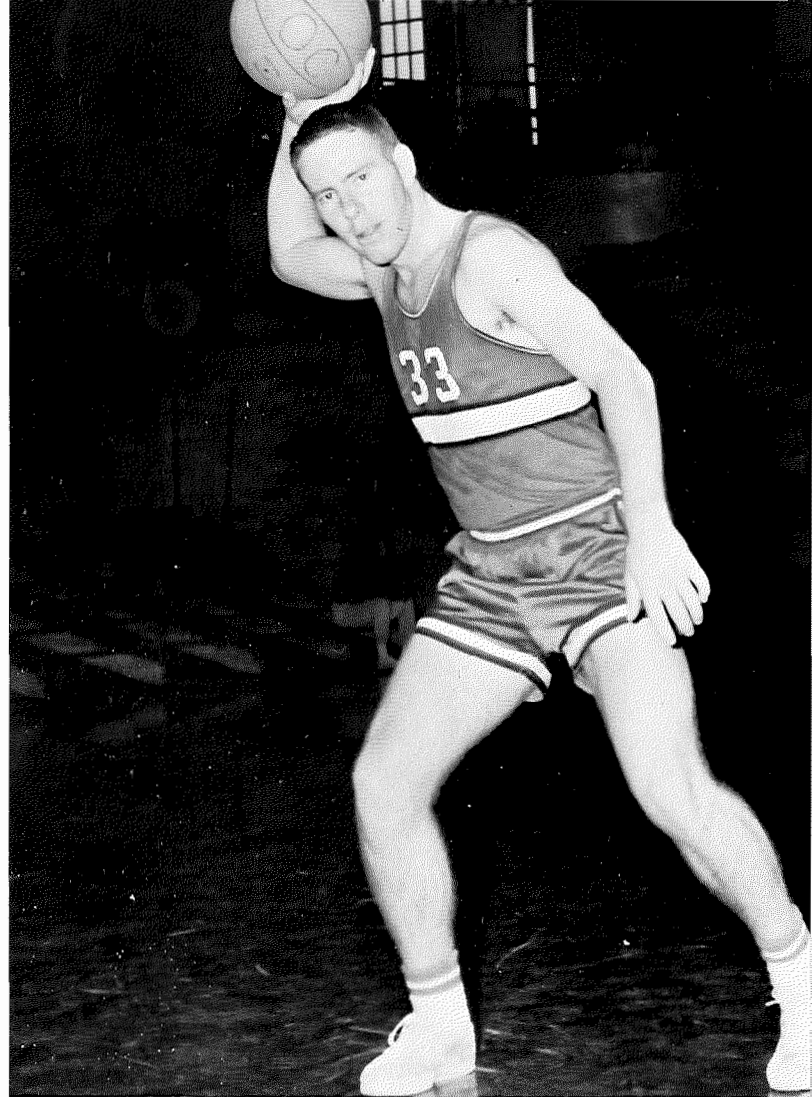

Pat Patterson with Coach Pfeleger.

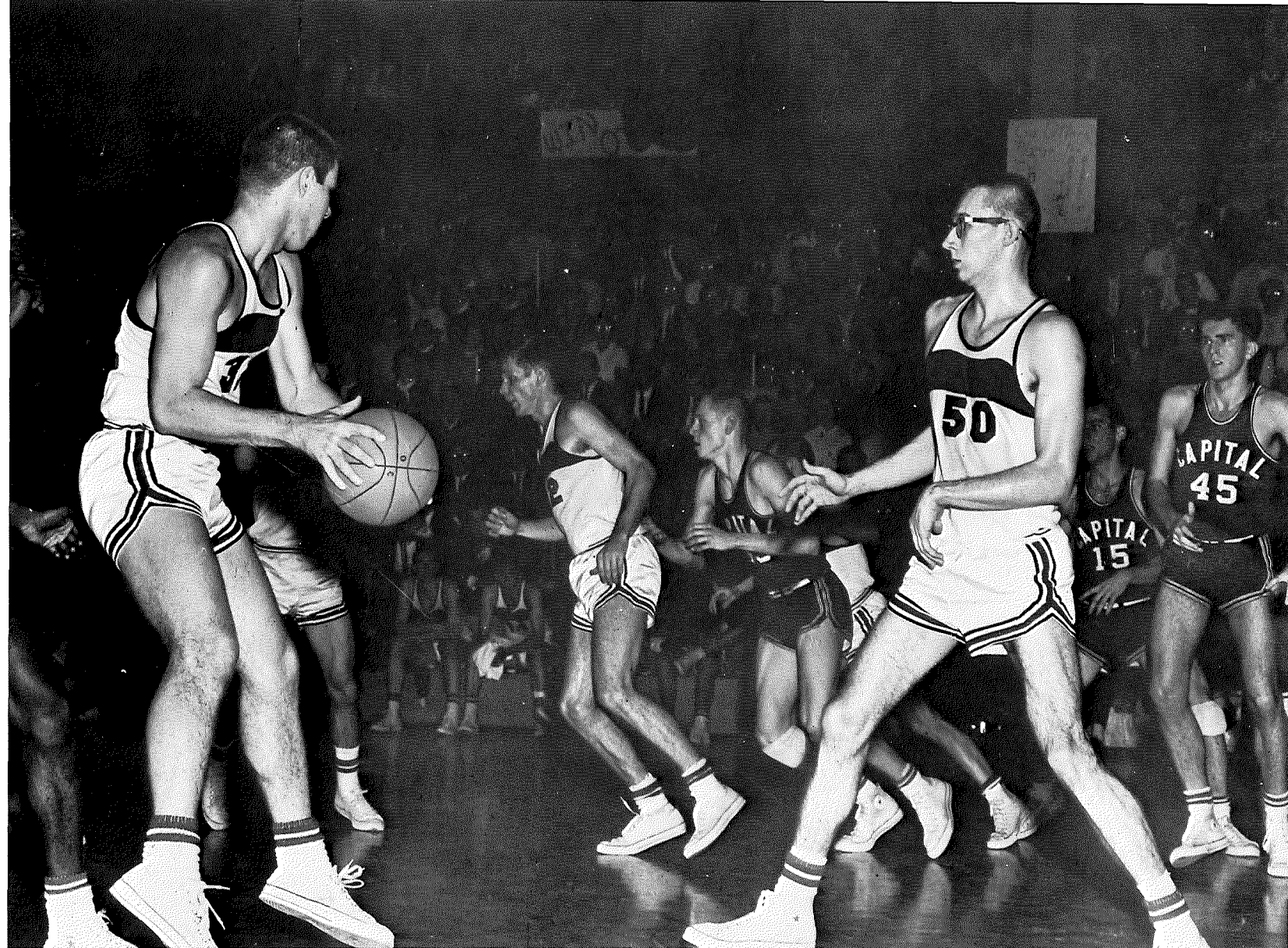

Mike Grayem pulls down a Cap rebound as the teams quickly change goals.

GARY REYNOLDS

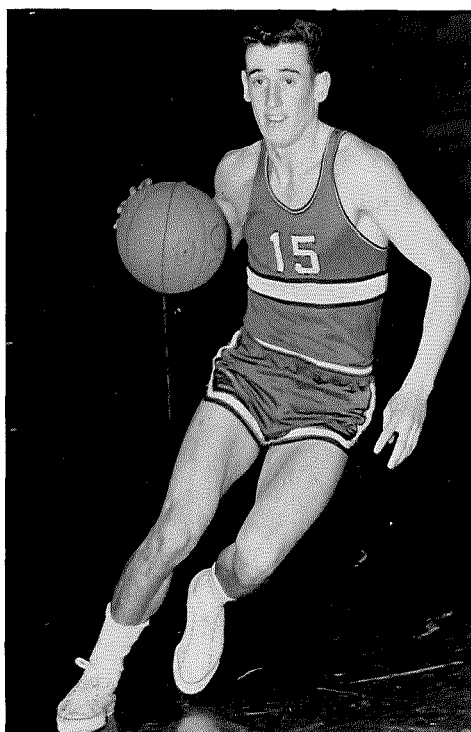

BOB DECKER

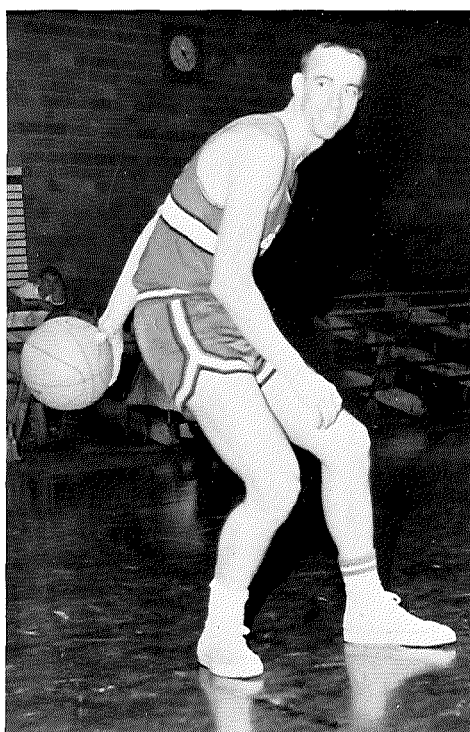

HARVEY VANCE

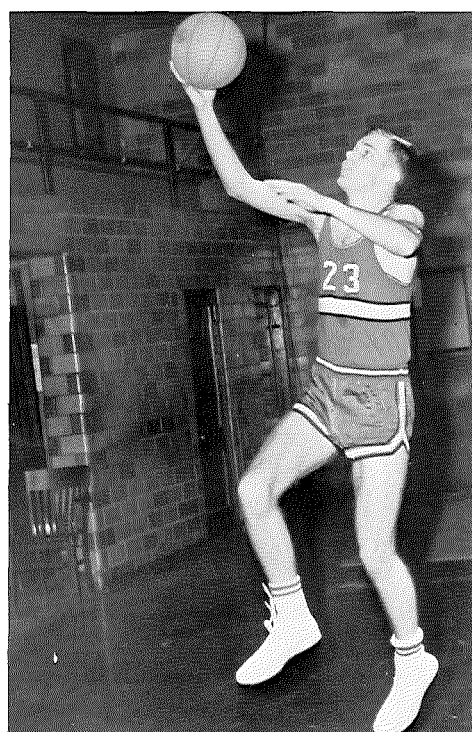



Improvement Seen in Diamondmen



BOTTOM ROW: Coach Ken Zarbaugh, Dan Fawcett, Dave Fodor, Mike Levine, Jim Walberry, Carey Oakley, Dave Kull, Larry Ishida, Dick Hohn, Jim Walsh, Don Ailes, Dan Bamber, Assistant Coach Rudy Owens. TOP ROW: Alan Viers, Chuck Williams, Harold Biddle, Dave Cheek, Harvey Vance, Terry Ater, Bill Gornall, Dick Scheu, Jack Pietila, Jim Wilson, Steve Stiles, Porter Miller.

Mike Levine led Otterbein's diamondmen with a batting average of .333 through a disappointing 2-14 season. Jim Wilson led in the home run department with three while, Jack Pietila led in runs scored with nine. Pietila also had more hits than any other Otter.

As 44 hopefuls turned out on the first day of practice, Coach Ken Zarbaugh narrowed his squad to 20 in hopes of bettering the previous year's 1-10 mark. It seems as

though baseball at Otterbein is on the upward trend.

Lettering in baseball were Don Ailes, Larry Cawley, Jack Pietila, Dave Cheek, Dick Hohn, Jim Walberry, Terry Ater, Dave Fodor, Earl Higgs, Larry Ishida, Dave Kull, Carey Oakley, Dick Scheu, Jim Wilson, Jim Walsh, Harold Biddle, Dan Fawcett, Bill Gornall, Mike Levine, and Bob Wurm.

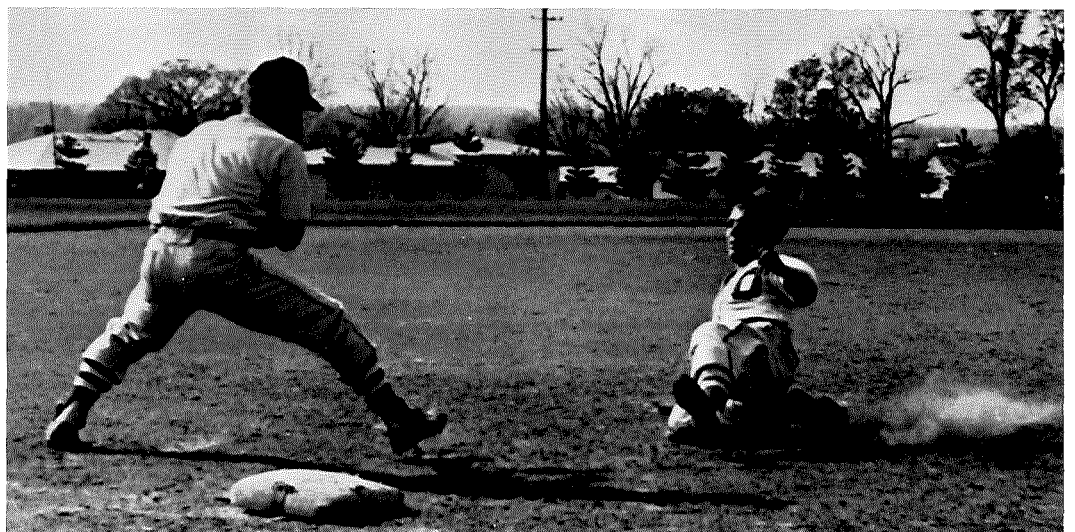

With a cloud of dust, Dick Hohn slides safely into third.

Record Breaking Individuals Brightened Season



BOTTOM ROW: Larry Humbert, Jesse Blair, Larry Wilson, Lewis Steinmetz, Bill Swan, Gene Kidwell. **MIDDLE ROW:** Brent Wilson, Joe Booth, Dick Reynolds, George Christ, Dick Funkhouser, Tom Casey, Laurel Garman, Gary Reynolds. **TOP ROW:** Manager Bill Hunter, Dick Freeborn, Dave Andrews, Bill Messmer, Ray Leffler, Bill Young, Lloyd Jones, Perry Doran, Fritz Daily, Coach Bud Yoest.

Otterbein's track team, while finishing with only a 5-7 record, scored very well in individual efforts.

As the team finished sixth in the Ohio University Relays, Bill Young took first place in the discus throw with a toss of 149 feet, one inch, which gained him the number one slot in Ohio. He followed this effort with a fourth place at the Fourth Annual Mid-East Regional Track Meet.

At Akron, Bill Swan tied the Ohio Conference 100 yard dash record with a time of 9.7 seconds.

In the All-Ohio Relays, Jesse Blair, Dick Funkhouser, Larry Wilson, and Laurel Garman placed third in the mile relay event.

As a team, Otterbein finished fifth in the Ohio Conference.

Running in air and flapping his arms, Gary Reynolds attempts to fly.



Otterbein		Opponent
94	Heidelberg	33
52	Bluffton	14
	Ohio Wesleyan	93
54	Muskingum	73
36	Baldwin Wallace	91
621lz	Kenyon	641lz
93	Wittenburg	34
65	Capital	53
	Denison	43
421lz	Mount Union	841lz
34	Akron	93
55	Capital	72

or Track and Field Teams

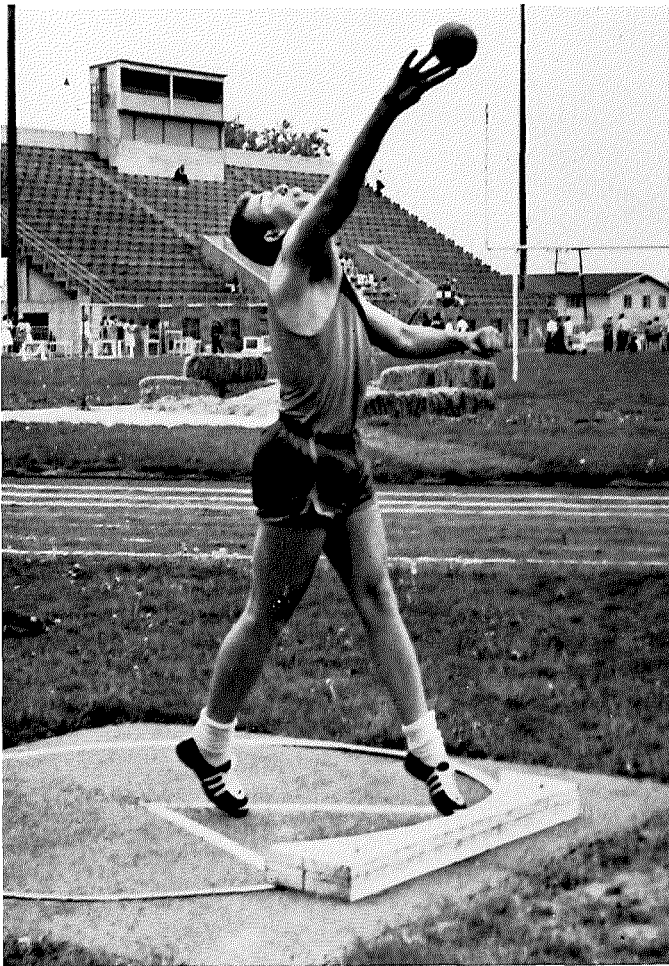

Discus throwing Bill Young is also an ace shot-putter.

Bill Swan breaks the string at Akron for a record setting 9.7 seconds in the 100 yard dash.



High in the air and over the bar, Dick Reynolds is flying.



Golfers Found Greens Rough



Low man Don Ailes puts his weight into his drive for the green.

Behind the coaching of Moe Agler, Otterbein's golf team placed seventh in the 1962 Ohio Conference Golf Tournament. Don Ailes had the low for the Cardinals with a 160 for the 36 holes followed by Lary Lindsey's 165. In dual competition, the team had a .500 season mark.

<i>Player</i>	<i>Season Average</i>
Don Ailes	78
Bill Lamp	79
Glen Calihan	81
Don Tompkin	82
Lary Lindsey	85

Bill Lamp blasts out of a sandtrap.

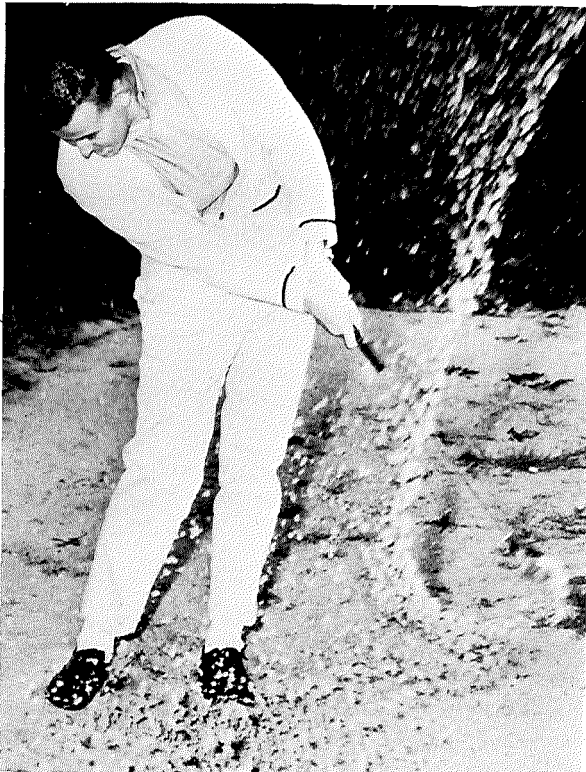

New Faces Brought Face to Racketeers



BOTTOM ROW: Jim Thomas, Larry Buttermore, Bob Zech, Jim Moore, Ron Tobias, Coach Michael Kish. TOP ROW: Craig Brand, Bert Kusterer, Chuck Zeck, Gene Kohler, Dick Russo, Joe MillP.r.

Coached by Mike Kish and Robert Estes, the tennis team climbed into the win column by defeating Mt. Union for their first victory in two years.

The team was sparked by the play of Craig Brand, the number one man. Coach Kish said at the beginning of the season that Brand was one of the most promising freshmen ever to come to Otterbein and it seems as though Craig came through and proved the coach right.

Also valuable to the squad was **Dick** Russo, a transfer from Rutgers, who was ineligible his first year at Otterbein.

Craig Brand lets loose with his powerful forearm.

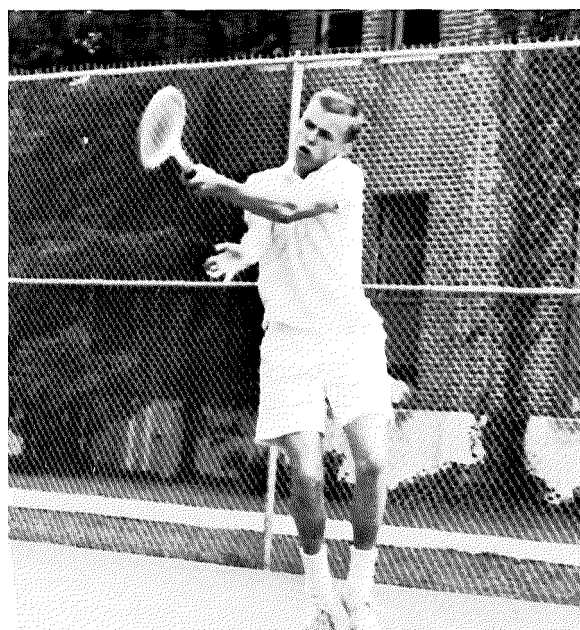

Varsity O Praised Skill, Promoted Sportsmanship

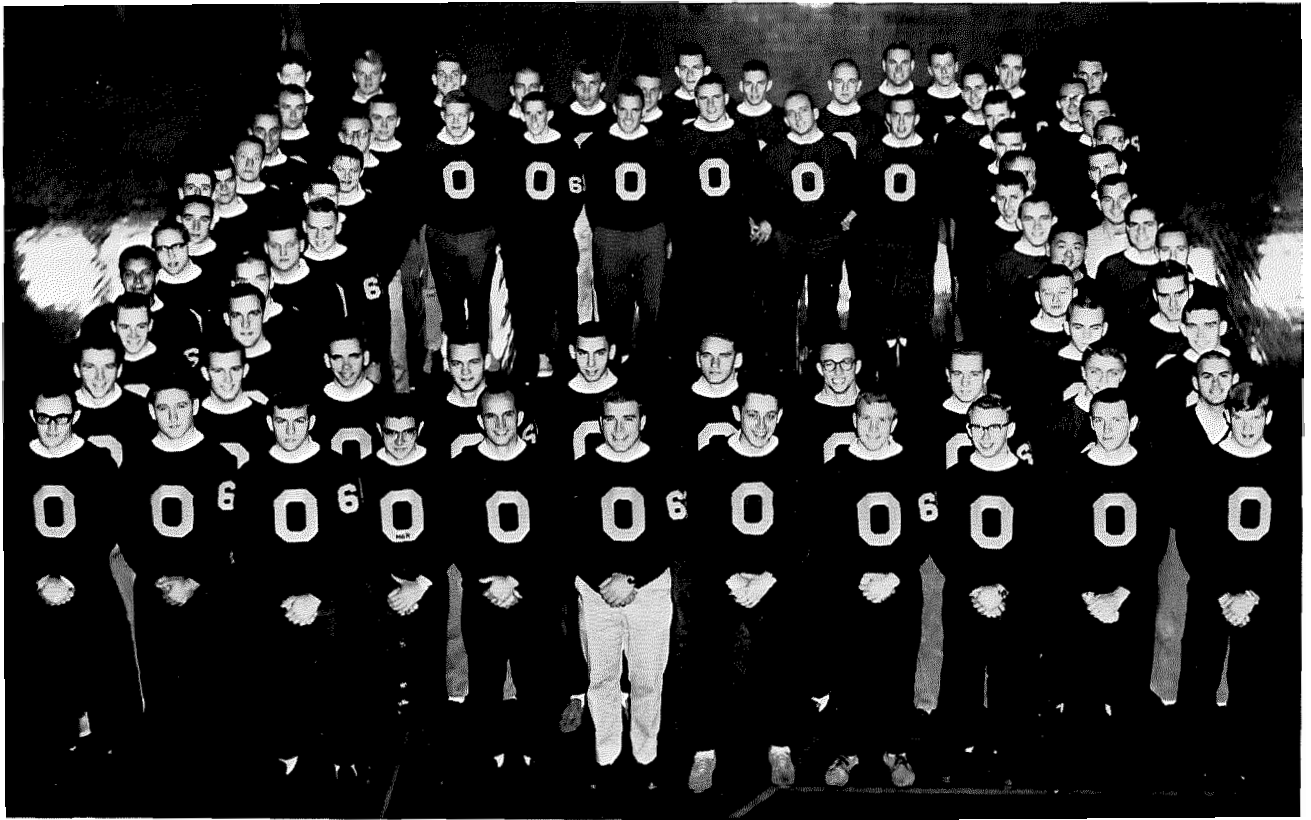

Otterbein's Athletes form the traditional O. Inside O, clockwise from lower left: Bill Swan, Jim Studer, Bill Thompson, Dave Cheek, Steve Kennedy, Dick Scheu, Bob Meeks, Jim Booth, Craig Brand, Roger Allison, Fritz Dailey, Chuck Deyo, Jim Clary, Don Eppert, Jerry Linkhorn, Dave Drumel, Perry Doran, Dave Kull, Dick Freeborn, George Christ, Terry Mickey, Larry Ishida, Dave Sharpe, Jim Walsh, Jim Walberry, Lew Steinmetz, C. O. Williams, Joe Booth, Tom Barnes, Larry Bowers, Charles Zeck. Outside O, clockwise from lower left: Jim Goldhardt, Jim Wilson, Jack Moore, Mike Duckworth, Tom Casey, Dick Reynolds, Gary Reynolds, Bob Wurm, Hal Biddle, Dick Russo, Don Ailes, Iob Pringle, Vick Morrow, Harvey Vance, Doug Hammond, Bill Messmer, Tom Shoaf, Dick Mavis, Ray Leffler, Bill Gomall, John Hoover, Glen Calihan, Bob Decker, Terry Ater, Dale Weston, Jim Danhoff, Chuck Messmer, Dick Snellin, r, Steve Bennett, Dave Andrews, Al Siebert, Carey Oakley, Bob Zeck, Bob Ogur, Dow Ruch, Ralph Ciampa, Dave Botdorf, Larry Buttermore, Jim Thomas, Dick Hohn, Larry Wilson, Bill Hunter, Gary Debevoise, Dick Young-peters.

Sack race battles on Scrap Day take place under the watchful eyes of Varsity O members.



Besides being a letterman's club, organized to promote a greater interest in intercollegiate athletics, the Varsity O club of Otterbein College also promotes high standards and integrity of all its members in both athletic and social events. Working side by side with the administration and Student Council, the Varsity O helps to maintain the policies of the college.

Any male student who earns his varsity letter in a particular sport is eligible to become a member of this active group. Varsity O members select the Winter Homecoming Princess, sell concessions at football and basketball games, and help the freshmen obtain their traditional "beanies."

Varsity O members are distinguished from the rest of the campus by their cardinal sweaters upon which is placed a block tan letter "O."

Cheerleaders Boosted School Spirit

This year seven peppy Otterbein cheerleaders braved the wind and cold of football season to root the team on to victory. The basketball team was also cheered on by these girls. After being elected by the student body last spring, the cheerleaders planned pep rallies and assemblies to boost school spirit. Making banners, posters and attending daily practice sessions were additions to the work of these faithful cheerleaders.



Cheering Otterbein on to victory are: Marguerite Sims, Marilou Holford, Sally Banbury, Kathy Kanto, Marilyn Bamberger, Susan Knecht and Becky Wagner.

Hockey Team Showed Skill and Stamina



Members of the Hockey Team are-KNEELING: Sandy Zimmerman, Liz Arnold, Jean Thorn-dike, Marsha Lauderback, Marilyn Bamberger. STANDING: Marcia Baer, Sharon Hept, Ginny Walker, Elaine Koehler, Nancy Loudenslager, Sharon Milligan, Pat Buck, Sue Sain.

Team spirit is evident during a scrimmage.



Otterbein participates in an intercollegiate field hockey program with nearby schools. This year's schedule included the alumnae, Ohio State, Oberlin and Denison. A Field Hockey Sports Day was held at Otterbein this year. Colleges not normally competing with each other played a series of matches. Because of its success, future Hockey Sports Days are being considered.

The intramural program begins in November and is open to all college women. Each class usually has one team in the tournament of several weeks.

Elaine Koehler and Liz Arnold prepare for a bully.



Enthusiasm Characterized Volleyball Team

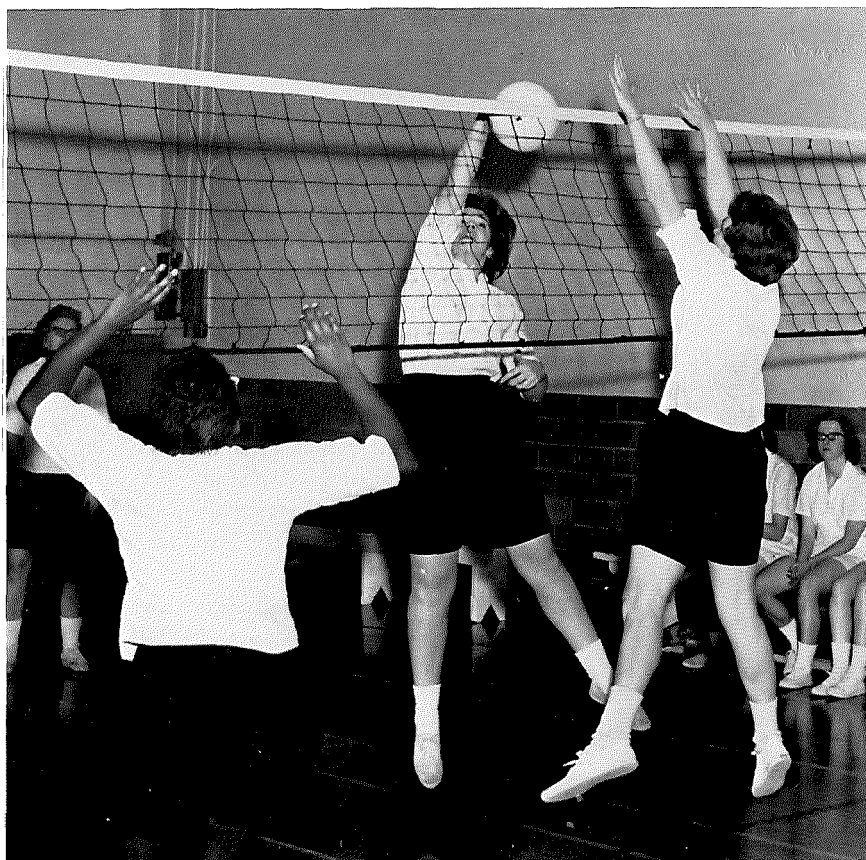

Dora Potts goes up to block an attempted spike.

During the three month volleyball season the intercollegiate volleyball team played the alumnae, Wittenberg University, Ohio Wesleyan University and Capital University. They also participated in a mixed meet held at Oberlin College. Miss Marilyn Day serves as advisor for the volleyball team, and any college woman is eligible to try for a position on the team.



Members of the volleyball team are-ROW ONE: Liz Arnold, Sandy Wilson, Mary Hall, Janice Williams. ROW TWO: Caroline Kaderly, Lyn McCorkle, Nancy Kesselring, Dora Potts, Zoe Brown.

Basketball Team Competed Successfully



Marilyn Bamberger attempts to tie up the ball during a practice session.

The intercollegiate basketball team competed with Denison University, Capital University, Muskingum College, Ohio Wesleyan University and Ohio State University during their three month season. Miss Judy Jensen served as advisor for the team for which all college women are eligible. While no permanent records of wins and losses were kept, team members felt that they gained much in competitive experience and new friendships.

Members of the basketball team are-ROW ONE: Becky Clark, Vera Garrabrant, Sharon Hept, Marilyn Bamberger, Cede Blum, Roberta Kobs. ROW TWO: Pat Buck, Marcia Baer, Lin Diller, Maxine Daniels, Elaine Koehler, Nancy Loudenslager, Judy Cline.



Spring Called Forth Softball



Cede Blum connects for a base hit during a home game.

Members of the softball team are-ROW ONE: Judy Cline, Lydia Steinmetz, Sandy Wilson, Liz Arnold. ROW TWO: Nancy Loudenslager, Diane Weaston, Lin Diller, Cede Blum, Pat Buck.



The intercollegiate softball team was organized in the spring with Miss Marilyn Day as advisor. All college women were invited to participate in the two games which were played with Capital University and Ohio State University. The participants found satisfaction in the spirit of competition and in new acquaintances.

The varied interests and abilities of Otterbein students are reflected in the many ORGANIZATIONS on campus. These include sororities and fraternities, honoraries and groups with special interests in the areas of religion, music, publications, politics and pre-professional training. Through organizations students experience the challenge of leadership and responsibility as well as the joys of friendship.

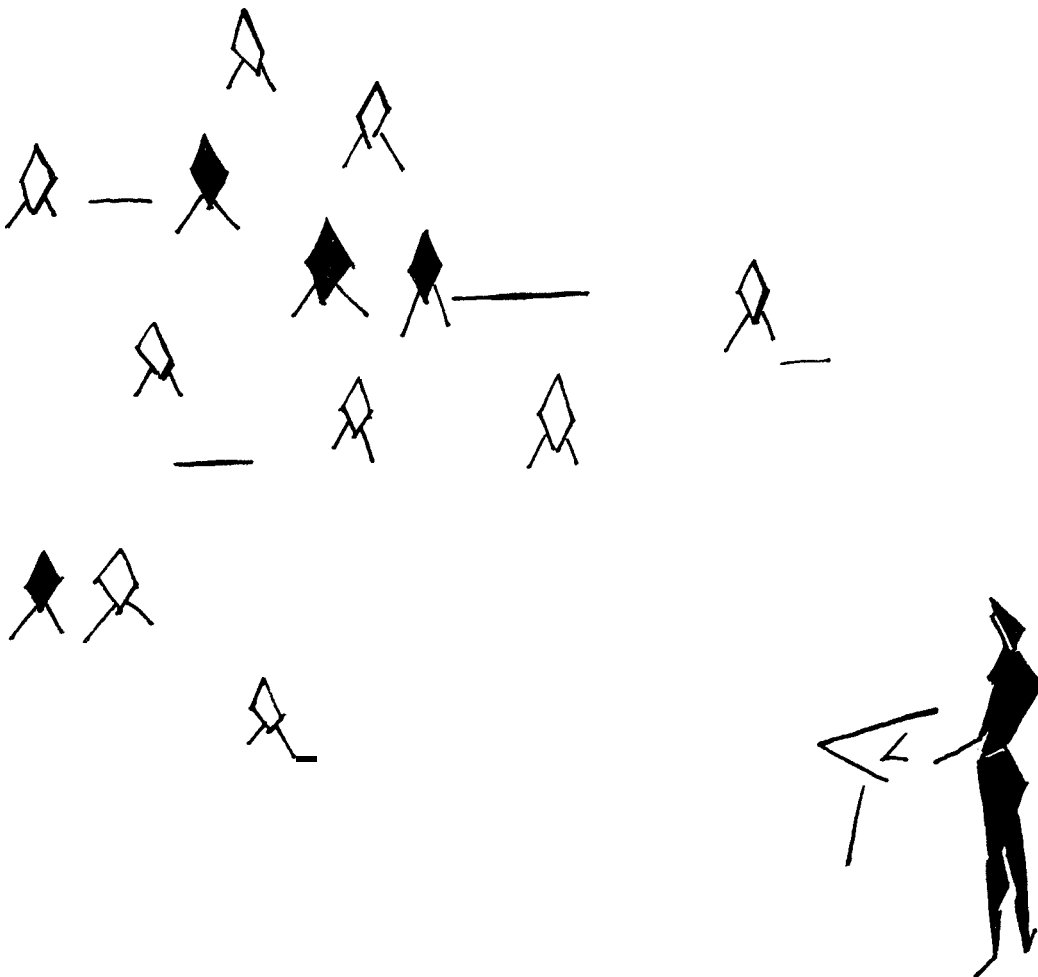

Don't Forget

Jonda's
ALL CAMPUS

Rendezvous
Refreshments + DANCING
8 to 12
Friday Oct 12

IFC DANCE Oct 9
9:00 - 11:00
O.S.U. UNION

Ralph Marterie
and his
Marlboro Men

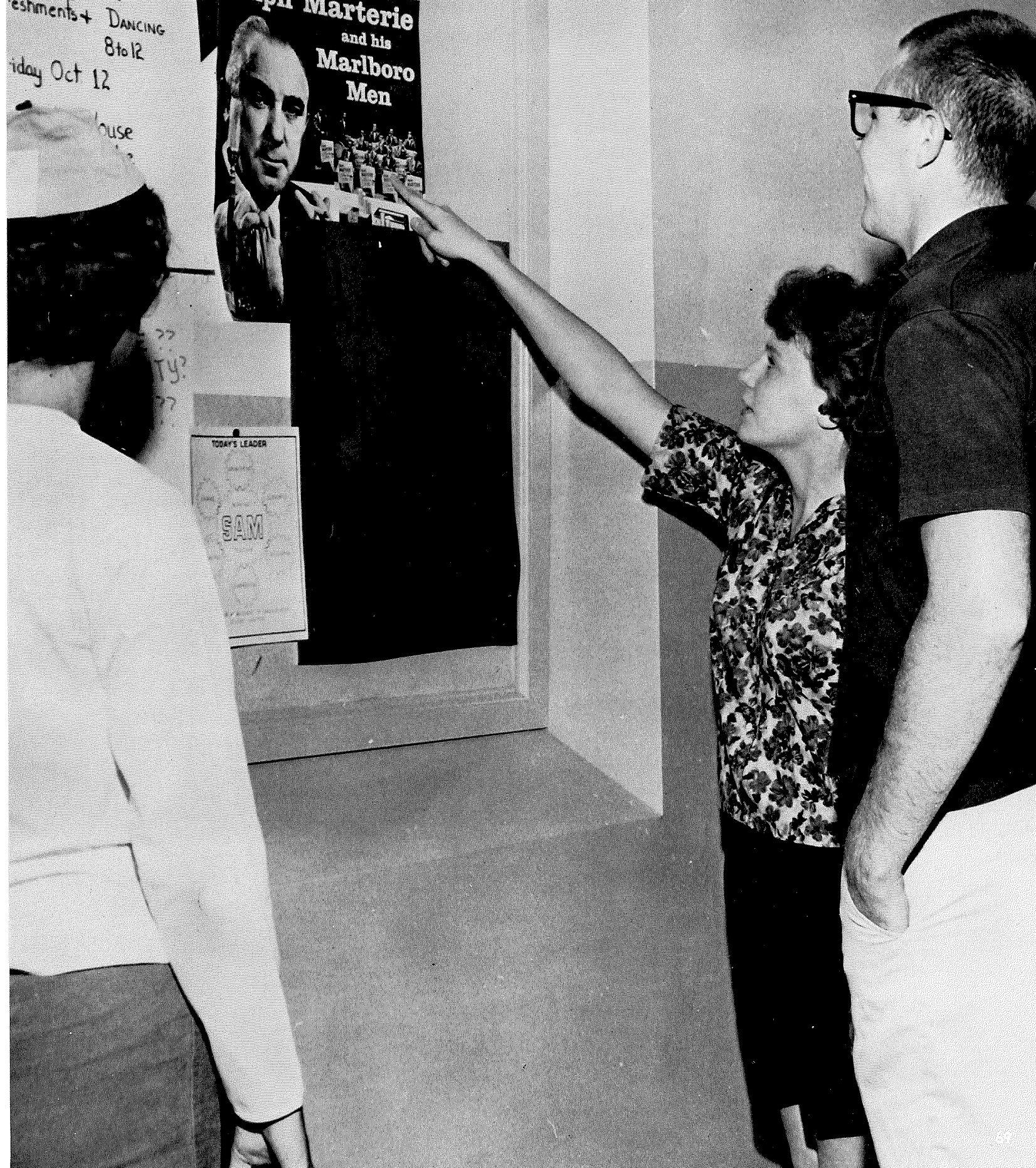
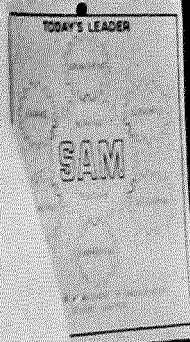
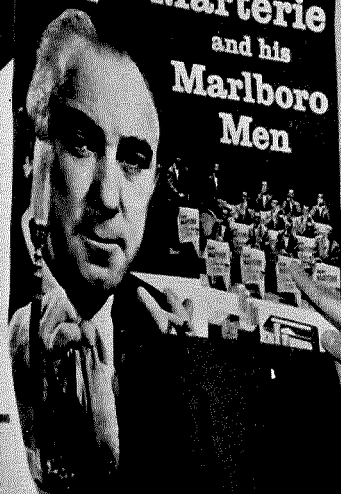



Councils Promote Friendship, Co-ordinate Activity



Members of Panhellenic Council are-SEATED: Marguerite Sims, Linda Bussard, Sandy Wilson, Sue Drinkhouse, Zoe Brown, Carol Snyder. STANDING: Kathy Ackerman, Arline Huff, Dee Bence, Lois Axline, Virginia Barnes, Maxine Daniels, Jeanne Leohner, Libby Holman, Sigrid Persson, Sandy Joseph, Lynn McCorkle, Nancy Dern, Chris Fetter, Carol Simmons.

Social events and sorority problems are the concern of the Panhellenic Council, which is organized to co-ordinate all sorority functions and to promote friendly relations among sororities. It is composed of three members from each sorority, and meets bi-weekly to keep the sororities moving toward common goals.

Social activities of the council include the Panhellenic Formal and Jump Week. It is also responsible for awarding a scholarship trophy each semester to the sorority with the highest over-all point average.

The Interfraternity Council serves as the co-ordinator of the activities of all the fraternities and is their official governing body. Composed of representatives of each fraternity, the major aim of the council is to stimulate the fraternities to constructive action by closer fellowship and common projects.

Social events include the Interfraternity Formal at which Miss T & C is selected. The council sponsors interfraternity sports and awards an athletic trophy as well as a scholarship trophy.

Members of the Interfraternity Council are-FIRST ROW: Ralph Ciampa, John Hoover, Dick Emmons, Dick Hon. SECOND ROW: Bill Lamp, Denny Rose, Jim Wacker, Ed Case. THIRD ROW: Mr. Jack Corkery, Mace Ishida, Dick Gravatt, Ed Henn.



Costumed Pledges Entertained Campus



Greenwich artists "hitchhike" their way to entertain the actives.



Cheering Arcady pledges add spirit to the skits in Cowan Auditorium.

The sorority pledging is brought to a close by the arrival of Greek Week which is held the first three days of second semester. Greek Week activities were climaxed on Friday as the pledges appeared in garbs representative of artists, squirrels, owls, worms, cats, Scotties and little girls. Pledges counted endless steps and windows, conducted numerous surveys and performed skits as pledge classes on Cowan stage. With the end of Greek Week the lowly pledges were one step closer to that long awaited day of ACTIVATION!

Unusual "green worms" squirmed in the halls throughout the day.





"All Out!" produces results from Owl pledges.

More passengers embark on the Owls' elevator.

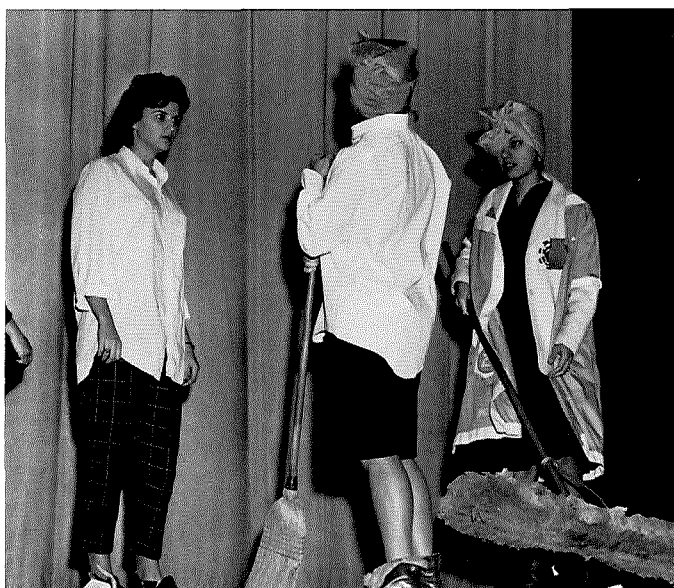

Wendall gets measured by two Kappa Scotties.



Mary Hall inspects an unusual Tau Delta graveyard.



EPSILON KAPPA TAU - Arbutus

"Eros Kai Timi" meaning "Love and Honor" is the motto of Epsilon Kappa Tau. The fourth oldest sorority on campus, Arbutus was organized in 1918, with pink and white as the official colors. The trailing Arbutus, a delicate pink, five-petaled flower was chosen as the sorority flower. The silver sword is the symbol of activation into Arbutus.

Early in the Fall, Arbutus presents "Holiday Inn," their annual all-campus event.



Officers of Arbutus are-SEATED: Lois Axline, president. STANDING: Mary Lou Keinath, vice-president; Jean Pflieger, treasurer; Lucy Schiffer, secretary.

Anderson, J.
Axline, L.
Behanna, M.
Bence, A.
Blatt, C.
Brown, Z.



Buck, P.
Cline, J.
Croskey, A.
Day, S.
Fichner, D.
Field, C.



Fielding, K.
Fitch, B.
Goembel, M.
Graf, J.
Hartzler, M.
Hoerath, K.



Howenstine, K.
James, J.
Kallal, J.
Keinath, M.
Keister, B.
Kratzer, C.



Lea, R.
Lochinger, C.
Neal, J.
Nelson, L.
McMannamy, K.
Macarie, M.



Minno, J.
Pfleger, J.
Pulsing, C.



Richards, J.
Riddle, M.
Robertson, S.



Sauer, S.
Schiffer, L.
Scott, J.
Schweitzer, C.
Shuck, K.
Shuck, L.

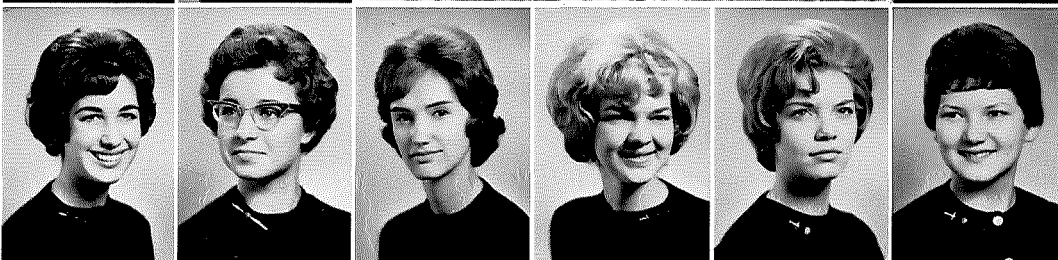

Stemshorn, S.
Stewart, N.
Takacs, R.
Thomas, C.
Torbush, N.
Vaughan, G.

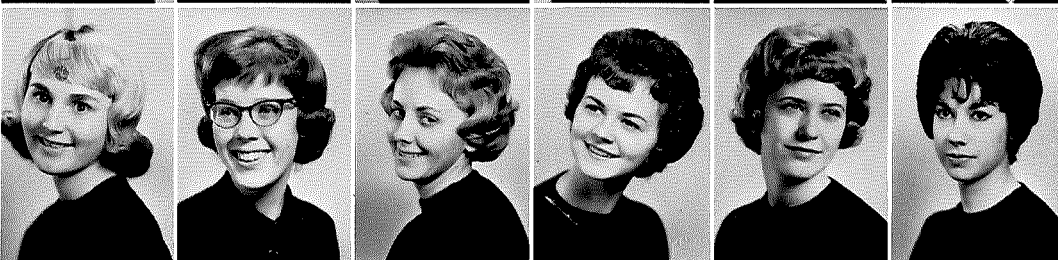

Watkinson, J.
Williams, J.
Wilson, B.
Wolfersberger, S.
Zimmerman, P.



KAPPA PHI OMEGA - Kappas

Kappa Phi Omega was founded in 1921 by a group of young women from Westerville, who chose the motto "Sisters and friends unto the end." The yellow chrysanthemum is the sorority flower, with turquoise and gold as the colors. Kappas are called "Scotties" after their mascot, the Scottie dog. Kappas present the All-Campus Pizza Party in the fall.



Officers of Kappas are-SEATED: Kathy Ackerman, president. STANDING: Ruth Lackey, treasurer; Rancie Titley, vice-president; Carol Clark, secretary.

Ackerman, K.
Apostolopoulos, M.
Balzer, S.
Barnes, R.
Barber, P.
Barr, K.



Bathrick, E.
Bell, J.
Berger, S.
Bixby, M.
Bojanowski, B.
Brobst, L.



Bungard, N.
Cailey, W.
Clark, C.
Cole, M.
Copas, B.
Daniels, M.



Darling, C.
Dudgeon, M.
Evans, J.
Fogel, J.
Garra-brant, V.
Garverick, D.



Geho, B.
Gillespie, L.
Gorsuch, M.
Handel, S.
Lackey, R.
Leibolt, R.

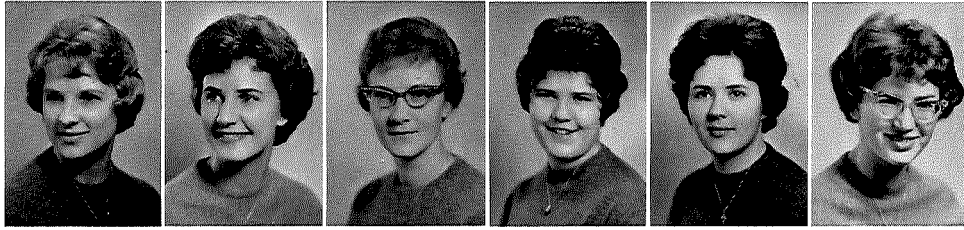

Leininger, C.
Linder, M.
Lord, J.



McFarland, W.
Marsch, M.
Murley, S.

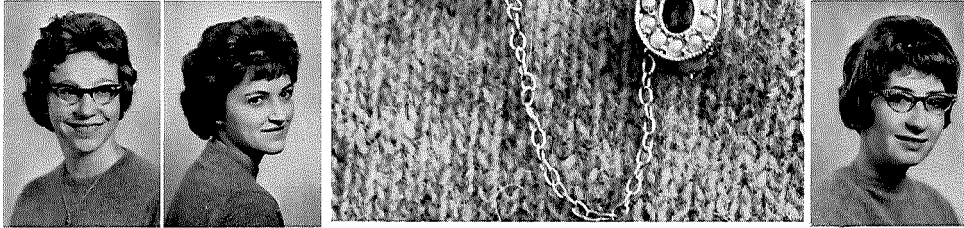

Patton, R.
Perlick, S.
Peterson, G.
Porter, J.
Potts, D.
Riffer, J



Rote, L.
Silvester, L.
Shaffer, M.
Sheaffer, C.
Shull, D.
Slack, M.

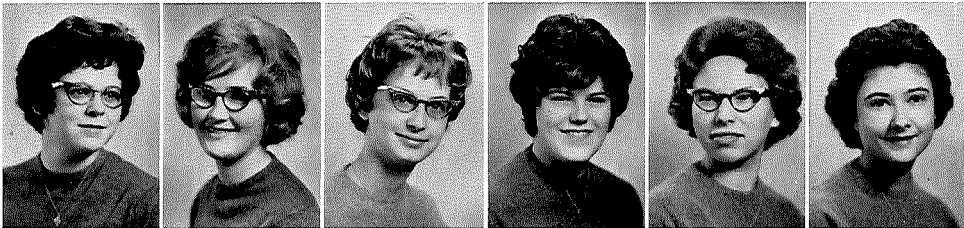

Snyder, C.
Stein, P.
Stiverson, B.
Storer, A.
Titley, R.
Varner, C.



Weber, S.
Wilson, M.



*Pizza tastes good to Kappa
actives and dates.*

RHO KAPPA DELTA - Arcady

Rho Kappa Delta, founded in 1923, returned to the campus actively in 1961 after a ten year absence. Eight pearls on the crescent shaped pin symbolize the eight original founders. The flowers are the purple pansy and the white carnation, with the official colors as burgundy and white. Arcady's sorority motto is "Thoughtful, Each of All" and they have chosen as their mascot the squirrel. They live each day under the objectives of obtaining knowledge, strengthening and encouraging friendship, and promoting recreation. This year Arcady sponsored Plymouth Rock as their all-campus event.



Posed with their sorority mascot, a squirrel, are the officers of Arcady: Nancy McClure, treasurer; Susy Gribler, vice-president; Marguerite Sims, president, and Ruth Freeman, secretary.

Barnes, J.
Barnes, V.
Barnhouse, B.
Barrett, S.
Bell, S.
Chambers, S.



Crawford, M.
Crow, M.
Daughtery, W.
Durkin, C.
Eichhorn, M.
Edgerley, M.



Flesher, C.
Freeman, R.
Gerber, J.
Gorman, R.
Gribler, S.
Holby, S.



Leader, V.
Leonard, S.
Lindley, S.
McClure, N.
Maurer, A.



Miller, E.
Millikin, M.



Reddick, J.
Reider, A.

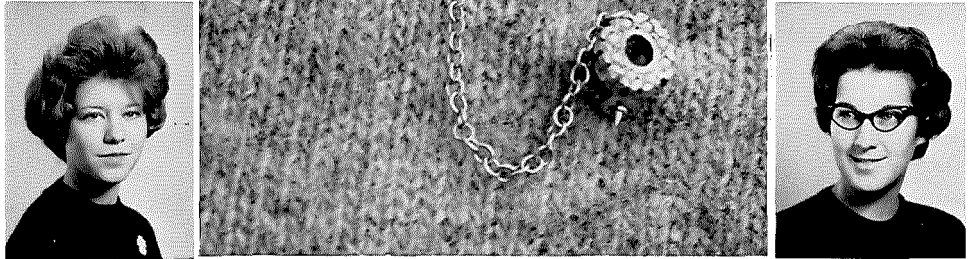

Rich, K.
Richardson, B.
Ritchie, B.
Sims, M.
Sockel, C.



Taylor, S.
Venard, A.
Weinert, N.
Williams, E.
Zirkle, B.



Arcady actives enjoy their All-Campus, Plymouth Rock



SIGMA ALPHA TAU - Owls

Sigma Alpha Tau, the oldest sorority on campus, was organized in 1910. They have adopted the owl as their mascot, signifying scholarship, leadership and social relationships on campus. Gold and jade are the official colors, and the yellow chrysanthemum is the sorority flower. The annual all-campus event is the Sock Hop.



Officers of Owls admire their mascot. Officers are: Marilyn Shute, treasurer; Andrea Brown, secretary; Marie Fast, vice-president; Libby Holman, president.

Allen, M.
Angle, P.
Balzer, C.
Bamberger, M.
Banbury, S.

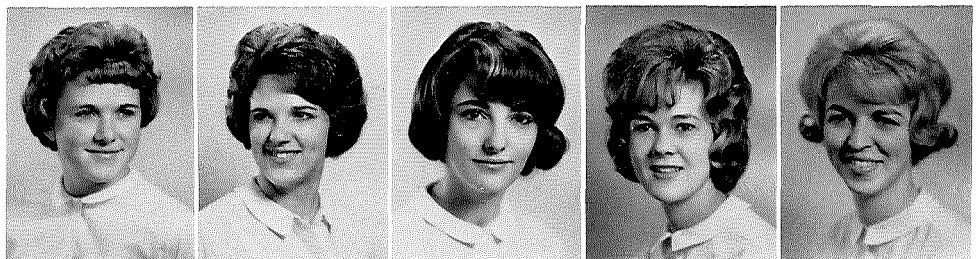

Bartley, J.
Bebout, D.
Bockelman, P.
Boger, S.
Brown, A.

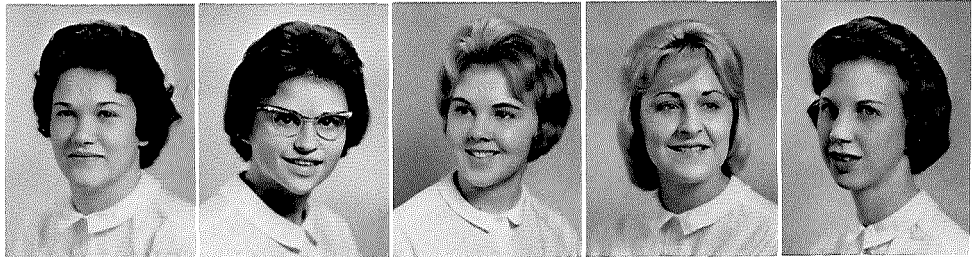

Croy, J.
Curmode, J.
Cutinella, P.
Daily, R.
Early, S.

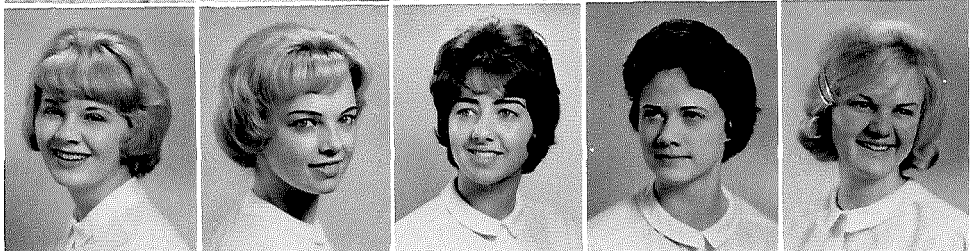

Fast, M.
Fleming, W.
Flenner, J.
Graham, D.
Haberman, H.

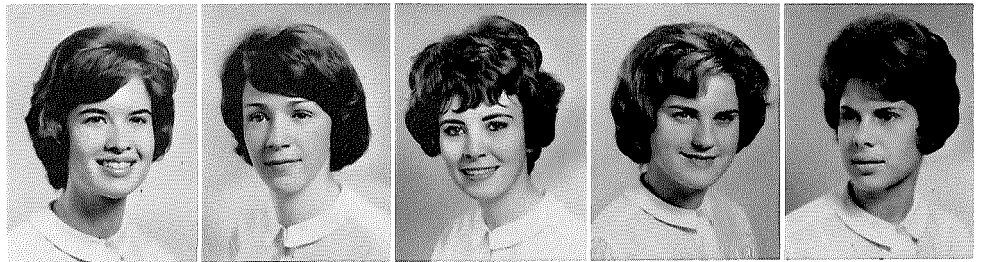

Holman, E.
Hopkins, T.

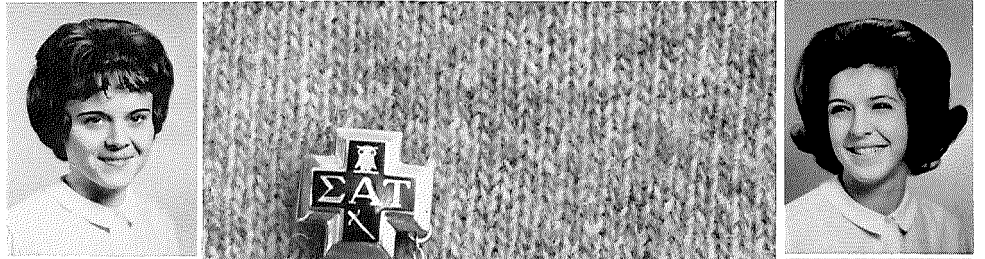

Joseph, S.
Lang, S.

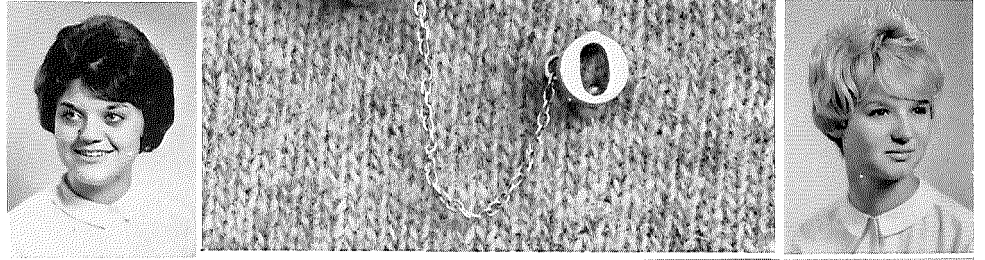

Lenahan, T.
Lininger, J.
Mcilroy, P.
Maibach, S.
Mansfield, R.

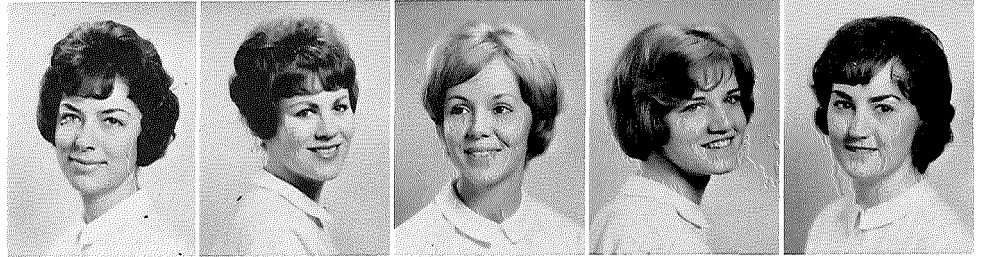

Maurer, B.
Miller, B.
Minty, S.
Morrow, S.
Newman, K.

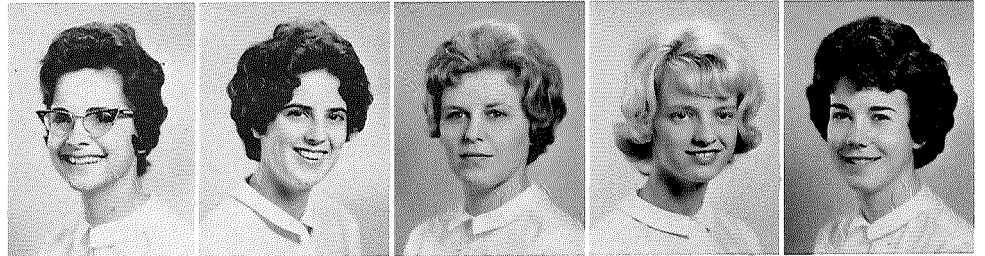

Persson, S.
Phillips, J.
Sherer, G.
Shute, M.
Steinmetz, L.

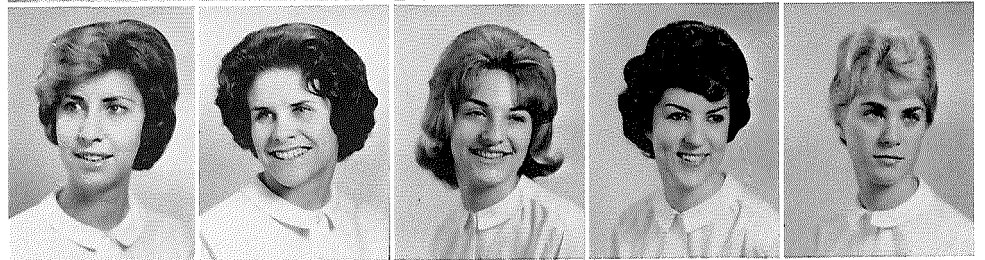

Svozil, M.
Thorndike, J.
Toney, A.
Trumblee, A.
Vokes, C.

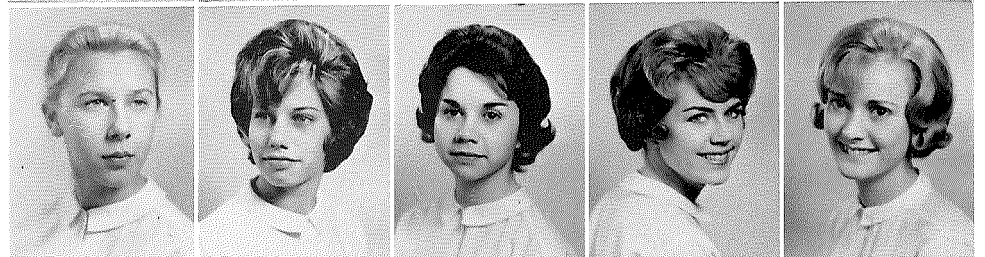

Vorpe, J.
Warren, J.
Wiard, B.
Wilson, B.
Wylie, B.



TAU DELTA - Deltas

Ten Otterbein alumnae officially organized Tau Delta sorority in 1921, with blue and white as the sorority colors. The club flowers are the white rose and the multi-colored sweet pea. Ten pearls are arranged in a circle on the sorority pin, symbolizing friendship. For their mascot Deltas have the Siamese cat, and the motto is "To thine own self be true." Deltas sponsor the Victory Dance after the Cap-Otter football game.



Officers of Tau Delta are: Linda McVay, treasurer; Julie Provan, vice-president; Nancy Dern, president; Grace Barnes, secretary.

Appleget, D.
Baer, **M.**
Barnes, G.
Blackledge, K.
Blair, **M.**
Bushong, P.



Camp, M.
Dern, **N.**
Diller, L.
Flickner, K.
Hall, M.
Hambel, K.

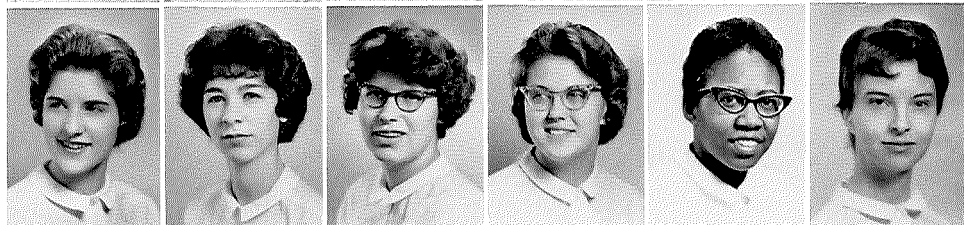

Hassel, R.
Huff, A.
Kite, S.
Koroma, M.
Kretzinger, E.
Krisher, S.



Lauderback, M.
McIntyre, M.
McCorkle, **L**
McCoy, S.
McVay, **L**
Mathis, T.



Moritz, M.
Munz, M.
Nevans, K.



Olsen, S.
Osborn, S.
Oswalt, L.



Perry, J.
Potts, E.
Provan, J.
Reck, M.
Schear, L.
Schoepke, J.



Schwabacher, **L**
Shank, A.
Sheets, E.
Shelton, S.
Snyder, E.
Wilson, S.



Wyatt, J.
Zimmerman, S.
Zundel, C.
Zundel, S.



Football season is caramel apple time for Tau Delta actives.

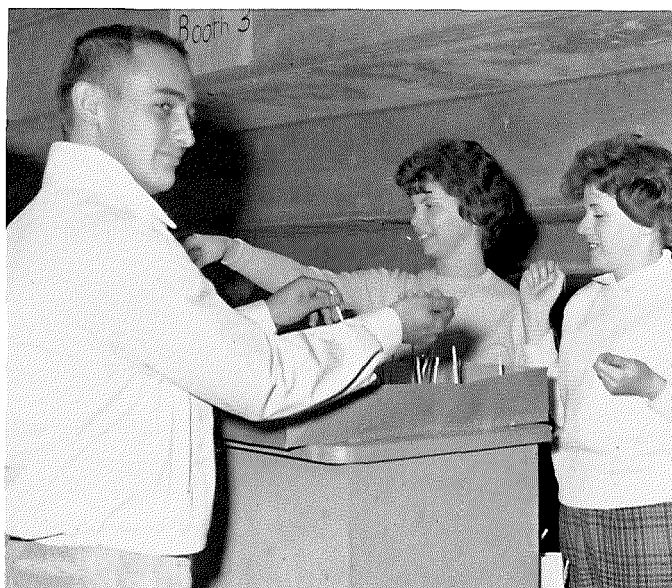

TAU EPSILON MU - Talisman

Tau Epsilon Mu was organized in 1914 by seven women. The colors are purple and gold, and on the crest are the scarab, the lamp of learning, and the book, "Everybody's Lonesome," which also serves as the sorority motto. Talisman is named for the sorority flower, the Talisman rose, and the club mascot is the "Green Worm."

Each year the sorority presents the "Basketball Bounce" as the all-campus event, with entertainment and dancing.



Officers of Talisman, looking at their green worm, are: Carol Rufener, vice-president; Carol Shackson, president; Connie Hellwarth, secretary; Carolyn Boyd, treasurer.

Bly, T.
Bowles, C.
Boyd, C.
Brown, S.
Bryan, V.
Bussard, L.
Cheney, B.



Collins, R.
Cowperthwait, C.
Curfman, C.
Darling, D.
Dellinger, L.
Fenn, E.
Fetter, C.



Fisher, D.
Fisher, S.
Foster, S.
Froelich, N.
Furay, J.
Geeting, S.
Glor, E.



Graber, J.
Haneke, P.
Hellwarth, C.
Hickle, V.
Hodgson, S.
Holford, M.
Hollis, J.

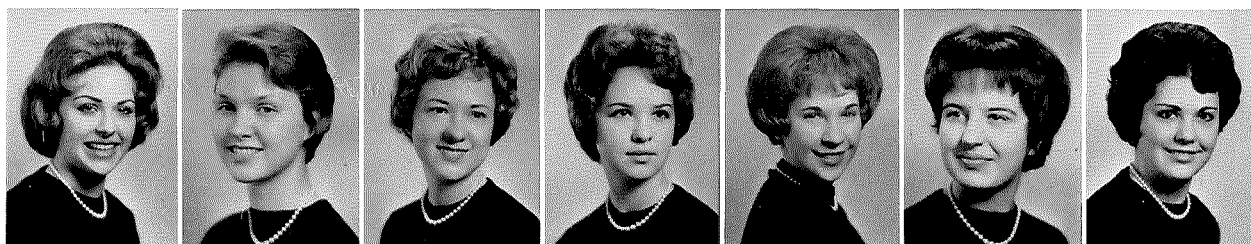

Hoover, S.
Huprich, R.
Hutchings, M.
Kanto, K.
Kerr, M.
Koehler, E.
Klenk, S.



Knecht, J.
Knecht, S.
Landwer, S.
Lewis, B.



McDonald, S.
McGee, C.
Martin, S.
Milthaler, J.



Morison, J.
Mote, K.
Murphy, A.
Newhouse, K.
Noll, P.
Olbrich, H.
Painter, L.



Pattison, G.
Powers, E.
Puterbaugh, L.
Reams, B.
Reed, J.
Rufener, C.
Schiering, B.



Shackson, C.
Sheaffer, M.
Souder, J.
Smith, B.
Staats, N.
Studebaker, C.



Walchner, R.
Walker, V.
Westover, L.
Wicks, C.
Williams, S.
Wright, C.



THETA NU - Greenwich

Theta Nu, the third oldest sorority on campus, was organized by five charter members in 1917. Greenwich adopted the motto "Artes Honorabit," meaning "She shall honor the arts." On the crest are the clasped hands as a symbol of friendship and five stars for the charter members. Purple and white are their colors, with the Greenwich deer as mascot and the purple violet as the sorority flower.

The sorority pin, a pearl triangle, signifies the past, present and future friendships. This year, Greenwich sponsored a St. Patrick's Day Dance as their all-campus event.



Officers of Greenwich are-SEATED: Claudia Smith, treasurer; Jeanne Leohner, president; Cede Blum, secretary. KNEELING: Bonnie Steele, vice-president.

Aborn, D.
Alford, S.
Aoki, H.
Arnold, E.
Augenstein, L.
Augenstein, M.



Beavers, V.
Bender, N.
Blum, M.
Buckle, J.
Conrad, L.
Cook, J.



Cooley, J.
Deever, M.
Drew, M.
Drinkhouse, S.
Floyd, M.
Friedt, N.



Gauch, S.
Gorsuch, J.
Heft, E.
Henning, G.
Hept, S.
Hendrix, M.
Hobbs, K.

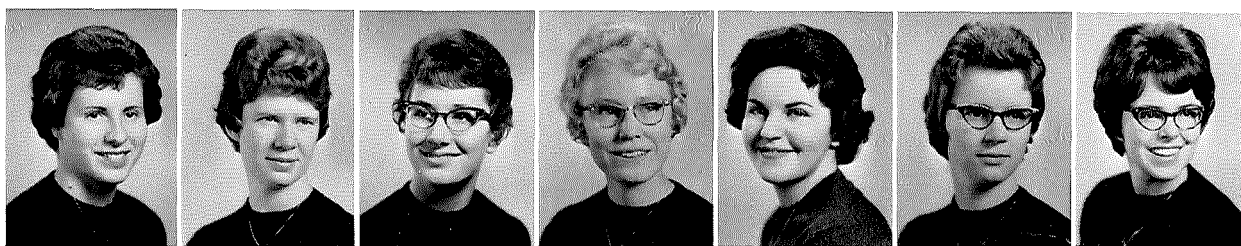

Hohnhorst, S.
Hull, M.
Jacobs, J.
Kaderly, C.
Kelfa-Caulker, I.
Kesselring, N.
Kobs, R.



Lacey, J.
Lengyel, M.
Leohner, J.
Lewis, L.

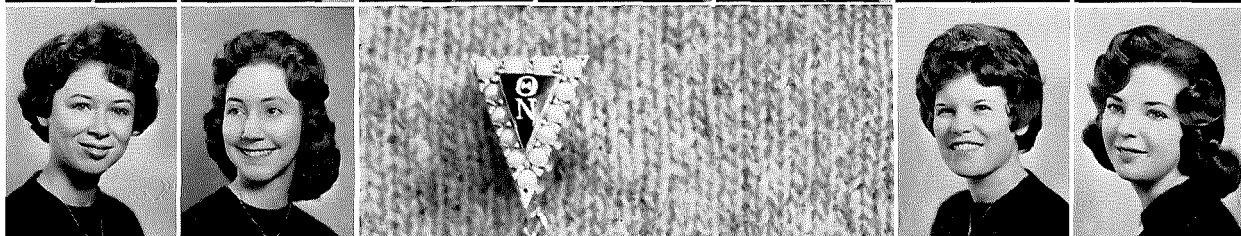

Lloyd, J.
Lloyd, M.
Louqenslager, N.
Marty, E.



Meek, M.
Milligan, S.
Moody, R.
Morain, S.
Padfield, J.
Reese, C.
Robinson, J.



Ruegg, K.
Salisbury, S.
Secrist, P.
Sette, R.
Sherbine, K.
Smith, C.
Smith, E.



Smith, N.
Smith, P.
Snyder, L.
Speelman, S.
Stanley, K.
Steele, B.
Stoffer, D.



Stuckman, M.
Taggart, F.
Van Scoyoc, N.
Weaston, D.
Wellons, F.
White, W.
Wigle, C.



Williams, S.
Wurgler, B.
Zimmer, N.
Zimmers, L.



ETA PHI MU - Jonda

Jonda, or Eta Phi Mu, was organized in 1923 by six men. Blue and gold are the colors, and the edelweiss, signifying bravery and purity, is the fraternity flower. The crest contains a gold circle, signifying friendship. The three points of the crest indicate the triangle of love: body, soul, and mind. Jonda was named for the love of Jonathan and David, and the motto is "Let Brotherly Love Continue."

The house is located on West Park Street, with rooms for 15 men. The all-campus event is the Bandshell Rendezvous in the fall.



Officers of Jonda are—ROW ONE: Dick Hohn, president. ROW TWO: Edward Mr:Kelvey, co-treasurer; Gary Steffens, secretary. ROW THREE: Tom Payne, assistant house manager; Nick Nerney, vice-president. ROW FOUR: William Messmer, house manager; George Christ, co-treasurer.

Brammer, T.
Calihan, D.
Chase, L.
Christ, G.
Colt, J.



Danhoff, J.
Driscoll, J.
Dustman, F.
Gornall, W.
Hohn, R. C.

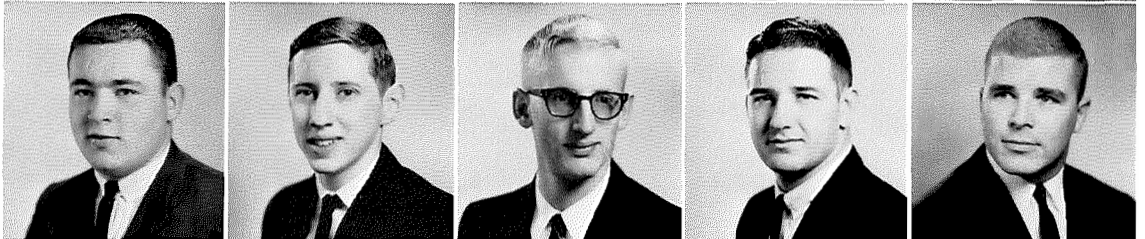

Hohn, R. A.
Keeler, D.
Langshaw, H.
Leffler, R.
Lowe, R.



McIntosh, J.
McKelvey, E.
Merrick, E.
Messmer, W.
Moeller, S.

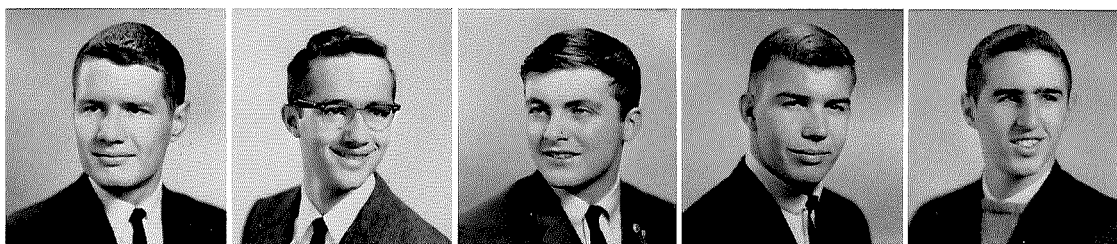

Nelson, C.
Nerney, N.
Nevals, M.
Newton, H.
Noah, F.

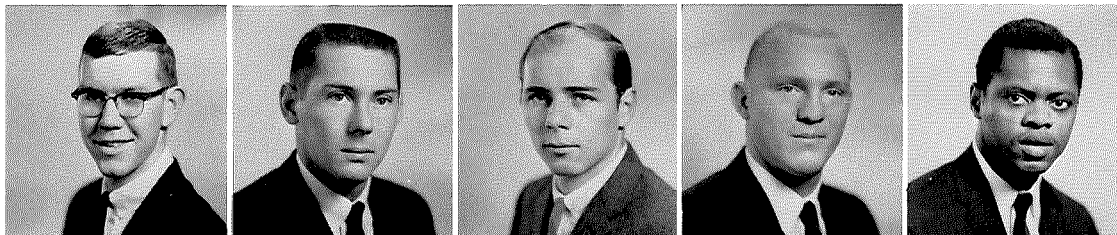

Packham, M.
Payne, T.
Peat, H.

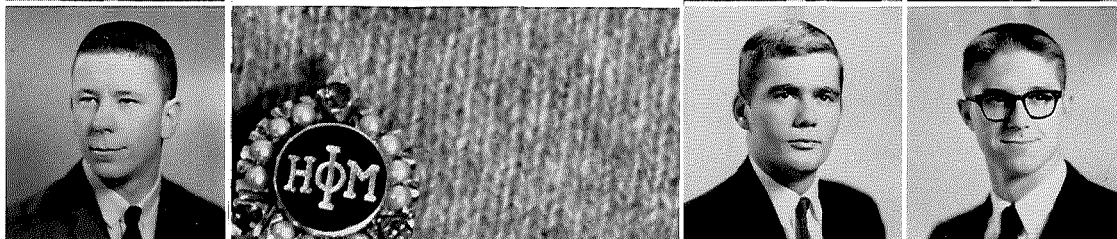

Peglow, L.
Post, R.
Schonaur, G.

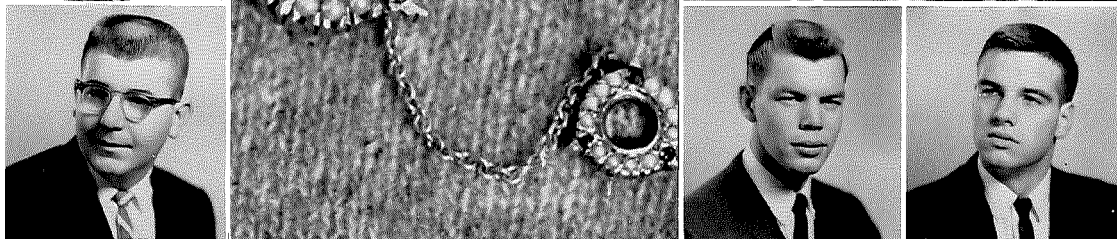

Shepherd, A.
Shimer, R.
Steffens, G.
Stoddard, A.
Truxal, D.

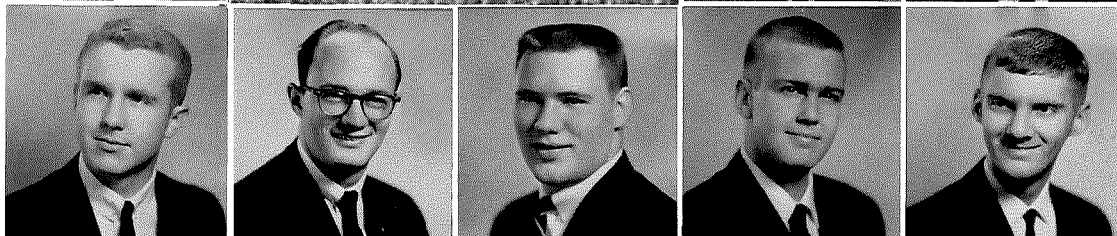

Upton, C.
Upton, D.
Vollmar, D.

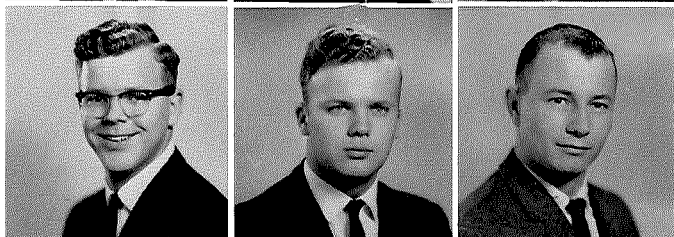

Wacker, J.
Webster, D.
Williams, C.

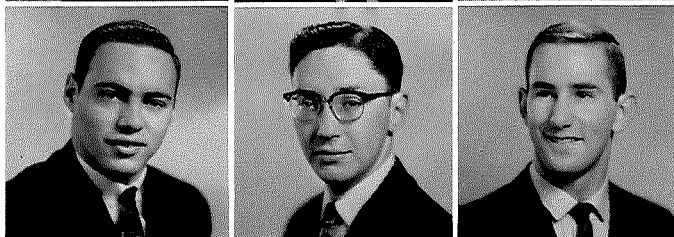

Ziegler, M.



Jim Danhoff and Sue Lang enjoy Jonda's Bandshell Rendezvous.

LAMBDA GAMMA EPSILON -Kings

Lambda Gamma Epsilon, or Kings fraternity, was organized in 1948, with the royal colors of maroon and gold. They are named for their eleven founders who worked in the dining room in King Hall. "Loyalty to God, country, brothers, and Otterbein" is the motto of the Kingsmen. The fraternity house is at 98 West Home Street with rooms for fourteen men.

The all-campus event is an annual barn dance and pancake supper early in the fall. This year Kings' octet and instrumental group performed for the Homecoming Serenades and several all-campus events.



Officers of Kings are-ROW ONE: Ralph Ciampa, president; Bob Koettel, secretary. ROW TWO: Paul Beal, vice-president; Tom Morrison, treasurer; Gary Olin, chaplain.

Airhart, R.
Allaman, P.
Anderson, K.
Baker, R.
Barkhymer, L.
Beck, T.
Beal, P.

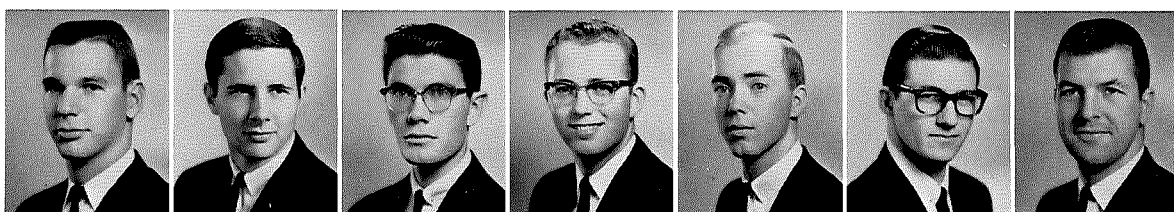

Biddle, A.
Brunton, D.
Brown, D.
Caudill, E.
Ciampa, R.
Crippen, D.
Cunningham, D.

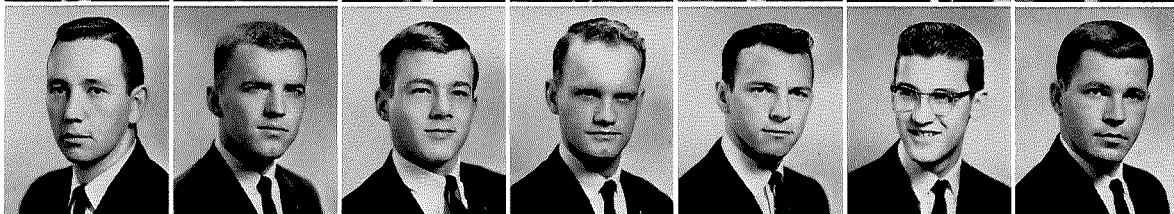

Deeks, A.
Dillon, T.
Doney, M.
Drumel, D.
Ellis, S.
Fisher, R.
Franklin, M.

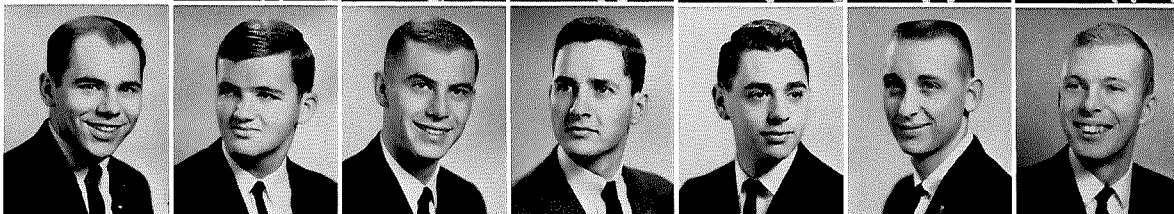

Fribley, M.
Furay, R.
Gallagher, J.
Gangl, E.
Gartrell, G.
Gittens, J.
Gray, J.

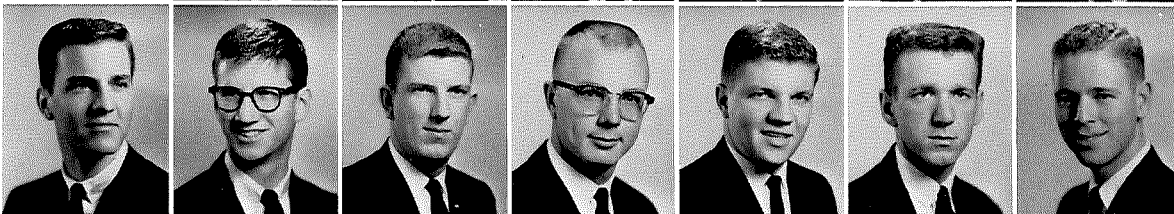

Gustafson, N.
Hajek, B.
Hanft, R.
Holl, D.
Hoover, J.
Hugli, T.
Hunter, W.
Irmiler, M.

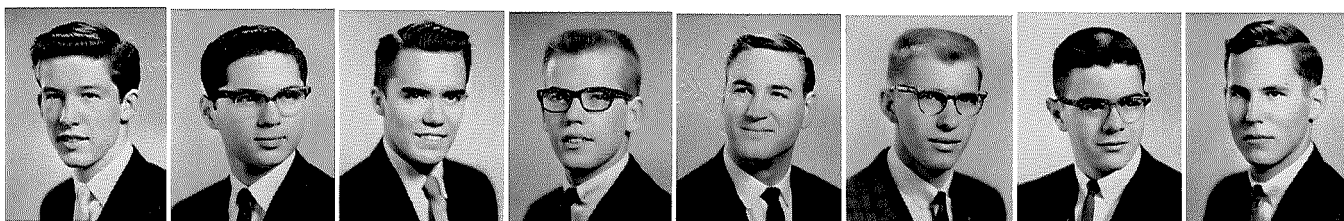

Kaderly, R.
Kennedy, S.
Koettel, R.
Long, L.
McDonald, W.
McFarren, T.
McGinnis, P.
Maibach, G.



Markle, R.
Marquet, C.
Mathias, J.
Martin, R.
Mignerey, T.



Morrison, T.
Muster, J.
Nelson, J.
Nowland, W.
Olin, G.

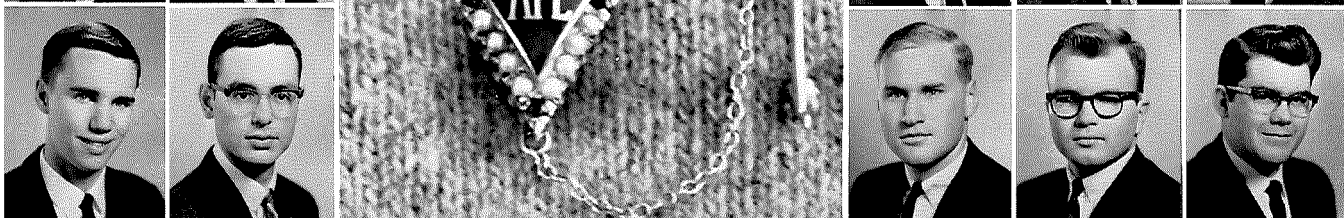

Olson, C.
O'Neil, W.
Ottewill, W.
Peterson, R.
Powers, L.
Rhoades, R.
Russell, H.
Samson, D.



Sells, J.
Sells, R.
Seese, C.
Seese, M.
Shipley, R.
Shuey, B.
Siebert, A.
Soliday, L.



Spory, R.
Stansberger, K.
Surface, D.
Surface, S.
Taylor, J.
Townsend, R.
Toy, H.
Wassem, J.

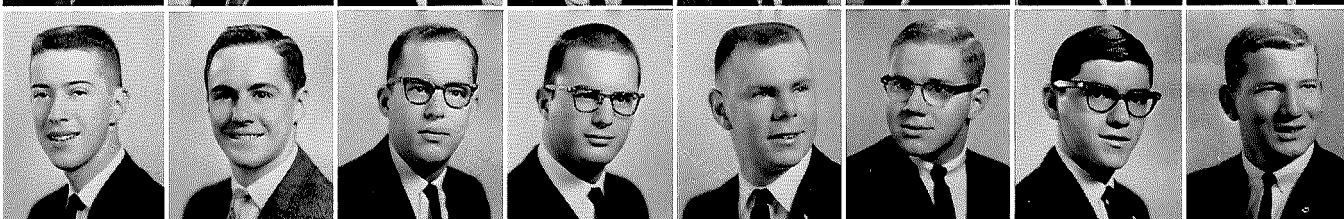

Wherley, D.
Williamson, J.
Wurster, G.
Zech, C.
Zech, R.
Zimmerman, H.

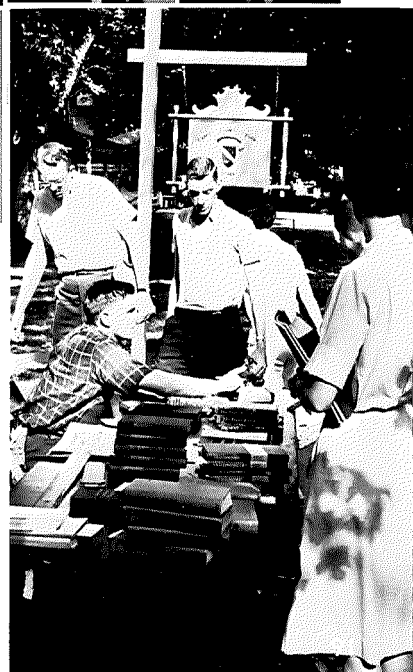

Kings' pancake supper drew record crowd for an evening of old-fashioned square dancing.

Students look for needed books at the fall book sale.

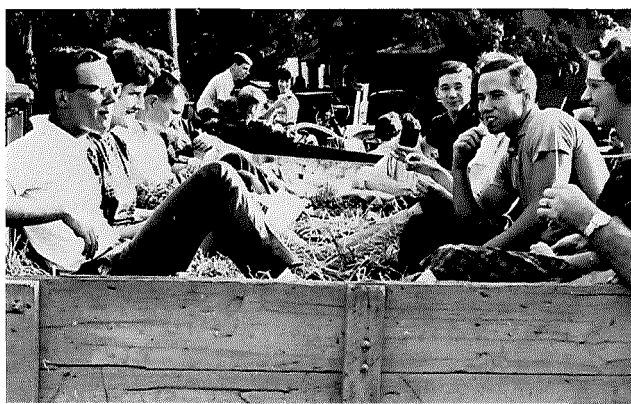

PI BETA SIGMA - Pi Sig

Pi Beta Sigma, **Pi Sig**, was founded in 1908 by thirteen men. Formed under the sign of the Zodiac, the motto is "All for one and one for all." The house at 72 Plum Street has room for fourteen men. The fraternity love song is "Sweetheart of **Pi** Beta Sigma." This year's all-campus event was "New Year's on Campus" sponsored on January 4th.

This year **Pi Sig** originated sorority open houses, held on Sunday afternoon, and a sorority talent night with a rotating trophy.



Officers of Pi Sig are-R. to L.: Dale Smith, vice-president; Joe Ignat, treasurer; Bill Beck, secretary; Dick Gravatt, president.

Amstutz, L.
Anspach, N.
Aumiller, D.
Barnett, R.
Beck, W.

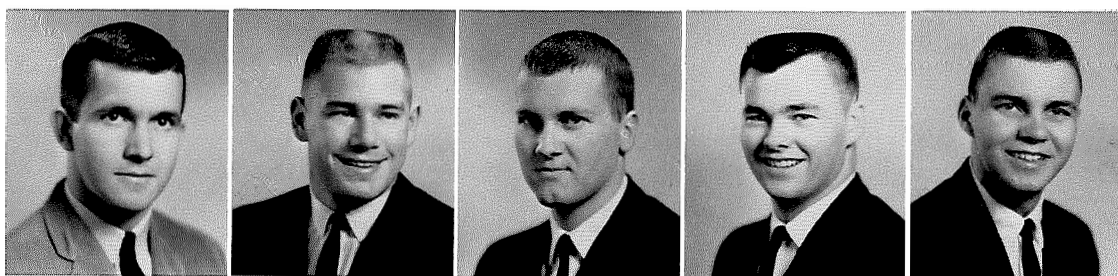

Bennett, R.
Browning, W.
Calihan, G.
Cheek, D.
Clark, E.



Cleaver, J.
Cotton, J.
Craig, W.
Gatchell, D.
Gill, J.

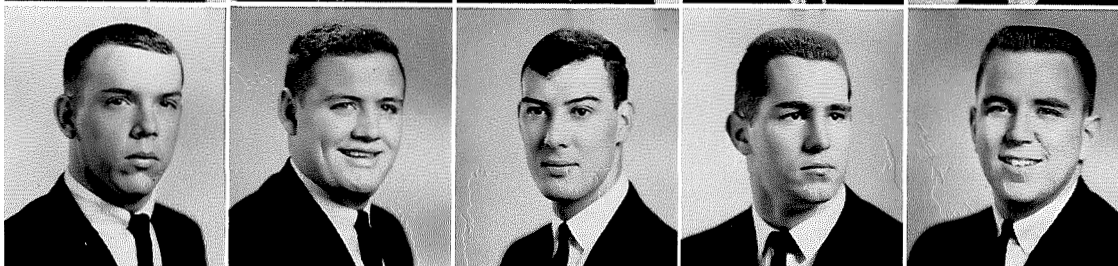

Goodwin, **R**
 Gravatt, R.
 Green, J.
 Hall, K.
 Hawkes, G.

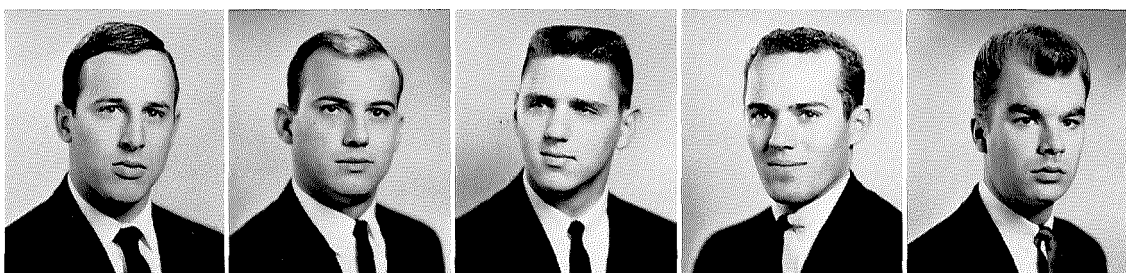

Higgins, J.
 Hood, A.
 Lrnat, J.
 J';hnson, C.
 Leonard, G.

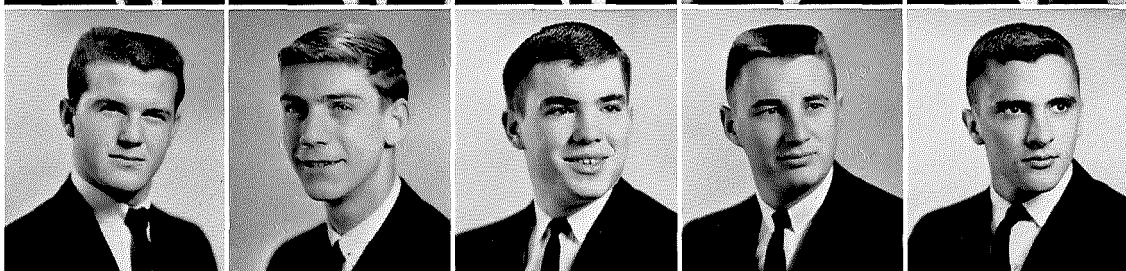

Lucus, **R**
 Marquart, G.
 Mcfeeley, J.
 Messmer, C.
 Miller. D.

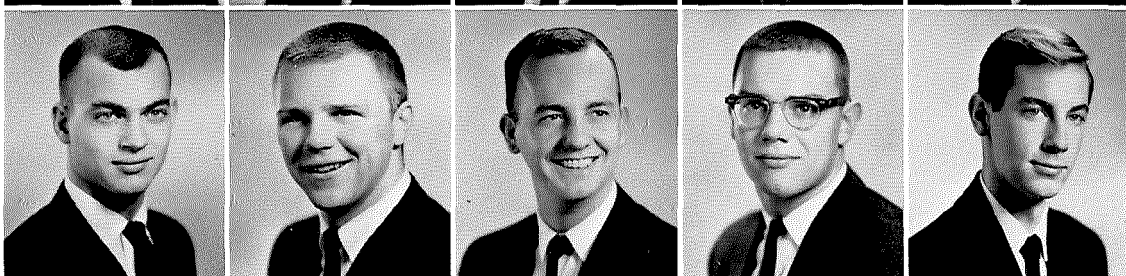

Miller, J.
 Milthaler, J.



Ogur, **R**
 Peters, J.
 Rayburn, W.
 Reardon, J.
 Rose, D.

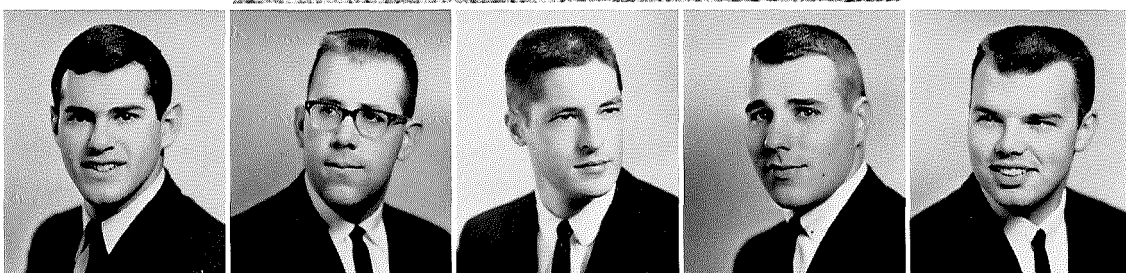

Sharpe, D.
 Sink, **T**
 Smith, D.
 Stott, J.
 Topping, D.



Toth, A.
 Vickers, **R**
 White, J.
 Wolfe, S.
 Ziegler, S.

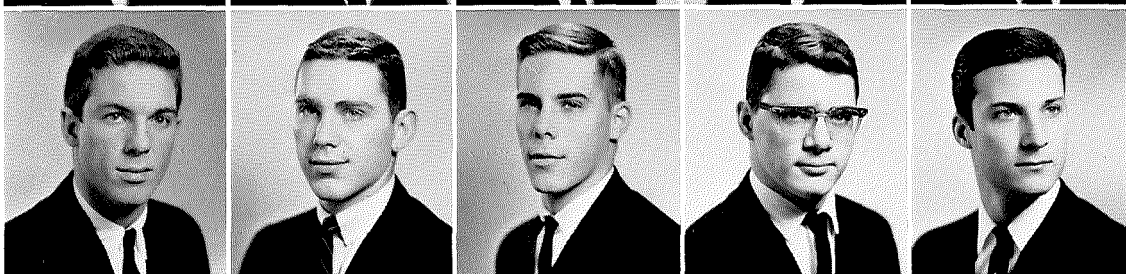

PI KAPPA PHI - Country Club

Pi Kappa Phi or Country Club was founded in 1908 and so named because it first met outside the city limits. It was the only fraternity to remain active during World War II. The colors are orange and black, and the fraternity motto is "Stanch friends at all hazards." The crest is significant of the book of open-mindedness, with the noble head of a Caesar. The hands of friendship are clasped on crossed swords, and a group of four chevrons bind the men together.

The all-campus event is an annual Mardi Gras, New Orleans style, in the Alumni Gymnasium. The house is at 79 South Grove Street, with rooms for 21 men.



Officers of Country Club are—ROW ONE: Ed Case, president; Mrs. Eva Shaffer, housemother. ROW TWO: Lew Rose, vice-president; John Moreland, treasurer. ROW THREE: Holton Wilson, secretary.

Anderson, M.
Bartley, D.
Bennett, J.
Bennett, S.
Brelsford, C.
Broderick, S.
Brubaker, D.

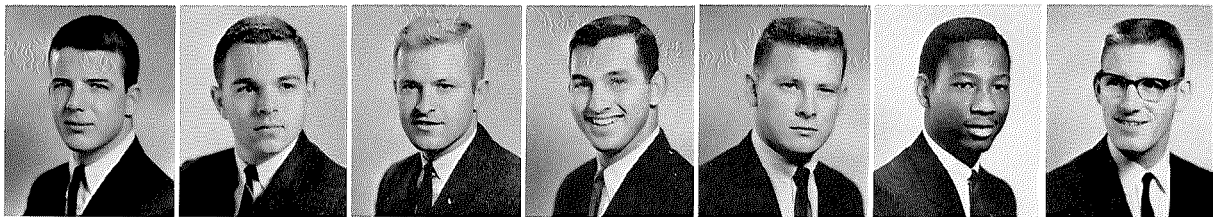

Buttermore, L.
Camery, J.
Case, E.
Clary, J.
Cook, C.
Cook, G.
Duckworth, M.

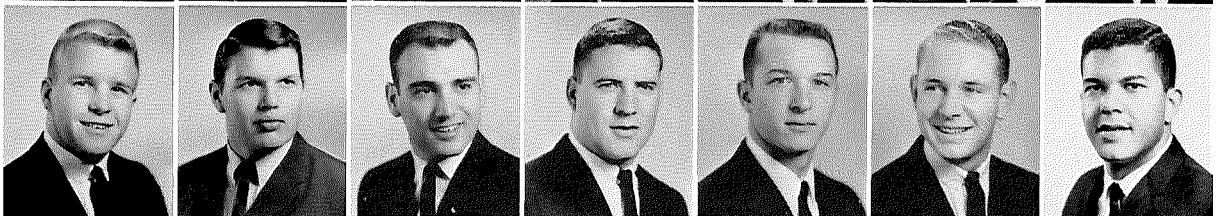

Duggan, A.
Emmons, R.
Funkhouser, R.
Gates, D.
Hittle, G.
Indorf, P.
Jackson, J.

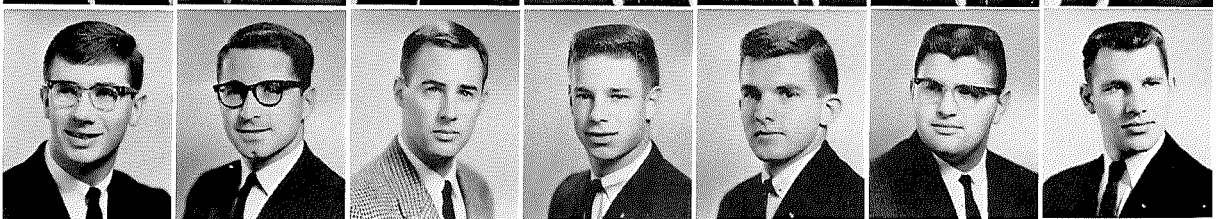

Jacobs, L.
Jarvis, K.
Jordan, P.
Kinnison, T.
Lauderback, S.
Lincoff, R.
Martin, T. N.

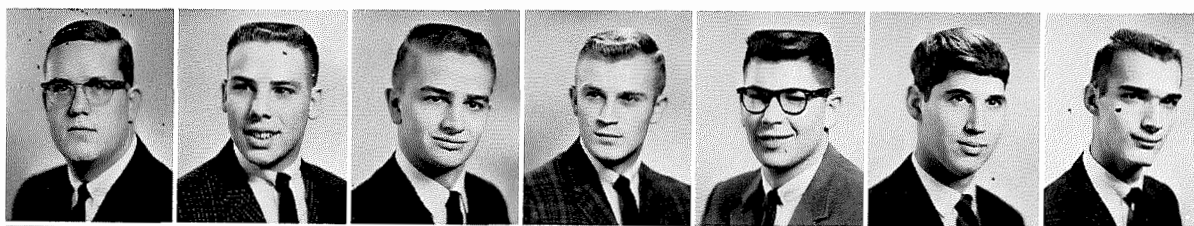

Martin, T.
Mickey, T.
Miles, G.
Miller, P.
Montgomery, J.
Moore, J.
Morehead, J.



Moser, D.
Morrow, R.
Nagle, J.
Nemetz, D.



Nothstine, H.
Orndorff, R.
Palmer, R.
Parthemos, G.



Pope, R.
Reid, D.
Rone, M.
Rose, L.
Roshon, L.
Scheu, R.
Shackson, W.

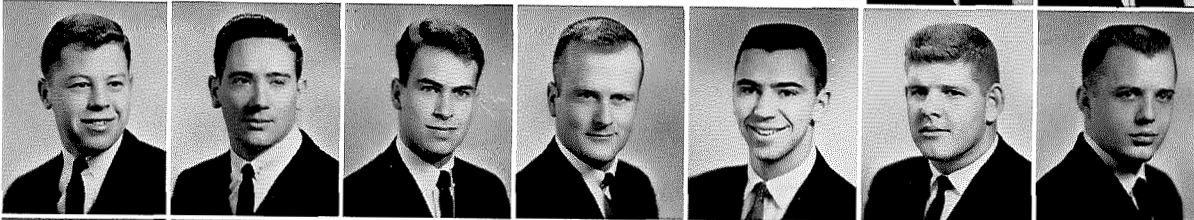

Sharp, T.
Shields, J.
Shoemaker, T.
Short, D.
Shumaker, J.
Slater, K.
Sorgenfrei, J.

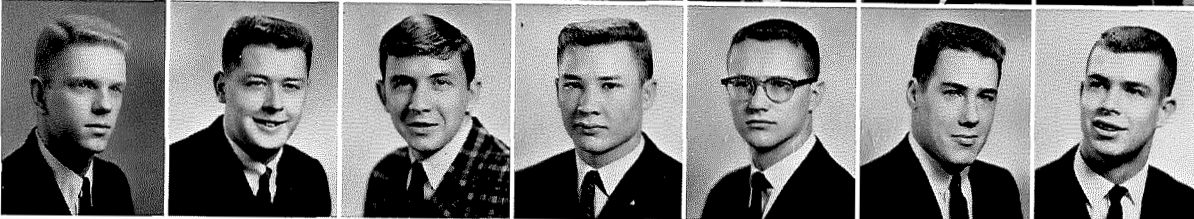

Steinmetz, L.
Stocker, J.
Swan, W.
Thomas, J.
Tsuda, Y.
Vance, H.
Voorhees, J.



Walberry, J.
Williams, M.
Wilson, H.
Wilson, J.
Wilson, L.
Wright, J.
Zimmerman, L.

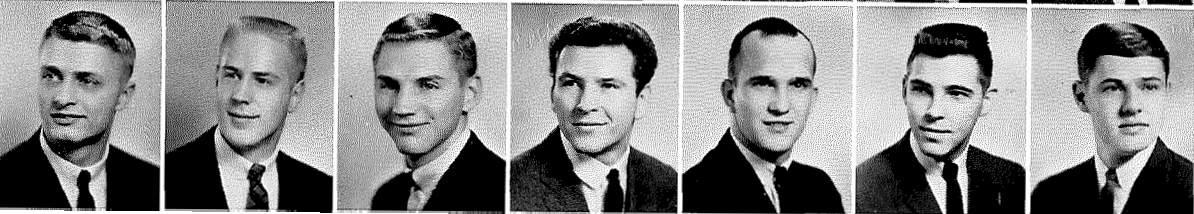

SIGMA DELTA PHI - Sphinx

Sphinx was organized on Otterbein's campus in 1919 and was active until World War II. Then, and in the Korean War, most of the members were called into service, and the fraternity never survived the crisis. It returned to the campus in 1962 after a ten-year hiatus. The motto is "Truth to us above all," and the colors are green and white. The fraternity newspaper is called the "grapevine." Their house is at 167 West Park Street.

Instead of an all-campus event, this year Sphinx sponsored a "Travel Board" in Towers, which helped students arrange transportation for vacation periods.



Officers of Sphinx are: Mace Ishida, vice-president; Bill Hankison, secretary; Ed Henn, president; Bob Kintigh, treasurer.



Bennett, W.
Doran, P.
Hankison, W.

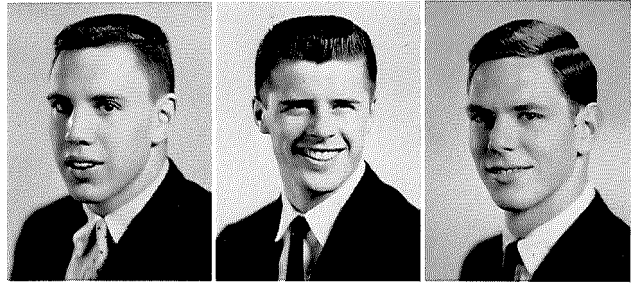

Henn, E.
Ishida, L.

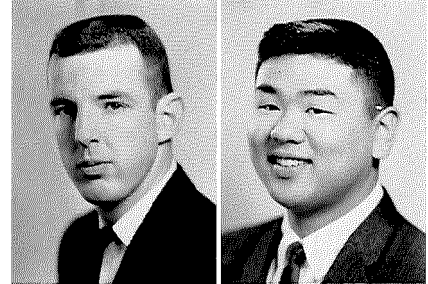

Ishida, M.
Kintigh, R.

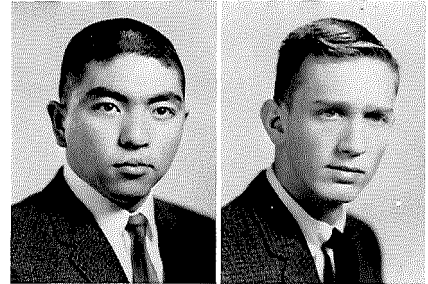

167 West Park Street is the new home of Sphinx.



ZETA PHI - Zeta

Zeta Phi fraternity originated from Delta Beta Kappa and Lambda Kappa Tau, which merged in 1931. The flower is the Dr. Van Fleet Rose, their colors are black, white and gold. The house on West College Avenue has rooms for twenty-two men, while their entire membership is ninety. This year Zeta Phi's all-campus event was an exhibition basketball game of the Harlem Satellites against the Zeta Phi All-Stars.



Officers of Zeta Phi are-ROW ONE: Harvey Butler, president; Bill Cotton, sergeant-at-arms. ROW TWO: Todd Gould, social chairman. ROW THREE: Bill Titler, treasurer; Dick Freeborn, vice-president. Not pictured: Charles Easter, secretary.

Ailes, D.
Barnes, P.
Barr, A.
Berry, R.
Boll, R.

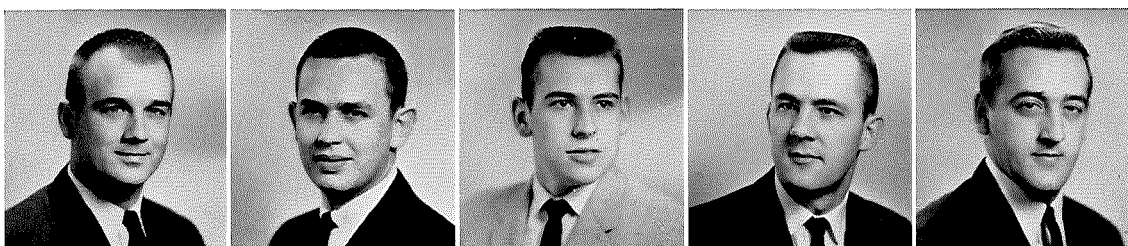

Booth, J.
Borchers, W.
Bowers, L.
Butler, H.
Casey, T.

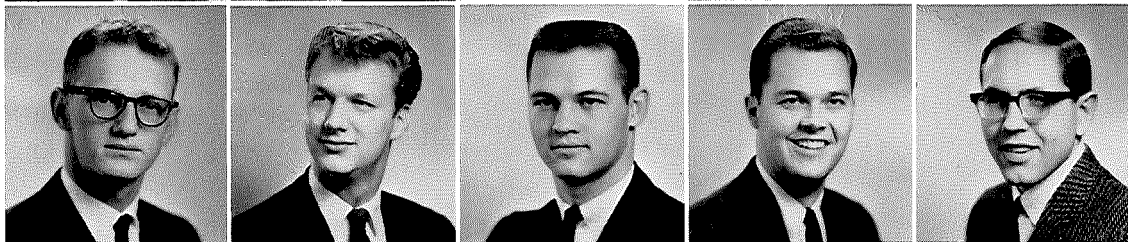

Coate, C.
Collins, R.
Cotton, W.
Custer, G.
Davis, M.

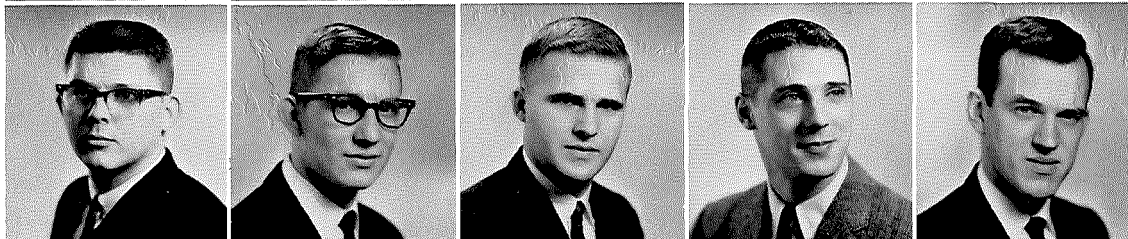

Debevoise, G.
Deringer, D.
Donato, M.
Douglas, H.
Drayer, E.

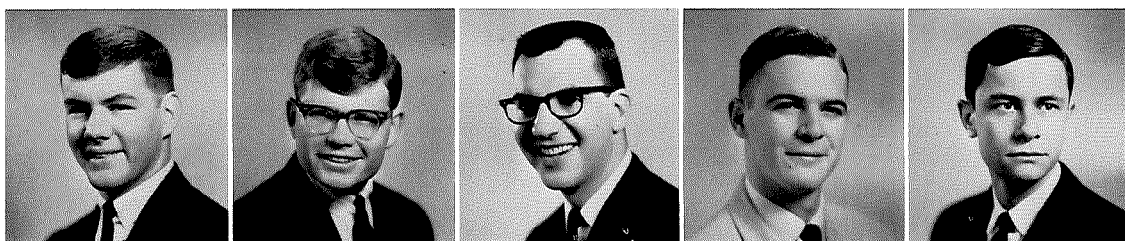

Favri, J.
Ferguson, J.
Foder, D.
Freeborn, R.
Fyffe, J.

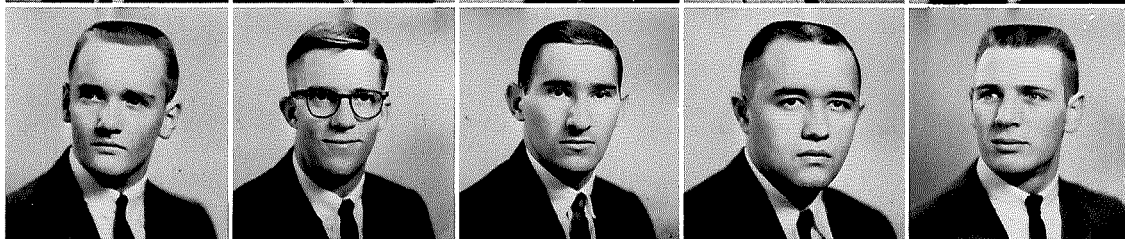

Gordon, D.
Heisey, T.

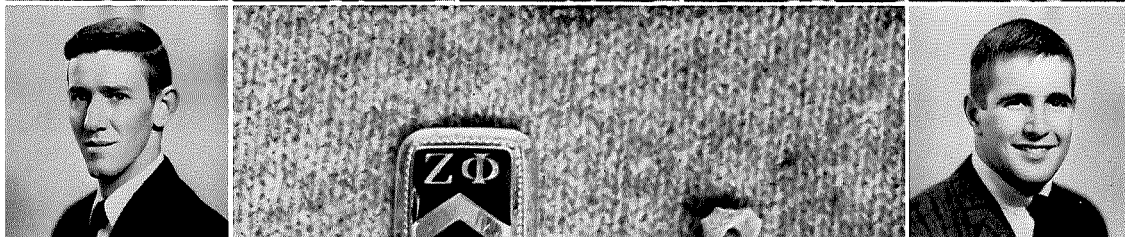

Hendricks, B.
Jones, D.



Kull, D.
Kusterer, B.
Lamp, B.
Lopos, R.
Malhame, R.

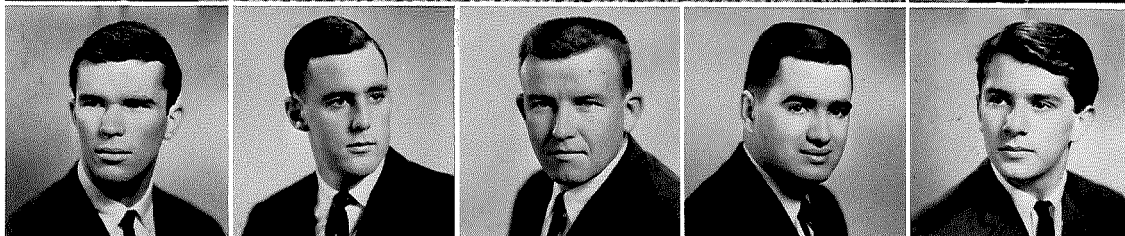

Moomjian, W.
Moore, C.
Morris, J.
Rausch, F.
Ruch, W.



Russo, R.
Sanders, S.
Snider, G.
Snelling, R.
Stiles, S.

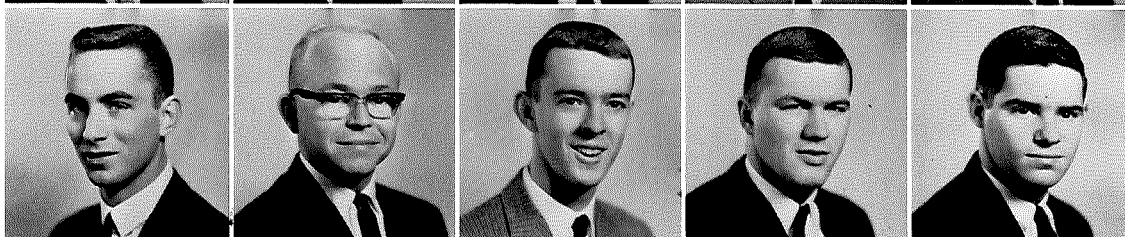

Studer, J.
Thomas, R.
Titley, W.
Viers, A.
Walsh, J.

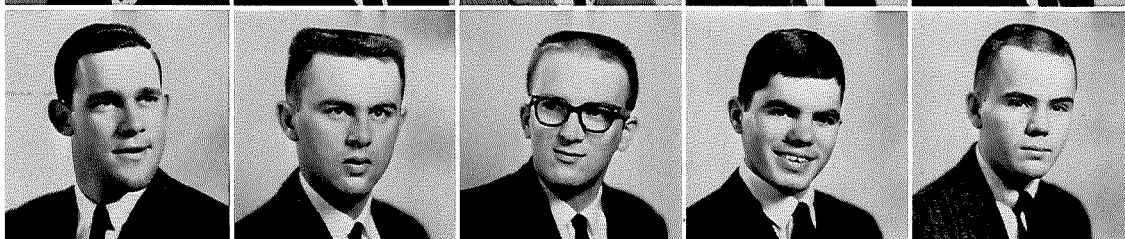

Wyville, R.
Youngpeters, R.
Zaras, N.

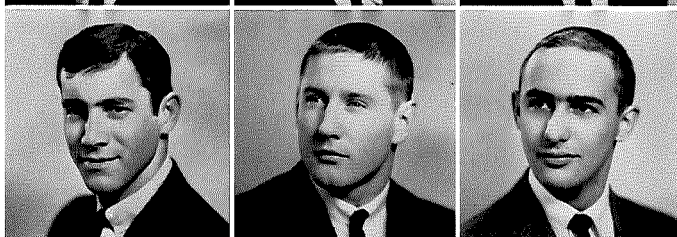



Outstanding Students Selected for Who's Who



Members of Who's Who are-ROW ONE: Lois Augenstein, Barbara I Waurer, Sharon Speelman, Sharon Hept, Carol Simmons, Carol Rufener, Bonnie Steele, Claudia Smith. ROW TWO: Ralph Ciampa, Richard Iohn, John Muster, Dale Smith, Lois Axline, Mercedes Blum, Linda Bussard, Sue Drinkhouse, Lewis Rose, Richard Berry, Holton Wilson, Stewart Sanders.

Twenty juniors and seniors were selected this year to represent Otterbein in Who's Who in American Universities and Colleges by the Student Faculty Relations Committee. The purpose of the Who's Who organization is to give national recognition to worthy students on campuses across the United States. These students are nominated by campus organizations and faculty members on the basis of scholarship, personality, contribution to the college community and promise of future usefulness.

Outstanding Scholastic Achievement Recognized

Torch and Key (the Otterbein Scholars) is the senior scholastic organization at Otterbein. Founded in 1950, this society encourages and recognizes outstanding scholastic achievement. To be eligible for Torch and Key a student must have completed 90 semester hours of courses and must have a cumulative point average of 3.5 at the beginning of his senior year. Balance in course of study and high moral character, as well as academic standing, are requirements for membership.



Torch and Key members are-SEATED: Lucy Schiffer and Darlene Stoffer. STANDING: Dr. Turner, Dr. Price, Dr. Shackson, Dr. Bamforth, Dr. Frank, Ralph Ciampa, Mr. Recob.

Members of Alpha Lambda Delta are-ROW ONE: Mary Ellen Hull, Bonnie Wurgler, Diane Weaston, Mary Ann Sheaffer, Roberta Kolyno, Judy Buckle, Wanita White. ROW TWO: Senior Adviser Sharon Speelman, Carol McGee, Nancy Loudenslager, Alice Earhart, Dolores Cooley, Ellen Wagner.



Alpha Lambda Delta is a national scholastic honorary society for freshman women. In order to be eligible for membership, a freshman woman must have attained a grade point average of 3.5 at the end of the first semester or a 3.5 cumulative average at the end of the second semester. The purpose of Alpha Lambda Delta is to promote and encourage intellectual living among college women.

Science Honoraries Encouraged Proficiency



Members of Alpha Epsilon Delta are-ROW ONE: Mr. Botts, Carolyn Boyd, Dave Brunton, Jane Lloyd. ROW TWO: Tom Martin, Larry Bowers, Chuck Cook, Butch Breyer, Dick Young-peters.

Alpha Epsilon Delta, premedical honor society, is represented at Otterbein by the Ohio Gamma chapter. This year's activities of the chapter included a series of medical films open to the entire campus and several visits to medical schools in Ohio. Alpha Epsilon Delta is also responsible for the campus blood drive and contributes to the annual science fair. At the national convention in Toledo the Otterbein chapter received the first place trophy in its division for outstanding activities.

The Epsilon chapter of Sigma Zeta, national science honorary, sponsored a variety of programs concerning science during the year. Lectures at meetings and a science fair for local high school students were two examples of their projects. The active membership is made up of juniors and seniors, although sophomores meeting the eligibility requirements may be selected as associate members.

Sigma Zeta members are-ROW ONE: Sue Drinkhouse, Jane Lloyd, Marty Franklin, Tony Hugli, Sharon Hept, Jean Gorsuch. ROW TWO: Tom Martin, Dick Bennett, Howard Newton, Sharon Speelman, Carolyn Boyd, Carol Leining, Harold Zimmerman.



Interesting Programs Characterized Honoraries



Cap and Dagger members are-SEATED: Dr. Price, Mrs. Fuller, Carol Rufener, Cede Blum, Ron Collins. STANDING: Dr. Hancock, Kathy Kanto, Martha Deever, Janet Lacey, Priscilla Secrist, Nancy Staats, David Sturges, Mr. Kropp.

Cap and Dagger seeks to promote interest among Otterbein students in various phases of the theater. Membership is granted to those upperclassmen who have received the specified number of points by acting in the productions or by working on the behind the scenes crews. Cap and Dagger also directs the One Acts and co-sponsors the spring recognition and awards banquet in conjunction with Theta Alpha Phi.



Members of Cap and Dagger are-ROW ONE: Lois Augenstein, Carol Alban, Susan Morain, Mary Ann Floyd, Sandy Williams, Sandy Brenfleck, Kay Blackledge, Mr. Dodrill. ROW TWO: Jack Wright, Richard Bennett, Ted Baranet, Richard Berry, Don Porter, Dini Fisher, Jane Hagerty.

For the juniors and seniors who show talent in creative writing Quiz and Quill offers opportunity to discuss and utilize these interests. The club sponsors a literary contest each year awarding prizes to students who show outstanding ability in creative writing. A booklet of works by Otterbein and Quiz and Quill alumni, as well as current students, is published each spring.

Honoraries Rewarded Skill and Interest

To increase interest, stimulate creativeness and foster artistic achievement in all of the allied arts and crafts is the reason for the existence of the national dramatic honorary society, Theta Alpha Phi. Members must have an accumulation of dramatic points as well as a high scholastic average. By meeting the point requirement through directing or other technical assistance, the faculty may also become members of Theta Alpha Phi. Awards are made each year to the outstanding junior and senior for their parts in the year's dramatic productions.



Theta Alpha Phi members are-ROW ONE: Susan Morain, Carol Alban, Sandy Williams, Sandy Bren/leek, Kathy Howenstine, Helen Staats, Lois Augenstein, Dini Fisher. ROW TWO: Mr. Thayer, Dick Bennett, Don Porter, Gordon Gregg, Dick Russo, Dick Berry, Mr. Dodrill.

Pi Kappa Delta, the national forensic honorary, exists to further interest in the areas of intercollegiate debate, public speaking, oral interpretation, oratory and extemporaneous speaking. Each year the Ohio Epsilon chapter sponsors such activities as rotating regional and national conferences and the annual Otterbein Holiday Debate Tournament to provide experience for its members in the various areas of public speaking.



Members of Pi Kappa Delta are-SEATED: Linda Snyder, Sandy Williams, Mary Hall. STANDING: John Muster, Tom Morrison, Jack Wright, John Nelson, Bob Koettel.

Honoraries Rewarded Music Interests



Members of Delta Omicron are-ROW ONE: Carol Simmons, Diana Shawd, Kathy Stanley, Carol Sheaffer, Anita Russell. ROW TWO: Emily Heft, Ellen Williams, Naomi Weinert, Janice Perry.

The professional music fraternity for women at Otterbein is Delta Omicron, a national organization that pledges women music majors and minors who have a high scholastic and musical standing.

The local chapter was activated in the fall of 1955, and Delta Omicron has since that time provided leadership and inspiration in the field of music for many Otterbein women.

Serving as advisor to the local chapter is Professor Frieda Myers.

Kappa Kappa Psi is a national honorary fraternity for college bandmen *who* have played in the band for at least one semester and have a 2.5 average.

The fraternity's Gamma Omicron chapter was organized here in 1956 by Professor Robert Westrich, who has since been succeeded as advisor by Professor Alan Bradley.

In addition to promoting the interests of the college band, Kappa Kappa Psi serves the campus by publishing the Otterbein Student Directory, a listing of pertinent information about the students, faculty, and administration.

*Working on the Student Directory are-STANDING: Bill O'Neil, Jim Clawson, Tom Beck, **Jim Giltz**, Mr. Alan Bradley, Harry Peat, Lyle Barkhymer. SEATED: Jim Gallagher and Tom Morrison.*



Groups Stimulated Achievement



Members of Phi Alpha Theta are—ROW ONE: Alice Toney, Dr. Harold Hancock, Lois Axline, Dick Berry, Chris Fetter, Liz Glor. ROW TWO: Barb Maurer, Cindy Donnel, Sandy Salisbury, Marty Deever, Lucy Schiffer, Carol Leiningner, Phyllis Barber, Marguerite Sims. ROW THREE: Ron Collins, Paul Indorf, Bill Beck, John Nelson, Ed Drayer, Bob Koettel.

The national history fraternity, Phi Alpha Theta, is composed of history and government majors who show special interest and achieve high scholastic standing in the study of history. This honorary promotes active interest in history through conferences, films, speeches and conventions.

The Otterbein chapter of **Phi** Sigma Iota, national

foreign language honorary, was established to promote interest and appreciation for the study of romance literature and culture. Members must maintain a high cumulative average as well as high scholastic standing in language study. To keep interest keen, a newsletter is sent to all active and alumni members.

Phi Sigma Iota members are—ROW ONE: Phyllis Barber, Darlene Shull, Marguerite Sims, Mary Hall, Sandy Chambers, Mary Meek, Janet Lacey, Karen Ruegg. ROW TWO: Regina Fehrens, Judy Fogel, Nancy Loudenslager, Polly Carter, Ruth Hassell. ROW THREE: Dave Sturges, Sylvester Broderick, Jean Poulard, Mr. Neff, Mrs. Hopkins, Dr. Mills, Miss Wilson, Miss Christy, Dick Funkhouser, Jerry Ginn.





Religious Groups Served College Community

The Council of Christian Associations is responsible for coordinating the activities of the four campus religious organizations: Delta Tau Chi, the Otterbein Christian Student Association, the YWCA and the YMCA. The Council is composed of the president and the program chairman of the separate religious organizations, one representative from the Student Council, the President of the College, the College Chaplain and the Pastor of the First E.U.B. Church. Each year the CCA conducts a financial drive known as Student Sharing Week, carries out Religion-in-Life Week and plans periods of religious emphasis and spiritual life retreats.

The Greek letters, Delta Tau Chi, represent in the English translation the words "Servants of Christ." This organization is a pre-professional religious fraternity for those specifically planning for a career of religious service or those interested in one of the Christian vocations. Included in religious fields are the ministry, mission work and religious education. Students take part in the preparation of numerous programs including panel discussions, guest speakers and devotional services.

Members of CCA are—ROW ONE: Mr. Recob, Bill McDonald, Chris Fetter, Ralph Ciampa, Chuch Zeck. ROW TWO: Sandy Williams, Ken Anderson, Joe Miller, Paul Beal, Tom McFarren.

Members of Delta Tau Chi are—ROW ONE: Ralph Ciampa, Bill McDonald, Dave Woodyard, Craig Reynolds, Ron Hoblit, David Trout, Mr. Miller, Mr. Molyneux. ROW TWO: Francis Wellons, Lyn McCorkle, Linda Snyder, Norma Smith, Virginia Beavers, Barbara Bojanowski, Edith Sheets, Wilma Woodworth, Sandy Wilson, Sue Sain, Betty Powers, Bob Koettel, Mr. Recob. ROW THREE: Tom McFarren, Gary Olin, Dave Andrews, Bob Airhart, Bill Hunter, Bernie Shuey, Joe Miller, Lynn Long, Howard Russell, Paul Beal.



Little Sis Program Highlighted YWCA

The Young Women's Christian Association is open to all Otterbein women. The organization works as a service group, and its aim is better knowledge of social, moral and religious beliefs. The Y sponsors several annual projects including the Big-Lil' Sis Program, the Freshman Talent Show, the community-wide campus Christmas tree lighting, Mother's Weekend, Mav Dav Breakfast and Y-mixers. This year students visited Westerville residents in a friendship exchange and set up a babysitting program for local families.



YWCA Cabinet Members are-ROW ONE: Peggy Haneke, Mary Ann Sheaffer. ROW TWO: Cherry Wicks, Marjorie Lengyel, Karen Sherbine, Chris Fetter, Lynne Putterbaugh, Sandy Williams, Jane Reese.



Members of the YWCA are-ROW ONE: Jan Knecht, Nancy Stewart, Jane Barnes, Kay Flickner, Dianne Garverick, Nancy Harner. ROW TWO: Connie Hellworth, Chako Aoki, Carolyn Osborn, Madalyn Osborn, Sandy Stemshorn, Susan Hohnhorst, Sue Lang. ROW THREE: Zoe Brown, Jo Ann Robinson, Linda Gillespie, Judy Cline, Marge Lloyd, Sherry Alford, Jeanne Leohner, Ginny Beavers, Carol Schweitzer, Rose Liebolt, Ginny Barnes.



Members of the YWCA are-ROW ONE: Dotty Lusch, Sue Berger, Jane Porter, Kathy Hobbs, Gail Peterson, Charlene Zundel. ROW TWO: Nancy Kesselring, Pat Smith, Georgia Pattison, Judy Evans, Carole Curfman, Joyce Neal, Barbara Wilson, Kay Schumacher, Nancy Ertel. ROW THREE: Ellen Wagner, Sue Lindley, Ruth Barnes, Sandy Krisher, Maggie Reck, Diana Davidson, Bobbie Patton, Jane Schoepke. ROW FOUR: Diane Aborn, Anne Easton, Mary Lou Rowe, Sally McCoy, Nancy McClure, Suzanne Weber, Ann Barnes, Marcia Augenstein, Kathy Brandeberry.

Members of the YWCA are-ROW ONE: Norma Smith, Karen Rich, Marilyn Lindner, lean Lord, Lenore Brobst, Connie Boren, Sarah Boger. ROW TWO: Ginny Leader, Barbie Mauer, Carolyn Van Asdale, Phyllis Barber, Sarah Couch, Carol Varner, Marcia Shaffer, Wilma Daughtery, Carol Leininger. ROW THREE: Sandy Salisbury, Judy Leibbrook, Connie Thomas, Kay Newhouse, Rosemary Huprich, Sylvia Hodgson, Marty Allen, Carol Snyder, Wanda McFarland, Barb Zirkle, Martha Behanna, Roberta Kolyno. ROW FOUR: Joaline Crow, Joyce Rugh, Jane Scott, Carol McGee, Sharon Milligan, Ann Maurer, Carol Sheaffer, Lyn McCorkle, Carol Darling, Eleanor Miller, Sue Sauer, Sally Landwer, Mary Crawford.



YMCA Increased Membership and Interest

The Young Men's Christian Association gives opportunities to the men of Otterbein College for fellowship that provides cultural, recreational, physical and spiritual growth. The Y sponsors mixers and intramural sports. As an annual project, they send student volunteers abroad to participate in work camps and a student exchange program. International relationships, interracial problems and courtship and marriage are a part of the year's program.



YMCA president, Chuck Zeck, meets with other officers Ken Anderson, Howard Russell and Al Siebert and Advisor Dr. Turley.

Members of YMCA are-ROW ONE: Bill Kline, Lee Zigler, Bob Apgar, Don Cunningham, Jerry Wassem, Steve Moeller, Jim Hiett. ROW TWO: Bill Hunter, Don Penrod, Jim Fetterly, Gary Close, Bob Zeck, Chuck Zeck, Brian Hajek, John Taylor, Larry McCurdy. ROW THREE: Howard Russell, Milan Siebert, Gary Stoner. Larry Stoner, Mike Ziegler, Tom Barnes, Martin Irmeler, Al Siebert, Wayne Gill. ROW FOUR: John Moorehead, Jim Thomas, George Christ, Jim Danhoff, Gary Steffens, Fred Noah, R. A. Shimer, John Peters, Dale Smith, Rex Smith.

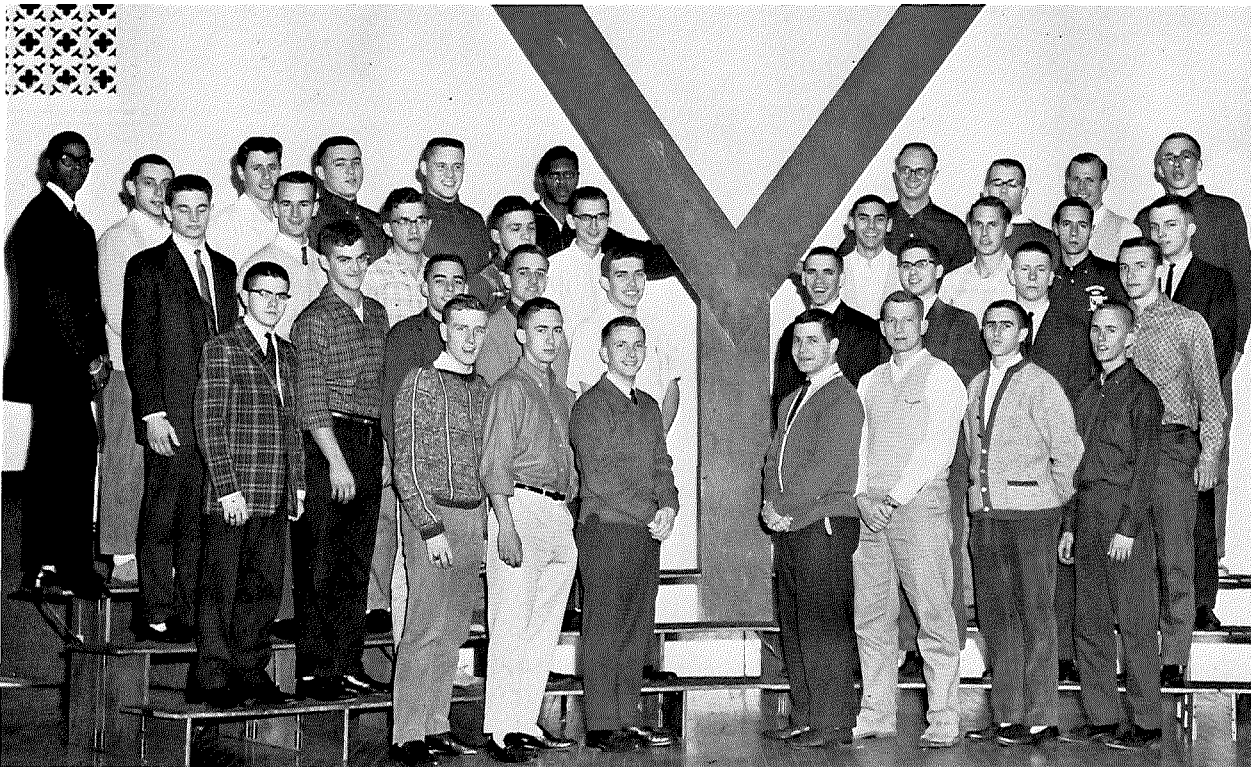

Sunday Discussion Groups Aid Understanding

Otterbein's Student Forum meets every Sunday morning after the regular worship service in the First E.U.B. Church. Students of every denomination are welcome to attend. Gary Olin is the student program planner. Lectures, panel discussions and group discussions range in topics from the meaning of life to social pressures on the campus. About fifty students regularly attend this group which is a member organization of O.C.S.A.



Chaplain Recob, Marge Lloyd, Gary Olin and Rick Peterson present a panel discussion for Student Forum.

O.C.S.A. officers are-ROW ONE: Linda Snyder, secretary; Dave Andrews, Student Fellowship representative; Lois Augenstein, Mid-Day representative. ROW TWO: Joe Miller, CCA representative; Paul Beal, president; Gary Olin, Student Forum representative; Tom McFarren, CCA representative. Not pictured, Jim Million, Mid-Week representative.



Working as the co-ordinating body for all campus Christian organizations which are connected with the First E.U.B. Church, is the Otterbein Christian Student Association. This group has representatives from all campus religious organizations and seeks to help these organizations work together successfully.

Spiritual Need Met Through Worship Groups

The Mid-Week Prayer Group of Otterbein College meets in the First E.U.B. Church on Wednesday evenings for a program which includes Bible study, prayer and singing. The purpose of this group is to provide a needed break in the busy college week. Mid-Week is sponsored by O.C.S.A. and is directed by Jim Million.

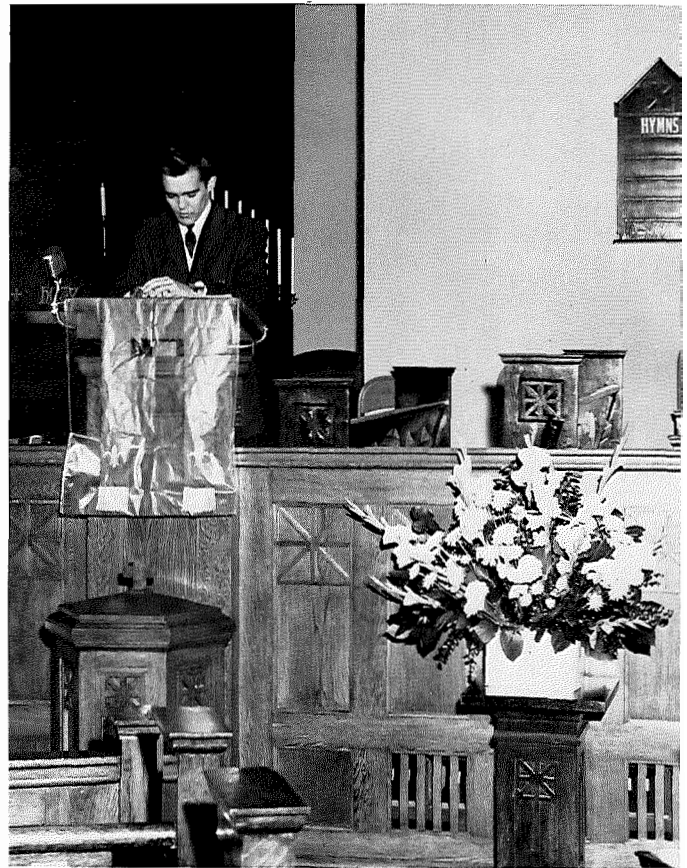

Ron Hanft leads the Mid-Week group in devotions.

Rick Peterson speaks at Mid-Day which is held in the chapel of the First E.U.B. Church.

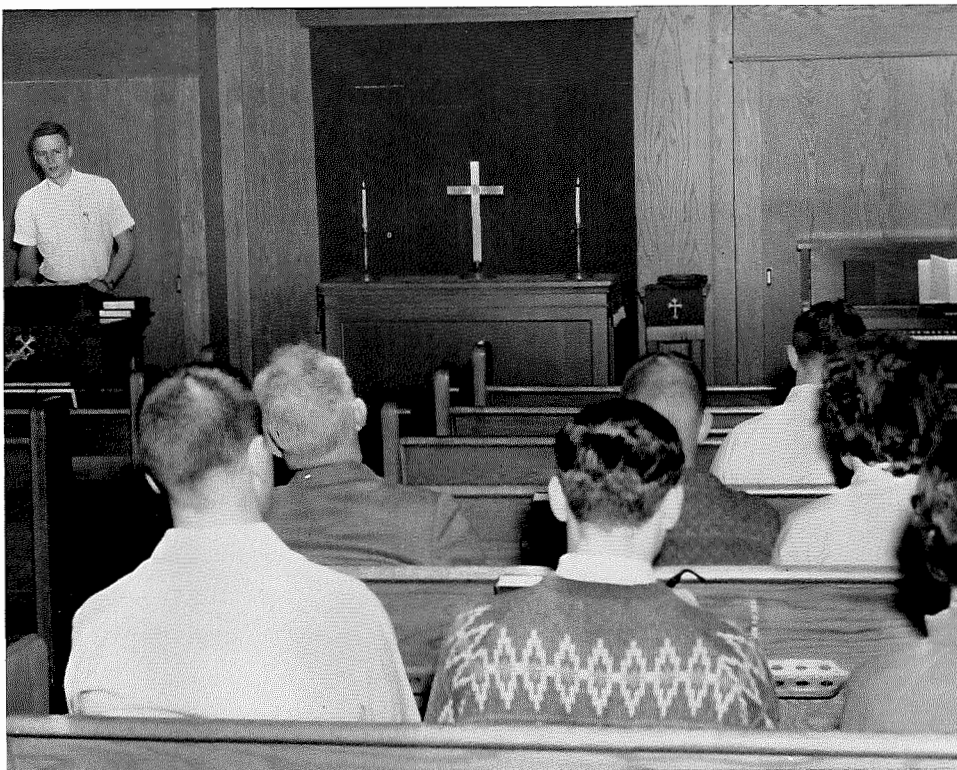

. Any student who needs spiritual and mental relaxation during the day may attend Mid-Day Quiet Time in the chapel of the First E.U.B. Church. A real spiritual need is met by the meaningful ten minute programs. The group is directed by Lois Augenstein, who assigns other students to help with the programs. Mid-Day Quiet Time is sponsored by O.C.S.A.



A Cappella Inspired Audiences



A Cappella members are-ROW ONE: Vicki Bryan, Bonnie Steele, Marge Lloyd, Sandy Williams, Martha Deever, Ruth Lackey, Diana Powell, Anita Russell, Jill Phillips, Marilyn Bamberger, Edith Sheets, Martha Slack. ROW TWO: Mary Meek, Mary Lou Holford, Hilda McIntyre, Claudia Smith, Marge Lengyl, Ellen Williams, Nancy Dern, Emily Heft, Ellen Bathrick, Barbara Parker, Janice Perry. ROW THREE: Jim Million, Jim Gilt, Gary Delk, Jack Bryan, Tom Beck, Dave Brunton, Lyle Barkhymer, Gary Olin, Roger Shipley, Don Queer, Dave Trout, Jim Gallagher, Ralph Ciampa. ROW FOUR: Jim Clawson, Bob Baker, Dave Drumel, Jay Voorhees, Ron Cox, Joel Mathias, Tom Morrison, Brad Weichelman, Dave Brubaker, Nels Gustafson, John Reid, Dale Smith.

To gain spiritual growth through increasing knowledge and appreciation of sacred music, both as an art and as a form of worship, and to interpret to others by means of public performance the artistic and spiritual message of the music, are the aims of the A Cappella Choir.

This year the choir, under the direction of Mr. Richard Chamberlain, toured extensively in the East. For the second year in a row they gave a concert in the pentagon-this year by popular demand.

The choir is composed of 48 students chosen from the college by competitive audition on the basis of potential vocal and musical ability and personality.

Precision, Military Uniforms and Full Sound of thi

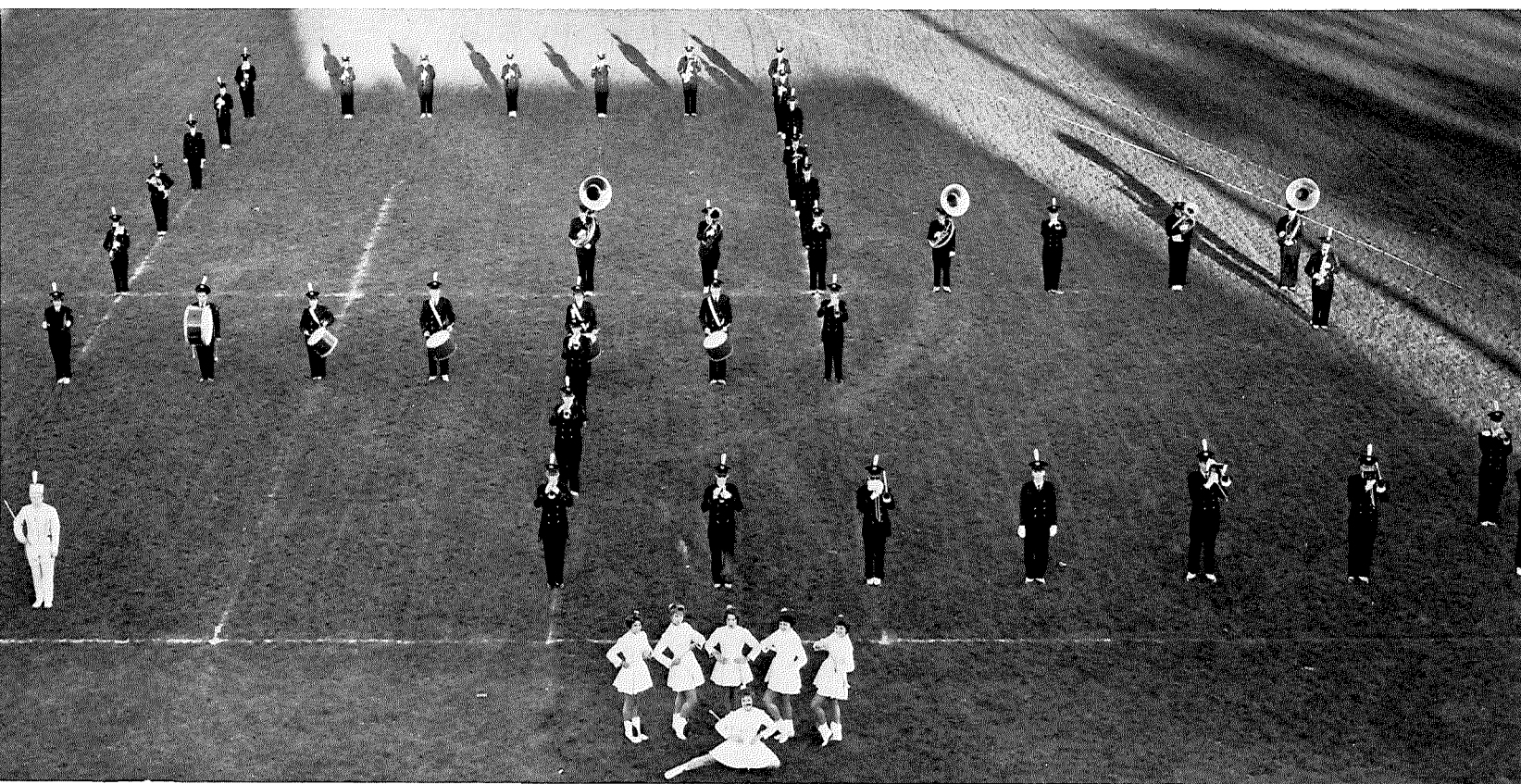

Otterbein's marching band forms the traditional O Cat half time.



Band officers Jim Clawson and Tom Beck discuss the next performance with Mr. Bradley.

The Otterbein Marching Band, one of only three such organizations in the Ohio Conference, gives opportunity for interested instrumentalists to participate in the outdoor musical activities of the fall semester. These include football games, parades and pep rallies. Another purpose of the band is to provide a practical application of classroom learning for music majors, some of whom have written shows which were performed on the field. Under the direction of Professor Alan Bradley, the band marches at the command of drum major Jerry Bishop. The band officers-Tom Beck, president; Jim Clawson, vice-president; Kay Blackledge, secretary-treasurer; Harold Toy, business manager; and Bill O'Neal, librarian-with the help of Kappa Kappa Psi, National Honorary Band Fraternity, handle the non-musical details that plague any performing organization.

"Marching Band Thrilled Fans at Games and Parades



Strutting down the field before the band at each game are drum major Jerry Bishop and majorettes Linda Bussard, Sandy Joseph, Nancy Vorpe, Carol Field, Marilyn Hutchings and Heidi Haberman.



Intricate formations, such as this revolving wheel, represent hours of practice time.

Precision and skill are exemplified in this half time performance.



Concert Band Presented Varied Music Program



Members of the Concert Band are-ROW ONE: Rebecca Clark, Barbara Richardson, Barbara Bojanowski, Naomi Weinert, Bill O'Neil, Lyle Barkhymer, Diana Shawd, Linda Zimmers, Marilyn Hutchings, Nancy Ertel. ROW TWO: Wanda McFarland, Suzanne Kuthan, John Reid, Erika Denton, Dennis Prichard, Ruth Barnes, Jerry Bishop, Judy Solmes, Tom Beck, Harold Toy, Jim Giltz, Lewis Linn, Wendell Moreland, Dave Callihan, Doug Upton. ROW THREE: Dave Boles, Sandy Zimmerman, Kay Blackledge, Marcia Baer, Dick Mankameyer, Jim Clawson, John Judy, Tom Stewart, Nancy Kesselring, Jim Fetterly, Bob Airhart, Rod Reed, George Maibach, Gary Maibach. ROW FOUR: Jim Gallagher, Harry Peat, Frank Tippet, Emily Heft, Marge Lloyd, Mr. Alan Bradley-conductor.

One of the outstanding music organizations of Otterbein College is the Concert Band. Led by Professor Bradley, the band is very active on the Otterbein campus. Besides giving concerts, the band also plays for theater productions. Membership in this organization is based on competitive audition.



Professor Bradley conducts the Concert Band.

Brass Ensemble Contributed to Campus Life

Because it is the only ensemble of its kind in Central Ohio, the Brass Ensemble has given Otterbein College a great distinction. Being made up of either students who play in the college band or students who take private lessons and are recommended by their instructors the Brass Ensemble maintains a busy schedule. In addition to giving a concert each semester, the group also goes on a spring tour. The size of the group varies according to the instrumentation demands at the time.



George Maibach and Tom Beck show the proficiency that makes them valued members of the Brass Ensemble.

Members of Brass Ensemble are-ROW ONE: Tom Beck, Doug Upton, Tom Morrison, Lewis Linn, Dave Calihan. ROW TWO: Jerry Bishop, Judy Solmes, Naomi Weinert, Jim Clawson, George Maibach, Rod Reed, Gary Maibach, Mr. Bradley.



Glee Clubs Thrilled Groups Around Country



Members of Women's Glee Club are—ROW ONE: Donna Azbell, Miriam Edgerly, Jane Barnes, Blanche Geho, Kay Newhouse, Carol Sue Studebaker, Rosemary Huprich, Becky Stiverson, Sue Murley, Chris Fetter, Rosemary Gorman, Joan Gerber. ROW TWO: Ruth Moody, Carol Hague, Nancy Vorpe, Kathy Stanley, Evonne Potts, Susy Gribler, Ginny Leader, Judy James, Nancy Bender, Rose Mansfield, Joyce Curmode, Barbara Wylie, Sandy Fisher, Linda Conrad, Liz Glor. ROW THREE: Jane Cooley, Jill Jenkins, Jean Fuller, Jean Leohner, Darlene Stoffer, Chako Aoki, Linda Lewis, Sally Banbury, Nancy Ertel, Carole Curfman, Ruth Barnes, Lenore Brobst, Ricki Denton, Wilma Woodworth. ROW FOUR: Dr. Shackson, Betty Powers, Carol Simmons, Sandy Wilson, Barbara Bojanowski, Judy Cook, Diana Darling, Connie Hellwarth, Ginny Barnes, Emily Smith, Joaline Crow, Martha Warthan. ROW FIVE: Norma Smith, Dini Fisher, Mary Jo Hendrix, Jo Ann Robinson, Carol Sheaffer, Sarah Gauch, Imodale Caulker, Sally Foster, Linda Fisher, Carol Schweitzer, Joyce Rugh, Trena Bly, Ann Maurer, Naomi Weinert, Anne Grosky, Barbara Benton.

Under the direction of Dr. L. L. Shackson, the Women's Glee Club toured Northern Ohio and Michigan and sang at the convocation of Liberal Arts, the all-campus mixer and the High School Day program. The officers for this year are President, Jeanne Leohner, and Vice-President, Connie Hellwarth.

The Men's Glee Club has the honor of being the oldest choral organization on campus. Since its founding in 1909, the club has made many tours. This year's tour took them to New England during Spring Vacation. The president this year is Stew Sanders, and Dick Emmons is business manager. The club is directed by Dr. L. L. Shackson.

Members of Men's Glee Club are—ROW ONE: John Moorehead, Bill Shackson, Bill O'Neil, John Taylor, Dan Rex, Dick Mankameyer, Steve Ellis, Dick Emmons, Steve Stiles, Dave Botdorf. ROW TWO: Stew Sanders, Steve Moeller, Ron Hanft, Frank Tippet, Wendell Moreland, Jerry Bishop, Craig Reynolds, Martin Irmiler, Ron Hoblit, Ed Bradel, Rich Furay, Jim Hiatt. ROW THREE: Dr. Shackson, Mark Williams, Chris Foster, Brian Johnston, Terry Dillon, Tom Barnes, Bob Airhart, Lew Rose, Ed Case, Joe Miller. ROW FOUR: Larry Maibach, Bernie Shuey, Silvester Broderick, Jerry Gray, Ron Holtshouse, Gordon Cook, Larry Powers, M. Gearld, Tom Langshaw, Bill Beougher.



Interested Students Increased Knowledge

Professor Lawrence Frank is advisor to the Organist Guild which is composed of students taking organ lessons and any other interested students on campus. Members are encouraged to widen their appreciation and knowledge of organ music by attending recitals both on campus and in the Franklin County area. This year the guild met once a month in the faculty dining room to discuss such topics as hymn playing, wedding music and types of organs. They also sponsored one recital and gave one recital during the year.



Members of the Organ Guild are-SEATED: Libby Holman, Mr. Lawrence Frank, Emily Smith. STANDING: Philip Pearson, Ellen Williams, Dini Fisher, Carol Sheaffer, Carol Sue Studebaker, Kathy Stanley, Martha Deever, Joel Mathias, Brian Johnston, Ronald Smith.

The Music Educators National Conference, with Professor Lee Shackson as its advisor, was organized for the benefit of music education majors who plan to teach either vocal or instrumental music in public schools. At its regular meetings guest speakers presented interesting facets of public school music teaching. Principles and techniques of music teaching were discussed and studied. Other activities included assisting with local contests and clinics and attending music conventions. These activities are important in helping to prepare the members for careers in music education.



MENG members are-ROW ONE: Emily Heft, Donna Azbell, Ellen Williams, Carole Wiggle, Jim Gallagher, Joel Mathias. ROW TWO: Martha Warthan, Ron Hanft, Diana Shawd, Naomi Weinert, Anita Russell, Billo'Neil.



WOBN Serves College and Community

WOBN, Otterbein's FM radio station, was founded in 1958. Under the guidance of station manager Stew Sanders, program director Sandy Brenfleck and chief engineer Dick Bennett, WOBN serves Otterbein, Westerville and the surrounding area. With studios and transmitters located in Cowan Hall, it broadcasts from seven to eleven every night. WOBN also airs chapel and Freshman Forum programs, First E.U.B. services, and most football and basketball games. The station is run by a staff of about forty students with the help of advisors Dr. Grissinger and Mr. Thayer of the Speech Department.

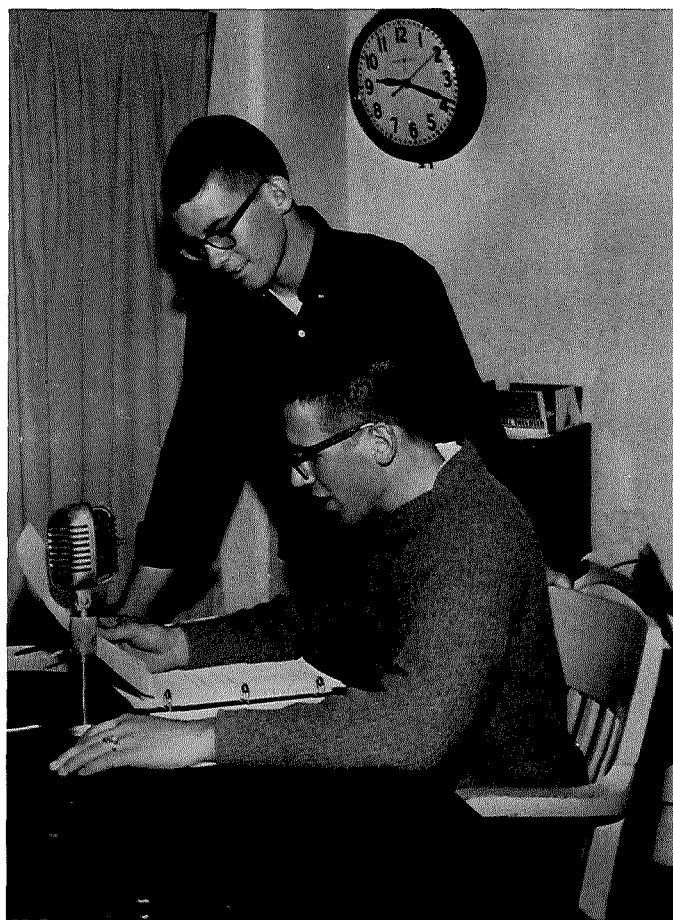

Mickey Foltz and Gail Miller broadcast over WOBN.

Keith Kaufman, Ted Baranet and Gordon Gregg keep WOBN on the air.

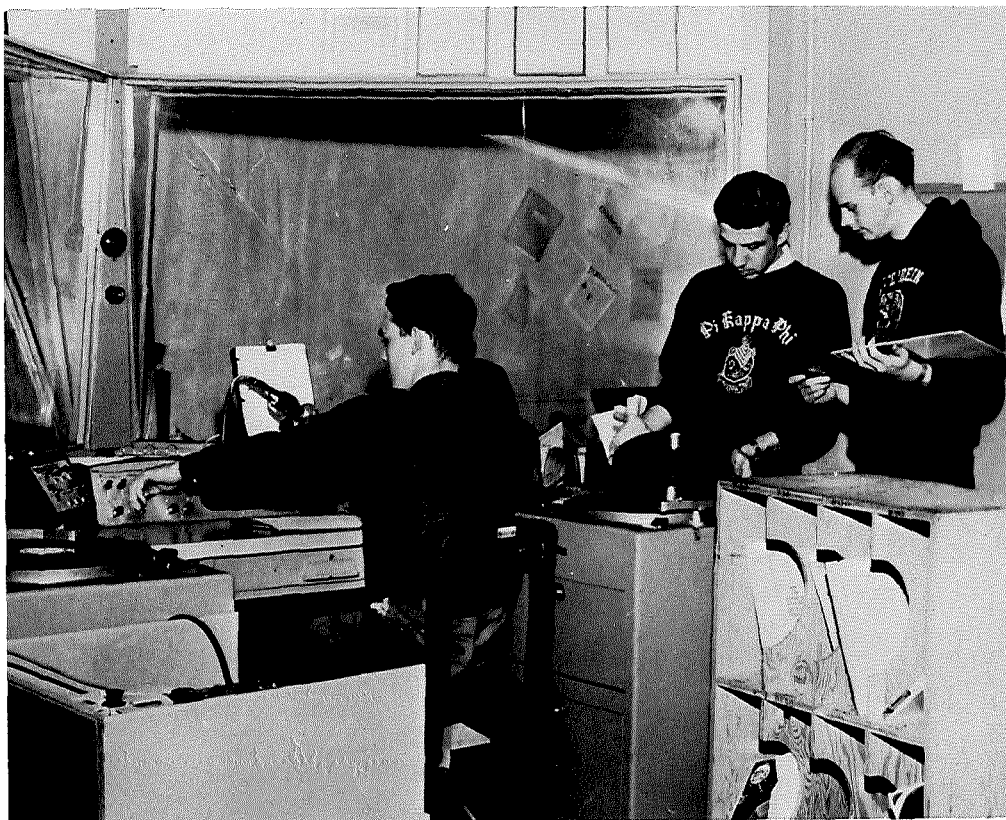



Business Manager Bert Kusterer and Editor-in-chief Linda Bussard look over completed pages in the dummy.



Artist Roger Shipley shows tentative cover design to Greek Editor Georgia Pattison, Scheduling Editor Janet Knecht and Sports Editor Brian Hajek.

The *Sibyl* is the work of many hard-working students. Several staffs are organized in different projects, such as photography, art, layout and copy. Linda Bussard, as editor, keeps everything running smoothly to meet each important deadline. Bert Kusterer, as business manager, coordinates the financial affairs. Mr. Craig Gifford serves as advisor to the staff.

The staff is honored each year at a banquet at which time the *Sibyl* queen, an outstanding senior woman selected by the staff, is presented.

Photographers Curt Moore and Jay Donaldson make an essential contribution to the Sibyl.

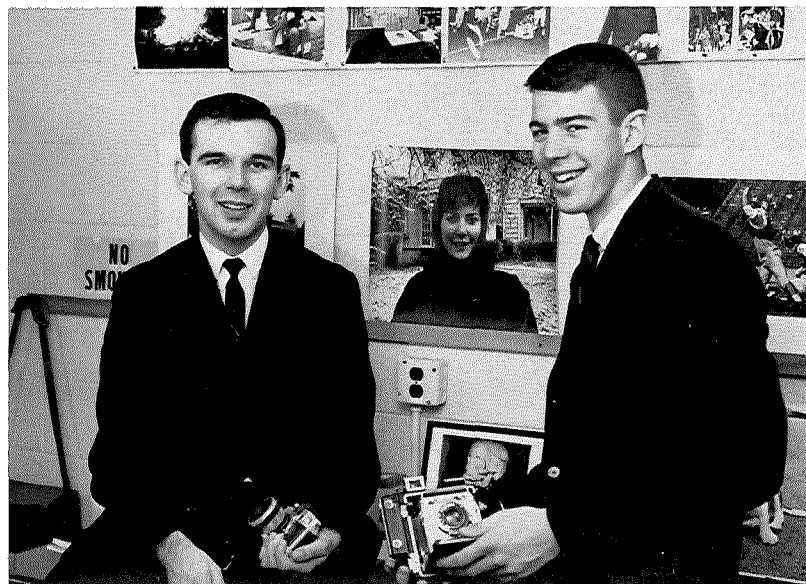

Campus Life Pictorially



Members of the copy staff hand copy in to Jane Schoepke, head typist. ROW ONE: Karla Hambel, Roberta Patton, Claudia Smith. ROW TWO: Ellen Williams, Jane Schoepke, Carole Curfman, Mary Lou Rowe, Beth Lewis, Sue Drinkhouse. ROW THREE: Karen Hoerath, Frank Dustman, Kathy Kanto.

Able working with the photographers are photo aids Carolyn Van Asdale, Linda Evans, Pat Smith, Marty Deever, Sally Landwer, Peggy Haneke, Terry Dillon and Zoe Brown.



Bert Kusterer plans the advertising campaign with the business staff. ROW ONE: Jackie Reed, Ricki Walchner, Bert Kusterer, Rosemary Gorman. ROW TWO: Diana Darling, Dick Russo, Steve Moeller, Bette Smith, Jean Thorndike, Mary Blair, Lydia Steinmetz. ROW THREE: Jack Whalen, Dave Webster, Joyce Graber, Pam McIlroy, Diane Weaston.

T & C Mirrored Student Opinion



Editor-in-Chief Janet Lacey has reason to be proud of the latest issue of the T & C.



Working to meet the deadline are Linda Evans, typing coordinator; Lynn McCorkle, feature editor; Chuck Molesworth, sports editor; Bill Beck, news editor and Brian Hajek, assistant news editor.

Every Friday at 9:35 the *Tan and Cardinal* is eagerly awaited in Towers. This weekly newspaper is edited by Janet Lacey. It is entirely student work and mirrors the opinions and ideas of the campus. Student news, campus and sports events, greek notes, editorials, jokes and previews of coming events make the **T&C** a popular publication with students and faculty. Mr. Craig Gifford advises this staff. The annual Miss **T&C** contest is sponsored by this publication.

Reporters and feature writers are-SEATED: Bill Hunter. STANDING: Ginger Vaughn, Roberta Kobbs, Marie Fast, Jay Voorhees, David Sturges, Ken Anderson, David Brunton, Carolyn VanAsdale, Jean Pfleger, Karla Hambel and Lew Rose.



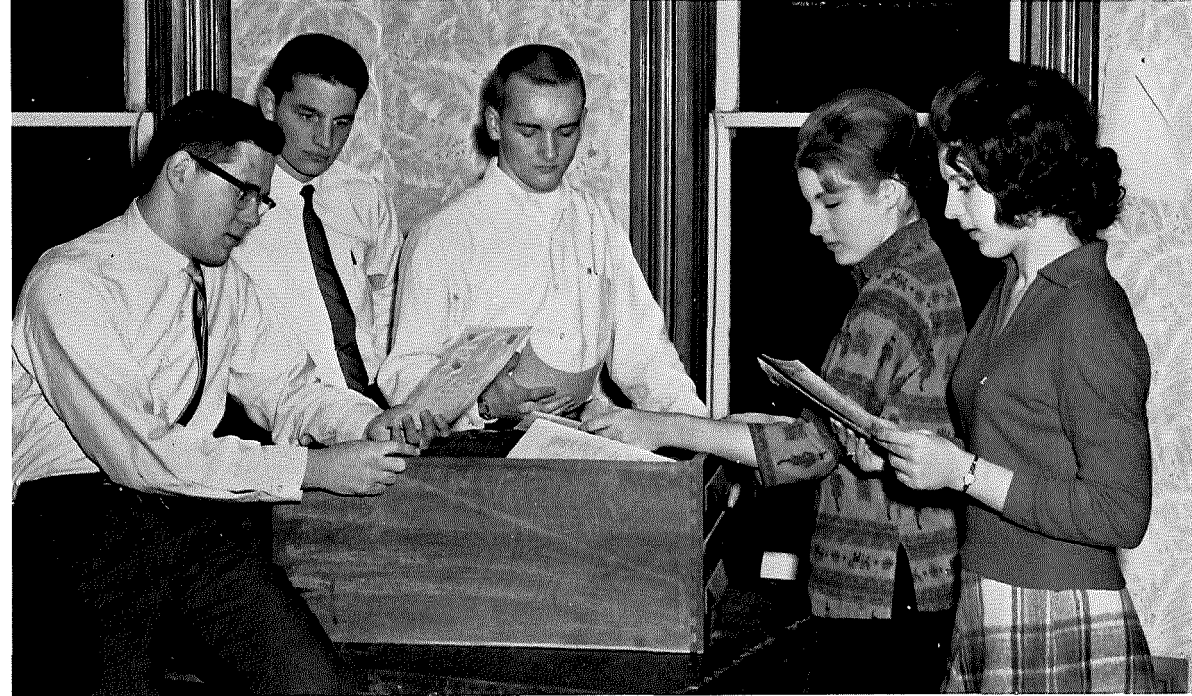

Getting ready for an evening of work are Lynn Long, assistant managing editor; Howard Russel, managing editor; Jim Favri, assistant business manager; Pat Zietlow and Joan Hopkins, reporters.



Circulation manager Diane Weaston and her staff: Nancy Ertel, Mary Blair and Emily Smith discuss the latest issue.



Linda Shear, Ricki Takacs, Linda Evans, Mary Ann Floyd and Suzanne Osborne find that there is always copy to be typed for the T&C

Debate Team Received Honors

"Resolved: that the Non-communist nations of the world should form an economic community." This topic was argued by the '62-'63 debate team. The kickoff to the debate season was the "warm-up tournament" at Denison. Before Thanksgiving the debate team participated in the Wooster District Clash Debate Tournament and was victorious. The debate team, headed by Dr. Grissinger, held a Christmas Tournament and participated in Tournaments at Marietta, Ohio Wesleyan, Bowling Green and Capital. These tournaments give the Otterbein debaters a chance to express themselves in competition for credit and experience.



Members of the debate team are-ROW ONE: Linda Snyder. ROW TWO: Tom Morrison, John Nelson, Peter Kerr. ROW THREE: Jack Wright, Dini Fisher. ROW FOUR: Ron Rhoades, Kathy Howenstine, Karla Hambel, John Muster.

John Nelson presents his case in an Otterbein debate.

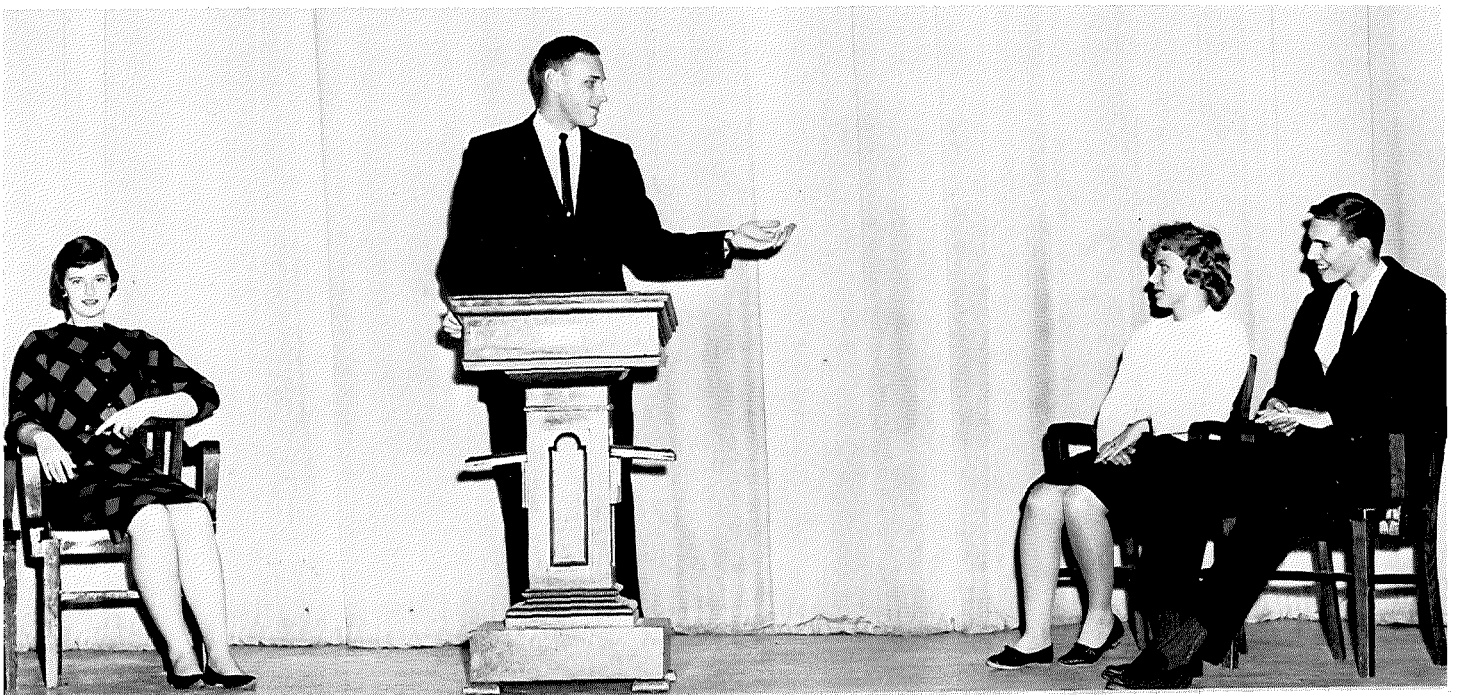

Politicians Expressed Opinions, Gained Insight

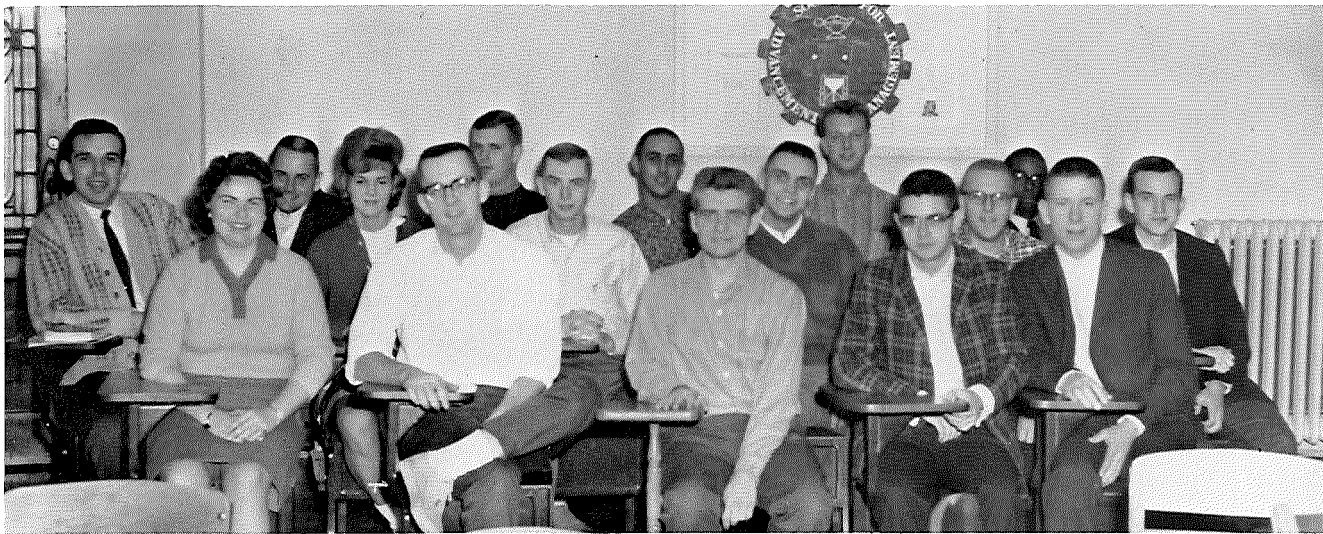

Members of Young Democrats are-ROW ONE: Roberta Patton, Dick Berry, Mike Schadl, Bill Hunter, John Taylor. ROW TWO: Curt Moore, Marilyn Bamberger, Mike Doney, Bill Beck, Gary Reeg, Marty Davis. ROW THREE: Jim Lumberson, Mike Dudley, Nick Zoras, Bill Borchers, John Moorehead.

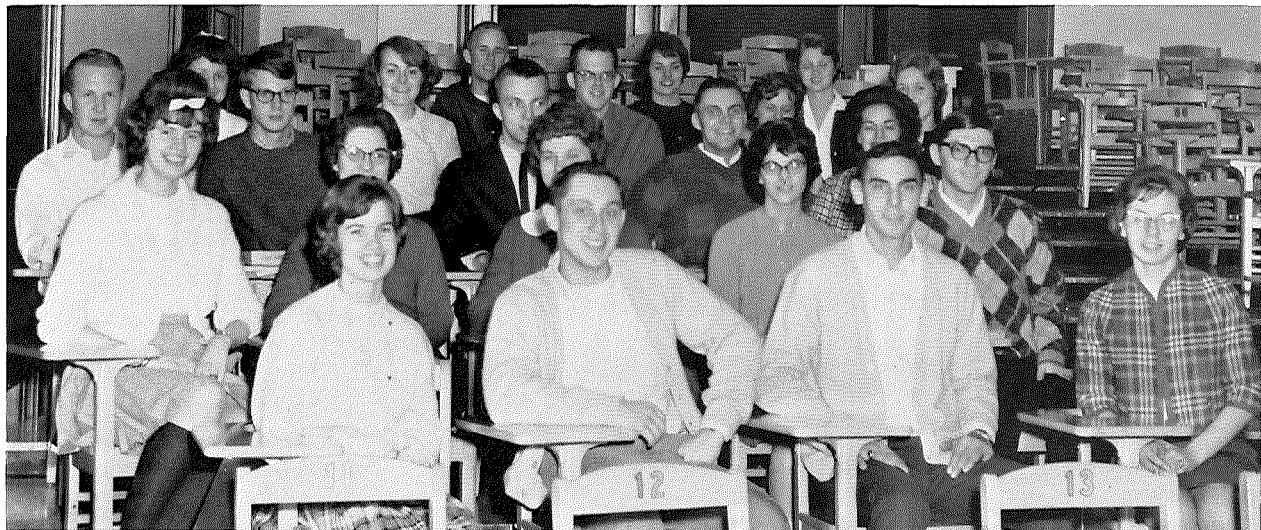

Members of Young Republicans are-ROW ONE: Marie Fast, Jim Thomas, Tom Barnes, Ruth Barnes. ROW TWO: Carolyn Van Asdale, Marilyn Lindner, Jane Porter, Linda Zimmers, Harold Toy. ROW THREE: Ron McFessell, Roger Van Sickle, Wayne Gill, Bill Beck, Carole Curfman. ROW FOUR: Susan Barrett, Ellen Williams, Tom Langshaw, Judy Anderson, Beth Lewis. ROW FIVE: Jim Hiett, Jan Knecht, Peggy Haneke.

Members of Young Republicans are-ROW ONE: Tom Morrison, Sylvester Broderick, David Sturges, Dr. Harold Hancock. ROW TWO: Curt Moore, Dave Reid, Don Cunningham, John Nelson, Melinda Rickelman. ROW THREE: Bill Mallen, Jerry Wasseem, Dave Webster, Tim Merrick, Bob Apag, Dennis Gordon. ROW FOUR: Arlene Huff, Larry Chase, Alan Siebert, Linda McVay, John Moorehead. ROW FIVE: Steve Kennedy, Joan Hopkins, John Taylor, Pat Zietlow, Zoe Brown.

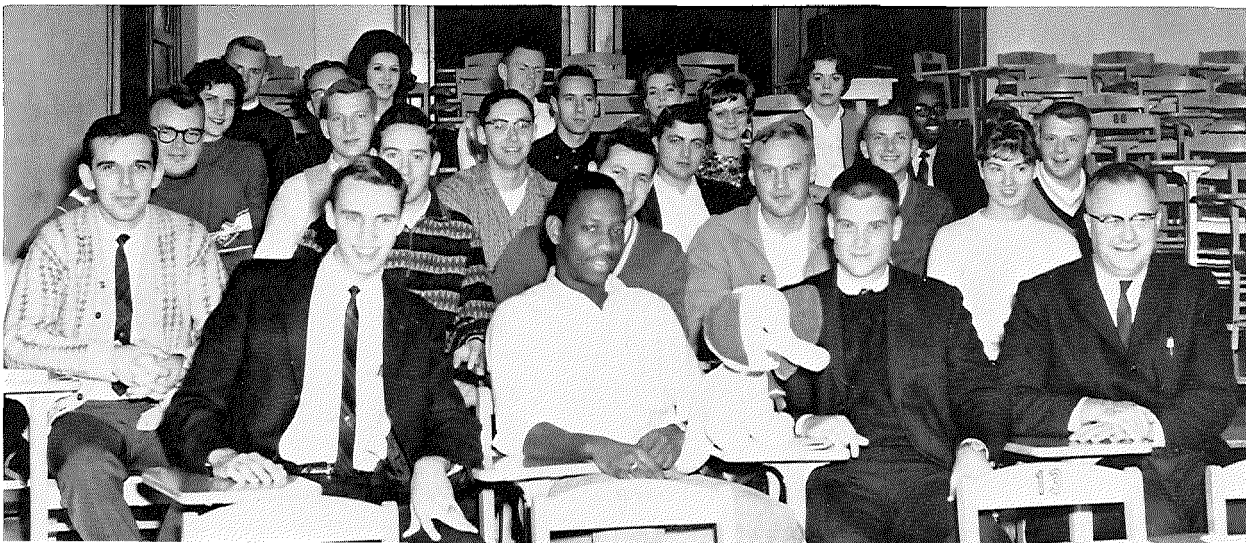

Organizations Lead to Professional Growth

The Otterbein chapter of the Student Education Association strives to provide opportunities for personal and professional growth and to develop leadership skills. The student association tries to deepen the interest of capable students in teaching as a career; encourage the careful selection and guidance of persons admitted to teacher education programs; and through higher standards of preparation and the dissemination of information, contribute to a reasonable balance in teacher supply and demand. From a basic understanding of the history, ethics, and programs of the local and national groups and participation in professional activities, they hope to fulfill their basic goals.



Officers of OSEA are-ROW ONE: Connie Hellwarth, president. ROW TWO: Cherry Wicks, publicity chairman; Linda Conrad, recording secretary. ROW THREE: Barbara Maurer, corresponding secretary; Sandy Williams, member of executive board and Lucy Schiffer, vice-president.

OSEA members are-ROW ONE: Kathy Hobbs, Ginny Leader, Linda Conrad, Diane Gaverick, Lucy Schiffer, Marilyn Lindner, Chris Fetter, Dotty Lusch, Carol Snyder, Phyllis Barber, Mary Ann Sheaffer, Donna Azbell, Nancy Campbell, Carol Clark. ROW TWO: Marie Fast, Andrea Brown, Barbara Maurer, Kay Flickner, Gail Peterson, Mary Cole, Roberta Patton, Judy Evans, Marilyn Gorsuch, Rosemary Huprich, Sylvia Hodgson, Ricki Walchner, Ricki Takacs, Joyce Neal, Martha Behanna, Sharon Zundel, Jan Knecht. ROW THREE: Jim Thomas, Norma Smith, Myrna Riddle, Lenore Brobst, Sue Lang, Jeanne Leohner, Darlene Stoffer, Sally McCoy, Sue Berger, Linda Gillespie, Sandy Salisbury, Nancy McClure, Sue Lindley, Judy Leibbrook, Dianne Butterbaugh, Connie Hellwarth, Cherry Wicks, Charlene Zundel. ROW FOUR: Bill Hunter, Jim Fetterly, Jim Hiett, David Chan, Steve Moëller, Denny Gordon, Jim Danhoff, George Christ, Al Siebert, Sally Landwer, Sharon Shelton, Arlene Huff, Joaline Crow, Joyce Rugh, Hilda McIntyre, Kathy McClure, Marcia Shaffer, Sarah Gauch, Sandy Williams.





SAM Members from left to right are-ROW ONE: Dave Moser, Bob Werner, Bill Rayburn, Dr. Glaze. ROW TWO: John Stocker, Clyde Butler, Roger Blair, Bob Shimer, Ray Bailor, Doug Houser, Dave Keeler, Dow Ruch. ROW THREE: Robert Lowe, Bill Swan, John Thurston, Ron Meckfessel, Yuichi Tsuda, Jerry Gill, Bob Zeck. ROW FOUR: Jim Lumberson, Brad Wiechelmann, Jay Vorhees, Tracy Brammer, Steve Tuckfelt, Frank Casey, Dave Webster. ROW FIVE: Mills Williams, Devin Gorey, Chuck Nelson, Wesley Kunze, Gary Stanbury, Louis Sapolsky.

Anyone interested in making business his career will find the meetings of the Society for the Advancement of Management worthwhile. At the monthly meetings the members are entertained by speakers, films and group discussions. The main objective of this organization is to bring together executives in business and students preparing for this field.



Members of the Home Economics Club are-ROW ONE: Nancy Ertel, Kitty Newman, Rosemary Huprich, Ella Snyder, Linda Lewis, Nancy Stewart. ROW TWO: Kathy Ackerman, Diana Darling, Nancy Harner, Linda Evans, Eleanor Miller, Susan Sauer, Paula Zimmerman. ROW THREE: Marge Drew, Mary Jo Hendrix, Caroline Kaderly, Virginia Barnes, Carol Field, Pat Smith.

Latest fashions, interior decorating, floral arrangements and holiday ideas are just a few of the things discussed at the meetings by the busy co-eds who are majoring or minoring in home economics. Aside from these bi-monthly meetings, the Home Economics Club also sponsors Sunday night snacks and teas honoring various Otterbein personalities. Another treat for the club this year was to have the Home Economics Regional Conference held at Otterbein. The main objective of this club is to help train these young women to be active and efficient leaders in home and community life.

Other members are-ROW ONE: Mary Ellen Armentrout, Sandy Stemshom, Nancy McClure, Jean Gorsuch, Marge Lengyel, Mary Lou Rowe, Nan Drake, Connie Thomas. ROW TWO: Connie Boran, Virginia Beavers, Cathy Brandeberry, Brenda Richie, Jo Anne Cramer, Marilyn Marsch.



Practice and Skill Produced Victories



AFROTC drill team stands at attention during an afternoon practice.

Two important extra-curricular activities of the Otterbein AFROTC are the rifle team and the drill team. These groups competed successfully this year with teams from many other colleges and universities.

Operating as members and under the rules of the National Rifle Association, the corps rifle team defeated Kenyon College, Denison University and Ohio Wesleyan University in shoulder-to-shoulder matches. "Postal" match victories were achieved over schools such as Rutgers, Colo-

rado State University, Washington State University and the University of Southern California.

The AFROTC drill team was also very active, engaging in matches with nearby Ohio college teams as well as an area meet at Gannon College. Climaxing the drill! team's season was the annual trip to Washington, D.C., for participation in national competition at the Cherry Blossom Festival.

Members of the AFROTC rifle team practice for a match.



Physical Education Organizations Added Interest



Members of WAA are-ROW ONE: Sue Sain, Jane Reese, Darlene Stoffer, Liz Arnold, Jean Pflieger, Sharon Hept, Cede Blum, Marilyn Bamberger, Judy Anderson, Thalia Nikides, Maxine Daniels. ROW TWO: Karen Sherbine, Sally Banbury, Marie Fast, Marguerite Sims, Marilyn Gorsuch, Diane Weaston, Rosemary Gorman, Lydia Steinmetz, Jean Thorndike, Lallie Yarman, Lois Axline, Pat Buck, Judy Cline. ROW THREE: Eileen Marty, Carol Varner, Carol Sheaffer, Mary Ann Floyd, Sharon Milligan, Sue Drinkhouse, Lin Diller, Elaine Koehler, Carol Schweitzer, Liz Glor, Dora Potts, Sue Wolfersberger, Ginny Walker, Nancy Loudenslager, Zoe Brown.

The WAA women are busy all year sponsoring various activities on campus. Some of the activities include Beanie and Scrap Day programs for freshmen women. They also sponsor various outings, intramural programs and co-recreational tournaments. The membership for WAA requires a 2.0 scholastic average and also 100 points to be considered for membership. Throughout the year members must maintain 50 points to remain active.

Pi Epsilon Members are-ROW ONE: Ginny Walker, Liz Arnold, Elaine Koehler. ROW TWO: Marilyn Bamberger, Cede Blum, Jean Pflieger, Dora Potts, Sue Sain, Brenda Wilson, Lydia Steinmetz. ROW THREE: Judy Cline, Pat Buck, Sue Wolfersberger, Maxine Daniels, Lin Diller, Sharon Milligan, Jane Reese, Betty Copas.

WAA Sports Heads are-ROW ONE: Lois Axline, Judy Cline, Thalia Nikides, Sue Drinkhouse, Sharon Milligan, Jean Thorndike, Lin Diller, Jane Reese. ROW TWO: Elaine Koehler, Nancy Loudenslager, Pat Buck, Ginny Walker.

Pi Epsilon, founded in the spring of 1956, is an organization for women majoring or minoring in physical education at Otterbein. The purpose, to promote professional growth in the Women's Physical Education Department, is attained through such activities as attending sports clinics, officiating intramural sports, discussing controversial professional issues and introducing new and unusual sports.



Perhaps the challenge most easily met, and yet the most rewarding, is the challenge of PEOPLE. The close relationship of roommates, rewarding association with classmates and valued friendship of faculty members and administrators all make an important contribution to the personality of each student. Through these friendships interests broaden and ideas develop, helping each student to become a well-rounded person.







President Turner Leads Otterbein



Otterbein can take pride in its president, Dr. Lynn W. Turner.



Otterbein's first family poses for a picture in their lovely home.

The warm, friendly spirit of Otterbein College is reflected in its president, Dr. Lynn W. Turner. Besides co-ordinating the work of the faculty, deans and trustees, President Turner works with various student-faculty committees to further understanding within the college community. He spends much of his time representing Otterbein in meetings and conventions as well as speaking to alumni clubs in order to keep them up to date on Otterbein's progress. In addition to his administrative work President Turner shows his interest in students through informative talks and participation in campus traditions such as the Bonfire Serenade and the All-Campus Christmas Program.

Trustees Work for Otterbein's Future

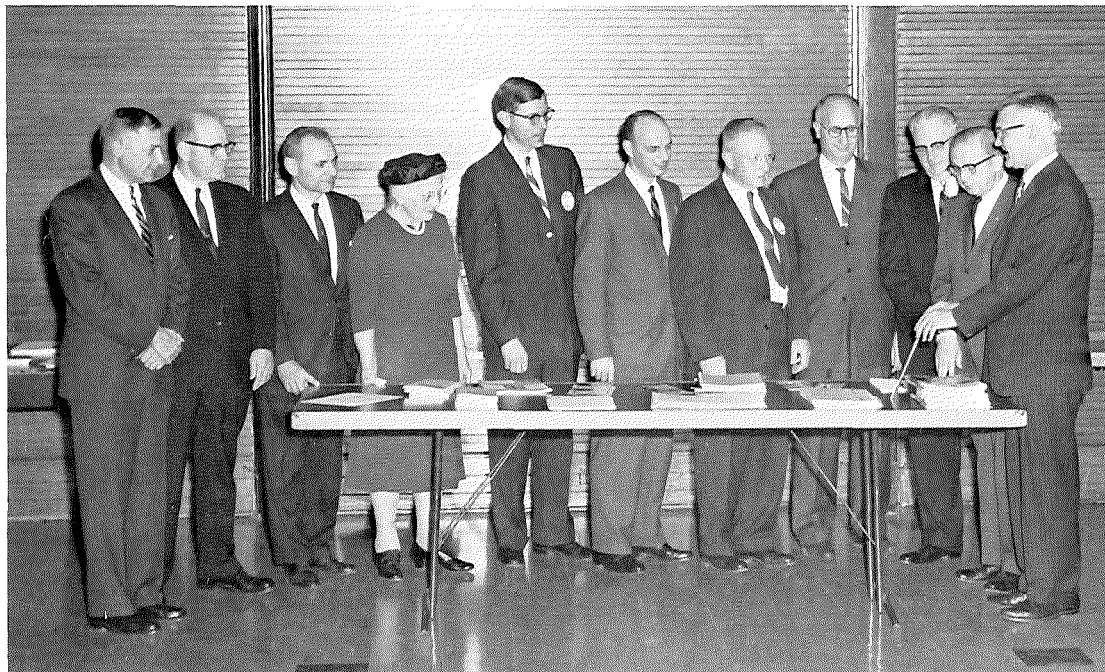

Members of the executive board-E. N. Funkhouser, Jr., Homer D. Cassel, Millard J. Miller, Mrs. F. O. Clements, L. William Steck, Emerson C. Shuck, Mum B. Klepinger, Rex C. Smith, Elmer A. Schultz and Harold L. Boda-talk to President Turner.

The Board of Trustees, which meets annually, is primarily concerned with the financial welfare of the college. They set the tuition and decide in which areas the college funds are most needed. This year they were active in the promotion of the "Million Dollar Campaign."

Members of the board are selected from the alumni of the college. Twenty-four of the forty-seven members are selected from the various E.U.B. annual conferences. Ten are

elected by the alumni and ten are elected by the other trustees. Completing the membership are an ex officio, an advisory, and an honorary member.

Many areas of work are represented on the board. There are twenty-one E.U.B. ministers, seven educators, four in public service, two physicians, two attorneys and eight businessmen.



Members of the Board of Trustees are-BOTTOM ROW: Mum B. Klepinger, Harold L. Boda, Mrs. Bane Shafer, Verda B. Evans, Mrs. E. S. Kern, Mrs. F. O. Clements, Mary B. Thomas, Earl R. Hoover, James W. Yost, Rex C. Smith. SECOND ROW: George E. Gilts, John C. Searle, Sr., Emerson C. Shuck, Robert E. Dille, Ray N. Shaffer, Richard Allaman, J. Gordon Howard, Herman F. Lehman, L. William Steck, Homer D. Cassel, Paul M. Herrick, Edwin H. Eberly, Edwin P. Eberly. THIRD ROW: Elmer A. Schultz, Lloyd O. Houser, James Castro Smith, Clayton F. Lutz, Millard J. Miller, Rolland Reese, E. N. Funkhouser, D.R. Martin, P. L. Charles, Joseph W. Eschbach.



Dr. J. L. Miller looks at literature for the "Million Dollar Campaign."

In the office of Dr. Wade S. Miller the Otterbein College of the future takes shape. Dr. Miller, in charge of development, is responsible for the raising of the funds used for future enlargement of college facilities.



Registrar Floyd J. Vance and his assistant Mr. Peter Baker seem quite happy as they view the Dean's List.

Dean's List, probation list and the various point averages between are compiled and recorded in the registrar's office. The smooth procedure at registration is the result of the work of this office.

Administrators Strive Diligently to Help Students

The office of the treasurer is of first concern to many Otterbein students. The treasurer, Mr. Albert Horn, collects payment for bills and keeps a record of all student accounts. He is also responsible for the payment of all college bills.

Mr. Horn accepts a check from student Curt Moore.



Deans Set the Tone



Dr. David Waas, Dean of the College, congratulates an honor student.

Dr. David A. Waas, Dean of the College, is in charge of the academic side of college life. He is concerned with curriculum study, faculty teaching load and academic enrichment.

Mr. Marion Chase, Dean of Students, is responsible for the non-academic phase of college life. In spite of his heavy schedule, his close contact with students assures them that he is working for their welfare.

Dean of Students, Mr. Marion Chase, chats with students.



for College Life

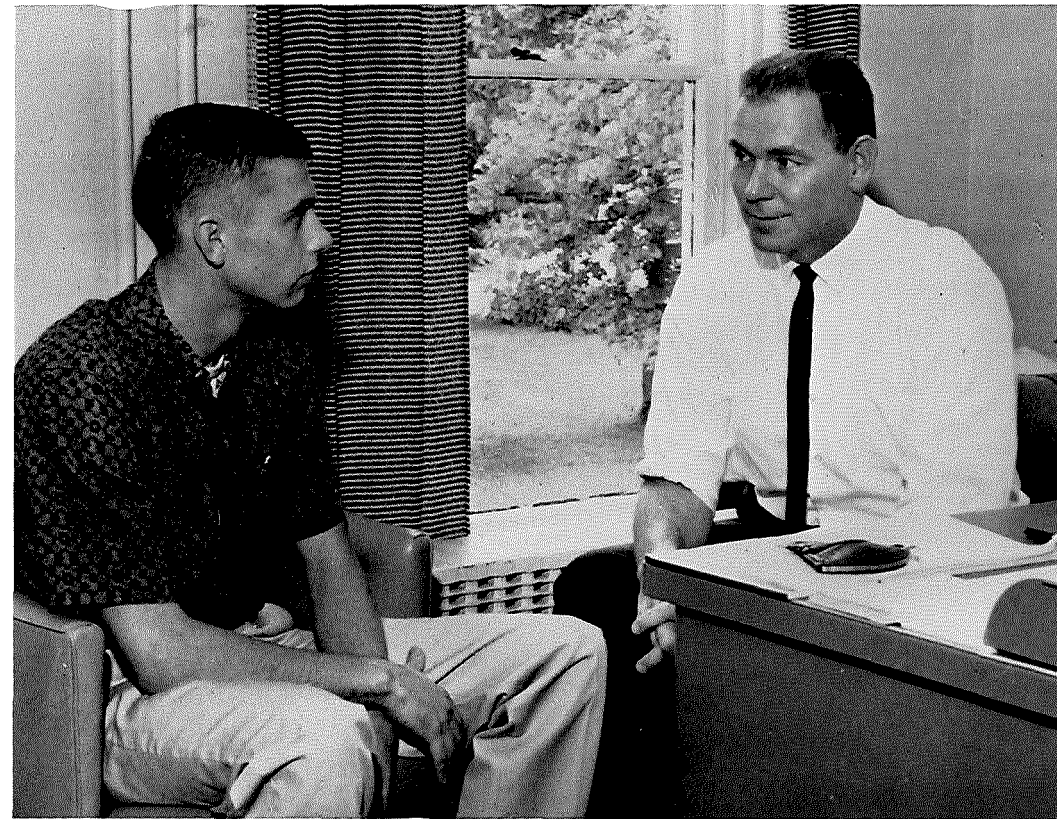

Mr. Jack Corkery, Otterbein's Dean of Men, takes a personal interest in the well-being of each male student. His responsibilities include counseling, advisory duties for campus groups, fraternities, and men's housing. He tries to help every student achieve success in college life.

A junior counselor seeks Dean Corkery's advice.

Dean of Women Miss Joanne VanSant coordinates all relations between women students and the college. Her office has charge of the social calendar, women's housing, and sororities. In addition to being advisor to the Panhellenic Council, Women's Student Government Board and Alpha Lambda Delta, she is a personal counselor for all women concerning every facet of college life.

Miss VanSant's office is always open to any students who wish to see her.



Mr. Arthur L. Shultz is executive secretary of the Otterbein College Alumni Association and editor of *Otterbein Towers*. He is also Director of Church Relations for Otterbein. This year he worked for the "Focus-on-Achievement" financial campaign to raise one million dollars for campus buildings and endowed scholarships.

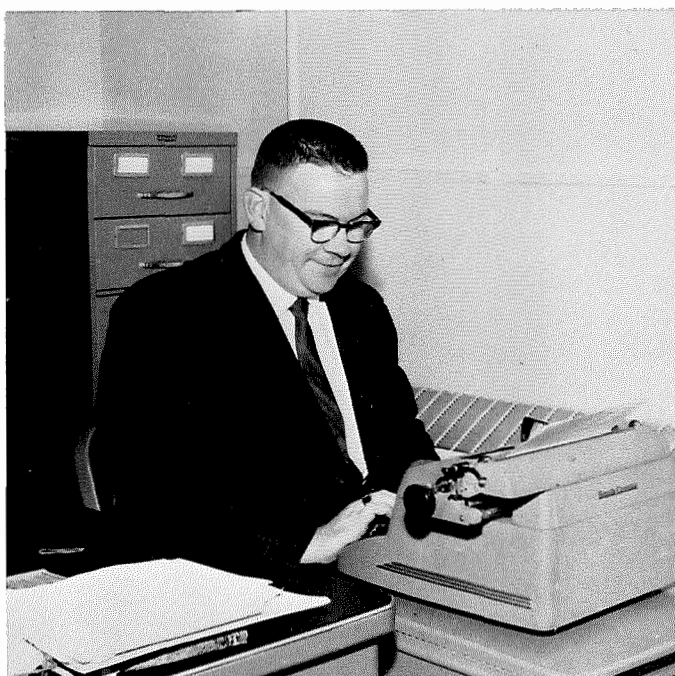

Mr. Craig Gifford is the director of the newly-created Office of College Information. He is responsible for all news releases to newspapers, radio and television about Otterbein activities, including athletics. In addition he handles all college printing and assists in preparing copy for printing if requested. Mr. Gifford is also the advisor to the *Tan and Cardinal* and the *Sibyl*.

Mr. Michael Kish is Director of Admissions and Chairman of the Admissions Committee. It is his responsibility to recruit a new freshman class each year through High School Day; visits to high schools and churches; and work with students, alumni, ministers and Otterbein women's groups.

Mr. Easley Witt is Director of Institutional Research and Testing. He is also an assistant in the admissions office.



Students, Faculty and Alumni

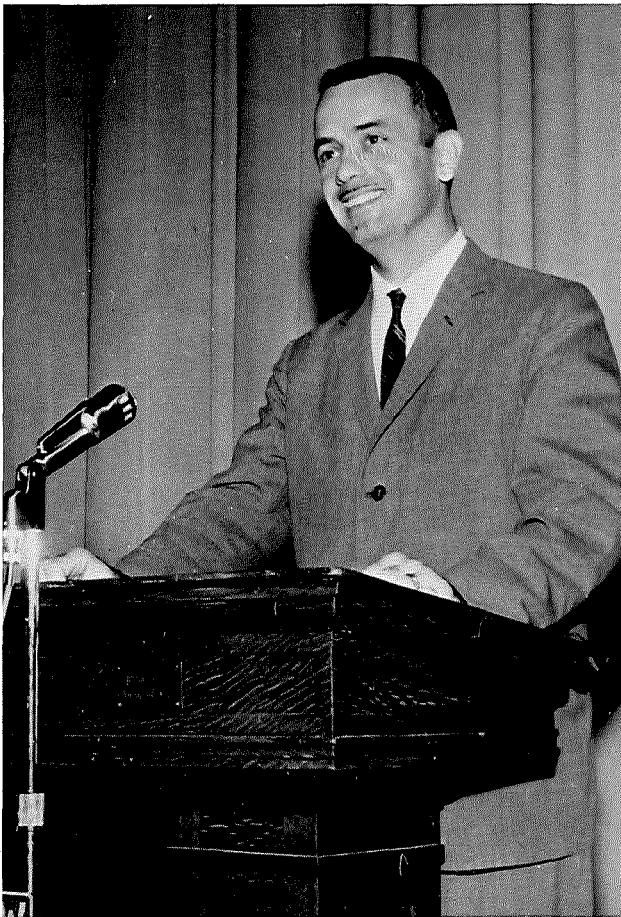

Chaplain Recob greets students and faculty at chapel.

Mr. Sanders A. Frye serves as business manager for the college.

Counseling, speaking, teaching and helping to plan chapel programs are a few of the activities that keep the college chaplain, Mr. James B. Recob, busy each day. Chaplain Recob welcomes students to his office to talk over problems or just to get acquainted.

The mimeographing for all classes and campus organizations is done under the direction of Mr. "Red" Moreland.



The business office is responsible for many departments which are vital in keeping Otterbein running smoothly. All purchasing is done through this office, and most of the departments obtain supplies here. Mail and the lost and found department add to the responsibilities of the business manager, Mr. Sanders Frye and his assistant, Mr. Albert Sanders.

Mr. Sanders and Mrs. Davis find a point of interest on the map.

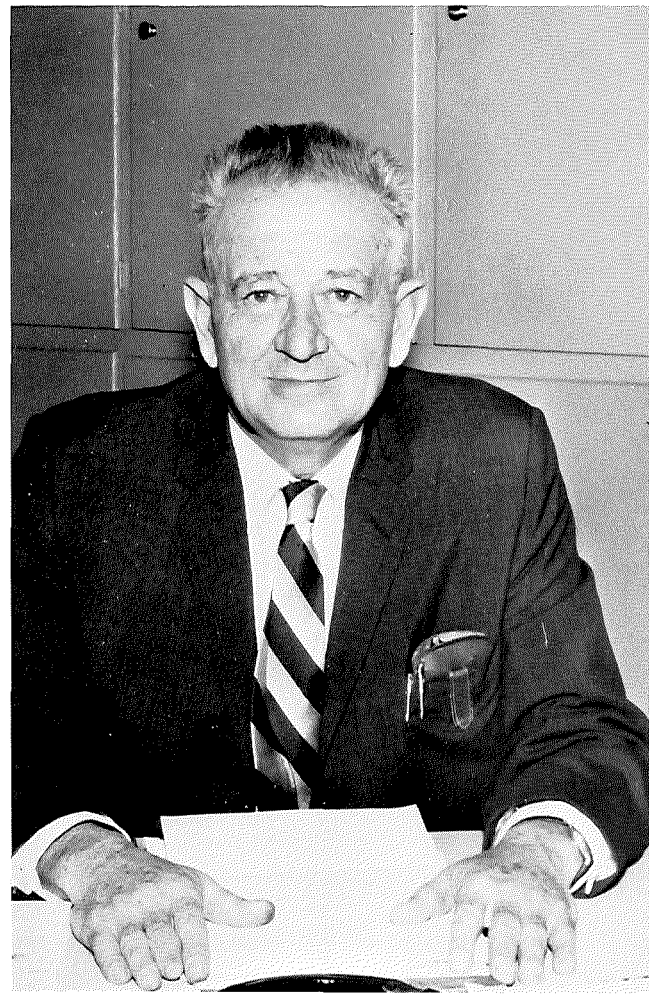
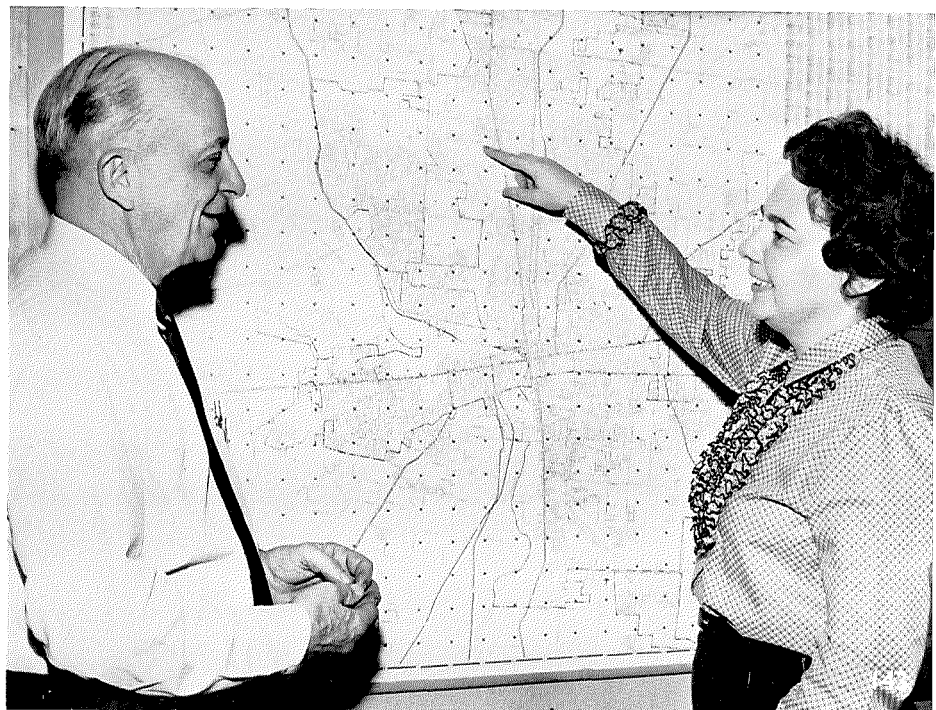

Librarians, Residents, Nurses and



The Centennial Library is ably staffed by professional librarians. Mrs. Miller, Mr. Becker, Mrs. MacKenzie, Mrs. Hershberger and their 20 student assistants are always ready to help students make the most of the facilities which include listening rooms, individual study carrels and over 55,000 volumes.



Mrs. McGee is the official hostess of the Guest House. She extends a friendly welcome to guests of the college as she attends to their comfort. Often she entertains various campus organizations that wish to hold formal meetings in the Guest House.

The head residents of Otterbein's campus are a rare mixture of the gracious hostess and willing confidant. Their helpfulness and interest is appreciated by every girl from freshman to senior. Seated are Mrs. Bigham of Clements Hall and Mrs. Weber of King Hall. Standing are Mrs. Bookwater of Saum Hall, Mrs. Stoughton of Hanby Hall and Mrs. Smith of Cochran Hall.



Cooks Strive to Help Students



On twenty-four hour vigil are Otterbein's staff of nurses-Dee Bence, Mrs. Kintigh, Mrs. Crane and Judy Minshall. In addition to the nursing staff four Westerville doctors serve students who need their care. Mrs. Botts, as receptionist, is kept busy organizing the innumerable daily records.

Thirty-two cooks have the never-ending job of the daily preparation of food.



Heading the food preparation process at Barlow Hall are Miss Reinheimer and Mrs. Jacobs.

The task of feeding and pleasing hungry Otterbein students is a phenomenal one, but one that is well handled by the cooks at Barlow Hall. This year in order to ease crowded conditions meal hours were lengthened.

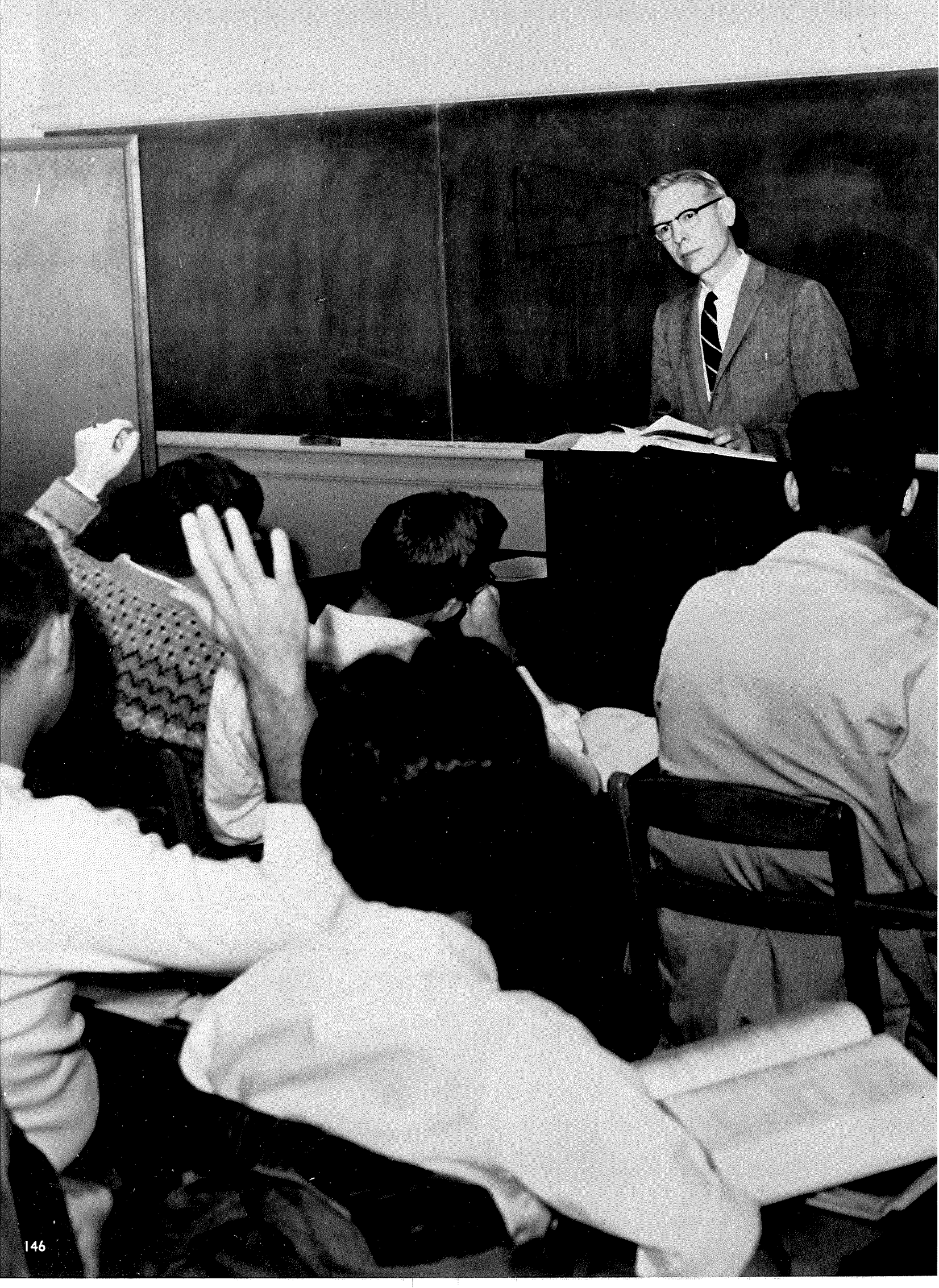

English Department Develops High Standards



Members of the English Department are-ROW ONE: Mrs. Ray, Mrs. Fuller, Mrs. Nelson. ROW TWO: Mr. Ribman, Mr. Coulter, Mr. Storer, Mr. Ray, Dr. Price.

The English Department of Otterbein College, under the direction of Dr. Robert Price, has continued to maintain and develop high standards of proficiency in grammar, literature and creative writing. While grading mounds of freshman themes, the members of the department manage to extend to upperclassmen a wide variety of literature. The Quiz and Quill Club, sponsored by the English Department, produces one of the oldest continuously published literary magazines in Ohio. The Barnes Short Story Contest and the Roy Burkhart Poetry Contest are promoted through the department and serve as a means of creative expression out of class.

Films, Slides and Tapes Aid Student



Using films, slides and tape recordings, Otterbein professors have caused a new interest to develop in foreign languages. Through the use of tapes, French, Spanish, and German students learn to speak the language before learning to read it. French students, through movies filmed in France, gain an insight into the customs and culture of the foreign land while learning the language. The department, under the direction of Dr. Gilbert Mills, rounds off its curriculum with a Greek course offered in alternate years.

Dr. Mills prepares to teach a class using the Film-Text method.



Mr. Neff and Miss Wilson admire a display of Latin American flags.

n Acquiring Language Proficiency



Miss Cristy and Jllrs. Hopkins adjust the console in the new French lab.

French assistants Regina Fehrens and Jean Foulard are alrnys rndy to aid language students.



Dr. O'Bear helps German students perfect their pronunciation.



Speech and Drama Enliven Cowan Hall

Cowan Memorial Hall is the center of business for the Department of Speech and Drama. Included in the five major areas offered by the department are speech science, radio-TV, public speaking, speech education and theatre. Theta Alpha Phi, Cap and Dagger, Pi Kappa Delta and the debate team are sponsored by the Speech Department. Such activities as debate tournaments, oratory contests, Festival of Arts, FM radio station WOBN and dramatic productions are also under the direction of this department.

Mrs. Nancy Norris, Dr. Grissinger, Mr. Chase, Mr. Dodrill and Mr. Thayer pause to relax in the Green Room.



Visual Arts Aid Appreciation



Mr. Hassenpflug and Mrs. Frank admire a new addition to Lambert Hall's art collection.

The Visual Arts Department strives to help students develop and appreciate the expression of man through the arts. The department tries to reach this goal by offering courses beginning with Basic Art and going through Advanced Sculpture, and by offering extracurricular activities. Lambert Hall houses a fine collection of student art, an original painting collection and a lending gallery which is available to the student body each year.

Biology and Chemistry Departments



Looking at a frog which will soon be seen on a lab practical are Mr. Botts, Mr. Phinney, Dr. Willis, Dr. Grodner and Dr. Tegenkamp.

The Biology Department, under the leadership of Dr. Jeanne Willis, presents a continuous challenge to each of its students. In seeking to acquaint each person, whether he is in the freshman course or one of the many advanced courses, with the knowledge and application of the many intricacies of the process of life, this department strives to maintain the highest possible standards. The addition of a new laboratory and the remodeling of two others during the past year have further increased the effectiveness of this department. Two new professors, Dr. Tegenkamp and Mr. Phinney, joined Mr. Botts, Dr. Grodner and Dr. Willis to complete this year's teaching staff.

>romote Scientific Knowledge

Although many students have a rather limited knowledge of the science which is taught by the department headed by Dr. Lyle J. Michael, none of them can deny the importance of it to their lives. Because chemistry is organized common sense based firmly on quantitative experiments, it provides even the casual observer with excellent training in careful observation and logical thinking. All those who study this science are challenged by Dr. Michael and his staff to accelerate the recent progress in chemistry.

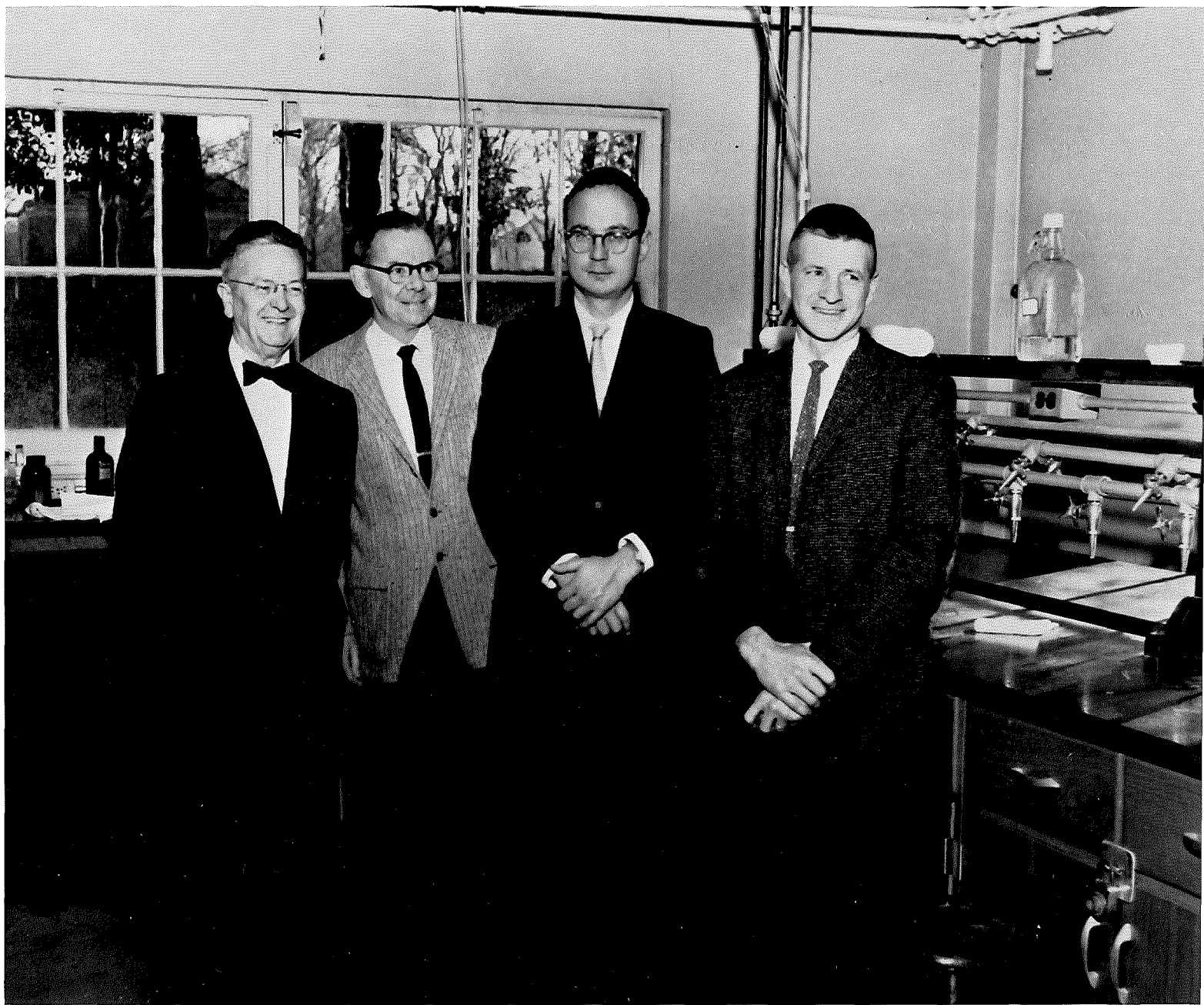

Members of the Chemistry Department are Dr. Michael, Mr. Crane, Dr. Morton and Dr. Turley.

News Goals Were Reached Through the Stud)

Because of the increasing importance mathematics is playing in the field of science, more emphasis is being placed on mathematics both as a major field and as a subordinate objective to other major fields.

The mathematics department of Otterbein College offers its students a basic background for advanced study in the fields of education, engineering and industry.

A former professor at Otterbein, Dr. Bamforth is back as departmental head. Other members of this department include Mr. Estes, Mr. McCloy, Mr. Molyneux and Mr. Wiley.

Members of the Mathematics Department are Mr. Wiley, Mr. Estes and Dr. Bamforth.

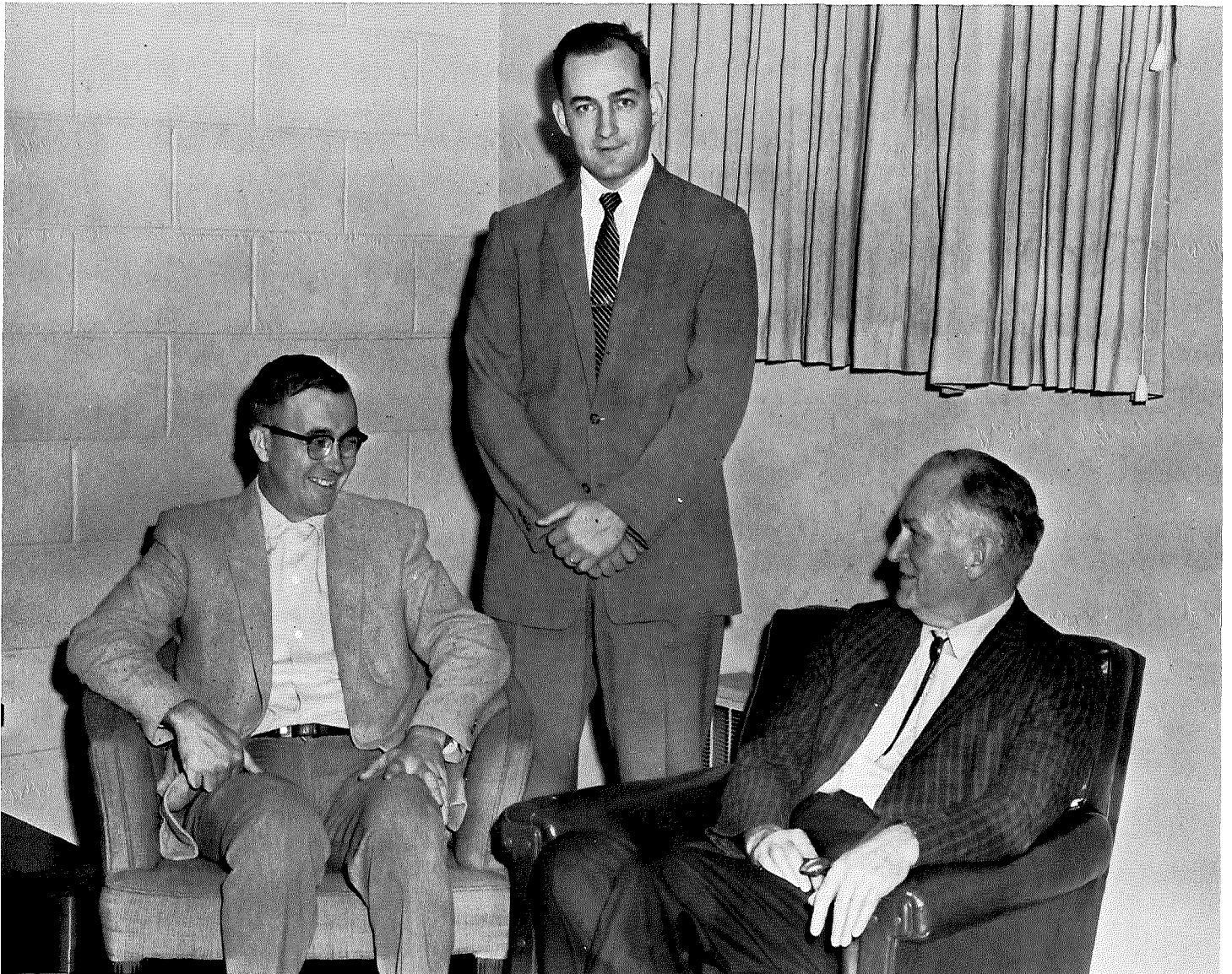

of Mathematics, Physics and Astronomy

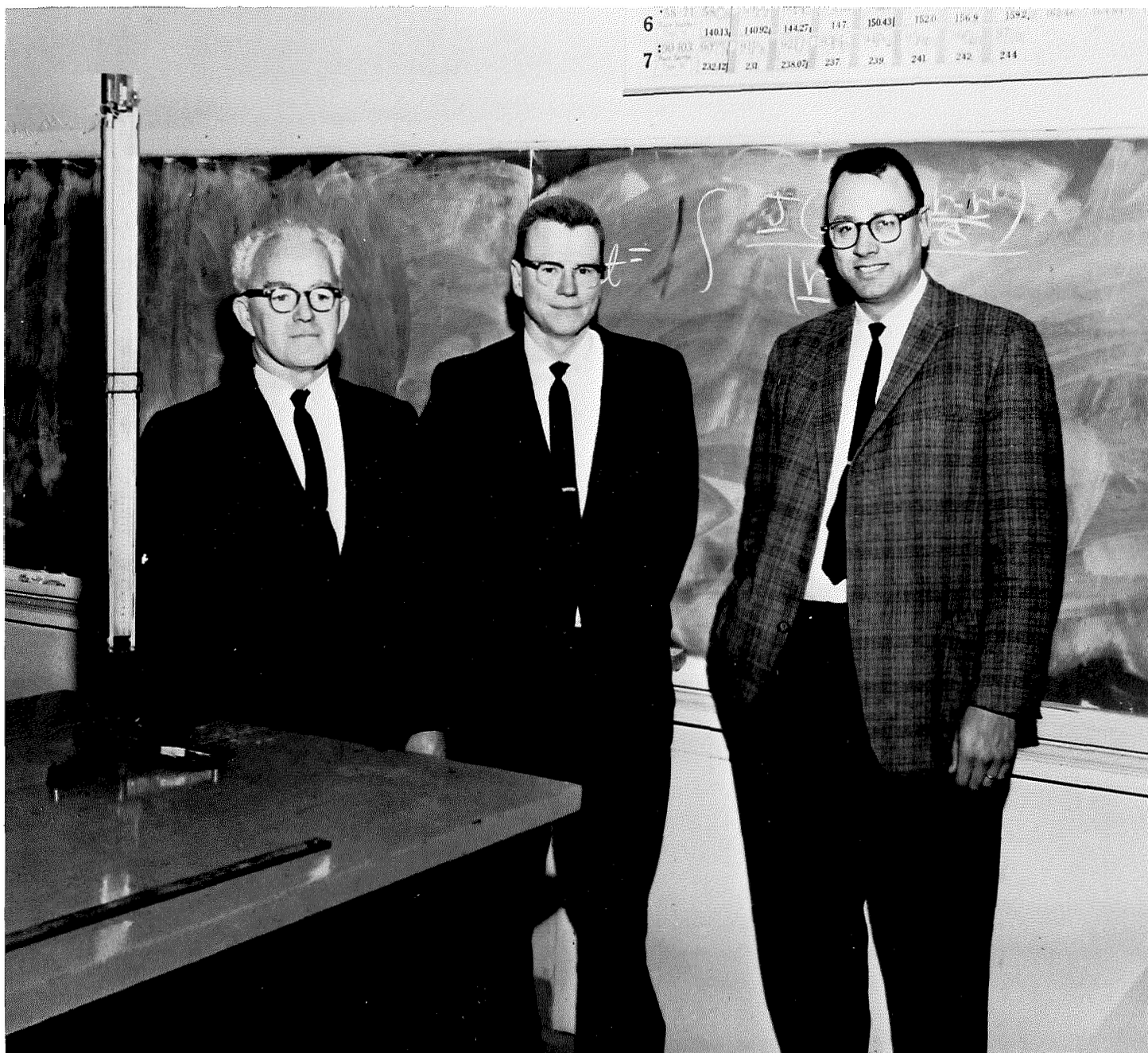

Mr. Molyneux, Mr. Cook and Mr. Barnhart help students meet the challenge of physics.

The Physics and Astronomy Department of Otterbein College provides a student with not only the technical background necessary for graduate study, but also with the cultural background necessary for any vocation; thus it enables a student to become better acquainted with the physical universe around him.

The department headed by Mr. Barnhart, includes Mr. Cook and Mr. Molyneux. They attempt to fulfill the needs of each student. In so doing, new courses are offered by the department to fulfill those needs.

The Weitkamp Observatory and Planetarium, located on the roof of the McFadden Science Hall, is an outstanding feature of this department.

Students Prepare to Enter Business World

The Department of Business Administration and Economics prepare students for the many different careers of today's business world. Secretaries, accountants and business administrators receive their training from this department, which is headed by Dr. Bert Glaze. Working with Dr. Glaze are Mr. Lovenstein and Mr. Miles.

Three major fields are represented in this department. These are business education, business administration and economics. This department also sponsors the Society for the Advancement of Management, an active group on Otterbein's campus.

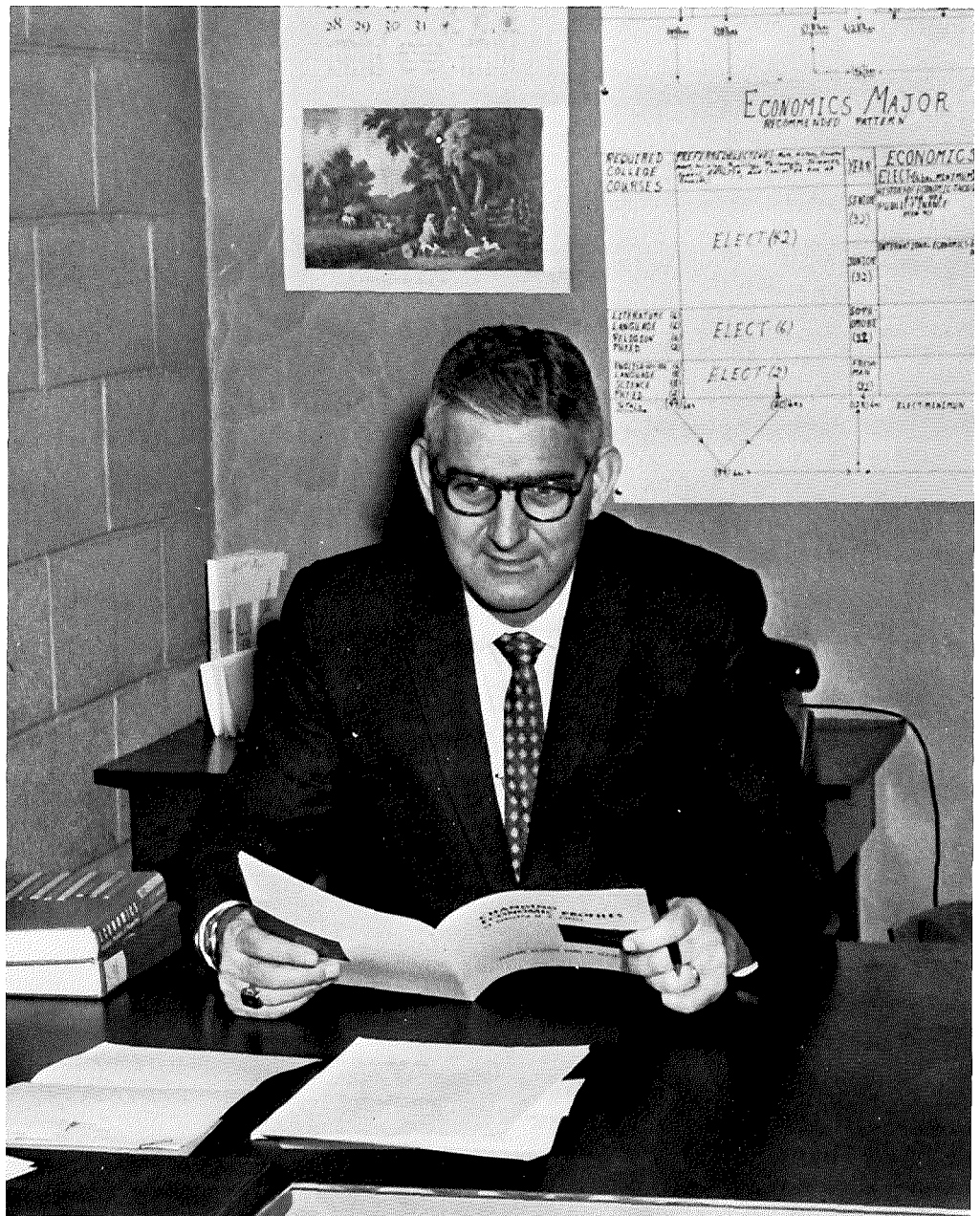

Reading current reports keeps Dr. Glaze in step with changes in the business world.

History and Government Further Understanding

The History and Government Department, under the leadership of Dr. Harold Hancock, helps to further the understanding of the present by first understanding the past and its effect on the world today. Constitutions. Varied political theories and governments are examined, all helping to build knowledge and to develop interest in places beyond the usual vistas. A Washington semester plan is sponsored by this department for those having qualifying academic scholarship and genuine interest in the fields of history and government.



Dr. Hancock greets a recent speaker after chapel.

Dr. Laibach, Mrs. Thirston and Dr. Holterman listen to a tape of a History of Civilization lecture.



Sociology and Psychology Broaden Interests



Mrs. Karsko and Dr. Combs find time to talk during a busy day.

The Department of Sociology and Psychology offers basic courses for those students who wish to add to their general background of information, and more technical courses for those who are preparing for graduate school. Under the chairmanship of Dr. Albert Lovejoy, this department promotes field trips and actual experience in social work.

Mr. Howard and Dr. Lovejoy post information of interest to sociology students.



Religion and Philosophy Stimulate Re-evaluation

The Department of Religion and Philosophy, headed by Dr. Paul Ackert, offers students the opportunity to become familiar with the great ideas of history. Philosophy challenges the student to question and investigate until he arrives at those beliefs which are his own.

Of special interest is the minor in Christian Service which is offered to those students who wish to prepare themselves to participate actively in the religious leadership of their church and community.

Mr. Amy, Dr. Ackert and Mr. Recob examine a map of the Holy Land.

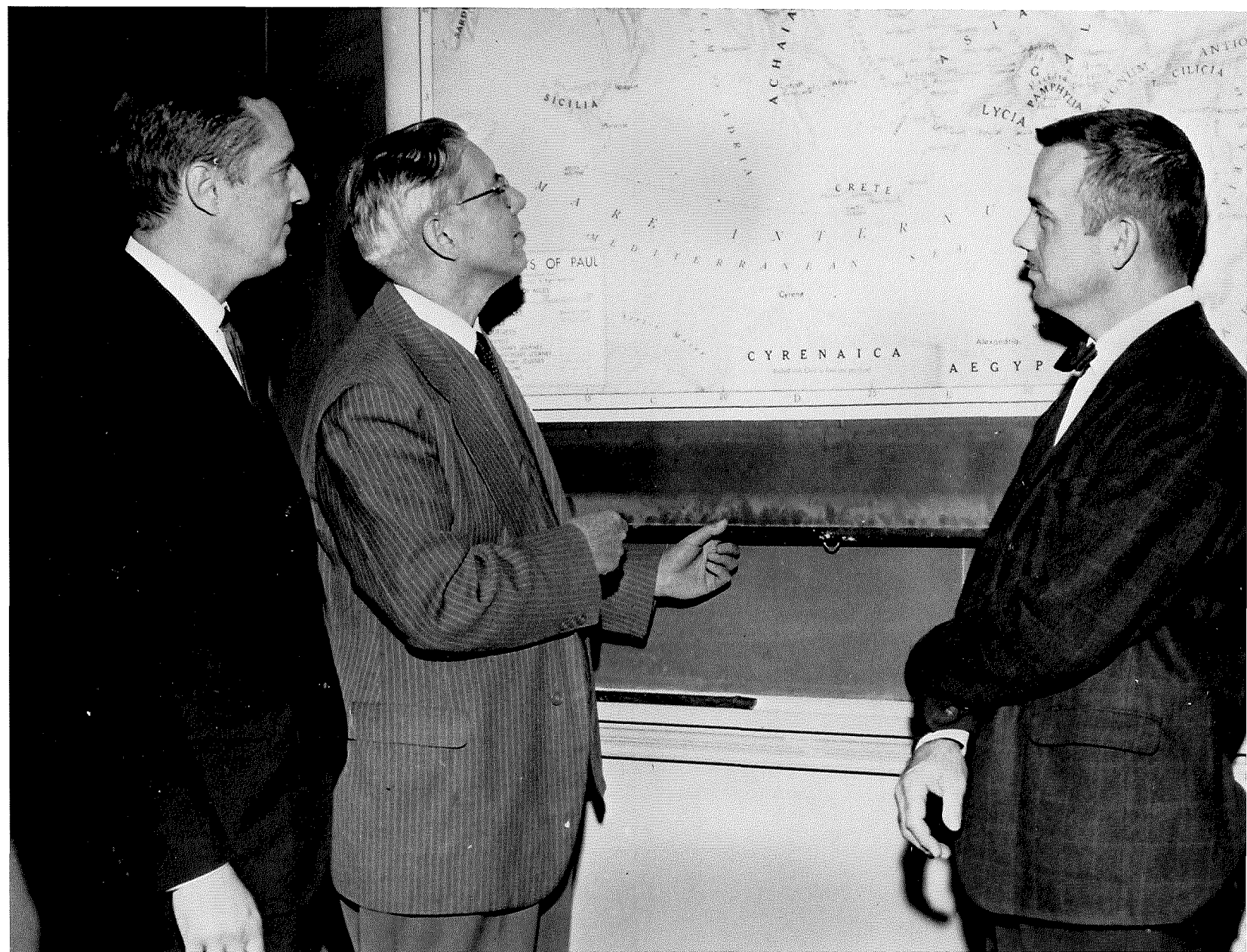

Music Department Promoted Hig]

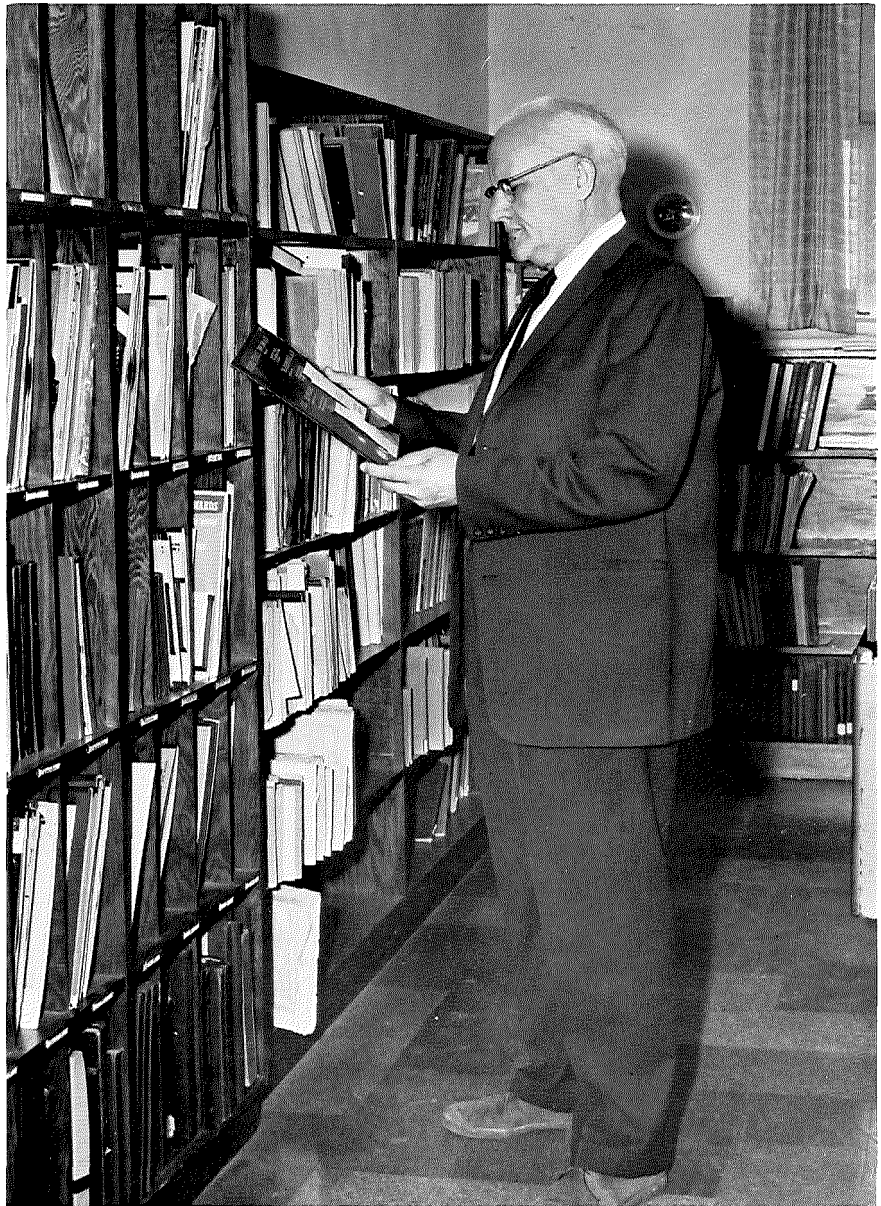

Dr. Shackson selects a record from the music library.

The sound of music is always coming from Lambert Hall. Dr. Lee Shackson is chairman of the Music Department which offers opportunities for all students in the college to come in contact with music as an elected study through participation in music organizations. Among these organizations are Men's Glee Club, Women's Glee Club, A Cappella Choir, Brass Ensemble, College-Community Orchestra and the College Band - all of which are open to students by audition.

tandards Vocally and Instrumentally



Dr. Paul Frank, Mr. Lawrence Frank and Miss Myers spend many hours each week with lessons and classes.



Mr. Chamberlain, Mrs. Johnston and Mr. Bradley pause to chat during their busy day.

Future Teachers Receive Instruction

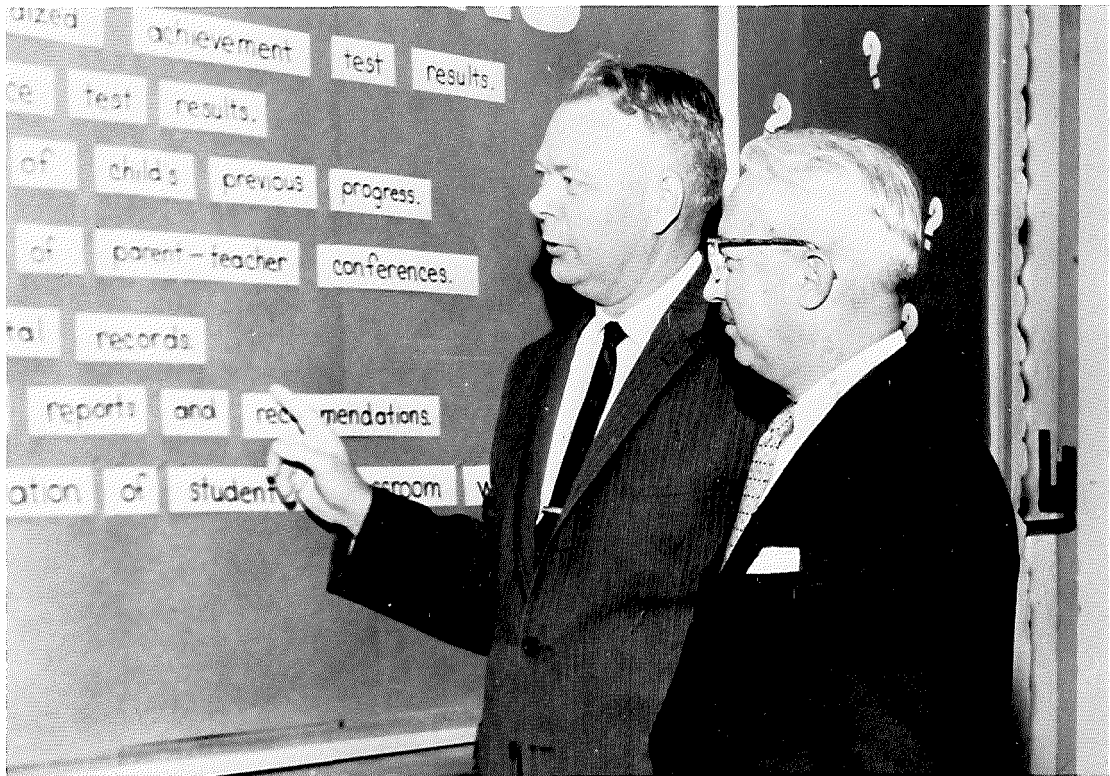

Dr. Addington and Mr. Raver discuss a chart on grouping.

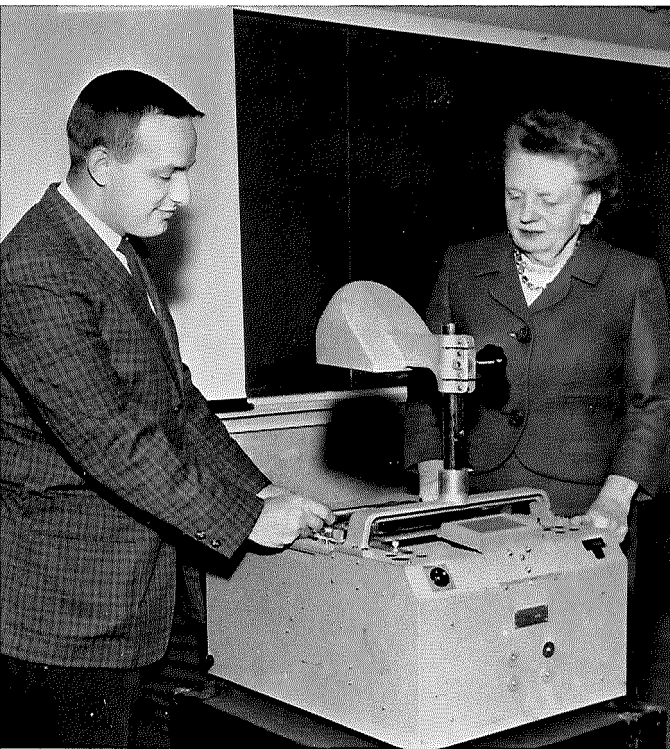

Mr. Vigilante and Dr. Pagan use visual aids in instructing future teachers.

The Education Department, under the direction of Dr. Chester Addington, is kept busy preparing the large number of students who enter the teaching profession. In keeping with the many advances in education this department has developed a professional semester which will go into effect next year. Under this plan a student reserves one semester of his senior year entirely for education courses.

Mrs. Anderson awaits one of her advisees in her office.





Mrs. Gill helps girls to solve problems in clothing construction.

Otterbein's Home Economics Department provides educational progress for individual, home, and family living. Students are prepared for careers in teaching, nursery school work, and homemaking. Background courses are offered for those interested in the commercial field, dietetics, food service, or textiles. The Home Economics Club is sponsored by this department. This year Otterbein was host to the College Home Economics Club Regional Conference. Seven schools participate in the program. This year's theme was "Art in the Home."

Home Economics Majors Prepare for Careers

Mrs. Joyce and Miss Holmes pause for a chat while preparing lessons.



Physical Education Offers Fun and Variety



It is time for a break in a busy day for Miss Day, Miss VanSant, Miss Jensen, Miss Tyler and their friend Rebel.

The Women's Physical Education Department offers a wide variety of activities for participation. Among these are hockey, square dancing, archery, bowling, golf, modern dance, basketball, volleyball, softball, tennis, and outing. The WAA, under departmental leadership, sponsors intramural programs among sororities and classes. Inter-collegiate competition with nearby colleges and universities is also offered.

Mr. Pflieger, Mr. Zarbaugh, Mr. Agler and Mr. Yoest take a look at the sports page of the T & C.

As a member of the Ohio Conference Association, the Men's Physical Education Department of Otterbein College directs intercollegiate participation on the varsity level in such sports as football, basketball, cross-country, wrestling, baseball, track, tennis, and golf. For those not interested in varsity athletics, the department sets up intramural competition. In this way everyone has a chance to participate in a sport.



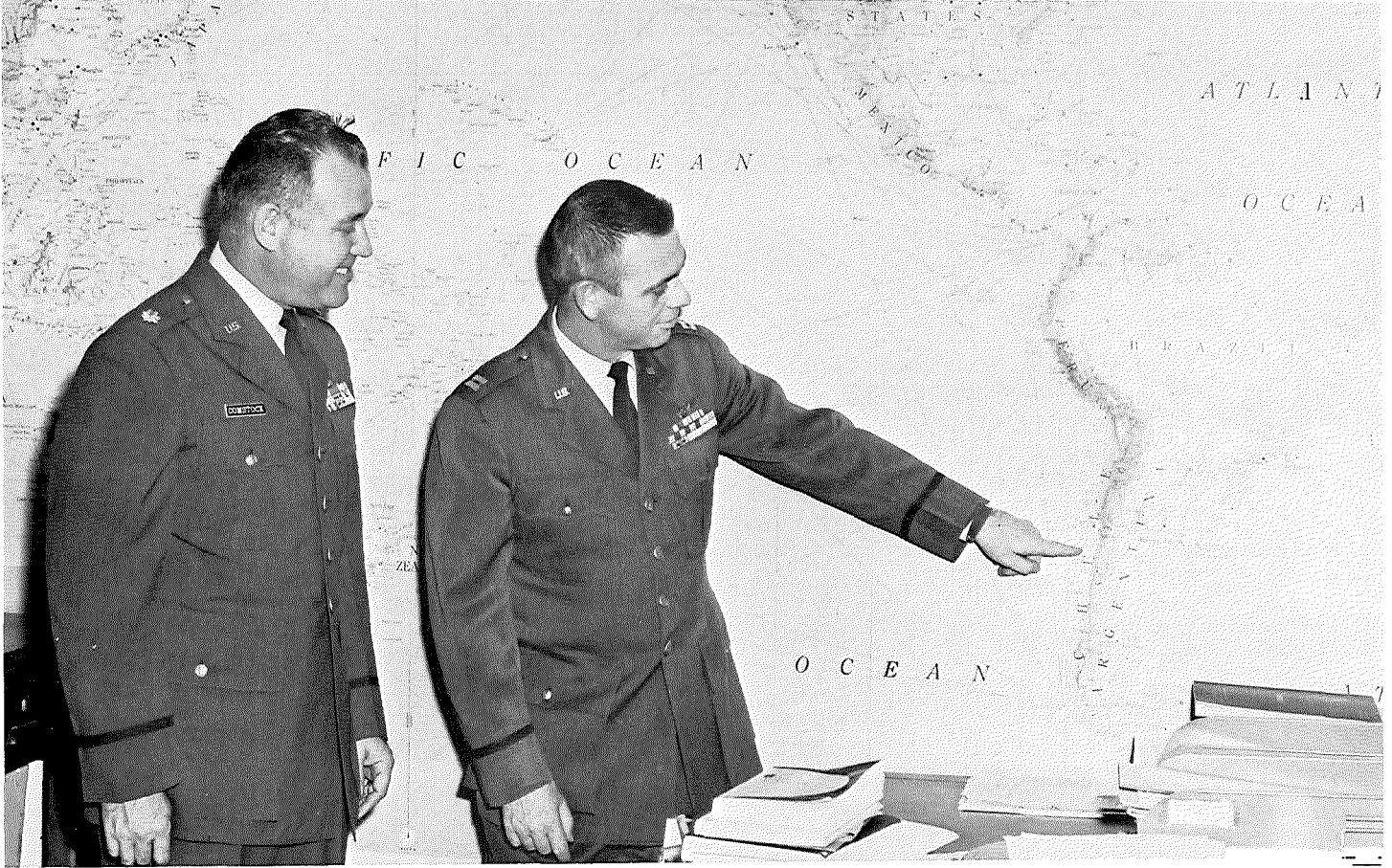

Major Comstock and Captain Rice find a point of interest on the world map.

ROTC Provides Officer Training

Sergeant Page and Sergeant Cromer help Larry Ishida achieve a military appearance.



The Air Force Reserve Officers' Training Corps has as its new associate Professor of Air Science, Major William G. Comstock. Filling out his staff are Captain Phillip F. Rice, Technical Sergeant Roy F. Cromer, and Staff Sergeant Arnold Page. Through this four year course, young men are trained to become officers in the United States Air Force, and those meeting the requirements will receive the commission of Second Lieutenant in the United States Air Force Reserve.

Each division and special group, such as the rifle team, color guard, and drill team, is honored by a corps sponsor. The Military Ball, sponsored by this department, highlights the end of each year.



Senior Class Officers Served Well



Looking at their last copy of the Sibyl are senior class officers: Dick Berry, president; Pete Allaman, treasurer; Marilyn Bamberger, secretary and Jim Thomas, vice-president.

The concluding year for the class of '63 has been a memorable one. Their contribution to campus life is evident in areas of scholarship, leadership and friendship. They look toward the challenge of life away from Otterbein with both joy and sorrow, taking many memories with them.

The Otterbein Love Song, Sung on the

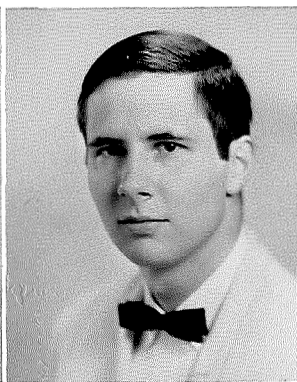
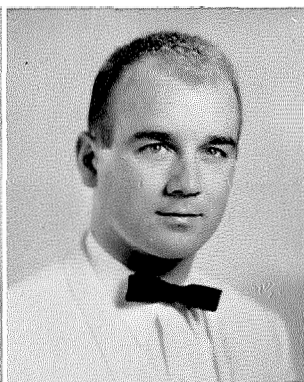

KATHRINE ACKERMAN, B.A.
Westerville, Ohio
DON AILES, B.A.
Bradford, Connecticut
PETER ALLAMAN, B.A.
Dayton, Ohio

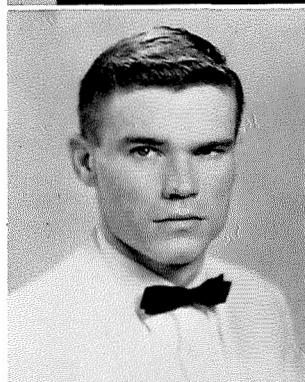

TIMOTHY ALTHAUSER, B.A.
Westerville, Ohio
ELISABETH ARNOLD, B.A.
Gallipolis, Ohio
LOIS AUGENSTEIN, B.A.
Marion, Ohio

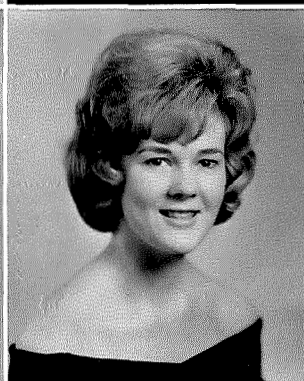

LOIS AXLINE, B.A.
Delaware, Ohio
MARILYNN BAMBERGER, B.A.
Canton, Ohio
PHYLLIS BARBER, B.A., B.S. in Ed.
Columbus, Ohio



MARY GRACE BARNES, B.S. in Ed.
Mt. Sterling, Ohio
VIRGINIA BARNES, B.A.,
B.S. in Ed.
Williamsport, Ohio
ADELIE BENICE, B.A.
Beverdale, Pennsylvania

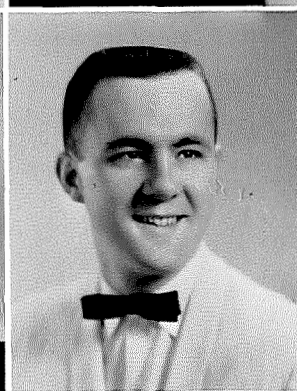
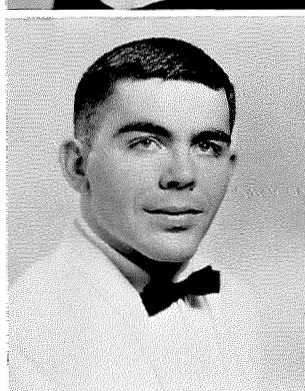

RICHARD BENNETT, B.S. in Ed.
Columbus, Ohio
JEAN DAVIDSON BERRY, B.A.
Westerville, Ohio
RICHARD BERRY, B.A.
Westerville, Ohio

;"Sosh" Steps, Has New Meaning for Seniors



ALAN BIDDLE, B.A.
Westerville, Ohio
MERCEDES BLUM, B.A.
Pittsburgh, Pennsylvania
RAY BOLL, B.A.
Columbus, Ohio

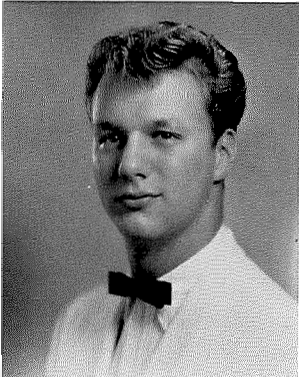

WILLIAM BORCHERS, B.A.
Vandalia, Ohio
RONALD KELLEY BOYER, B.S.
Utica, Ohio
RALPH BREHM, B.S.
Westerville, Ohio

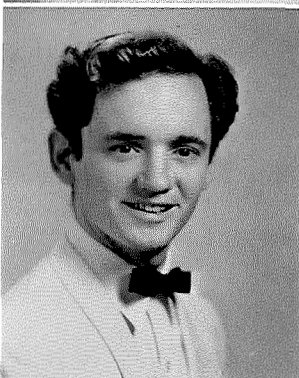
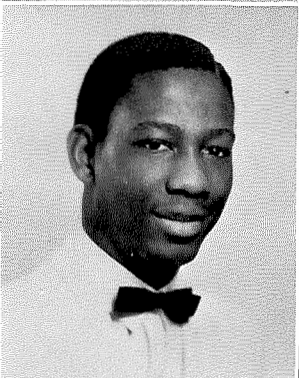

SYLVESTER BRODERICK, JR.,
B.A.
Freetown, Sierra Leone
ANDREA BROWN, B.S. in Ed.
Waynesville, Ohio
JOHN BRYAN, JR., B.A.
Erie, Pennsylvania

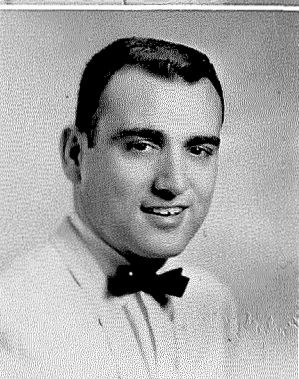
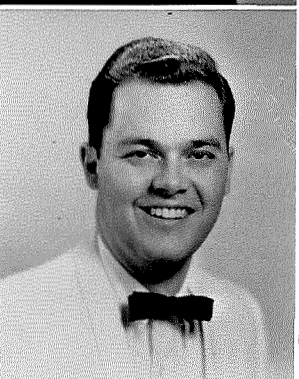

EMIL BUCHSIEB, B.A.
Columbus, Ohio
HARVEY BUTLER, B.A.
Westerville, Ohio
EDWARD CASE, B.A.
Dayton, Ohio

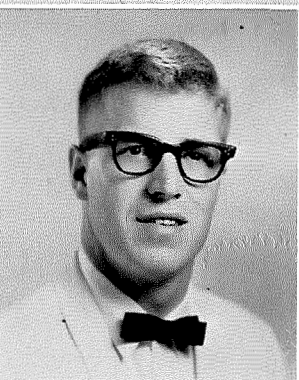
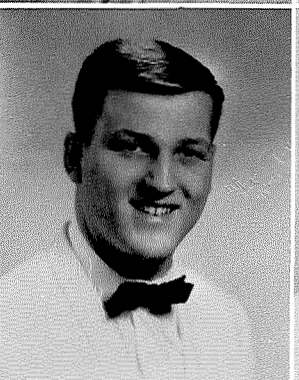

DAVID CHEEK, B.A.
St. Clair Shores, Michigan
RALPH CIAMPA, B.A.
Beaverdale, Pennsylvania
ROBERT CLINE, JR., B.S. in Ed.
Westerville, Ohio

"Old Otterbein Our College,

MARY COLE, B.S. in Ed.
Tiro, Ohio
RONALD COLLINS, B.A.
Dover, Ohio
WILLIAM COTTON, B.A.
Warrensville Hts, Ohio

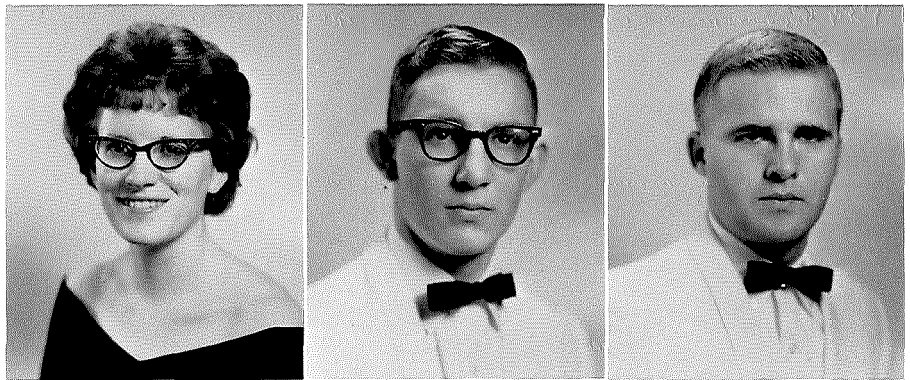

RONALD COX, B. MUS. E]].
Trotwood, Ohio
DONALD CUNNINGHAM, B.A.
Mt Pleasant, Pennsylvania
MAXINE DANIELS, B.A.
Sugar Tree Ridge, Ohio

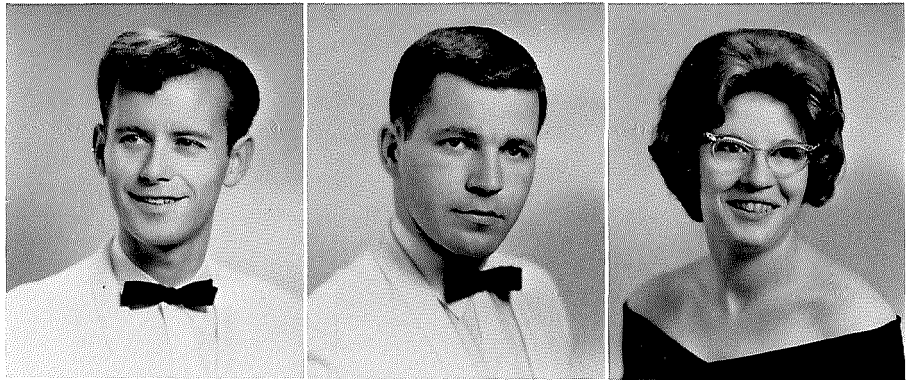

WILMA DAUGHERTY, B.S. in Ed.
New Paris, Ohio
MARTIN DAVIS, B.A.
Hilliard, Ohio
SUE DAY, B.A.
Brookville, Ohio

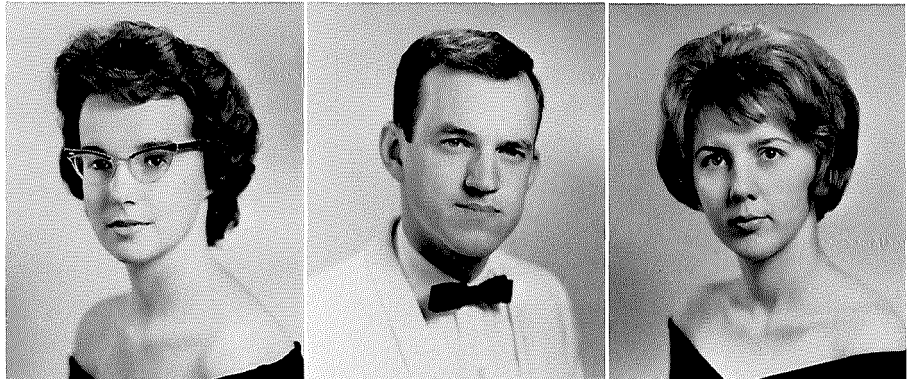

GARY DELK, B. MUS. ED.
Arcanum, Ohio
THOMAS DENNIS, B.A.
Galena, Ohio
PAULA ZIMMERMAN DIETRICH,
B.A.
Centerville, Ohio

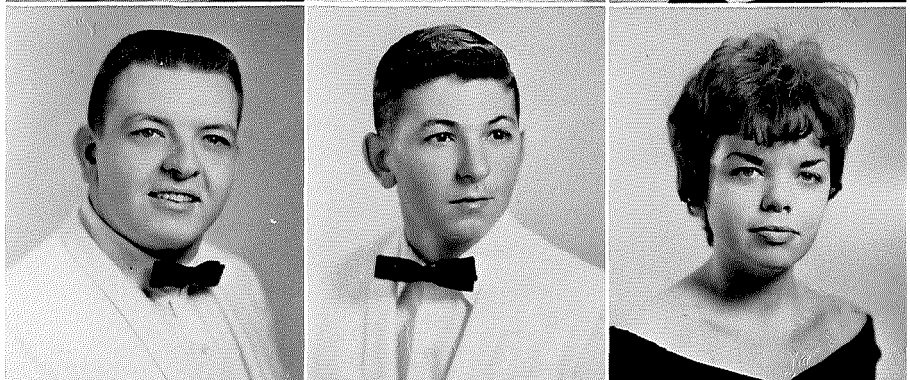

MICHAEL DONATO, B.A.
Uhrichsville, Ohio
CYNTHIA DONNELL, B.S. in Ed.
Toledo, Ohio
JON DOUGHTY, B.S.
Galena, Ohio



We Sing of Thee Today;

DAVID DRUMEL, B.A.
Lima, Ohio
LEWIS MICHAEL DUCKWORTH,
B.A.
Mt. Vernon, Ohio
MARY LEE DUDGEON, B.A.
Gambier, Ohio

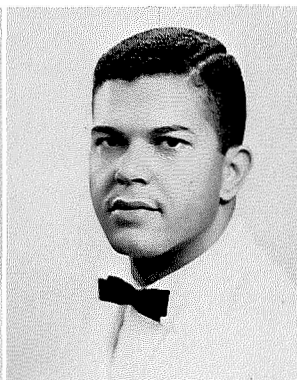

RICHARD EMMONS, B.A.
Dayton, Ohio
MARIE FAST, B.S. in Ed.
Haviland, Ohio
CHRISTINE FETTER, B.S. in Ed.
Richwood, Ohio

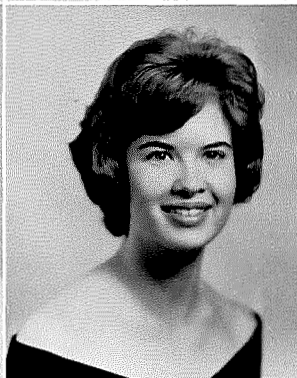

MARJORIE DIANE FICHNER,
B.S. in Ed.
London, Ohio
MARY ANN FLOYD, B.S. in Ed.
Cincinnati, Ohio
MARTIN FRANKLIN, B.A., B.S.
Monroeville, Pennsylvania



RICHARD FREEBORN, B.S. in Ed.
Gibsonburg, Ohio
NORMA KAY FROELICH,
B.S. in Ed.
Navarre, Ohio
JUDITH FURAY, B.A.
Yellow Springs, Ohio



JAMES GALLAGHER, B. MUS. ED.
Apollo, Pennsylvania
GEORGE GARTRELL, B.S.
Westerville, Ohio
JAMES GILTS, B.A.
Findlay, Ohio

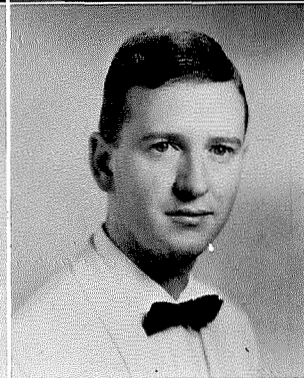
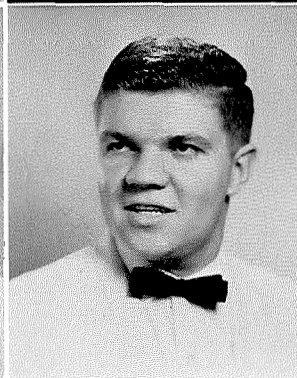

Our Memories Round Thee Linger,

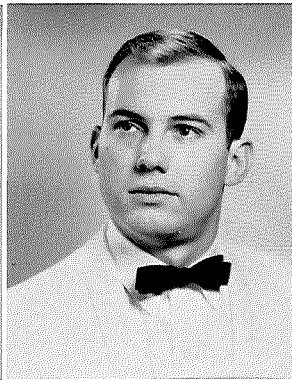
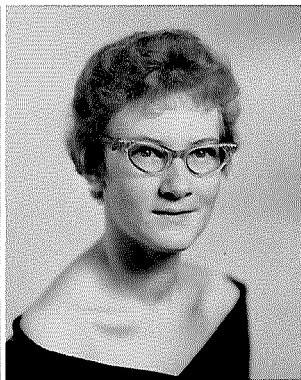
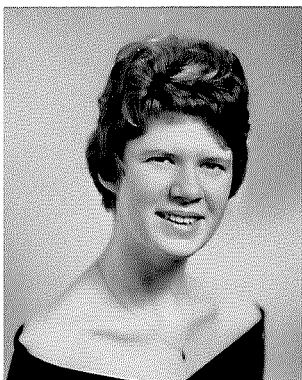
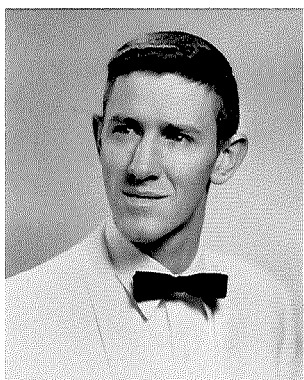

DAVID GORDON,
B.S. in Ed.
Springfield, Ohio
DORIS JEAN
GORSUCH,
B.S. in Ed.
Dayton, Ohio
MARILYN
GORSUCH,
B.S. in Ed.
"J":layton, Ohio
RICHARD
GRAVATT, B.S.
Brecksville, Ohio

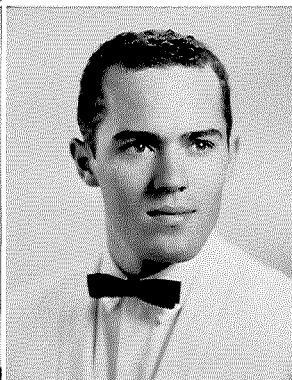
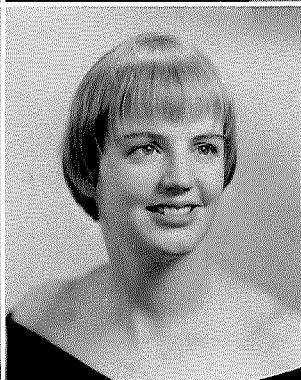
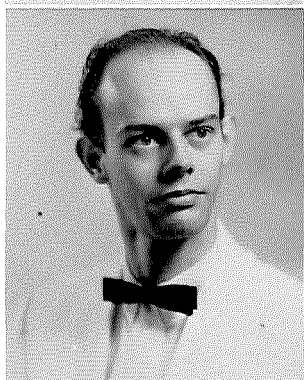

GORDON GREGG,
B.S.
Fredericktown, Ohio
SUSAN GRIBLER,
B.A.
VanWert, Ohio
SUSAN HAFNER,
B.S. in Ed.
Westerville, Ohio
KENNETH HALL,
B.S. in Ed.
Parma, Ohio

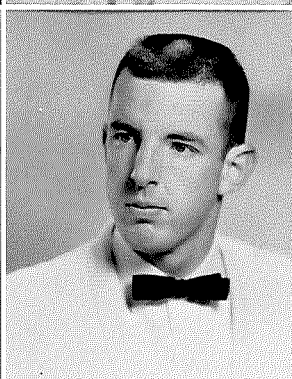

NANCY HARNER,
B.S. in Ed.
Akron, Ohio
RUTH HASSELL,
B.A.
Westerville, Ohio
CONNIE
HELLWARTH,
B.S. in Ed.
Celina, Ohio
EDMUND HENN,
B.A.
Brookville, Ohio

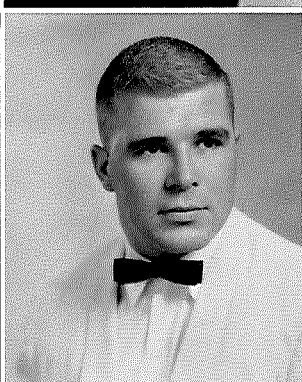

SHARON HEPT,
B.S.
Vandalia, Ohio
RICHARD HOHN,
B.A.
Dayton, Ohio
ELIZABETH
HOLMAN, B.A.
Brookville, Ohio

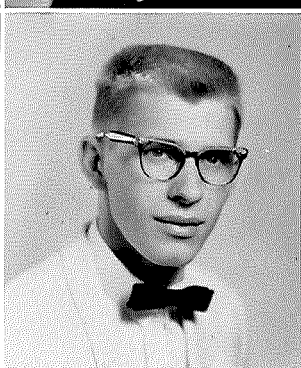
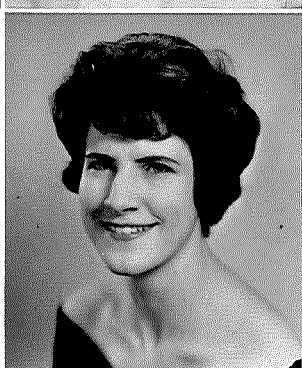
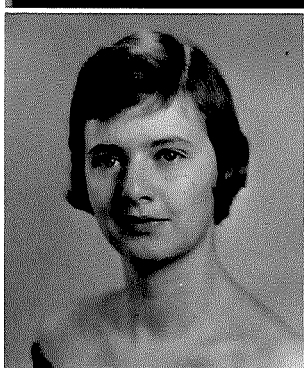

KATHY
HOWENSTINE,
B.A.
Louisville, Ohio
ARLENE HUFF,
B.S. in Ed.
Sidman, Pennsylvania
TONY HUGLI, B.S.
Logan, Ohio

in a Sweet and Mystic Way.

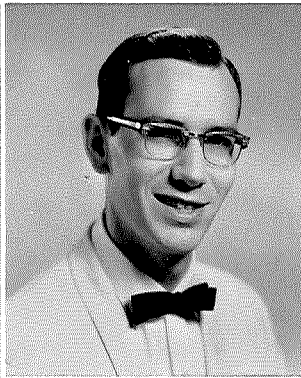
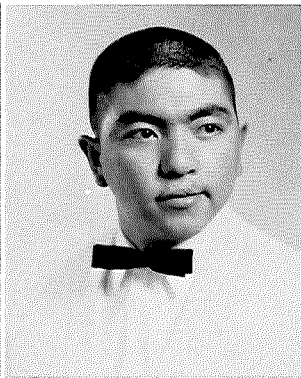
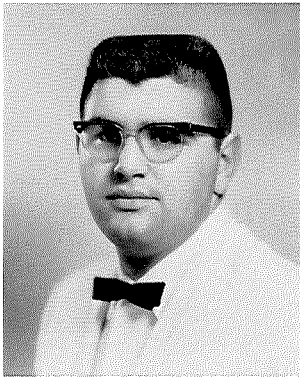

PAUL INDORF,
B.A.
Dalton, Ohio
MACE ISHIDA,
B.A.
Columbus, Ohio
PHILIP JOHNSON,
B.A.
Westerville, Ohio
CAROLINE
KADERLY,
B.S. in Ed.
Galloway, Ohio

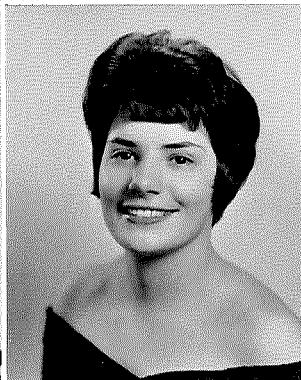

MARY LOU
KEINATH, B.A.
Mansfield, Ohio
IMODALE KELFA-
CAULKER, B.S.
Washington, DC.
JANET KNECHT,
B.S. in Ed.
Bryan, Ohio
ELAINE
KOEHLER, B.A.
Upper Sandusky, Ohio

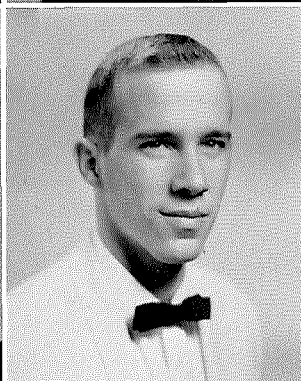
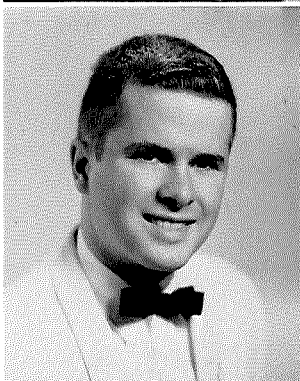

WESLEY KUNZE,
B.A.
Columbus, Ohio
JANET LACEY,
B.A.
Newark, Delaware
DON LeGRAND,
B.S.
Oak Hill, Ohio
JEANNE
LEOHNER, B.A.
Baltimore, Ohio

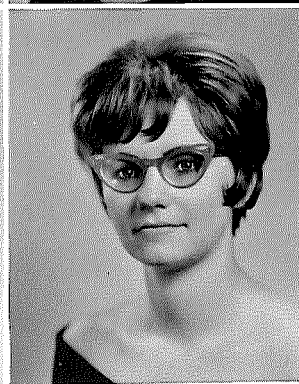
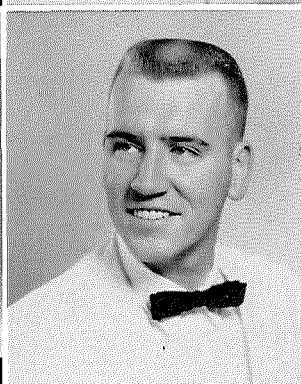
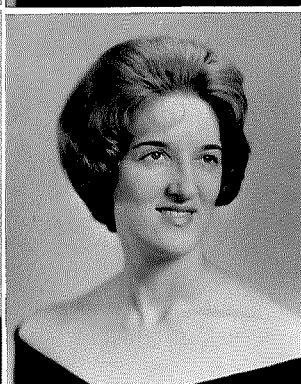

MARILYN
LINDNER,
B.S. in Ed.
Mt. Gilead, Ohio
MARILYN
McCORKLE,
B.A.
Vandalia, Ohio
WILLIAM
McDONALD,
B.S. in Ed.
Mansfield, Ohio
LINDA McVAY,
B.S. in Ed.
Hilliard, Ohio

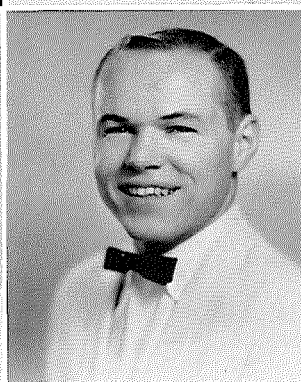
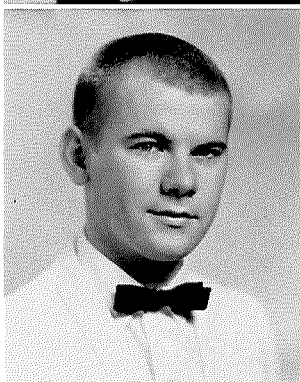

JAMES
MARCUM, JR.,
B.A.
Ludlow Falls, Ohio
CRAIG MARQUET,
B.S.
Amherst, Ohio
THOMAS MARTIN,
B.S.
Lorain, Ohio

0 Otterbein, We Love Thee,

JOEL MATHIAS, B. MUS. ED.
Enterprise, Ohio
WILLIAM MESSMER, B.A.
Dayton, Ohio
GERALD MILLER, B.A.
Westerville, Ohio

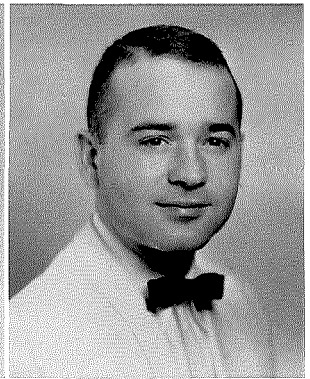
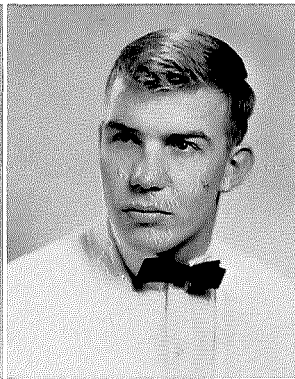
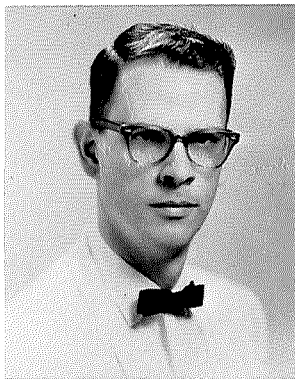

JUDITH MILTHALER, B.S. in Ed.
Dayton, Ohio
JUNE MOORE, B.A.
Delaware, Ohio
JOHN MOORHEAD, B.A.
St. Thomas, Virgin Islands

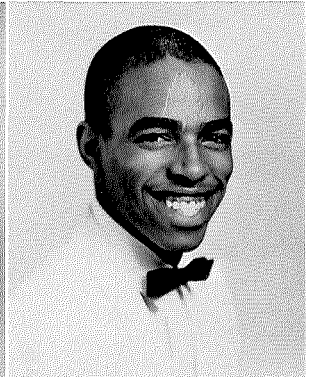

SUSAN MORAIN, B.A.
Mt. Vernon, Ohio
THOMAS MORRISON, B.A.
Columbus, Ohio
DAVID MOSER, B.A.
Royal Oak, Michigan

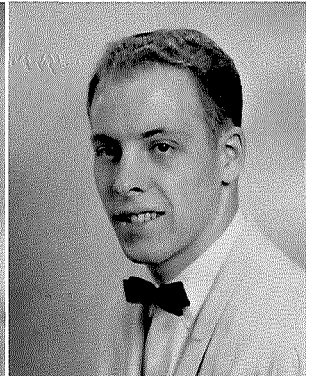
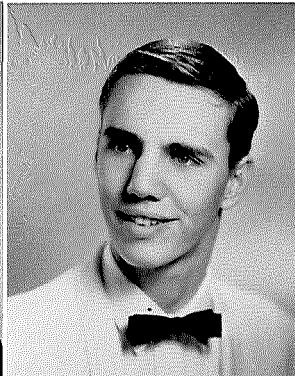

JOHN MUSTER, B.A.
Canton, Ohio
NICHOLAS NERNEY, B.A.
Attleboro, Massachusetts
HOWARD NEWTON, B.S.
Westerville, Ohio

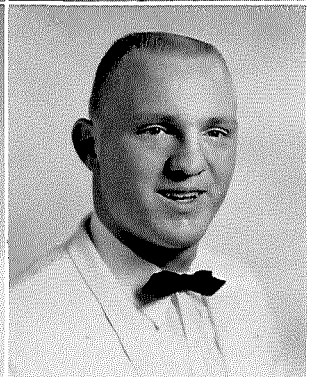
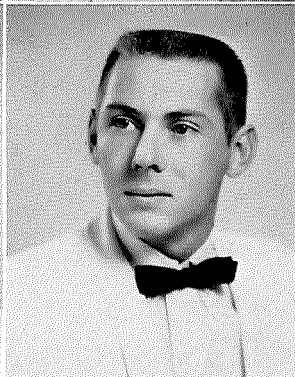
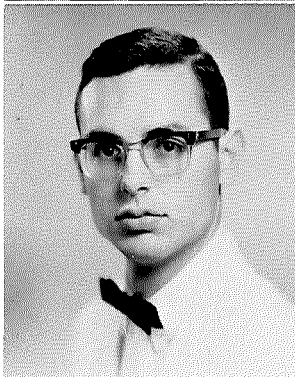

WILLIAM NOWLAND, B.A.
Columbus, Ohio
GARY OLIN, B.A.
Salem, Ohio
BARBARA PARKER, B.S. in Ed.
Wooster, Ohio

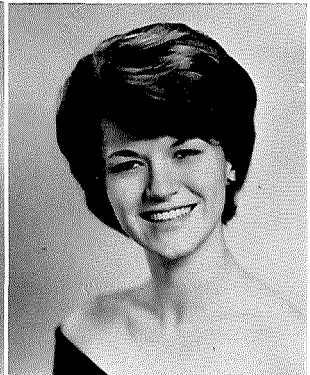
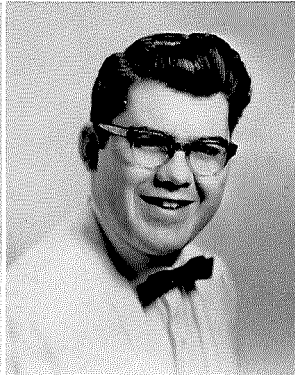
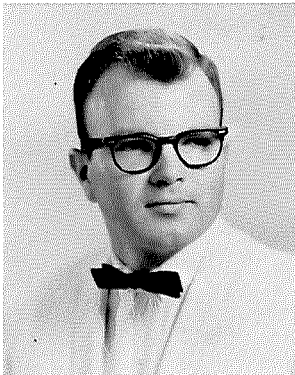

Our Hearts Are Only Thine,

THOMAS PAYNE, B.A.
Zanesville, Ohio
SIGRID PERSSON, B.A.
Hamilton, Ohio
HAROLD PITZ, B.S.
North Lawrence, Ohio

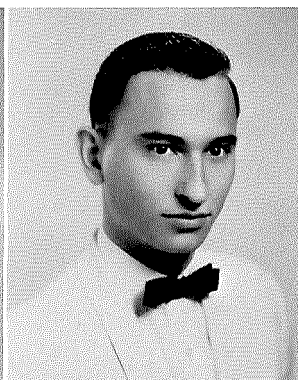
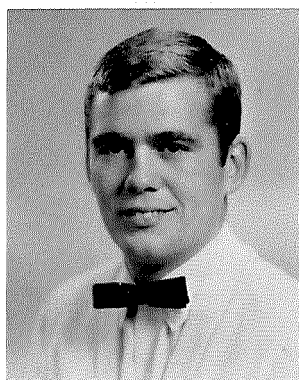

WILLIAM RAYBURN, B.A.
Columbus, Ohio
MARLIN DAVID REID, B.A.
Dayton, Ohio
RICHARD RHOADES, B.S. in Ed.
Cable, Ohio

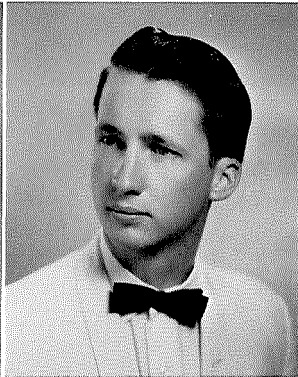
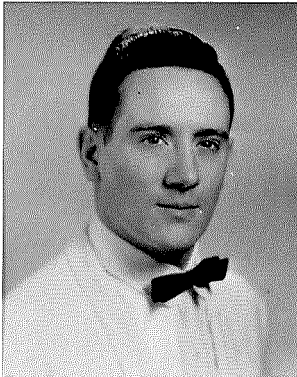
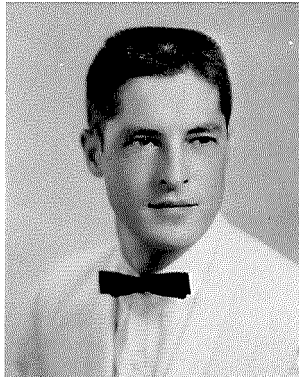

JEAN RIFFER, B.S. in Ed.
Wilmot, Ohio
STEPHANIE ROBERTSON,
B.S. in Ed.
Coshocton, Ohio
LEWIS ROSE, B.A.
Canal Winchester, Ohio

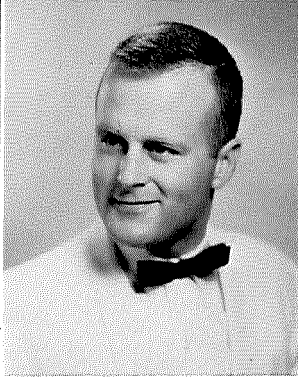

LARRY ROSHON, B.A.
Westerville, Ohio
CAROL RUFENER, B.A.
Rittman, Ohio
STEWART SANDERS, B.A.
Columbus, Ohio

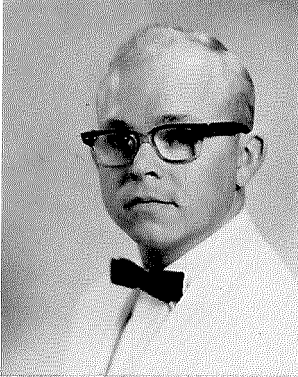
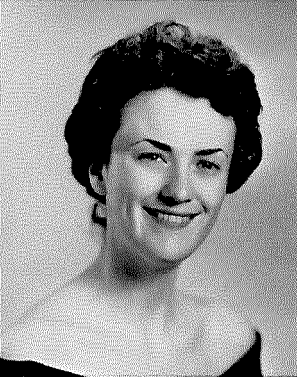
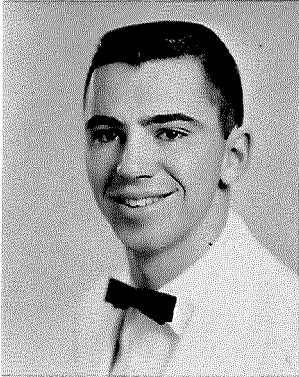

MICHAEL SCHADL, B.A.
Cuyahoga Falls, Ohio
LUCY SCHIFFER, B.S. in Ed.
Tiffin, Ohio
ROGER SEELIG, B.S.
Columbus, Ohio

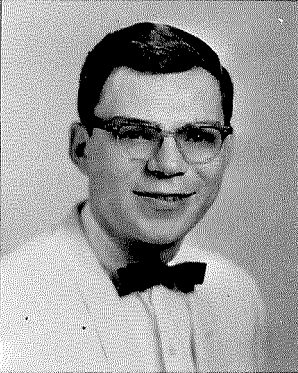
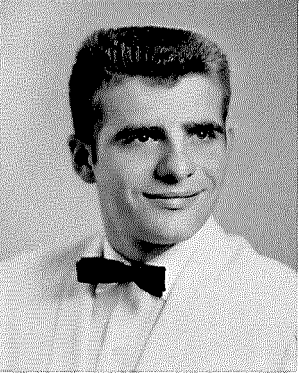

We Pledge Anew, We Will

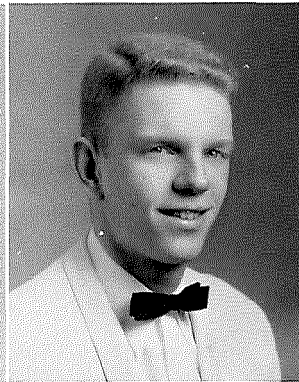
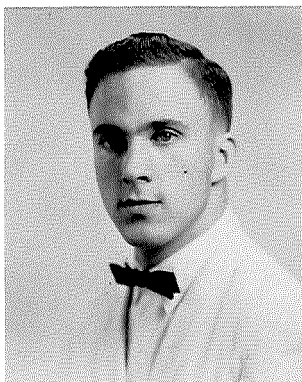

RONALD SELLS, B.S.
Columbus, Ohio
CAROL SIMMONS SHACKSON,
B.A.
Akron, Ohio
THOMAS SHARP, B.A.
Overland Park, Kansas

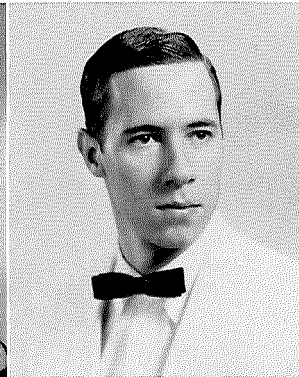
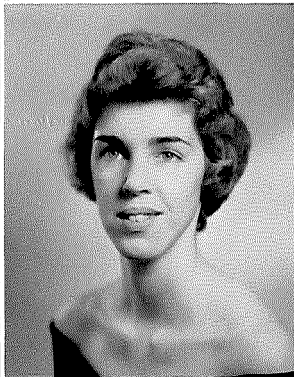

KAREN SHERBINE, B.S. in Ed.
Wilmore, Pennsylvania
MARY ANN SHOWALTER, B.A.
Lancaster, Ohio
ALAN SIEBERT, B.A.
Parma, Ohio

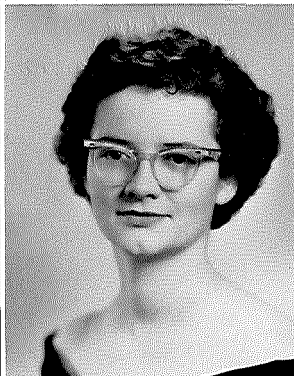

MARTHA SLACK, B.S. in Ed.
Westerville, Ohio
NORALEE SMITH, B.S. in Ed.
Columbus, Ohio
NORMA SMITH, B.S. in Ed.
Ashwood, Ohio

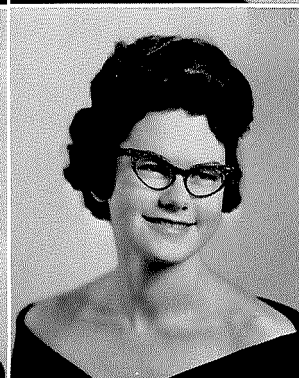
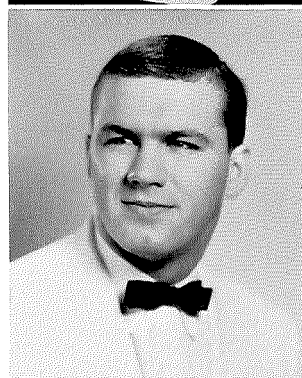

RICHARD SNELLING, B.A.
Westerville, Ohio
CAROL SNYDER, B.S. in Ed.
Dayton, Ohio
SHARON SPEELMAN, B.S.
Dayton, Ohio

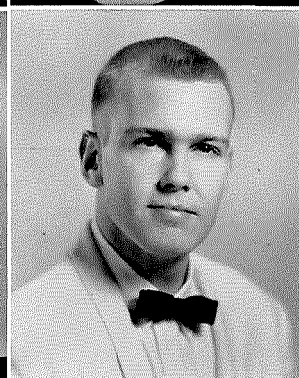

NANCY STAATS, B.A.
New York, New York
REBECCA STIVERSON, B.S. in Ed.
Enterprise, Ohio
ANTHONY STODDARD, B.A.
Woodbridge, Connecticut

Be True, Dear Otterbein."

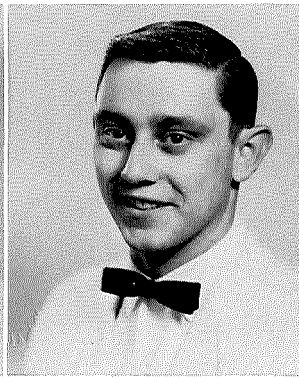
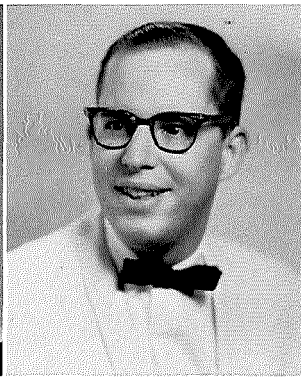

DARLENE STOFFER, B.S. in Ed.
Mansfield, Ohio
DAVID SURFACE, B.S.
Dayton, Ohio
JAMES THOMAS, B.A.
Dayton, Ohio

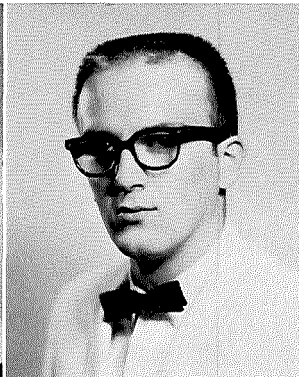
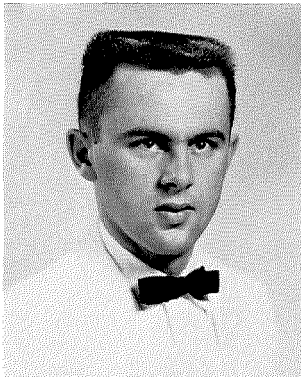

ROBERT THOMAS, B.A.
Strasburg, Ohio
RANCIE TITLEY, B.S. in Ed.
Westerville, Ohio
WILLIAM TITLEY, B.A.
Westerville, Ohio

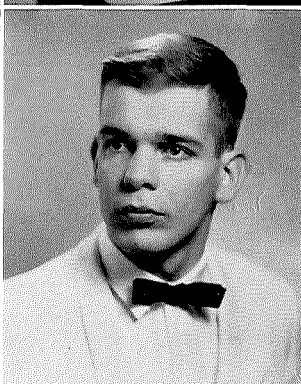
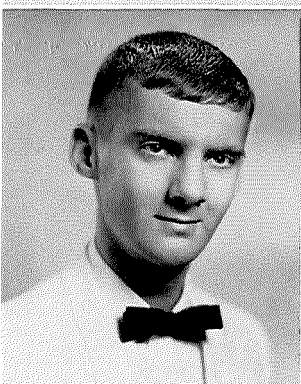

DAVID TRUXAL, B.S.
Pittsburg, Pennsylvania
HARVEY VANCE, JR., B.A.
Oaklawn, Ohio
MARY JEANNETTE WEISHNER,
B.S.
Canonsburg, Pennsylvania

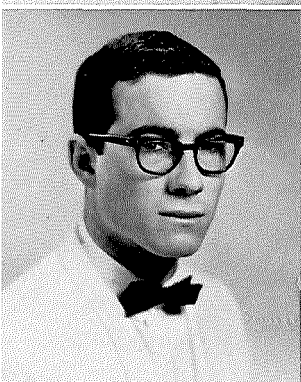
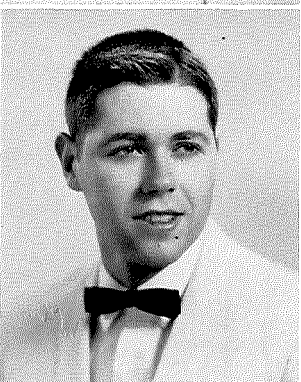

ROBERT WERNER, B.A.
Dayton, Ohio
DANIEL WHERLEY, B.S.
Stone Creek, Ohio
BRENDA WILSON, B.S. in Ed.
Lebanon, Ohio

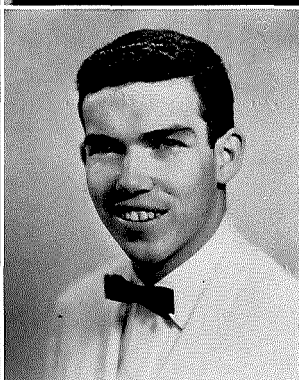
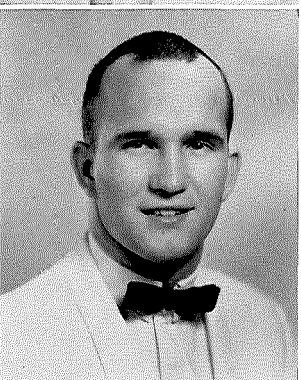

LARRY WILSON, B.S. in Ed.
Westerville, Ohio
SANDRA WILSON, B.A.
Akron, Ohio
ROBERT ZECH, B.S.
Westerville, Ohio

Juniors Met the Challenge of Increased



Juniors elected as their class officers Sally Banbury, secretary; Dick Russo, vice-president; Kathy Kanta, treasurer and Mike Doney, president.

The class '64 developed many leaders who demonstrated their abilities throughout their initial three years at Otterbein and assumed their roles as organization heads. The class worked with spirit and co-operation as they co-sponsored the Junior-Senior Dance and guided the freshmen as junior counselors.

Responsibility and Looked Ahead With Mixed Emotions

Juniors Kathy Kanto and Bob Kaderly discover that studying is more fun as a twosome.

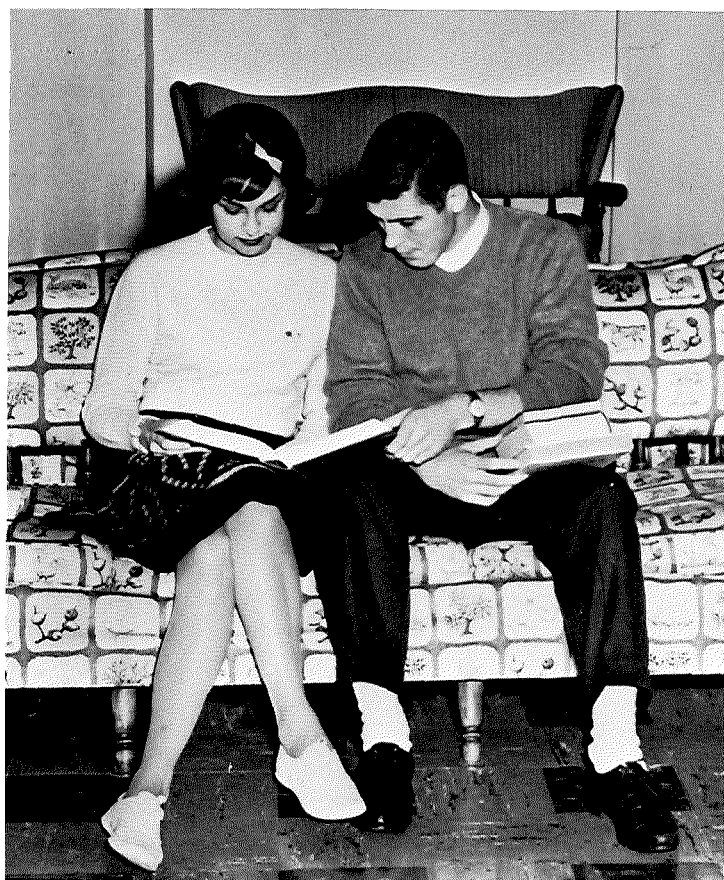

Busy as they are, juniors find time for the union. Barb Maurer, Holt Wilson, and Marilyn Shute get help from kibitzers Sally Banbury and Bob Ogur.



BOTTOM ROW: Zoe Brown, Carolyn Boyd, Carol Clark, C. Darlene Shull, Marguerite Sims, Barbie Maurer, Rosemary Huprich, Bonnie Steele, Linda Conrad, Sarah Boger, Nancy Bender, Karla Hambel, Carol Sue Studebaker, Judy Anderson, Nancy Dern, Sharon Hoover, Marte MacIntyre, Sandy Salisbury, Beth Lewis, Sandy Williams, Mary Jo Hendrix, Janice Perry, Cherry Wicks. SECOND ROW: Georgia Pattison, Linda Bussard, Sharon Shelton, Ruth Freeman, Carol M. Sheaffer, Carol L. Leininger, Jackie Reed, Sue Osborn, Diana Darling, Jeanie Pflieger, Karen Ruegg, Linda Evans, Sharon Zundel, Linda Schear, Carol Field, Kathy Kanto, Ginny Walker, Barbara Fletcher, Jane Lloyd, Elizabeth Glor, Sally Landwer, Susan Sain, Frankie Wellons. THIRD ROW: Tom Barnes, Charles Curtis, Bill Lamp, Don Pickering, Jim Walsh, Pete Ferguson, Jesse Blair, Linda Lee Lewis, Harv Douglas, Gary Debevoise, Gary Snider, San Lauderback, George Hittle, Stan Seagram, Charles Zech, Yuichi Tsuda, Dan Rex, Ronald W. Meckfessel, Greer Wurster, Roger P. Shipley, Mike Dudley, Marv Nevans, Bill Thompson. FOURTH ROW: Dave Fodor, Denny Stewart, Stu Brown, David Kull, Garry Reynolds, George H. Brookes, Dick Lopos, Todd Gould, Nick Zaras, Gary Stansbury, Jack Boyd, Ron Logenslogger, Wally Beck, John Peters, Joe Miller, Chuck Johnston, Dale Smith, Gary Marquart, John Hoover, Larry Powers, Bob Townsend, R. A. Shimer, Harry Northstine.

Sophomores Showed Supremacy on Scrap Da)

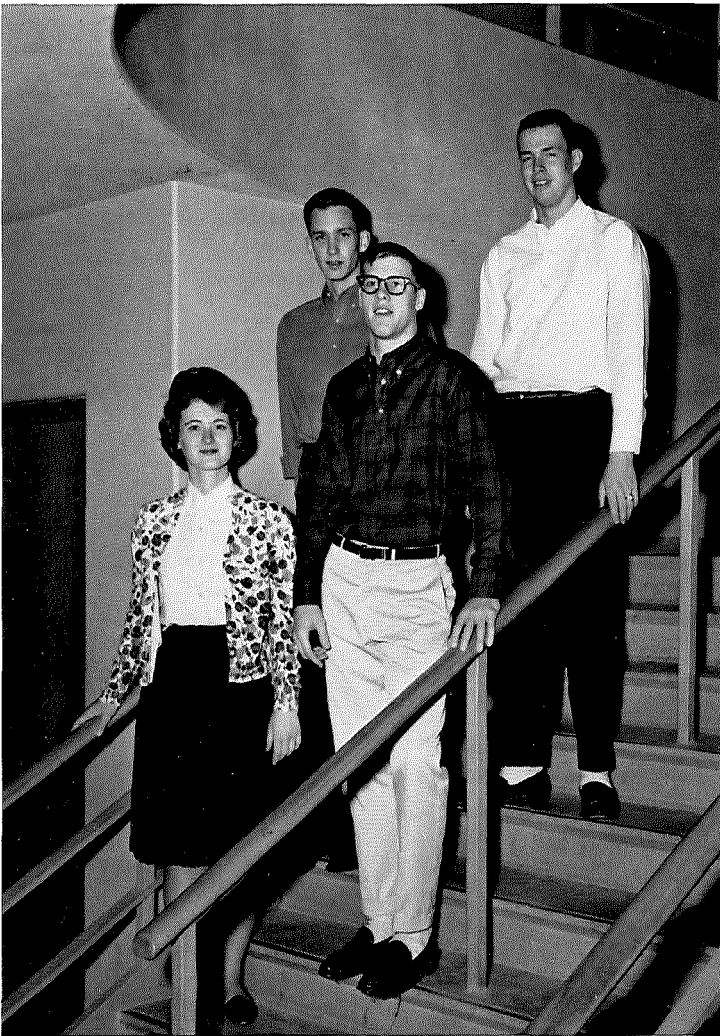

Sophomores take pride in their class officers-Diane Weaston, secretary; Jerry Anderson, treasurer; Tom Kintigh, vice-president and Jan Sorgenfrei, president.

The spirited sophomores came to the campus with an air of excitement for their new role as upperclassmen. After taking the Scrap Day events in an uncomfortably close race with the frosh, the sophomores entered into the full swing of healthy class rivalry.

Ray Leffler and Jim Wacker discover the sophomore privilege of teasing a cute freshman about her beanie.



1nd Took Their Place as Upperclassmen



BOTTOM ROW: Peggy Haneke, Mary Beth Camp, Sally McCoy, Deanna Appelget, Judy Padfield, Miatta Koroma, Judy Leibold, Roberta Kolyno, Marilyn Moritz, Barbara Wylie, Sandy Olsen, Kitty Newman, Lydia Steinmetz, Mary Blair, Ella Snyder, Linn Shuck, Rosemary Gorman, Marge Lloyd, Joyce Neal, Nancy Stewart, Kathy Barr, Ginny Leader, Sharon Bell. SECOND ROW: Lynn Schwabacher, Janet Cook, Karen Hoerath, Susan Lindley, Jane Porter, Joaline Crow, Sharon Lutz, Hisako Aoki, Barbara Bojanowski, Suzan Lang, Sandy Stemshorn, Becky Daily, Carol Darling, Merry Nealy, Marg Lengyel, Paula Bushong, Jill Limbach, Sue Berger, Betty Copas, Anne Storer, Nancy Torbush. THIRD ROW: Gary Steffens, Marv Nevans, Joe Laubie, Tim Merrick, Bill Bennett, Larry Buttermore, Jim Favri, Roger Vickers, Bill Long, Y. Y. Miller, Gary Leonard, Bob Meyer, Jerry Cleaver, Jon Green, Herb Seto, Lee G. Peglow, Stephan Ellis. FOURTH ROW: Bob Decker, Dave Bouslog, Brian Dickinson, Chuck Williams, Thomas Mignerey, Bernard Shuey, Charles Olson, Jerry Gray, Marty Irmeler, Dan Bamber, Perry Doran, Bill Hankison, Bob Kintigh.



KNEELING: Roberta Patton, Carolyn Wright, Rose Marie Leibolt, Linda Gillespie, Nancy Loudenslager, Vera Garrabrant, Carolyn Van Asdale, Joyce Rugh, Kay C. Schumacher, Alma Phillips, Joan Souder, Judy Wyatt, Ellen Wagner. SECOND ROW: Kay Blackledge, Kathy Stanley, Miriam Edgerley, Waneta White, Marge Drew, Judy Buckle, Madalyn Osborn, Carolyn Osborn, Judy Watkinson, Blanche Geho, Carol Dysart, Alice Earhart, Jane Barnes, Jane Schoepke, Kay Newhouse, Connie Thomas, Linda Painter, Nancy Ertel, Sue Murley, Pat Stein, Sylvia Hodgson, Judy James, Evonne Potts, Nancy Zimmer. THIRD ROW: Eleanor Miller, Heidi Albrich, Betty Powers, Judy Cline, Ann Barnes, Lin Diller, Sharon Milligan, Mary Ann Crawford, Nancy McClure, Carol Varner, Sarah Gauch, Florann Taggart, Elizabeth Beezley, Carol McGee, Theodora Mathis, Martha Wright, Jeanne Jacobs, Connie Boren, Sandy Canniff, Shawnee Geeting, Sandy Keim, Emily Ann Smith, Barb Wilson, Mary Ann Sheaffer. FOURTH ROW: Howard Russell, Robert Sport, Arthur Deeks, Roderick Bell, Ken Smith, Ralph Swick, Jr., John Troja, Raymond White, Tom Casey, Ralph Wyville, Steve Stiles, Fritz Rausch, George Christ, Carl Crist, Jack Moore, Jim Studer, Charles Wilson, Jerry Wassen, Dave Samson, Roger Blair, John Taylor, Harold Toy, Bill Hunter, Larry Beck, David Chan. FIFTH ROW: Wayne Gill, Frederick Noah, Ron Holtshouse, Tom Heisey, Frank Furd, Craig Brand, Scott Attwater, Jim Stott, Bill Ottewill, Al Fields, Mills Williams, Don S. Queer, Fred Tetlow, Jerry Anderson, Lewis Steinmetz, Mike Anderson, Jim Danhoff, Dick Reynolds, Steve Kennedy, Nels Gustafson, Robert Baker, Lynn Long.

Freshmen Became Oriented to College Life



The Freshman Class elected as their officers Ruth Moody, secretary; Bob Airhart, treasurer; Craig Reynolds, vice-president and Bill Hunter, president.

After a week of orientation, the Talent Show and hectic registration the Class of 1966 began to assume its place in the Otterbein student body. The dampened first Bonfire attempt and the successful second try proved the spirited frosh to be a united class.



BOTTOM ROW: Karen Gayton, Jane Cooley, Susan Barrett, Claudia Foulkes, Linda Zimmers, Carol Kratzer, Judi Reddick, Sherry Alford, Nathalie Bungard, Carol Sears, Kathy Hobbs, Kathy Nevans, Lenore Brobst, Jo Ann Warren, Edith Sheets, Jill Jenkins, Becky Keister, Roberta Sette. SECOND ROW: Brenda Ritchie, Emily Smith, Nancy Friedt, Wilma Woodworth, Lana Silvester, Margaret Rathbun, Carol Sockel, Ruth Lea, Connie Flesher, Carole Curfman, Charlotte Durkin, Judy Evans, Jeanne Lord, Nancy Campbell, Cheryl Dengerd, Rebecca Clark, Jo Stuckman, Donna Azbell, Marian Crow. THIRD ROW: Gerald Bishop, John McIntosh, Dennis Prichard, David Crippen, Paul Paulus, Mike McMullen, Donald Merna, Ralph Prince, Stephen Seder, Jim Sells, Robert Apgar, Edward Bradel, Fred Reamshider, Edward Siebke, Wolfgang Schmitt, Larry McCurdy, Ed Shaw, Ed Laughbaum, James Hiatt, William Beougher. FOURTH ROW: Robert McMillen, Wade Bayer, Ron Hanft, Jerry Higgins, Jerry Vincent, Philip Hardy, Tom Stewart, Jim McElroy, David Trout, David Holl, Phillip Robinson, John Van Heertum, Dan Bowell.



BOTTOM ROW: Joann Wooten, Virgiuia Sue Beavers, Sally Morrow, Trena Bly, Janice Sayre, Linda Macarie, Ann Hutchins, Dianne Garverick, Pamela Angle, Lourene Dellinger, Bonnie Reams, Janet Lenahan, Martie Allen, Vicki Bryan, Jean Fuller, Elayn Epps, Sandy Svozil, Martha Meteor, Diana Davidson, Liz Fenn. SECOND ROW: Mary Lou Rowe, Phyllis Butterbault5h, Anne Venard, Suzanne Taylor, Ann Maurer, Jo Ann Robinson, Lana Rinehart, Ellen Shipman, Gayle Greiser, Melissa Hartzler, Cathie Cowperthwait, Patricia Kocher, Wendy Fleming, Susan Hohnhorst, Barbara Balsley, Michele Wilson, Ann Reider, Mary Wilson, Phyllis Noll. THIRD ROW: Bob Allyn, Denny Gordon, Mike Morre, Brian Johnston, Don Karg, Craig Seese, Ronald Smith, Ronald Hoblit, Gary Reeg, Doug Corner, Rick Purdy, Bob Lowe, Richard Furay, Fred Worley, John Myers, Gail Miller, Ken Stansberger, Kent Slater, Mickey Foltz, John Judy, Keith Jarvis, Gary Weske, Dave Sigman. FOURTH ROW: Arthur Makhholm, Tom Langshaw, Essler Shank, Tom Martin, Roger Hohn, Lewis Steinmetz, Dick Amelung, Jim Montgomery, Tom Shoaf, Tim Kinnison, Dean Nemetz, Burhel Aukerman, Mike Fribley, Warren Hill, Jay Donaldson, Charles Nelson, Dave Boyers.



BOTTOM ROW: Melinda Rikelman, Pat Price, Susan Klenk, Suzanne MacDonald, Susan Knecht, Judy Morison, Ruthie Moody, Cathy Brandeberry, Nan Van Scoyoc, Dorothy Lusch, Penny Bockelman, Kay Flickner, Judy Graf, Anne Croskey, Jane Vorpe, Barb Gleason, Darlene Bennett, Charlotte Barnes, Ruth Barnes, Wanda McFarland, Barbara Zirkle, Patty Stanley. SECOND ROW: Aldine Rose, Mary Ellen Armentrout, Carolyn Blatt, Judy Lee Cook, Ellen Williams, Jo Ann Cramer, Emily Heft, Gail Sherer, Sheryl Perlick, Karen Rich, Marilyn Hutchings, Marcia Millikin, Linda Rote, Meri Lee Eichorn, Carole Benes, Pam Cutinella, Maggie Reck, Suzanne Sauer, Suzanne Weber, Ellen Bathrick, Nancy Kesselring. THIRD ROW: Paul Brian Marckel, Robert W. Fisher, David S. Calihan, Bill Kline, Jack Driscoll, Larry Duggan, Dick Browning, Jim Million, Bob Dominici, Richard Markle, Steve Moeller, Jim Fetterly, James A. Smith, Michael Morgan Packham, Michael Ziegler, Gary Close, Wardell Moreland, Doug Upton, Eli Yavitch, Mike Fensler, Isaac Harding, Jr., Robert E. Airhart II, Larry Stoner, Brian Hajek. FOURTH ROW: Jack Gruber, Bob La Follette, Bob Johnson, Chuck Messmer, Mike Clay, Rex Smith, Jr., Dave Bertram, Keith E. Kaufman, Tom Lansaw, David Boles, Phil Roberts, Jim Stockdale, Ron Orbin, Dave Orbin.



BOTTOM ROW: Jan Williams, Cookie Early, Sherry Weisman, Wanda Gailey, Cynthia Eckroth, Sharon Kite, Sally Martin, Sharon Balzer, Sue Kuthan, Barbie Barnhouse, Joan Minno, Lynne Westover, Kathleen Mote, Sandra Krisher, Joan Gerber, Nancy Woody, Rose Anna Mansfield, Katy McMannamy, Kathy Broadwater, Christine Balzer, Gail Peterson, Barbara Paine. SECOND ROW: Anne Easton, Hilda McIntyre, Carol Lochinger, Martha Behanna, Susan Rose, Marsha Lauderback, Roberta Kobs, Betty Fitch, Martha Warthan, Ricki Denton, Judy Fitzgerald, Diana Powell, Ruth Collins, Sally Miabach, Danna Graham, Deedi Bebout, Marilyn Bixby, Karen Holst, Sandy Fisher, Marilyn Marsch, Charlene Zundel, Sandy Zimmerman, Dianne Aborn, Vicki Hickie. THIRD ROW: Donna Rauber, Marcia Baer, Tate Fulton, Rick Peterson, Bill Hunter, Bob Blades, Frank Dustman, Lewis Linn, Chris Foster, Dick Mankamy, Ronald Pope, John Parker, AlToth, Milan Siebert, Roger Van Sickle, David Newton, Naomi Weinert, Joann Bell, Barb Richardson, Alvarene Shanek. FOURTH ROW: Robert Harmelink, Terry Dillon, Larry Motz, Philip Dever, Tim McDonald, Joe Milthaler, Roy Palmer, Don Penrod, Paul Kussmaul, Larry Amstutz, Gary Stoner, Ken Hershberger, Larry Fulmer, Robert Zeilinger, Michael Jonas.

Your Mirror of Life Will Always Reflect the Fond Memories at Otterbein

Dear Seniors,

Life is like a mirror ... everywhere you go, everything you do ... every acquaintance, personal or business, will bring back some fond memory of Otterbein College.

As you walk down the road of life, day after day, your past will be remembered, the fun you had, the education you received, the friends you made, the professors you knew, the team you cheered, the school you loved . . . but regardless of which way you look, Otterbein College will be in the picture.

Otterbein is proud of the education it has offered . . . proud of the fact that alumni continually turn back and look with respect toward the college. Otterbein is indeed happy that so many of its alumni from coast to coast have organized to help their college. So often an alumnus writes to report the successes of another ... or an "alum" checks back to his Alma Mater in hopes of finding another good Otterbein man or woman for a key position.

Otterbein is a part of your life . . . it will live with you forever . . . be proud of Otterbein . . . Otterbein is proud of you . . .

It is with mixed emotions that we see the class of 1963 accept their diplomas and head on into life . . . we are of course happy and proud, but in the four years that you have been on campus, you have become a part of our family ... and you'll be missed ... but there's little doubt about your future ... records tell us Otterbein graduates are successful ... we're sure you will be no exception ... we wish you God's speed and extend an open invitation to return to the campus ... we're always interested and happy to know about the newest members of the Otterbein family . . . and of course, like any parent, extremely proud . . . we hope your mirror of life will always keep Otterbein in focus.

Sincerely,

The President, Administration, Faculty, and Staff

Otterbein College

"In a quiet peaceful village ..."

Compliments of

**DAUGHERTY
PHOTOGRAPHS**

Best Wishes
JENSENS JEWELRY
20 North State Street

CARDINAL RESTAURANT

Fine Food
10 S. State St.

KECK'S BEAUTY SALON

Located in Westerville Medical Center
100 N. State St.
882-3651-2

JOHN D. KINER

85 N. Whitehead Street
Westerville, Ohio

Servicing: High Performance Foreign Cars -
Antiques-Rolls Royce-Ferrari-Mercedes-Bugatti

Shoes-Men's Wear-Hosiery

E. J. NORRIS & SON

51 Years Serving Otterbein Students
21 N. State St.

WESTERVILLE CREAMERY

Meadow Gold Dairy Products
Division of Beatrice Foods

PHONE 882-3631



STANDARD OIL CO.

State and Park Sts.
Westerville, Ohio

GENE GOULD, INC.

DODGE-DART 15 E. College Ave.
RAMBLER 320 S. State St.

CHARLES R. MOOR

Specialist in Color Photography
Worthington, Ohio 885-6020

Congratulations, Class of '63

WILLIAMS GRILL
Russell Stover Candies

Compliments of

**SMITTLES
PRESCRIPTION PHARMACY**

23 North State Street
882-2392

Cut Flowers Designs Potted Plants

TALBOTT'S FLOWERS

Shop and Greenhouse
260 S. State Street
Westerville, Ohio
TU 2-4151

W. P. TALBOTT
Proprietor



**BEN FRANKLIN
VARIETY STORE**

Corner State and Main

Compliments of

SCHNEIDER BAKERY

6 S. State Street 882-6611

GREEN CLEANERS

FREE PICKUP AND DELIVERY
4-Hour Service When Needed
43 E. College Ave. 882-4961

**THE
SUPERIOR ELECTRIC
ENG'R CO.**

ELECTRICAL CONTRACTORS Columbus, Ohio

C. H. (JERRY) GEMEINHARDT, Pres.
188

J. E. GEMEINHARDT, Vice-Pres.

**WESTERN AUTO ASSOC. STORE
YOUR SPORTING GOODS HEADQUARTERS**

50 N. State St. 882-2262

Compliments of
MORELAND FUNERAL HOME
104 E. College Ave. 882-2197

WALKER & HANOVER
HARDWARE
Westerville, Ohio

RICHARDSON'S
Chicken Every Sunday
(Family Style)
Breakfast - Lunches - Dinners
Open Daily 6 A.M. - 8 P.M. Sun. 8 A.M. - 8 P.M.
1 N. State St. 882-6346

**Congratulations
to the Grads
Best Wishes
to the Undergrads**

MUTUAL OF OMAHA INS. CO.
UNITED BENEFIT LIFE INS. CO.
H. F. SWISHER AGENCY
55 E. State St. CA 1-5447
Columbus, Ohio

Compliments of

THE CITIZENS BANK

17 North State Street
Westerville, Ohio
Friendly One Stop
Banking Service
MEMBER F.D.I.C.

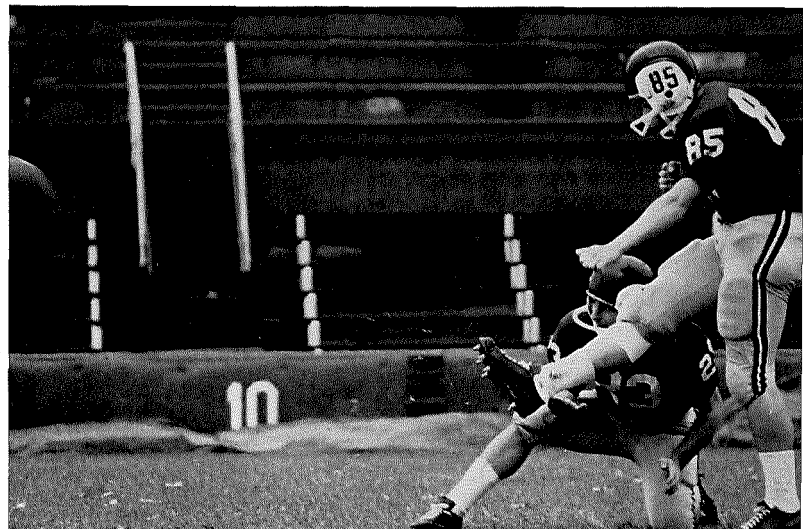

WAYNE E. WOLFE & COMPANY
INSURANCE AND REAL ESTATE
16 W. College Ave. 882-3641

Compliments of
CROSE BARBER SHOP
Corner State and Main Streets

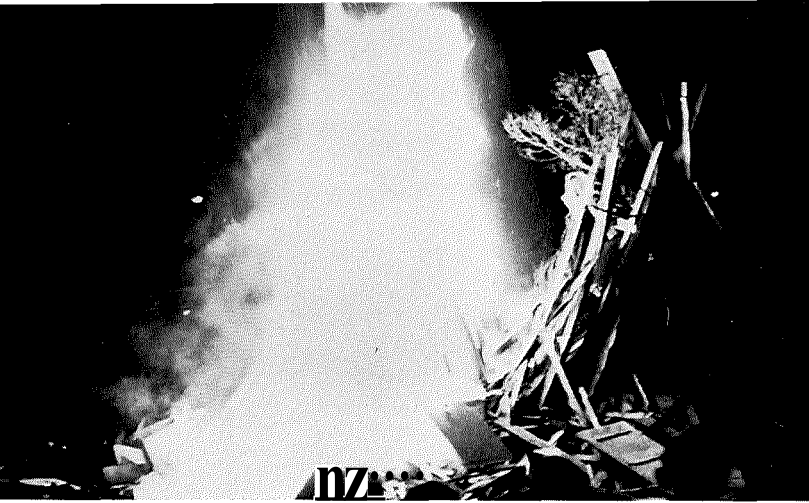

Compliments of
**SMITH BROS.
BARBER SHOP**
20 W. College Ave.
TU 2-1157

Compliments of
ALLEN'S COIN SHOP
12 W. College Ave.

Compliments of
THE HOME SAVINGS CO.
OVER 50 YEARS OF SERVICE

Our Biggest Asset Is the
Service We Offer You
Our Customers



Drive-In Window Service



Insured Savings Accounts



"Remember, It Pays to Save
Where Saving Pays"

BOOKS-
Fiction and Non-Fiction
PAPER BOUND BOOKS
GREETING CARDS-
Hallmark-For All Occasions
STATIONERY-
OFFICE SUPPLIES-
GIFTS-
PENS AND PENCILS

**UNIVERSITY
BOOK STORE**

CONGRATULATIONS
VINCENT MOTORS COMPANY
Chrysler-Imperial-Plymouth
Westerville, Ohio

LAURETTE'S
FASHIONS FOR THE
WELL-DRESSED WOMEN
IO No. State S.t 882-2312

Compliments of
RENALDO'S PIZZA
40 W. College Ave.
TU 2-3434

Compliments of

RAICA'S

Cosmetics - Fountain Service

Norcross Cards - Records

11 N. State Street

Compliments of

DON CHEEK

Insurance, Real Estate

44 N. State St.

882-2351

882-2188

CHANTLER HAIR FASHIONS

12 E College Avenue

Westerville, Ohio

THE CULVER ART &
FRAME CO., INC.

16 E Main Street

Westerville, Ohio

882-2298

Pictures

Framing

WESTERVILLE CLEANERS

Cleaning and Pressing

4-Hour Service

40 W. Main Street

882-2233

Compliments of

ISALY'S DAIRY PRODUCTS

Westerville

Ohio

STATE THEATRE

"IT'S FUN TO SERVE YOU"

ROUSH HARDWARE

Westerville Shopping Center

882-3623

F. M. HARRIS

Community Shoe Repair

27 W. Main Street

ECON-O-WASH

Coin Operated Laundry

and

Dry Cleaning

11 W. College Ave.

JOE'S SUNOCO

Compliments of

WESTERVILLE LANES

McVAY FURNITURE COMPANY

Westerville, Ohio

38 N. State St.

882-2250

BRINKMAN'S REXALL DRUG

Westerville's Prescription Center

2 S. State St.

882-2376

WILKIN MOTOR SALES

Ford Sales and Service

31 E Main Street

882-2362

Compliments of

KYOTO TEA HOUSE

Plum and State Streets

882-2964

Compliments of
BEENEY'S PURE OIL
Westerville, Ohio

Compliments of Your
PLAYBOY REPRESENTATIVE
V. WAYNE MOOMJIAN

Compliments of
**DAIRY QUEEN
RESTAURANT**
Westerville, Ohio

**Congratulations
to the '63 Sibyl Staff**
For a Job Well
"DONE!!"
HERBERT F. KUSTERER

**PEMBROKE
LAUNDRY AND CLEANERS**

396 Madison Ave.
Bridgeport, Connecticut

VILLAGE



**SPOT
RESTAURANT**

Meeting Place for Students

Open Weekdays 5:30 a.m.
Until 9:00 p.m.

33 N. State St. 882-2395

Compliments of
J. W. HANCE MFG. CO.



WESTERVILLE FLORIST

14 South State St.
882-2000

Corsages - Blooming Plants

Weddings - Flowers for
Every Occasion

MARY SANFORD
Owner

The Cleanest Place in Town
**HALL'S GENERAL
LAUNDRY & DRY CLEANING**

Laundry, Dry Cleaning
and Shirt Finishing

22 W. Main St. 882-4165

**Official Photographers
to the
1963 Sibyl**

COLONNA STUDIOS, INC.

**340 Westbury Ave.
Carle Place, LI., N.Y.
Tel. EDgewood 3-5606-7**

**"ON LOCATION"
PHOTOGRAPHERS**

**Negatives of the individual pictures are kept on
file indefinitely and may be ordered from at any
time.**

Otterbein Takes Pride in Her Seniors

ACKERMAN, KATHRINE M. Sociology, Home Economics-Psychology. Kappa Phi Omega 1, 2, 3, 4 (Treas. 3, Pres. 4); Panhellenic Council 4; WAA; *Sibyl* Staff 3; YWCA 1, 2, 3; Home Economics Club 3, 4; Women's Student Government Board 4; Dorm Pres. 4.

AILES, DONALD S. Psychology-Spanish. Zeta Phi 1, 2, 3, 4 (Rush Chrmn. 2); Varsity Basketball 1, 2; Varsity Baseball 1, 2, 3, 4; Varsity Golf 3, 4; *T & C* Staff 2; Young Republicans 2, 3; YMCA 2.

ALLAMAN, PETER MURRAY Sociology-German. Lambda Gamma Epsilon 1, 2, 3, 4 (Constitution Chrmn. 2, Social Chrmn. 3, Rush Chrmn. 4); Men's Glee Club 1, 2, 3, 4; Senior Seminar 4.

ALLISON, ROGER LEE Physical Education-Air Science, Education. Eta Phi Mu 1, 2, 3, 4 (Social Chrmn. 2); Varsity Football 1, 2, 3, 4; Varsity Baseball 1; WOBN 3, 4.

ALTHAUSER, TIMOTHY P. Economics and Business Administration. SAM 3, 4; Young Democrats 3, 4.

ARNOLD, ELISABETH ANN Physical Education, Education-English, Health. Theta Nu 1, 2, 3, 4 (Clubroom Mgr. 4); WAA 1, 2, 3, 4 (Publicity Chrmn. 3, 4); Pi Epsilon 3, 4 (Pres. 4); Intercollegiate Field Hockey 4; YWCA 1, 2, 3.

AUGENSTEIN, LOIS ANN English, French, Education-Religion. Theta Nu 1, 2, 3, 4 (Chaplain 3); Theta Alpha Phi 3, 4; Mid-Day 1, 2, 3, 4 (Director 4); YWCA 1, 2, 4 (Religion Commission Chrmn. 4); *Sibyl* Staff 3; Cap and Dagger 2, 3, 4 (Sec. 4); OSEA 3, 4; Who's Who 4.

AXLINE, LOIS E. Psychology and Sociology-English. Epsilon Kappa Tau 1, 2, 3, 4 (Pres. 4); Panhellenic Council 3, 4; Phi Alpha Theta 3, 4 (Sec.-Treas. 3, 4); WAA 1, 2, 3, 4 (Board 2, 4, Pres. 3); YWCA 1, 2, 3, 4; WSGB 1, 3, 4 (Sec.-Treas. 3, Pres. 4); Dean's List 1, 2, 3, 4; Dorm Counselor 3; Senior Seminar 4; Who's Who 4.

BAMBERGER, MARILYNN RAE Physical Education, Education-Health, Science. Sigma Alpha Tau 1, 2, 3, 4 (Pledge Mistress 3, Advisory Council 4); WAA 1, 2, 3, 4 (Board 3, Sec.-Treas. 4); Pi Epsilon 2, 3, 4; Intercollegiate Field Hockey 1, 2, 3, 4; Intercollegiate Basketball 2, 3, 4; Intercollegiate Tennis 1, 2, 3, 4; Modern Dance Club 4; Cheerleader 3, 4; Church Choir 1, 2; Student Fellowship 1, 2; A Cappelli! Choir 1, 2, 3, 4; Young Democrats 2, 3, 4; YWCA 1, 2, 3, 4; Class Secretary 1, 2, 4; Student Council 3; Student Court 4; Dean's List 4; Dorm Counselor 3; May Queen 3.

BARBER, PHYLLIS ANN History, Spanish, Mathematics, Education. Kappa Phi Omega 1, 2, 3, 4 (Clubroom Mgr. 3, Historian 4); Phi Alpha Theta 3, 4; Phi Sigma Iota 3, 4; YWCA 1, 2, 3, 4; OSEA 4; Quiz and Quill Prose Award 3.

BARNES, M. GRACE Elementary Education-Art. Tau Delta 1, 2, 3, 4 (Corres. Sec. 3, Rec. Sec. 4); Student Fellowship 1; YWCA 1, 2, 3, 4; OSEA 1, 2, 3, 4.

BENCE, ADELIE J. Psychology-Sociology. Epsilon Kappa Tau 2, 3, 4; Alpha Epsilon Delta 3, 4; YWCA 2, 3.

BERRY, RICHARD SYLVESTER. History-Government, Speech-Economics. Zeta Phi 1, 2, 3, 4; Theta Alpha Phi 3, 4; Phi Alpha Theta 3, 4 (Pres. 3, 4); *Sibyl* Staff 2 (Bus. Mgr.); *T & C* Staff 3 (Bus. Mgr.); Cap and Dagger 1, 2, 3, 4 (Pres. 4); Young Democrats 1, 2, 3, 4 (V.-Pres. 3, Pres. 4); Class President 3, 4; Who's Who 3, 4.

BIDDLE, ALAN G. Business Administration-Chemistry, Economics. Lambda Gamma Epsilon 1, 2, 3, 4 (Corres. Sec. 3); Glee Club 1, 2; Young Republicans 1, 2, 3; YMCA 3; SAM 2, 3; WOBN 3, 4.

BLUM, MERCEDES PAULINE. Theta Nu 1, 2, 3, 4 (Rec. Sec. 4, Representative Senior 4); Quiz and Quill Club 3, 4 (Sec.-Treas. 4, Editor 4); WAA 1, 2, 3, 4 (Board 2, Program Chrmn. 3, V.-Pres. 4); Pi Epsilon 2, 3, 4 (Sec.-Treas. 3); Intercollegiate Basketball 1, 2, 3, 4; *Sibyl* Staff 2, 3 (Co-editor 3); *T & C* Staff 2, 4; Publications Board 3, 4; YWCA 1, 2; Dorm Officer 1; Quiz and Quill Prose Award 2; Who's Who 4.

BOLL, RAY CHARLES. Business Administration-Economics. Zeta Phi 3, 4; Transfer Student 2.

BOYER, RONALD KELLEY. Mathematics-Physics, Education. Varsity O 1, 2, 3, 4; Varsity Cross Country 1; Varsity Basketball 1, 2, 3, 4; MSGB 3.

BREHM, RALPH DAVIES. Mathematics-Physics. YMCA 3, 4; Young Republicans 4; Transfer Student 3.

BRODERICK, SYLVESTER MODUPE, JR. History-Government, French. Pi Kappa Phi 1, 2, 3, 4 (Chaplain 2, 3, Historian 4); Phi Sigma Iota 3, 4; Varsity Tennis 1, 2, 4; Men's Glee Club 1, 2, 3, 4; Young Republican 1, 2, 3 (V.-Pres. 3, 4); YMCA 2, 3, 4.

BROWN, ANDREA ELLEN. Elementary Education. Sigma Alpha Tau 1, 2, 3, 4 (Sec. 4); YWCA 1, 2, 3, 4; OSEA 1, 2, 4; Young Republicans 3.

BRYAN, JOHN W. Sociology-Psychology. Delta Tau Chi 1, 2; A Cappella Choir 1, 2, 3, 4; Debate Team 1, 2; Young Democrats 1; Young Republicans 2; Cap and Dagger 2, 3; Plays 1, 2, 3.

BUCHSIEB, EMIL GEORGE. Speech-Sociology.

BUTLER, HARVEY ANDREWS. Comprehensive Social Studies-Air Science. Zeta Phi 1, 2, 3, 4 (Social Chrmn. 3, Pres. 4); Interfraternity Council 3, 4; Publications Board 4; Young Democrats 1, 2, 3, 4; Student Council 3, 4; Men's Dorm Council 3 (Pres.); AFROTC Group Commander 4; Dorm Counselor 3; Transfer Student 2.

CASE, EDWARD G. Comprehensive Social Studies-Mathematics, Economics, German. Pi Kappa Phi 2, 3, 4 (Sec. 3, Pres. 4); *T&C* Staff 2 (Asst. Bus. Mgr.); Publications Board 3; Men's Glee Club 4; YMCA 3; Young Republicans 3; Campus Council 4; Dorm Counselor 3; Men's Dormitory Council 3 (Advisor); Transfer Student 2.

CLINE, ROBERT F. Physical Education, Education-Biology. Sigma Zeta 4; Varsity Football 3.

COLE, MARY ALICE. Home Economics, Education. Kappa Phi Omega 1, 2, 3, 4 (Sec. 3); Delta Tau Chi 1; Intercollegiate Softball 1; Band 1, 2, 3, 4; OSEA 4; YWCA 1, 2, 3, 4; Home Economics Club 2, 3, 4.

COTTON, WILLIAM ACKLEY. French-Economics. Zeta Phi 1, 2, 3, 4 (Sgt.-at-Arms 4); Phi Sigma Iota 3, 4; Varsity Basketball 1.

COX, RONALD ALAN. Music Education. Lambda Gamma Epsilon 1, 2, 3; A Cappella Choir 1, 2, 3, 4; MENC 1, 2, 3, 4.

CUNNINGHAM, DONALD C. Business Administration-Sociology, Air Science. Lambda Gamma Epsilon 1, 2, 3, 4 (House Mgr. 3); Varsity Track 1, 2; Varsity Wrestling 1; YMCA 1, 2, 3, 4; Young Republicans 1, 2, 3, 4; SAM 1; Drill Team 1, 2, 3; Freshman One-Acts 1.

DANIELS, MAXINE CAROLYN. Sociology-Psychology, Physical Education, Spanish. Kappa Phi Omega 1, 2, 3, 4 (Chaplain 2, Pledge Mistress 3); Panhellenic Council 4; WAA 1, 2, 3, 4; Pi Epsilon 2, 3, 4; Band 1; WSGB 2, 4; YWCA 1, 2, 3; Dorm Counselor 3.

DAUGHERTY, WILMA KAY. Elementary Education. Rho Kappa Delta 2, 3, 4 (Parliamentarian 4); YWCA 1, 2, 3, 4; OSEA 2, 3.

DAVIS, MARTIN G. English-History, Government. Zeta Phi 1, 2, 3, 4; T&C Staff 4 (Sports Editor 4); YMCA 1; Young Democrats 4 (V.-Pres.).

DAY, SUE ELLEN. English, Education-Mathematics. Epsilon Kappa Tau 1, 2, 3, 4; Modern Dance Club 2, 3, 4; YWCA 1.

DELK, GARY E. Music Education. Cap and Dagger 3, 4; A Cappella Choir 1, 2, 3, 4 (Librarian 2, 3, 4); Band 1, 2, 3; Chapel Choir 1, 2, 3, 4.

DIETRICH, PAULA ZIMMERMAN. English, Home Economics-Education. Epsilon Kappa Tau 1, 2, 3, 4 (Social Chrmn. 3, Treas. 4); WAA 1, 2, 3, 4; T&C Staff 3; *Sibyl* Staff 4; YWCA 1, 2, 3, 4; Home Economics Club 2, 3, 4.

DONATO, MICHAEL A. English, History-Government-Education. Zeta Phi L 2, 3, 4; Young Democrats 1, 2, 4.

DONNELL, CYNTHIA G. Elementary Education. Phi Alpha Theta 4; Delta Tau Chi 3, 4; Young Democrats 3, 4; Dean's List 3; Transfer Student 2.

DOUGHTY, JON ALBERT. Mathematics, Physics, Education. Sigma Zeta 2, 3, 4 (Treas. 4); SEA 3, 4.

DRUMEL, DAVID L. Art-Speech. Lambda Gamma Epsilon 1, 2, 3, 4; Varsity 0 1, 2, 3, 4; Varsity Golf 1; A Cappella Choir 1, 2, 3, 4.

DUCKWORTH, LEWIS MICHAEL. Education, Spanish-General Science. Pi Kappa Phi 1, 2, 3, 4 (Intramural Representative); Varsity O 1, 2, 3, 4; Varsity Basketball 1; Varsity Track 4; Young Democrats 3, 4; Class Chairman 4.

DUDGEON, MARY LEE. Sociology-Chemistry. Kappa Phi Omega 1, 2, 3, 4; Mid-Week 1, 2, 3 (Sec.-Treas.3); YWCA 1; Young Democrats 3.

EMMONS, RICHARD DAVID. Business Administration-Government, Air Science. Pi Kappa Phi 1, 2, 3, 4; Interfraternity Council 2, 3, 4 (Treas. 2, Sec. 3, V.-Pres. 4); Men's Glee Club 1, 2, 3, 4 (Bus. Mgr. 4); Young Republicans 1, 2, 3, 4 (Treas. 3); Chapel Committee 1; Oratory Award 1; Distinguished AFROTC Cadet; ROA Outstanding Junior Award AFROTC.

FAST, MARIE H. Elementary Education. Sigma Alpha Tau 1, 2, 3, 4 (Jr. Rush Chrmn. 3, Sr. Rush Chrmn. 4, V.-Pres. 4); WAA 1, 2, 3, 4; T&C Staff 2, 3, 4; Women's Glee Club 1, 2; YWCA 1, 2, 3; OSEA 1, 4; Young Republicans 2, 3, 4.

FETTER, CHRISTINE A. Elementary Education. Tau Epsilon Mu 1, 2, 3, 4; Panhellenic Council 4; Phi Alpha Theta 3, 4;

CCA 4; Spiritual Life and Chapel Committee 4; *Sibyl* Staff 3; Women's Glee Club 1, 2, 3, 4; Glee Chords 1, 2, 3, 4; YWCA 1, 2, 3, 4 (Commission Chrmn. 3, Pres. 4); OSEA 1, 2, 3, 4; Dean's List 2, 3, 4; Senior Seminar 4.

FLOYD, MARY ANN. Elementary Education. Theta Nu 2, 3, 4; WAA 2, 3, 4; T&C Staff 2, 3, 4; *Sibyl* Staff 2, 3, 4; YWCA 1, 2, 3, 4; OSEA 1; Cap and Dagger 4; Young Republicans 1, 2, 3, 4.

FRANKLIN MARTIN LUTHER. Chemistry, Mathematics-Physics. Lambda Gamma Epsilon 1, 2, 3, 4; Sigma Zeta 2, 3, 4 (V.-Pres. 4); Kappa Kappa Psi 1, 2, 3, 4; Brass Choir 1, Band 1, 2; Freshman Dorm Council 1.

FROELICH, NORMA KAY. Elementary Education. Tau Epsilon Mu 2, 3, 4; T&C Staff 2, 3; *Sibyl* Staff 3; Transfer Student 2.

FURAY, JUDITH ANN. Fine Art, Home Economics. Tau Epsilon Mu 1, 2, 3, 4; T&C Staff 2; *Sibyl* Staff 3; YWCA 1, 2, 3; Home Economics Club 3; Winter Homecoming Court 4.

GALLAGHER, JAMES S. Music Education. Lambda Gamma Epsilon 1, 2, 3, 4 (Chorister 3, 4); Kappa Kappa Psi 1, 2, 3, 4 (Sec. 3); A Cappella Choir 1, 2, 3, 4 (Pres. 4); Chapel Choir 2, 3, 4; Band 1, 2, 3, 4 (Bus. Man. 3); String Ensemble 1, 2, 3, 4; MENC 1, 2, 3, 4; Organ Guild 1, 2, 3; Presser Music Foundation Scholarship.

GARTRELL, GEORGE RICHARD. Mathematics-Chemistry. Lambda Gamma Epsilon 1, 2, 3, 4 (Athletic Chrmn. 3, House Mgr. 4); YMCA 1, 2, 3, 4; Young Republicans 1, 2, 3, 4.

GILTS, JAMES L. Applied Music-English, Greek. Kappa Kappa Psi 2, 3, 4 (Treas. 4); Delta Tau Chi 1, 2, 3, 4; A Cappella Choir 1, 2, 3, 4; Band 1, 2, 3, 4.

GORSUCH, MARILYN LAVONNE. Elementary Education. Kappa Phi Omega 1, 2, 3, 4 (Social Chrmn. 4); WAA 3, 4; OSEA 2, 3, 4; YWCA 1, 2, 3.

GRAF, RICHARD L. Sociology, Psychology-English. Transfer Student 3.

GRIBLER, SUSAN ELAINE. Sociology-English. Rho Kappa Delta 3, 4 (Chorister 3, 4, V.-Pres. 4, Pledge Mistress 4); Panhellenic Council 3; Delta Tau Chi 2, 3, 4; Student Fellowship 1; Glee Club 1, 2, 3, 4; Orchestra 1; Glee Chords 1, 2, 3, 4; Concert Band 1; YWCA 1, 2, 3, 4; Student Council 3; Class Committee 4.

HAFNER, SUSAN ANN. Speech, Art, Education. Tau Epsilon Mu 1, 2, 3; WAA 2, 3; Intercollegiate Field Hockey 1, 2, 3; *Sibyl* Staff 2, 3; T&C Staff 3; YWCA 1, 2, 3; Debate 3; Cap and Dagger 2, 3; WOBN Staff 3; Freshman One-Acts 1; ROTC Sponsor 3; Dorm Officer 1.

HAFNER, TERRY M. History-English. Pi Beta Sigma 1, 2, 3, 4 (V.-Pres. 3); Varsity Cross Country 1, 2; Varsity Track 1; T&C Staff 1, 2; Young Democrats 1, 2; Young Republicans 2; Dorm Counselor 3.

HALL, KENNETH LEE. Speech, Education-Air Science. Pi Beta Sigma 1, 2, 3, 4 (Social Chrmn. 1, 3, 4, House Mgr. 3); WOBN Staff 1, 2, 3, 4; Cap and Dagger 2, 3, 4; Drill Team 1; Top Cadet, AFROTC Stu Fairchild AFB.

HASELL, RUTH HARRIET. French, Spanish, English, Education. Tau Delta 2, 3, 4; Phi Sigma Iota 2, 3, 4; YWCA 1; OSEA 1, 2, 3, 4.

HELLWARTH, CONNIE KAY. Elementary Education. Tau Epsilon Mu 1, 2, 3, 4 (Sec. 4); Church Choir 1, 2, 3; *Sibyl* Staff 3; Women's Glee Club 1, 2, 3, 4 (V.-Pres. 3, 4); Glee Chords 1, 2, 3, 4; YWCA 1, 2, 3, 4; OSEA 2, 3, 4 (Sec. 3, Pres. 4).





HENN, EDMUND A. Physical Education-Education, Air Science, English. Sigma Delta Phi 4 (Pres. 4); Interfraternity Council 4 (Treas.); Varsity Track 2, 3, 4; AFROTC 1, 2, 3, 4

HEPT, SHARON RAE. Mathematics, Education-Physics. Theta Nu 1, 2, 3, 4; Panhellenic Council 3, 4 (Sec. 3); Sigma Zeta 2, 3, 4 (Sec. 4); Mid-Day 2, 3; College Forum 1, 2, 3; WAA 2, 3, 4 (Social Chrmn. 2, V.-Pres. 3, Pres. 4); Intercollegiate Field Hockey 1, 2, 3, 4; Intercollegiate Basketball 1, 2, 3, 4; Intercollegiate Tennis 1, 2; *Sibyl* Staff 2, 3, 4; T&C Staff 1, 2, 3 (Circulation Mgr. 2); YWCA 1, 2, 3; Dorm V.-Pres. 4; Dean's List 1, 2, 3, 4; Dorm Counselor 3; Senior Seminar 4; Who's Who 4.

HOHN, RICHARD CRAIG. English, Physical Education, Education-Biology. Eta Phi Mu 1, 2, 3, 4 (Pres. 3, 4); Interfraternity Council 3, 4 (Pres. 4); Varsity "O" 2, 3, 4; Varsity Football 1, 2, 3, 4; Varsity Baseball 1, 3, 4; Men's Glee Club 3; Student Council 4; Dorm Counselor 3; Who's Who 4.

HOLMAN, ELIZABETH LUDY. English, Education-French, Music. Sigma Alpha Tau 1, 2, 3, 4 (Social Chrmn. 2, V.-Pres. 3, Pres. 4); Panhellenic Council 4; Mid-Day 2; T&C Staff 1, 2, 3 (Copy Editor 3); *Sibyl* Staff 1, 2, 3; Band 1; YWCA 1, 2, 3, 4; Young Republicans 4; OSEA 1, 2, 3, 4; WSGB 4; Dorm Pres. 4; Dean's List 4; Dorm Counselor 3; Winter Homecoming Court 4.

HOWENSTINE, KATHY JOYCE. Psychology, Sociology-Spanish, Speech. Epsilon Kappa Tau 1, 2, 3, 4 (Chaplain 3, 4); Theta Alpha Phi 2, 3, 4 (V.-Pres. 3, Pres. 4); WAA 1, 2, 3, 4; YWCA 1, 2, 3, 4 (Membership Chrmn. 3); WSGB 4; Cap

and Dagger 1, 2, 3, 4 (V.-Pres. 3); Debate 4; Plays 1, 2, 3; Debate Awards; Dorm Pres. 4.

HUFF, ARLENE DONNA. Education-Mathematics. Tau Delta 1, 2, 3, 4 (Room Mgr. 4); Panhellenic Council 4; Student Fellowship 1; WAA 4; T&C Staff 2, 3; Band 1, 2, 3; YWCA 1, 3; OSEA 4; Young Republicans 3, 4.

HUGLI, TONY EDWARD. Chemistry-Mathematics. Lambda Gamma Epsilon 1, 2, 3, 4; Sigma Zeta 3, 4 (Pres. 4); Varsity Track 1; YMCA 3, 4; Dorm Counselor 3, 4.

INDORF, PAUL EDWARD. Comprehensive Social Studies, Education. Pi Kappa Phi 2, 3, 4; Phi Alpha Theta 3, 4; Young Republicans 2, 4; Transfer Student 2.

ISHIDA, MACE A. Physical Education-Air Science. Sigma Delta Phi 4 (V.-Pres.); Varsity "O" 1, 2, 3, 4; T&C Staff 1, 2, 3, 4.

JOHNSON, PHILIP LEE. Comprehensive Social Studies-Mathematics. Transfer Student 4.

KADERLY, CAROLINE E. Home Economics, Education-Speech. Theta Nu 1, 2, 3, 4 (Social Chrmn. 3, Rush Chrmn. 4); WAA 2, 3, 4 (Board 3); Intercollegiate Volleyball 4; *Sibyl* Staff 3 (Scheduling Editor); YWCA 1, 2, 3; Home Economics Club 1, 2, 3, 4 (V.-Pres. 3, Pres. 4); Ohio Home Economics Association of College Clubs 2, 3, 4 (V.-Pres. 4); T&C Candidate 1; Fall Homecoming Court 2 (First Attendant); May Day Court 3 (Second Attendant); Dorm Counselor 3.

KOEHLER, ELAINE JOYCE. Physical Education, Education-Health. Tau Epsilon Mu 1, 2, 3, 4 (Pledge Mistress 3, Rush Chairman 4); WAA 1, 2, 3, 4 (Board 2, 3, 4); Pi Epsilon 1, 2, 3, 4 (Sec. 2, V.-Pres. 4); Intercollegiate Field Hockey 1, 2, 3, 4; Intercollegiate Basketball 1, 4; Intercollegiate Volleyball 2, 3; WSGB 3; Dorm Pres. 3; YWCA 1, 2, 3.

KEINATH, MARY LOU. Sociology-English. Epsilon Kappa Tau 1, 2, 3, 4 (V.-Pres. 4); *Sibyl* Staff 1, 2, 4; YWCA 1, 2, 3, 4 (Pres. 3); Young Republicans 3, 4; Dorm Social Chrmn. 1; Jump Week Escort 1; May Day Page 1; May Day Court 3 (First Attendant); Dorm Counselor 3.

KELFA-CAULKER, IMODALE OLIVETTE LESANA. Biology-French, Home Economics. Theta Nu 1, 2, 3, 4; Phi Sigma Iota 3, 4; Women's Glee Club 1, 2, 3, 4.

KNECHT, JANET RUTH. Elementary Education. Tau Epsilon Mu 1, 2, 3 (Chaplain 2, Pledge Mistress 3); College Forum 1, 2; YWCA 1, 2, 3; *Sibyl* Staff 3 (Scheduling Head); OSEA 1, 2, 3; Young Republicans 1, 2, 3; Dean's List 2, 3; Dorm Counselor 3.

Pres. 4); Intercollegiate Field Hockey 1, 2, 3, 4; Intercollegiate Basketball 1, 4; Intercollegiate Volleyball 2, 3; WSGB 3; Dorm Pres. 3; YWCA 1, 2, 3.

KONZE, WESLEY EDWARD. Business Administration-Economics. SAM 3, 4; Young Republicans 4.

LACEY, JANET PATRICIA. English-French, German. Theta Nu 2, 3; Phi Sigma Iota 2, 3; T&C Staff 2, 3 (Editor 3); Quiz and Quill 2, 3 (Associate Editor 3); Poetry Prizes 2, 3; Prose Prizes 2, 3; Atlantic Monthly Second Place Poetry Award 3; Young Democrats 3; Dean's List 1, 2, 3; Senior Seminar 3; Transfer Student 1.

LEGRAND, DONALD DEAN. Business Administration-Mathematics. Pi Beta Sigma 1, 2, 3, 4; Varsity Track 1; Varsity Cross Country 2, 3; YMCA 1, 3, 4; Young Republicans 4; SAM 4.

LEOHNER, JEANNE ANNE. Elementary Education. Theta Nu 1, 2, 3, 4 (Project Chrmn. 3, Pres. 4); Panhellenic Council 4; Student Fellowship 1; College Forum 1; Church Choir 1, 2, 3; Delta Tau Chi 4; T&C Staff 3; *Sibyl* Staff 2, 3; Women's Glee Club 1, 2, 3, 4 (Historian 1, Jr. Business Mgr. 2, Sr. Business Mgr. 3, Pres. 4); Glee Chords 1, 2, 3, 4; YWCA 1, 2, 3, 4; OSEA 1, 2, 3, 4; Young Republicans 3.

LINDNER, MARILYN JANE. Elementary Education. Kappa Phi Omega 1, 2, 3, 4; YWCA 1, 2, 3, 4; OSEA 1, 2, 3, 4; Young Republicans 3, 4.

MCCORKLE, MARILYN JO. English, Education-History. Tau Delta 1, 2, 3; Panhellenic Council 3; Delta Tau Chi 1, 2, 3 (Sec. 3); OCSA 1, 2, 3; WAA 2, 3; Intercollegiate Volleyball 2, 3; T&C Staff 2, 3 (Feature Editor 3); YWCA 1, 2, 3.

MCDONALD, WILLIAM E. Comprehensive Social Studies, Education-Speech. Lambda Gamma Epsilon 1, 2, 3, 4; Pi Kappa Delta 3, 4 (Sec.-Treas. 4); Delta Tau Chi 1, 2, 3, 4 (Chaplain 2, Pres. 3, 4); CCA 3, 4 (Pres. 4); OCSA 1, 2, 3 (Pres. 3); Class President 1, 2; Debate 1, 2, 3.

MCVAY, LINDA SUZANNE. Elementary Education. Tau Delta 1, 2, 3, 4 (Treas. 4); WAA 1, 3, 4; YWCA 1, 3, 4; OSEA 1, 3, 4; Young Republicans 4.

MARCUM, JAMES THOMAS, JR. English, Education. Pi Beta Sigma 1, 2, 3, 4 (Corres. Sec. 2, 3); *Sibyl* Staff 1.

MARQUET, CRAIG A. Chemistry-German. Lambda Gamma Epsilon 1, 2, 3, 4; WOBN 1, 2, 3, 4 (Program Director 3, Treas. 4).

MARTIN, THOMAS RICHARD. Chemistry-Mathematics. Pi Kappa Phi 1, 2, 3, 4; Sigma Zeta 2, 3, 4; Alpha Epsilon Delta 2, 3, 4 (Treas. 3, Pres. 4); YMCA 3, 4; MSGB 2; Student Council 2.

MATHIAS, JOEL A. Music Education. Lambda Gamma Epsilon 4; Kappa Kappa Psi 1, 2, 3, 4 (Treas. 3); A Cappella Choir 1, 2, 3, 4; Band 1, 2, 3; Chapel Choir 1, 2, 3, 4; MENC 1, 2, 3, 4; Organ Guild 1, 2, 3, 4; Presser Music Foundation Scholarship.

MESSMER, WILLIAM BURCE. History-Government-English. Eta Phi Mu 1, 2, 3, 4 (Sgt.-at-Arms 2, 3, 4); Varsity 0 1, 2, 3, 4 (Pres. 4).

MILLER, GERLAD LEE. History-Government-Business Administration. Pi Kappa Phi 1, 2, 3, 4.

MILTHALER, JUDITH A. Elementary Education. Tau Epsilon Mu 1, 2, 3, 4; YWCA 1, 2; OSEA 2, 3, 4.

MOORE, JUNE DANIELS. Sociology-Psychology. OSEA 4; Dean's List 1, 2; Transfer Student 2.

MOORHEAD, JOHN LESLIE. History-Government-English. Pi Kappa Phi 1, 2, 3, 4 (Treas. 4); Varsity O 3, 4; Varsity Track 1, 3; *Sibyl* Staff 3; Men's Glee Club 1, 2, 3, 4; Young Republicans 3; Young Democrats 4; YMCA 2, 4.

MORAIN, SUSAN MAGRA. French, Spanish, Education. Theta Nu 1, 2, 3, 4; Theta Alpha Phi 3, 4 (Sec.-Treas. 4); Phi Sigma Iota 2, 3, 4 (Pres. 4); T&C Staff 2; Band 1, 2, 3, 4; YWCA 1, 2; OSEA 2, 3; Cap and Dagger 2, 3, 4.

MORRISON, THOMAS C. Comprehensive Social Studies-French. Lambda Gamma Epsilon 1, 2, 3, 4 (Treas. 4); Torch & Key 3, 4; Kappa Kappa Psi 1, 2, 3, 4 (Pres. 3); Pi Kappa Delta 3, 4 (V.-Pres. 4); YMCA 1, 2, 3, 4; Young Republicans 1, 2, 3, 4 (Pres. 4); A Cappella Choir 1,

2, 3, 4; Brass Choir 1, 2, 3; Band 1, 2, 3; Debate Team 3, 4; Cox Debate Prize 3; Russell Oratory Prize 3; Dean's List 1, 2, 3, 4; Senior Seminar 4.

MOSER, DAVID FRANK. Economics and Business Administration-Spanish. Pi Kappa Phi 1, 2, 3, 4; YMCA 3; SAM 3, 4 (V.-Pres. 4); Dean's List 1, 2, 3, 4.

MURPHY, FRANK E. Spanish-Education. Phi Sigma Iota 3, 4; Transfer Student 3.

MUSTER, JOHN C. Physics, Speech-French, Mathematics. Lambda Gamma Epsilon 1, 2, 3, 4 (Pres. 3); Interfraternity Council 2, 3; Pi Kappa Delta 2, 3, 4 (Pres. 3, 4); College Forum 1, 2, 3; YMCA 1, 2, 3, 4; MSGB 4; Varsity Debate 1, 2, 3, 4; Student Council 1, 2, 3, 4 (V.-Pres. 3); Research Project, Perkins Observatory 2, 3, 4; Cox Debate Prize 1; Russell Speech Contest Winner 2; Who's Who 3, 4.

NERNEY, NICHOLAS. Comprehensive Social Studies-Education. Eta Phi Mu 1, 2, 3, 4.

NEWTON, HOWARD B. Mathematics-Physics, Air Science. Eta Phi Mu 1, 2, 3, 4; Sigma Zeta 2, 3, 4; Varsity O 1, 2, 3, 4; Varsity Football 1, 2, 3, 4; Varsity Baseball 1; YMCA 3; WOBN 2 (Engineer 2); Football Team Scholarship Award 2; AF-ROTC Distinguished Graduate; AFROTC Chicago Tribune Award.

NOWLAND, WILLIAM SIMS. History-Government-Economics, French, Air Science. Lambda Gamma Epsilon 1, 2, 3, 4; YMCA 3, 4; Young Republicans 1, 2, 3, 4 (Pres. 3).

OLIN, GARY LYNN. Comprehensive Social Studies-Greek, Music. Lambda Gamma Epsilon 1, 2, 3, 4 (Chaplain 4); Delta Tau Chi 1, 2, 3, 4 (Deputation Teams Director 4); OCSA 1, 2, 3, 4 (Mid-Week Director 3, Sunday College Forum Director 4); Brass Choir 1; Band 1, 2; A Cappella Choir 1, 2, 3, 4.

PAYNE, THOMAS JUDGE. Biology-Chemistry, German, Air Science. Eta Phi Mu 1, 2, 3, 4.

PERSSON, SIGRID. Sociology-English. Sigma Alpha Tau 1, 2, 3, 4; Panhellenic Council 3, 4; Modern Dance Club 2, 3; YWCA 1, 2; T&C Candidate 1; ROTC Corps Sponsor.

PITZ, HAROLD L. Education, Chemistry-Mathematics. Sigma Zeta 3, 4; YWCA 2, 3, 4; OSEA 4; Young Republicans 1, 2, 3, 4; Dean's List 2, 3.

RAYBURN, WILLIAM O. Comprehensive Social Studies-Business Administration. Pi Beta Sigma 3, 4; SAM 3, 4 (Sec.-Treas. 4); Transfer Student 3.

REID, MARLIN DAVID. History-Government-English, Air Science. Pi Kappa Phi 1, 2, 3, 4 (House Mgr. 3, 4); Young Republicans 4.

RHOADES, RICHARD ALAN. Speech, Education. Lambda Gamma Epsilon 1, 2, 3, 4; Kappa Kappa Psi 2, 3; Band 1, 2; YMCA 3, 4; OSEA 2, 4; Young Democrats 3, 4.

RIFFER, JEAN ANNE. Elementary Education-English. Kappa Phi Omega 1, 2, 3, 4; Student Fellowship 1; Church Choir 3; Band 1, 2, 3; YWCA 1, 2, 3; OSEA 1, 3, 4; Young Republicans 1, 2, 3, 4; Homecoming Court 2.

ROBERTSON, STEPHANIE A. Elementary Education. Epsilon Kappa Tau 1, 2, 3, 4 (Historian 4); YWCA 1, 2, 3, 4; OSEA 1, 2, 3, 4.

ROSE, LEWIS RAY. Economics, Mathematics-Air Science. Pi Kappa Phi 1, 2, 3, 4 (Social Chrmn. 3, V.-Pres. 4); Varsity Track 1; T&C Staff 2 (News Editor 2); Men's Glee Club 2, 3, 4 (Sec.-Treas. 3); Young Republicans 2; Student Council 2, 3, 4 (Treas. 3, Pres. 4); AFROTC Distinguished Graduate; Dorm Counselor 3; Who's Who 3, 4.

ROSHON, LARRY DAVID. Business Administration-Air Science. Pi Kappa Phi 1, 2, 3, 4; AFROTC 1, 2, 3, 4.

RUFENER, CAROL JOYCE SHOOK. English-History, Sociology. Tau Epsilon Mu 1, 2, 3, 4 (Pledge Mistress 2, V.-Pres. 3, 4); Quiz and Quill 3, 4 (Pres. 4); *Sibyl* Staff 1, 2, 3 (Co-editor 3); T&C Staff 1, 2, 3, 4 (Associate Editor 2, Greek Week Editor 3, 4); YWCA 1, 2, 3 (Commission Chrmn. 3); Young Republicans 1, 2, 3 (Sec. 2); Publications Board 2, 3; Debate Team 1; WOBN Staff 1; Dorm Counselor 3; Who's Who 3, 4.

SANDERS, STEWART DALE. Speech-Spanish, History. Zeta Phi 1, 2, 3, 4 (Social Chrmn. 2); Men's Glee Club 1, 2, 3, 4 (Pres. 4); WOBN 1, 2, 3, 4 (Sports Director 3, Station Mgr. 4); Student Council; MSGB 2, 3, 4 (Pres. 4); Dorm Counselor 3; Who's Who 4.

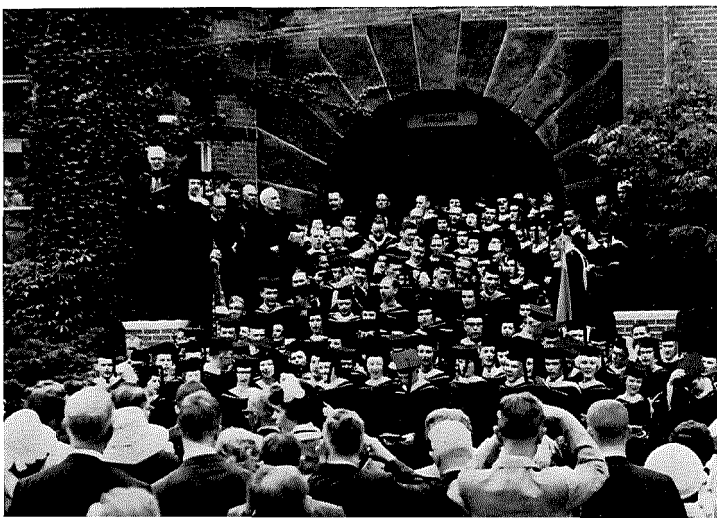

SCHADL, MICHAEL. Religion-Sociology, Speech. Delta Tau Chi 1, 2, 3, 4 (Sgt-at-Arms 3, 4); Mid-Week 1, 2, 3, 4; Mid-Day 1, 2, 3, 4; Student Fellowship 1, 2, 3, 4; OSCA 3, 4; Cross Country Team 4; Band 1, 2, 3; Young Democrats 2, 3, 4; Debate Team 1, 2, 3; Peace Corps Committee 2, 3; WOBN Staff 2.

SCHIFFER, LUCY ANN. Elementary Education. Epsilon Kappa Tau 1, 2, 3, 4 (Sec. 4); Alpha Lambda Delta 1 (V.-Pres. 1); Phi Alpha Theta 3, 4; Torch and Key 3, 4; Student Fellowship 1, 2, 4; Band 1, 2; Modern Dance Club 2, 3, 4; YWCA 1; OSEA 1, 2, 3, 4 (V.-Pres. 4); Dean's List 1, 2, 3, 4; Senior Seminar 4.

SEELIG, ROGER L. Chemistry-Mathematics.

SELLS, RONALD L. Chemistry, Physics-Mathematics, Air Science. Lambda Gamma Epsilon 1, 2, 3, 4.

SHACKSON, CAROL ANN SIMMONS. Psychology-Music, Mathematics. Tau Epsilon Mu 1, 2, 3, 4 (Chaplain 2, Chorister 2, Pres. 3, 4); Panhellenic Council 3, 4; Delta Omicron 3, 4 (Sec.-Treas. 3); Sigma Zeta 2, 3, 4; Alpha Lambda Delta 1 (Historian 1); Torch and Key 3, 4 (Pres. 4); Church Choir 1, 2, 3, 4; Women's Glee Club 1, 2, 3, 4; YWCA 1, 2, 3, 4; Plays 1, 4; Student Council 1, 2, 3, 4 (Sec. 4); Freshman Mathematics Award 1; May Day Court 3 (Maid of Honor); Dean's List 1, 2, 3, 4; Donn Counselor 3; Who's Who 3, 4.

SHERBINE, KAREN E. Elementary Education. Theta Nu 1, 2, 3, 4; Church Choir 1, 2, 3; WAA 1, 2, 3, 4; Intercollegiate Softball 1, 2, 3; Band 1, 2; YWCA 3, 4 (Treas. 4).

SLACK, MARTHA KAY. Elementary Education. Kappa Phi Omega 2, 3, 4 (Chorister 3, Alumni Sec. 4); A Cappella Choir 2, 3, 4; Band 2; Woodwind Quintet 2; YWCA 2, 3, 4; OSEA 2, 3, 4; Young Republicans 2, 4; Dean's List 2, 3; Transfer Student 2.

SMITH, NORALEE WADE. Elementary Education.

SMITH, NORMA K. Elementary Education. Theta Nu 1, 2, 3, 4; Delta Tau Chi 4; Church Choir 1, 2, 3; Student Fellowship 1, 2, 3, 4; Women's Glee Club 1, 2, 3, 4; Glee Chords 1, 2, 3, 4; YWCA 1, 2, 3, 4; OSEA 1, 2, 3, 4.

SNELLING, RICHARD. Physical Education, Education-English, Biology. Zeta Phi 1, 2, 3, 4; Varsity O 1, 2, 3, 4; Varsity Football 1, 2, 3, 4; YMCA 1; Young Republicans 2, 3.

SNYDER, CAROL JO. Elementary Education. Kappa Phi Omega 1, 2, 3, 4 (Parliamentarian 3); Panhellenic Council 4; Student Fellowship 1; YWCA 1, 2, 3, 4; OSEA 1, 2, 3, 4.

SPEELMAN, SHARON LYNN. Mathematics, Education-German. Theta Nu 1, 2, 3, 4 (V.-Pres. 3, Representative Senior 4); Sigma Zeta 2, 3, 4; Alpha Lambda Delta 1, 4 (Sec. 1, Senior Advisor 4); Torch and Key 3, 4; Mid-Day 1, 2, 3, 4 (Chmn. 3); Publications Board 1 (Sec. 1); Women's Glee Club 1, 2, 3, 4 (Historian 3); Glee Chords 1, 2, 3, 4; YWCA 1, 2, 3; OSEA 4; WSGB 1; Student Council 2; Donn Pres. 1; Dean's List 1, 2, 3, 4; Donn Counselor 3; Who's Who 4.

STAATS, NANCY RUTH. English, Education-Speech. Tau Epsilon Mu 1, 2, 3, 4; Quiz and Quill 3, 4; WAA 1, 2; T&C Staff 2; YWCA 1, 2; Quiz and Quill Publications 1, 3; AFROTC Corps Sponsor 2; Dean's List 1, 2, 3, 4; Winter Homecoming Princess 4.

STIVERSON, REBECCA ANN. Elementary Education. Kappa Phi Omega 1, 2, 3, 4 (Sec. 4); Mid-Day 1, 2, 3, 4; Student Fellowship 1, 2, 3, 4; Women's Glee Club 1, 2, 3, 4; YWCA 1, 2, 3, 4; OSEA 1, 2, 3, 4.

STODDARD, ANTHONY RUSSELL. History-English. Eta Phi Nu 1, 2, 3, 4; Young Republicans 1.

STOFFER, DARLENE MARIE. Elementary Education. Theta Nu 1, 2, 3, 4 (Corres. Sec. 3, 4); Alpha Lambda Delta 1 (Treas. 1); Torch and Key 4 (V.-Pres. 4); WAA 1, 2, 3, 4 (Board 3, Program Chmn. 4); Intercollegiate Basketball 1, 2, 3, 4; Women's Glee Club 1, 2, 3, 4 (Sec.-Treas. 3, 4); YWCA 1, 2; OSEA 2, 4; Student Court 2; Dean's List 1, 2, 3, 4; Donn Officer 1, 2, 4; Donn Counselor 3; Senior Seminar 4.

STUDEBAKER, THOMAS BENNETT. English-History. Pi Beta Sigma 1, 2, 3, 4 (V.-Pres. 2).

THOMAS, JAMES R. Education, Spanish, Comprehensive Social Studies. Pi Kappa Phi 1, 2, 3, 4 (Social Chmn. 2); Pi Sigma Iota 4; Varsity O 1, 2, 3, 4; Varsity Tennis 1, 2, 3, 4; Men's Glee Club 1, 2; Young Republicans 2, 3, 4; Class Vice-President 3, 4; Campus Social Committee 1, 2, 3, 4; Christmas Party Chmn. 2, 3, 4; Student Court 3.

THOMAS ROBERT LOWELL. Economics, Business Administration-History. Zeta Phi 1, 2, 3, 4; Young Democrats 1, 2, 3, 4.

TITLEY, RANCIE ANNE. Home Economics, Education-English. Kappa Phi Omega 1, 2, 3, 4 (Social Chmn. 3, V.-Pres. 4); Panhellenic Council 3; Home Economics Club 2, 3, 4; OSEA 2, 4.

TITLEY, WILLIAM W. Education, Sociology-Mathematics. Zeta Phi 1, 2, 3, 4, 5, 6 (Treas. 6); OSEA 4, 6.

TRUXAL, DAVID W. Comprehensive Science-English, Chemistry, Air Science. Eta Phi Mu 1, 2, 3, 4 (Treas. 3, 4); Interfraternity Council 3; MSGB 3; ROTC Rifle Team 1, 2, 3, 4 (Commander 3).

VANCE, HARVEY E. English, Physical Education, Education. Pi Kappa Phi 1, 2, 3, 4; Varsity O 1, 2, 3, 4; Varsity Basketball 1, 2, 3, 4 (Co-Captain 4); Varsity Baseball 3, 4; Dean's List 2, 3.

WEISHNER, MARY JEANNETTE. Biology, Education-Sociology. T&C Staff 3; Women's Glee Club 3; YWCA 3, 4; OSEA 4; Young Republicans 4; Transfer Student 3.

WERNER, ROBERT BENTON. Sociology-Spanish. YMCA 2, 3, 4; Young Republicans 4; SAM 2, 3, 4 (Program Chmn. 3, Pres. 4).

WILSON, BRENDA K. Physical Education-Health, Education. Sigma Alpha Tau 2, 3, 4; Pi Epsilon 2, 3, 4; T&C Staff 2, 3; Young Republicans 2, 3, 4; Transfer Student 2.

WILSON, SANDRA J. Education, Physical Education-Greek. Tau Delta 1, 2, 3, 4; Panhellenic Council 3, 4 (V.-Pres. 3, Pres. 4); Delta Tau Chi 1, 2, 3, 4 (Sec.-Treas. 3); OSCA 1, 2, 3, 4; Church Choir 1, 2, 3, 4; WAA 3, 4; Pi Epsilon 1, 2, 3, 4; Women's Glee Club 1, 2, 3, 4 (Historian 3).

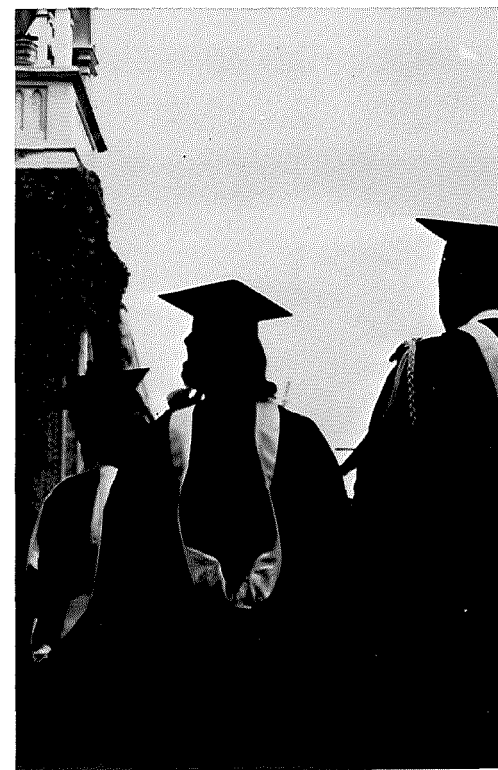

Campus Organizations Index

A CAPPELLA CHOIR	115
President	James Gallagher
Vice-president	Nancy Dern
Judiciary member	Lyle Barkhymer
Librarian	Gary Delk
Conductor	Mr. Richard Chamberlain
ALPHA EPSILON DELTA	103
President	Thomas Martin
Vice-president	Richard Youngpeters
Secretary	Jane Lloyd
Treasurer	Larry Bowers
Advisor	Mr. Botts
ALPHA LAMBDA DELTA	102
President	Mary Ellen Hull
Vice-president	Nancy Loudenslager
Secretary	Diane Weaston
Treasurer	Bonne Wurgler
Advisors	Miss Van Sant, Dr. Willis
BRASS ENSEMBLE	119
President	Thomas Beck
Secretary-treasurer	Judy Solmes
Business Manager	James Clawson
Conductor	Mr. Bradley
CAP AND DAGGER	105
President	Richard Berry
Vice-president	Carol Alban
Secretary	Lois Augenstein
Treasurer	Richard Bennett
Advisor	Mr. Thayer, Mr. Dorrill
COLLEGE BAND	116
President	Thomas Beck
Vice-president	James Clawson
Secretary-treasurer	Kay Blackledge
Business Manager	Harold Toy
Conductor	Mr. Bradley
COUNCIL OF CHRISTIAN ASSOCIATIONS	109
President	William McDonald
Advisors	Mr. Recob, Mr. Miller, Dr. Turley
DELTA OMICRON	106
President	Carol Shaeffer
Vice-president	Anita Russell
Secretary-treasurer	Kathleen Stanley
Advisor	Miss Myers
DELTA TAU CHI	109
President	William McDonald
Vice-president	Ralph Ciampa
Secretary-treasurer	Marilyn McCorkle
Chaplain	Robert Koettel
Advisor	Mr. Molynaux
EPSILON KAPPA TAU	74
President	Lois Axline
Vice-president	Mary Lou Keinath
Advisors	Mrs. Shackson, Mrs. Chase, Miss Day
ETA PHI MU	88
President	Richard Hohn
Advisors	Dr. Lovejoy, Sergeant Page
FRESHMAN CLASS (1966)	182
President	William Hunter
Vice-president	Craig Reynolds
Secretary	Ruth Moody
Treasurer	Robert Airhart
HOME ECONOMICS CLUB	130
President	Caroline Kaderly
Vice-president	Mary Jo Hendrix
Secretary	Patricia Smith
Treasurer	Virginia Barnes
Advisor	Mrs. Joyce, Mrs. Gill, Miss Holmes
INTERFRATERNITY COUNCIL	71
President	Richard Hohn
Vice-president	Richard mmoss
Secretary	Dennis Rose
Treasurer	Edmund Henn
Advisor	Mr. Corkery

JUNIOR CLASS (1964)	178
President	Michael Doney
KAPPA KAPPA PSI	106
President	Lyle Barkhymer
Advisor	Mr. Bradley
KAPPA PHI OMEGA	76
President	Katherine Ackerman
Advisors	Mrs. Baker, Mrs. Grodner
LAMBDA GAMMA EPSILON	90
President	Ralph Ciampa
Advisors	Mr. Coulter, Dr. Frank, Dr. Grodner, Mr. Thayer
MEN'S GLEE CLUB	120
President	Stewart Sanders
Secretary-treasurer	William Shackson
Business Manager	Richard Emmons
Librarian	Michael Doney
Conductor	Dr. Shackson
MEN'S STUDENT GOVERNMENT BOARD	27
Advisors	Mr. Corkery, Mr. Storer, Mr. Chase
MUSIC EDUCATORS NATIONAL CONFERENCE	121
President	Carol Wigle
OTTERBEIN CHRISTIAN STUDENT ASSOCIATION	112
President	Paul Beal
Fellowship Director	David Andrews
Mid-Day Devotions Director	Lois Augenstein
OTTERBEIN STUDENT EDUCATION ASSOCIATION	131
Advisors	Dr. Addington, Mrs. Anderson
PANHELLENIC COUNCIL	71
Secretary	Linda Bussard
Program Director	Mrs. Hopkins, Miss Wilson
PHI ALPHA THETA	107
Advisors	Mr. Roger, Mr. Wiley, Mr. Dorrill, Mr. Kropp, Mr. Vigilante, Mrs. Anderson, Dr. Grissinger

Campus Organizations Index

PI KAPPA DELTA 105
 President John Muster
 Vice-president Thomas Morrison
 Secretary-treasurer William McDonald
 Advisor Dr. Grissinger

PI KAPPA PHI 94
 President Edward Case
 Vice-president Lewis Rose
 Secretary Holton Wilson
 Treasurer John Moorehead
 Advisors Mr. Ray, Dr. Hancock, Dr. Glaze, Mr. Chamberlain, Dr. Rosselot

QUIZ AND QUILL 104
 President Carol Rufener
 Vice-president Martha Deever
 Secretary-treasurer Mercedes Blum
 Faculty Sponsor Dr. Price
 Faculty Advisor Mr. Kropp

RHO KAPPA DELTA 78
 President Marguerite Sims
 Vice-president Susan Gribler
 Secretary Ruth Freeman
 Treasurer Nancy McClure
 Advisors Dr. O'Bear, Mrs. Thayer, Mrs. Schmidt, Mrs. Jacober

SENIOR CLASS (1963) 167
 President Richard Berry
 Vice-president James Thomas
 Secretary Marilyn Bamberger
 Treasurer Peter Allaman

SIBYL 124
 Editor Linda Bussard
 Business Manager Herbert Kusterer
 Advisor Mr. Gifford

SIGMA ALPHA TAU 80
 President Elizabeth Holman
 Vice-president Marie Fast
 Secretary Andrea Brown
 Treasurer Marilyn Shute
 Advisors Mrs. Wagner, Mrs. Troop, Mrs. Shultz

SIGMA DELTA PHI 96
 President Edward Henn
 Vice-president Mace Ishida
 Secretary William Hankison
 Treasurer Robert Kintigh
 Advisor Captain Rice

SIGMA ZETA 103
 President Tony Hugli
 Vice-president Martin Franklin
 Secretary Sharon Hept
 Treasurer Jon Doughty

SOCIETY FOR THE
 ADVANCEMENT OF MANAGEMENT 130
 President Robert Werner
 Vice-president David Moser
 Secretary-treasurer William Rayburn
 Advisor Dr. Glaze

SOPHOMORE CLASS (1965) 180
 President ThH Sorgenfrei
 Vice-president Robert Kintigh
 Secretary Diane Weaston
 Treasurer Gerald Anderson

STUDENT COUNCIL 25
 President Lewis Rose
 Vice-president Dale Smith
 Secretary Carol Simmons
 Treasurer Holton Wilson
 Advisor Mr. Chase

STUDENT COURT 26
 Marilyn Bamberger, Lyle Barkhymer, Richard Berry, Perry Doran,
 Roger Hohn, Susan Klenk, Patricia Smith, Linda Snyder

TAN AND CARDINAL 126
 Editor Janet Lacey
 Business Manager Edward Drayer
 Managing Editor Howard Russell
 Advisor Mr. Gifford

TAU DELTA 82
 President Nancy Dern
 Vice-president Julie Provan

Secretary Grace Barnes
 Treasurer Linda McVay
 Advisors Mrs. Hopkins, Mrs. Kropp, Mrs. Storer, Mrs. Waas

TAU EPSILON MU 84
 President Carol Simmons
 Vice-president Carol Rufener
 Secretary Connie Hellwarth
 Treasurer Carolyn Boyd
 Advisors Miss Tyler, Mrs. Jennings, Mrs. Fultz, Mrs. Arlidge

THETA ALPHA PHI 104
 President Kathy Howenstine
 Secretary-treasurer Susan Morain
 Advisors Mr. Dodrill, Mr. Thayer

THFTA NU 86
President Jeanne Leohner
 Vice-president Bonnie Steele
 Secretary Mercedes Blum
 Treasurer Claudia Smith
 Advisors Mrs. Norris, Mrs. Skaates, Mrs. DeLong, Mrs. Dodrill

TORCH AND KEY 102
 President Ralph Ciampa
 Vice-president Darlene Stoffer
 Secretary-treasurer Dr. Paul Frank

VARSITY O 62
 President William Messmer
 Vice-president Gary Reynolds
 Secretary Perry Doran
 Treasurer Richard Freeborn
 Advisor Mr. Zarbaugh

WOMEN'S ATHLETIC ASSOCIATION 133
 President Sharon Hept
 Vice-president Mercedes Blum
 Secretary-treasurer Marilyn Bamberger
 Program Darlene Stoffer
 Advisors Miss Jensen, Miss Day, Miss Tyler

WOBN 123
 Station Manager Stewart Sanders
 Program Director Sandra Brenfleck
 Chief Engineer Richard Bennett
 Advisors Dr. Grissinger, Mr. Thayer

WOMEN'S GLEE CLUB 120
 President Jeanne Leohner
 Vice-president Connie Hellwarth
 Secretary-treasurer Darlene Stoffer
 Business Managers Elizabeth Glor, Carol Studebaker
 Conductor Dr. Shackson

WOMEN'S STUDENT GOVERNMENT BOARD 27
 President Lois Axline
 Vice-president Bonnie Steele
 Secretary-treasurer Marjorie Lengyel
 Advisor Miss VanSant

YOUNG MEN'S CHRISTIAN ASSOCIATION 111
 President Charles Zech
 Vice-president Kenneth Anderson
 Secretary Howard Russell
 Treasurer Alan Siebert
 Advisors Roy Turley, Chaplain Recob

YOUNG DEMOCRATS 129
 President Richard Berry
 Vice-president Martin D'Vis
 Secretary-treasurer Roberta Patton
 Advisor Dr. Laubach

YOUNG REPUBLICANS 129
 President Thomas Morrison
 Vice-president Sylvester Broderick
 Secretary-treasurer David Sturges
 Advisor Dr. Hancock

YOUNG, WOMEN'S CHRISTIAN ASSOCIATION **n o**
 President Christine Fetter
 Vice-president Sandy Williams
 Secretary-treasurer Karen Sherbine
 Advisors Mrs. Turley, Mrs. Turner, Miss VanSant, Mrs. Waas,
 Mrs. MacKenzie, Mrs. Elliot, Mrs. Woehrl, Mrs. Hopkins

ZETA PHI 98
 President Harvey Butler
 Vice-president Richard Freeborn
 Secretary-treasurer Bill Titley
 Advisors Mr. Schultz, Mr. Becker, Mr. Troop, Mr. Cook, Mr. Neff

Student Index

SENIORS

Ackerman, Kathrine — 27, 60, 71, 76, 131, 168
 Ailes, Donald — 57, 60, 62, 98, 168
 Allaman, Peter — 90, 167, 168
 Allison, Roger — 44, 62
 Apostolopoulos, Mary — 76
 Arnold, Elisabeth — 64, 65, 67, 86, 133, 168
 Augenstein, Lois — 86, 101, 104, 105, 112, 113, 168
 Axline, Lois — 27, 71, 74, 101, 107, 133, 168
 Ball, Ronald — 44
 Bamberger, Marilyn — 26, 63, 64, 66, 80, 115, 129, 133, 167, 168
 Barber, Phyllis — 86, 110, 130, 168
 Barnes, Grace — 82, 168
 Barnes, Virginia — 71, 78, 110, 120, 131, 168
 Bence, Adeline — 71, 74, 145, 168
 Bennett, Richard — 92, 103, 104, 105, 123, 168
 Berry, Richard — 26, 98, 101, 104, 105, 107, 129, 167, 168
 Biddle, Alan — 90, 169
 Blum, Mercedes — 66, 67, 86, 101, 104, 133, 169
 Boll, Ray — 98, 169
 Borchers, William — 98, 129, 169
 Botdorf, David — 50, 62, 120
 Boyer, Kelley — 50, 53, 169
 Brehm, Ralph — 169
 Broderick, Sylvester — 94, 107, 120, 129, 169
 Brown, Andrea — 80, 130, 169
 Bryan, John — 115, 169
 Buchsieb, Emil — 169
 Butler, Harvey — 16, 25, 98, 169
 Case, Edward — 16, 71, 94, 120, 169
 Cheek, David — 57, 62, 92, 169
 Ciampa, Ralph — 16, 25, 62, 71, 90, 101, 109, 115, 169
 Cline, Robert — 169
 Cole, Mary — 76, 130, 170
 Collins, Ronald — 98, 107
 Cotton, William — 92, 98, 170
 Cox, Ronald — 115, 170
 Cunningham, Donald — 39, 90, 111, 129, 170
 Daniels, Maxine — 27, 66, 71, 76, 133, 170
 Daugherty, Wilma — 78, 110, 170
 Davis, Martin — 98, 129, 170
 Day, Sue — 74, 170
 Delk, Gary — 115, 170
 Dennis, Thomas — 170
 Deyo, Charles — 62, 44
 Donato, Michael — 99, 170
 Donnell, Cynthia — 107, 170
 Doughty, Jon — 170
 Drumel, David — 62, 90, 115, 171
 Duckworth, Michael — 62, 94, 171
 Dudgeon, Mary — 77, 171
 Emmons, Richard — 71, 94, 120, 171
 Fast, Marie — 80, 81, 126, 129, 130, 133
 Fetter, Christine — 71, 84, 107, 109, 110, 120, 130, 171
 Fichner, Diane — 74, 171
 Floyd, Mary Ann — 86, 104, 127, 133, 171
 Franklin, Martin — 90, 103, 171
 Freeborn, Richard — 58, 62, 98, 99, 171

Froelich, Kay — 19, 84, 171
 Furay, Judith — 84, 171
 Gallagher, James — 90, 106, 115, 118, 171, 121
 Gartrell, George — 90, 171
 Gills, James — 106, 115, 118, 171
 Goodwin, Richard — 93
 Gordon, David — 172
 Gorsuch, Jean — 87, 103, 131, 172
 Gorsuch, Marilyn — 77, 130, 133, 172
 Gravatt, Richard — 16, 71, 92, 93, 172
 Gregg, Gordon — 40, 105, 123, 172
 Gribler, Susan — 78, 120, 172
 Hafner, Susan — 172
 Hall, Kenneth — 92, 172
 Harnar, Nancy — 110, 131, 172
 Hassell, Ruth — 82, 107, 172
 Hellwarth, Connie — 84, 85, 110, 120, 130, 172
 Henn, Edmund — 16, 17, 86, 97, 172
 Hept, Sharon — 64, 66, 87, 101, 103, 130, 172, 206
 Hohn, Richard — 16, 25, 44, 57, 62, 71, 88, 101, 172
 Holman, Elizabeth — 19, 70, 71, 81, 121, 172
 Howenstine, Kathy — 27, 74, 105, 128, 172
 Huff, Arlene — 71, 82, 129, 130, 172
 Hugli, Tony — 29, 91, 103, 172
 Indorf, Paul — 94, 107, 173
 Ishida, Mace — 71, 96, 97, 173
 Kaderly, Caroline — 65, 73, 87, 131
 Keinath, Mary Lou — 74, 173, 206
 Kelfa-Caulker, Imodale —
 Knecht, Janet — 28, 85, 110, 124, 129, 130, 206
 Koehler, Elaine — 64, 66, 85, 133, 173
 Kunze, Wesley — 131, 173
 Lacey, Janet — 87, 104, 107, 126, 173
 Legrand, Donald — 173
 Leohner, Jeanne — 71, 86, 87, 110, 120, 130
 Leonard, Sheila — 28, 79
 Lindner, Marilyn — 77, 110, 129, 130
 Lindsey, Lary — 60
 McCorkle, Marilyn — 65, 83, 173
 McDonald, William — 91, 109, 173
 McVay, Linda — 82, 83, 129, 173
 Marcum, James — 173
 Marquet, Craig — 173, 206
 Martin, Thomas — 52, 53, 95, 103, 173
 Mathias, Joel — 91, 115, 121, 174
 Messmer, William — 18, 44, 45, 58, 62, 89, 174
 Miller, Gerald — 174
 Milthaler, Judith — 85, 174
 Moore, June — 174
 Moorhead, John — 95, 111, 120, 129, 174
 Morain, Susan — 87, 104, 105, 174
 Morrison, Thomas — 90, 91, 105, 106, 115, 119, 128, 129
 Moser, David — 95, 131, 174
 Muster, John — 91, 101, 105, 128, 174
 Nerney, Nicholas — 89, 174
 Newton, Howard — 44, 47, 89, 103, 174
 Nowland, William — 91, 174
 Olin, Gary — 90, 91, 109, 112, 115, 174
 Parker, Barbara — 115, 174
 Payne, Thomas — 89, 175
 Persson, Sigrid — 20, 71, 81, 175
 Pitz, Harold — 175

Rayburn, William — 93, 131, 175
 Reid, David — 95, 129, 175
 Rex, Dan — 120, 179
 Rhoades, Richard — 91, 128, 175
 Riffer, Jean — 77, 175
 Robertson, Stephanie — 74, 175
 Rose, Lewis — 20, 95, 101, 120, 126, 175
 Roshon, Larry — 95, 175
 Rufener, Carol — 84, 85, 101, 104, 175
 Sanders, Stewart — 25, 27, 99, 101, 120, 175
 Schadt, Michael — 51, 175, 129
 Schiffer, Lucy — 74, 107, 130, 175
 Seelig, Roger — 175
 Sells, Ronald — 91, 176
 Shackson, Carol — 71, 84, 85, 101, 106, 120
 Sharp, Thomas — 95, 176
 Sherbine, Karen — 87, 110, 133, 176
 Shields, John — 95
 Showalter, Molly — 176
 Slack, Martha — 77, 115, 176
 Smith, Noralee — 87, 176
 Smith, Norma — 109, 110, 130
 Snelling, Richard — 44, 62, 99, 176
 Snyder, Carol Jo — 71, 77, 110, 130, 176
 Speelman, Sharon — 87, 101, 103, 176
 Staats, Nancy — 18, 19, 85, 104, 176
 Stiverson, Rebecca — 77, 120, 176
 Stocker, John — 95, 131
 Stoddard, Anthony — 89, 176
 Stoffer, Darlene — 120, 130, 133, 177
 Surface, David — 91, 177
 Thomas, James — 61, 62, 95, 111, 129, 130, 167, 177
 Thomas, Robert — 99, 177
 Tidey, Rancie — 76, 77, 177
 Tidey, William — 98, 99, 177
 Truxal, David — 89, 177
 Vance, Haivey — 52, 54, 55, 57, 62, 95, 177
 Weishner, Jeannette — 177
 Werner, Robert — 131, 177
 Wherley, Daniel — 91, 177
 Wilson, Brenda — 81, 133, 177
 Wilson, Larry — 44, 58, 62, 95, 177
 Wilson, Sandra — 65, 67, 71, 83, 109, 120, 177
 Wood, Herbert — 27
 Zech, Robert — 61, 62, 91, 111, 131, 177
 Zimmerman, Paula — 74, 131

JUNIORS

Alban, Carol — 40, 41, 104, 105
 Anderson, Judith — 74, 129, 133, 179
 Anderson, Kenneth — 90, 109, 111, 126
 Andrews, David — 51, 58, 62, 109, 112
 Ater, Terry — 57, 62
 Bailor, Raymond — 131
 Banbury, Sally — 28, 63, 80, 120, 133, 178, 179
 Barkhymer, Lyle — 29, 90, 106, 115, 118, 206
 Barnes, Phillip — 98
 Barnes, Thomas — 51, 52, 62, 111, 120, 129, 179
 Bartley, David — 94
 Bartley, Julie — 80
 Beck, Tom — 90, 106, 115, 116, 118, 119

Beck, William ___29, 92, 107, 126, 129, 179
 Blair, Jesse _____ 58, 179
 Booth, James _____ 29, 44, 62, 98
 Bowers, Larry _____ 29, 62, 98, 103
 Boyd, Carolyn _____ 84, 103, 120, 179
 Brenfleck, Sandra _____ 40, 104, 105
 Breyer, Wilfred _____ 108
 Brooks, George _____ 179
 Brown, David _____ 90
 Brown, Sue _____ 84
 Brown, Stuart _____ 179
 Brown, Zoe ___28, 65, 71, 74, 110, 125, 129, 133, 179, 206
 Brubaker, David _____ 29, 94, 115
 Brunton, David _____ 90, 103, 115, 126
 Buck, Patricia _____ 35, 64, 66, 67, 74, 133
 Bussard, Linda ___28, 71, 84, 101, 117, 124, 179, 206
 Butler, Clyde _____ 131
 Catalona, William _____ 39
 Caudill, Elwood _____ 90
 Chambers, Sandra _____ 78, 107
 Clark, Carol _____ 28, 76, 130, 179
 Clary, James _____ 44, 62, 94
 Clawson, James _____ 106, 115, 116, 118, 119
 Conrad, Linda _____ 39, 86, 120, 130, 179
 Cook, Charles _____ 25, 27, 29, 94, 103
 Craig, William _____ 92
 Darling, Diana _____ 120, 125, 131, 179, 206
 Debevoise, Gary _____ 29, 44, 62, 99, 179
 Deever, Martha ___86, 104, 107, 115, 121, 125, 206
 Deringer, David _____ 99
 Dem, Nancy _____ 25, 28, 71, 82, 115, 179
 Doney, Michael _____ 90, 129, 178
 Douglas, Harvey _____
 Drayer, Edward _____ 99, 107
 Drinkhouse, Sue ___25, 28, 71, 86, 101, 103, 125, 133, 206
 Dudley, Michael _____ 129, 179
 Easter, Charles _____ 98
 Eppert, Donald _____ 45, 62
 Evans, Linda _____ 125, 127, 131, 179, 206
 Field, Carol _____ 28, 74, 117, 131, 179
 Fisher, Dini ___84, 104, 105, 120, 121, 128, 206
 Fisher, Linda _____ 120
 Flenner, Janet _____ 81
 Fletcher, Barbara _____ 179
 Fodor, Favid _____ 57, 99, 179
 Fogel, Judith _____ 77, 107
 Freeman, Ruth _____ 78, 179
 Funkhouser, Richard _____ 29, 58, 94, 107
 Gangl, Eugene _____ 90
 Garman, Laurel _____ 58
 Gatchell, David _____ 92
 Gill, Jerry _____ 92, 131
 Ginn, Jerry _____ 107
 Gittins, James _____ 90
 Glor, Elizabeth — 28, 84, 107, 120, 133, 179
 Gorey, Kevin _____ 131
 Gould, Todd _____ 98, 179
 Graber, Joyce _____ 125, 185, 206
 Haag, Carol _____ 120
 Hagerty, Jane _____ 104
 Hall, Mary _____ 65, 73, 82, 105, 107
 Hambel, Karla ___82, 125, 126, 128, 179, 206
 Hawkes, Gary _____ 98
 Hendrix, Mary Jo _____ 87, 120, 131, 179
 Hittle, George _____ 94, 179
 Holby, Sandra _____ 78
 Hoover, John _____ 62, 71, 179
 Hoover, Sharon _____ 85, 179
 Huprich, Rosemary ___28, 85, 110, 120, 130, 131, 179

Ishida, Larry _____ 27, 57, 62, 97, 165
 Johnson, Charles _____ 93, 179
 Jones, David _____ 44, 99
 Joseph, Sandra _____ 71, 81, 117
 Kaderly, Robert _____ 91, 179
 Kanto, Kathy ___63, 85, 104, 125, 178, 179, 206
 Keeler, David _____ 88, 131
 Kerr, Margaret _____ 85
 Klockner, Harry _____ 44, 47, 49, 52, 53
 Koettel, Robert ___29, 90, 91, 105, 107, 109
 Kretzinger, Esther _____ 82
 Kull, David ___44, 46, 47, 57, 62, 99, 179
 Lackey, Ruth _____ 76, 77, 115
 Lamp, Arnold _____ 60, 71, 99, 179
 Landwer, Sally ___85, 110, 125, 130, 179, 206
 Lauderback, Sanford _____ 95, 179
 Leininger, Carol — 77, 103, 107, 110, 179
 Lewis, Linda _____ 87, 120, 131, 179
 Lininger, Judith _____ 81
 Lloyd, Jane _____ 87, 103, 179
 Lopos, Richard _____ 99, 179
 Lucas, Ronald _____ 29, 98
 McCorkle, Marilyn ___71, 83, 109, 110, 126
 McFarren, Thomas _____ 91, 109, 112
 Mcilroy, Pamela _____ 81, 125, 206
 MacIntyre, Martha _____ 83, 179
 Marquart, Gary _____ 93, 179
 Martin, Ronald _____ 91
 Maurer, Barbara ___28, 81, 101, 107, 110, 130, 179
 Mavis, Richard _____ 44, 62
 Meckfessel, Ronald _____ 129, 131, 179
 Meek, Mary _____ 87, 107, 115
 Miller, Joseph _____ 61, 93, 109, 112, 120
 Minshall, Judith _____ 145
 Minty, Sharon _____ 81
 Moore, Charles — 99, 124, 129, 139, 206
 Nelson, John _____ 91, 105, 107, 128, 129
 Nothstine, Harry _____ 95, 179
 Oakley, Carey _____ 44, 57, 62
 Ogur, Robert _____ 62, 93, 179
 Osborn, Suzanne _____ 83, 129, 179
 Pattison, Georgia — 85, 110, 124, 179, 206
 Perry, Janice _____ 83, 106, 115, 179
 Peters, John _____ 93, 111, 179
 Pfleger, Marilyn _____ 74, 126, 133, 179
 Pickering, Don _____ 179
 Porter, Donald _____ 104, 105
 Post, Robert _____ 89
 Potts, Dora _____ 28, 65, 77, 133
 Poulard, Jean _____ 107, 149
 Powers, Larry _____ 91, 120, 179
 Provan, Julie _____ 82, 83
 Reed, Jacqueline _____ 85, 125, 179
 Reynolds, Gary — 44, 48, 49, 52, 55, 58, 62, 179
 Richards, Janet _____ 74
 Riddle, Myma _____ 74, 130
 Rose, Dennis _____ 25, 71, 98
 Russell, Anita _____ 106, 115, 121
 Russo, Richard ___27, 29, 61, 62, 99, 105, 125, 178, 206
 Sain, Susan _____ 35, 64, 109, 133, 179
 Salisbury, Sandra ___28, 87, 107, 110, 130, 179
 Schear, Linda _____ 44, 57, 62, 95
 Scheu, Richard _____ 44, 57, 62, 95
 Schonauer, Gary _____ 44, 89
 Schweitzer, Carol ----- 74, 110, 120, 133
 Secrist, Priscilla _____ 87, 104
 Seese, Mark _____ 29, 91
 Sharpe, David _____ 62, 93

Sheaffer, Carol ___77, 106, 110, 121, 133, 179
 Shelton, Sharon _____ 83, 130, 179
 Shipley, Roger _____ 91, 115, 124, 179, 206
 Shuck, Kathy _____ 75
 Shull, Darlene _____ 77, 107, 179
 Shute, Marilyn _____ 28, 80, 81, 179
 Siebert, Alan _____ 62, 91, 111, 129, 130
 Sims, Marguerite ___63, 71, 78, 79, 107, 133, 179
 Smith, Claudia — 25, 28, 86, 87, 101, 115, 125
 Smith, Dale ___27, 92, 93, 101, 111, 115, 179
 Smith, Patricia ___26, 27, 87, 110, 125, 131, 206
 Snider, Gary _____ 99, 179
 Soliday, Larry _____ 91
 Staats, Helen _____ 105
 Stansbury, Robert _____ 131, 179
 Steele, Bonnie ___28, 86, 87, 101, 115, 179
 Stewart, Dennis _____ 179
 Studebaker, Carol Sue ___85, 120, 121, 179
 Sturges, David _____ 104, 107, 126, 129
 Swan, William _____ 44, 58, 59, 62, 95, 131
 Takas, Ricki _____ 74, 127, 130
 Toney, Alice _____ 81, 107
 Townsend, Robert _____ 91, 179
 Trumblee, Artabelle _____ 81
 Tsuda, Yuichi _____ 95, 131, 179
 Upton, Cyrus _____ 89
 Voorhees, John _____ 95, 115, 126, 131
 Vorpe, Nancy _____ 117, 120
 Walberry, James _____ 57, 62, 95
 Walchner, Ulrike _____ 85, 125, 130, 206
 Walker, Virginia — 27, 64, 85, 133, 179
 Walsh, James _____ 57, 62, 99, 179
 Wellons, Frances _____ 87, 109, 179
 Weston, Dale _____ 50, 62
 Wicks, Cherry _____ 110, 130, 179
 Wiechelmann, Bradley _____ 115, 131
 Wigle, Carol _____ 87, 121, 206
 Williams, Sandra — 87, 104, 105, 109, 110, 115, 130, 179
 Williams, Susan _____ 85
 Wilson, James _____ 44, 57, 62, 95
 Wilson, Holton _____ 25, 29, 95, 101, 179
 Wolfersberger, Susan _____ 74, 133
 Wurster, Edward _____ 91, 179
 Youngpeters, Richard — 44, 62, 99, 103
 Zaras, Nicholas _____ 99, 129, 179
 Zech, Charles — 61, 62, 91, 109, 111, 179
 Ziegler, Samuel _____ 98
 Zimmeman, Harold _____ 91, 103
 Zundel, Sharon _____ 83, 130, 179

SOPHOMORES

Anderson, Gerald _____ 180, 181
 Anderson, Michael _____ 94, 181
 Anspach, Nicholas _____ 92
 Aoki, Hisako _____ 15, 86, 110, 120, 181
 Apgar, Robert _____ 111, 129, 182
 Appelget, Deanna _____ 82, 181
 Aumiller, Daniel _____ 92
 Baker, Robert _____ 90, 115, 181
 Bamber, Daniel _____ 57, 181
 Baranet, Theodore _____ 104
 Barnes, Catherine ----- 110, 181
 Barnes, Jane _____ 78, 110, 120, 181
 Barnett, Robert _____ 92
 Barr, Katherine _____ 76, 181
 Beal, Paul _____ 25, 27, 90, 109, 112

Beck, Larry ————— 181, 206
 Beezley, Elizabeth ————— 181
 Bell, Roderick ————— 181
 Bell, Sharon ————— 181
 Bender, Nancy ————— 86, 120, 179
 Bennett, James ————— 94
 Bennett, Steven ————— 44, 62, 94
 Bennett, William ————— 52, 95, 181
 Berger, Susan ————— 76, n o, 130, 181
 Biddle, Harold ————— 44, 57, 62
 Blackledge, Kay ————— 82, 104, n 8, 181
 Blair, Mary ————— 82, 125, 127, 181, 206
 Blair, Roger ————— 131, 181
 Blatt, Carolyn ————— 74, 183
 Boger, Sarah ————— 80, n o, 179
 Bojanowski, Barbara ————— 76, 109, 118, 120, 181
 Booth, Edward ————— 44, 50, 58, 62
 Boren, Connie ————— 110, 131, 181
 Bouslog, David ————— 52, 181
 Bowell, Daniel ————— 182
 Brand, Craig ————— 61, 62, 181
 Brelsford, Craig ————— 44, 94
 Buckle, Judy ————— 86, 181
 Bushong, Paula ————— 82, 181
 Butterbaugh, Diann ————— 130
 Buttermore, Larry ————— 61, 62, 94, 181
 Calihan, Glen ————— 60, 62, 92
 Camp, Mary Beth ————— 82, 181
 Canniff, Sandra ————— 181
 Casey, Thomas ————— 58, 62, 98, 181
 Chan, David ————— 130, 181
 Chase, Larry ————— 88, 129
 Cheney, Barbara ————— 84
 Christ, George ————— 44, 51, 58, 62, 88, 111, 130, 181
 Clark, Edward ————— 92
 Clawson, Robert ————— 44
 Cleaver, Robert ————— 92, 181
 Cline, Judith ————— 66, 67, 74, n o, 133, 181
 Coate, Curtis ————— 98
 Colt, John ————— 88
 Cook, Gordon ————— 94, 120
 Cook, Janet ————— 86, 181
 Copas, Betty ————— 76, 133, 181
 Crawford, Mary Ann ————— 78, n o, 181
 Crist, Carl ————— 181
 Crow, Joaline ————— n o, 130, 181
 Croy, Judy ————— 80
 Curmode, Joyce ————— 20, 80, 120
 Custer, Geoffrey ————— 98
 Dailey, Frederick ————— 44, 58, 62, 80
 Daily, Rebecca ————— 181
 Danhoff, James ————— 44, 62, 88, n 1, 130, 181
 Darling, Carol ————— 77, n o, 181
 Decker, Robert ————— 52, 55, 62, 181
 Deeks, Arthur ————— 90, 181
 Dickinson, Wendell ————— 181
 Diller, Linda ————— 66, 67, 82, 133, 181
 Doran, Perry ————— 26, 29, 51, 58, 62, 96, 181
 Drew, Marjory ————— 86, 131, 181
 Dysart, Carol ————— 181
 Earhart, Alice ————— 181
 Edgerley, Miriam ————— 78, 120, 181, 206
 Ellis, Stephen ————— 90, 120, 181
 Ertel, Nancy ————— 110, n 8, 120, 127, 131, 181
 Farvi, James ————— 99, 127, 181
 Ferguson, James ————— 99, 179
 Fields, Albert ————— 181
 Garbrabant, Vera ————— 66, 77, 181
 Gates, David ————— 25, 94
 Gauch, Sarah ————— 87, 110, 120, 130, 181
 Geeting, Sarah ————— 20, 84, 181
 Geho, Blanche ————— 77, 120, 181

Gill, Wayne ————— 111, 129, 181
 Gillespie, Linda ————— 15, 77, n o, 130, 181
 Gneuchs, Robert —————
 Goembel, Marilyn ————— 77
 Goldhardt, James ————— 62
 Gorman, Rosemary ————— 78, 120, 125, 133, 181, 206
 Gornall, William ————— 44, 57, 62, 88
 Gray, Jerry ————— 90, 120, 181
 Green, Jon ————— 93, 181
 Gustafson, Nels ————— n 5, 181, 206
 Haberman, Heidi ————— 15, 20, 81, n 7
 Hammond, Douglas ————— 44, 62
 Haneke, Peggy ————— 85, n o, 125, 129, 181, 206
 Hankinson, William ————— 44, 52, 96, 97, 181
 Heisey, Thomas ————— 44, 99, 181
 Hendricks, Robert ————— 99
 Henning, Gayle ————— 87
 Hershey, Mike —————
 Higgs, Alma Phillips ————— 181
 Hodgson, Sylvia ————— 85, 110, 130, 181
 Hoerath, Karen ————— 74, 125, 180, 206
 Hollis, Jean ————— 85
 Holtshouse, Ronald ————— 120, 181
 Hood, Al ————— 93
 Houser, Douglas ————— 131
 Hull, Mary Ellen ————— 25, 58, 87
 Hunter, William ————— 51, 62, 181, 206
 Ignat, Joseph ————— 92, 93
 Irmeler, Martin ————— 111, 120, 181, 206
 Jackson, Jack ————— 94
 Jacobs, Jeanne ————— 87, 181
 Jacobs, Lawrence ————— 44, 95
 James, Judith ————— 75, 120, 181
 Jordan, Paul ————— 44, 95
 Kallal, Joanne ————— 75
 Keim, Sandra ————— 181
 Kennedy, Stephen ————— 50, 62, 129, 181, 206
 Kintigh, Robert ————— 96, 97, 180, 181
 Kolyno, Roberta ————— n o, 181
 Koroma, Miatta ————— 82, 181
 Kusterer, Herbert ————— 61, 99, 124, 125, 206
 Lang, Suzan ————— 20, 81, n o, n 3, 181
 Laubie, Joseph ————— 52, 53, 181
 Leader, Virginia ————— 15, 79, n o, 120, 130, 181
 Leffler, Raymond ————— 27, 29, 44, 58, 62, 88, 180
 Leibbrook, Judy ————— n o, 130, 181
 Leibolt, Rose ————— 77, 110, 181
 Lengyel, Margorie ————— 27, 87, n o, n 5, 131, 181
 Leonard, Gary ————— 93, 181
 Levine, Charles ————— 57
 Lewis, Beth ————— 125, 129, 179, 206
 Limbach, Jill ————— 181
 Lindley, Susan ————— 79, n o, 130, 181
 Linkhorn, Jerry ————— 44, 62
 Lloyd, Margaret ————— 87, n o, 112, 115, 118, 181
 Long, Nevin ————— 27, 109, 181, 206
 Long, William ————— 181
 Loudenslager, Nancy ————— 64, 66, 67, 87, 107, 133, 181
 Lumberson, James ————— 129, 131
 Lutz, Sharon ————— 181
 McClure, Nancy ————— 78, 79, n o, 130, 131, 181
 McCoy, Sally ————— 83, n o, 130, 181
 McFeeley, James ————— 93
 McGee, Carol ————— 85, n o, 181
 McKelvey, Edward ————— 89
 Malhame, Robert ————— 99, 206
 Marty, Eileen ————— 87, 133

Mathis, Theodora ————— 83, 181
 Meeks, Robert ————— 62
 Merrick, Earl ————— 89, 129, 181
 Meyer, Robert ————— 181
 Mickey, Terry ————— 44, 62, 95
 Mignerey, Thomas ————— 181, 206
 Mills, George ————— 95
 Miller, Beverly ————— 81
 Miller, Dan ————— 50, 93
 Miller, Eleanor ————— 79, n o, 131, 181
 Miller, Porter ————— 25, 44, 57, 95
 Milligan, Sharon ————— 64, 87, n o, 133, 181
 Molesworth, Charles ————— 126
 Moomjian, Wayne ————— 99
 Moore, Jack ————— 44, 62, 95, 181
 Moritz, Marilyn ————— 83, 181
 Morris, John ————— 99
 Morrow, Richard ————— 44, 62, 95
 Munz, Marcia ————— 83
 Murley, Susan ————— 77, 120, 181
 Murphy, Anita ————— 85
 Nagle, James ————— 95
 Neal, Joyce ————— 75, 110, 130, 181
 Nelson, Lois ————— 75
 Nevans, Marvin ————— 89, 179, 181
 Newhouse, Kay ————— 14, 15, 85, 110, 120, 181
 Newman, Katherine ————— 131, 181
 Nikides, Thalia ————— 133
 Noah, Frederick ————— 89, 111, 181
 Olbrich, Heidemarie ————— 85, 181
 Olsen, Sandra ————— 15, 83, 181
 Olson, Charles ————— 181, 206
 O'Neil, William ————— 106, n 8, 120, 121, 206
 Orndorff, Richard ————— 95
 Osborn, Carolyn ————— n o, 181
 Osborn, Madalyn ————— n o, 181
 Ottewill, William ————— 181, 206
 Padfield, Judith ————— 87, 181
 Painter, Linda ————— 85, 181, 206
 Parthemos, George ————— 95
 Patton, Roberta ————— 77, n o, 125, 129, 130, 181, 206
 Peat, Harry ————— 89, 108, 118
 Peglow, Lee ————— 89, 181
 Phillips, Jill ————— 81, n 5
 Porter, Jane ————— 77, n o, 129, 181
 Potts, Evonne ————— 83, 120, 181
 Powers, Elizabeth ————— 20, 85, 109, 120, 181
 Pretorius, Meredith Nealy ————— 75
 Pringle, Thoma! ————— 62
 Pulsing, Carolyn ————— 75
 Puterbaugh, Lynne ————— 85, 110
 Queer, Don ————— 115, 181
 Quinn, Paul —————
 Rausch, Bernard ————— 99, 181
 Reardon, James ————— 93
 Reese, Carolyn ————— 87, n o, 133
 Reynolds, Richard ————— 44, 49, 52, 53, 58, 59, 62, 181
 Rone, Marc ————— 95
 Rugb, Dow ————— 50, 62, 99, 131
 Ruegg, Karen ————— 87, 107, 179
 Rugb, Joyce ————— n o, 120, 130, 181
 Rusk, John ————— 44
 Russell, Howard ————— 109, n 1, 127, 181, 206
 Samson, David ————— 181, 206
 Schiering, Barbara ————— 85
 Schoepke, Jane ————— 83, n o, 125, 181, 206
 Schumacher, Kay ————— n o, 181
 Schwabacher, Lynn ————— 83, 181
 Scott, Jane ————— 15, 75, n o
 Seto, Herbert ————— 181
 Shackson, William ————— 95, 120
 Shaffer, Marcia ————— 77, n o, 130

Shawd, Diana	106, 118, 121
Sheaffer, Mary Ann	85, 110, 130, 181
Shepherd, Allen	89
Shimer, Robert	89, 111, 131, 179
Shoemaker, Tom	95
Short, David	44, 95
Shuck, Mary	75, 181
Shuey, Bernard	109, 120, 181, 206
Shumaker, James	95
Sink, Tom	93
Smith, Bette	85, 125, 206
Smith, Emily	181
Smith, Kenneth	181
Snyder, Ella	83, 131, 181
Snyder, Linda	105, 109, 112, 128
Solmes, Judy	118, 119, 206
Sorgenfrei, Jan	52, 95, 180
Souder, Joan	85, 181
Spory, Robert	181, 206
Stanley, Katheleen	87, 106, 120, 121, 181
Steffens, Gary	44, 89, 111, 181
Stein, Patricia	77, 181
Steinmetz, Lewis	44, 58, 62, 95, 181
Steinmetz, Lydia	67, 81, 125, 133, 181, 206
Stemshorn, Sandra	75, 110, 131, 181
Stewart, Nancy	75, 110, 131, 181
Stiles, Steve	44, 57, 99, 120, 181
Storer, Anne	77, 181
Stott, James	93, 181
Studer, James	44, 50, 62, 99, 181
Surface, Stephen	206
Swick, Ralph	181
Taggart, Florann	87, 181
Taylor, John	111, 120, 129, 181, 206
Tetlow, Frederick	181
Thomas, Constance	27, 75, 110, 131, 181
Thompson, William	44, 62, 179
Thorndike, Jean	64, 81, 125, 133, 206
Tompkin, Donald	60
Topping, Douglas	93
Torbush, Nancy	75, 181
Toy, Harold	118, 129, 181, 206
Troja, John	181
VanAsdale, Carolyn	110, 125, 126, 181
Varner, Carol	77, 110, 133, 181
Vaughan, Virginia	75, 126
Vickers, Roger	93, 181
Viers, Marion	57, 99
Vokes, Cynthia	20, 81
Vollmar, Daniel	89
Wacker, James	44, 50, 71, 89, 180
Wagner, Ellen	63, 110, 181
Wagner, Rebecca	66
Wassem, Jerry	50, 111, 129, 181, 206
Watkinson, Judy	75, 181
Weaston, Diane	27, 67, 87, 125, 127, 133, 180, 206
Webster, David	89, 125, 129, 131, 206
White, James	73
White, Raymond	181
White, Waneta	87, 181, 206
Williams, Charles	44, 57, 89, 181
Williams, Mills	95, 131, 181
Williamson, John	206
Wilson, Barbara	75, 110, 181, 206
Wilson, Charles	181
Wolfe, Samuel	93
Woodyard, David	109
Wright, Carolyn	85, 181
Wright, Jack	25, 40, 41, 95, 104, 105, 128
Wright, Martha	181
Wurgler, Bonne	87

Wurm, Robert	62
Wyatt, Judith	83, 181
Wylie, Barbara	81, 120, 181
Wyville, Ralph	99, 181
Yarman, Lallie	133
Zimmer, Nancy	87, 181
Zimmerman, Lawrence	95

FRESHMEN

Aborn, Dianne	86, 110, 183
Alford, Sherry	86, 110, 182
Airhart, Robert	90, 109, 118
Allen, Martha	80, 110, 183
Allyn, Robert	183
Amelung, Richard	44, 183
Amstutz, Lawrence	92, 183
Angle, Pamela	80, 183
Armentrout, Mary Ellen	131, 183
Augenstein, Marcia	86, 110
Aukerman, Burhel	183
Azbell, Donna	120, 121, 130, 182
Baer, Marcia	64, 66, 82, 118, 183
Balsley, Barbara	183
Balzer, Christine	80, 183
Balzer, Sharon	76, 183
Barnes, Charlotte	76, 183
Barnes, Ruth	76, 110, 118, 120, 129, 183
Barnhouse, Barbara	78, 183
Barr, Alan	98
Barrett, Susan	78, 129, 182
Bathrick, Ellen	76, 115, 183
Bayer, Wade	182
Beavers, Virginia	86, 109, 110, 131, 183
Bebout, Deedra	80, 183
Behanna, Martha	74, 110, 130, 183
Bell, Elizabeth	76, 78, 183
Benes, Carole	183
Bennett, Darlene	183
Beougher, William	120, 182
Bertram, David	183
Bishop, Gerald	117, 118, 119, 120
Bixby, Marilyn	76, 183
Blades, Robert	183
Bly, Trenda	84, 120, 183
Bockelman, Penny	80, 183
Boles, David	118, 183
Bowles, Chery	84
Boyers, John	183
Bradel, Edward	120, 182
Brammer, Tracy	88, 131
Brandeberry, Catherine	110, 131
Broadwater, Katherine	183
Brobst, Lenore	76, 110, 120, 130
Browning, William	31, 92, 183
Bryan, Vicki	84, 115, 183
Bungard, Nathalie	76, 183
Butterbaugh, Phyllis	183
Cailey, Wanda	76, 183
Calihan, David	88, 118, 119, 183
Camery, Joel	44, 94
Campbell, Nancy	130, 182
Casey, Francis	131
Chicherno, John	44
Clark, Rebecca	118, 182
Clay, Michael	44, 183
Close, Gary	111, 183
Collins, Ruth	25, 27, 84, 183
Cook, Judith	16, 20, 40, 120, 183
Cooley, Jane	120, 182, 186
Corner, Douglas	183

Cowperthwait, Catherine	84, 183
Cramer, Jo Anne	131, 183
Creamer, Dale	52
Crippen, David	90, 182
Croskey, Anne	74, 120, 183
Crow, Marian	78, 182
Curfman, Carole	84, 110, 120, 125, 129
Cutinella, Pamela	16, 20, 80, 183
Davidson, Diana	110, 183
Dellinger, Lourene	84, 183
Dengard, Cheryl	182
Denton, Erika	118, 120, 183
Dever, Philip	183
Dillon, Terry	90, 120, 125, 183, 206
Dominici, Robert	183
Donaldson, Jay	124, 183, 206
Drake, Nan	131
Driscoll, Jack	88, 183
Duggan, Arthur	94, 183
Durkin, Charlotte	78, 182
Dustman, Franklin	125, 183, 206
Early, Sandra	80, 183
Easton, Anne	110, 183
Eckroth, Cynthia	183
Eichhorn, Meri Lee	78, 183
Epps, Elayn	183
Evans, Judith	77, 110, 130, 182
Fenn, Elizabeth	84, 183
Fensler, Michael	183
Fetterly, James	55, 111, 118, 130
Fielding, Karin	74
Fisher, Robert	90, 183
Fisher, Sandra	84, 120, 183
Fisher, William	44
Fitch, Betty	74, 183
Fitzgerald, Judith	183
Fleming, Wendy	81, 183
Flesher, Connie	78, 182
Flickner, Kay	82, 110, 130, 183
Foltz, John	123
Foster, Christopher	120, 183
Foster, Sara	84, 120
Foulkes, Claudia	182
Fribley, Michael	90, 183
Friedt, Nancy	86, 182
Fuller, Jean	120, 183
Fulmer, Lawrence	183
Fulton, Bryon	183
Furay, Richard	90, 120, 183
Fyffe, Jack	99
Garverick, Dianne	77, 110, 130
Gayton, Karen	182
Gerber, Joan	78, 120, 183
Gleason, Barbara	183
Gordon, Dennis	99, 129, 130, 183
Graf, Judith	44, 183
Graham, Danna	81, 183
Grayem, Michael	52, 54, 55
Green, Lewis	44
Greiser, Gayle	183
Gruber, Jack	183
Hajek, Brian	25, 111, 124, 126, 183
Hanft, Ronald	113, 120, 182, 206
Harding, Isaac	183
Hardy, Philip	182
Harmelink, Robert	183
Hartzler, Melyssa	74, 183
Heft, Emily	106, 115, 118, 121, 183
Hershberger, Kenneth	183
Hickle, Vicki	85, 183
Hiett, James	111, 120, 129, 130, 182
Higgins, Jarold	93, 182
Hill, Warren	183

Hobbs, Kathleen	110, 130, 182	Miller, Gail	123, 183	Seder, Stephen	182
Hoblitt, Ronald	109, 120, 183	Millikin, Marcia	79, 183	Seese, Craig	183, 206
Hohn, Roger	26, 44, 88	Million, James	113, 115, 183	Seljs, James	182, 206
Hohnhorst, Susan	87, 110, 183	Milthaler, Joseph	93, 183	Sette, Roberta	87, 182
Holford, Marilou	20, 63, 85, 115	Minno, Joan	75, 183	Shaffer, Linda	120
Holl, David	182, 206	Moeller, Steve	52, 89, 111, 120, 125	Shank, Alvarene	83, 183
Holst, Karen	183	Montgomery, James	44, 183	Shank, Essler	44
Hopkins, Joan	81, 127, 129	Moody, Ruth	87, 120, 182, 183	Sheets, Edith	83, 109, 115, 182
Hunter, William	109, 111, 126, 129	Moore, Michael	183	Shipman, Ellen	183
Hutchings, Marilyn	85, 117, 118, 183	Moreland, Wendell	118, 120, 183	Shoaf, Thomas	44, 62, 183
Hutchins, Ann	183	Morison, Judith	85, 183	Siebert, Milan	111, 183
Jarvis, Keith	95	Morrow, Sally	81, 183	Siebke, Edward	182
Jenkins, Jill	120, 182	Mote, Kathleen	85, 183	Silvester, Lana	77, 182
Johnson, Robert	183	Motz, Larry	183	Shaw, Edward	182
Johnston, Brian	120, 121, 183	Myers, John	183	Sherer, Gail	81, 183
Jonas, Michael	183	Nelson, Charles	77, 131, 183	Slater, Harlan	95
Judy, John	118	Nemetz, Dean	44, 95, 183	Smith, Emily	25, 35, 87, 120, 121, 127, 182
Karg, Donald	44, 48, 183	Nevans, Kathleen	83, 182	Smith, James	183
Kaufman, Keith	123, 183	Newton, David	183	Smith, Rex	44, 111, 183
Keister, Rebecca	75, 182	Noll, Phyllis	83, 183, 206	Smith, Ronald	121, 183
Kerr, Peter	128	Orbin, David	183	Socket, Carol	79, 182
Kesselring, Nancy	65, 110, 118, 183	Orbin, Ronald	51, 183	Stanley, Patricia	183
Kinnison, Timothy	44, 95, 183	Oswalt, Lura	83	Stansberger, Kenneth	183, 206
Kite, Sharon	82, 183	Packham, Michael	89, 183	Stewart, Thomas	n 8, 182
Klenk, Susan	26, 183	Paine, Barbara	183	Stockdale, James	183
Kline, William	50, 111, 183	Palmer, Roy	95, 183	Stockman, Edward	44
Knecht, Susan	63, 85, 183	Parker, John	183	Stoner, Gary	111, 183
Kobs, Roberta	31, 66, 67, 126, 183	Patterson, William	52, 54	Stoner, Larry	n 1, 183
Kocher, Patricia	183	Paulus, Paulus	182	Stuckman, Mary Jo	87, 182
Kratzer, Carol	75, 182	Pearson, Philip	21	Svozil, Marian	27, 81, 183
Krisher, Sandra	82, 110, 183	Peffly, Gary	52	Taylor, Suzanne	79, 183
Kussmaul, Paul	183	Pemod, Donald	111, 183	Thurston, John	131
Kuthan, Suzanne	118, 183	Perlick, Sheryl	77, 183	Tippett, Frank	n 8, 120
Lafollette, Robert	183	Peterson, Gail	77, n o	Toth, Alex	93, 183
Landaker, James	44	Peterson, Rick	25, 112, 113, 183	Trout, David	109, n 5, 182
Langshaw, Howard	120, 129	Pope, Ronald	95, 183	Tuckfelt, Steven	131
Lansaw, Thomas	183	Powell, Diana	115, 183	Turner, Willie	44
Lauderback, Marsha	64, 83, 183	Price, Patricia	183	Upton, Douglas	87, n 8, n 9, 183
Laughbaum, Edward	182	Prichard, Dennis	118, 182	Van Heertum, John	182
Lea, Ruth	75, 182	Prince, Ralph	182	Van Scoyoc, Nan	27, 87, 183
Lenahan, Janet	81, 183	Purdy, Richard	183	Van Sickle, Roger	129, 183
Lincoff, Richard	95	Rathbun, Margaret	182	Venard, Anne	79, 183
Linn, Lewis	118, 119, 183	Rauber, Donna	183	Vincent, Jerry	182
Lochinger, Carol	75, 183	Reams, Bonnie	85, 183	Vorpe, Jane	81, 183
Lord, Jeanne	77, 110, 182	Reck, Margaret	83, 110, 183	Warren, Jo Ann	20, 81, 182
Lowe, Robert	88, 131, 183	Reamsnider, Fred	182	Warthen, Martha	121, 183
Lusch, Dorothy	110, 130, 183	Reddick, Judith	79, 182	Weber, Suzanne	77, n o, 183
McCurdy, Larry	111, 182	Reed, Roderick	118, 119	Weinert, Naomi	79, 106, n 8, n 9, 120, 121, 183
McDonald, Timothy	183	Reeg, Gary	129, 183	Weisman, Sherry	183
McElroy, James	50, 110, 182	Reid, John	115, 118	Weske, Gary	44
McFarland, Wanda	77, 118, 183	Reider, Ann	79, 183	Westover, Lynne	16, 20, 85, 183
McIntosh, John	89, 182	Reynolds, Craig	109, 120, 182	Whalen, John	60, 125, 206
McIntyre, Hilda	115, 130, 183	Rich, Karen	110, 182	Wiard, Becky	81
McMannamy, Katie	75, 183	Richardson, Barbara	79, 118, 183	Williams, Columbus	44, 62
McMillen, Robert	182	Rickelman, Melinda	129, 183	Williams, Ellen	79, 106, n 5, 121, 125, 129, 183, 206
McMullen, Michael	182	Rinehart, Lana	20, 183	Williams, Janice	65, 79, 183
Macarie, Melinda	75, 183	Ritchie, Branda	79, 131, 182	Wilson, Mary	183
MacDonald, Suzanne	85, 183	Roberts, Phillip	183	Wilson, Michele	77, 183
Maibach, George	118, 119, 120	Robinson, Jo Ann	87, 110, 120, 183	Woodworth, Wilma	109, 120, 182
Maibach, Gary	118, 119, 206	Robinson, Phillip	182	Woody, Nancy	183
Maibach, Sally	16, 20, 81, 183	Rose, Aldine	27, 183	Wootten, Joann	183
Mankamy, Richard	118, 120, 183	Rose, Claudia Sue	183	Worley, Fred	183
Mansfield, Rose	81, 120, 183	Rote, Linda	77, 183	Yavitch, Baruch	183
Marckel, Paul	183	Rowe, Mary Louise	110, 125, 131, 183, 206	Zeiling, Robert	183
Markle, Richard	183, 206	Sapolsky, Louis	131	Ziegler, Mike	89, 111, 183
Marsch, Marilyn	77, 131, 183	Sauer, Susan	75, 110, 131, 183	Zietlow, Patricia	127, 129
Martin, Sally	16, 85, 183	Sayre, Janice	183	Zimmerman, Sandra	64, 83, 118, 183
Martin, Thomas	95	Schmitt, Wolfgang	44, 182	Zimmers, Linda	87, 118, 129, 182
Maurer, Ann	79, 110, 120, 183	Sears, Carol	182	Zirkle, Barbara	79, n o, 183
Mercer, Martha	183			Zundel, Charlene	83, n o, 130, 183
Merna, Donald	182				
Messmer, Charles	62, 93				

The 1963 *Sibyl* Becomes Part of the

We, the members of the yearbook staff, are proud to present the 1963 *Sibyl* - a pictorial review of the challenge of this year at Otterbein.

There are many versions of the story from which the *Sibyl* received its name; the following one was printed in the 1917 *Sibyl* and seems most appropriate.

Long, long ago there lived in the land of Apollo a beautiful Greek goddess, Sibylla, who, according to an old legend, became enamored with the sun god and desired to find some way in which to prove her love.

Scattered throughout the world were the tiny leaves of the great oak tree of knowledge, upon which Apollo had inscribed in golden ink the names and fates of individuals. Sibylla determined to search far and wide until she had collected these leaves, and then present them to Apollo as a lasting proof of her devotion. The path over which she traveled was rocky and lined with many thorns, and the task became more and more difficult. After many years of searching she returned to Apollo.

"This is the fruit of my toil," said the weary woman, spreading before Apollo her ponderous volumes. "Here are nine Sibyllan books, but the tenth is yet to be found."

Her task completed, Sibylla then vanished from the world ...

The 1963 *Sibyl* is not intended to be the tenth Sibyllan book, but it is in many ways similar to those ancient volumes. Just as Sibylla searched far and wide in spite of many difficulties for the oak leaves to present to Apollo, we have struggled to collect the golden leaves of college to present to our readers. As Sibylla, having collected only nine of the ten books, disappeared from the world, we too, having done our best, leave much to be done by our successors.

We hope that the 1963 *Sibyl* will long remind its readers of the people, places and events that are part of life at Otterbein.

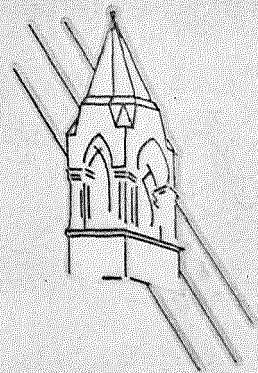
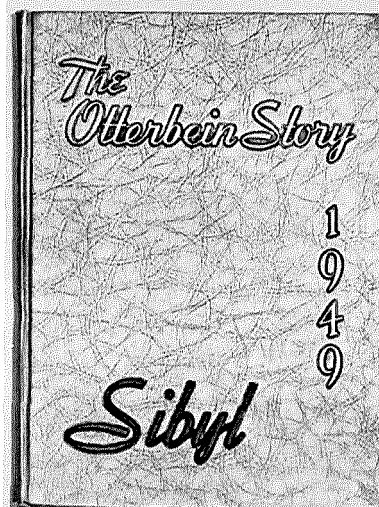

1961 · SIBYL

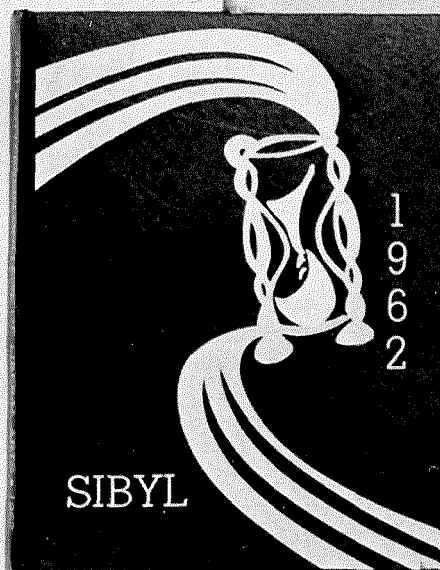

SIBYL

Long Tradition of Otterbein Yearbooks

EDITOR-IN-CHIEF _____	LINDA BUSSARD
Scheduling Head _____	Janet Knecht
Assistant _____	Pat Smith
Greek Editor _____	Georgia Pattison
Sports Editor _____	Brian Hajek
Photographers _____	Lay Donaldson
	Curt Moore
	Daughtery Studios
	Charles R. Moor Studios
	Colonna Studios
Artist _____	Roger Shipley
Copy Staff _____	Lyle Barkhymer
	Larry Beck
	Carole Curfman
	Paula Dietrichs
	Sue Drinkhouse
	Frank Dustman
	Miriam Edgerly
	Dini Fisher
	Karla Hambel
Camera Aids _____	Zoe Brown
	Marty Deever
	Peggy Haneke
Proofreaders _____	Terry Dillon
Typists _____	Linda Evans
	Linda Painter
	Judy Solmes
	Barbara Wilson
Student Index _____	Frank Dustman
Senior Index _____	Sharon Hept
BUSINESS MANAGER _____	BERT KUSTERER
Business Staff _____	Mary Blair
	Diana Darling
	Joyce Graber
	Pam Mcilroy
	Bob Malhame
	Steve Moeller
	Dick Russo
ADVISORS _____	Mr. Craig Gifford
	Mr. Bert Horn
	Mr. Arthur Schultz
Taylor Representative _____	Mr. Matt McCormick



Otterbein Love Song

In a quiet peaceful village,
There is one we love so true.
She ever gives a welcome
To her friends both old and new.
She stands serene
'Mid tree tops green
She is our dear Otterbein.

Old Otterbein, our college,
We sing of thee today;
Our memories round thee linger,
In a sweet and mystic way.
O Otterbein, we love thee,
Our hearts are only thine,
We pledge anew,
We will be true,
Dear Otterbein.

Her halls have their own message
Of truth and hope and love;
She guides her youths and maidens
To the life that looks above.
Her stately tower
Speaks naught but power,
For our dear Otterbein.

by Celia Ihrig Grabill
and Glenn Grant Grabill