

Otterbein University

## Digital Commons @ Otterbein

---

Otterbein University Yearbooks

Alumni

---

1965

### Sibyl 1965

Otterbein University

Follow this and additional works at: <https://digitalcommons.otterbein.edu/yearbooks>



Part of the [Higher Education Commons](#), and the [Social and Cultural Anthropology Commons](#)

---

#### Recommended Citation

Otterbein University, "Sibyl 1965" (1965). *Otterbein University Yearbooks*. 29.  
<https://digitalcommons.otterbein.edu/yearbooks/29>

This Book is brought to you for free and open access by the Alumni at Digital Commons @ Otterbein. It has been accepted for inclusion in Otterbein University Yearbooks by an authorized administrator of Digital Commons @ Otterbein. For more information, please contact [digitalcommons07@otterbein.edu](mailto:digitalcommons07@otterbein.edu).



# SIBYL

NINETEEN HUNDRED SIXTY FIVE





# SIBYL 1965

OTTERBEIN COLLEGE  
WESTERVILLE, OHIO









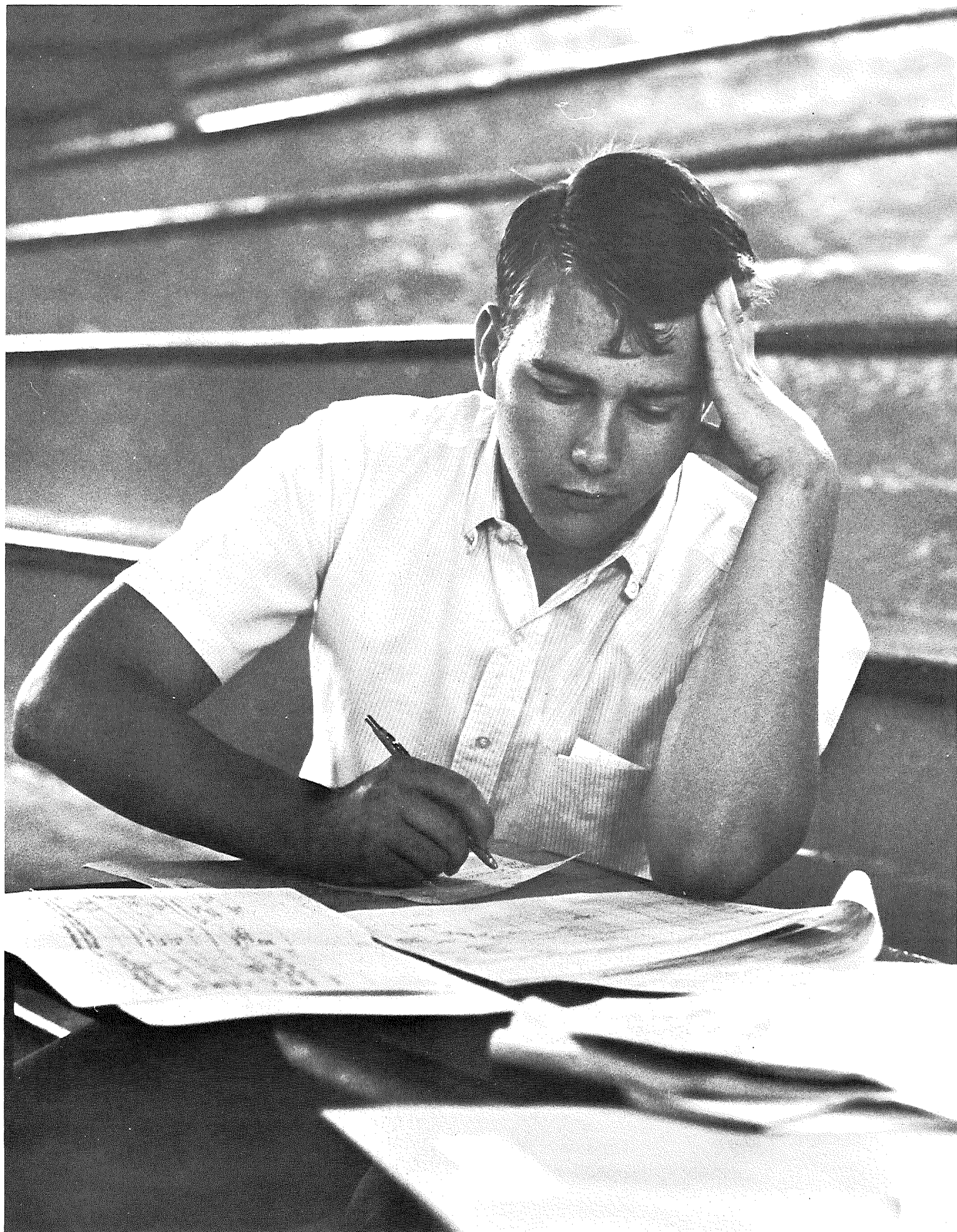



Another year began at Otterbein with faces both old and new . . . an air of excitement and confusion reigned throughout . . . as September wove a fall-time splendor upon dusty books and rooms and students' heads.

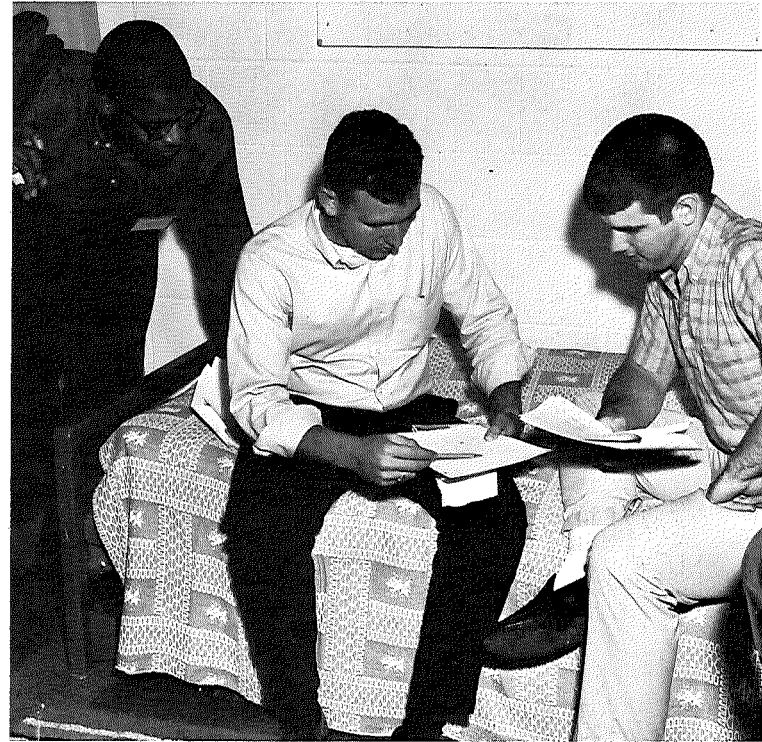
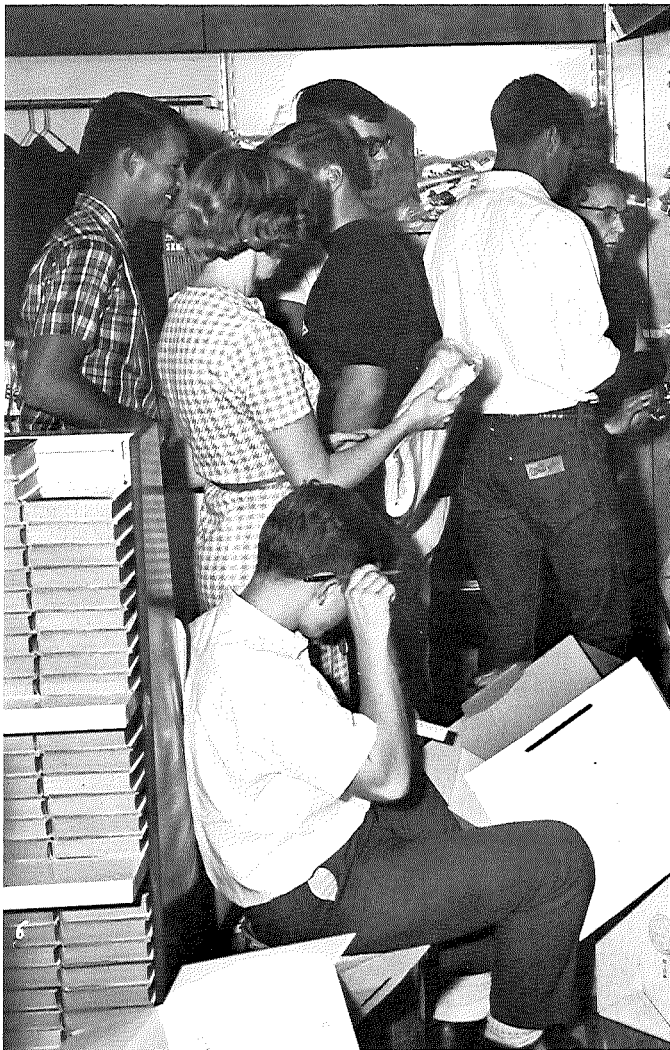



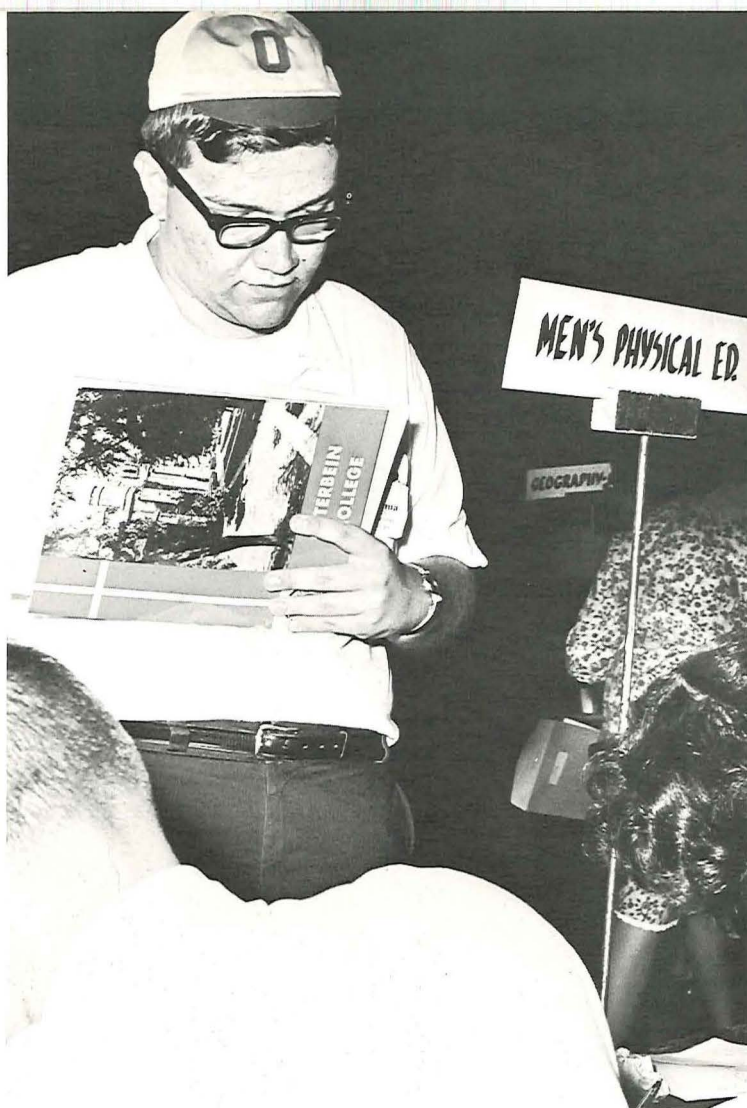

... Standing in lines, lines, and more lines ... greeting old friends and making new ones ... one of the crowd pushing and being pushed ... registration, dorm meetings, talks with your advisor, wait, wait in line ...

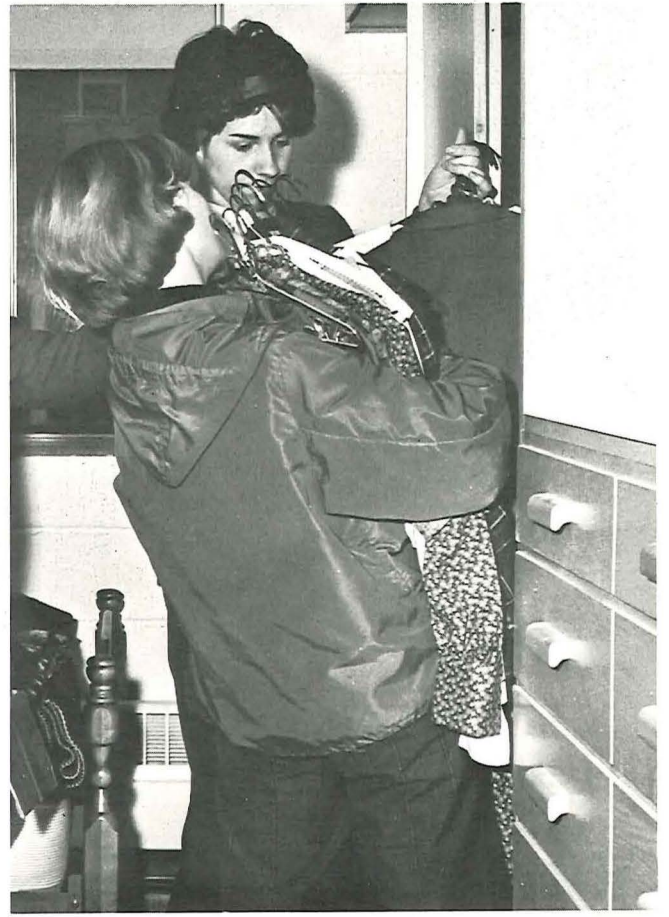
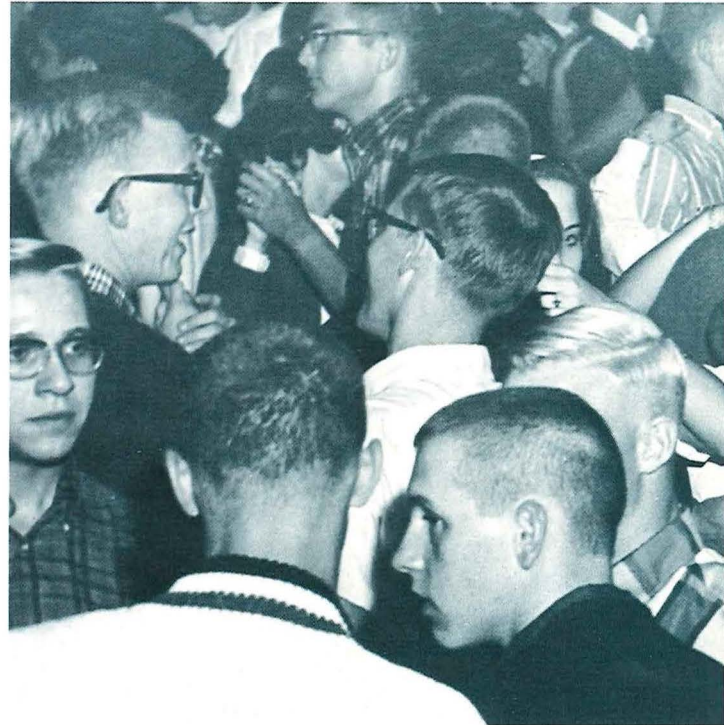







. . . Football practice . . . freshman bonfire . . . a home football game . . . a mighty cheer . . . all outlets testing the strength, agility, and tenacity of young college blood . . .

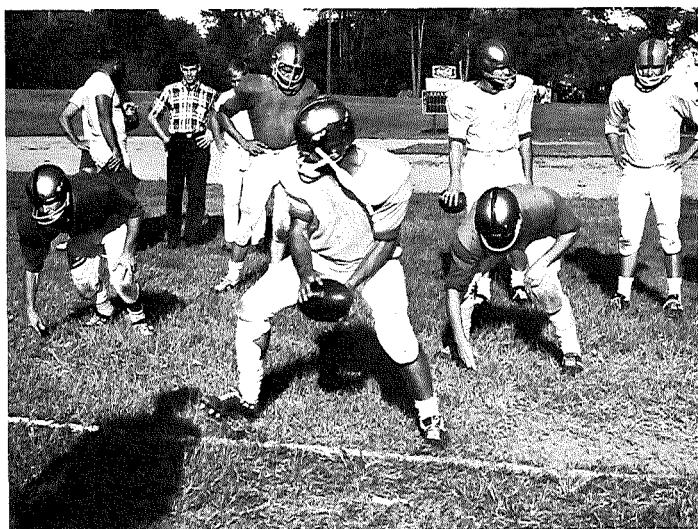



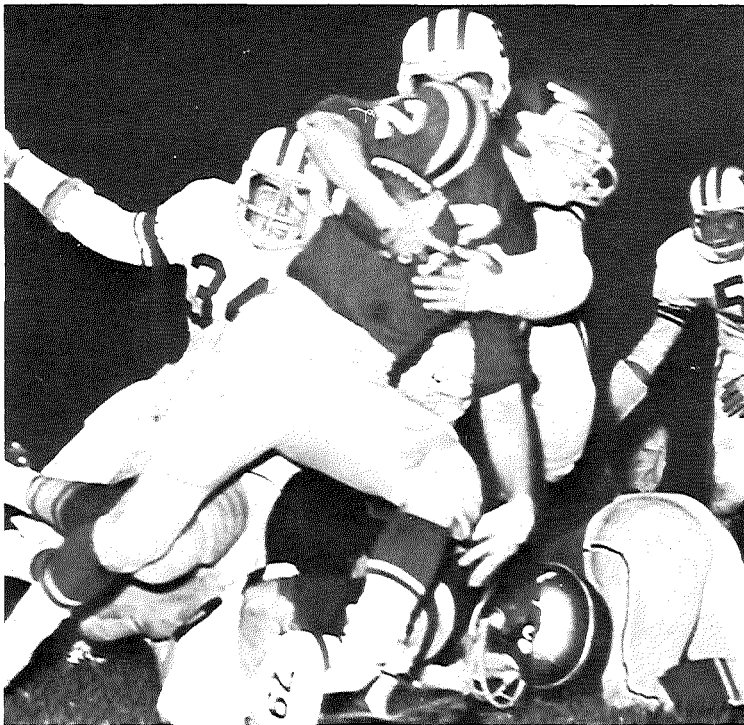





When the books became fuzzy—there was . . . a study break at the 'Cardinal's Roost' . . . a moment of relaxation on a step . . . the serenity of isolation . . . just to think it over . . .

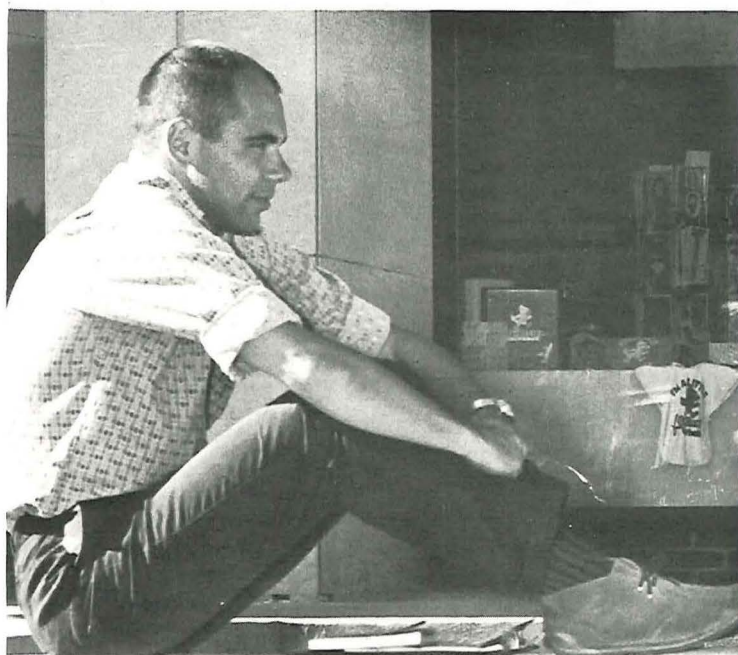



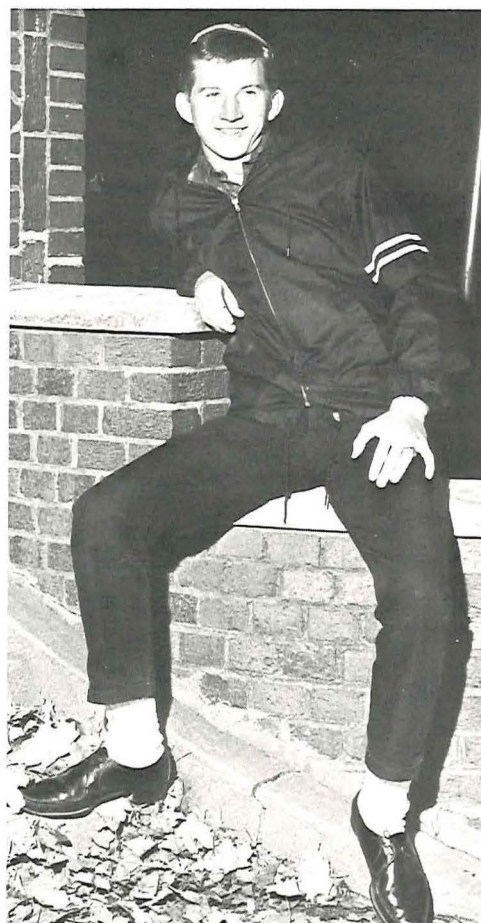



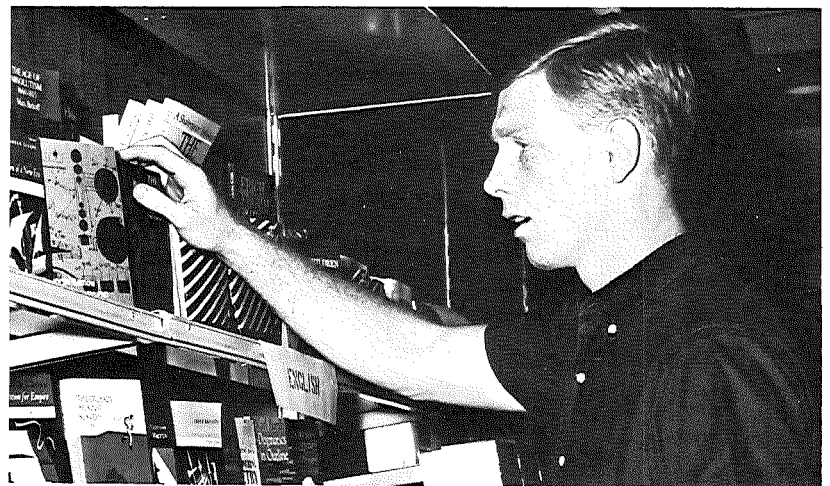
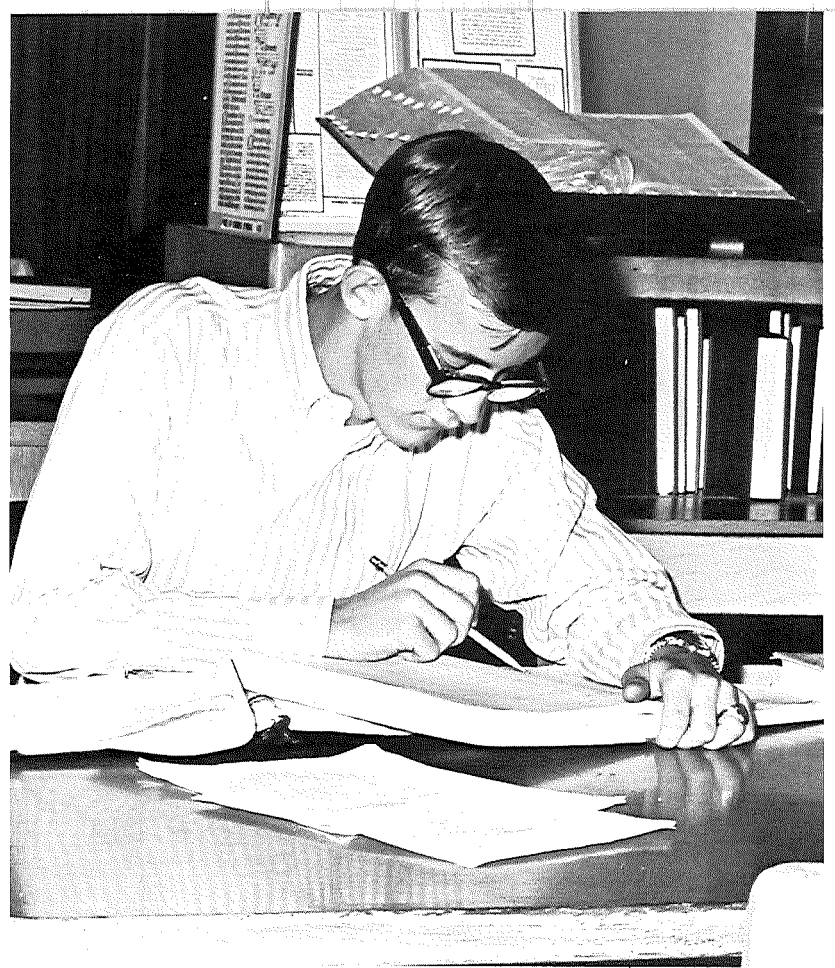
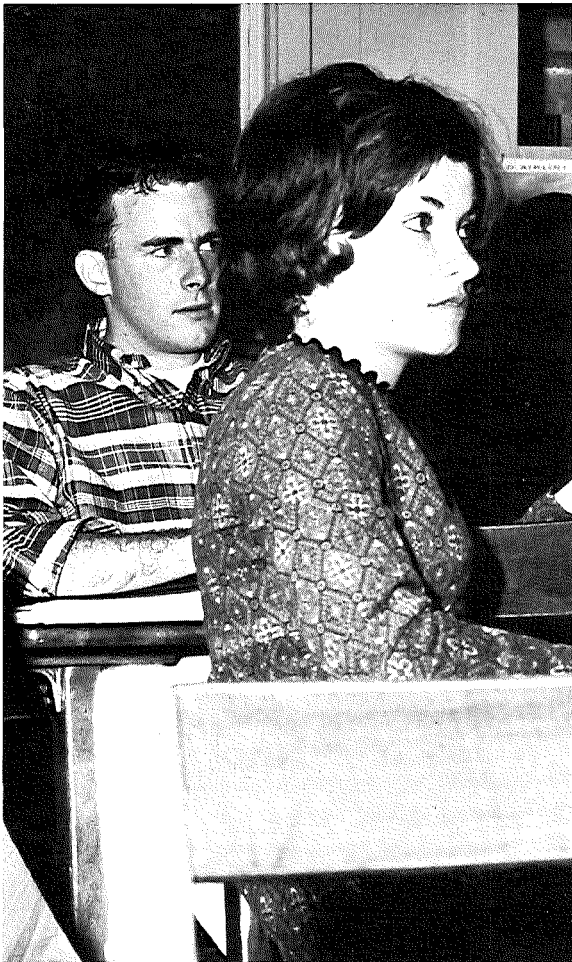

And then the purpose, the reason for being here seemed to suddenly permeate into study rooms, laboratories, bookstores . . . the masks of comedy and cheer took on a sober and serious facade . . .

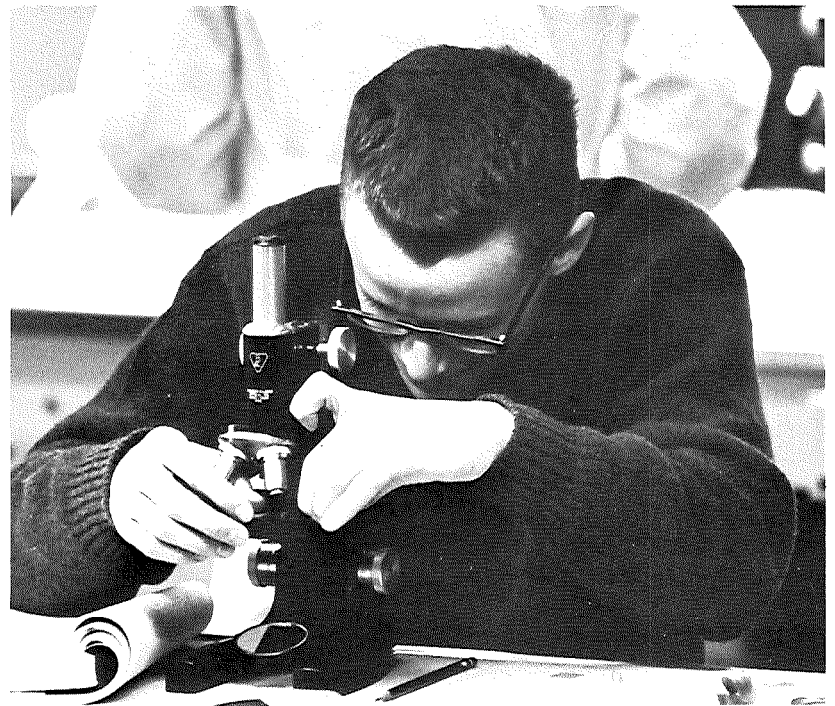



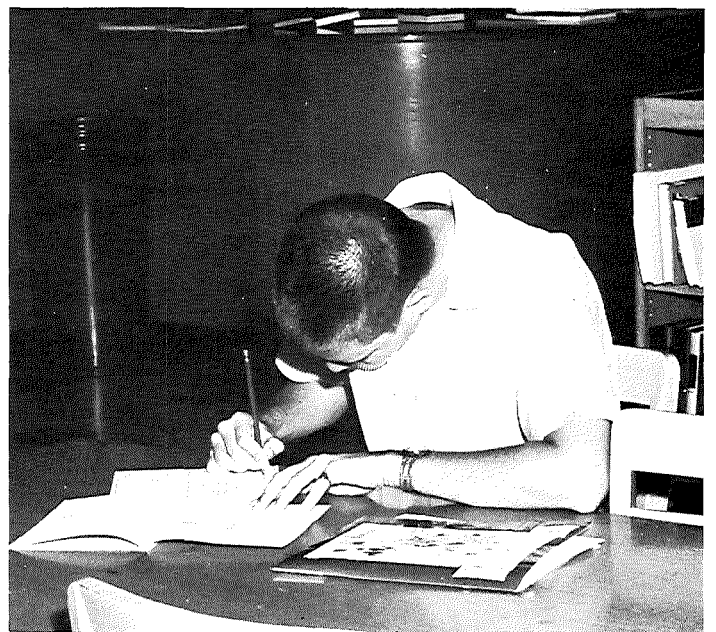
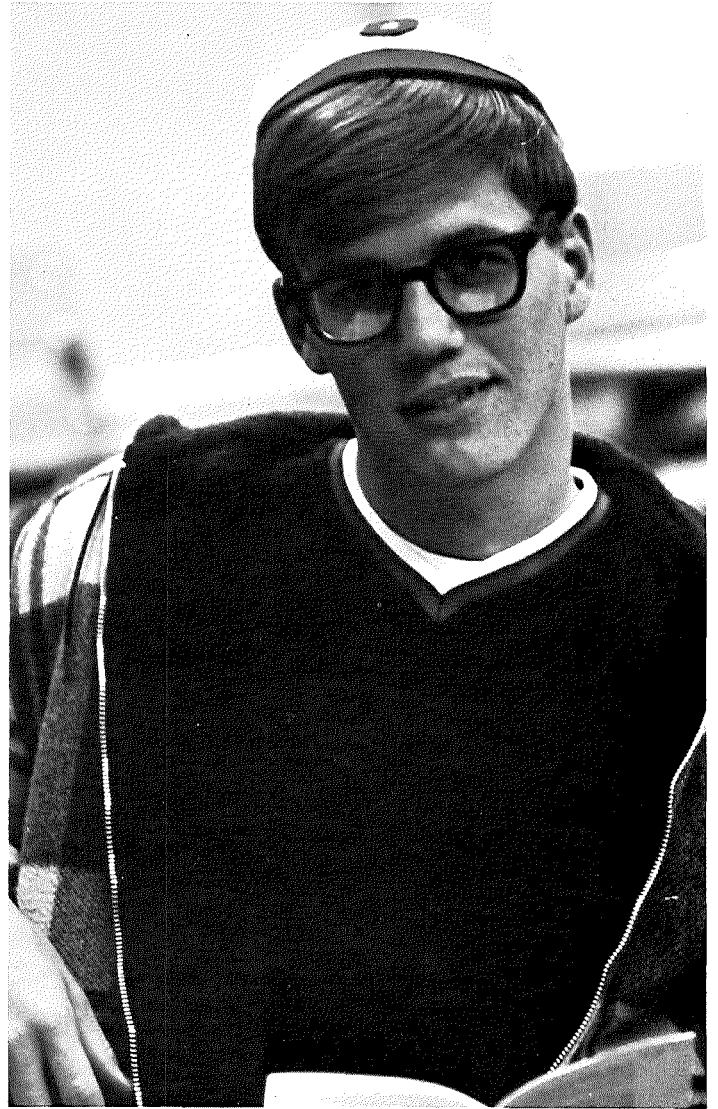



Each building, room, teacher, student blended together into an aura of electrifying unity . . . the grasp for knowledge infiltrated the minds, spirits, and bodies throughout the year . . .

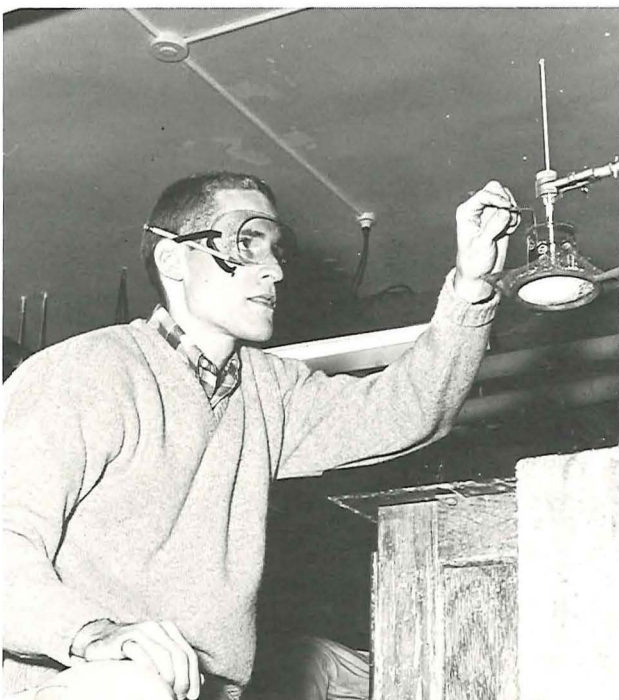







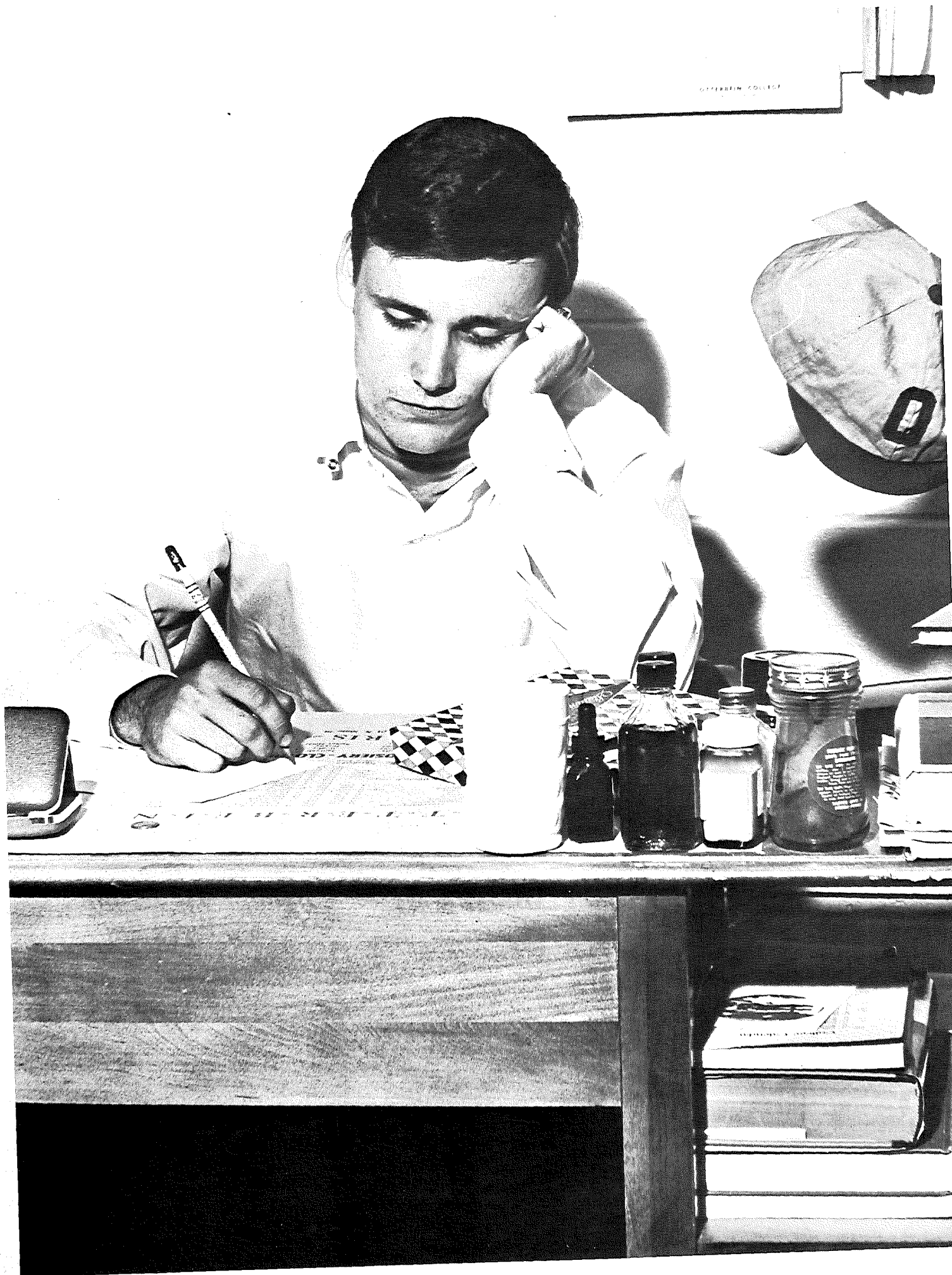





The promise of the future knocks at our door as we scan the miles before our individual destinations. Our door stands between the present and the future as a sign that what we accomplish at Otterbein determines how fast we shall run to our chosen post. Before the tomorrow of anything comes the today . . . we present the today of Otterbein College to hold in memory, joy, and pride.



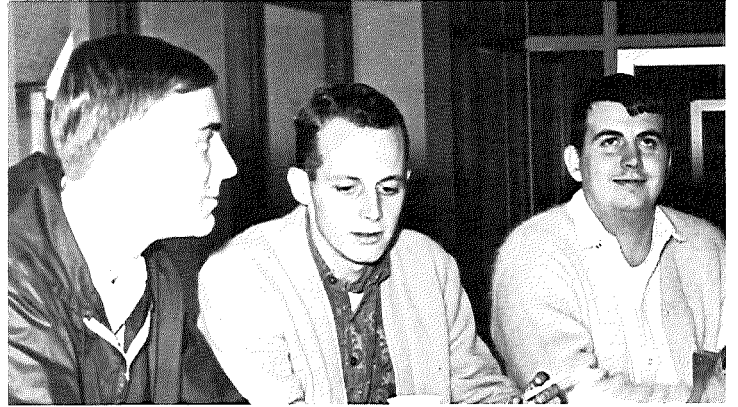

T.G.I.F. . . . those moments of peace  
were there too . . . sauntering down  
silent walks . . . gathering in the crowded  
'Pit' . . . simply being here together as a  
promise to the future . . .





# CONTENTS

THIS IS OTTERBEIN COLLEGE .....	1
ADMINISTRATION AND FACULTY .....	19
ORGANIZATIONS .....	40
GREEKS .....	96
STUDENT LIFE .....	126
ATHLETICS .....	164
GRADUATES .....	198
INDEX .....	222











*Faculty*







The Trustees met in Hall Auditorium to discuss issues.

Annually, the BOARD OF TRUSTEES meet to discuss issues and to act upon reports and recommendations. This year the board chaired by Dr. Harold Boda came on campus November 6 and 7. The Otterbein College Trustees saw Otterbein's needs and foresaw her problems, and acted accordingly, to promote her well-planned growth.





Dignity, diplomacy, and intellect are requisites for a college administrator and all are embodied in President Lynn W. Turner. Besides co-ordinating the work of the faculty, deans and trustees, President Turner works with various student-faculty committees to further understanding within the college community. Much of his time is spent representing Otterbein in meetings and conventions as well as speaking to alumni clubs to inform them of Otterbein's progress. Meeting him on Campus or at a sports event, **PRESIDENT TURNER** commands campus respect as a far-sighted leader interested in all aspects of college life.





DEAN MILLER, Dean of the College, maintains a position as an advisor to the President on faculty and academic affairs. He is responsible for curriculum study, faculty teaching load, and the cultural and academic enrichment of the college. Rushing from meeting to meeting, office to office, and student to student, DEAN VAN SANT, Dean of Students, is concerned with student needs and problems. In addition to listening to student complaints and advising the President on important issues, Dean Van serves the students in the capacity of adviser to W.S.G.B., the Panhellenic Council, and Alpha Lambda Delta, and the Calendar Committee. DEAN TAYLOR filled a new position this year of Assistant Dean of Students. REV. POHLY, Director of Religious Activities, is responsible for the Convocation Program and spiritual life on Otterbein Campus. The deans showed a genuine concern for all students. Through common sense and fair play, friendliness and tact, they worked for and with the student as an invaluable link to the administration.

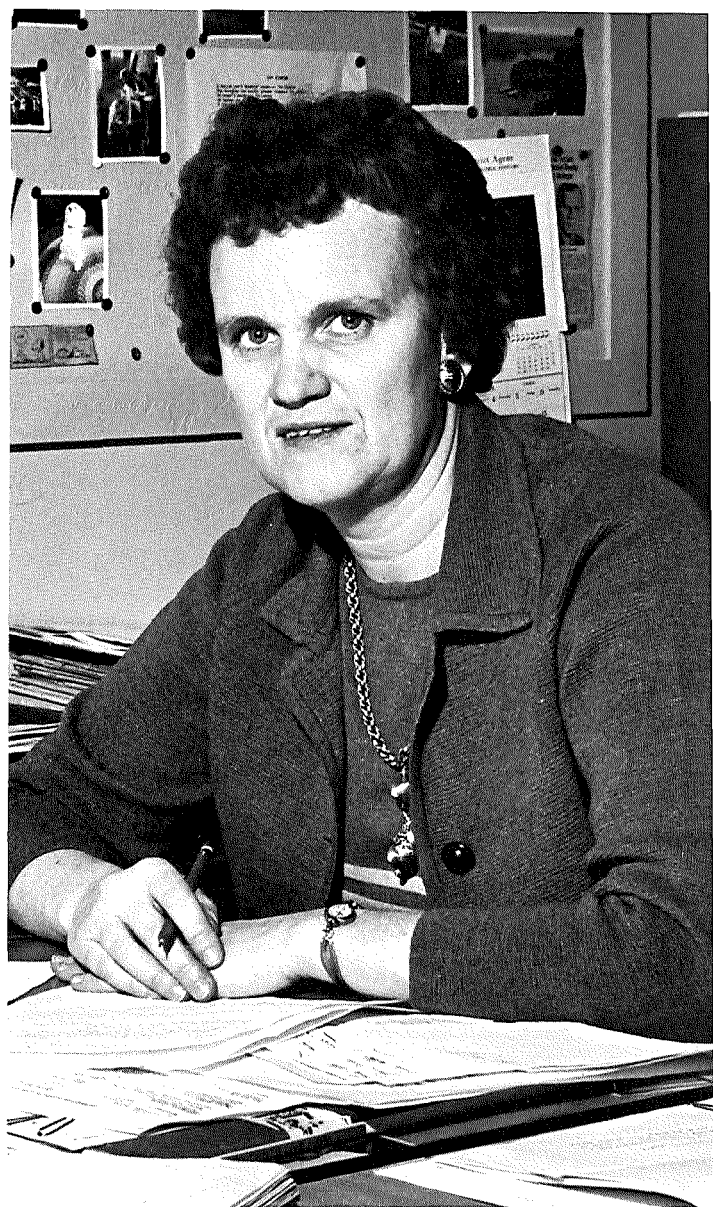

DEAN OF STUDENTS, Joanne VanSant

DEAN OF THE COLLEGE, James V. Miller





ASSISTANT DEAN OF STUDENTS, John Taylor



Dean Van Sant received the keys for the Campus Center at the dedication ceremony.

DIRECTOR OF RELIGIOUS ACTIVITIES, The Reverend Kenneth Pohly







Dr. Arthur Schultz, DIRECTOR of CHURCH AND ALUMNI RELATIONS, looks at a copy of *TOWERS*.



TREASURER of the COLLEGE, Bert Horn, finds little respite from a steady stream of paper work.

DIRECTOR OF ADMISSIONS, Michael Kish, and DIRECTOR OF TESTING AND INSTITUTIONAL RESEARCH, Elsley Witt, look over a recent report.



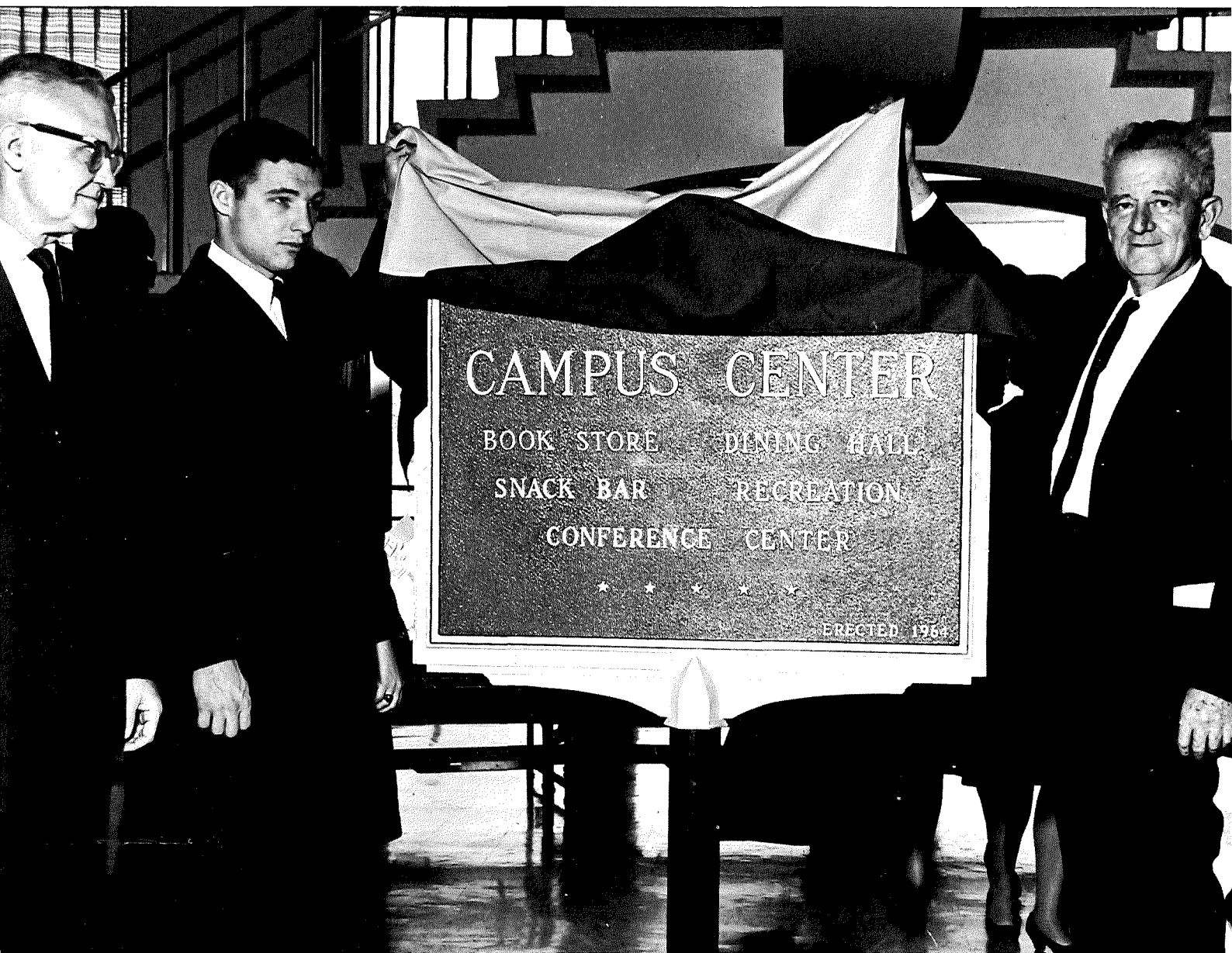

President Turner looks on as President of Student Senate, Don Queer, and Sanders Frye, Business Manager, unveil the marker for the New Campus Center.



Mrs. Esther McGee, Hostess of the new Guest House, enjoys entertaining Otterbein visitors.





Downstairs in Towers the service of "RED" MORLAND'S Mimeograph Room has never been equaled.



Dieticians ALICE RHEINHEIMER and ESTHER JACOBS discuss menus.

AL "The Campus Cop" Mabbutt sees that Campus Center rules are enforced.

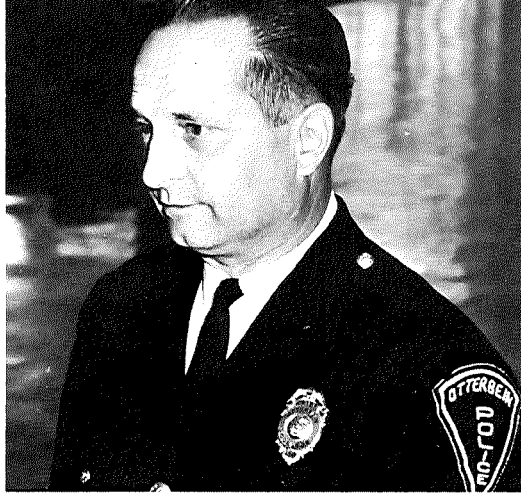

HEALTH SERVICES: Mrs. Crane R.N., Mrs. Botts, Secretary, Mrs. Wood R.N., Mrs. King R.N., Nancy Holdren R.N., Mrs. Pryfogle R.N.

While students talked, studied, and slept, their needs were forecasted and fulfilled. FOOD SERVICE relentlessly prepared over 1,300 meals a day for dining hall consumption. The HEALTH SERVICE was constantly available for student ailments. SECURITY POLICE kept up a constant surveillance during the quiet hours. Finally, AUDIO-VISUAL silently provided those film supplements professors used. These were the people who worked behind the scenes to do the services we took for granted.





DEPARTMENT OF ENGLISH: *STANDING*: John Ramsey, Norman Chaney, William Hamilton; *SEATED*: James Ray, Velma

Ogg, Cleora Fuller, John Coulter, Acting Chairman, Elizabeth Lee, J. Raymond Derby.

DEPARTMENT OF SPEECH: Fred Thayer, Joel Swabb, James Grissinger, Chairman, Charles Dodrill.



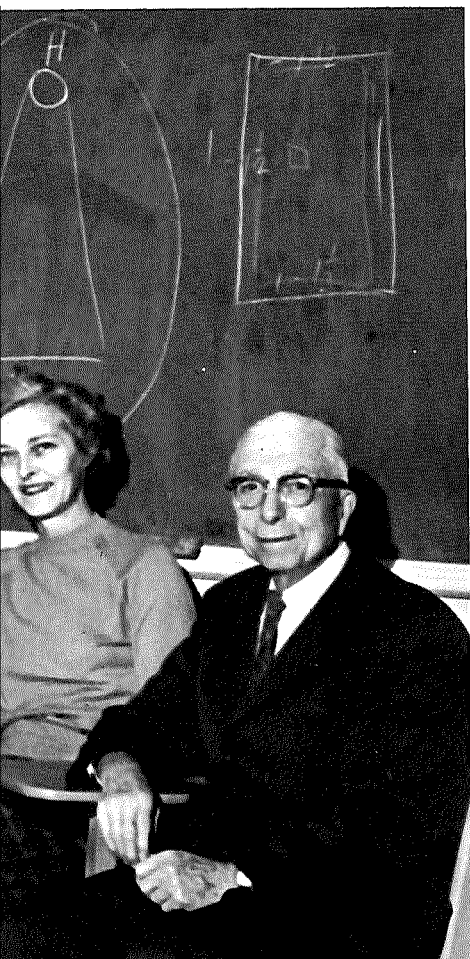

Mrs. Villalon, one of the Spanish professors.

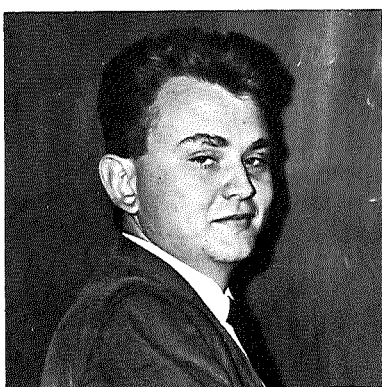

A familiar face in the English Department, Mr. Hamilton.

DEPARTMENT OF FOREIGN LANGUAGES: Robert Howell, Elizabeth O'Bear, Chairman, Lucia Villalon, Roger Neff, Paulette Loop, Charles Buffington.





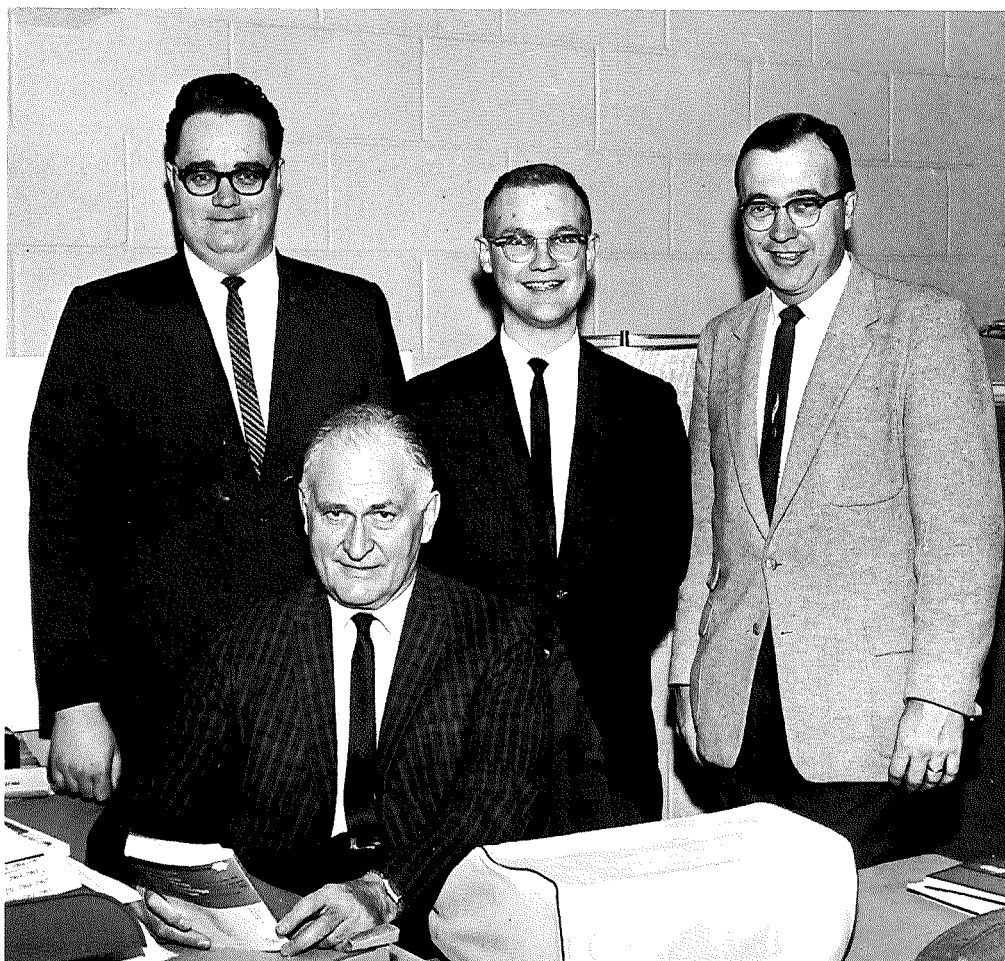

DEPARTMENT OF MATHEMATICS: Roger Tremaine, David Deever, Roger Wiley; *SEATED* is Frederic Bamforth, Chairman.

DEPARTMENT OF PHYSICS AND ASTRONOMY: Philip Barnhart, Acting Chairman, Donald Bulthaup, Donald Molyneux.

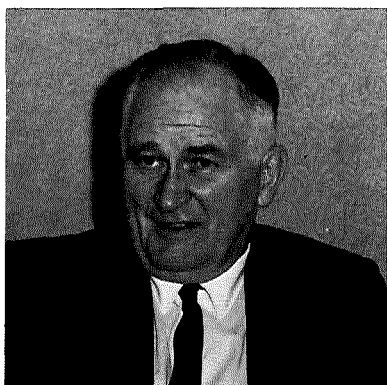

Dr. Bamforth responds to a question.

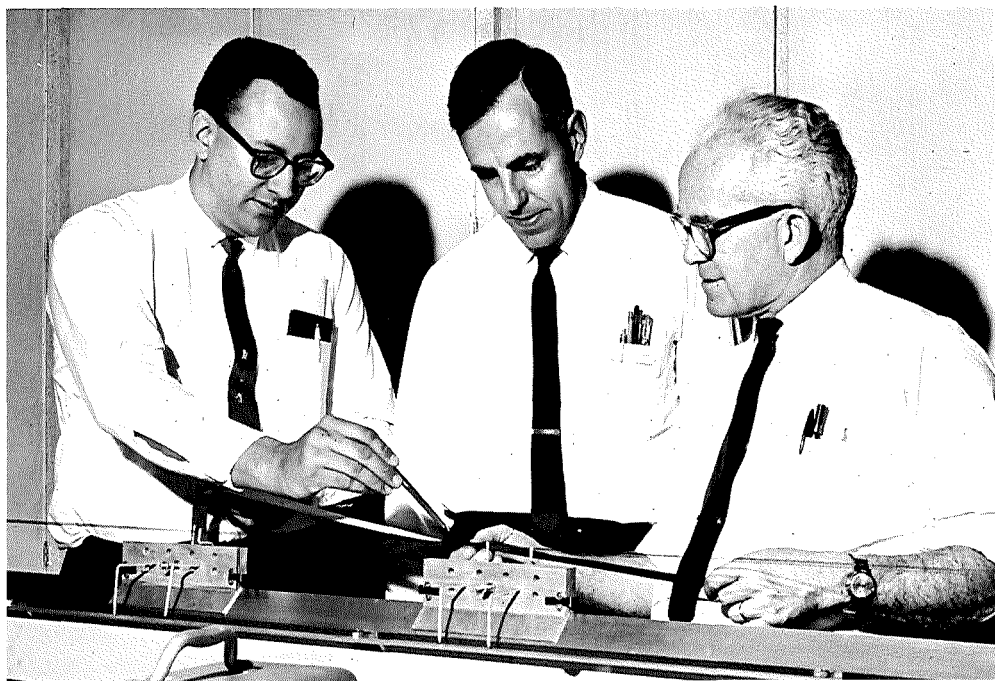



DEPARTMENT OF BIOLOGY AND GEOLOGY: Arnold Leonard, Thomas Tegenkamp, George Phinney, Michael Herschler, Charles Botts.

DEPARTMENT OF CHEMISTRY: Roy Turley, Chairman, Keith Crane, Rexford Ogle, Stephen Morton.

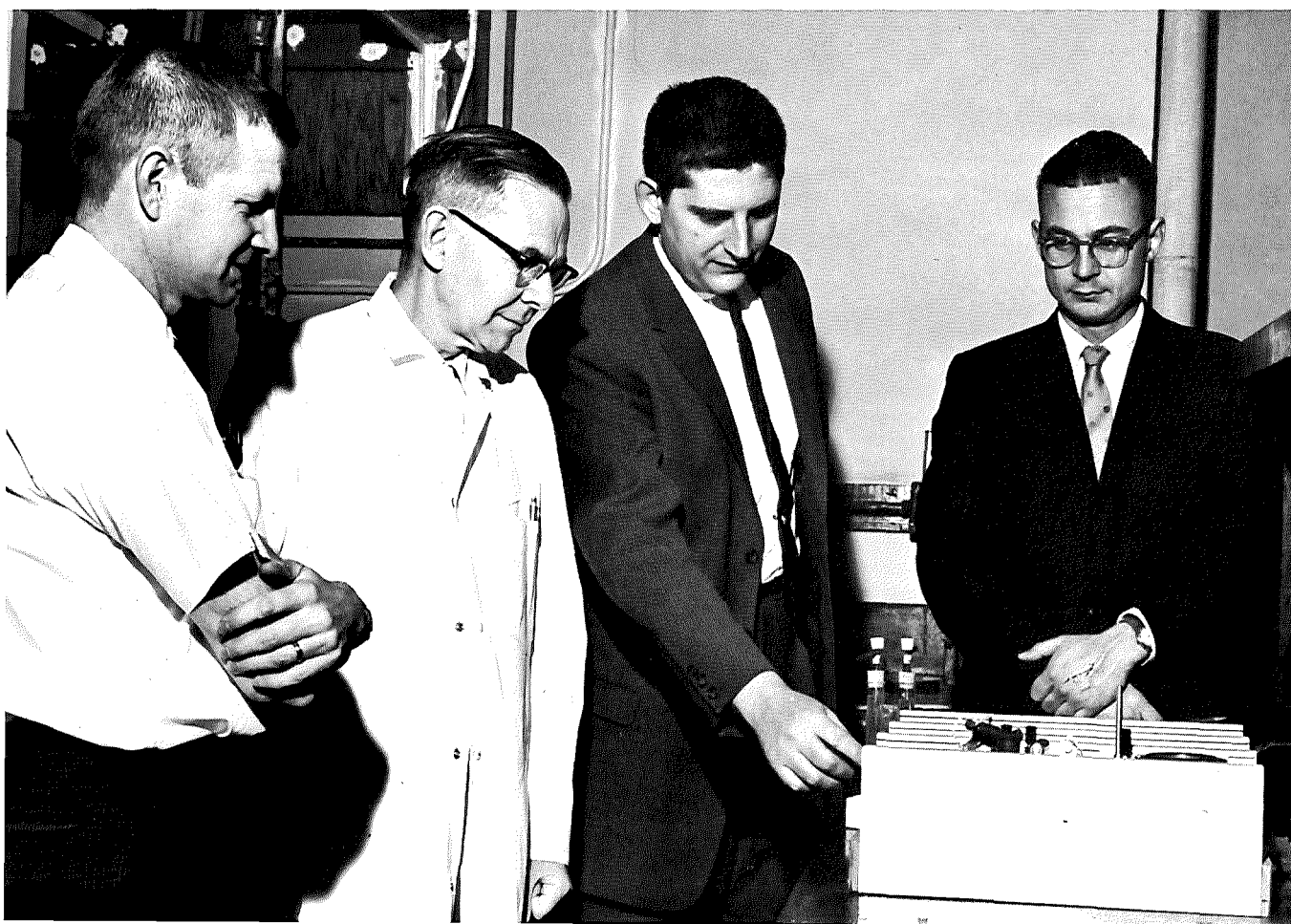



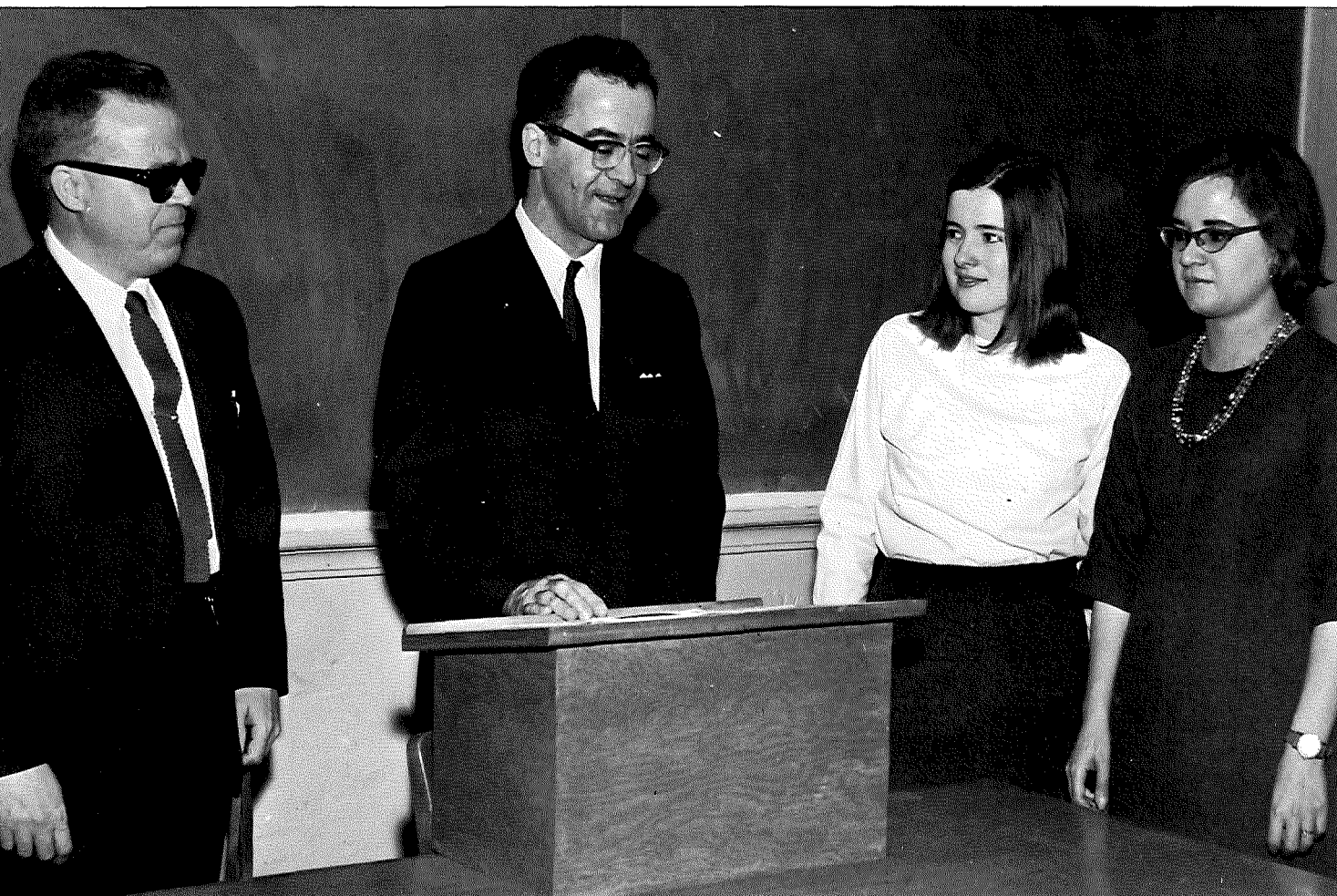

DEPARTMENT OF SOCIOLOGY AND PSYCHOLOGY: William Combs, Albert Lovejoy, Chairman, Barbara Settles, Deanne Knapp.



Dr. Combs discusses Psychology with a student over a friendly cup of coffee.

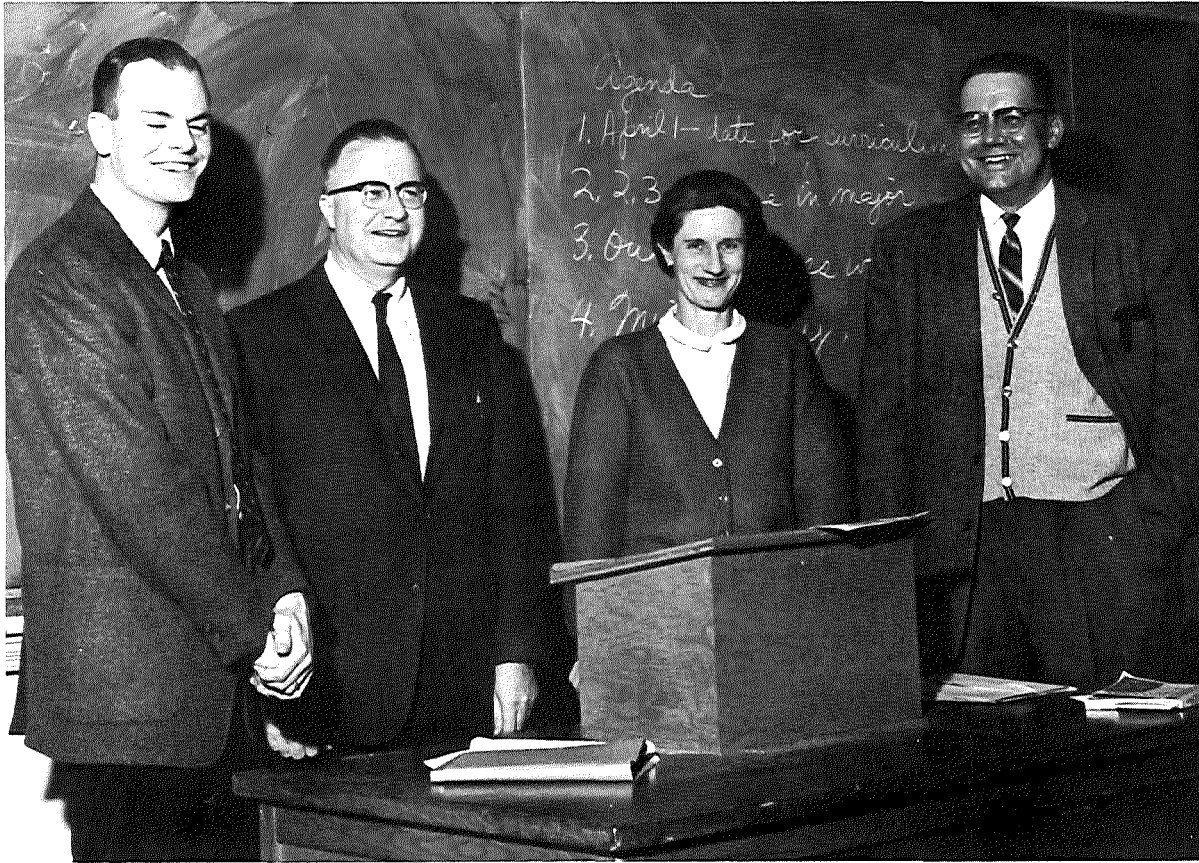

DEPARTMENT OF HISTORY AND GOVERNMENT: Thomas Kerr, Harold Hancock, Chairman, Ursula Holtermann, Richard Kestler.

DEPARTMENT OF ECONOMICS & BUSINESS ADMINISTRATION: Joseph Miles, Stanley Hart, Acting Chairman, Young Whe Koo.







DEPARTMENT OF MUSIC: *SEATED*: Paul Frank, Acting Chairman, Eika SmitVanrotte, Louise Dibble; *STANDING*: Alan Brad-

ley, Richard Chamberlain, Robert Daugherty, Glenn Spring, Arthur Motycka, Lawrence Frank.

DEPARTMENT OF HOME ECONOMICS: Barbara Settles, Mabel Joyce, Chairman, Margaret Gill.





DEPARTMENT OF RELIGION AND PHILOSOPHY: Paul Ackert, Chairman, Kenneth Pohly, William Amy, Richard Ellsworth, Albert Suthers.

DEPARTMENT OF VISUAL ARTS: Albert Germanson, Earl Hassenpflug, Lilian Frank, Chairman.

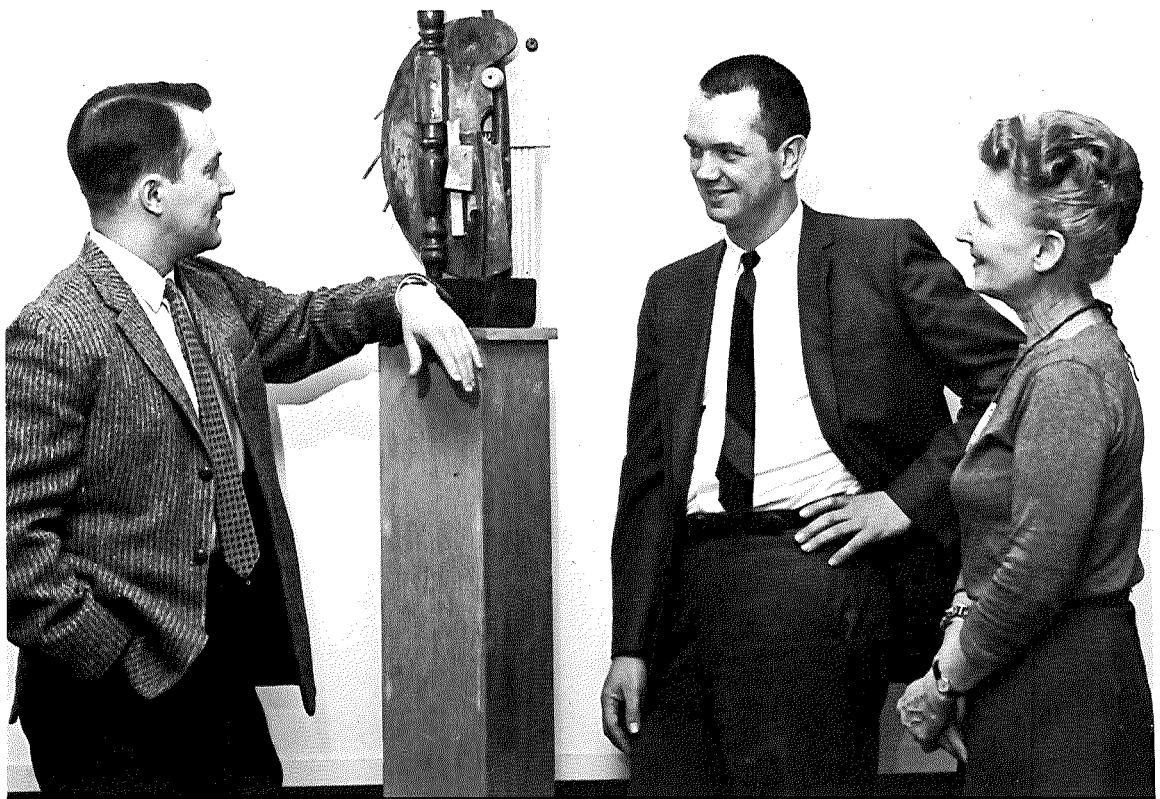





DEPARTMENT OF EDUCATION: Chester Addington, Chairman, Franklin Young, Helen Clymer, Mildred Stauffer, Nell Pagean, William Troth, Nicholas Vigilante.



Dr. Addington encourages a prospective Student Teacher.

WOMEN'S PHYSICAL EDUCATION DEPARTMENT: Marilyn Day, Acting Chairman, Judith Jensen, JoAnn Tyler.





MEN'S DEPARTMENT OF PHYSICAL EDUCATION: Elmer Yoest, Robert Agler, Director of Athletics, Terry Parsons, Larry Lintner.



ROTC DEPARTMENT: Captain Hamer, Captain Spence, Sergeant Page, and Major Comstock.





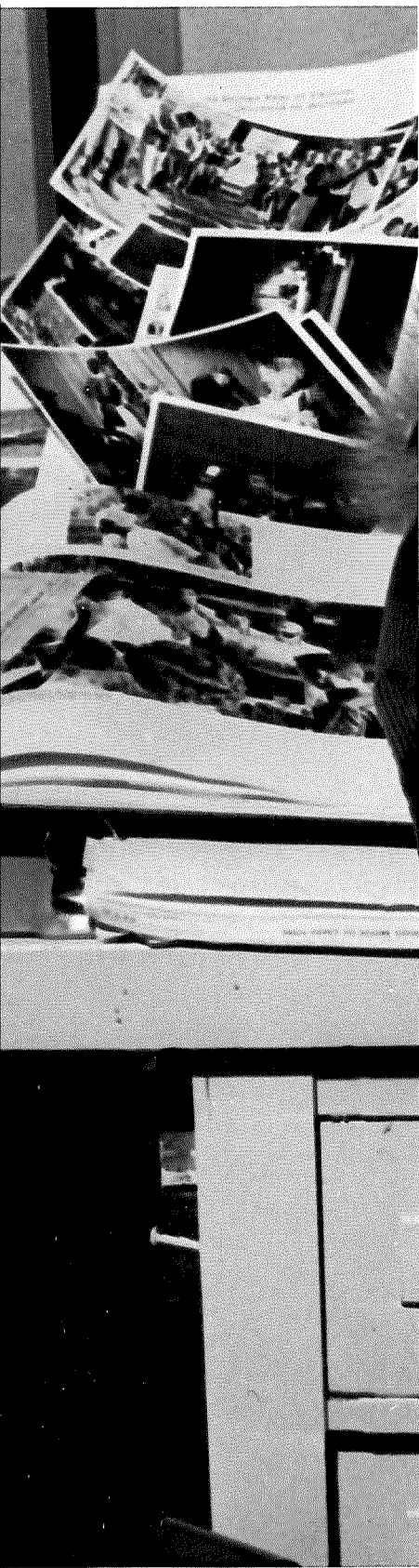

## *Organizations*







Many hours are spent fitting pictures.



Photoaids map strategy.



The lay-out staff searches for ideas in the many reference books in the SIBYL office.

Among the many fruitful enterprises, which Otterbein students undertake is the publication of the SIBYL. Beyond the constant rush for deadlines, schedules, and layouts, beats the true essence of Otterbein tradition manifested by the SIBYL's staff of editors, photographers, copy writers, typists, business managers, advisors and many others. No other body of workers on campus strives to retain the memories of people, events, and customs which are so vital to the Otterbein story. The SIBYL this year, under the able leadership of Lana Rinehart and Frank Dustman, proves that the quality of the student is inherent within the context of a praiseworthy yearbook.



Assistant Editor Lana Rinehart and Editor Frank Dustman edit copy.



The copy staff work to coordinate words with pictures.

Bobbi Sette, the SIBYL's Girl Friday, takes a break.

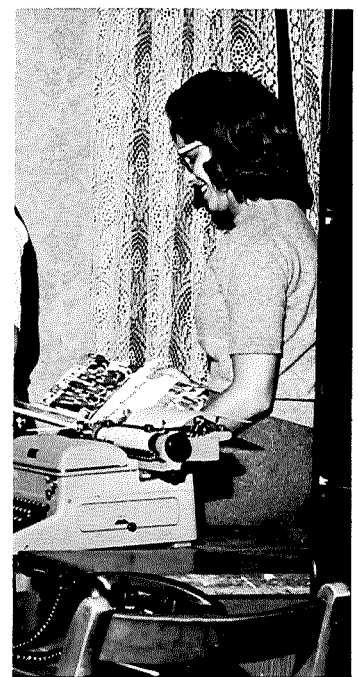





T&C staff members gather around news editor Sherry Perlick (*SEATED*) *STANDING*: Bill Hunter, Frank Jayne, Al Myers, Janet Blair, Bobbie Kobs.

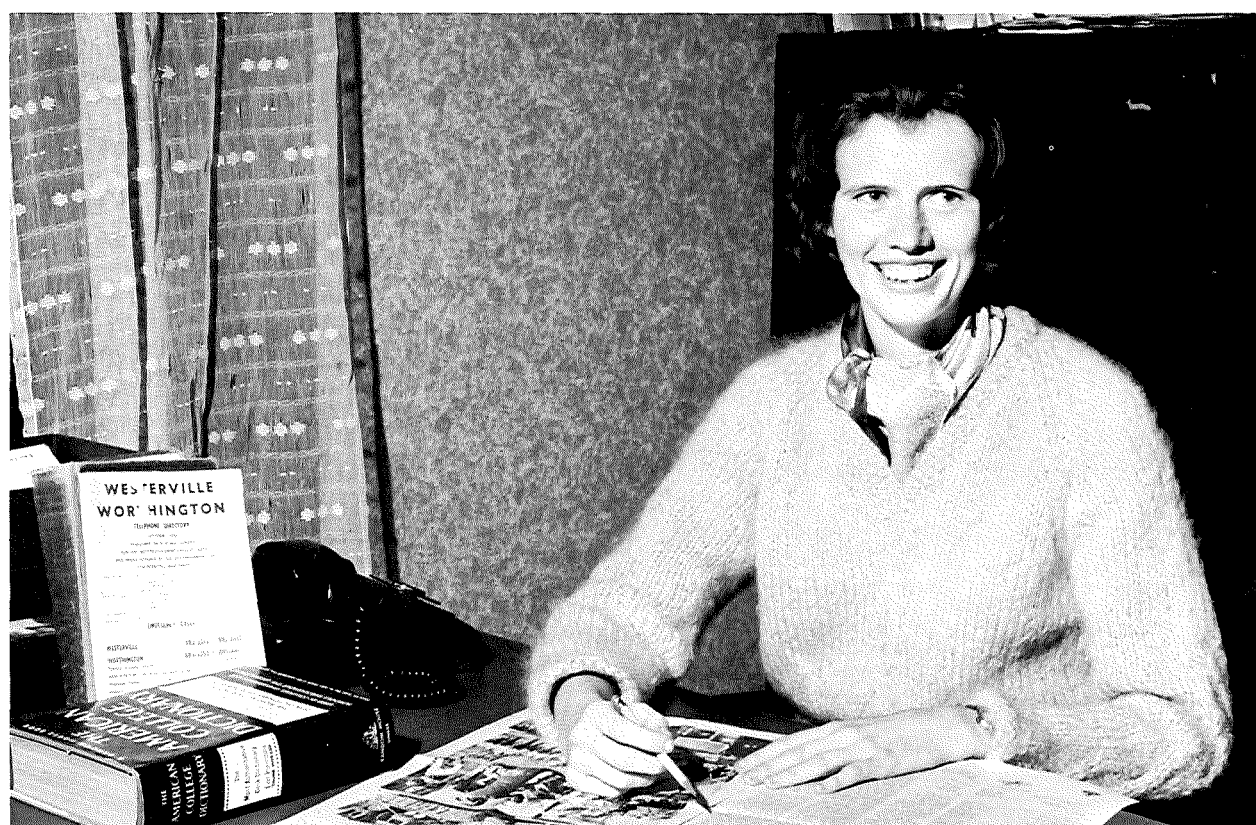

T&C editor Carolyn Van Asdale reviews the latest edition.



The circulation staff receives instructions from circulation editor Carol Darling. *STANDING*: Don Durieux, Larry Rummel, Tate Fulton, Sheila Thomas, Kathy Bump, Pam Shoup.



*SEATED:* Jim Miskimen. *STANDING:* Don Durieux, Elaine Mollencopf, Frank Jayne, Vivian Morgan, George Ertel, Elma

Schmidt, Don Queer, Harold Longley, Susan Daly, Dan Huther, Karen Williams.

The purpose of a newspaper is to inform and to comment on any items of interest to the public. Otterbein's Newspaper, the **TAN AND CARDINAL**, seeks to maintain these two objectives as well as to incorporate special features. **TAN AND CARDINAL** illustrates the growth of harmony in communicating to faculty, students, and alumni the continued recognition of the news media in a modern world.

Working on an ad layout are Jane King, Chuck Taylor, Diana Linkous, and business manager Clifford Spohn.







BOARD members are Jack Wright, Larry Beck, Barry Reich, Rene Dellinger, and Barb Billings.

The PUBLICATIONS BOARD, under the leadership of Jack Wright, defines, decides, and decrees the action and policies of both the TAN AND CARDINAL and the SIBYL. Included in its many duties is the selection of the editors of both these student publications.

Jack Wright calls for a vote.





Engineers Bob Fisher and Bob Richards make sure every show runs smoothly.

Whether it's announcing or engineering or writing continuity, the staff of WOBN is always prepared to fill those evenings of study of relaxation with music, news, athletic presentations, public interest programs, and a wealth of information designed with the community in mind. From 7:00 p.m. to 11:00 p.m. Otterbein's radio dial is set to 91.5 FM.

Station manager Jim Miskimen is on the air.



Traffic director Dave Sampson selects music for "Command Performance."





For those who plan to enter a career in medicine, ALPHA EPSILON DELTA, an international honorary for premedical students, gives one an excellent opportunity to investigate the many facets of a vocation in medicine. Significant to this organization are the standards of scholastic achievement and the encouragement of excellence and appreciation in the field of pre-medicine. Through organizations such as ALPHA EPSILON DELTA, the key to the alleviation of human suffering can be obtained.



*FIRST ROW:* Barb Paine, Ellen Wagner, Marty Allen, Mary Blair. *ROW 2:* Ron Pope, Joe Booth, Harold Toy, Mr. Botts. *ROW 3:* Jack Gruber, Fred Worley, Bob La Follette.



*FIRST ROW:* Mary Blair, Larry Beck, Herb Seto, Steve Ellis. *ROW 2:* Dolores Cooley, Harold Toy, Steve Surface. *ROW 3:* Miriam Edgerly, Jerry Wassem, Joe Booth. *ROW 4:* Barb Paine, Jack Grub-

er, Rick Peterson, Angelos Rizopoulos. *ROW 5:* Nancy McClure, Bob LaFollette. *ROW 6:* Carol Darling, Tom Mignerey. *ROW 7:* Fred Worley.

The national science honorary, SIGMA ZETA, seeks to encourage under-graduate work in science. It sponsors a variety of programs including lectures, and a science fair for the local high school students. The active membership includes only juniors and seniors, but sophomores who are eligible can become associate members.





PHI SIGMA IOTA officers are Miriam Edgerley, Mrs. Vance, Jim Danhoff, Mr. Neff, Carolyn Osborn.

PHI SIGMA IOTA members enjoy an informal lecture.



The Romance languages entail far more than a set of earphones, a tape recorder, and doodles scribbled on a lab table. PHI SIGMA IOTA, the national honorary Romance Language society, seeks to integrate within its membership the traditions, attitudes, and customs of other lands through an appreciation of Romance literature and culture.

PHI ALPHA THETA is the highest recognition for students in the history and government curriculum. These history majors and minors promote worthwhile and interesting programs featuring lectures, films, conferences, and conventions. Even more important they are a group dedicated to the values of maintaining the democratic idealism this country first initiated.

PHI ALPHA THETA members: *FIRST ROW*: Kay Flickner, Lenore Brobst, Dianne Aborn, Barb Zirkle, Linda Macarie, Carolyn VanAsdale. *ROW 2*: Bill Rivers, Dr. Hancock, Peggy Haneke,

Janet Cook, Virginia Leader, Mary Ann Ruehle, Bonnie Reams, Ellen Bathrick, Roy Manley. *ROW 3*: Steve Smith, Mike Cochran, Bill Hankison, Bob Kintigh, Fred Bohse, Bill Varga.







Members of ALPHA LAMBDA DELTA are Judy Shaffer, Verda Deeter, Judy Gebhart, Diana Bosely. ROW 2: Chris Northrup, Becky Morr, Judy Swanson, Janet Blair, Charlotte Zirkle, Linda

Fetter. ROW 3: Doris Carter, Janet Gallagher, Carol Capell, Linda Bixby, Joanne Miller, Betty Steckman.

ALPHA LAMBDA DELTA is the national honorary for freshmen women. It requires that its members attain a 3.5 scholastic average in their freshman work. Members sponsor a "Smarty Party" in the fall for incoming freshmen women.



Of all the honoraries represented on Otterbein's campus, none is more distinguished than TORCH AND KEY. Members of this organization are Seniors, occasionally Juniors, who have exceptional cumulative records, and a few faculty members and alumni who are distinguished for some scholarly accomplishment. Throughout the year they serve the campus, always working for scholarship and leadership.

DR. FREDERIC BAMFORTH

DR. PAUL FRANK

DR. HAROLD HANCOCK

EMILY HEFT

KAREN HOERATH

MARJORIE HOPKINS

MARY ELLEN HULL

DR. JOHN LAUBACH

DR. LYLE MICHAEL

BEVERLY MILLER

MARILYN MORITZ

DR. ROBERT PRICE

LYNNE PUTERBAUGH

DR. LAVELLE ROSSELOT

MARY ANN RUEHLE

JOYCE RUGH

HERB SETO

KENNETH SMITH

HAROLD TOY

DR. LYNN TURNER

WILLIAM VARGA

ELLEN WAGNER

WANETA WHITE

DR. JEANNE WILLIS

SEATED BELOW: Dr. Frank, Lynne Puterbaugh, Bill Varga, Dr. Michael, Ellen Wagner, Mary Ellen Hull, Karen Hoerath, Dr. Bamforth, Harold Toy, Bev Miller, Marilyn Moritz, Wanita White, Emily Heft.







QUIZ AND QUILL: *SEATED*: Barb Barnhouse, Rosemary Gorman, Thalia Nikides, Karen Hoerath, Miriam Edgerley. *STANDING*: Pat Price, Dick Orn-

dorff, Dr. Hancock, Bob Pringle, Mr. Coulter, Mr. Chaney, Melinda Rickleman, Nathalie Bungard.

HOME ECONOMICS CLUB officers are Donna Lust, Marge Drew, Suellen Cochrane, Marge Lengyel, Sally Martin, and Marilyn Marsh.



Creativity and pursuit of imaginative thought are the marks of the QUIZ AND QUILL, Otterbein's literary honorary. Its members are juniors and seniors who have exhibited talent in the field of creative writing. Each year QUIZ AND QUILL sponsors a literary contest, and publishes a booklet of works by Otterbein students and alumni.

The HOME ECONOMICS CLUB is made up of Home Economics majors and minors. This organization tries to prepare its members to be leaders in their homes and communities by discussing such things as interior decoration, fashion, and professional attitudes at their bi-monthly meetings.

HOME ECONOMICS CLUB: *FIRST ROW*: Nancy Ertel, Ella Snyder, Edie Sheets, Diana Green, Linda Budde, Judy James. *ROW 2*: Sally Martin, Marge Drew, Marge Lengyel, Marilyn Marsch, Donna Lust, Suellen Cochrane. *ROW 3*: Princess Caulker, Becky Keister, Carolyn Fleming, Connie Grimes, Connie Augenstein, Jill Phi-

lips, Edna Doyle, Kitty Newman, Nancy McClure, Linda Fetter, Frances Guenther. *ROW 4*: Bonnie Burns, Carol Nantz, Judy Royer, Nancy Smith, Jan Lenahan, Annie LeFever, Babette Davis, Ann Lawther, Peggy Haneke.







THETA ALPHA PHI: ROW 1: John Duval. ROW 2: Kay Blackledge, Ken Smith, Jack Wright, Dave Orbin. ROW 3: Jim Bebee, Mr. Dodrill, Liz Beezley, Barb Wylie, Mr. Thayer.

Dramatics and scholastic achievement go hand in hand in THETA ALPHA PHI, Otterbein's representative National honorary dramatic fraternity. The thespians within this honorary participate in all theatre activities on campus.

Before one can be initiated into THETA ALPHA PHI, one must earn points in another theatre organization. CAP AND DAGGER. To earn points perspective members must participate on or behind the stage. CAP AND DAGGER also sponsors several one-act plays a year.

ROW #1: Ron Orbin, Vicki Bryan, Kathy Morris, ROW #2: Martha Varthen, Jack Wright, John Duval, Keith Huffman, Mary Lou Iolford, Ken Smith, Chris Northup, ROW #3: James Hiett, Dave Orbin, Carolyn Darling, Kay Blackledge, Jim Bebee, ROW #4: Mr. Thayer, Mr. Dodrill, Bette Smith, Liz Beezley, Becky Daily, Charlotte Durkin.





PI KAPPA DELTA: Barry Reich, Mr. Swabb, Linda Gillespie, Sue Daniels, Barb Moritz, Betty Powers, Linda Snyder, Dr. Grissinger.



Cap-Otter Trophy

Otterbein's national forensic honorary fraternity, PI KAPPA DELTA, furthers student interest in intercollegiate debate, public speaking, oral interpretation, oratory, and extemporaneous speaking by sponsoring the DEBATE TEAM. Successful Otterbein debaters journeyed to neighboring colleges, arguing their points, and bringing home trophies and honor to Otterbein College.

DEBATE TEAM: *FRONT ROW:* Nick Walker, Barb Moritz, Jim Miskiman, Elma Schmidt. *ROW 2:* Dr. Grissinger, Judy Garratt, Linda Gillespie,

Sue Daniels, Mr. Swabb, Linda Snyder, Barry Reich.







STUDENT-FACULTY RELATIONS COMMITTEE: Dean Miller, Don Queer, Debbie Barndt, Mrs. Margaret Gill, Mr. Elmer Yoest.

Refer it to a committee . . . That always seems the best way to get an important job done, and there are four very indispensable committees on the O.C. campus. The CALENDAR COMMITTEE plans the social year and approves requests for certain dates for activities of campus organizations. It is the duty of the newly-formed CAMPUS SOCIAL COMMITTEE and the CAMPUS CENTER COMMITTEE to co-ordinate all-campus events, parties, and movies for the mutual benefit of the entire Otterbein family. The committee that studies problems of mutual concern to faculty and students is the STUDENT-FACULTY RELATIONS COMMITTEE.



CALENDAR COMMITTEE: Mr. George Phinney, Mr. Craig Gifford, Dean VanSant, Dr. Lovejoy, Mr. Charles Dodrill, Sue Knecht, Tom Sporck, Rev. Pohly, Mr. Raver.

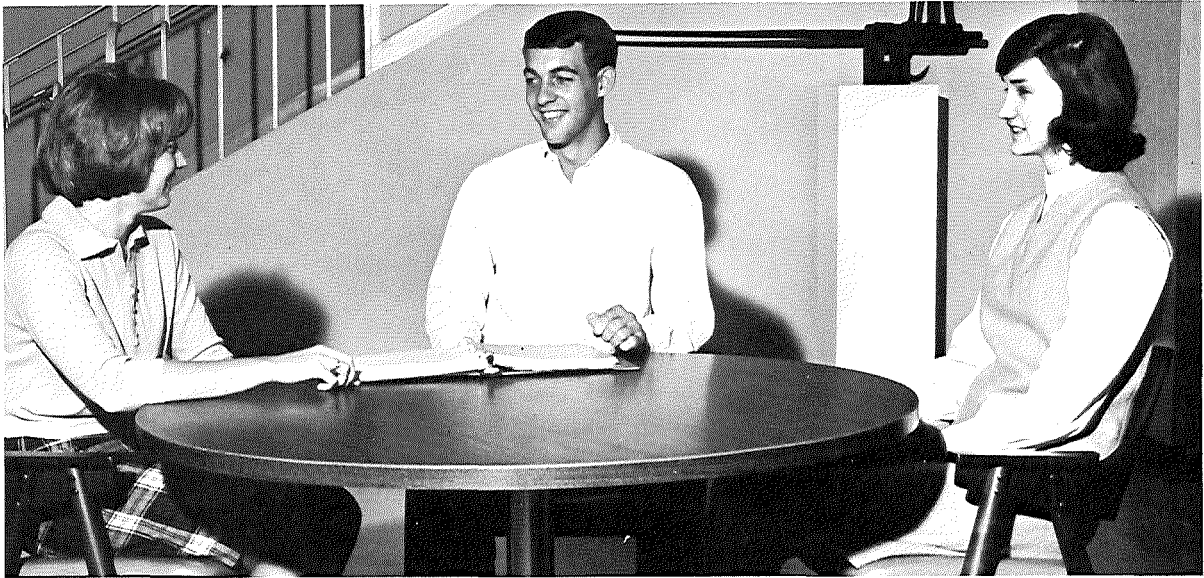

CAMPUS CENTER COMMITTEE: Betty Powers, Ron Kirby, and Jane Scott.

CAMPUS CENTER SOCIAL COMMITTEE: Grayem. *STANDING:* Tom Parker, Bill Shackson,  
*SEATED:* Betty Powers, Jane Scott, Niki Nikides, Mike Steve Moeller.







*ROW 1:* Marge Lloyd, Miriam Edgerly, Blanche Geho, Maxine Bamberger, Mary Campbell, Becky Lust, Ronda Plessinger, Edie Sheets, Sharon Garvin, Linda Painter. *ROW 2:* Sandy Krisher, Marilyn MacCanon, Margie Lengyl, Verda Deeter, Emily Heft, Hilda McIntyre, Ellen Williams, Ellen Bathrick, Martha Warthen, Dawn Armstrong, Susie Wrhen. *ROW 3:* Michael Pate, David

Price, Scott Steele, John Taylor, Dick Klenk, Rick Peterson, Ken Carlsen, Ward Hines, Steve Ellis, Ron Hanft, Frank Tippet, Tim Moody. *ROW 4:* Reggie Farrell, Sam Kelley, Richard Mason, Dave Trout, Alan Flora, Nels Gustafson, Laddy Powers, Brian Johnston, Don Lutz, Tim Heaton, Paul Robinson.

Practice,  
practice,  
practice.





A Cappella sings at Campus Center dedication on Homecoming.

Richard Chamberlain directs.



Concert tours, as well as campus productions, filled the weeks with song and practice for A CAPPELLA members. Under the direction of Richard Chamberlain, this years 48-voice group traveled to Florida over Spring Vacation, and later presented a spiritual message in music to the campus in the annual Spring Concert.



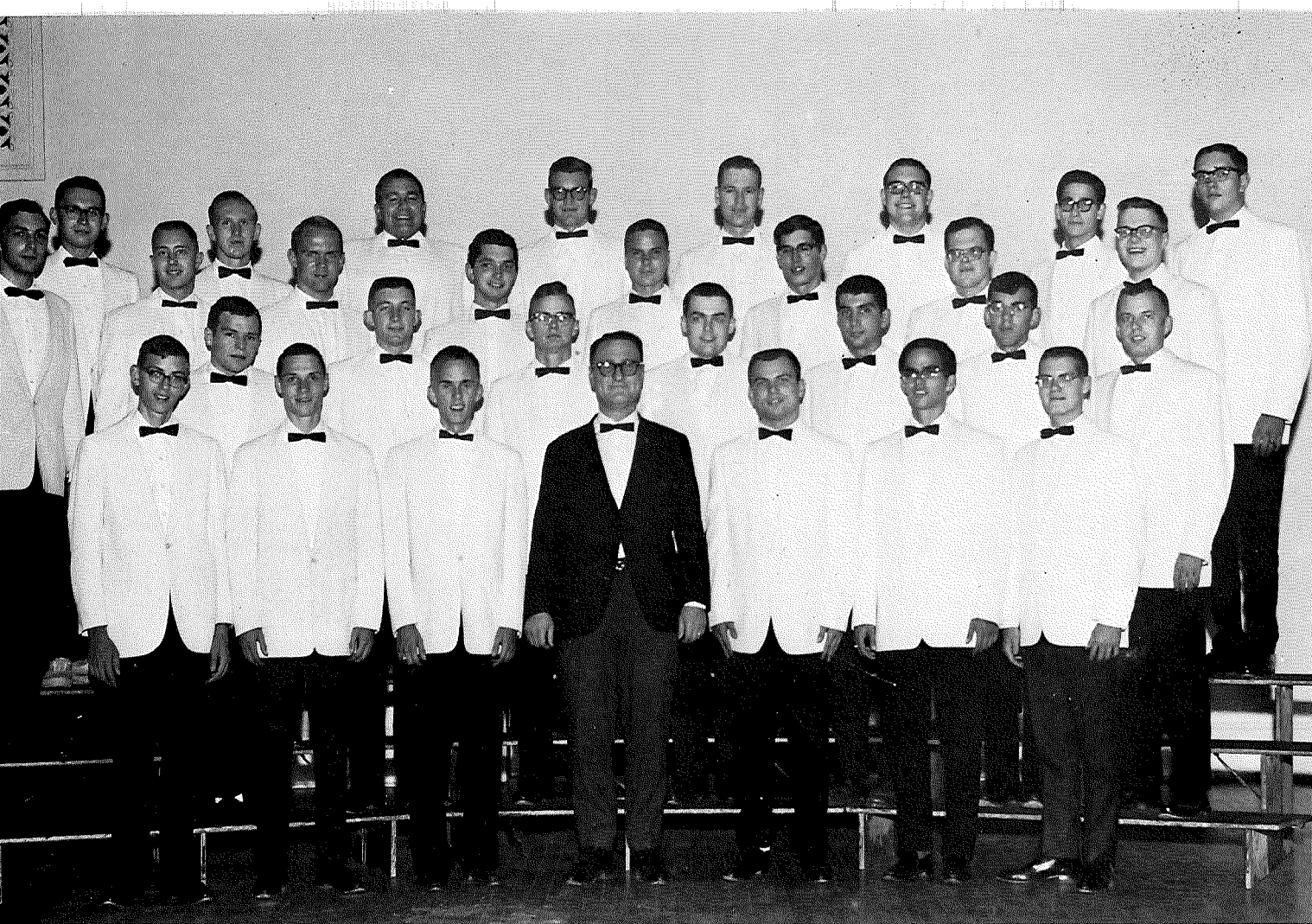

MEN'S GLEE CLUB: ROW 1: Ed Bradel, Dave Emler, Jim Hiett, Mr. Daugherty, Don Marks, Tom James, Dean Lund. ROW 2: Phil Hardy, Sam Wachter, Ronald Phillips, Lloyd Randall, George Parthemos, Lance Grubb, Bill Shackson. ROW 3: Michel Mertz,

Jim Weisz, Warren Wheeler, Chris Foster, Bruce Turner, Tom Bowen, Tom Langshaw, Jerry Laub. ROW 4: Jim Miller, John Boyd, Bernie Shuey, Carl Weaver, Jerry Gray, Phil Pearson, David Fox, Larry Watkins.



WOMEN'S GLEE CLUB OFFICERS: Mr. Daugherty, Evonne Potts, Judy James, Barb Bojanowski.



Singing practices always meant singing tours until this year for the WOMEN'S GLEE CLUB and the MEN'S GLEE CLUB. Under the direction of Mr. Daughtery, both groups practiced long and hard, and their many rehearsals culminated with the performances of their "home concerts" in February and March.



Prof Daughtery directs.

WOMEN'S GLEE CLUB: ROW 1: Karen Summers, Claudia Colburn, Rose Orwick, Joan Gerber, Sandy Fisher, Wanda McFarland, Ruthie Moody, Susan McCall, Susan Klenk, Sue Rosenberger, Judy James, Virginia Wieland, Carole Curfman, Dottie Sanger, Sue Garrett, Nancy Dorod. ROW 2: Elaine Winter, Evonne Potts, Penny Redmond, Thora Molter, Jennifer Barr, Suzanne Trone, Judy Houk, Linda McNeil, Jeanne Lord, Carole Buchanan, Kay Blackledge, Lois Zimmerman, Patty Emrick, Jan Cook, Ruth Barnes, Karen Anderegg. ROW 3: Janet Radebaugh, Carol Ford, Barbara Bojanowski, Kathy Stanley, Mary Ann Browne, Marti Allen, Diane Haverkamp, Ellen Trout, Debbie Holliday, Ann

Williams, Kristy Courtright, Edna Hipsher, Sherry Alford, Jill Jenkins, Donna Hess, Holly Zinsmaster, Janice Dehus. ROW 4: Pam Wayland, Kathy Knittel, Charlotte Pendleton, Jo Ann Robinson, Sandra Hartsook, Cheryl Goellner, Naomi Weinert, Lenore Brobst, Diana Shawd, Mary Feagin, Nancy Ertel, Joaline Crow, Kathy Keck, Gini Schuer, Joan Schneider, Sally Foster, Sandee Garwood, Pam Schmidt. ROW 5: Linda Young, Carol MacRae, Linda Stempeck, Emily Smith, Judy Swanson, Carolyn Ramsey, Judy Fitzgerald, Jean Fuller, Ann Maurer, Jennifer Kelly, Linda Percy, Janet L. Cook, Joyce Rugh, Betty Roberts, Anne Croskey.





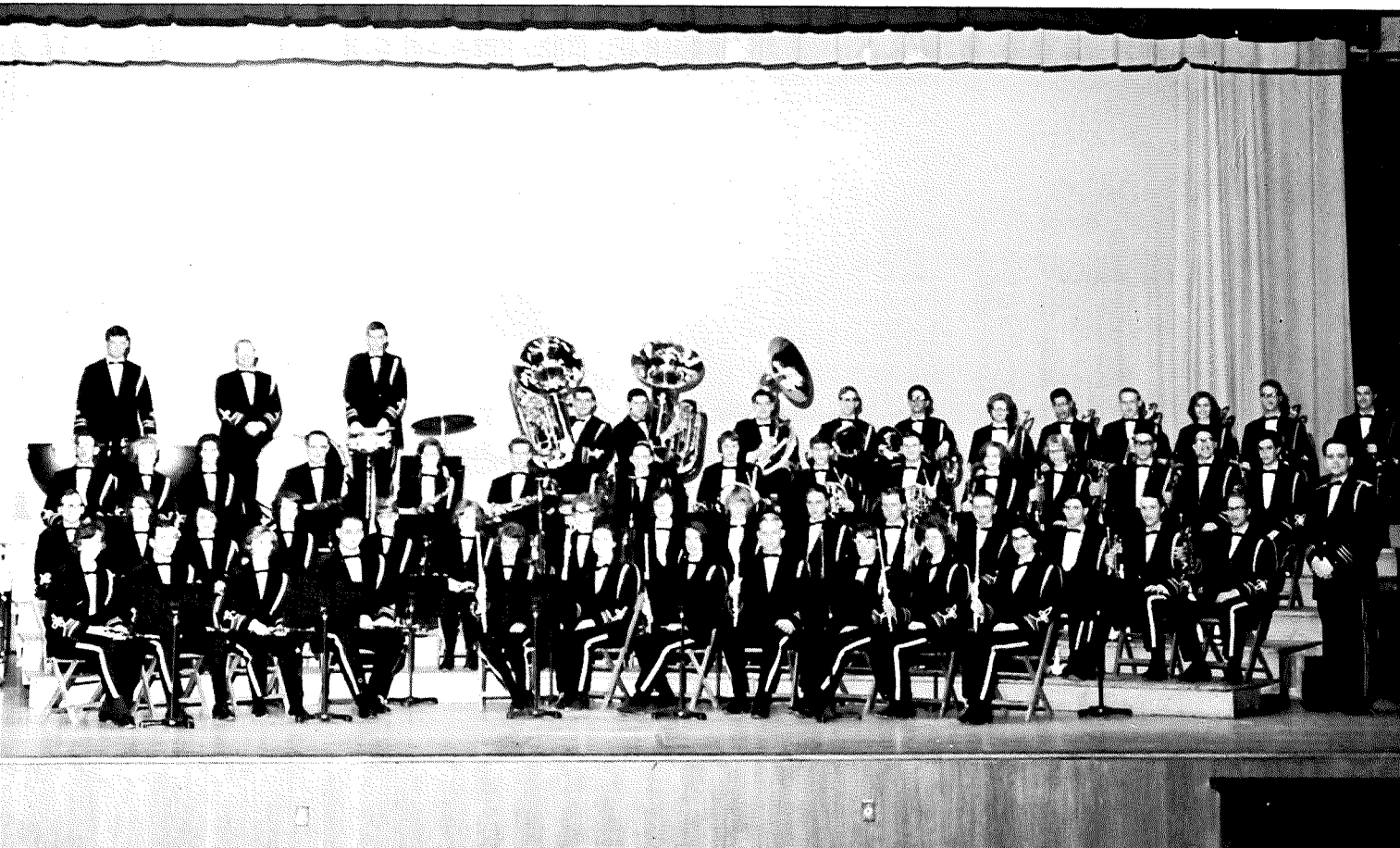

The famed Otterbein College Concert Band.

Mr. Motycka uses his baton to "strike" up a point.



Otterbein "halftimes" were a combination of skill and style in 1964. Under the direction of Mr. Alan Bradley, THE MARCHING BAND molded into formation after long afternoons of practice, mistakes, and cold hands. Our band was always there on the bleachers playing the "Otterbein Battle Song" after every touchdown.

The OTTERBEIN CONCERT BAND, fifty-six members strong and also under the direction of Mr. Bradley, spent many hours of strenuous practice before presenting a home concert in February.



MAJORETTES: Roseanna Mansfield, Sharon Banbury, Kathy Dietz, Marilyn Hutchings, Marcia Sanders.



DRUM MAJORS: Dale Fisher, Jerry Bishop.

The MARCHING BAND leads the Homecoming Parade.





Music, music everywhere . . . in Lambert Hall and in the hearts of the members of music organizations like DELTA OMICRON, the women's honor sorority for music majors and minors, which works to maintain the high musical standards of Otterbein's Music Department. M.E.N.C. or Music Educator's National Conference is interested in improving public school music, and the members study principles and techniques of teaching music.



Some of the tools of music.



DELTA OMICRON OFFICERS: Naomi Weinert, Becky Lust, Sue Rosenberger.





M.E.N.C. ROW 1: Barb Bojanowski, Barb Richardson, Blanche Geho, Diana Shawd, Kathy Stanley, Sandy Fisher, Joan Gerber.  
ROW 2: Al Flora, Ronda Plessinger, Meg Clark, Dorothy Sanger,

Dawn Armstrong, Naomi Weinert, Becky Lust, Diana Powell, Martha Warthen, Carol MacRae, Ann Williams, Carole Buchanan, Don Lutz.

DELTA OMICRON: ROW 1: Joan Gerber, Becky Lust, Kathy Stanley, Joan Schneider, Ronda Plessinger,

Ann Williams, Kathy Knittle, Diana Shawd, Naomi Weinert.







Recitals, recitals . . . The ORGANISTS' GUILD of Otterbein under the direction of Professor Lawrence Frank annually attends several recitals in and around the Franklin County area to widen their appreciation and knowledge of organ music. Besides learning by listening, Guild members learn by doing, that is, by taking organ lessons and presenting their own recitals. Other Otterbein music lovers enjoy participating in STRING ENSEMBLE and working together to present a concert.

Prof. Frank talks to ORGAN GUILD officers Sam Kelley and Herb Seto.

Herb Seto performs at the organ for Ron Hanft, Shirley Gill, Joyce Miller, and Sam Kelley.





The STRING ENSEMBLE practices for its concert in February.

Lloyd Randall, Kathy Knittel, Prof. Frank, Ginny Shear, Susan McCall, Dorothy Sanger.







YWCA officers: *ROW 1*: Toni Churches, Wanda MacFarland, Linda Gillespie, Janet Blair. *ROW 2*: Margie Lengyl, Kathy Hobbs, Debbie Barndt, Pat Price, Gretchen Van Sickle.



Janet and Tina convince Steve Ellis that he must buy a Y—Seminar brochure.

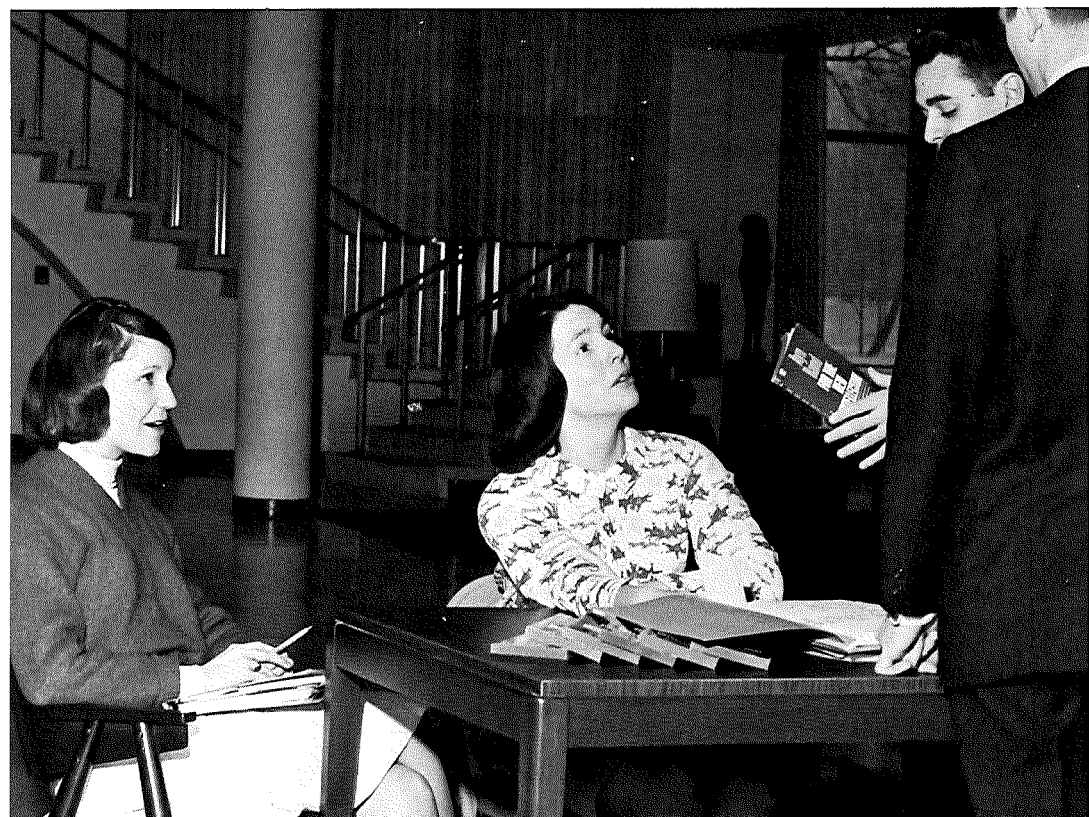



YWCA meeting.

Service was the project, greater understanding was the goal. Beginning with the Big-Lil' Sis program, through the Y mixers, the Freshman Talent Show, the Christmas Tree lighting, intramural sports, mothers' weekend, the Y seminar, to the May Day Breakfast, the Y.M.C.A. and Y.W.C.A. each played prominent roles in campus affairs. Working together, the "Y" presented "Dig Into Diversity" this year's seminar. Lectures and discussions attempted to instill students with an acute awareness of local, national, and international problems ... how they are approached, how they affect students, and how they are solved.

YMCA members. *ROW 1:* Steve Ellis, Dan Huther. *ROW 2:* Gary Close, Art Makholm, Gary Reeg, Don Lutz, Chuck Olson.







Rev. Pohly conducts a service.

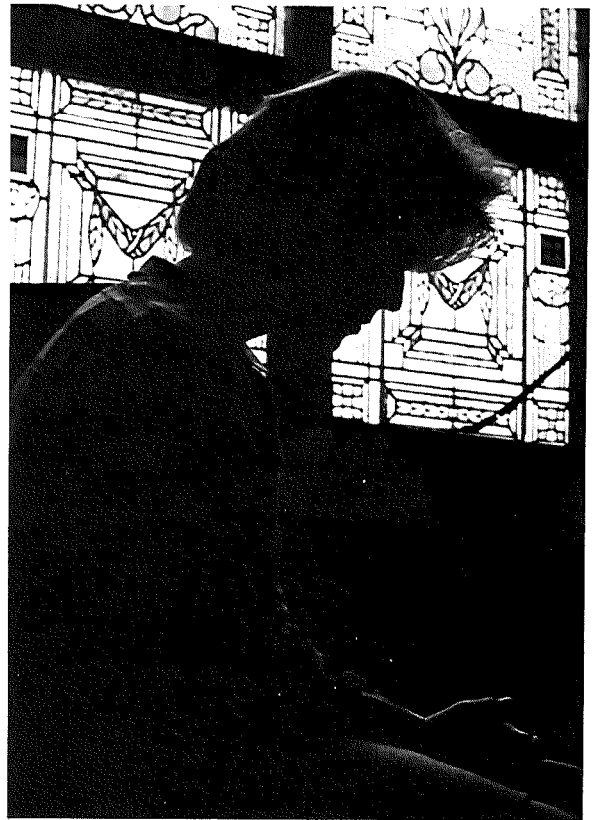

An Otterbein co-ed in prayer.

Each Monday and Wednesday morning at 9:40 A.M., Otterbein students take their assigned seats in Cowan Hall to participate in CONVOCATION. The chaplain, Rev. Pohly, is the director of "spiritual life" on campus and, with the aid of the SPIRITUAL LIFE COMMITTEE, co-ordinates the programs and activities of the campus religious organizations.

Besides his other duties, Rev. Pohly found time to organize Otterbein students from foreign countries into the INTERNATIONAL CLUB.

Oh Lord! What am I going to do?





*FRONT ROW:* Annie LeFever, Monica Fuentes, Princess Caulker, Emma Broderick, Masaaki Tsuda. *ROW 2:* Nat Yavana, Michel Mertz, Charles Challe, Sonny Tuckor.



*SEATED:* Rachael Stinson, Marge Lengyel, Nancy Torbush, Mrs. McKenzie. *STANDING:* Rev. Pohly, Chuck Olson, John Ramsey, Donald Molyneux, William Amy.





CCA members include Dr. M. J. Miller, Emily Smith, Jerry Gray, Chuck Olson, Linda Gillespie, Steve Ellis, Marge Lengyl. *STANDING*: Rick Peterson, Betty Powers, Tom George.



OSCA officers are Cheryl Goellner, Marge Lengyel, Chuck Olson, and Jerry Gray.



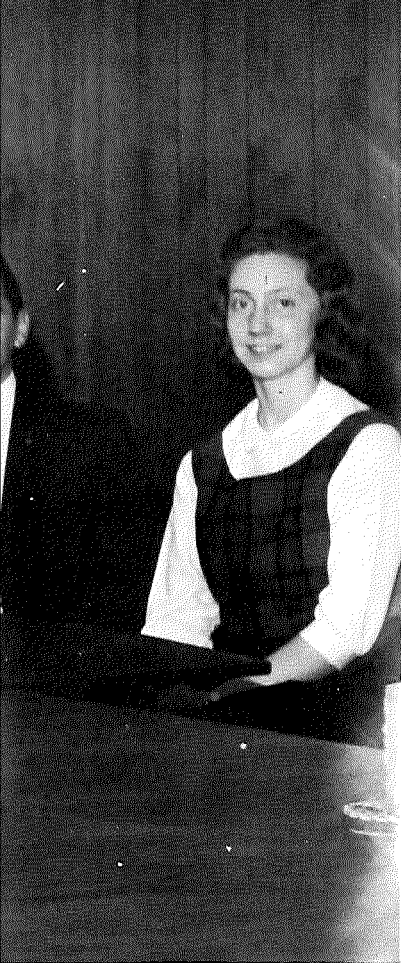

OSCA OFFICERS: Jerry Gray, Sharon Smith, Galen Black, Chuck Olson, Rev. Pohly, Rick Peterson.

Otterbein has several Christian organizations which are coordinated under the COUNCIL OF CHRISTIAN ASSOCIATIONS. C.C.A. sponsors Student Sharing Week, Religion-in-Life-Week, and spiritual life retreats. DELTA TAU CHI, a pre-professional religious fraternity, is open to all who are considering the full-time Christian vocations. The CHRISTIAN STUDENT ASSOCIATION promotes religious expression, understanding and growth through a program of worship, study, fellowship and service.

DELTA TAU CHI: *FRONT ROW*: Marge Lengyel, Barb Bojanowski, Marian Crow. *ROW 2*: Chuck Olson, Gary Reeg, Al Myers, Don Lutz, Howard Russell.







YOUNG REPUBLICANS: *FIRST ROW:* Sherry Judy Evans, Melinda Rickelman, Elma Schmidt, Pat F Daniels. *ROW 2:* Viv Morgan, Ellen Trout, Dave

, James Hiatt, Edgar Buck, Ted Flory, Mr. Kerr. *ROW* Doughty, Tom Langshaw, George Ertel.



YOUNG DEMOCRAT officers celebrating their victory are George Christ, and Rose Anna Mansfield.

The Republicans may not have won the Presidential election this year, but that did not stop the "never die" attitude of the YOUNG REPUBLICANS on campus. Requirements for membership in the YOUNG REPUBLICANS include a steadfast dedication to the political idealism which constitutes the Republican party.

On the other side of the platform ride the YOUNG DEMOCRATS who are enjoying the "Great Society". Their objectives are principally the same as their opponents. They also try to promote interest in politics among college students.



Susan Daniels, Elma Schmidt, Dave Evans, Kay Armstrong, Carolyn VanAsdale, Tom Pascoe, Becky Lingrel, and Vivian Morgan are members of the YOUNG REPUBLICANS.





FIRST ROW: Bill Hunter, Sally Handel, Kathy Hobbs. ROW 2: Jack King, Evonne Potts, Arlene Buckley.

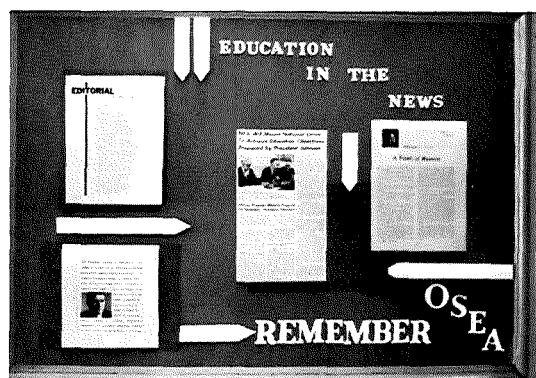

The Otterbein Chapter of the OHIO STUDENT EDUCATION ASSOCIATION is one of the largest organizations on campus with a total membership of 223. Meetings are held monthly and the programs are planned to meet the interests of everyone in both secondary and elementary education. Also OSEA develops professional attitudes toward education and provides projects to give valuable experience not always available in the classroom. Social activities include a Spring Banquet during which the newly elected officers are installed.





YASNY members are John Rudolf, Don Shumaker, Joe Laubie, Dr. Hart, Paul Bowen, Tim Merrick, Cliff Spohn, Vivian Morgan, Bert Fields.

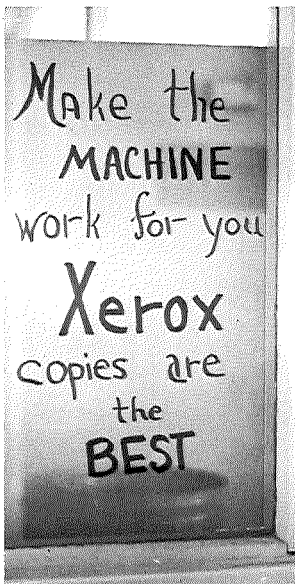

The SOCIETY FOR THE ADVANCEMENT OF MANAGEMENT is the national professional organization of management in industry, commerce, government, and education. S.A.M. undertook many projects this year—one of which proved to be an asset to the college. YASNY provided for the college a Xerox 914 copying machine which is used by faculty and students alike. The 'You Ain't Seen Nothin' Yet' group is a non-profit organization that allows practical business experience for students and members of S.A.M. Membership to S.A.M. is open to anyone interested in any field of corporation management such as sales, production, and advertising.

S.A.M.: *FIRST ROW*: Joe Laubie, Mark Rone, Rich Hamilton, Tim Merrick, Sam Wolfe, Dow Ruch. *ROW 2*: Dr. Hart, Bob Richenbauch, Bert

Fields, Allen Hicks, Jim Curfman, John Rusk, James Dupont, Grant Neely.







Major William Comstock, Commander of the Air Force ROTC.

The initials AFROTC command the attention of all students on Otterbein's campus. Whether it is the Rifle team, Drill teams, or the Angel Flight, the distinct characteristics of military protocol are always observed. Training to serve our country in the Air Force, these young men and women add a touch of dignity to the campus at all times whether in uniform on Wednesdays, raising the flag each day, or competing in drill and rifle meets with schools all over the United States.

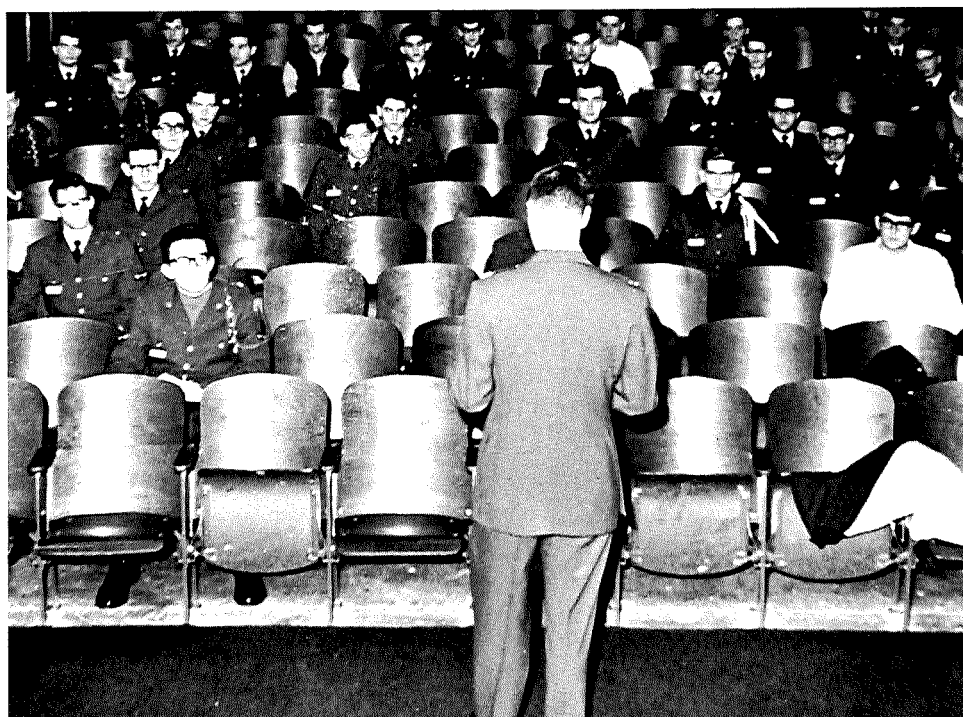







Otterbein's marching ANGELS perform at the Invitational Drill Meet.

AFROTC's SABER TEAM salutes during a meet.

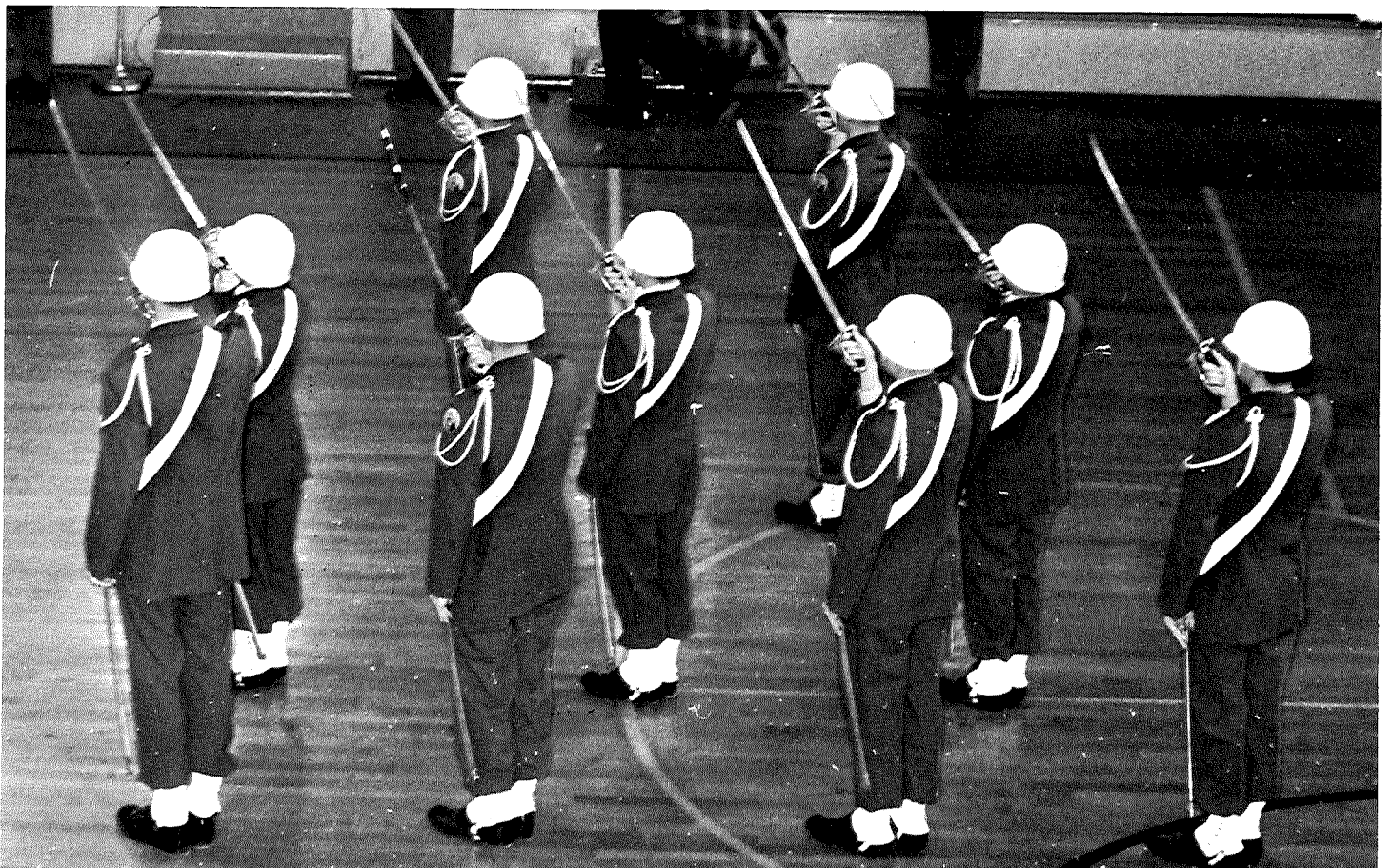



President Turner presents a first place trophy to Ralph Swick, commander of the Screaming Rebels, at the Annual Invitational Meet.



The AFROTC PEP BAND has sparked many a basketball game and drill meet.

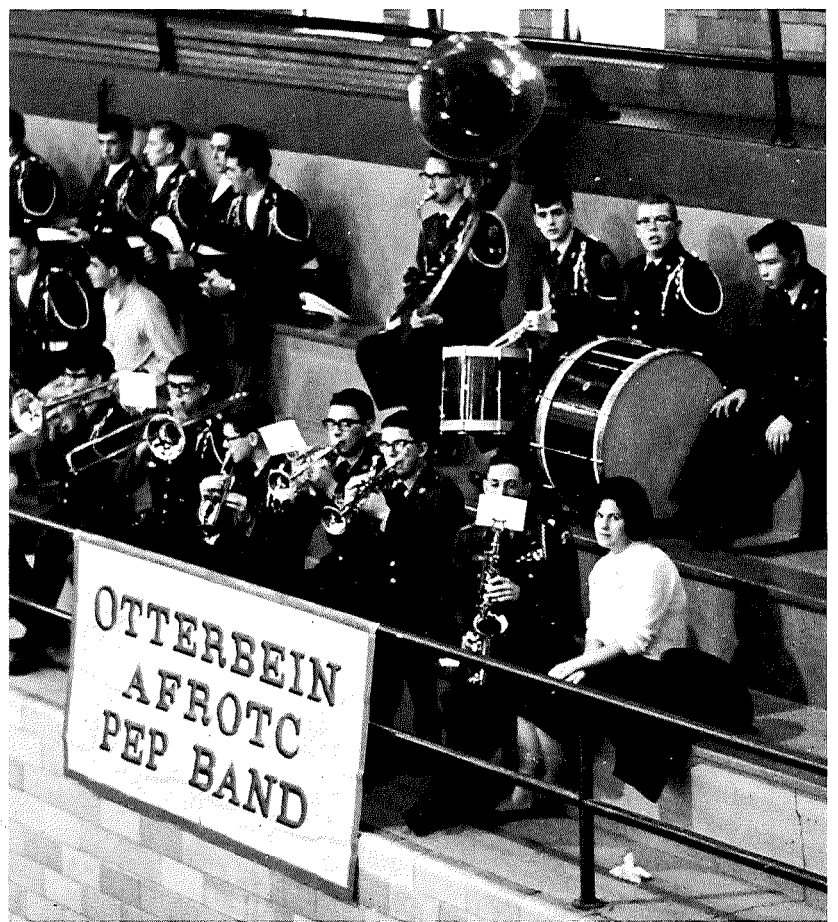





KING STANDARDS: *FLOOR*: Sandy Moomaw. *SEATED*: Sharon Miller, Jennifer Kelly, Jo Reese, Jerri Scott, Carol Sorensen.

COCHRAN STANDARDS: *FLOOR*: Connie McNutt. *SEATED*: Ellen Cochran, Sharon Ruhly, Letha McClead, Ellen Trout, Rachael Stinson.





HANBY STANDARDS: Barb Billings, Gretchen Van Sickle, Kathy Hobbs, Princess Caulker, Sandy Svozil, Judy Morison.

Rules must be made and executed to insure the standards of an institution and that is the purpose of the STANDARDS COMMITTEES in each of the Women's dormitories—King Cochran, Clements, Hanby, and Mayne. Those who constitute these committees include presidents, vice-presidents, secretary-treasurers, social chairman, fire chiefs, and house mothers.

MAYNE STANDARDS: *FRONT ROW*: Roberta Kobs, Judy James, Suellen Cochrane. *ROW 2*: Mary Ellen Hull, Carol Varner, Jean Craig, Vicki Bryan.







CLEMENTS HALL STANDARDS COMMITTEE: *FIRST ROW*: Diane Jones, Judy Gebhart, Tina McCune, Becky Lust. *ROW 2*: Linda Clifford, Sonya Goad, Marie Platano.

With keys in hand the house mothers on Otterbein's campus perform their nightly ritual of locking the doors of the women's dormitories. They also serve many other functions, like making sure that the girls obey the dorm rules, and being available for consultation when problems occur.

The men's dormitories have a Resident Counselor, Bob Koettel, and Head Residents Jack King and Steve Surface who are responsible for the general conduct and facilities in the men's dorms.



GARST HALL DORM COUNCIL: *SEATED*: Bob Harris, Dave Mobley, Dan Kyle, Lee Blaylock. *STANDING*: Dan Weaston, Tom Deever, Wayne Johnson, George Keller, Cecil Simpson, Dick Rothwell.





HOUSEMOTHERS Mrs. Bigham, Mrs. Stoughton, Mrs. Weber, Mrs. Bookwalter, and Mrs. Rider enjoy a meal together.

The members of DAVIS HALL MEN'S DORM COUNCIL are Scott Steele, Harry Boucher, Sandy Walker, Barry Reich, Bob Kline, Bob Miller, Ken Ash, Jack King, head resident.







JC's Mile Fribley, Ken Stansberger, Dick Markle, and Aldine Rose enjoy a snack at the Cardinal's Roost.

Suzanne Taylor, Sue Klenk, Rose Anna Mansfield, Mike Grayem.

As every freshman will testify, the **JUNIOR COUNSELORS** at Otterbein are very important in campus life. They serve as advisors and friends when the problems of a new environment begin to descend on freshman students. Twenty women and twenty-four men students comprise the Junior Counselor honor roll.





J.C.'s: Jan Lenahan, Marilyn Marsch, Brian Hajek, Ralph Prince, Edie Sheets.

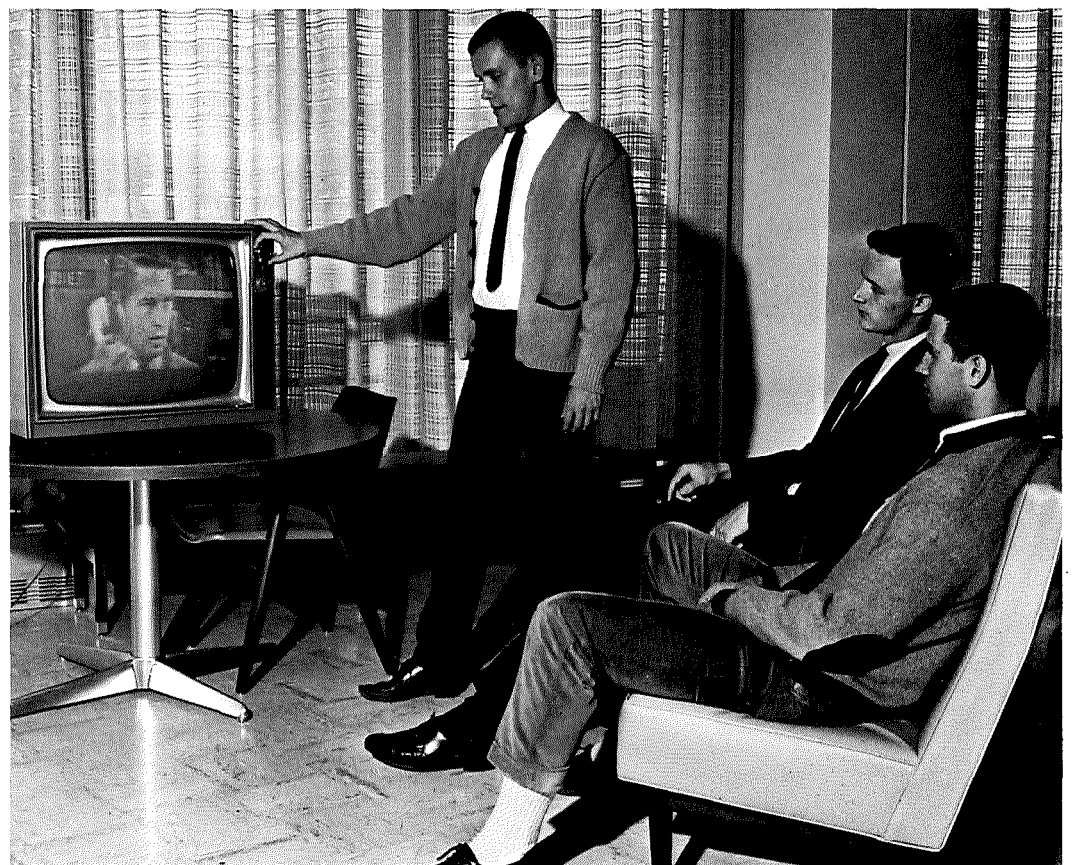

J.C.'s: Pat McGinnis, Rick Peterson, Mike Clay.





M.S.G.B. ROW 1: Dick Smith, Porter Miller, Frank Tippet. ROW 2: Bill Shackson, George Parthemos, Jack Whalen.

Attitudes fluctuate! Most students obey, some rebel, and so there is a need for campus regulations and governing bodies such as W.S.G.B. and M.S.G.B. to enforce them. All students living in campus housing are automatically under the jurisdiction of the WOMEN'S STUDENT GOVERNMENT BOARD or the MEN'S STUDENT GOVERNMENT BOARD. These organizations endeavor to promote a high standard of social conduct and to maintain all rules of the college concerning student actions.



W.S.G.B. ROW 1: Mary Blair, Wanda McFarland, Debbie Barndt, Mary Ellen Hull, Sandy Svozil, Judy Morison. ROW 2: Rachael

Stinson, Carol Varner, Jerralyn Scott, Dianne Jones, Roberta Kobbs, Judy Gebhart.





Student Senate President Don Queer.

Government by the people—government through the STUDENT SENATE. As well as providing the organization behind Bonfire, Homecoming, Dad's Day, the Serendipity Singers Concert, and the semester break ski trip, Senate sponsored buses to football and basketball games, and monitored campus elections. The Student Senate is an organization formed by the students and its services are designed for the students.

STUDENT WELFARE COMMITTEE: Tim Kinnison, Mary Blair, Rick Peterson, Debbie Barndt, Bob Harris.

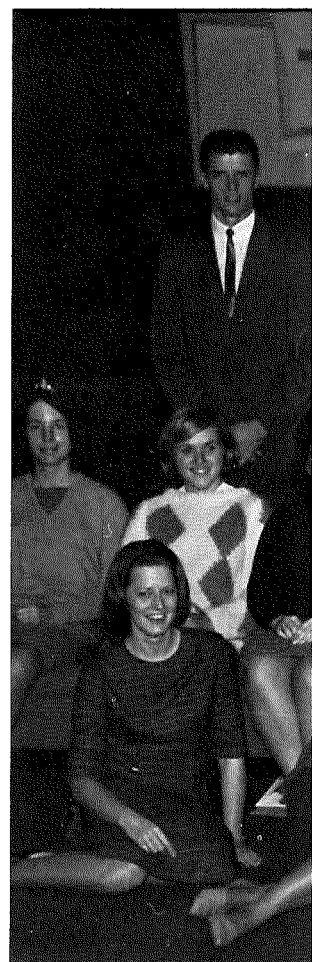

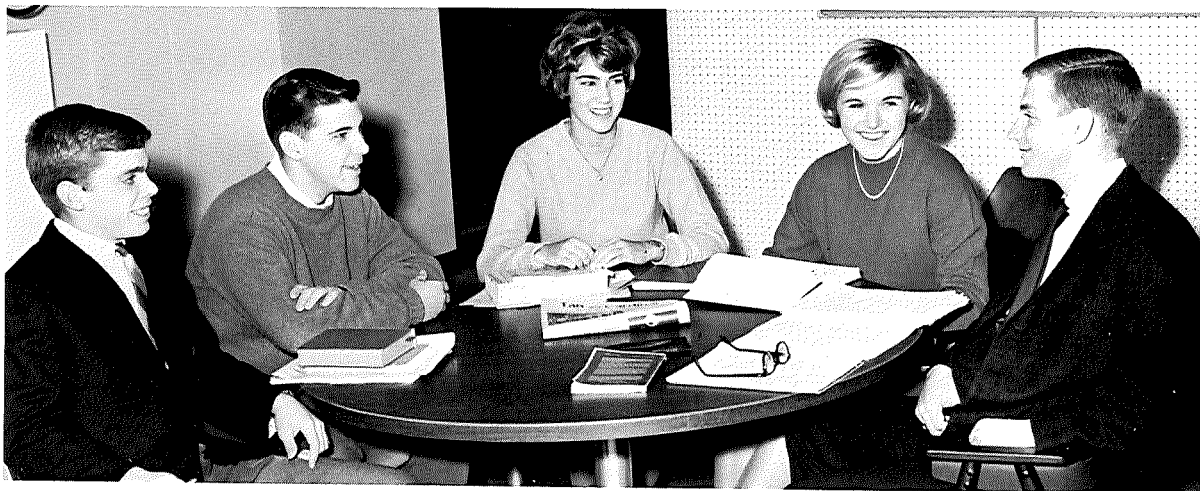

SOCIAL \*LIFE COMMITTEE: Gary Holtzman, Jack Wright, Marcia McCrea, Marti Allen, Holt Wilson.



STUDENT SENATE: ON FLOOR: Betty Powers, Ruth Collins, Barb Billings, Judy Morison, Diana Bosely, Nan VanScoyoc. SEATED: Tina McCune, Marti Allen, Barb Zirkle, Jane Scott, Lynn Puterbaugh, Debbie Barndt, Wanda McFarland, Connie Mc-

Nutt, Marcia McCrea, Ellen Trout. STANDING: Perry Doran, Bill Zellers, Gary Holtzman, Frank Dustman, Bob Harris, Don Queer, Terry Darby, Rick Peterson, Tim Kinneson, Dick Smith.





Left: Perry Doran presides over Sigma Delta Phi fraternity.  
 Top: Student Senate president Don Queer during a meeting.  
 Above: Wayne Moomjian, Angel Flight Commander, waits for the award ceremony.



(left) WSGB president Mary Blair considers a dormitory problem.  
(below) Dave Boyers at the turntables during the Cap-Otter Marathon.



IT WASN'T JUST ANY POSITION. It was an important and necessary position. It meant wielding a gavel over a large or select group, and it required leadership. Leadership meant the ability to represent your group even under the hardest criticism. Leadership meant the ability to guide your group, the change the unpleasant aspects, to always strive for perfection. And more than that, leadership meant an open channel for student expression.







## *Greeks*

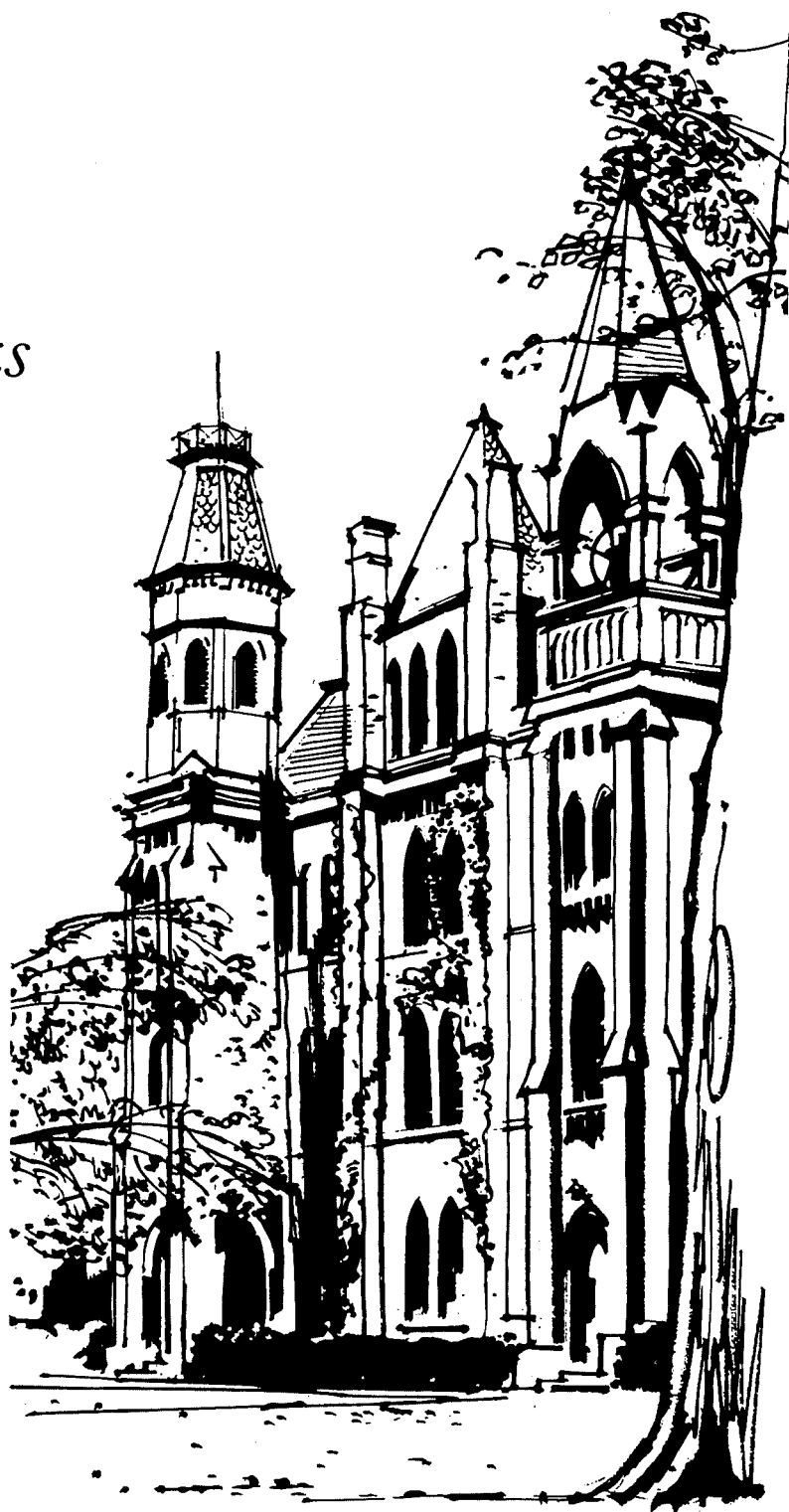





**PANHELLENIC COUNCIL:** Jeanne Jacobs, Mary Beth Camp, Lana Rinehart, Nancy McClure, Linda Gillespie, Sue Lang, Lallie Yarman, Sylvia Peters, Bonnie Reams.

**SEATED:** Kay Blackledge, Nancy Torbush, Karen Hoerath, Carol Sockel, Lynne Putterbaugh, Marilyn Marsh, Ruth Lee, Marti Allen, Mary Blair.

Composed of three members of each of the seven sororities, the **PANHELLENIC COUNCIL** is organized to coordinate all sorority functions and to promote friendly relations among the sororities. This active group takes care of all the preparations for the Panhellenic Formal and Jump week. A scholarship trophy is also awarded by this group to the sorority with the highest cumulative point average each semester.

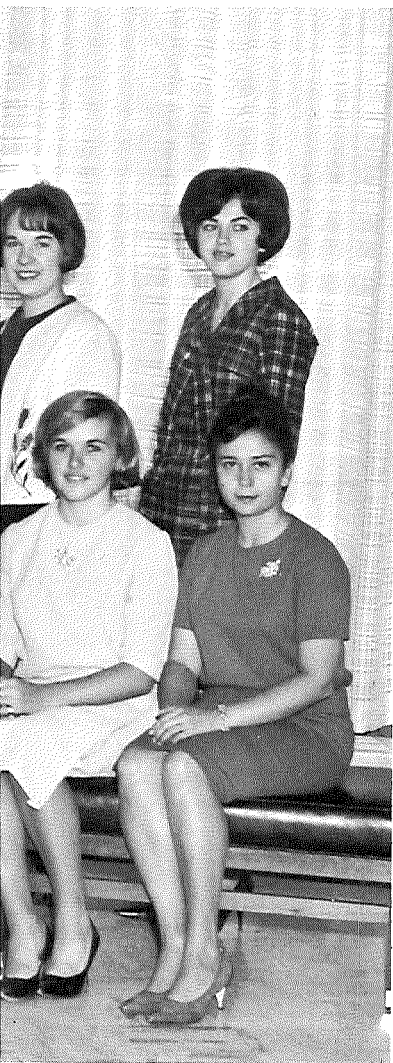

Composed of representatives from each of the six local fraternities, the INTERFRATERNITY COUNCIL serves as coordinator of the activities of each of these Greek Organizations. The I.F.C. also promotes closer fellowship within each group and encourages constructive action of each member. The I.F.C. sponsors the Interfraternity Formal, at which Miss T & C is selected. It also sponsors interfraternal athletics and a scholarship trophy for the fraternity with the highest cumulative average.

INTERFRATERNITY COUNCIL: Joe Ignat, Joel Milthaler, Perry Doran, Jerry Wassem, Ray White, Tom Heisey, Porter Miller.







Officers of Epsilon Kappa Tau are M. Goembel, N. Torbush J. James, C. Pulsing.

Epsilon Kappa Tau, the fourth oldest sorority on Otterbein's Campus, was founded in 1918. Pink and white, the colors are represented by the delicate pink, five-petaled flower, the Trailing Arbutus, which also gives EKT its name. The silver shield of purity symbolizes active

membership in Arbutus. Each Arbutus girl strives to uphold the creed, "I would Be True", and a principle on which Arbutus was founded, "Eros Kai Timi", meaning "Love and Honor" is still treasured today. Nancy Torbush represented EKT on the Fall Homecoming Court.

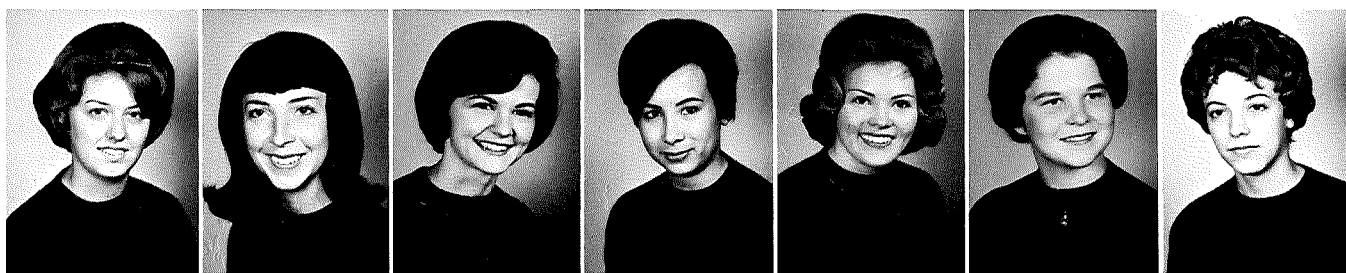

N. Anderson  
C. Boyers

J. Arnold  
M. Brown

C. Augenstein  
M. Brown

B. Baker  
C. Brownlee

M. Bamberger  
L. Budde

R. Bartlett  
E. Burgess

L. Bernegger  
L. Clifford



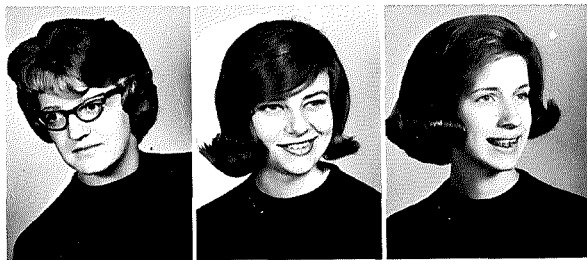

J. Cline  
A. Croskey  
A. Easton  
C. Field  
K. Fischer  
B. Fitch

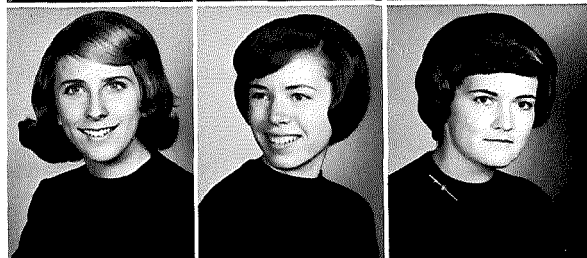

C. Fleming  
J. Gerrett  
M. Goembel  
M. Greiser  
K. Hoerath  
B. Irwin

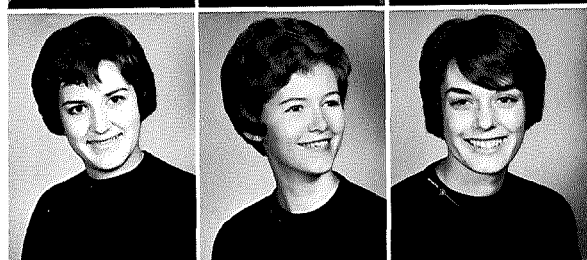

J. James  
J. Kiger  
R. Lea  
B. Lord  
L. Marshall  
K. McClure

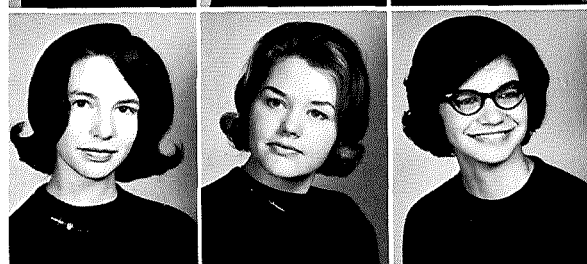

M. McCune  
H. McIntyre  
C. McNutt  
V. Morgan  
J. Neal  
R. Orwick



D. Osterwise  
J. Peck  
P. Pierson  
C. Pulsing  
J. Richards  
P. Sears



K. Seese  
M. Sheets  
C. Staudt  
K. Steiner  
N. Torbush  
S. Warner



J. Williams  
B. Wilson  
S. Whren

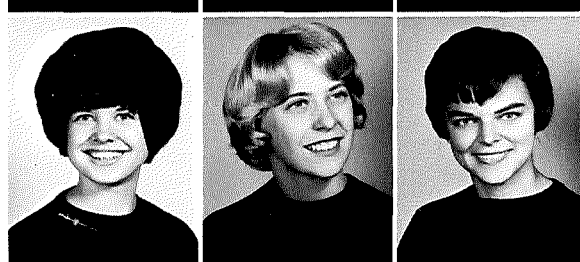



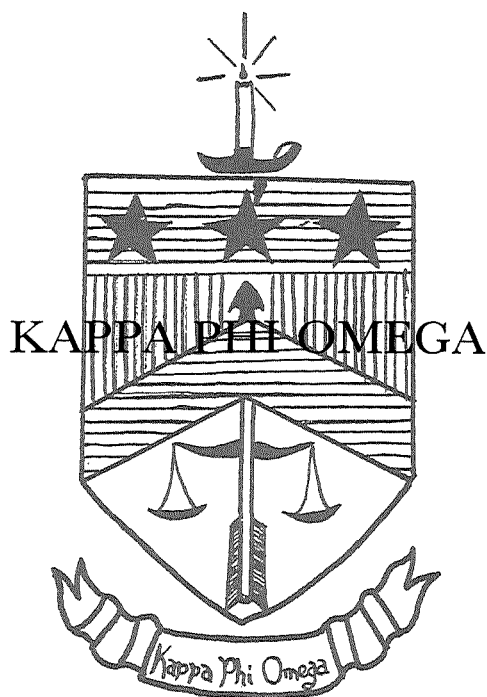

Officers of Kappa Phi Omega are S. Handel, L. Gillespie, W. McFarland, S. Perlick.

“Sisters and friends unto the end” is the motto of Kappa Phi Omega. Kappas was organized in 1921 by a group of young women from Westerville with turquoise and gold as the sorority’s colors. The yellow chrysanthemum was chosen as the official flower. The four goals of all Kap-

pas are symbolized by the four rubies on the Kappa pin—leadership, scholarship, friendship, and dedication. Also on the pin are the white pearls symbolizing the unity of the group.

Vivacious Blanche Geho was Kappas representative on the Fall Homecoming Court.



T. Baker  
C. Capell  
J. Edwards

R. Barnes  
P. Caulker  
J. Evans

E. Bathrick  
J. Coe  
J. Fitzgerald

E. Bell  
B. Copas  
J. Fuller

S. Berger  
S. Daniels  
V. Garrabrant

B. Bojanowski  
C. Darling  
D. Garverick

L. Brobst  
M. Eagle  
B. Geho

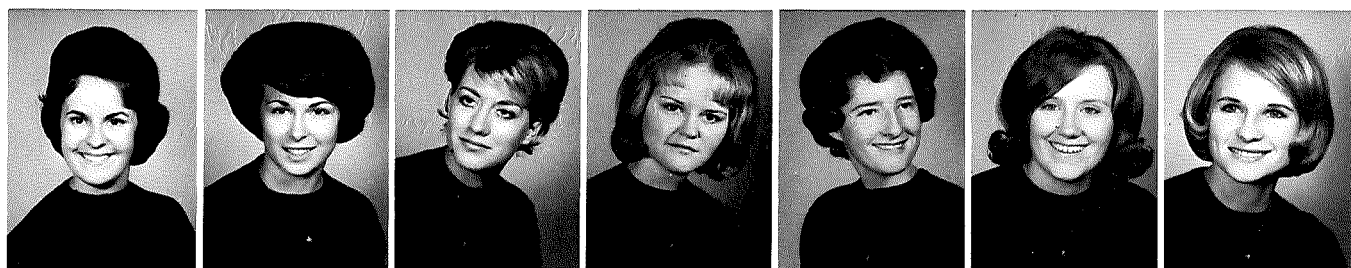



L. Gillespie  
C. Goellner  
S. Handel  
M. Haynes  
A. Hoskins  
G. Hernandez

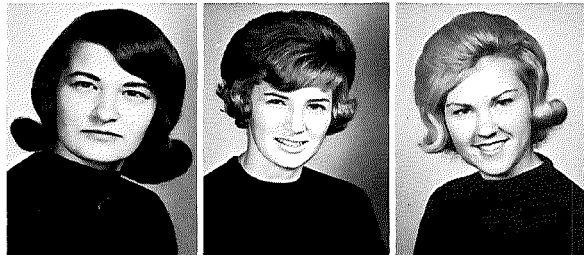

M. Kerr  
R. Leibolt  
D. Lenhard  
J. Lord  
M. Louys  
C. MacRae



M. Marsch  
W. McFarland  
S. Merryman  
C. Miller  
S. Murley  
K. Oplinger



L. Percy  
R. Perkins  
S. Perlick  
G. Peterson  
J. Porter  
N. Raudebaugh



M. Rickelman  
A. Rote  
V. Schuer  
J. Scott  
J. Shaffer  
M. Shaffer

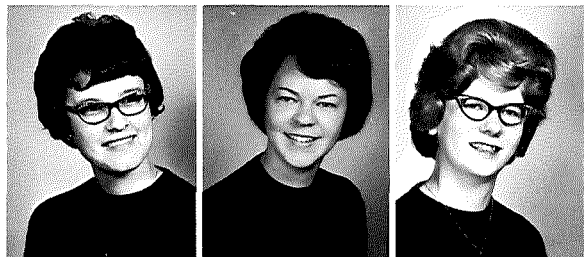

S. Share  
N. Smith  
S. Smith  
R. Snyder  
C. Stiverson  
K. Templeton

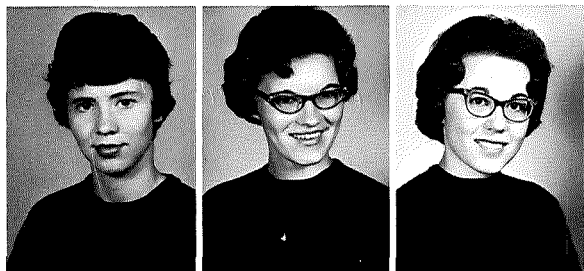

S. Sullivan  
C. Varner  
M. Wonders

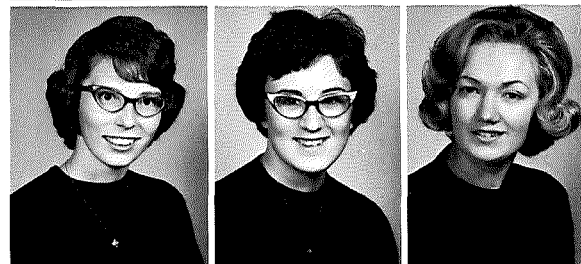



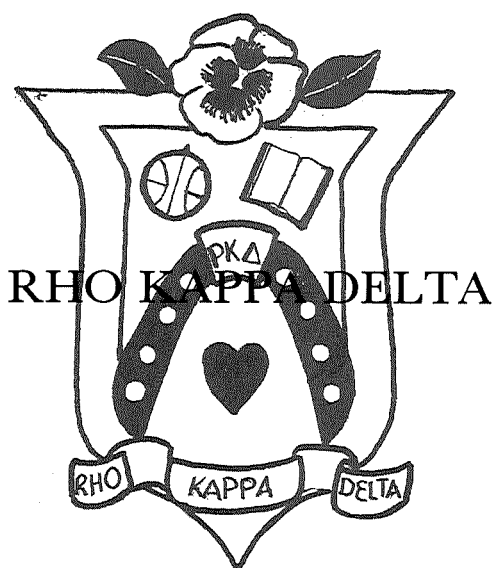

Officers of Rho Kappa Delta are M. Edgerly, M. Crow, B. Zirkle, J. Benson.

Rho Kappa Delta, or Arcady originated in 1923 and returned to the campus in 1961. The squirrel is the sorority mascot, and the flowers are the purple pansy and white carnation. The objectives of each Arcady girl; obtaining knowledge, strengthening and encouraging friendship, and promoting recrea-

tion, are represented on Arcady's crest. "Thoughtful, Each of All" is the motto of each sister. The sorority's colors are burgundy and white. Sweet Sharon Bell was Arcady's representative on the Fall Homecoming Court.

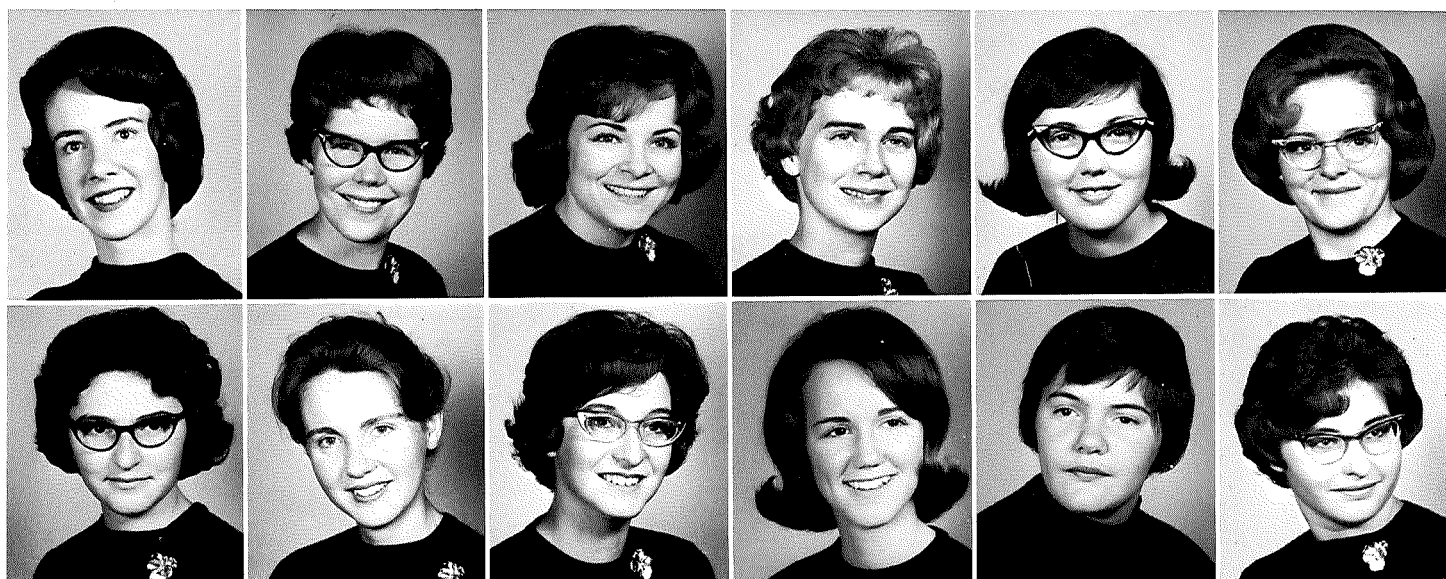

D. Armstrong  
M. Ciampa  
P. Ellis

K. Armstrong  
M. Crawford  
E. Falke

S. Bell  
M. Crow  
M. Feagin

J. Benson  
C. Dial  
C. Flesher

M. Bistline  
C. Durkin  
R. Gorman

G. Brown  
M. Edgerley  
S. Harmon

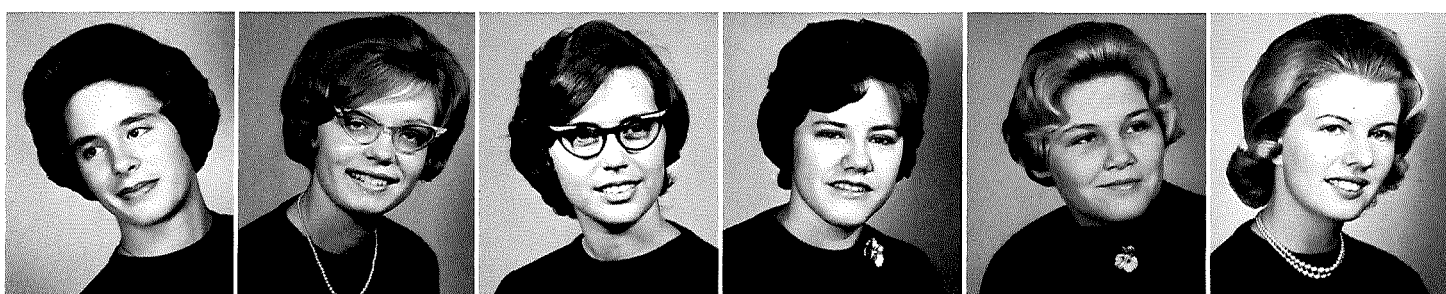

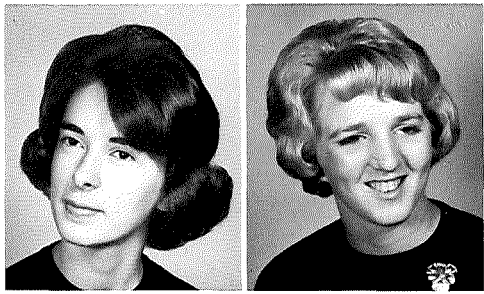

S. Jack  
S. Kelley  
G. Kerr  
V. Leader

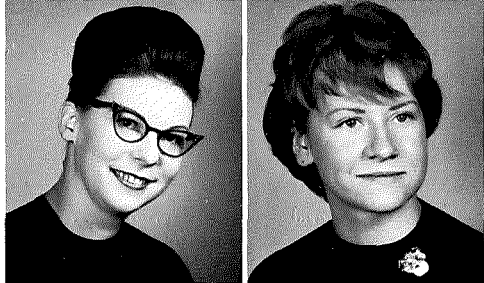

S. Lindley  
A. Maurer  
N. McClure  
J. Meckfessel



E. Miller  
K. Morris  
M. Nolder  
B. O'Leary

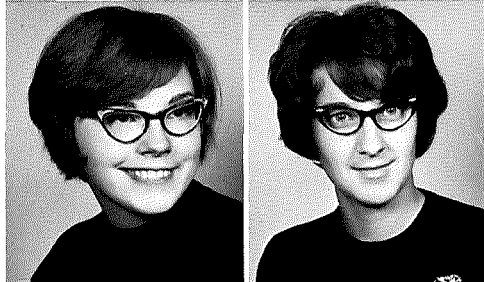
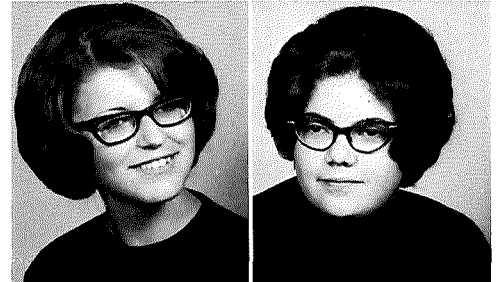

S. Payne  
A. Reider  
J. Ritchey  
B. Roberts

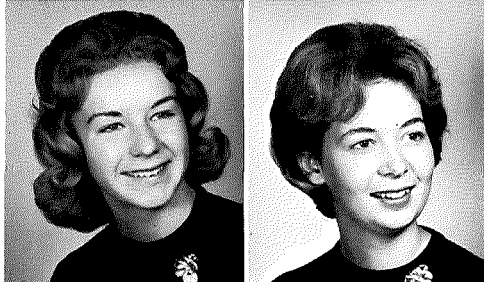
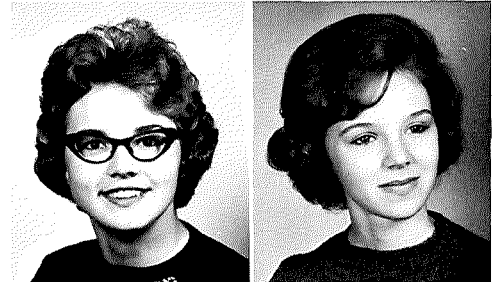

C. Sockel  
S. Taylor  
K. Waterworth  
S. Weber



N. Weinert  
E. Zingale  
B. Zirkle  
C. Zirkle







Officers of Sigma Alpha Tau are L. Steinmetz, S. Lang, H. Haberman, K. Newman.

Sigma Alpha Tau, the oldest sorority on campus, was organized in 1910 with the name Owl Club. The Owl is also their symbol and mascot. The sorority flower is the yellow chrysanthemum with gold and jade as the official colors. Each

Owl treasures as her mottoes "Stick Always Together" and "Sagacity, Truth, and Affection".

Sigma Alpha Tau was greatly honored this year by having their own Susan Lang as Fall Homecoming Queen—and beautiful she was.

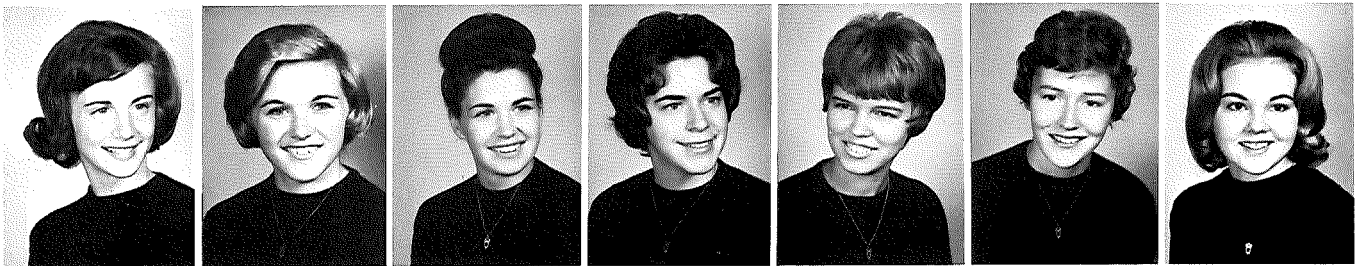

T. Alban  
J. Craig

M. Allen  
R. Daily

M. Allison  
K. Dietz

B. Appleton  
E. Doyle

S. Banbury  
B. Duthie

S. Blum  
W. Fleming

P. Bockelman  
C. Ford



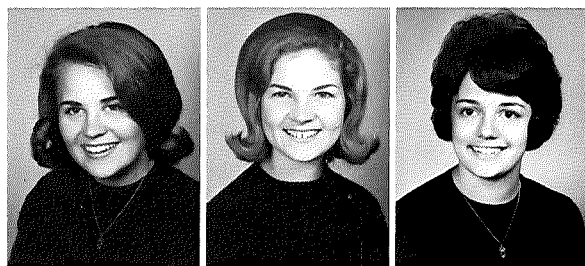

G. Francis  
P. Geger  
F. Gonter  
J. Gould  
C. Grimes  
A. Grimes



C. Grinde  
H. Haberman  
J. Hall  
J. Hopkins  
B. Hoppes  
M. Hutchings

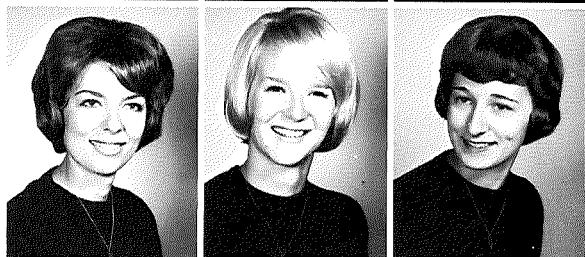

J. Lenahan  
S. Lang  
D. Lust  
S. Maneval  
R. Mansfield  
P. Merryman



G. Miles  
B. Miller  
S. Miller  
E. Mohr  
J. Murdock  
K. Newman

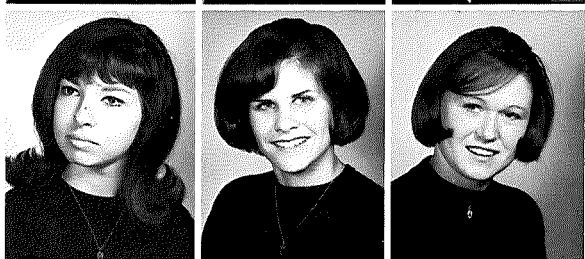

K. Persson  
J. Phillips  
K. Quintilian  
M. Reese  
J. Royer  
A. Shanley



L. Steinmetz  
K. Summers  
P. Troyer  
C. Vokes  
R. Wagner  
S. Webster



J. Whipp  
K. Williams  
E. Wilson  
B. Wylie  
L. Yarman

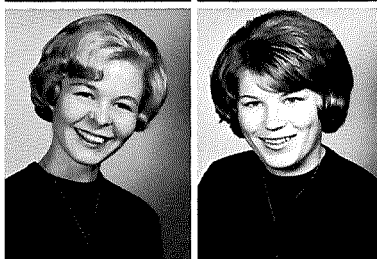
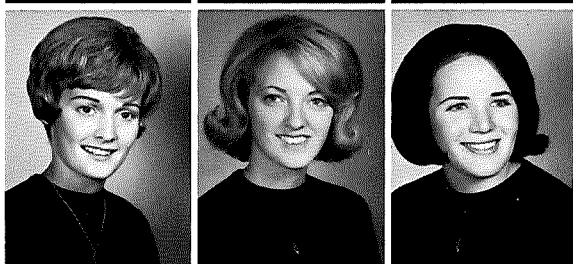
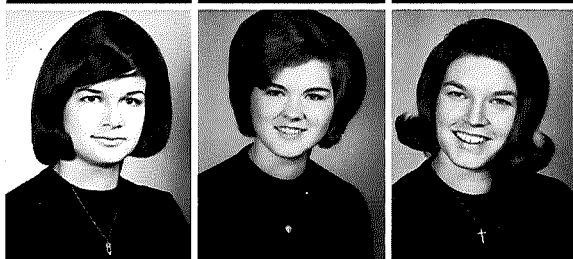
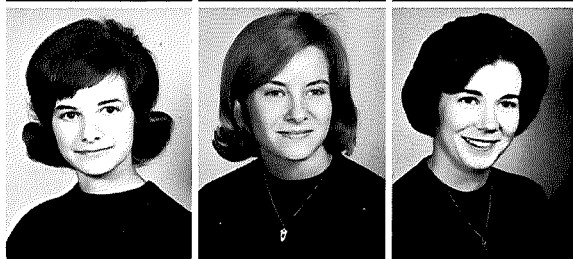
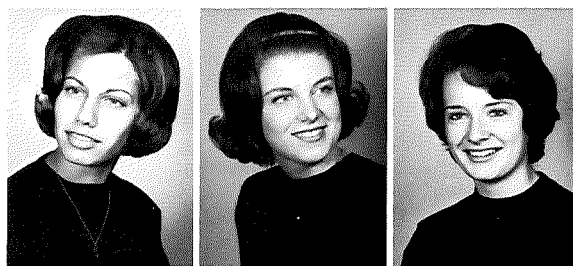





Tau Delta was founded in 1921 by 10 Otterbein alumnae who chose the motto "Tome Dachi". The white rose and the multi-colored sweet pea are the sorority flowers, with sapphire blue and white as the colors. Deltas' sorority motto is "To thine own self be true" and they have chosen as their mascot the Siamese cat. The ten pearls in a circle on the sorority pin symbolize friendship. Kay Blackledge was Delta's lovely representative on the Fall Homecoming Court.



Officers of Tau Delta are M. Moritz, M. Camp, J. Gebhardt, C. Benes.



K. Anderegg  
C. Buchanan

C. Andrews  
P. Bushong

C. Benes  
M. Camp

K. Blackledge  
M. Clark

J. Blair  
V. Deeter

M. Blair  
L. Diller

K. Brubaker  
P. Emrick

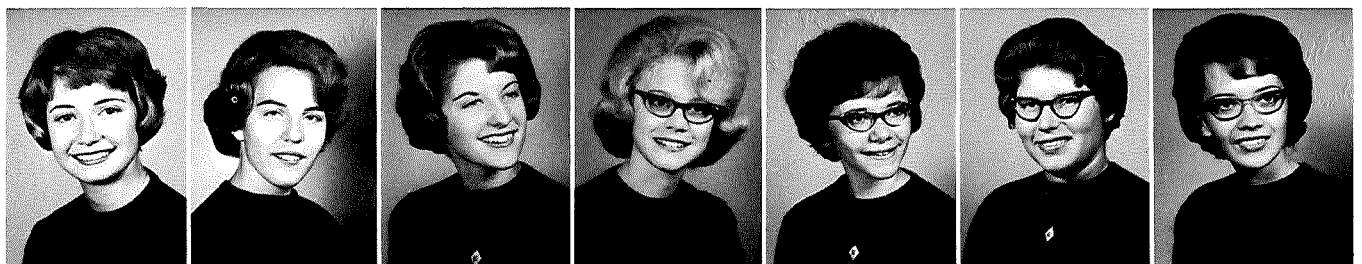



K. Flickner  
S. Garvin  
J. Gebhart  
J. Hedding  
C. Hull  
K. Keck

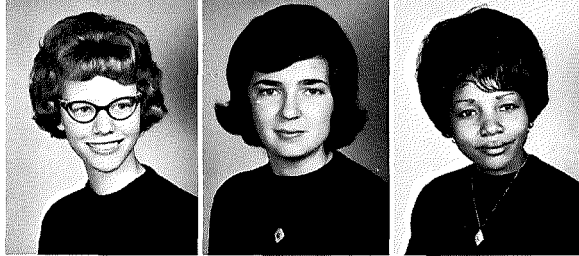

L. Keim  
S. Kite  
M. Koroma  
S. Krisher  
C. Kurtz  
M. MacCanon



S. McCoy  
L. McNeil  
B. Moritz  
M. Moritz  
B. Morr  
C. Nantz



C. Osborn  
E. Potts  
A. Rose  
P. Roth  
J. Schneider  
J. Schoepke



A. Shank  
E. Sheets  
P. Shisler  
A. Snyder  
E. Snyder  
S. Washburn



S. Waters  
A. Williams  
M. Wilson  
E. Winter  
C. Zundel

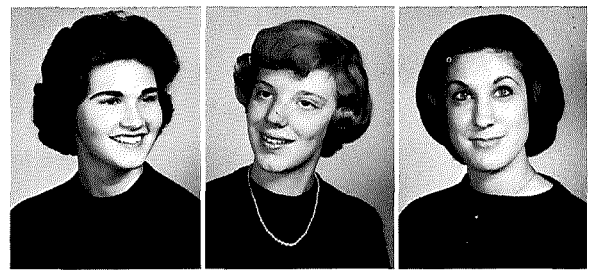





Officers of Tau Epsilon Mu are H. Olbrick, B. Powers, L. Hopkinson, P. Haneke, and J. Paugh.

Seven young women organized Tau Epsilon Mu Sorority in 1914, with purple and gold as the sorority colors. The flower is the Talisman Rose. On the crest are the scarab, the lamp of learning, and the book. For their mascot Talisman girls have the "green worm" and the motto

is "Everybody's Lonesome". Talisman sponsored the "Basketball Bounce" as their all-campus event. Talisman's double honors this year were the celebration of their fiftieth anniversary and having Betty Powers as Maid-of-Honor at Fall Homecoming.

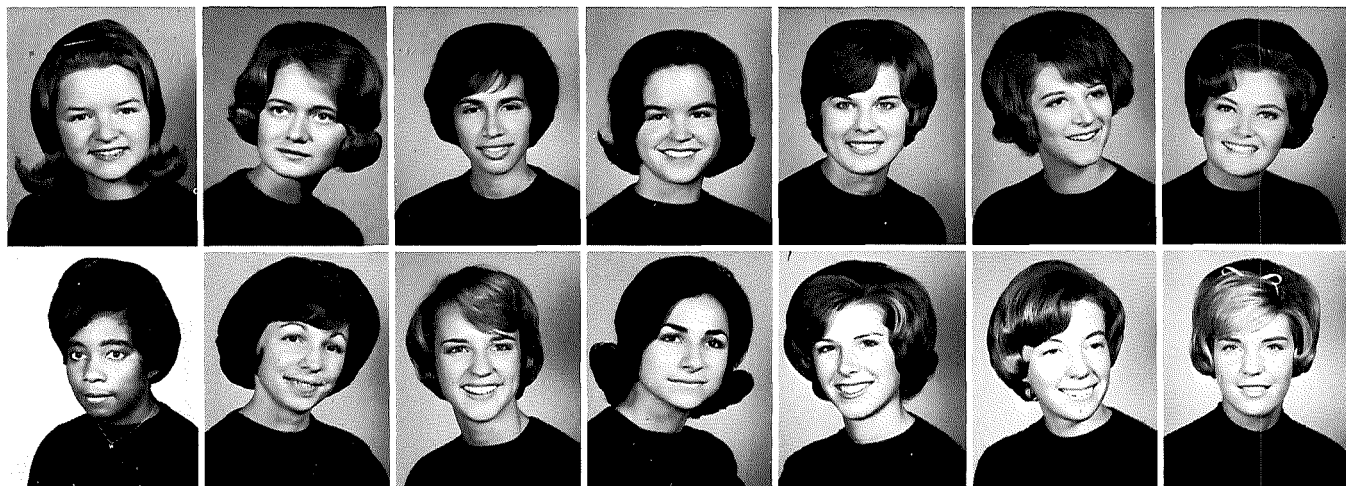

M. Allen  
E. Broderick  
K. Conover

B. Ballenger  
V. Bryan  
J. Cook

A. Barr  
B. Cheney  
C. Curfman

J. Barr  
T. Churches  
S. Daly

B. Billings  
E. Coad  
L. Dellinger

I. Bonvicini  
S. Cochrane  
D. Deturck

C. Bowles  
R. Collins  
J. Eisenhooth

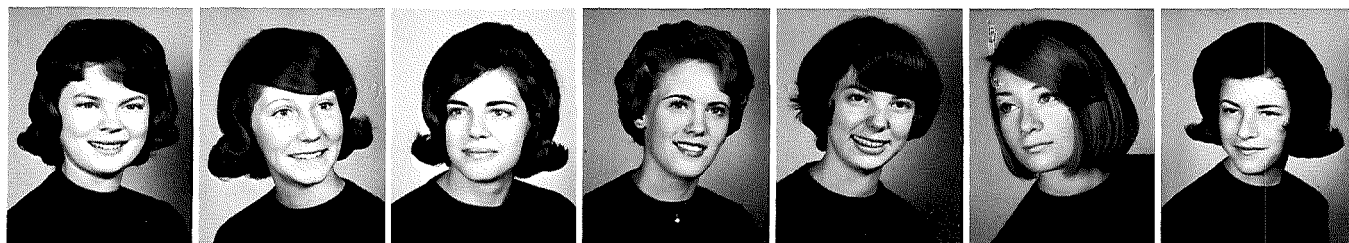

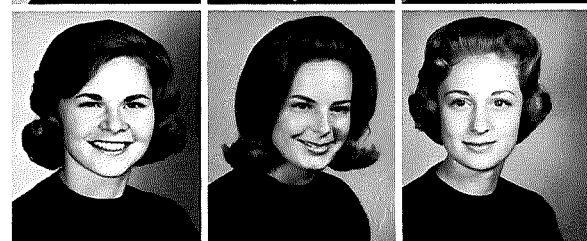
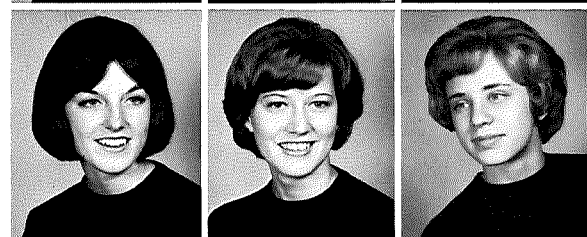
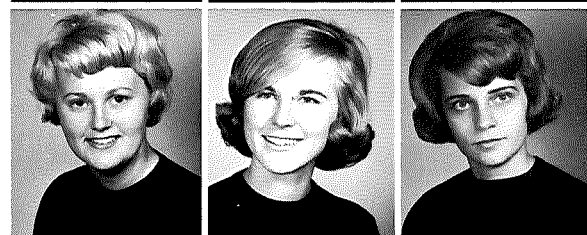
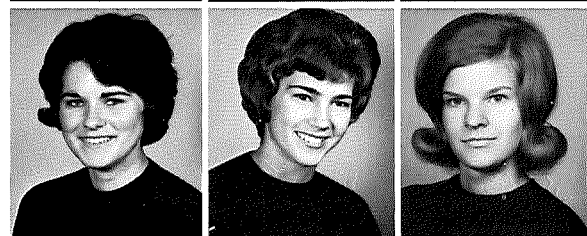
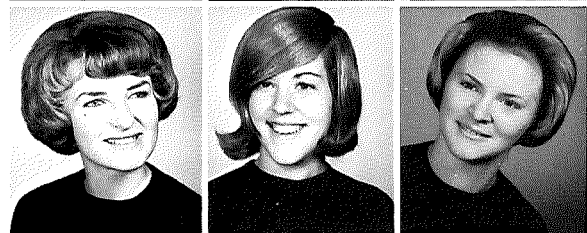
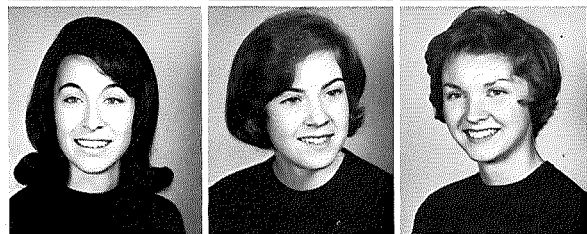
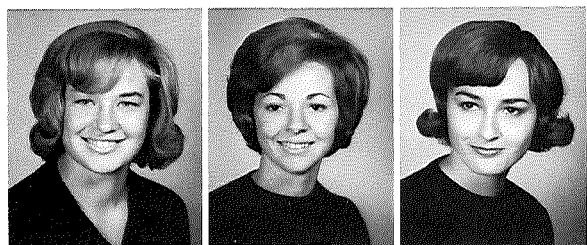

B. Elliott  
E. Ellis  
L. Elwell  
D. Ewell  
B. Fisher  
S. Fisher

S. Geeting  
K. Hain  
M. Haneke  
M. Holford  
D. Holliday  
L. Hopkinson

M. Hutchings  
L. Kelly  
S. Klenk  
S. Knecht  
A. Lawther  
R. Lingrel

S. Martin  
M. McCrea  
J. McNeely  
C. Moreland  
J. Morison  
J. Morrow

P. Noll  
H. Olbrick  
L. Painter  
M. Parsettie  
J. Paugh  
S. Peters

D. Powell  
B. Powers  
L. Puterbaugh  
B. Reams  
S. Rosenberger  
M. Ruehle

S. Ruhly  
C. Shone  
B. Smith  
C. Smith  
S. Smith  
C. Sorenson

L. Sprague  
N. Staby  
G. VanSickle  
L. Westover  
S. Williams  
B. Wissinger

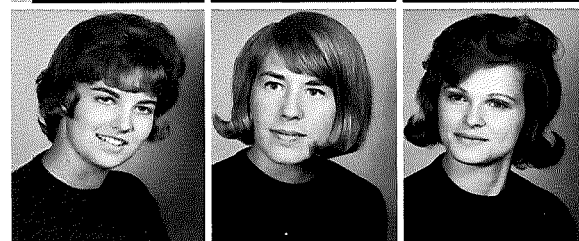
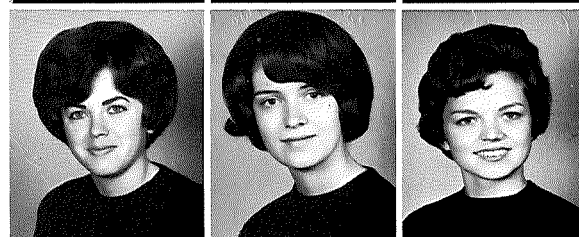
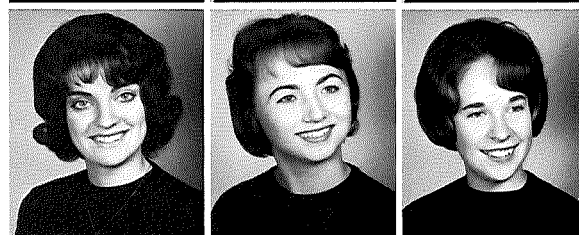
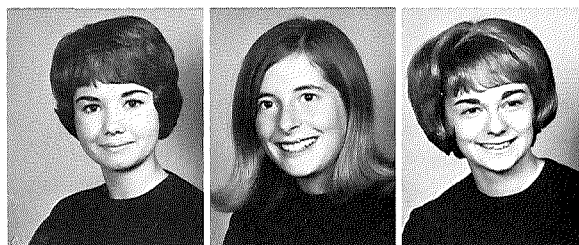



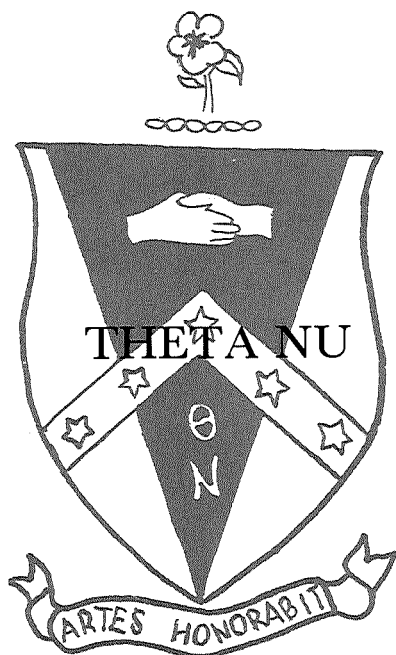

Officers of Theta Nu are E. Heft, M. Drew, R. Moody, A. Buckley, R. Sette, N. VanScoyoc.

Theta Nu, or Greenwich Sorority was originated by 5 young women in 1917. The deer is the sorority mascot, and the flower, the violet. The pearl triangle, the sorority pin, symbolizes the past, present, and future friendships. "She will honor the arts" is the sorority's motto, thus

its symbol, the artist's Palette. Greenwich sponsored a Halloween party, the "Boo Ball" as her all-campus event. Serving as First Attendant on the Fall Homecoming Court was Greenwich's Jeanne Jacobs.



D. Aborn  
K. Bump  
M. Drew  
E. Heft

S. Alford  
E. Cochran  
L. Fetter  
J. Hendrix

D. Barndt  
J. Cook  
S. Gauch  
G. Henning

L. Bixby  
C. Coburn  
S. Goad  
E. Hipsher

D. Bosely  
E. Corner  
D. Goddard  
K. Hobbs

A. Buckley  
D. Cummins  
K. Goodwin  
K. Hohnhorst

J. Buckle  
J. Dehus  
J. Gray  
S. Hohnhorst



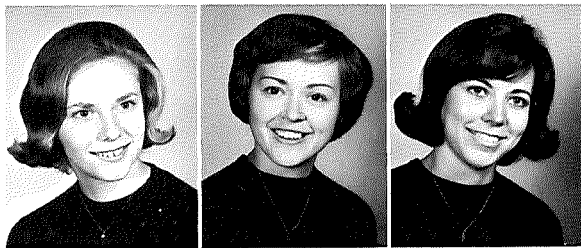

K. Hughey  
M. Hull  
J. Jacobs  
A. Jenkins  
J. Jenkins  
D. Jones



E. Kassner  
R. Kobs  
C. Lancaster  
L. Lang  
M. Lengyel  
M. Lloyd



R. Lust  
E. Marty  
S. McCall  
L. McClead  
J. Miller  
S. Milligan



R. Moody  
M. Platano  
M. Ricketts  
L. Rinehart  
V. Rinehart  
J. Robinson

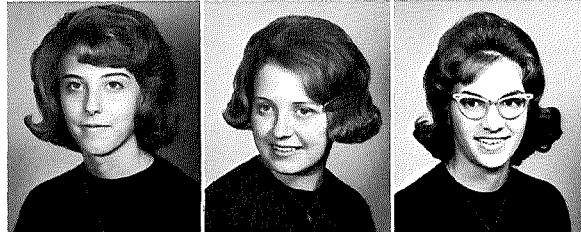

M. Sanders  
B. Satola  
R. Sette  
K. Shawd  
E. Shipman  
S. Simmons

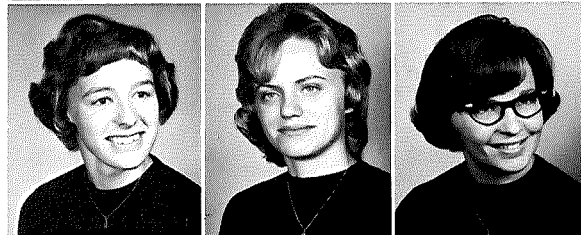

E. Smith  
L. Snyder  
K. Stanley  
R. Stinson  
M. Stuckman  
J. Swanson

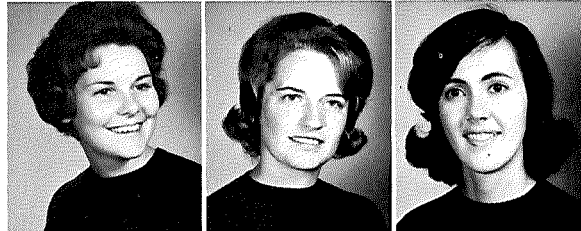

F. Taggart  
S. Taylor  
C. Thomas  
N. VanScoyoc  
M. Warner  
W. White



L. Young  
N. Zimmer  
B. Zoller

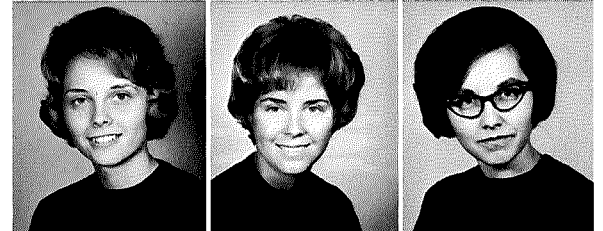
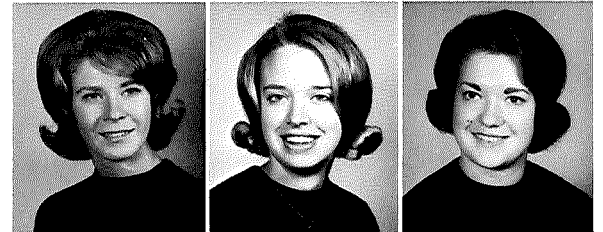
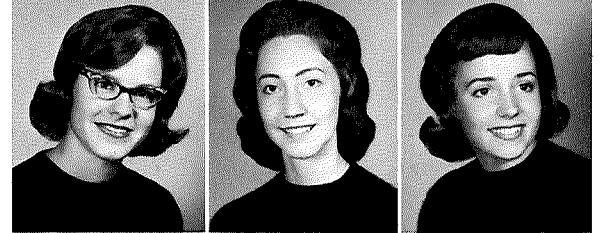
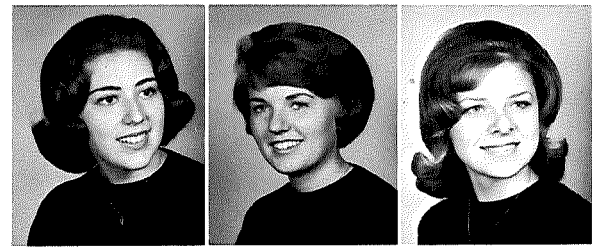



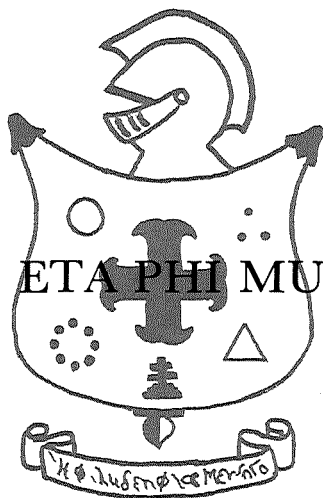

Officers of Eta Phi Mu are J. Danhoff, G. Christ, T. Flory, and P. Hardy.

Eta Phi Mu fraternity, founded in 1923, today holds high the principles on which it was founded. "Let Brotherly Love Continue" is the motto of the fraternity. The Edelweiss signifying bravery and purity, is the official flower and

blue and gold are the colors. The crest contains a gold circle signifying friendship. The 3 points of the crest indicate the triangle of love: body, soul, and mind. Jonda was named for the love of Jonathan and David.

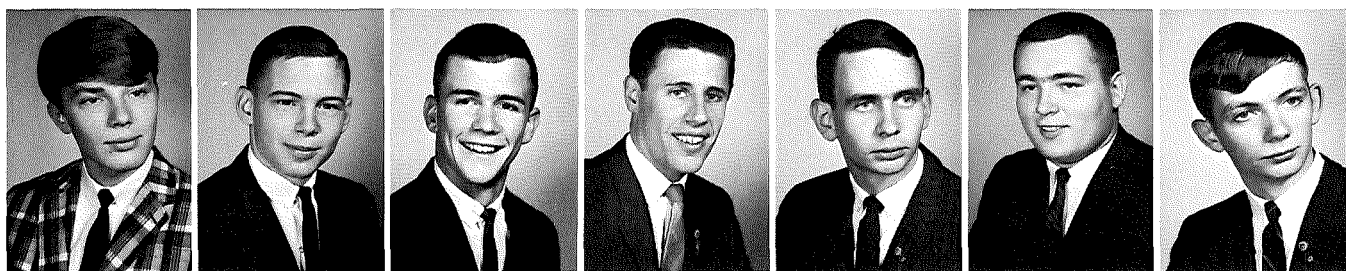

D. Bayuk  
C. Doughty

J. Bruce  
J. Driscoll

R. Burrows  
T. Early

G. Christ  
R. Farrell

D. Corner  
M. Fensler

J. Danhoff  
D. Ferrell

P. Dever  
J. Fetterly

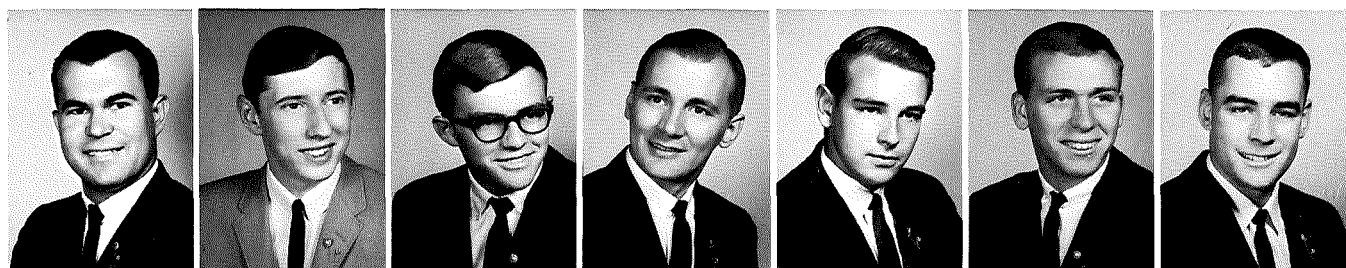

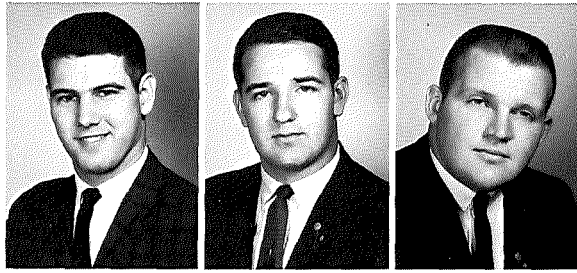

T. Flory  
W. Gornall  
L. Green  
P. Hardy  
R. Hohn  
T. Holt

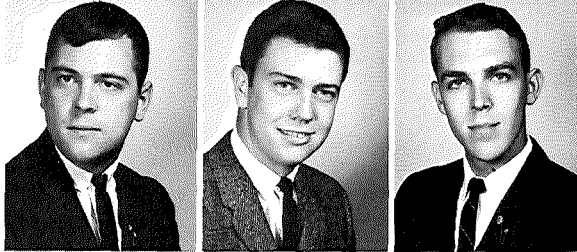

B. Johnson  
W. Johnson  
K. Kaufman  
T. Langshaw  
R. Lowe  
T. McCammon

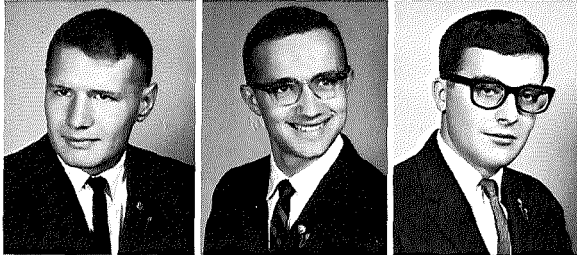

J. McIntosh  
E. McKelvey  
E. Merrick  
H. Moller  
S. Murphy  
M. Nevans

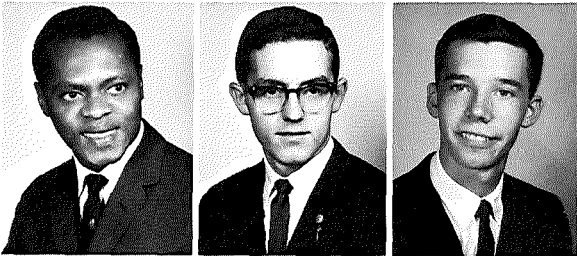

F. Noah  
T. Noble  
R. Ostrander  
M. Packham  
J. Pearson  
H. Peat

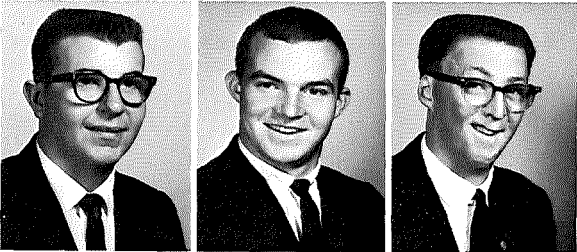

L. Peglow  
B. Queener  
J. Rice  
T. Schoaf  
D. Stone  
J. Stone

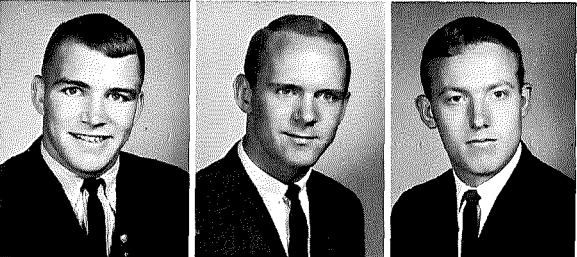

J. Whalen  
W. Wheeler  
R. White  
L. Wiggers  
C. Williams  
T. Williams

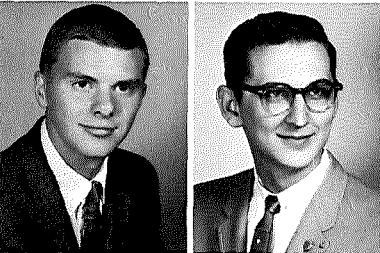

B. Wood  
M. Ziegler

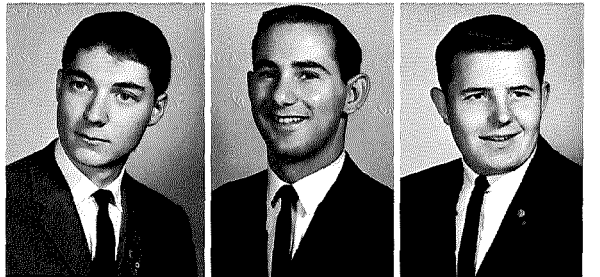
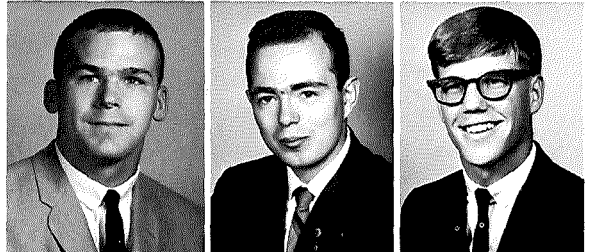
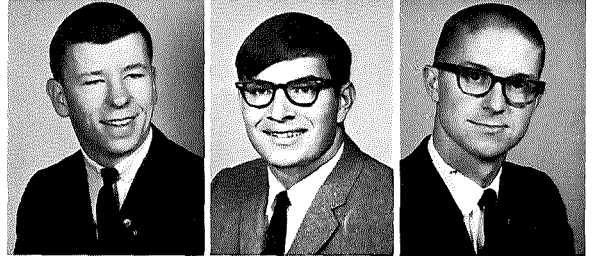
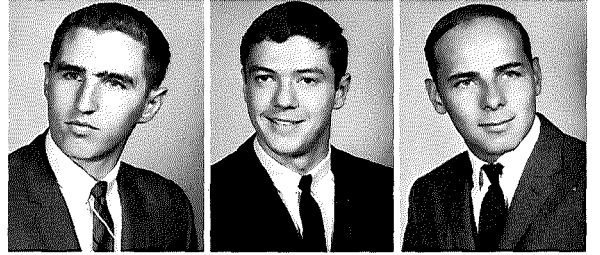
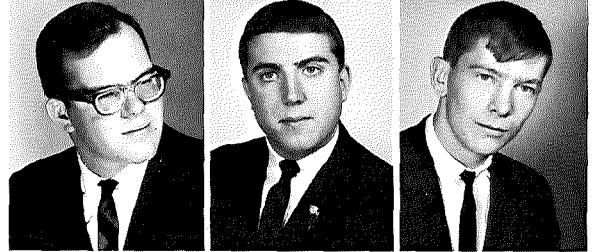
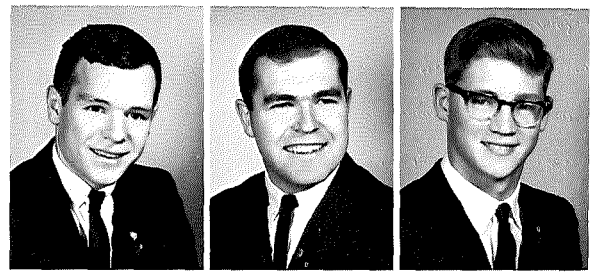



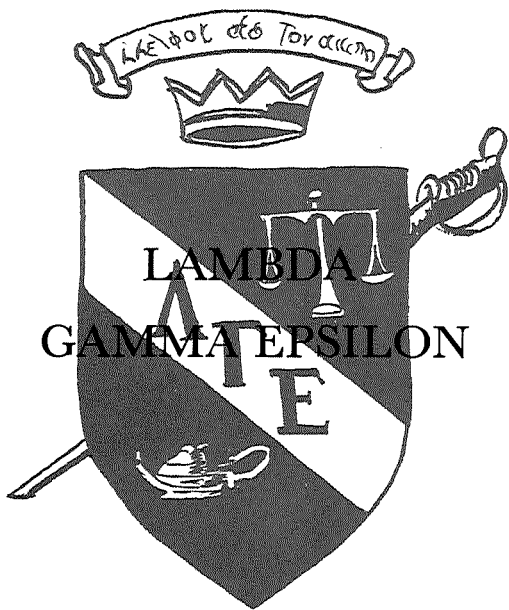

Officers of Lambda Gamma Epsilon are H. Toy, J. Wassem, D. Sampson, and M. Fribley.

Kings, or Lambda Gamma Epsilon Fraternity, was organized in 1928 by eleven men who worked in the King Hall dining room, from which their name was derived. Maroon and gold are the colors of Kings and their motto is "Loyalty to God, country, and Otterbein."

The all-campus event is an annual hayride, pancake supper, and square dance held early in the fall. Kings quartet honored the fraternity this year by winning first place in the Harmony Night competition.

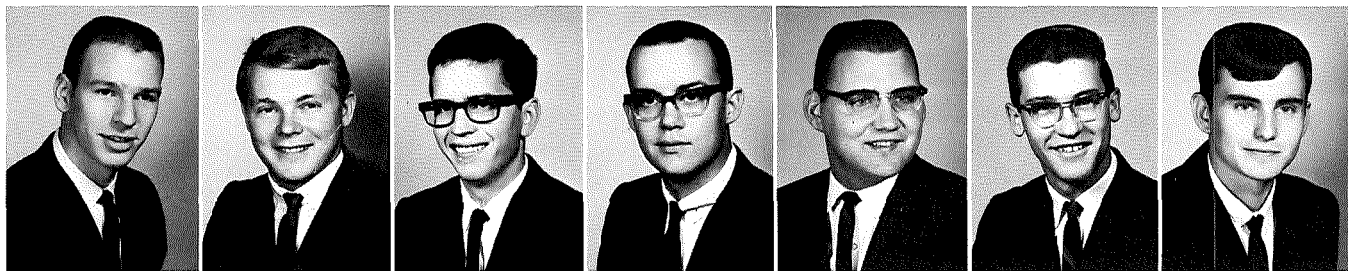

R. Airhart  
R. Deeks

J. Allison  
J. Donaldson

H. Cain  
S. Ellis

M. Cochran  
R. Fisher

D. Creamer  
J. Fowler

D. Crippen  
M. Fribley

C. Curtner  
F. Garlathy

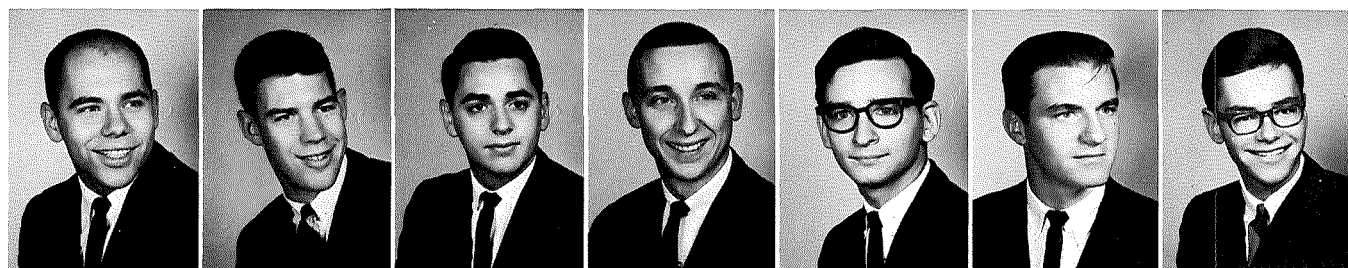

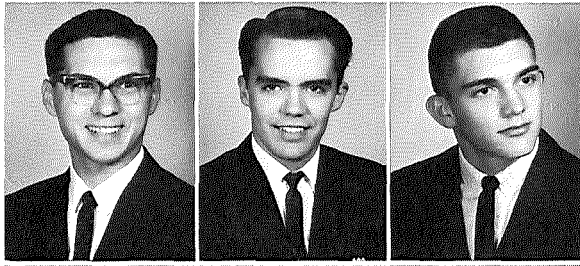

B. Hajek  
R. Hanft  
J. Hines  
D. Holl  
W. Hunter

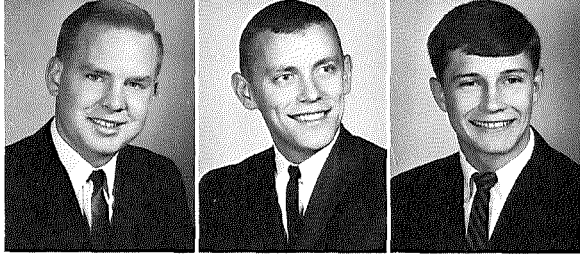

S. Kennedy  
P. McGinnis  
P. Mallett  
J. Marko  
T. Martin  
T. Mignerey

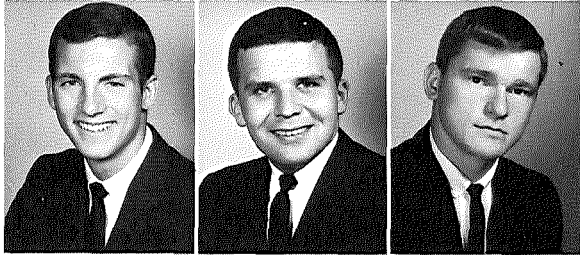

J. Miller  
J. Miskimen  
J. Mullenix  
C. Olson  
W. O'Neil  
D. Orbin

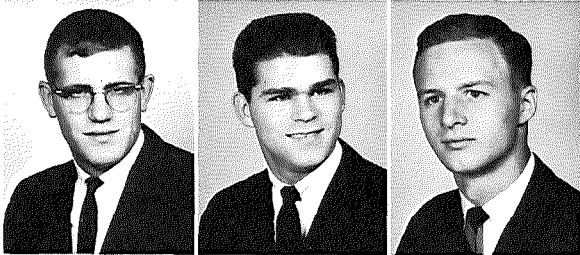

R. Orbin  
W. Ottewell  
R. Peterson  
B. Pfahl  
L. Powers  
R. Prince

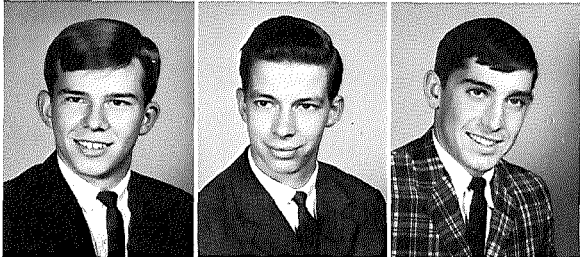

M. Richardson  
A. Rizopoulos  
P. Rosinack  
R. Rothwell  
H. Russell  
C. Seese

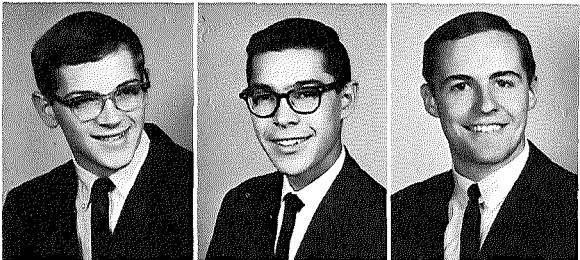

P. Sellan  
H. Seto  
K. Stansberger  
S. Steele  
S. Surface  
J. Taylor

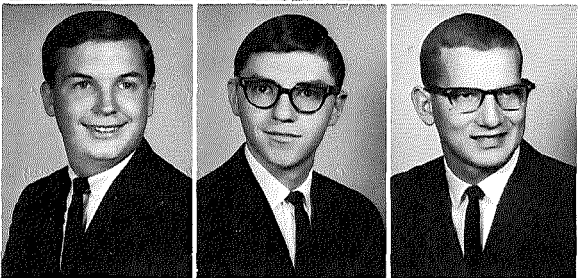

F. Tippet  
H. Toy  
J. Wassem

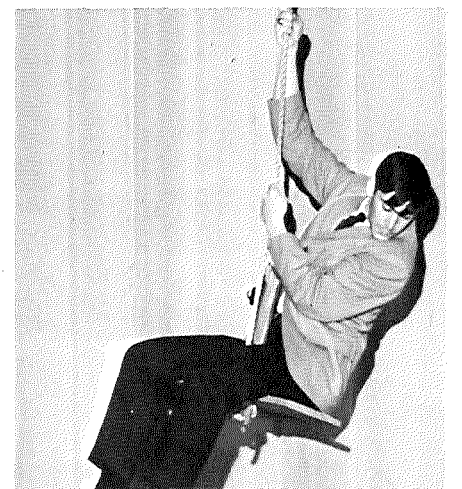
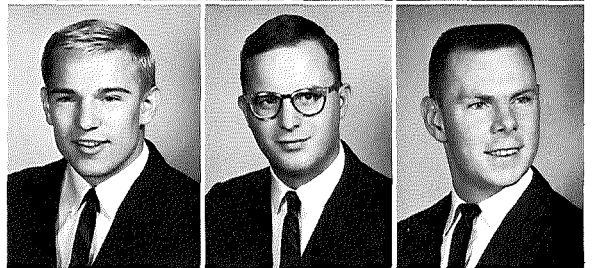
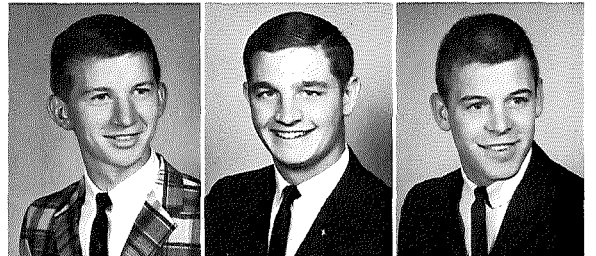
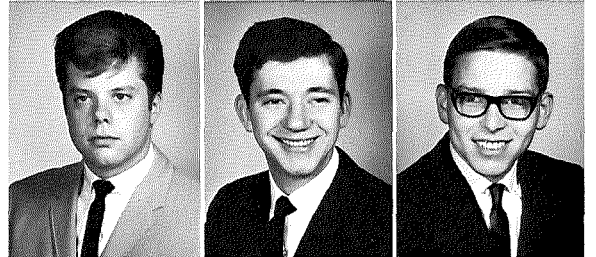
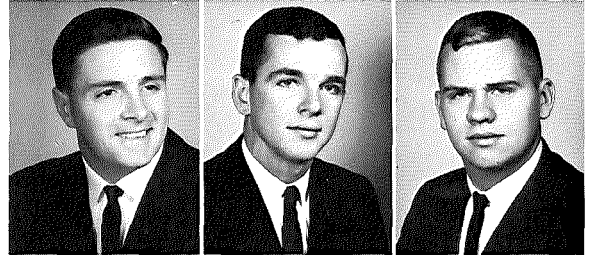
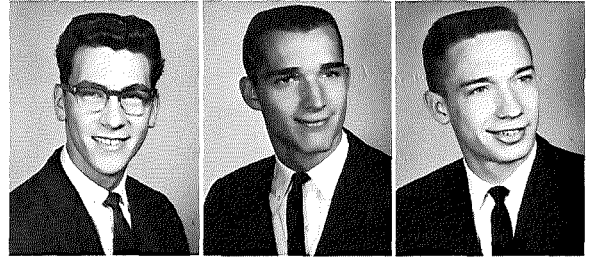
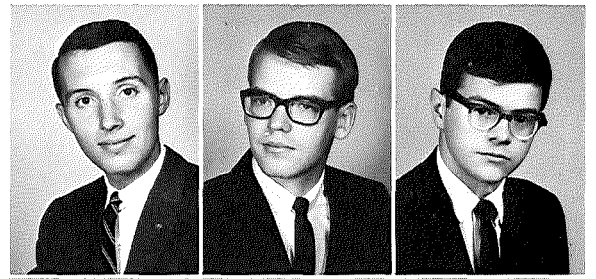



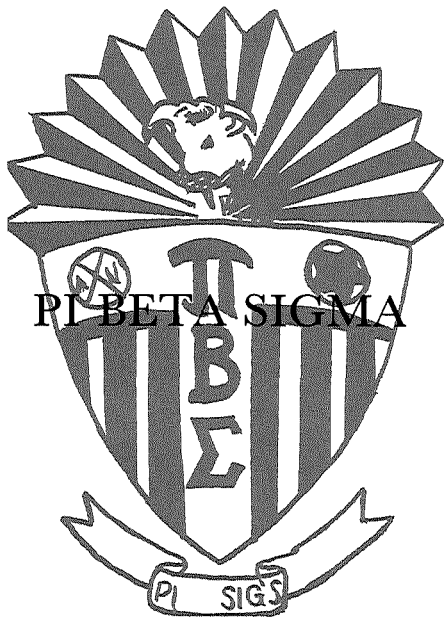

Officers of Pi Beta Sigma are N. Anspach, R. Vickers, J. Ignat, and G. Calihan.

Pi Beta Sigma, or Pi Sig, was founded in 1908 as Otterbein's first fraternity. It was not officially recognized as a fraternity until 1928, however. "All for One and One for All" is the motto of Pi Sig, and its colors are black and gold. Formed under

the sign of the Zodiac, Pi Sig has adopted as its love song "The Sweetheart of Pi Beta Sigma." Pi Sig's annual all-campus dance includes a sorority talent show.

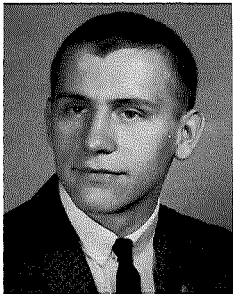

P. Andreichuk  
J. Higgins

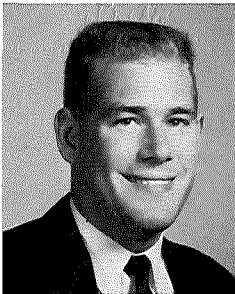

N. Anspach  
V. Hood

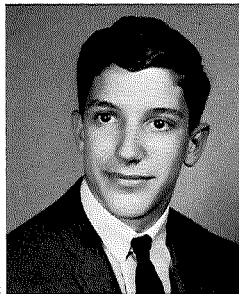

J. Burnes  
J. Ignat

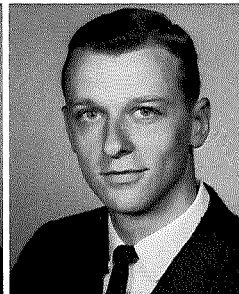

G. Calihan  
G. Kellar

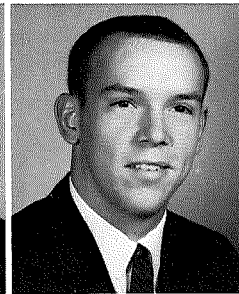

J. Cleaver  
J. McFeeley

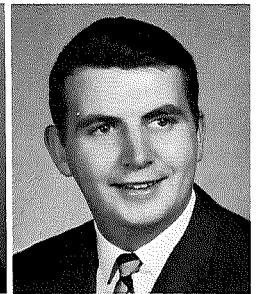

E. Dohan  
R. Meyer

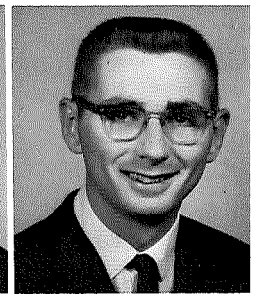
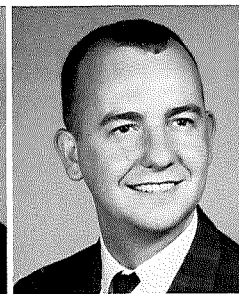
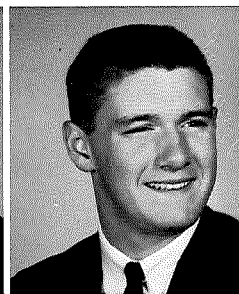
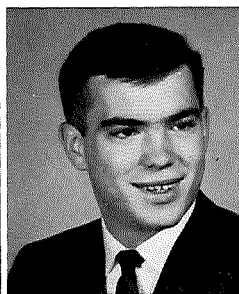
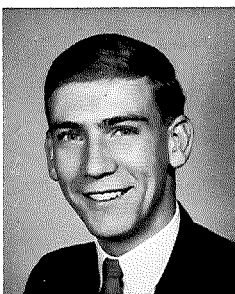
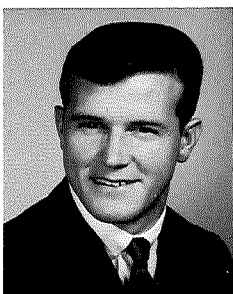

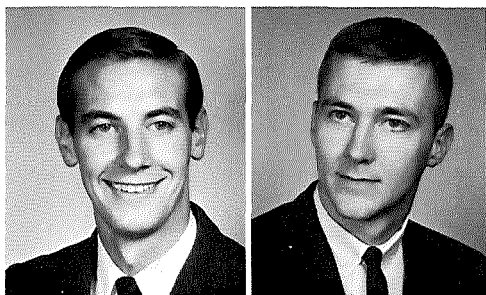

D. Miller  
J. Milthaler  
G. Neely  
P. Paulers

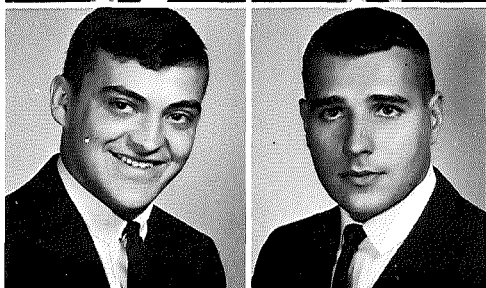
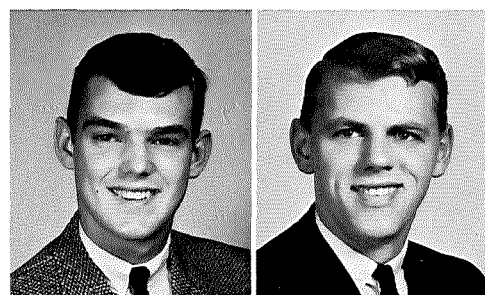

D. Penrod  
J. Reardon  
D. Sampson  
J. Stott

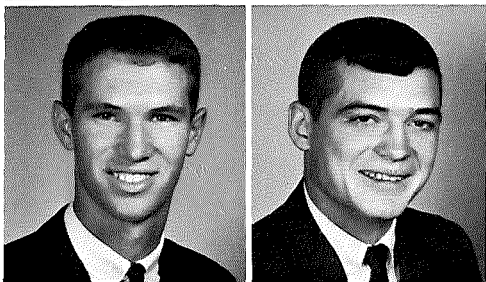
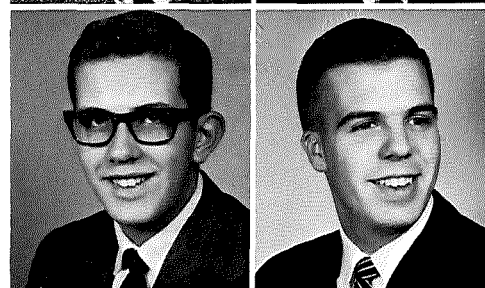

J. Thomas  
D. Topping  
D. Young





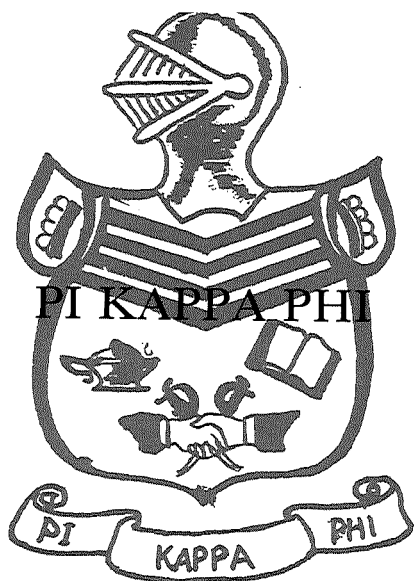

Officers of Pi Kappa Phi are G. Miles, K. Newill, P. Miller, R. Amelung, Mrs. Pierce, J. Moore, B. Shackson, T. Sporck, and T. Mickey.

Pi Kappa Phi, or Country Club, was founded in 1908 and so named because it first met outside the city limits. It was the only fraternity to remain active during World War II. The colors are orange and black, and the fraternity motto is "Staunch friends at all hazards".

The crest is significant of the book of open-mindedness, with the noble head of a Caesar. The hands of friendship are clasped on crossed swords, and a group of four chevrons bind the men together.

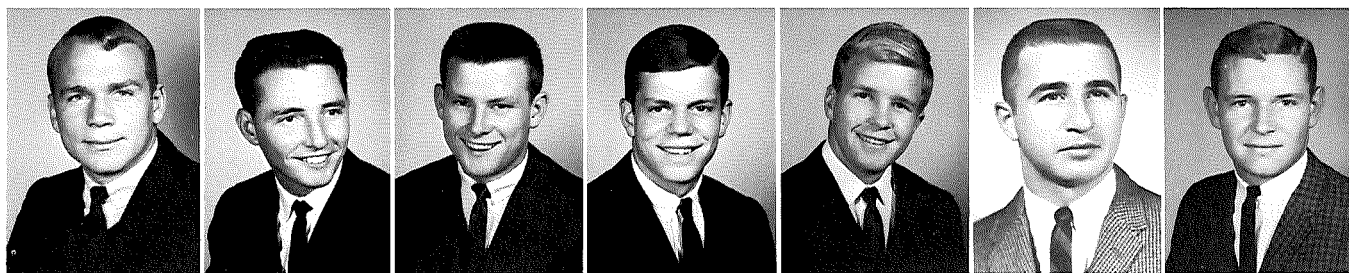

R. Amelung  
R. Dominici

P. Bowen  
R. Fenstermaker

C. Brelsdorf  
D. Foor

P. Brown  
J. Granger

L. Buttermore  
R. Hamilton

G. Cavalier  
K. Jarvis

G. Cook  
J. King

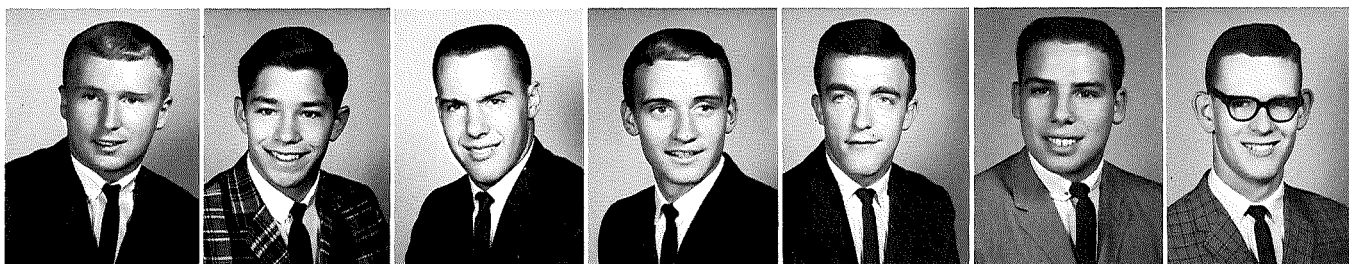

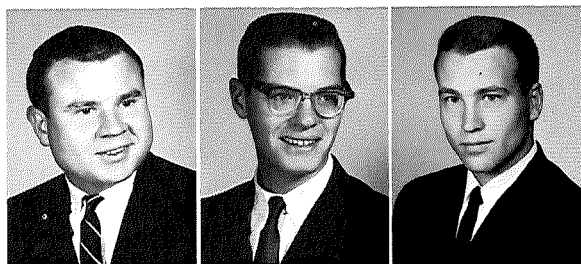

R. Lamp  
D. Lund  
M. McCloskey  
D. McFall  
R. Marks  
T. Mickey

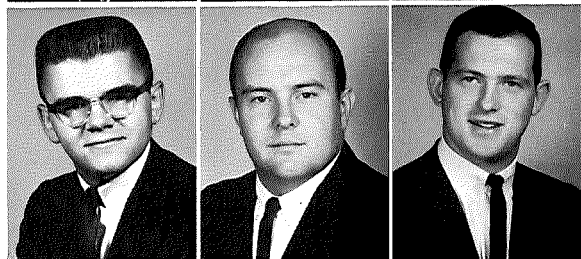

G. Miles  
P. Miller  
J. Montgomery  
J. Moore  
J. Moreland  
T. Myers

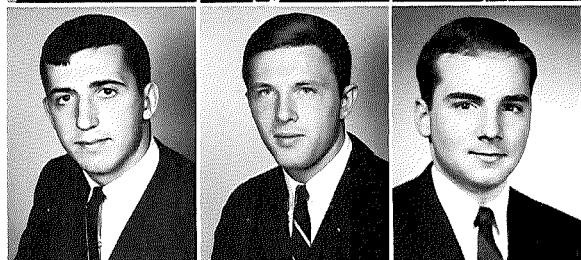

D. Nemetz  
K. Newill  
J. Olson  
R. Orndorff  
R. Parramore  
G. Parthemos

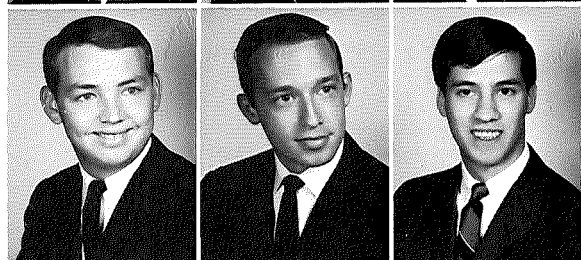

J. Pascoe  
W. Rivers  
P. Robinson  
M. Rone  
C. Shackson  
J. Sorgenfrei

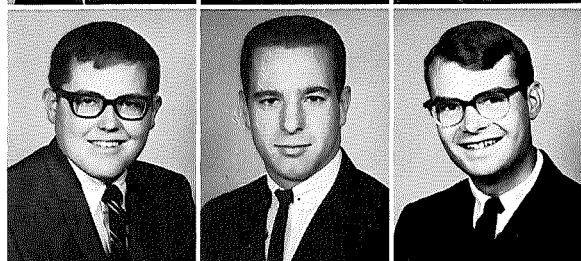

T. Sporck  
L. Steinmetz  
R. Taylor  
N. Walker  
R. Weston  
F. Worley

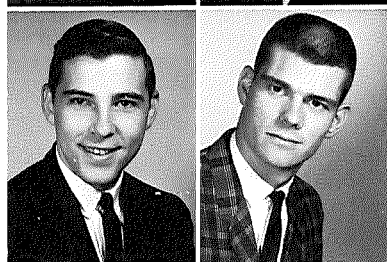

J. Wright  
R. Wurm

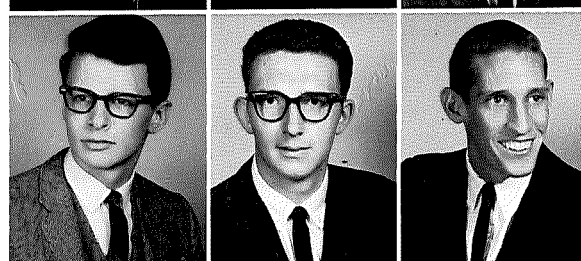
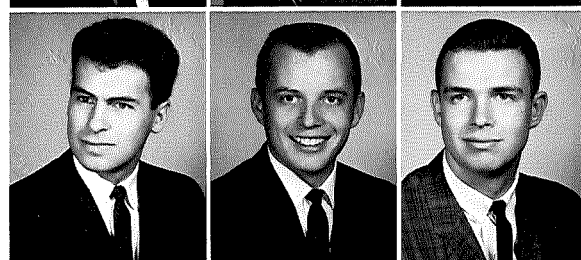
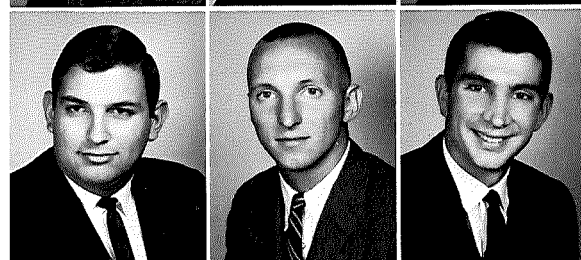
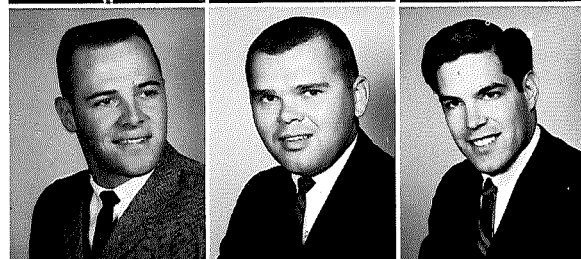
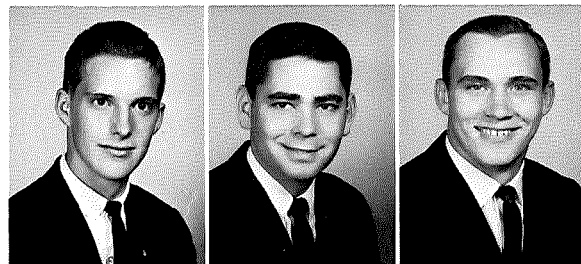



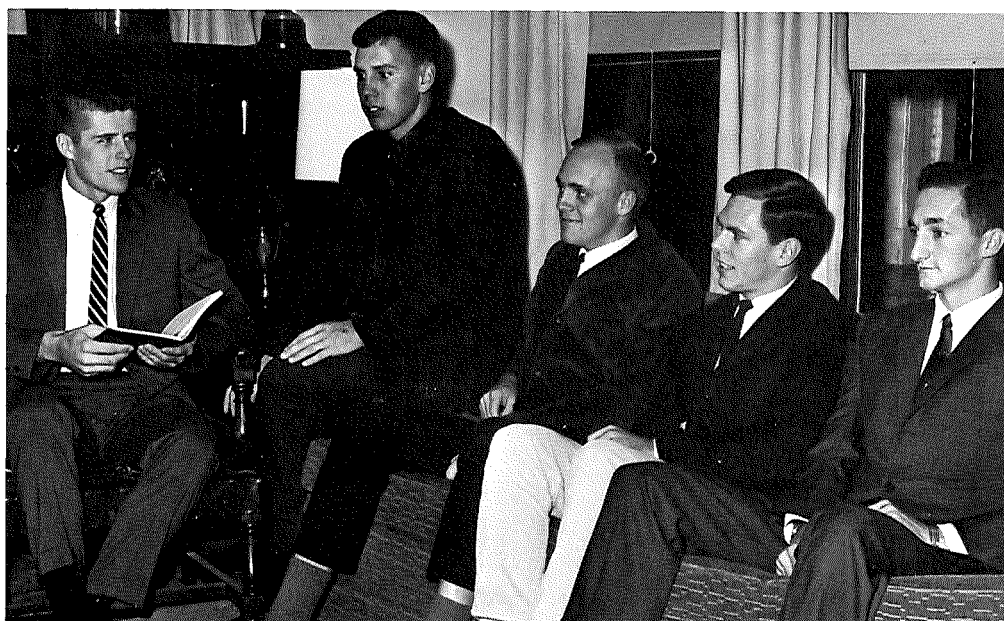
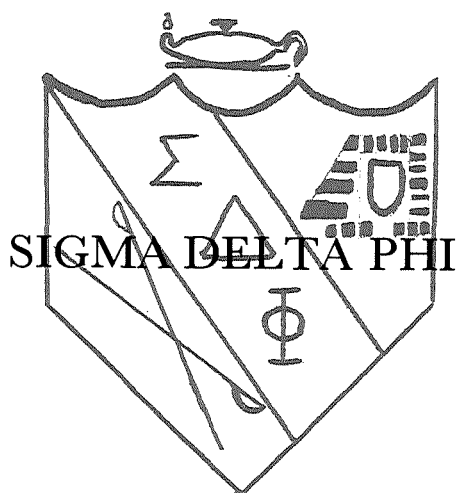

Officers of Sigma Delta Phi are P. Doran, W. Bennett, K. Smith, W. Hankison, and R. Swick.

Sigma Delta Phi, or Sphinx Fraternity, was first organized in 1919 and thrived until World War II. Sphinx reassembled in 1946. Then, in 1951 all but two of its members were called into the service during the Korean War which again caused its inactivation. In the fall of 1962, Sphinx Fraternity was

reactivated by seven students who felt the need for another fraternity. The colors of Sphinx are green and white, and their motto is "Veritas ad nostros superomnes" or "Truth to us above all". The flower is the American Beauty Rose.

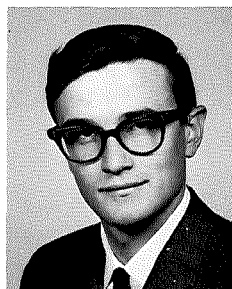

R. Allyn  
D. Foltz

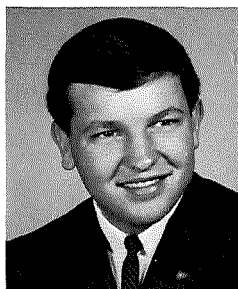

F. Bashford  
W. Hankison

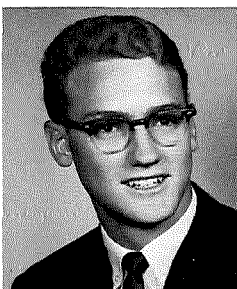

N. Deever  
B. Kintigh

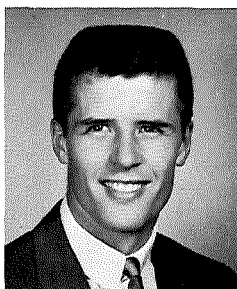

P. Doran  
R. Knisely

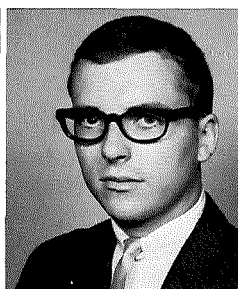

D. Evans  
J. Laurich

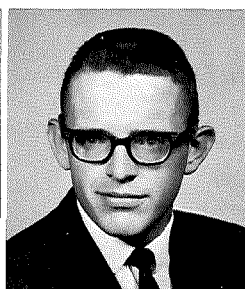

C. Fellers  
D. Lichtenberger

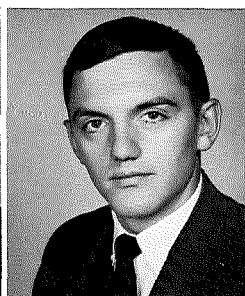
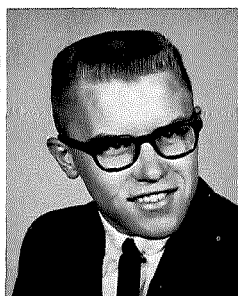
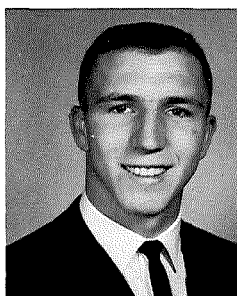
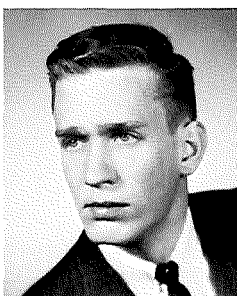
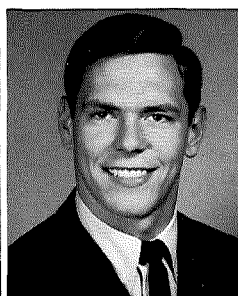
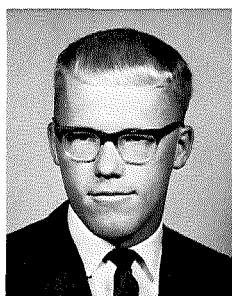

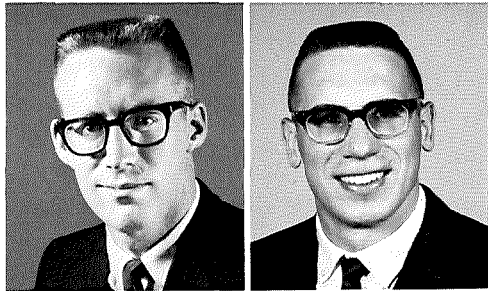

H. Main  
G. Miller  
T. Moody  
D. Rule

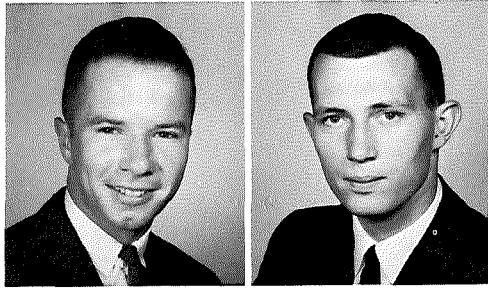
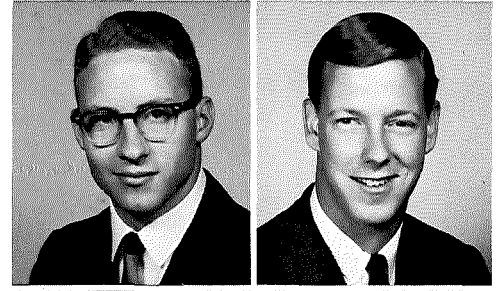

R. Rush  
D. Sigman  
K. Smith  
R. Smith

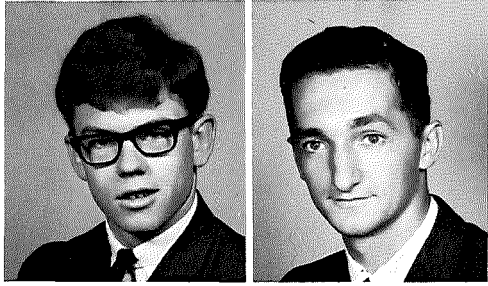
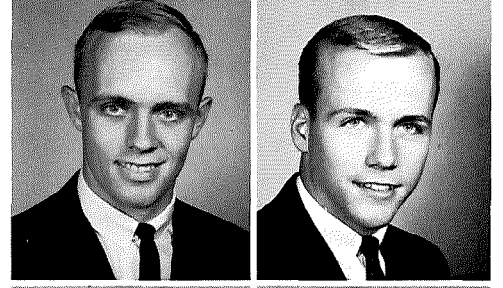

D. Speelman  
R. Swick  
B. Turner  
J. Wacker

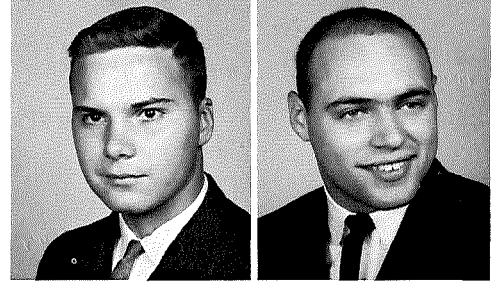



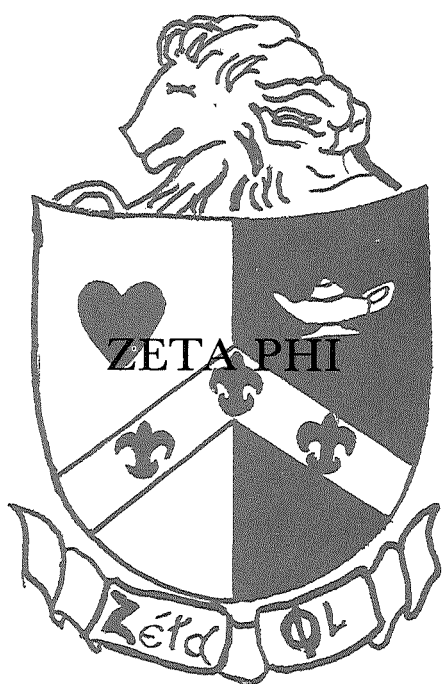

Officers of Zeta Phi are H. Kusterer, T. Casey, J. Booth, T. Heisey, R. Malhame, B. Patterson, and R. Reynolds.

Zeta Phi Fraternity originated in 1931 from a merger of Delta Beta Kappa and Lambda Kappa Tau. "Union of Purpose" is the motto of Zeta and its colors are black, white, and gold.

The Dr. Van Fleet Rose is the flower of this fraternity whose candidate, Ellen Trout, was chosen Miss T & C.

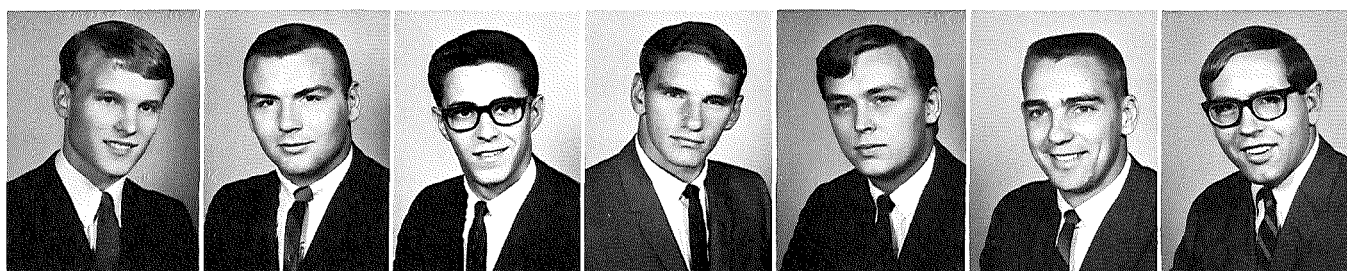

R. Allen  
M. Clay

K. Ash  
J. Cooper

R. Barker  
C. Costello

E. Booth  
G. Custer

C. Brand  
B. Deyo

D. Carlos  
J. Dupont

T. Casey  
J. Ferguson

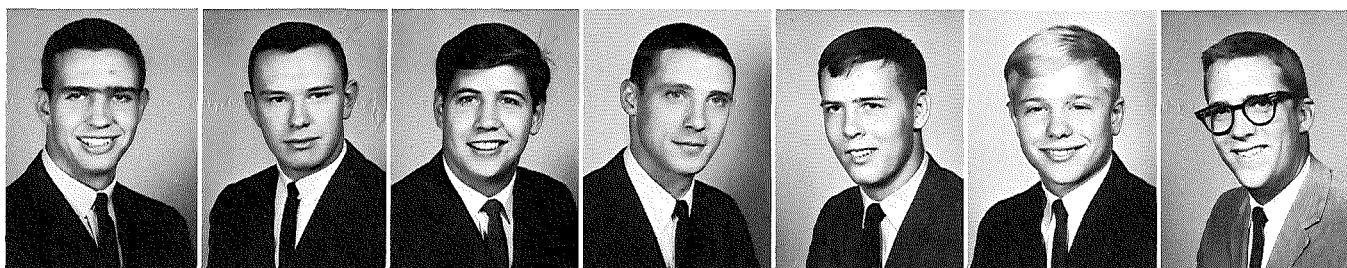

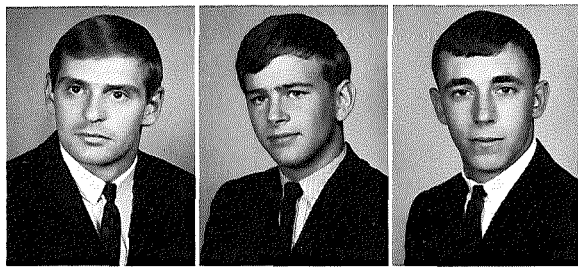

J. Glass  
G. Griffiths  
J. Hartlieb  
T. Heisey  
W. Hill  
G. Holtzman

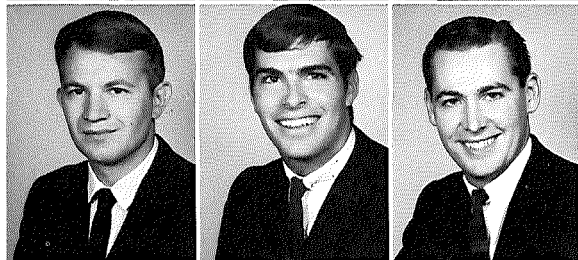

D. Houser  
G. Hundertpfund  
J. King  
L. Kiness  
P. King  
S. Kull

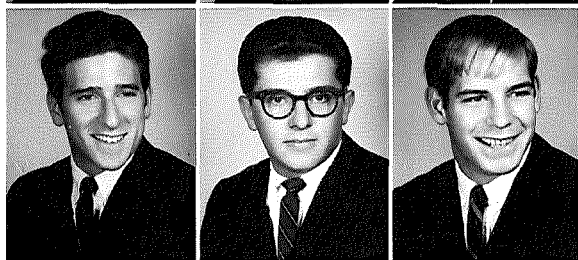

F. Levine  
R. Malhame  
R. Mauger  
E. Michel  
V. Moomjian  
G. Moore

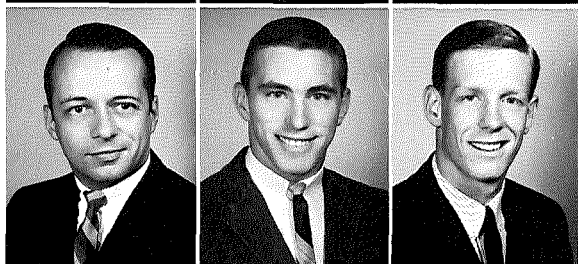

J. Morris  
R. Nisley  
W. Patterson  
G. Peffy  
R. Reynolds  
D. Robertson

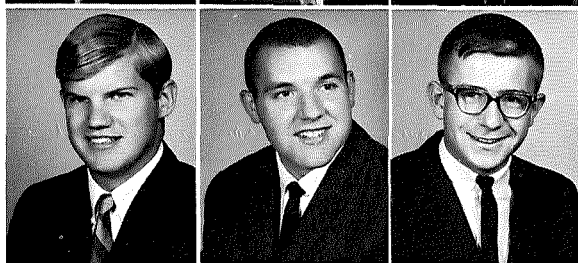

W. Ruch  
J. Rusk  
D. Shaffer  
J. Shirkey  
D. Shore  
J. Smith



R. Stauffer  
C. Stearns  
C. Thomas  
H. Walker  
J. Weisz  
D. Wilcoy

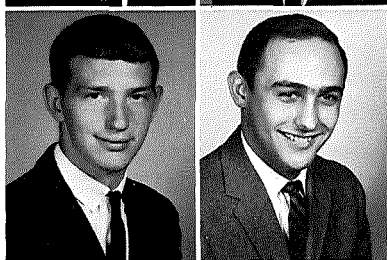

K. Wion  
N. Zaras

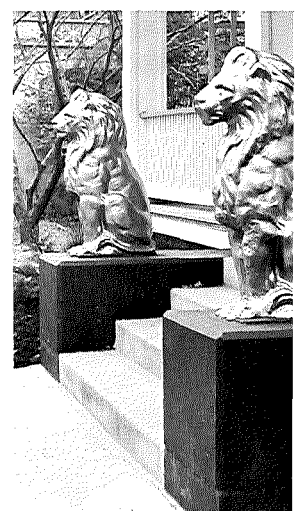
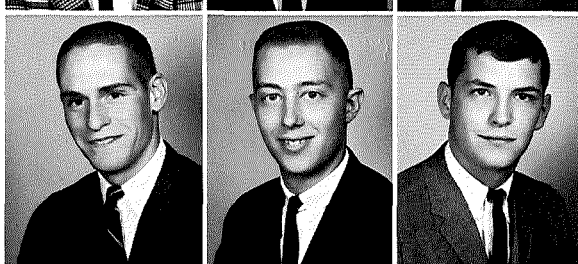
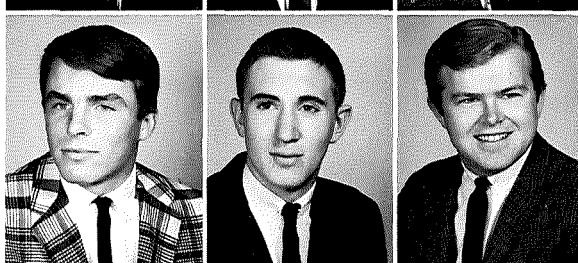
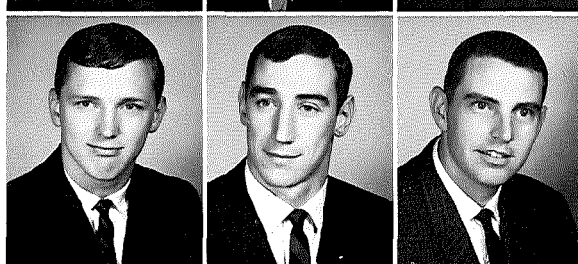
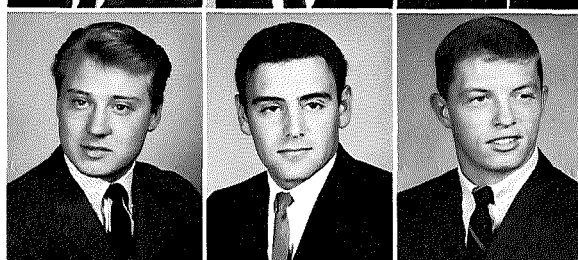
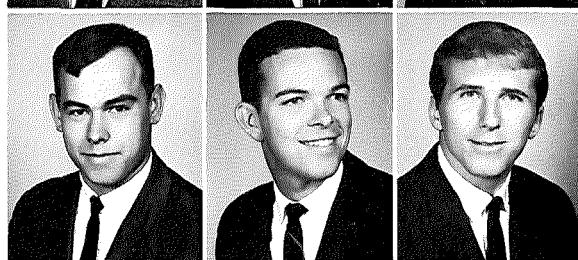
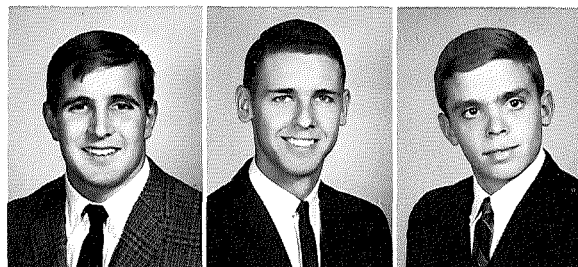



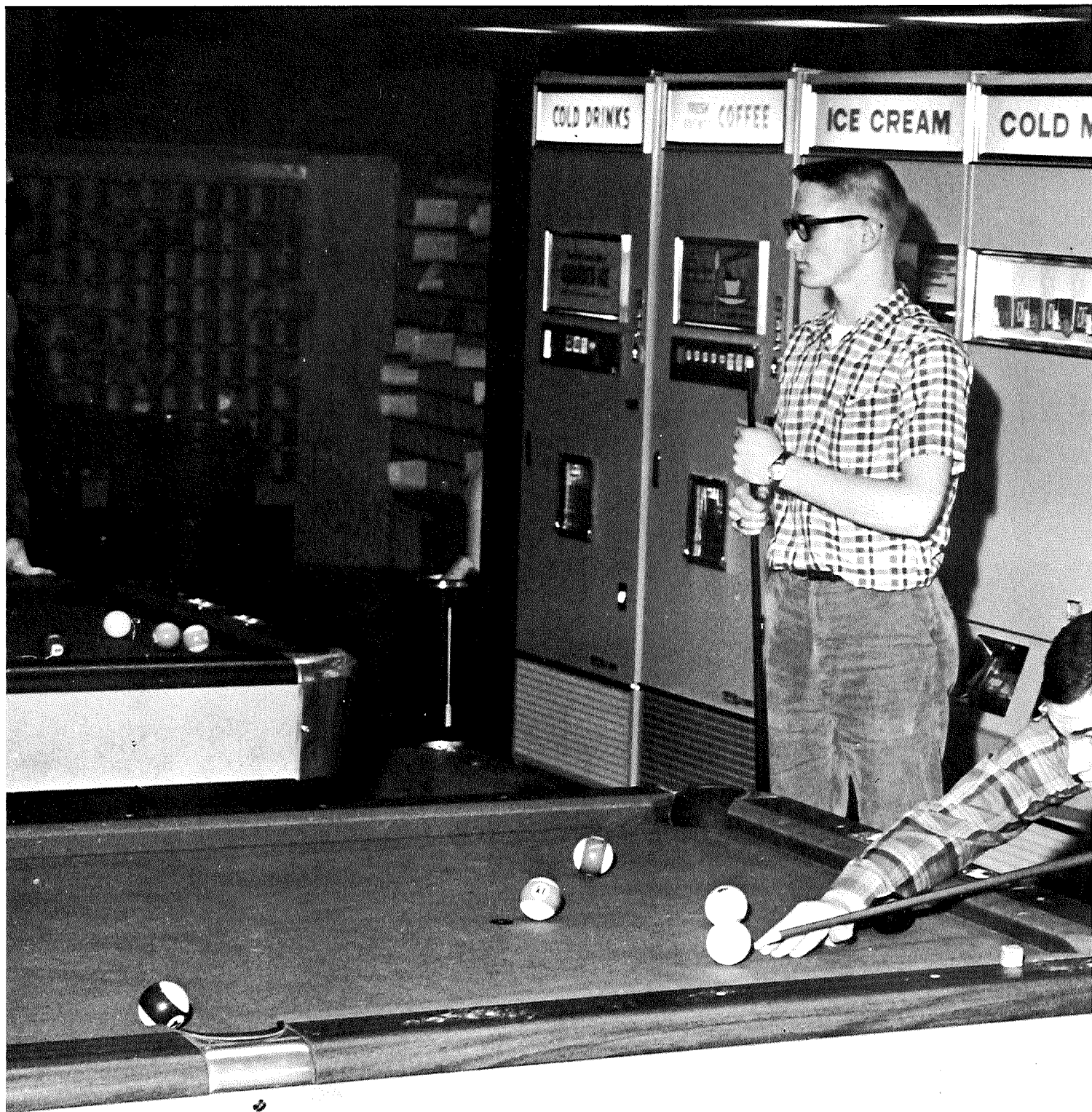



## *Student Life*







Marti Barkley almost loses her hat as she dances to a fast-moving tune.

The gauntlet of college life begins on an exciting note with FRESHMAN WEEK. This is the time to meet new faces, to become acquainted with new ideals, to start a new life—a life of anticipation and orientation.

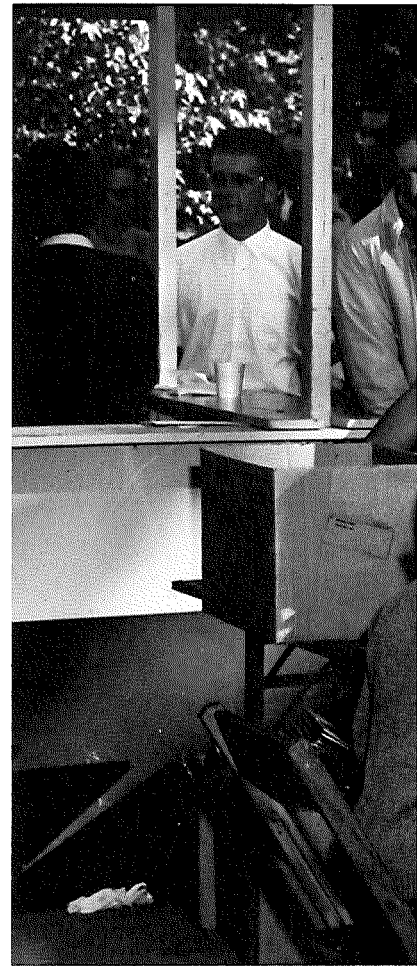

Gwendy Miles adds a touch of sophistication to the Talent Show activities.

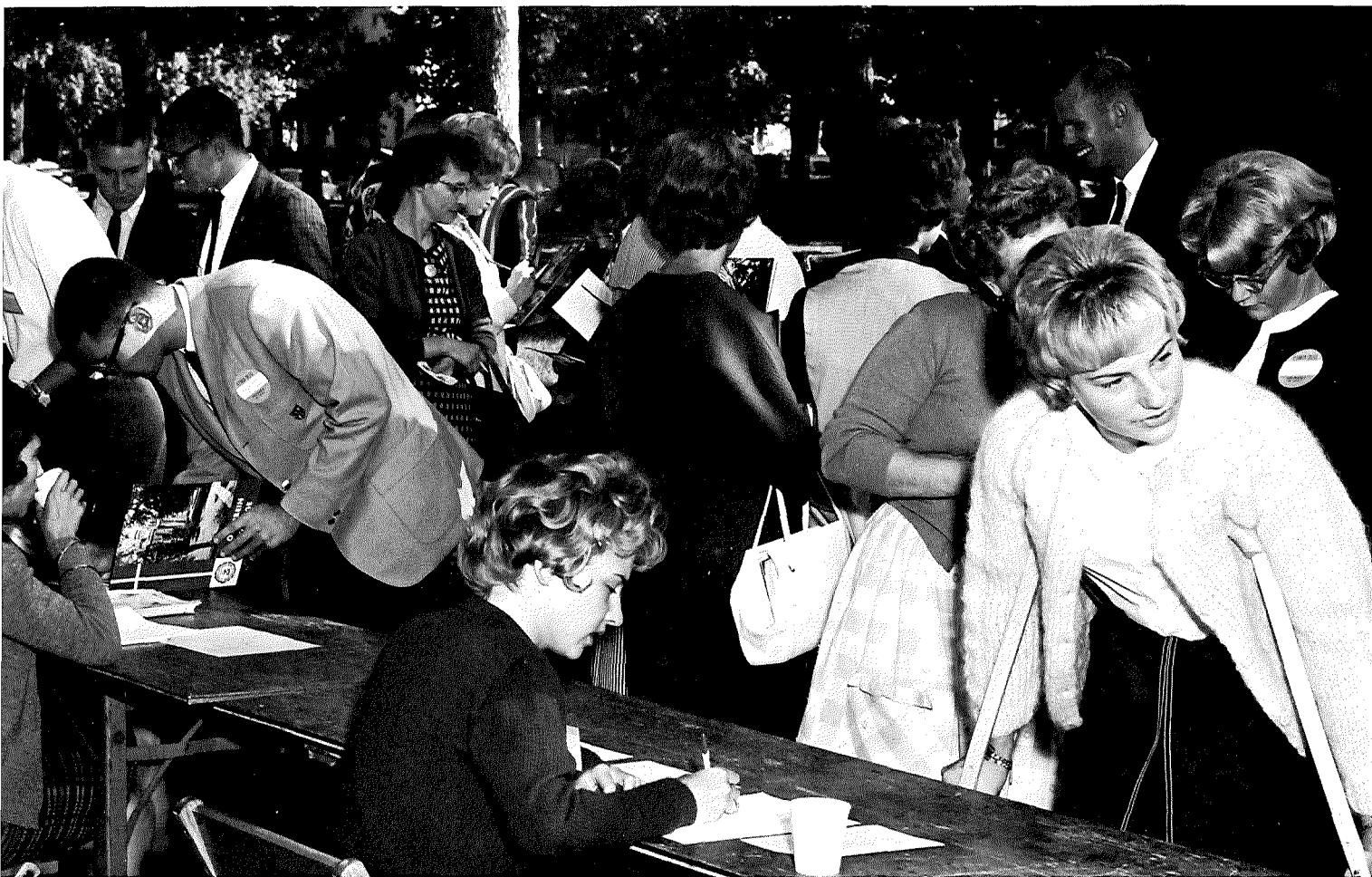

Freshman registration is undoubtedly one of the highlights of an individual's life at Otterbein.

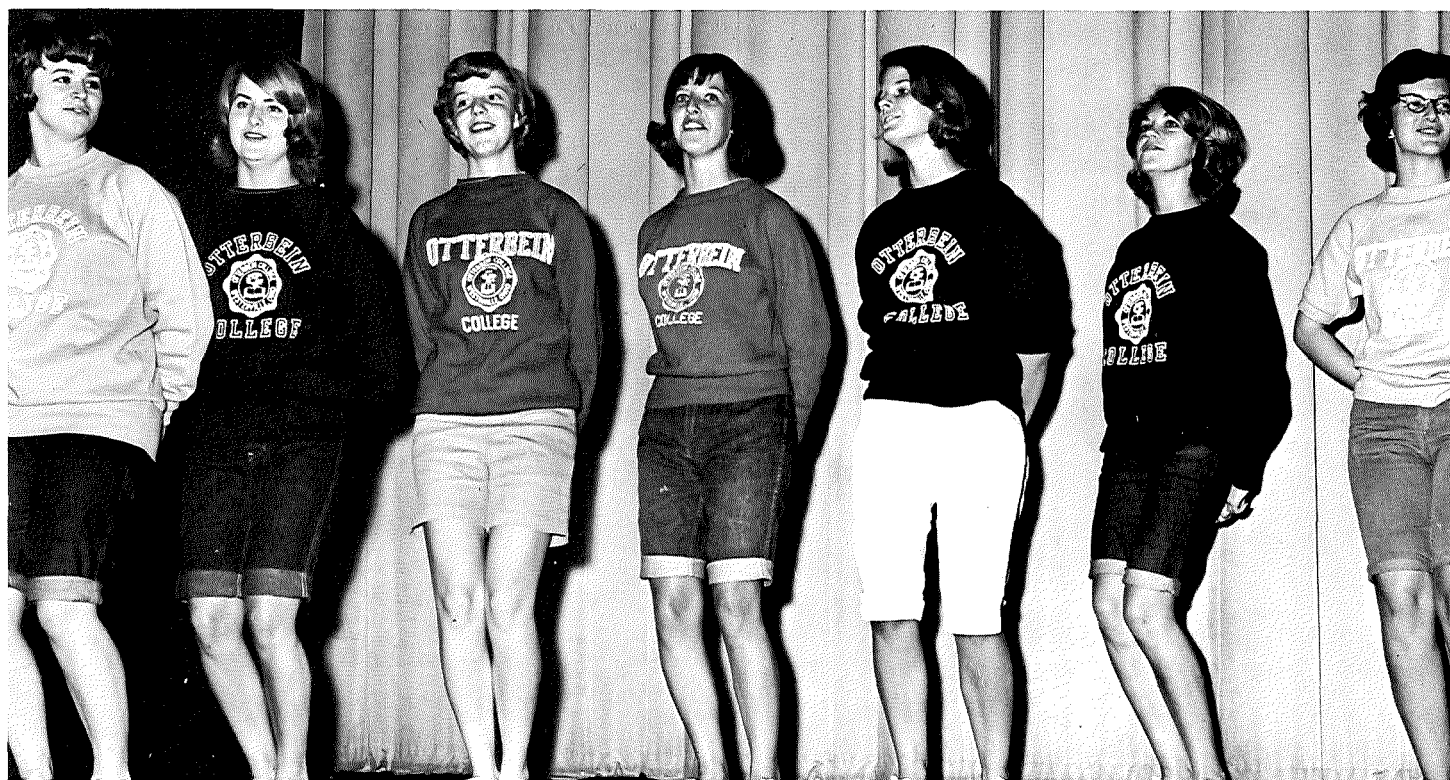

The Cochran Cuties step out at the Freshman Talent Show.





Work crew labors to set up one of Otterbein's "newest" facilities.

Old wooden boxes add to the freshman pile of "goodies".



"Johnny" is soon to become "King of the Hill".





It's soap box derby time at Alum Creek.

Enthusiasm, the word of the hour, envelops the hard-working spirited "frosh" as the traditional BONFIRE ignites an atmosphere of excitement that infiltrates the entire campus.



Moe adds a spark of enthusiasm to the already enthusiastic freshmen.



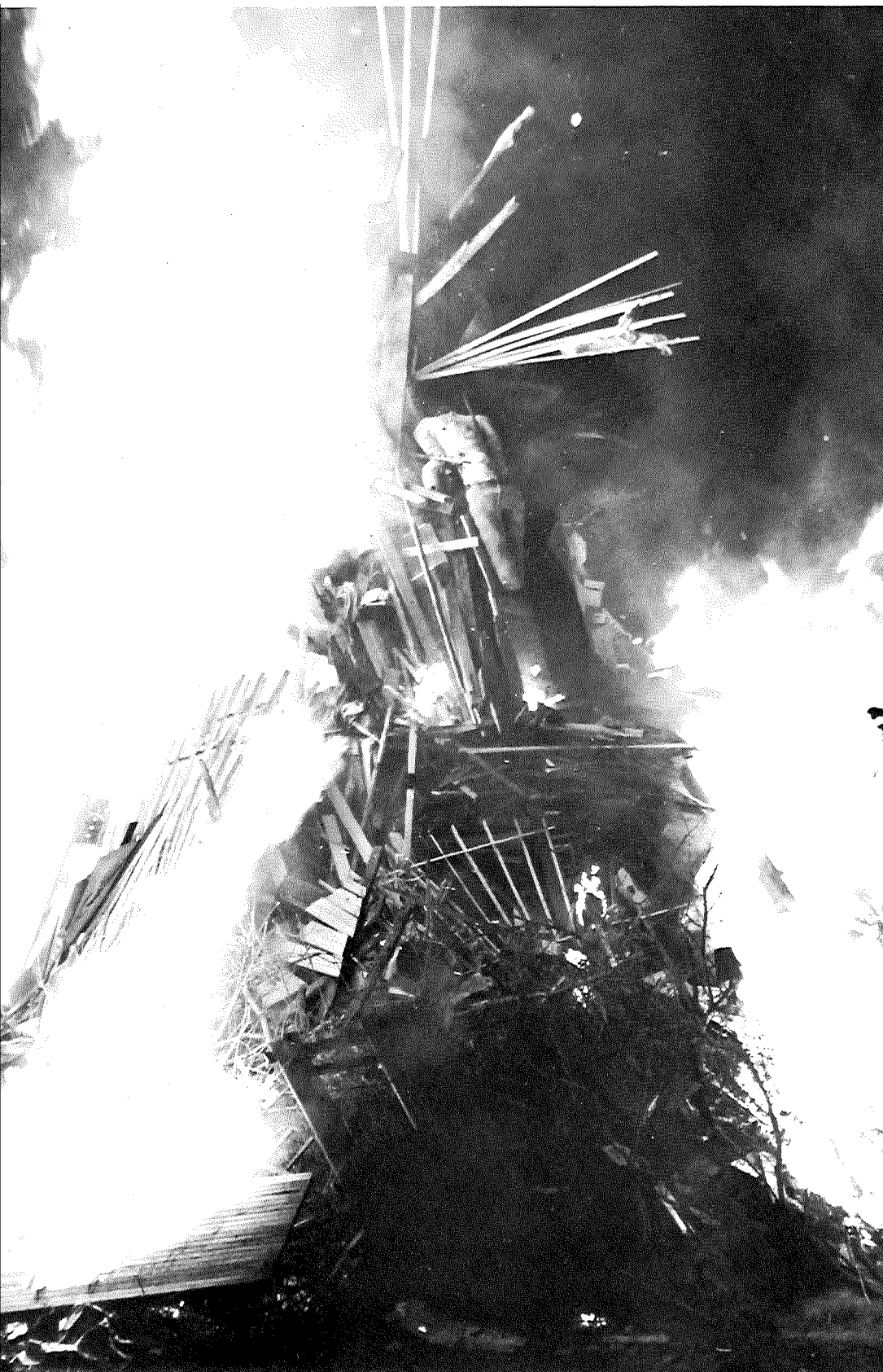

Otterbein's football season begins in a blaze of glory.



Pajama-clad freshmen gather to w



r mighty effort go up in flames.

Beanies become the latest hat style and, with this fad, a beanie king and queen are crowned. The campus teams with laughter and sadness, success and failure, knowledge and doubts—these are the many faces of Otterbein.

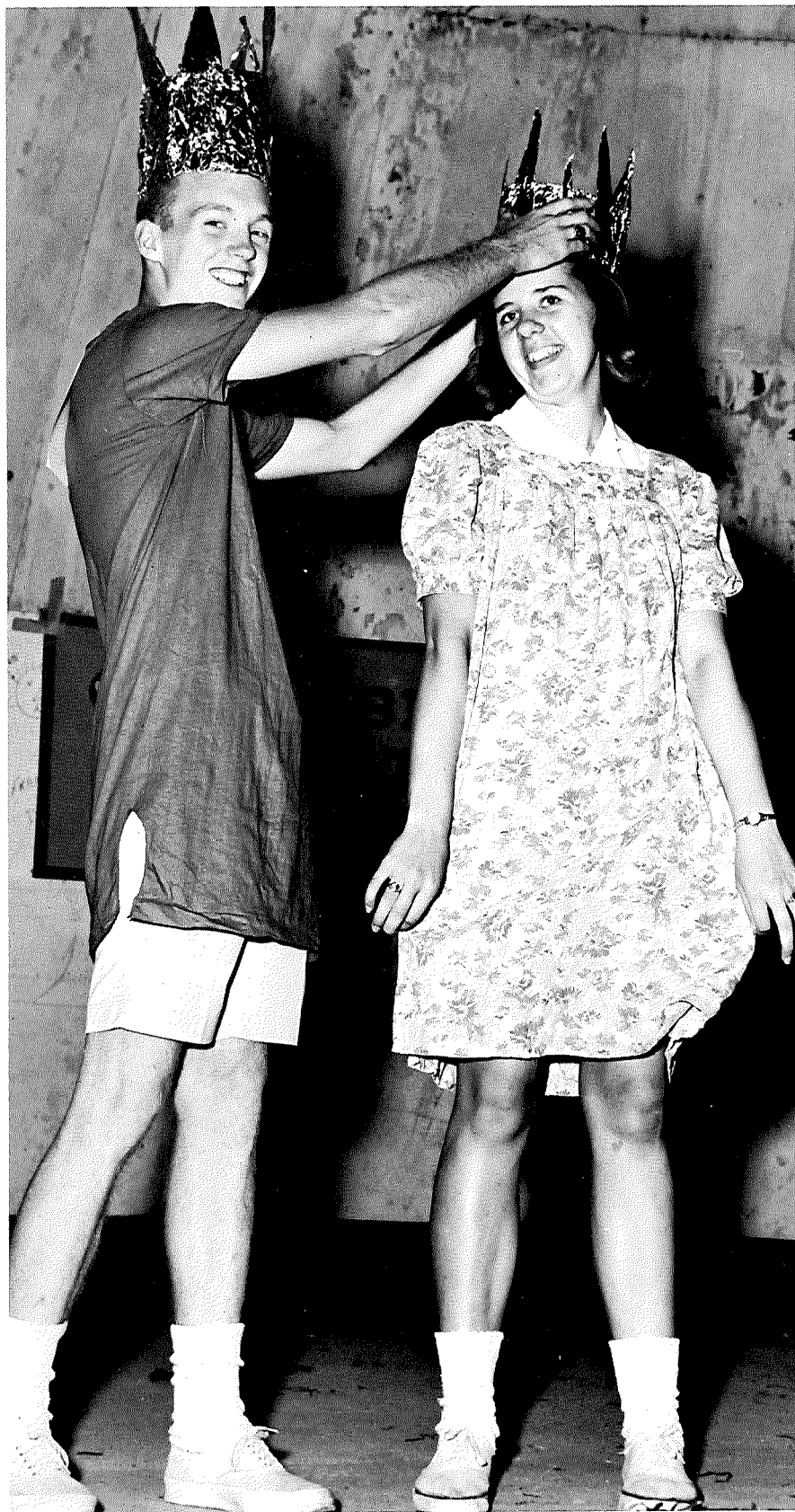

Beanie Queen Jennifer Lind is crowned by Beanie King Mike Comer.





A bird's-eye view is attained from atop the Alum Creek bridge.



A coed gets the

Otterbein sophomore coeds splash on to victory in the canoe race.







sitting down.

Competition becomes "keen" as two opposing forces, the Freshmen and the Sophomores, battle it out on SCRAP DAY. To the winner goes the proverbial "spoils", and to the loser goes the "beanie".



The price to pay for being a lowly "frosh".





One of Otterbein's few "authorized demonstrations".

"Babe" Ruth scores again!



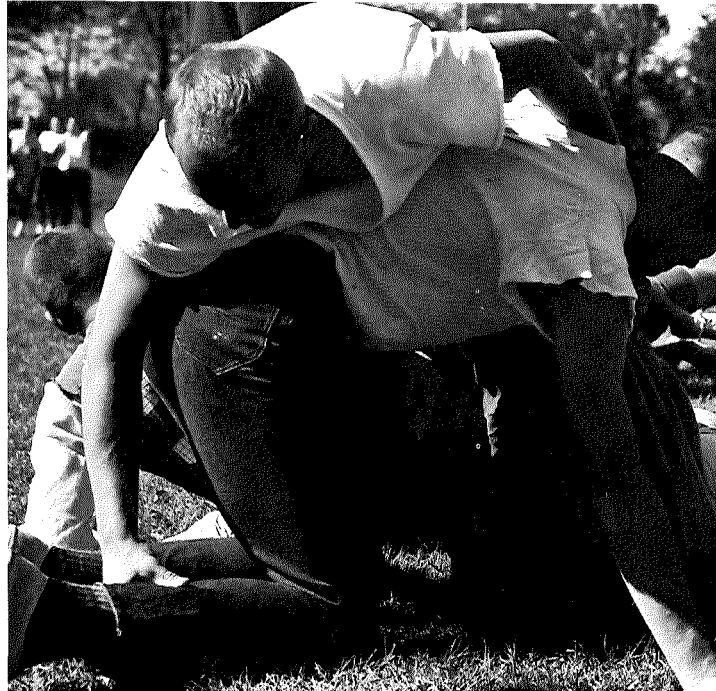

Let go of my sack or I'll pinch your toe!!



Come on over and we'll all have a big "blast".



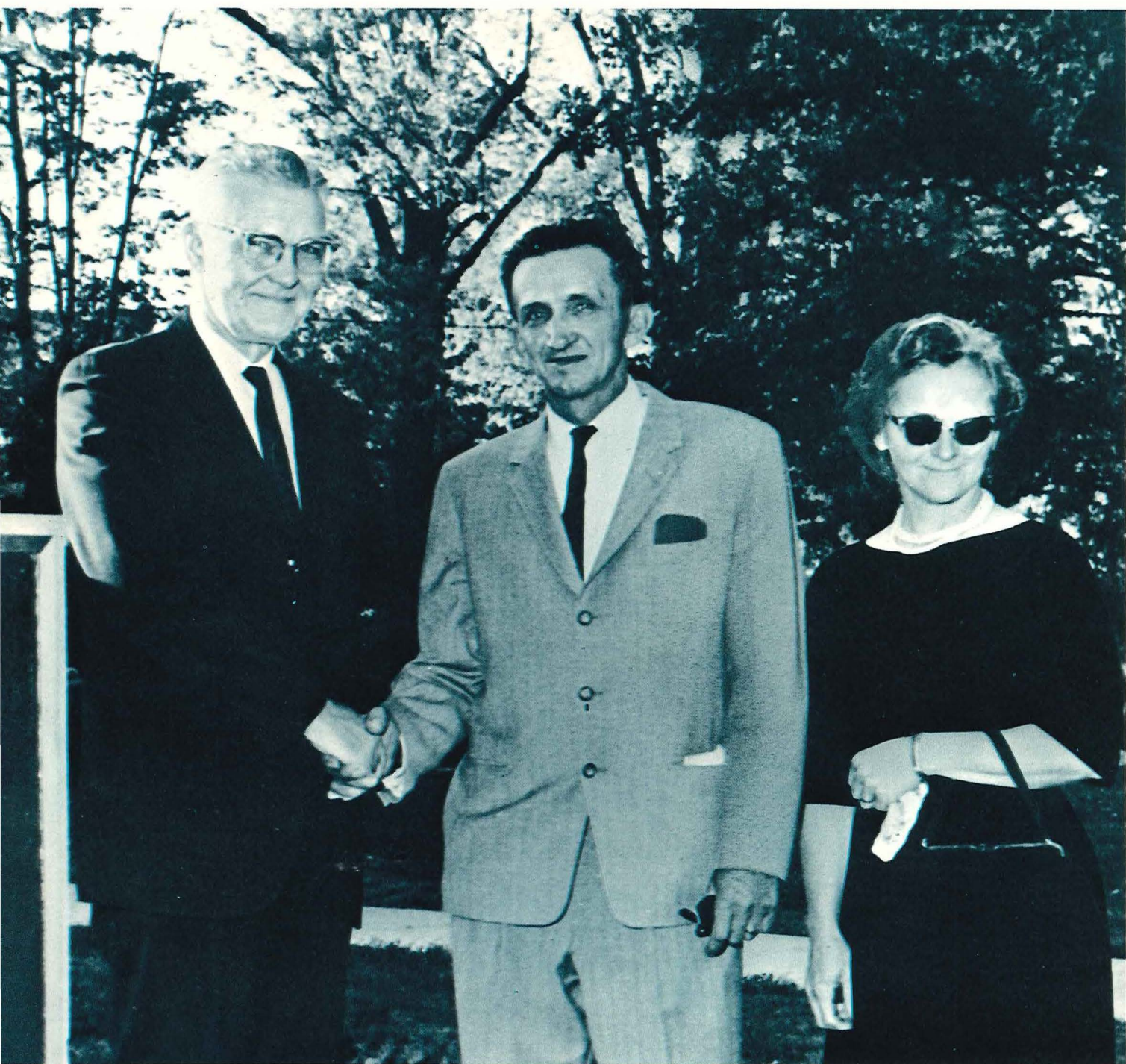

President Turner greets "the parents of the day", Mr. and Mrs. Addie Bender





Parents receive refreshments in the Alumni Gymnasium.

The cry of the pigskin and loneliness for siblings brought excited parents to Otterbein in October for the annual PARENTS' DAY WEEKEND festivities. Registration and entertainment was in the newly completed Campus Center. The climax of the weekend came at the half-time of the Hiram-Otter game when Mr. and Mrs. Addie Bender, parents of Richard Bender, were honored as parents-of-the day. Mothers arrived with the Spring for MOTHERS' DAY WEEKEND, filled with teas, style shows, appreciation for the cast of *Anastasia*, and a little green folding stuff for students.



Moms enjoy chatting with the students at registration.





Queen Susan Lang addresses the crowd at half-time ceremonies of the Fall Homecoming football game.

Floats, flowers, an exciting atmosphere, and beautiful girls—all the makings of a colorful FALL HOME-COMING. A lot of time is spent in preparation for this event—time that, if well spent, seems to insert a moment of placidity into a hectic first semester.

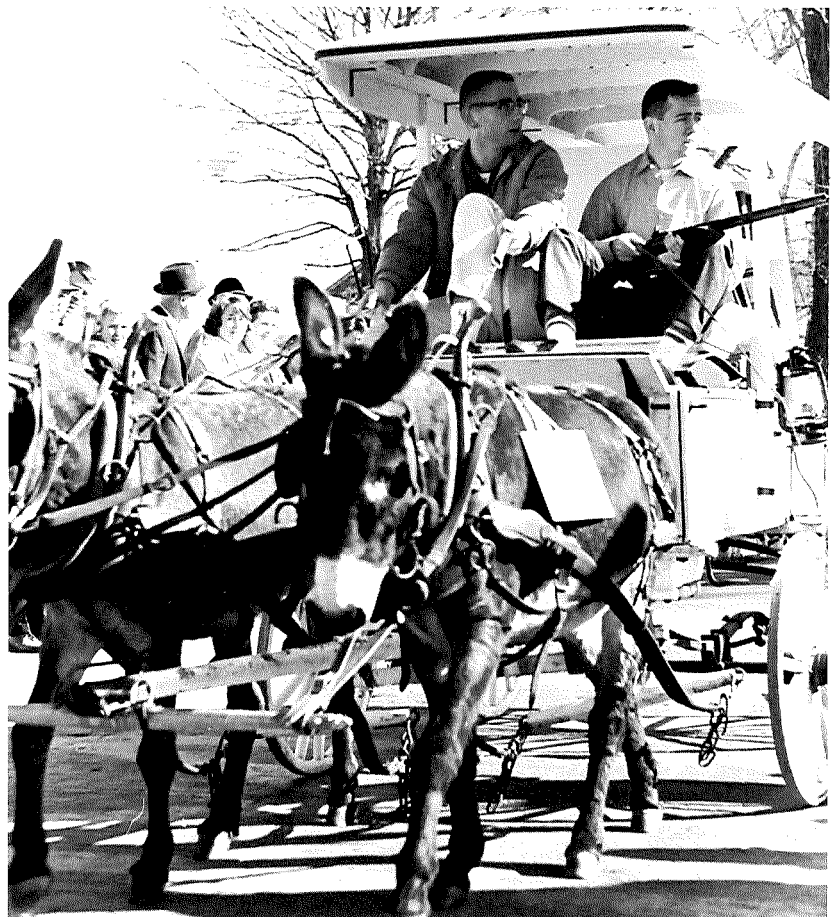

The queen and her court receive a military escort from some of the finest horses? in the Otterbein stables.



Jim Danhoff buys a corsage for "his" queen.



Seven "lovelies" smile "pretty" for the cameraman.



Last year's Fall Homecoming Queen, Miss Jill Jenkins, places the queen's "crown of roses" on Miss Susan Lang.





The queen and her court "grace" the steps of the football stadium.



Queen Susan smiles after accepting her crown.



Otterbein's "ace", Dave Green, adds 3 more points to the cause.





Her Majesty adds a "dash" of beauty to the back seat of a convertible.



Theta Nu Sorority's prize winning float entry.



Eta Phi Mu Fraternity took first place honors with this entry.



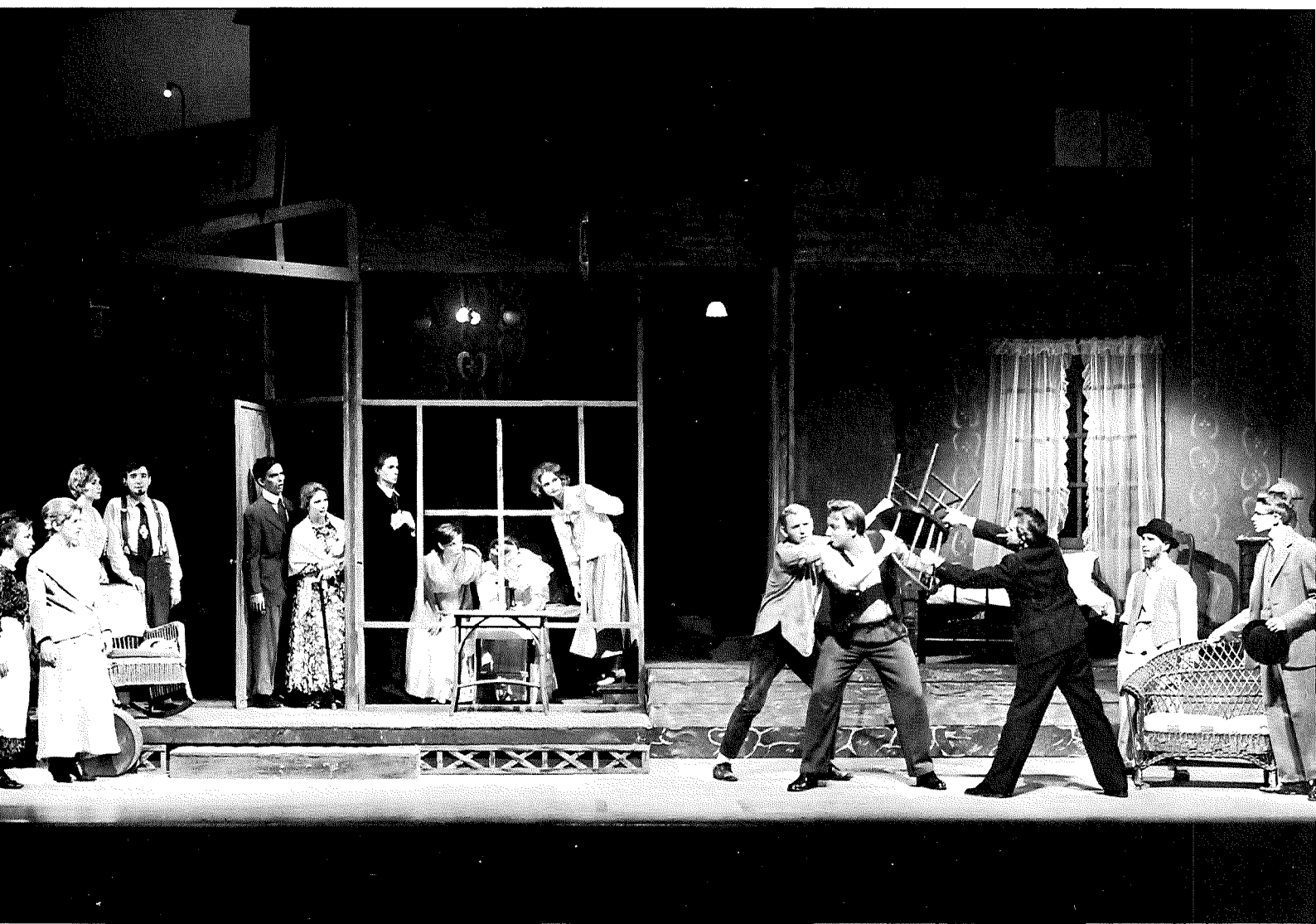

The Dixieland boarders look in on a family feud.



Another scene from *Look Homeward, Angel*.



A word of caution is given in "Earnest."

The plays were chosen. The parts were read. The leads were assigned. The long production process began. Set-crews met to plan, hammer, paint realism for the stage. Opening night finally came; Cowan Hall was filled and the play was a success. Under the combined leadership of Professors Charles Dodrill and Fred Thayer the OTTERBEIN THEATER DEPARTMENT brought onto the stage of Cowan several first-rate productions this year—"Look Homeward, Angel," the arena play, "Sap of Life," directed by student director Jack Wright, "Anastasia," featuring special guest star, Kim Hunter, and "The Importance of Being Earnest."





The stage is set for Anastasia.



Guest actress, Kim Hunter, and director Ortha Stambaugh discuss the script.



Kim Hunter and Marilou Holford in a touching scene from "*Anastasia*."



Ken Smith tempts Marilou Holford with a rose in *Sap of Life*.

Director Jack Wright rehashes rehearsal with his cast.







WINTER PRINCESS TONI CHURCHES

The excitement of selecting the Winter Princess is equaled by no other contest on campus. The Varsity "O" members vote on the sophomore girls who have never been queen before and select a princess, a maid of honor, and a first attendant. The announcement of their selections is kept a secret until halftime of the homecoming game. Then the searching spotlight sweeps over the crowd until, one by one, the princess, maid of honor, and first attendant have been found in the audience and escorted to their places of honor for the remainder of the game. A dance was held following the game in honor of the princess and her attendants.



Winter Homecoming Court: First Attendant, Barb Billings; Former Princess, Kathy Shuck; 1965 Win-

ter Princess, Toni Churches; Maid of Honor, Ann Lawther.



Princess Toni is crowned by 1964 Princess, Kathy Shuck.





MISS T&C ELLEN TROUT

The crowning ceremony.



Ellen dances with  
Jack Gruber, presi-  
dent of Zeta Phi.





T&C Candidates of 1965: Judy Whipp, Eta Phi Mu; Anne Barr, Pi Beta Sigma; Charma Moreland, Lambda Gamma Epsilon;

Queen Ellen Trout, Zeta Phi; Marcha Parsettie, Pi Kappa Phi; Eileen Coad, Sigma Delta Phi.

Midway through the I.F.C. Dance a restless silence crept over the room. Soon to be announced was the winner of the T&C crown; the annual contest sponsored by the newspaper. Breaking through the undertone, the M.C. announced that Ellen Trout, candidate of Zeta Phi, was voted Queen. She was then crowned by Sharon Banbury, Miss T.&C. of 1964, and presented a trophy and a dozen red roses by Carolyn Van Asdale, editor of the T&C.



T&C Editor presents Ellen with her trophy.

Check this picture with the 1964 *Sibyl*.







JUMP WEEK KING, GREG SABATINO gets the applause.

1964 Jump King, Tim Pond, crowns Greg.



She said, "May I carry your books ... Let me get the door ..." It was JUMP WEEK and the girls traded places with the boys. Pan-Hellenic Council sponsored the activities of an all-campus show and dance to the theme of "Carousel." The men got the benefit of a little luxury and the coeds got to pick from the Freshman Pledges a Jump Week King. This year the honor went to Greg Sabatino—the T & C's dark horse candidate.



Winners of the Jump Week costume contest are Rick Peterson, Debbie Barndt, Joanne Miller, and Dave Stichweh.

Jump King, Greg Sabatino dances with Debbie Holliday.



Other aspects of pledging are not so much fun.





QUEEN OF THE MAY, NAN

MAY DAY COURT: Marilou Holford, Ruth Collins, Queen Nan Van Scoyoc, and Sue Knecht.



The loud speaker blared—"By the order of the Queen of the May . . ." and the festivities in her honor began. Under the direction of Mr. Motyckya the Symphony of Winds played selections from "Camelot," while the pages filed down the steps of the bandshell to make an arch for the May Day Court Procession. First to come through the arch was Marilou Holford, followed by Sue Knecht, and Maid of Honor, Ruth Collins. At last, the new **QUEEN OF THE MAY, NAN VAN SCOYOC**, wound her way through the crowd, down the steps, to take her place at the throne. She was crowned by Heidi Olbrich, and reigned throughout the day at the track meet, the play and the dance.



1964 Queen Heidi Olbrich crowns Nan.



QUEEN NAN VAN SCOYOC and escort Kenneth Rider II

The traditional May Pole Dance by the Freshman girls.

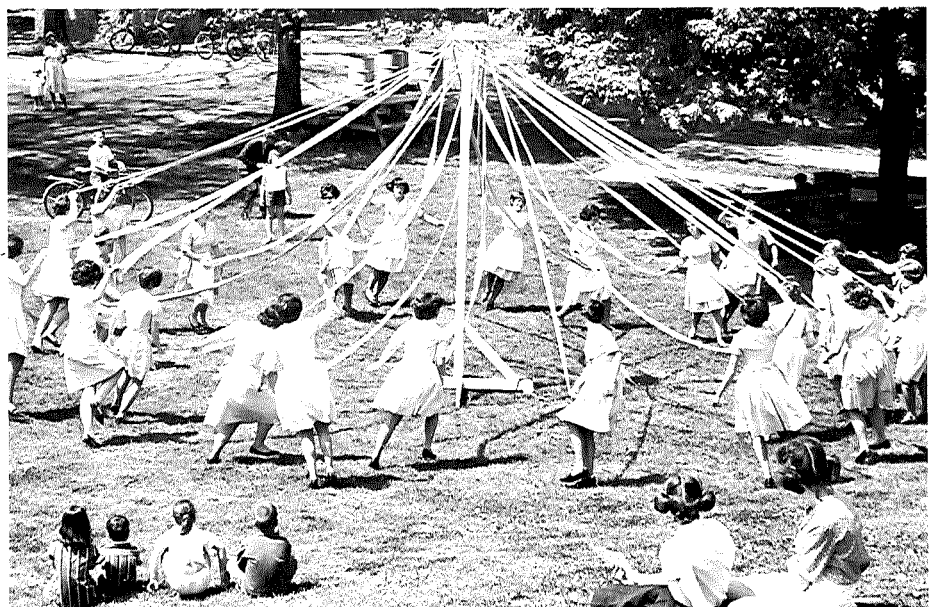





1964-65 SIBYL QUEEN  
LYNNE PETER BAUGH



Queen Lynne adds beauty to scenic Alum Creek.



Lynne contemplates taking a refreshing dip in the cool waters of Alum Creek.



Our 1964-65 Sibyl Queen is a real "swinger".





At the Christmas tree lighting ceremony, a winter tradition, the combined Women's and Men's Glee Clubs sang.

A marker was dedicated at the Christmas ceremony.

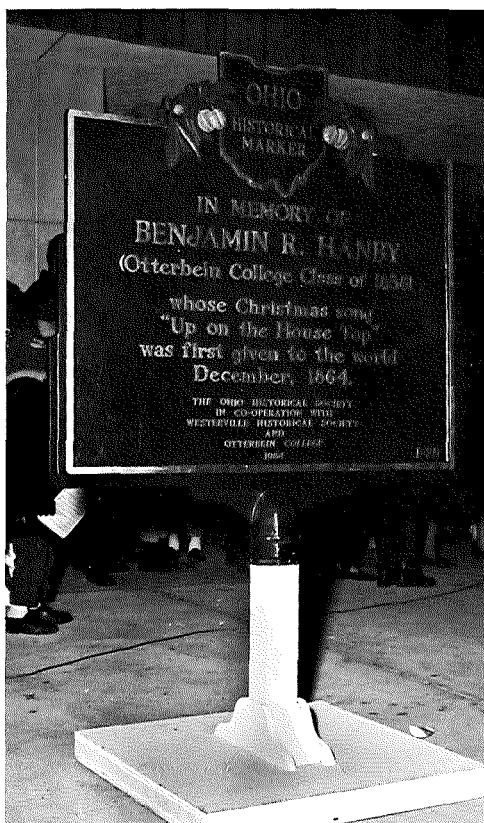

A new tradition began this year with the Village Green Concerts presented by the College Band.



Dr Grissinger gets the go-ahead from Ben Hanby's nearest relative to light the tree.

The Campus Center dedication ceremony was on Homecoming Day.



Dr. Laurence Jones gave the address at Founder's Day Convocation.







Interfraternity Council brought Count Basie and his band here to perform.



A dance sponsored by Student Senate featured the Isley Bros and the Kingsmen.



The original Broadway production of Spoon River was an Artist Series event.

The ARTIST SERIES, FESTIVAL OF ARTS, and the LECTURE SERIES came to Otterbein, and with it came culturally diverse entertainment. Both American and foreign talent of renown came to the campus. Organist, Robert Noehren, and the string ensemble, I Solisti Di Zagreb, entertained the more classical minded, while Odetta and the Serendipity Singers satisfied the folk-music set. Count Basie with his jazz band gave a vibrant performance. Spain's colorful Bailes Espanoles presented a truly unique review for Otterbein's enjoyment.



Folksinger, Odetta

I Solisti di Zagreb ensemble.







Andres Segovia, internationally famous as master of the Spanish guitar, visited the college as part of the Artist Series program.



Frans Reynders, a contemporary mime, performed at Otterbein during the fifth annual Festival of Arts.



Jose Molina dancers in Bailes Espanoles, sponsored by the Artist Series.



Zelma George, Danforth Visiting Lecturer

Visiting Peace Corps representatives talked to interested students on campus.

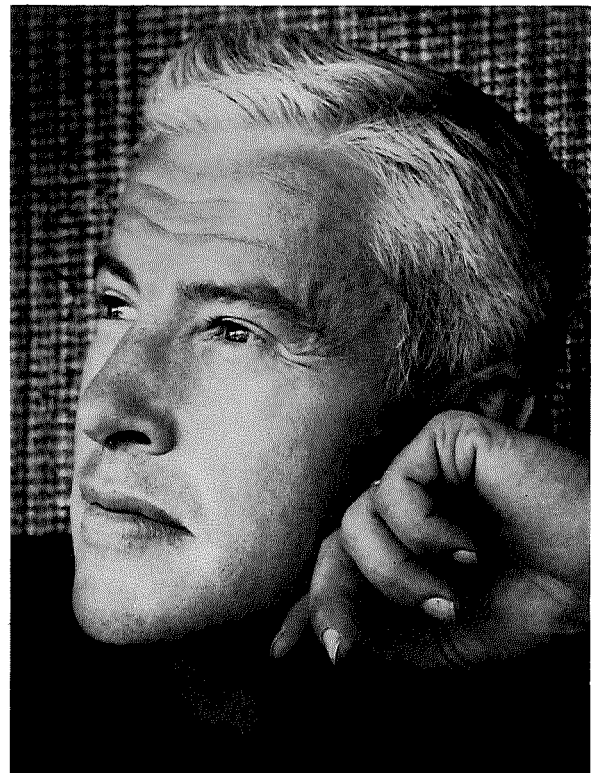

Henry G. Bugbee, Jr., Danforth Visiting Lecturer



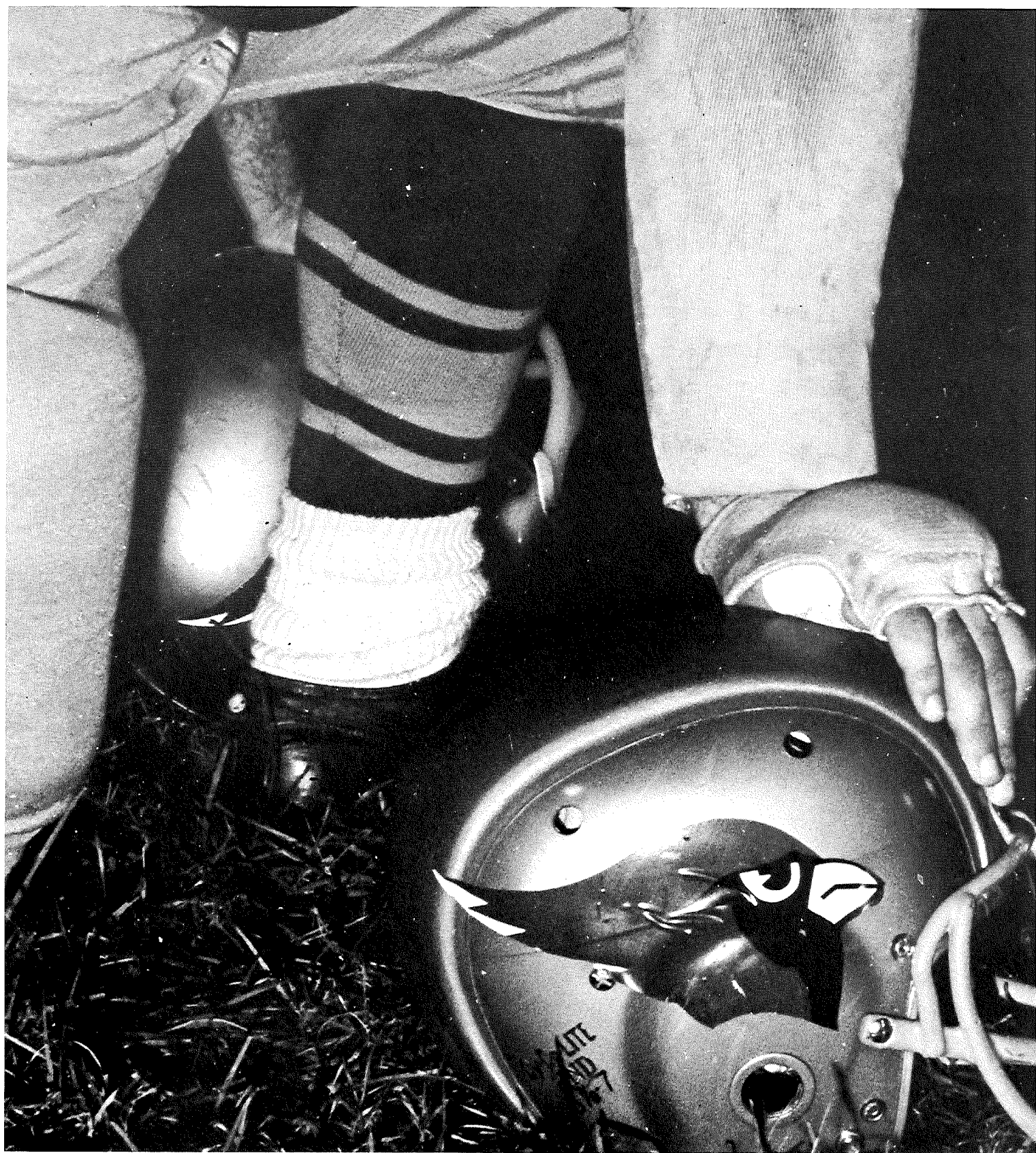

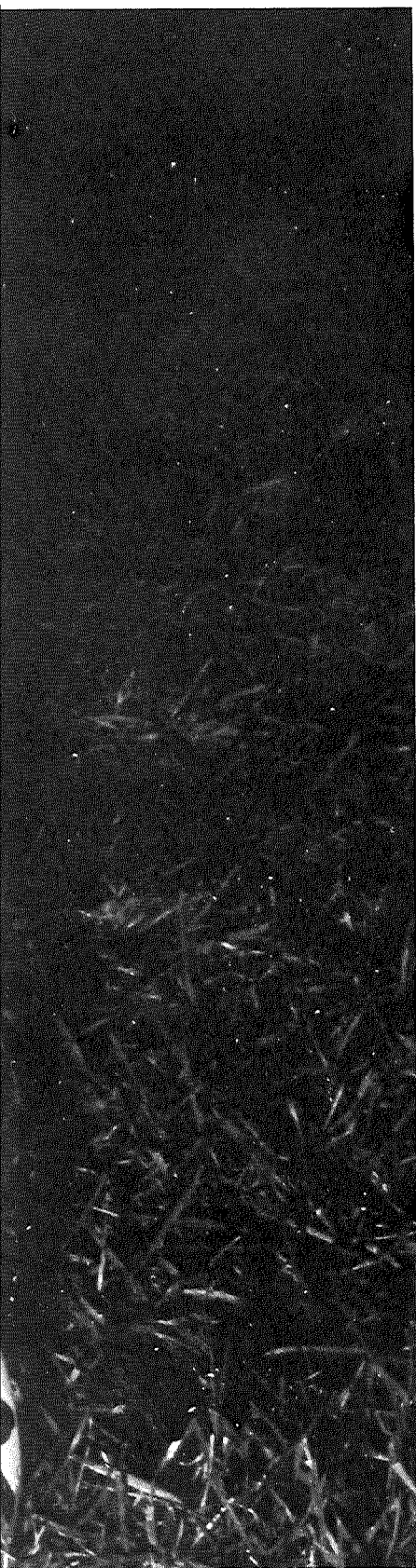

## *Athletics*







Quarterback Dick Reynolds hands the ball off to fullback Dick Amelung as Rick Mauger clears a pathway.



Tension mounts as a Cardinal competitor awaits his turn.

The long, hot, seemingly endless hours of practice proved "fruitful" as the Otterbein Cardinals finished the 1964-65 football season with a respectable 6—3 record. Under the capable leadership of Robert "Moe" Agler, the Otter head coach, the team amazed the enthusiastic crowds with their dazzling displays of running and passing ability.

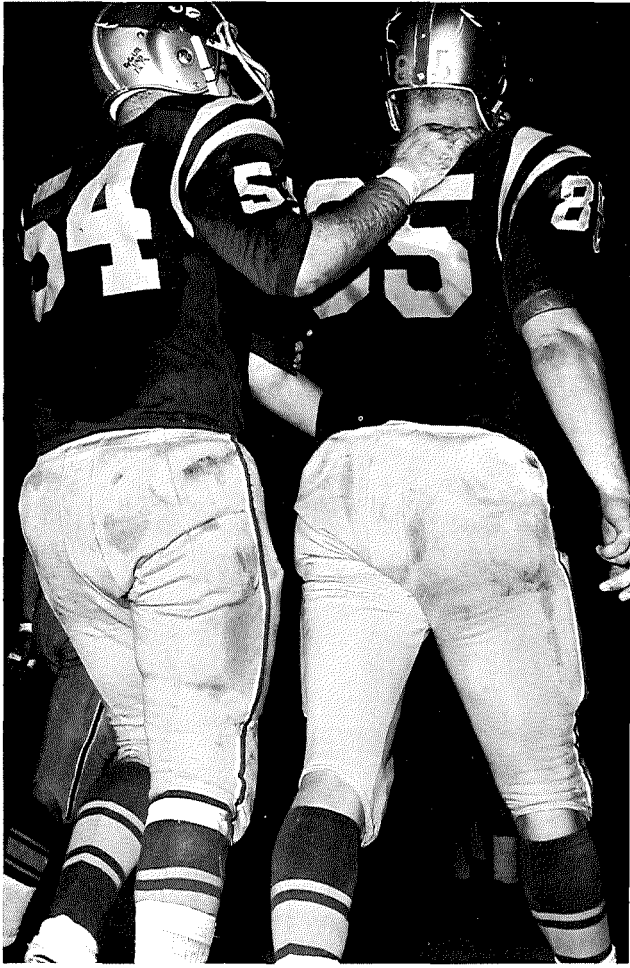

Bill Gornall gives Dick Morrow a bit of encouragement.

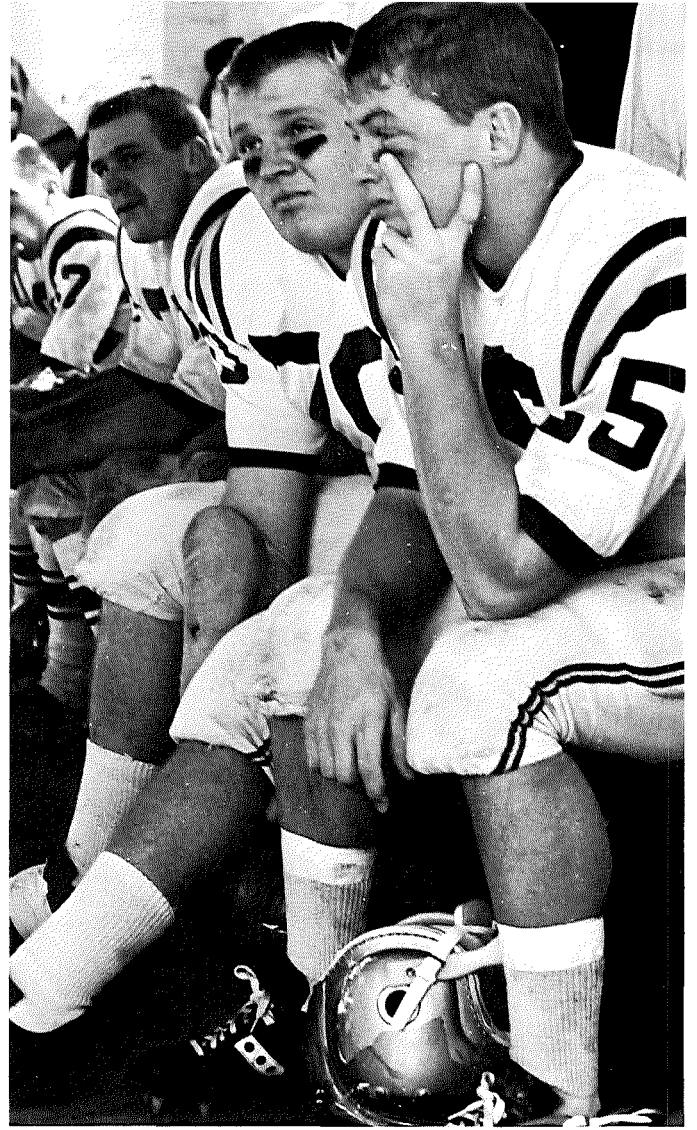

The line-up of the good guys.

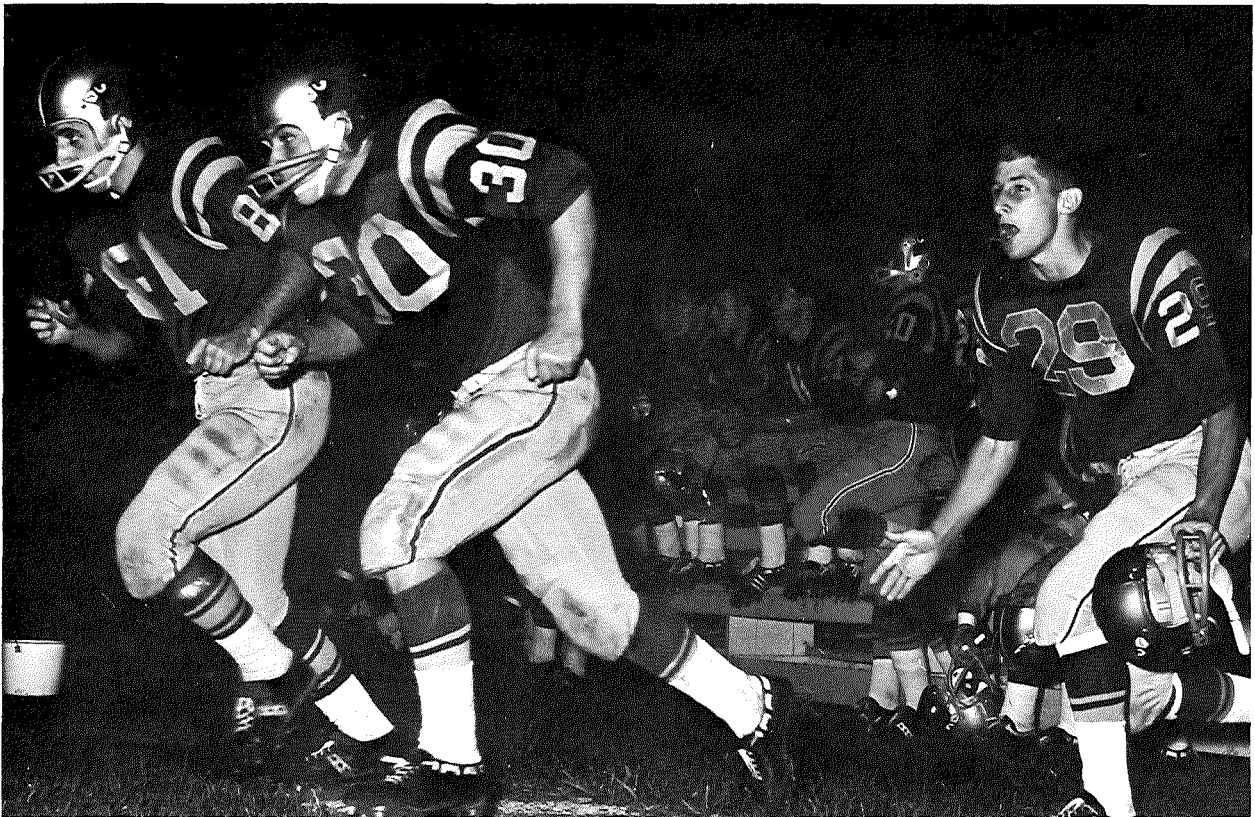

Get out there and get the job done so we can go home.





Coach Agler directs the plays from the sidelines.



Two opposing forces line up to battle it out on the gridiron.



Football is a game of inches.

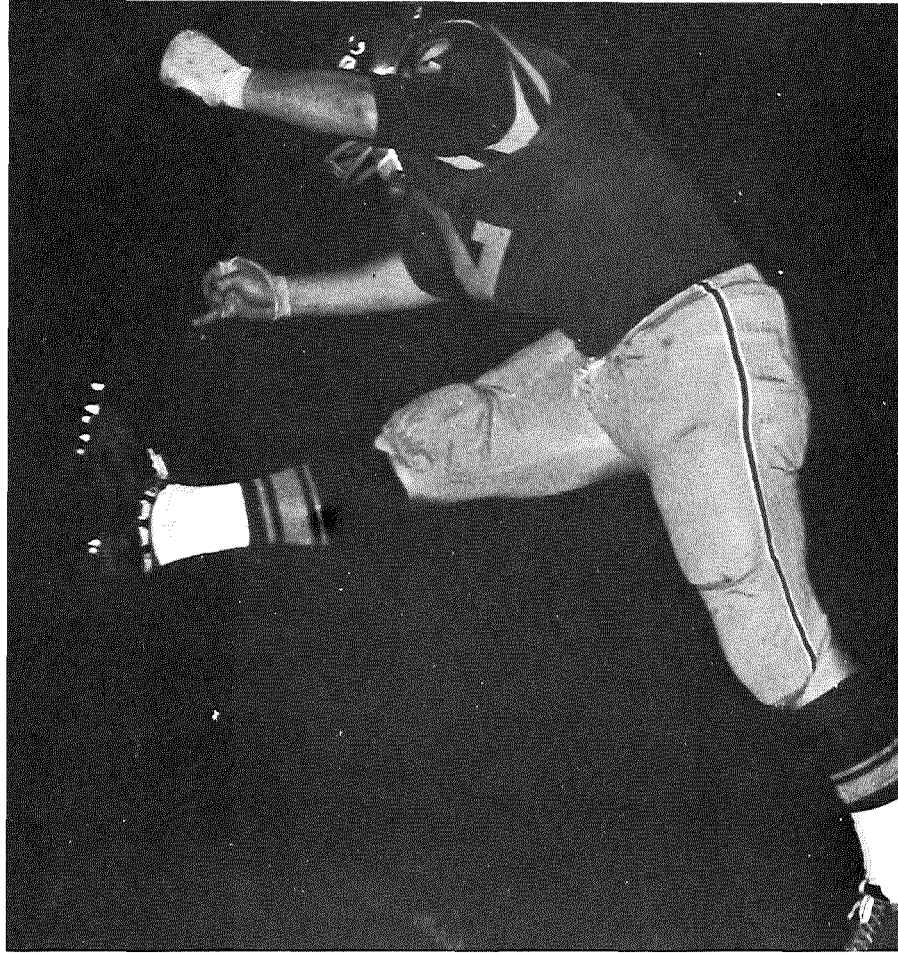

Dave "The Toe" Green boots another one out of the endzone.



Jack Moore lugs the ball up the middle as Tom Shoaf fights the opposition.



Quarterback Dick Reynolds scores another of the Otters many touchdowns.





Dick Reynolds fires the long "bomb".



If I could only get my feet free I would be all right.



Rick Mauger gains valuable yardage in the "Dust Bowl" at Capital University.



An opponents view of the fighting Cardinals.

The defensive unit gets a well deserved rest as the offensive unit goes to work.







The Otters gather around "Waterboy" Fees for a refreshing drink of ???

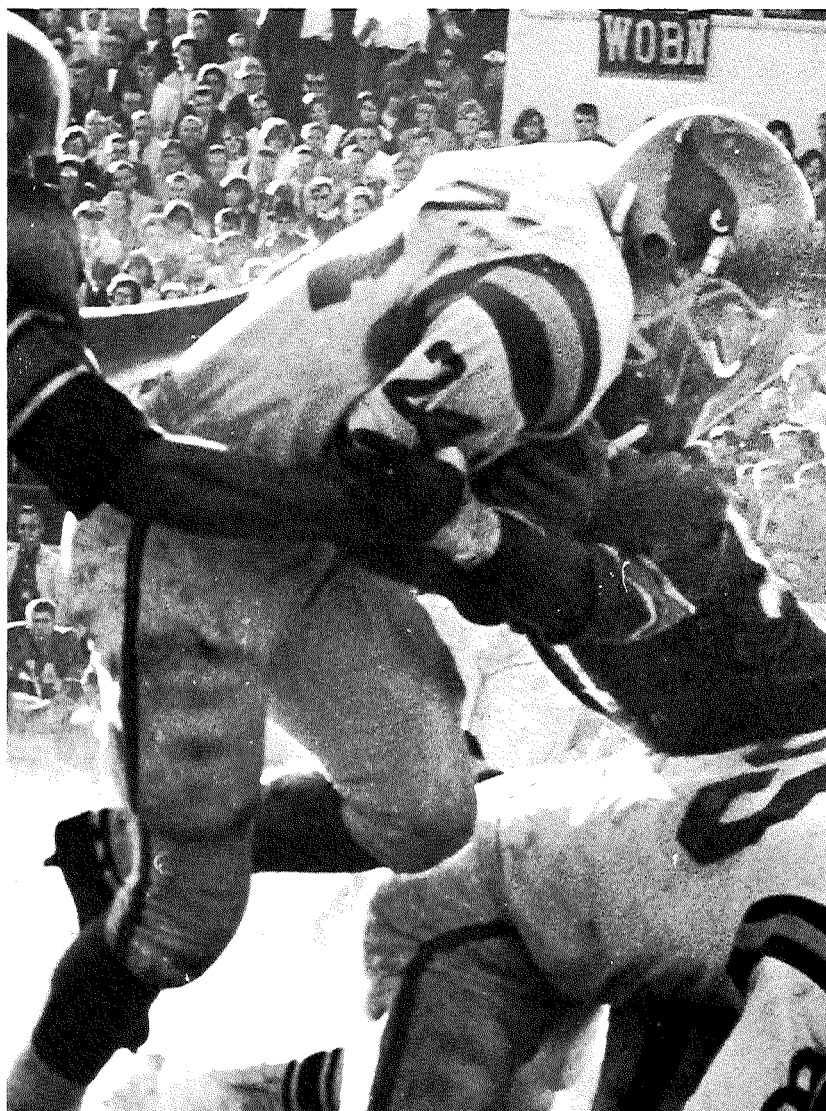
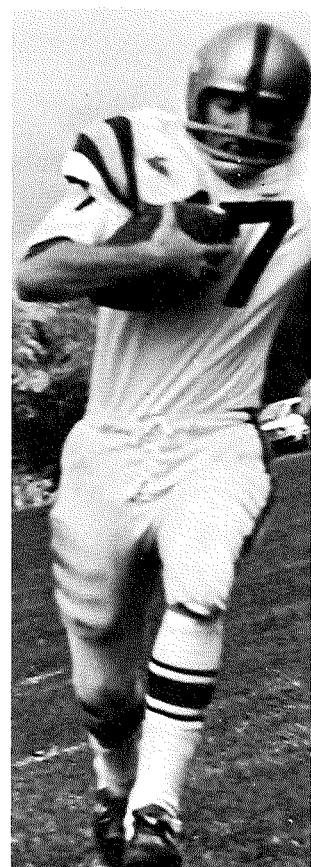

It takes more than one "Purple Plumber" to stop the Otter fullback Dick Amelung.

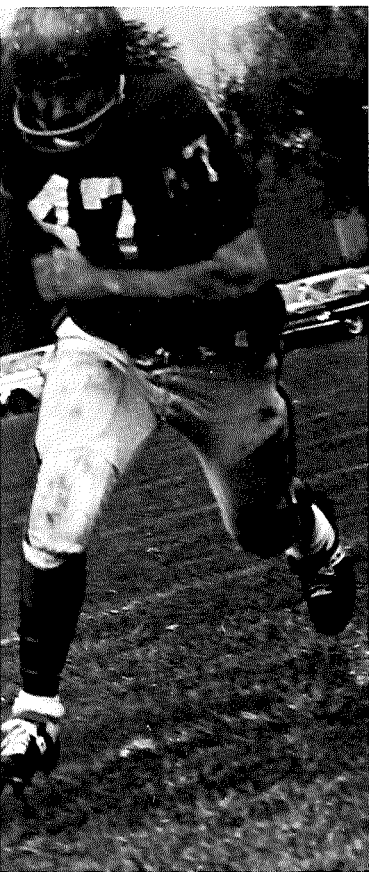

Dick Reynolds gains yardage around the end.

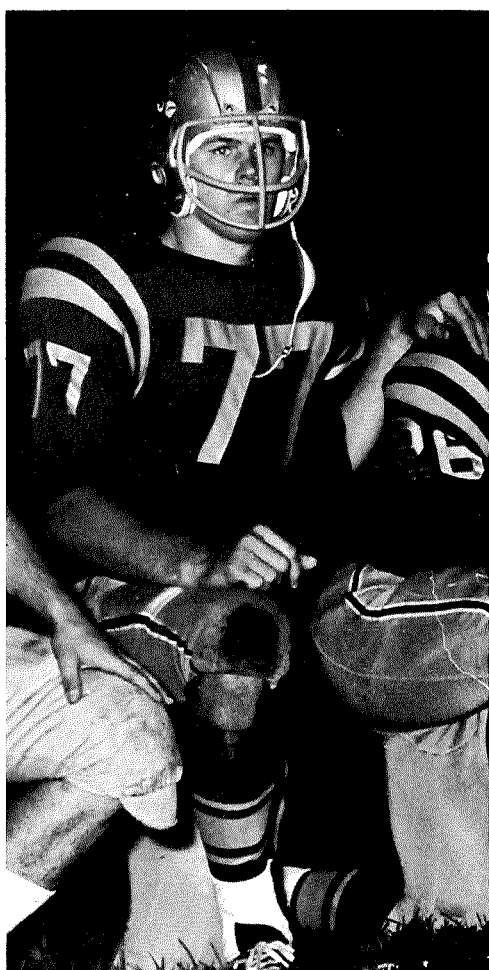

Tom Shoaf is "keyed" to do some damage to the enemy lines.



Don Queer proudly displays the Cap-Otter Trophy that was recently won from the "Purple Plumbers".



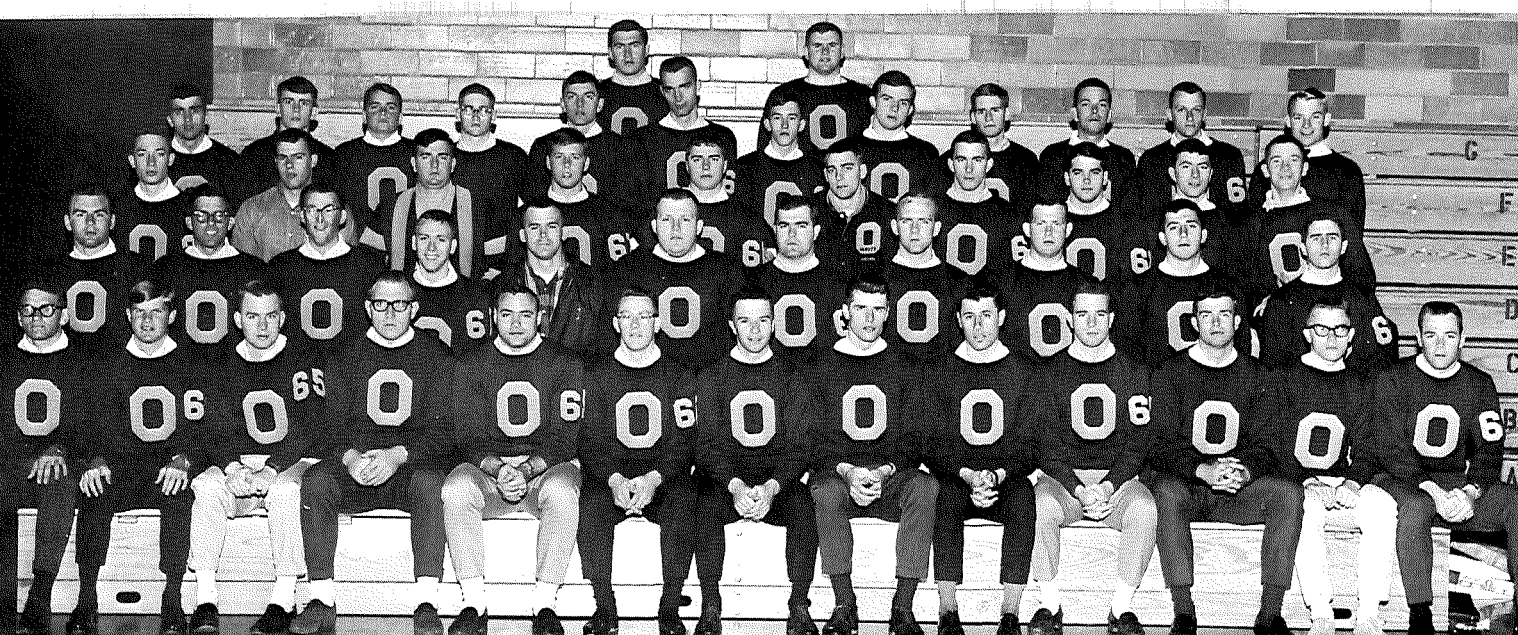

**VARSITY O:** *FIRST ROW:* Edward Booth, Dow Ruch, Steve Kennedy, Don Hershberger, Jim Wacker, Ray Malackany, Bob Rush, Perry Doran, George Christ, Lewis Steinmetz, Jan Sorgenfrei, Jerry Laurich, Jack Moore. *SECOND ROW:* Ken Ash, John Van Heertum, Joe Rice, Dennis Ferrell, Tom Shoaf, Mike Green, Roger Hohn, Warren Wheeler, Jim Montgomery, Dean Nemetz, Steve Moeller. *THIRD ROW:* Tom Mignerey, Dale Foor, Doug

Caudill, Bruce Deyo, Paul Reiner, Don Carlos, Roger Nisley, Tom Dietz, John Peters, Terry McCammon. *FOURTH ROW:* Don White, Dick Burrows, Frank Jayne, Terry Holt, Doug Lichtenberger, Tom Martin, Dave Kline, Burl Queener, Sandy Walker, Pat King, Dave Calihan, Jac Dill. *FIFTH ROW:* Bill Baker, Dave Green.

One of the major objectives of the Otterbein athlete is to be a member of VARSITY O. This organization, which honors varsity lettermen, is a credit to not only the field which it represents, but also the college and the neighboring community.

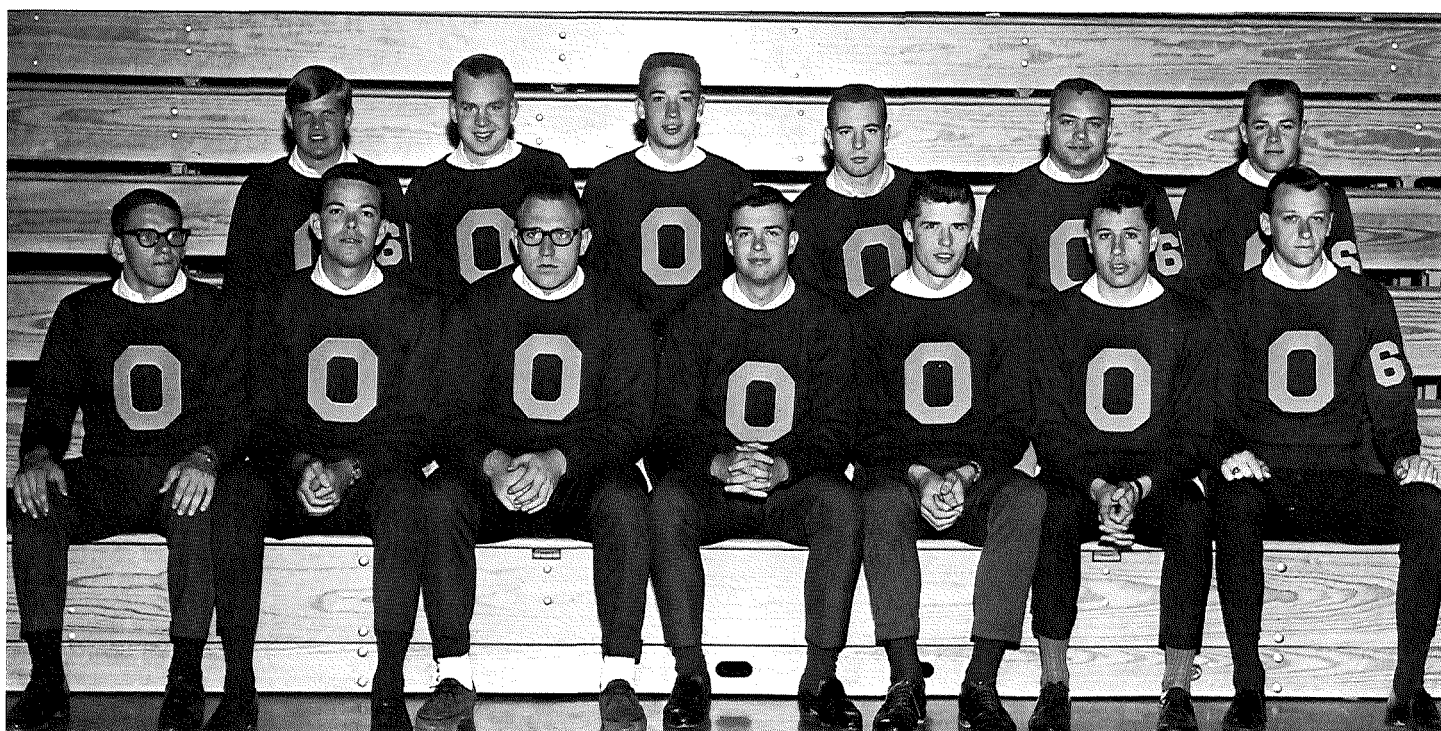

**SENIOR LETTERMEN:** *FIRST ROW:* Edward Booth, Pat King, Don Hershberger, Jan Sorgenfrei, Perry Doran, George Christ,

Dave Calihan. *SECOND ROW:* Dow Ruch, Steve Kennedy, Tom Mignerey, Lewis Steinmetz, Jim Wacker, Jack Moore.

The SENIOR LETTERMEN have met their challenge in the field of athletics at Otterbein College and have overcome it in proud style. Now these men are prepared to carry the name and honor of Otterbein throughout their life away from her confines in equally as proud a fashion.



CHEERLEADERS: *KNEELING*: Mary Lou Holford, Barb Billings. *STANDING*: Kay Conover, Sue Knecht, Pam Geyer, Lydia Steinmetz.

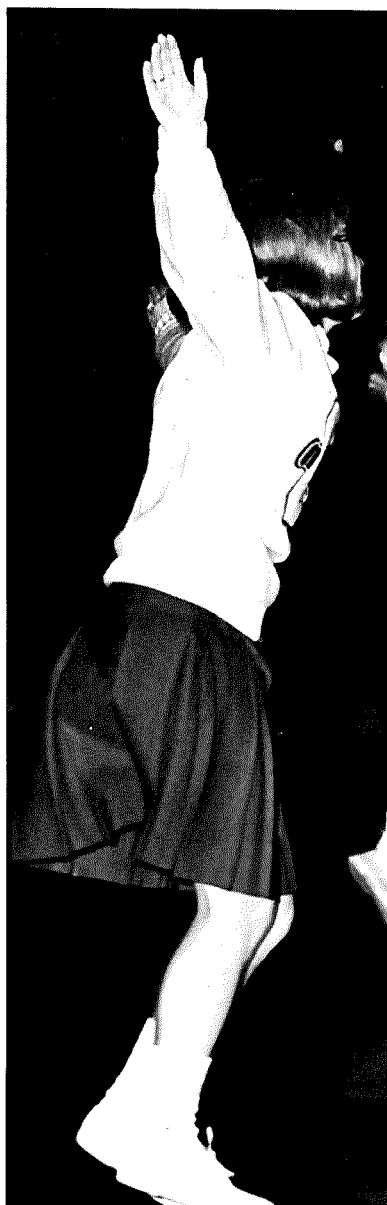

Pam Geyer adds to the spirit of the crowd as she cheers the Otters on to victory.

Adding vim and vigor to the spirit of the Otterbein athletic world is a difficult task which the CHEERLEADERS made seem simple. With their enthusiastic cheers and their "peppy" antics, the cheerleaders provided incentive and much needed support to the athletic programs.



The cheerleaders add a spark of warmth to a cold football afternoon.





Dick Reynolds starts the season off by jumping through the "Big O".

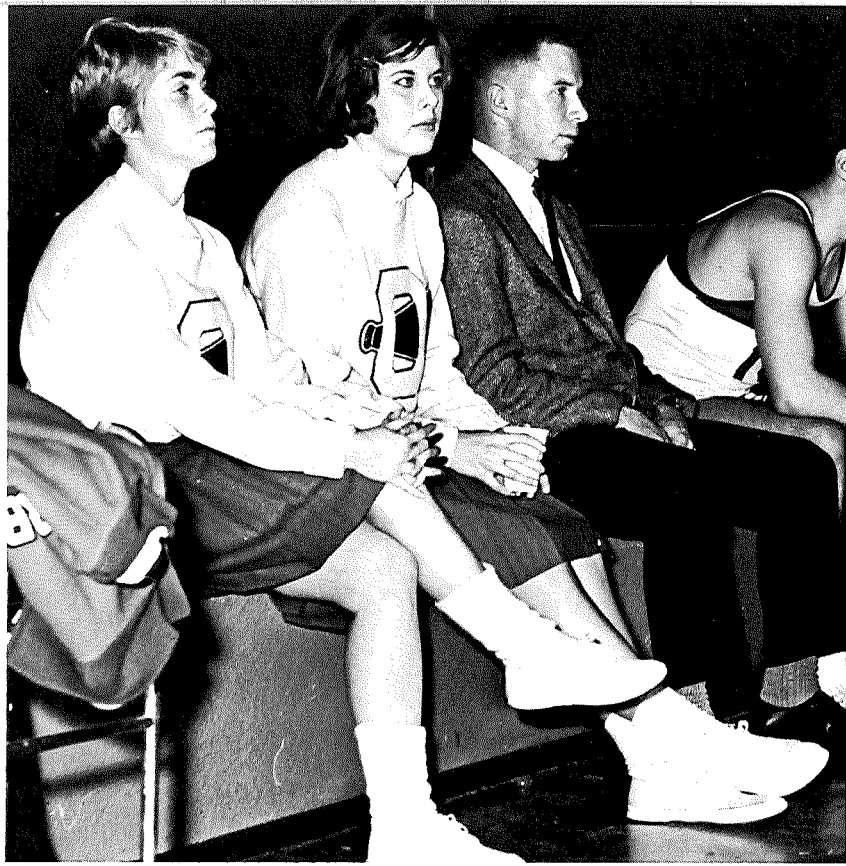

A close-up of the Otterbein bench.

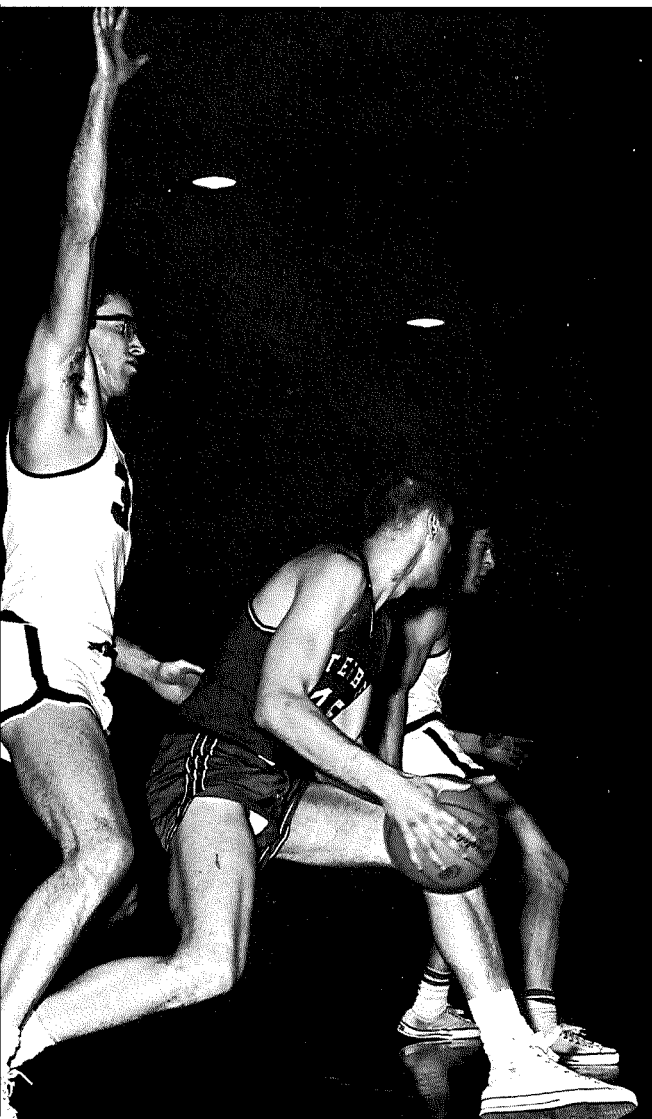

"Goal by Carlos!" A familiar sound that rings throughout Alumni Gymnasium whenever the Otters take to the boards. Under the guidance of head coach Curt Tong, the Otters met with overwhelming success in competing against opponents both near and far as attested by their 16—7 record. The highlight of the season occurred as the Otters literally trounced their cross-town rivals at Capital University. In tournament competition, the Otters advanced to the sectional finals only to be defeated by perservering Akron cagers.

There's no way to go but around.

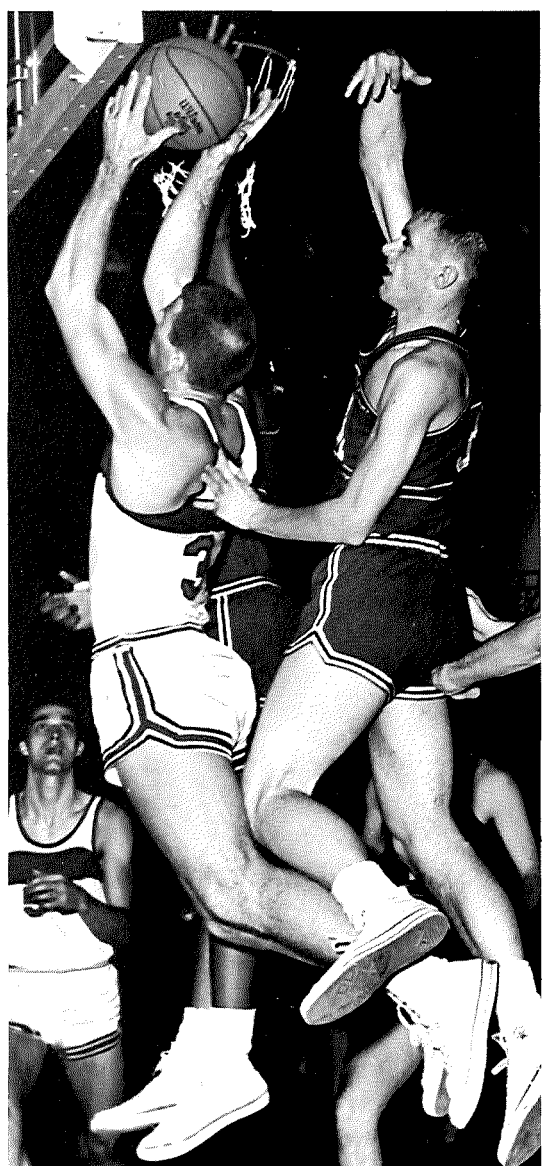
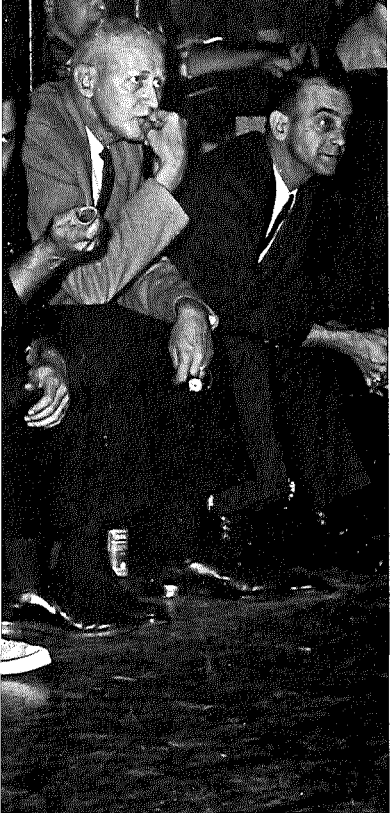

If I don't make this basket I'll just die.

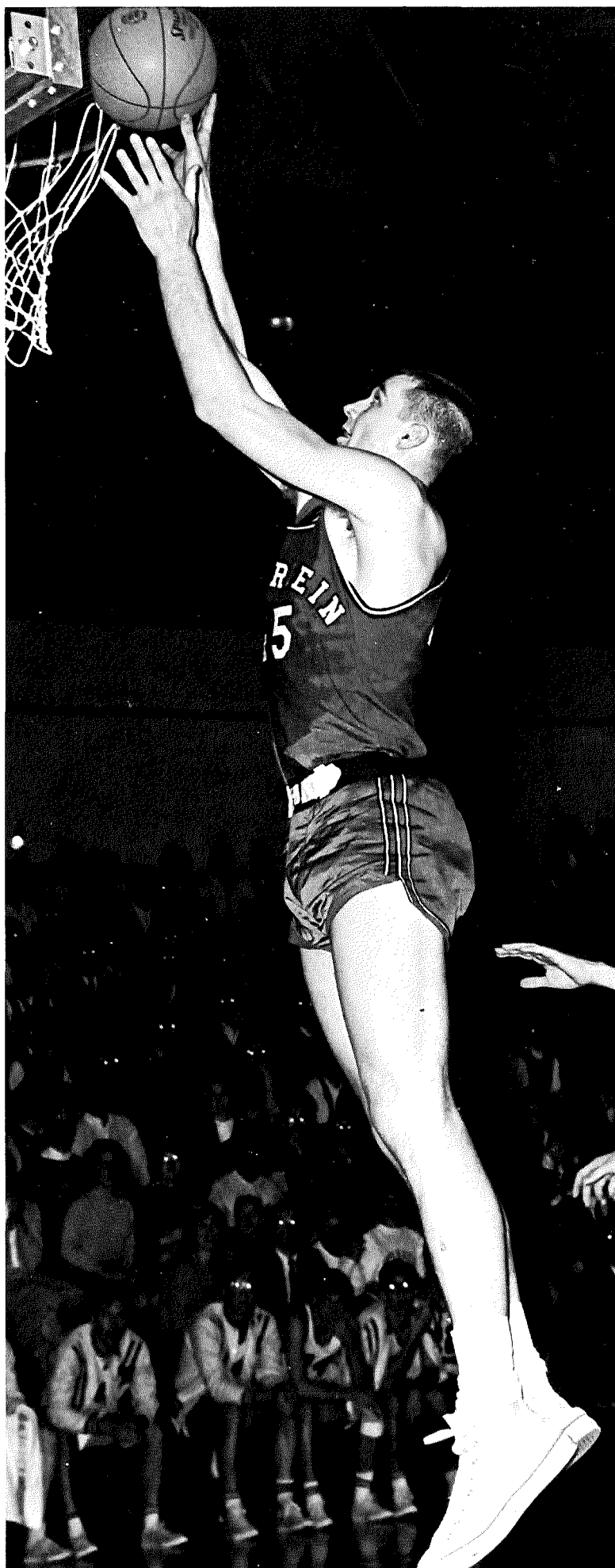

Otterbein's "Ace" Don Carlos lays in a "bunny".





John Peters picks a rebound out of mid-air.

Tom Martin lays in "two" as Mike Gray-em gets bumped from behind.

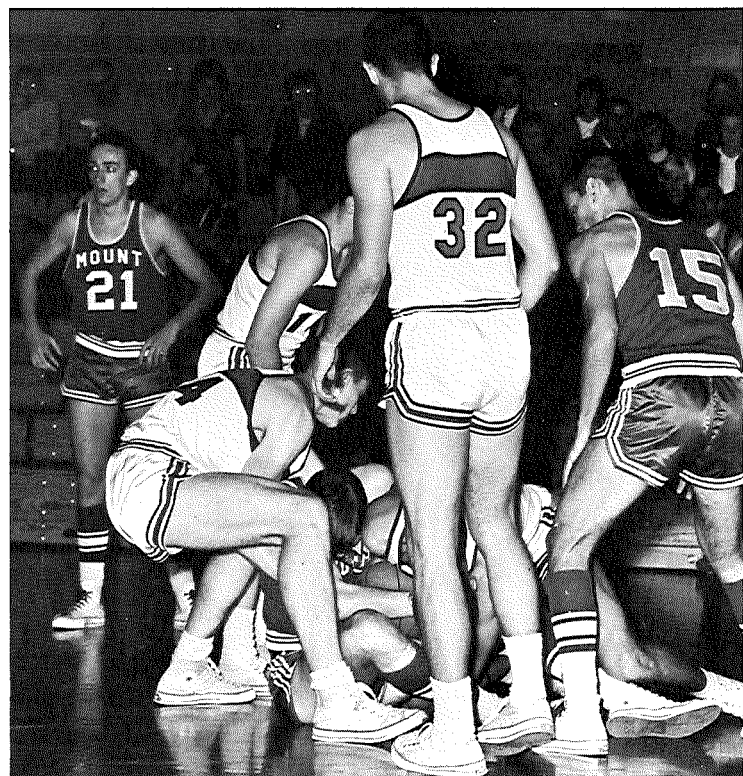

How can anyone expect me to make a basket from this position?

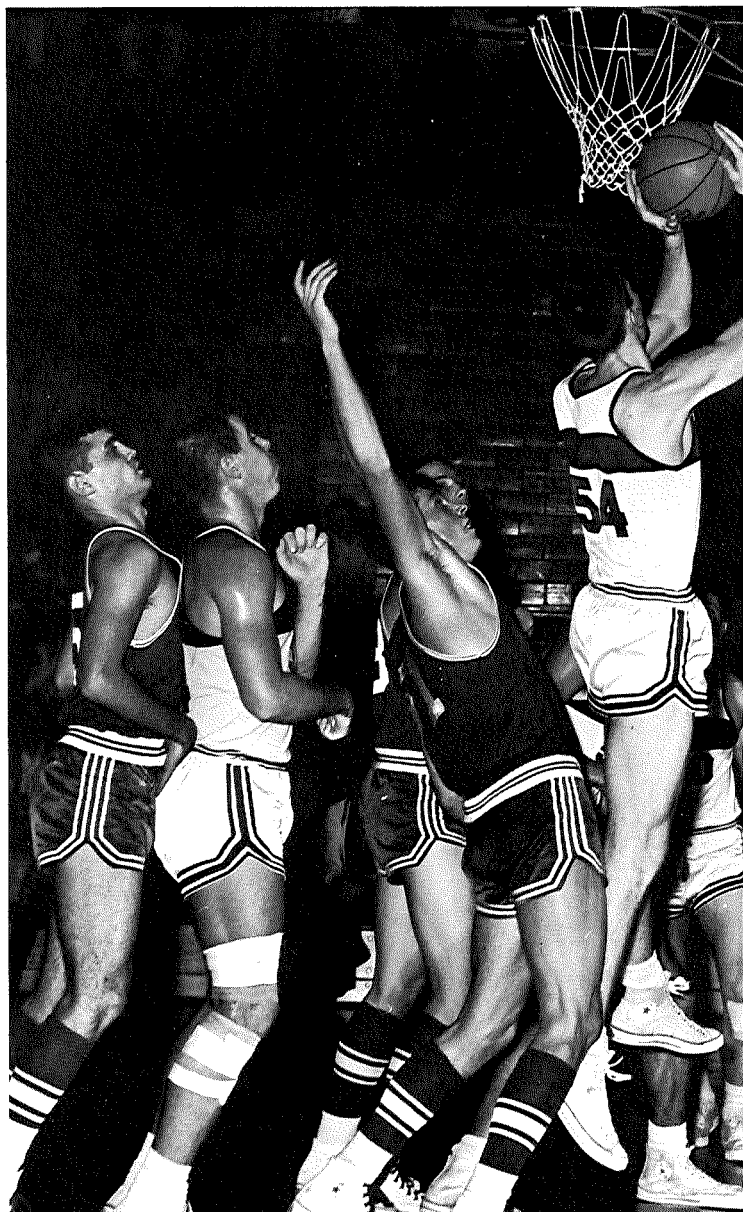

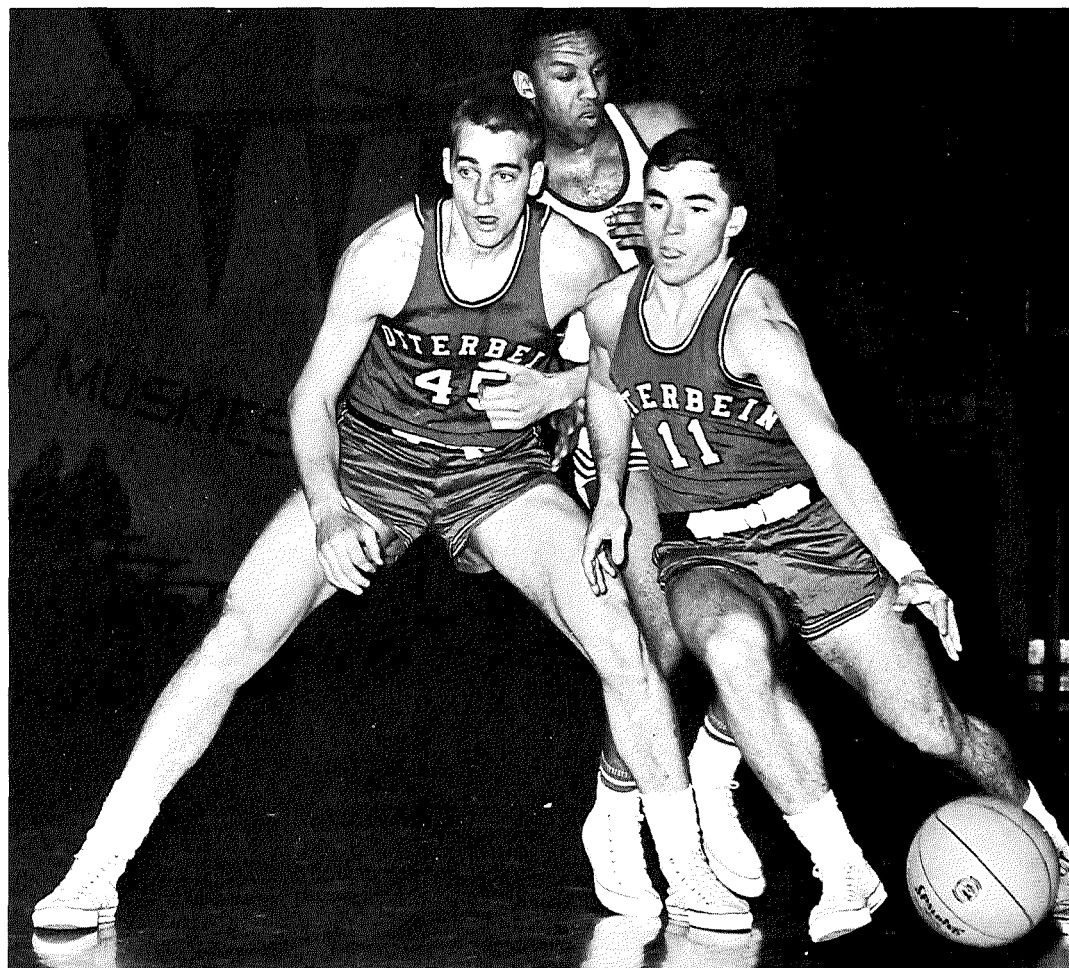
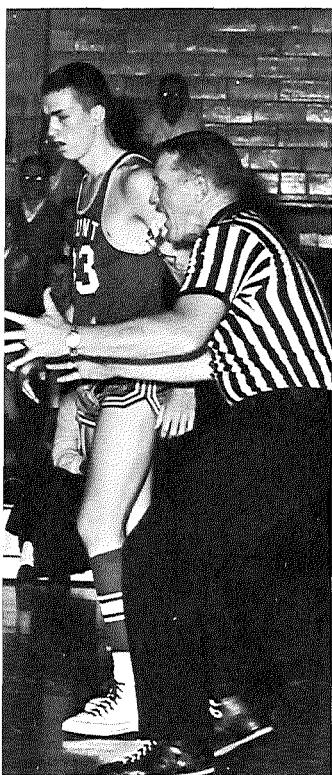

Tim Pond dribbles around a block set up by Don Carlos

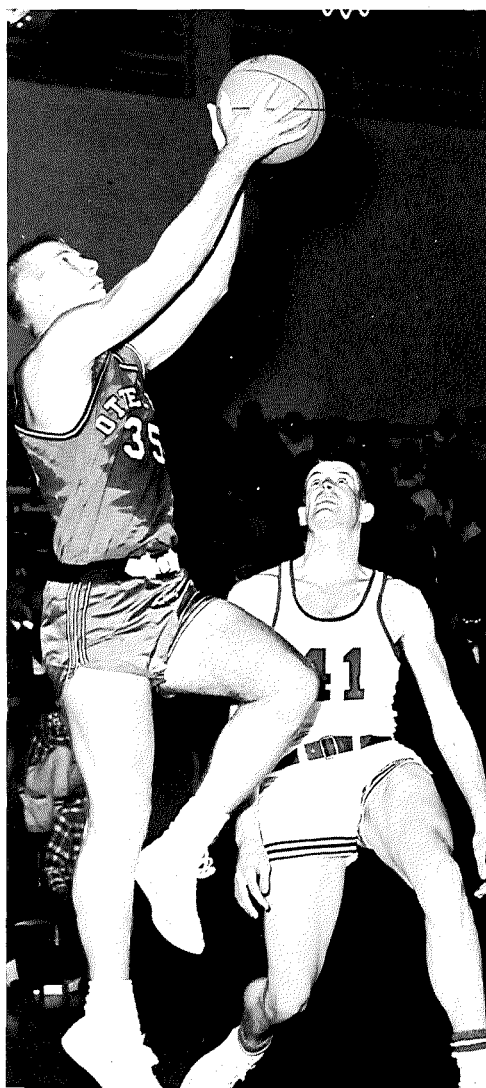

Mike Grayem makes shooting look easy.



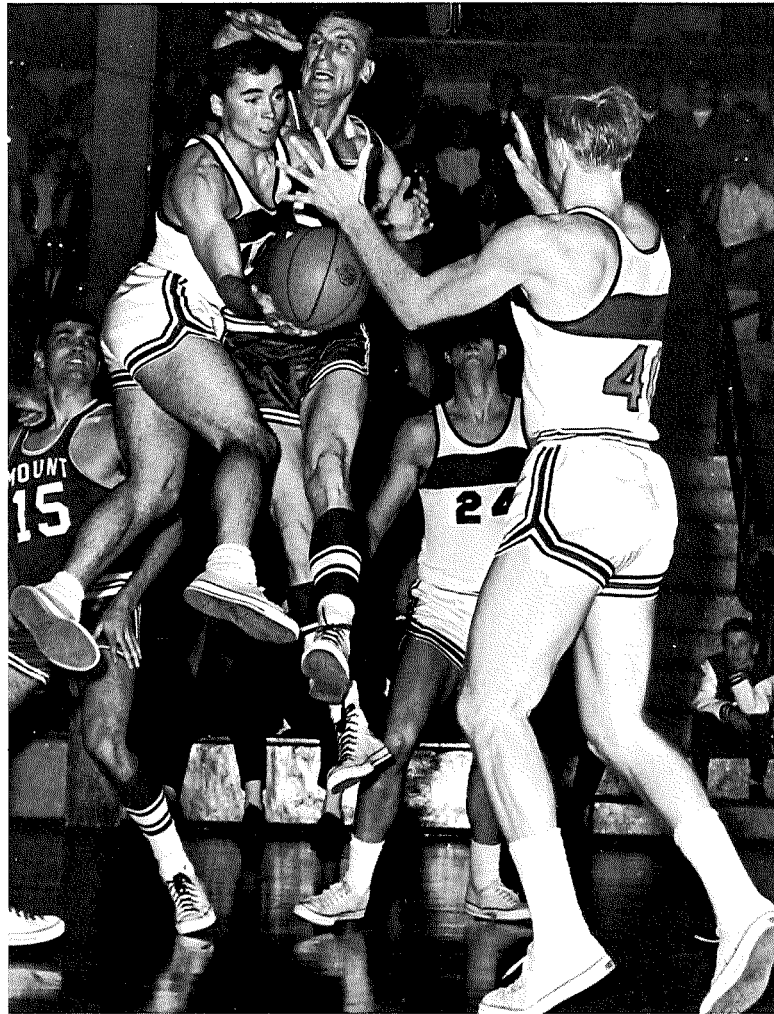

Tim Pond gets "dunked" by an over-aggressive opponent.

Pat Patterson has to do things the hard way.

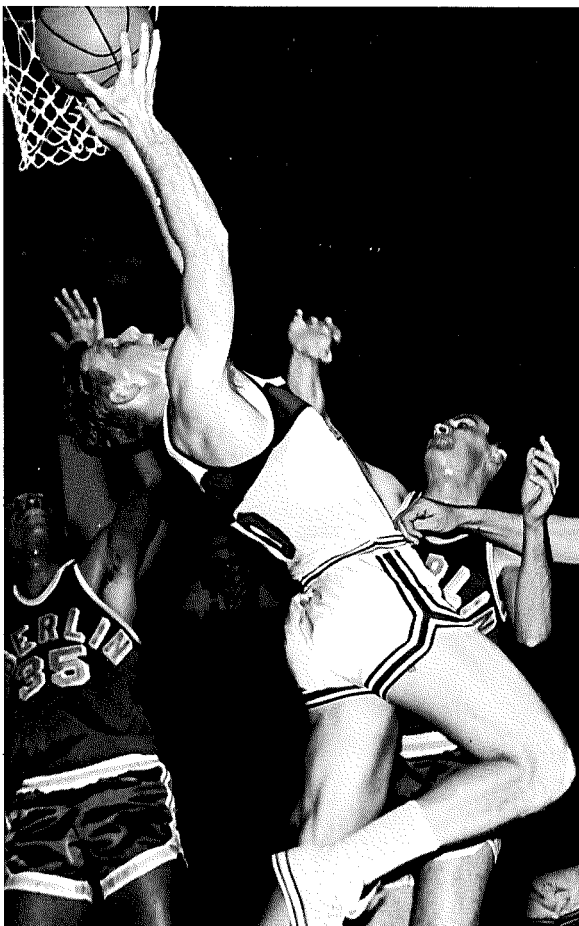

Tim Pond gets ready to shoot one shot.

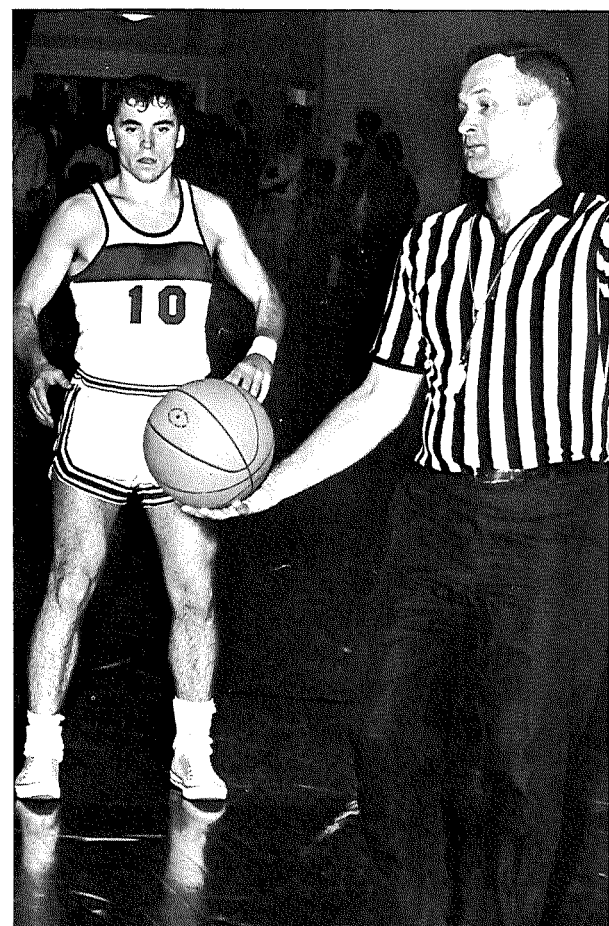

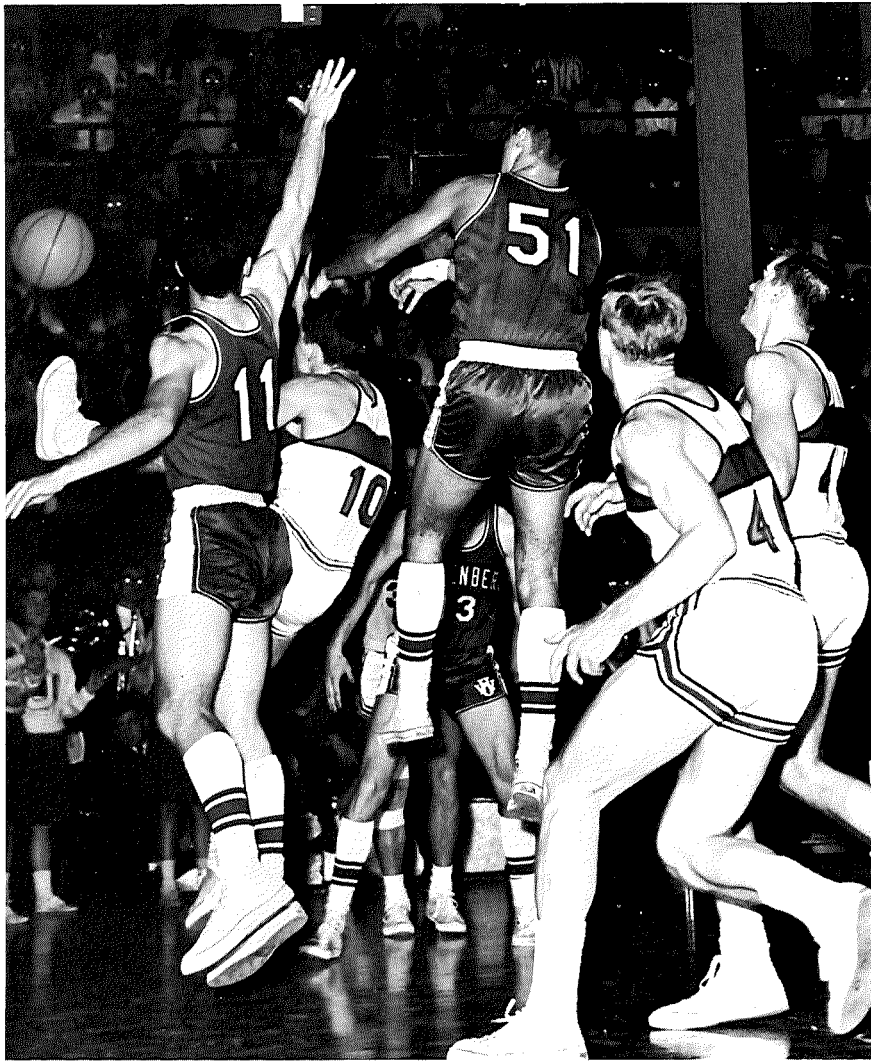

Tim Pond adds "three" points to his total as he kicks the ball right into the balcony.

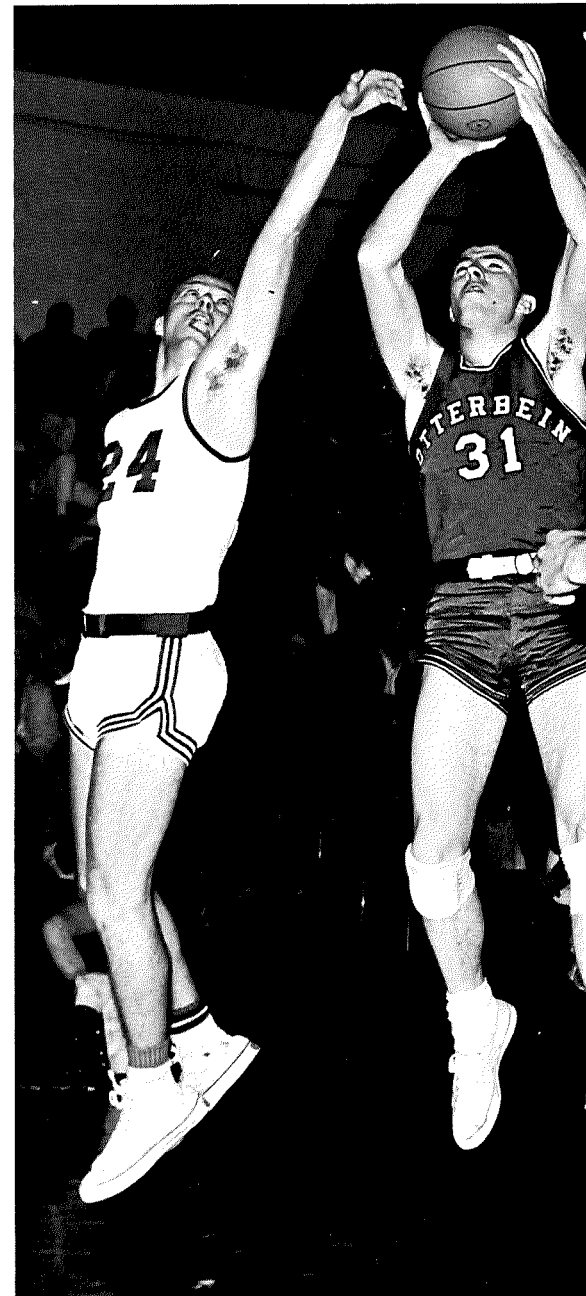

John Peters out jumps the opponent to score on a jumper.



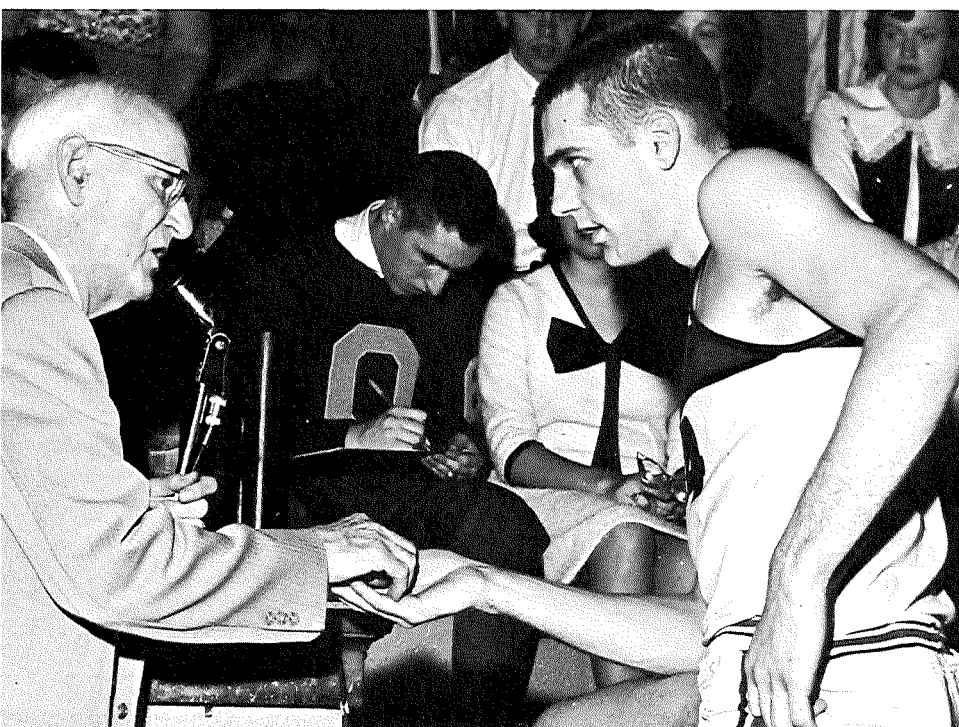

Don Carlos gets a well deserved award for breaking the Otterbein scoring record with 49 points.

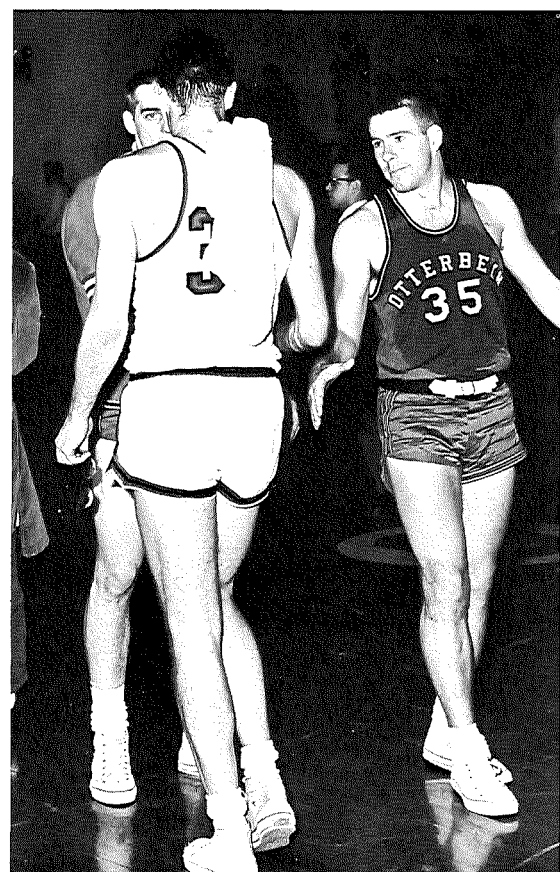

Mike Grayem and Don Carlos shake hands with a defeated Wittenberg "Tiger".

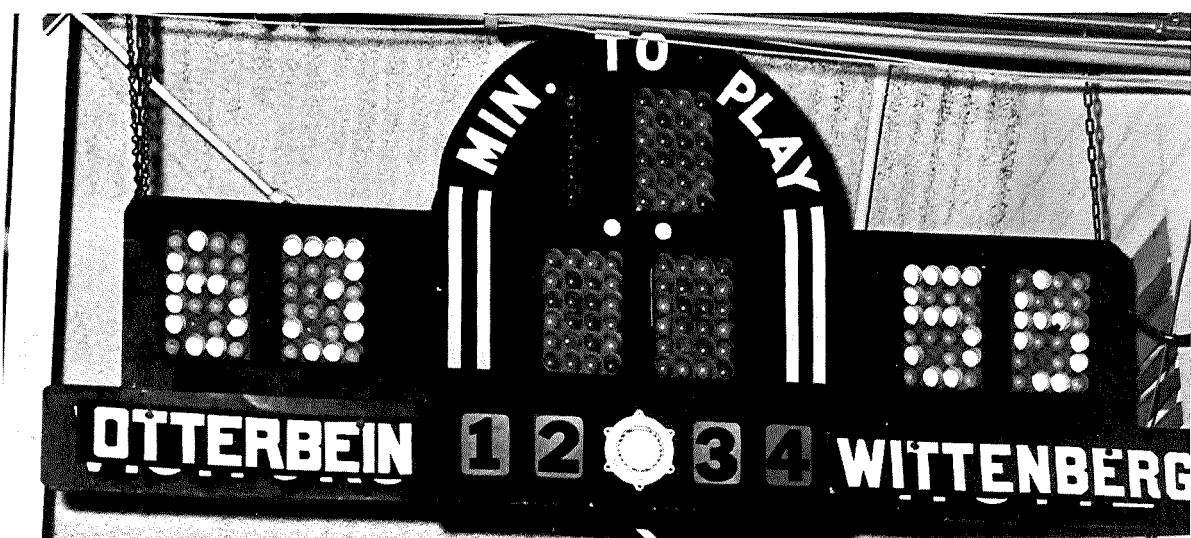

The scoreboard tells the story as Otterbein defeats Wittenberg 63 to 56.

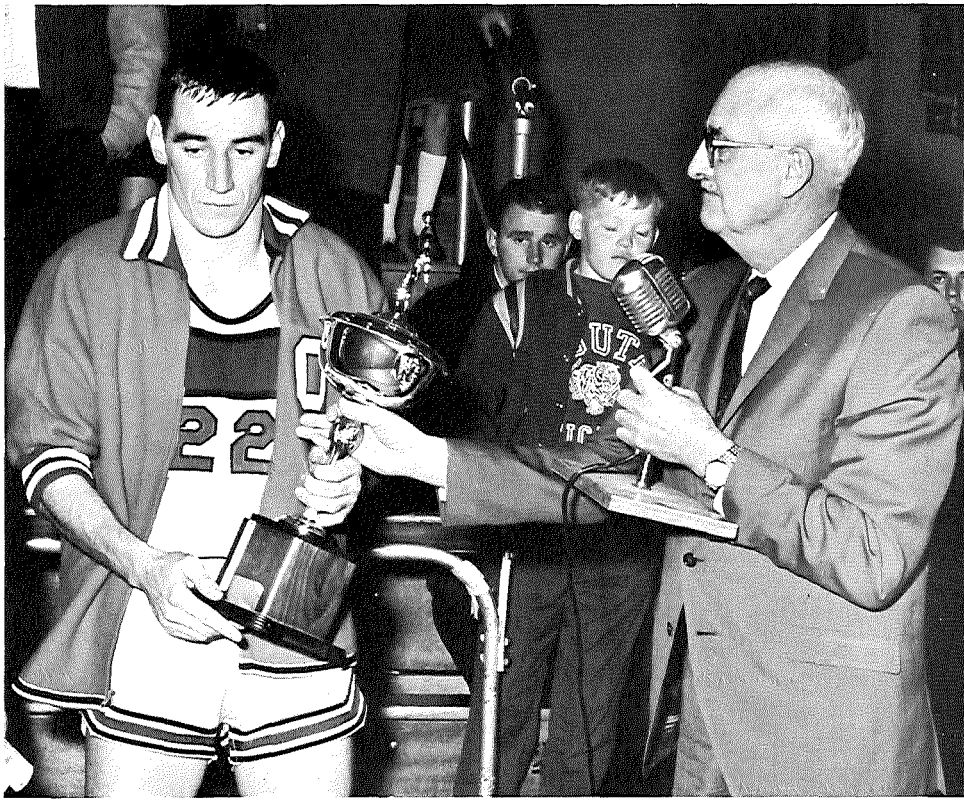

Dick Reynolds graciously accepts the championship trophy as Coach Tong looks on.

During the Christmas holidays while everyone else was busy doing Christmas shopping, the Otters were busy winning tournaments. The Otters came out on top in both the Ohio Northern Invitational Tournament and the Indianapolis Classic.



The team gathers around the "spoils".



Wake up Coach Tong! We want to present you with an "Oscar" for being the "character-of-the-year".



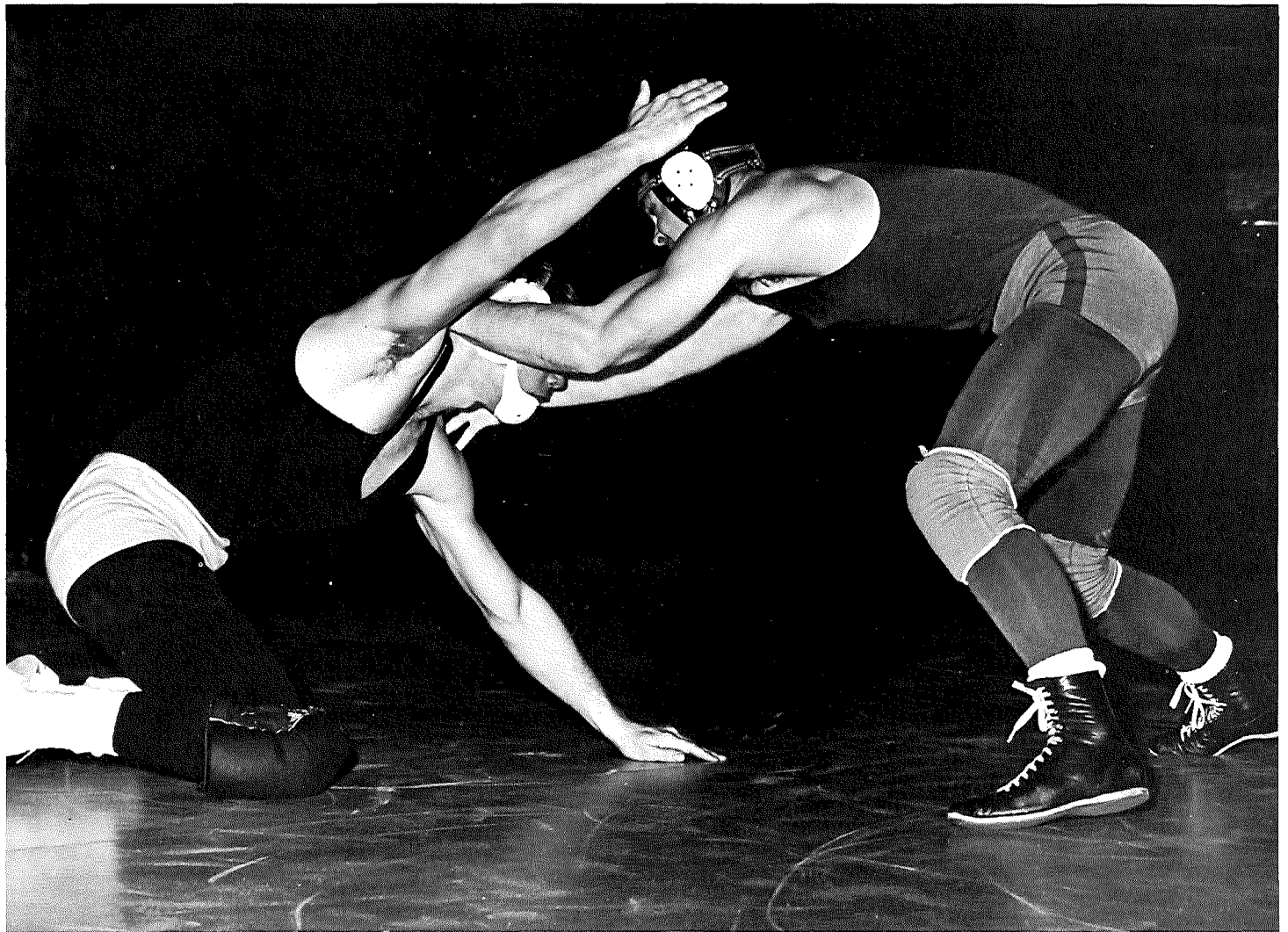

"Ferocious" Frank Jayne gets ready to pin? his opponent.

A somewhat unknown sport scholastically a few years ago, **WRESTLING** has come on to the point that it is one of Otterbein's leading winter sports. The team, although they lost more matches than they won, thrilled the crowds with their vast knowledge of this scientific sport.



Gary Holtzman rests atop his opponent as he strategically plans his next move.



CROSS COUNTRY: *KNEELING*: Dave Kline, John Boyd, Harry Boucher, Tom Stemple, Richard Sawyer. Coach Yoest, Dick

Klenk, Bob Richenbaugh, Perry Doran, Don Fox, George Christ, Don Durieux, Bob Lowe.

CROSS COUNTRY at Otterbein is a sport that, although relatively unknown, serves as a foundation for a successful TRACK program. Track is perhaps the best sport at Otterbein. Interest is high, competition is keen, and the sport itself is both rewarding and relaxing—all these ingredients combine to make a successful track team which, under the direction of Coach Yoest, Otterbein has had for the past few years.



Tom Main grimaces as he clears the bar at six feet.





If only I can reach the pit.



Jack Moore and Sam Murphy take a commanding lead over their "plumbing" opponents.

A warm day, a fast track, a well conditioned team, and a good coach—the necessities for victory. There are many factors that determine the outcome of a track meet—factors that work harmoniously together to bring victory to Otterbein.



"On your marks!" "Get set!" "Go!"

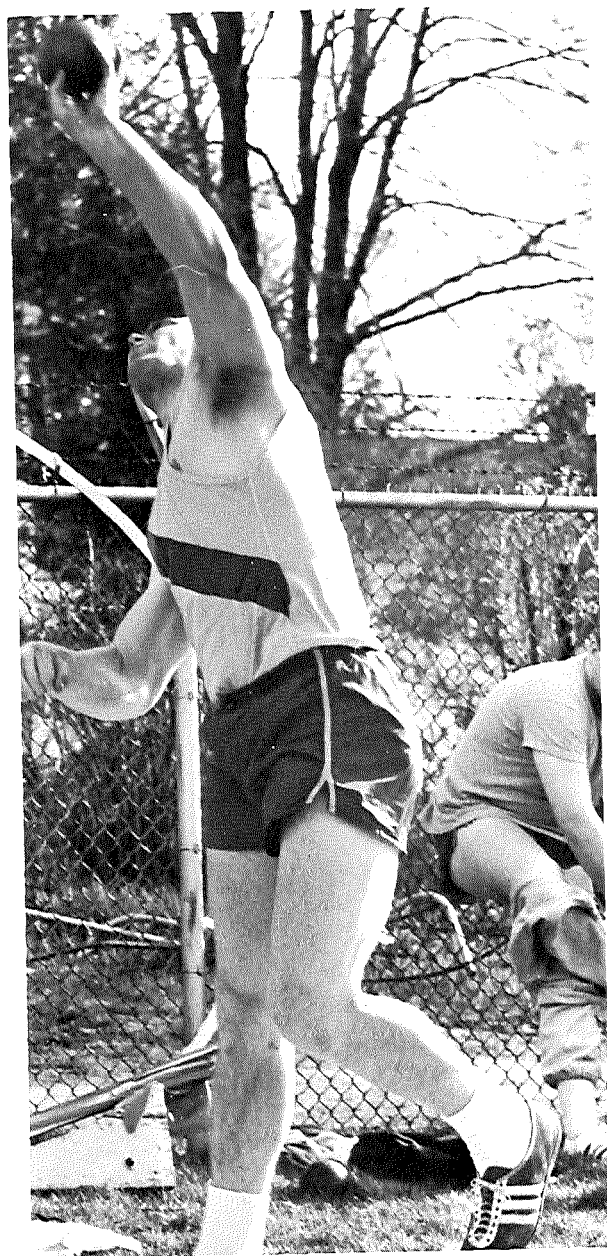

Tom Shoaf delivers a curve with his sixteen pound baseball.



Dick Reynolds uses his pole to get up in the world.





Tim Moody gets ready to explode out of the blocks.

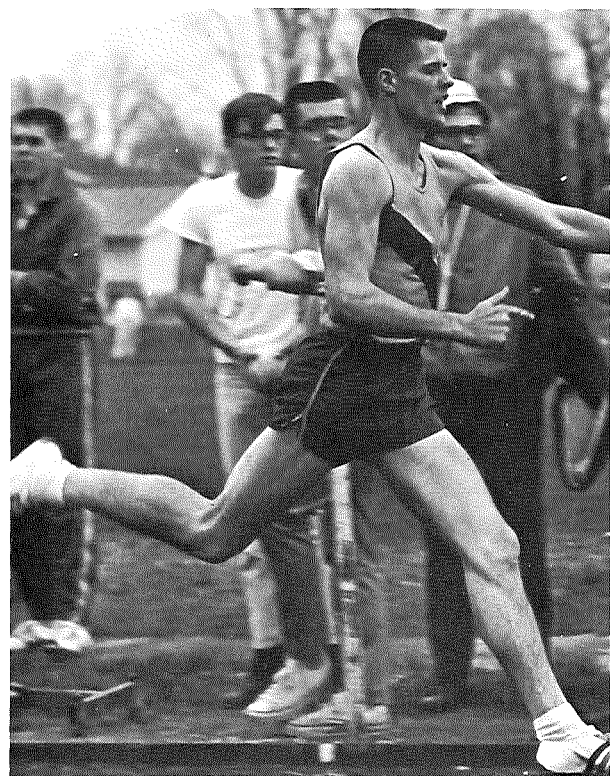

Here!! Take it!! I don't want it!!



Jack Moore takes the hurdle in stride and ahead of his opponent on his way to a new record.

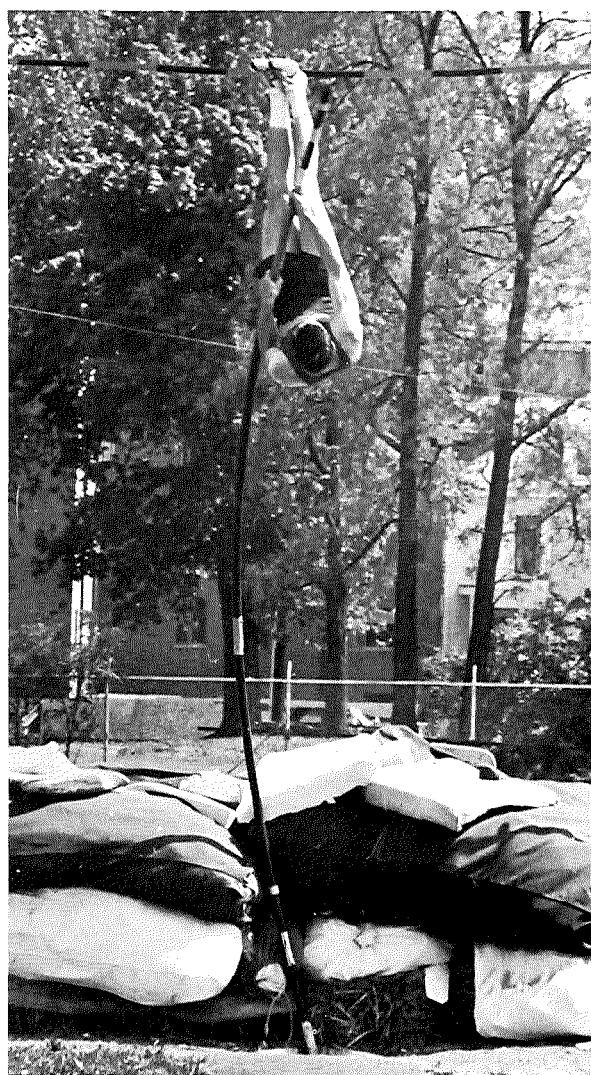
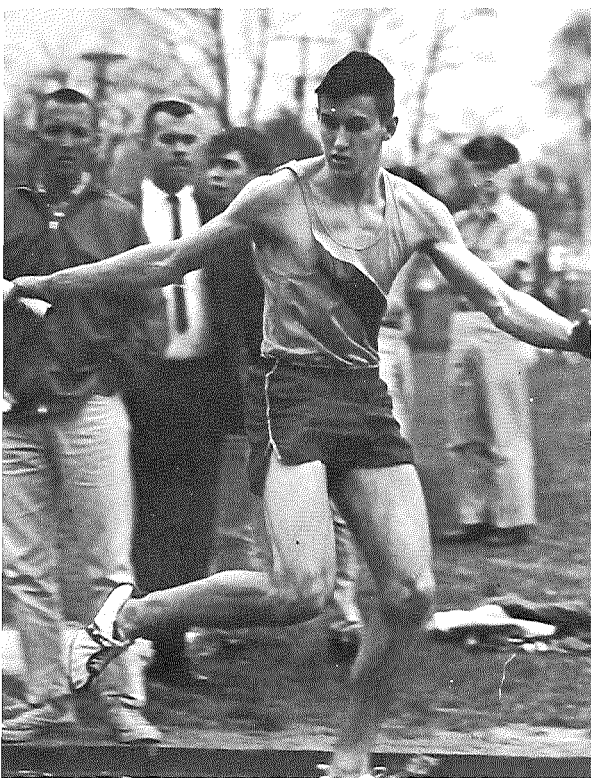

Dick Reynolds does a balancing act atop his glass pole.



Wolfgang Schmitt breaks the tape to win another race.



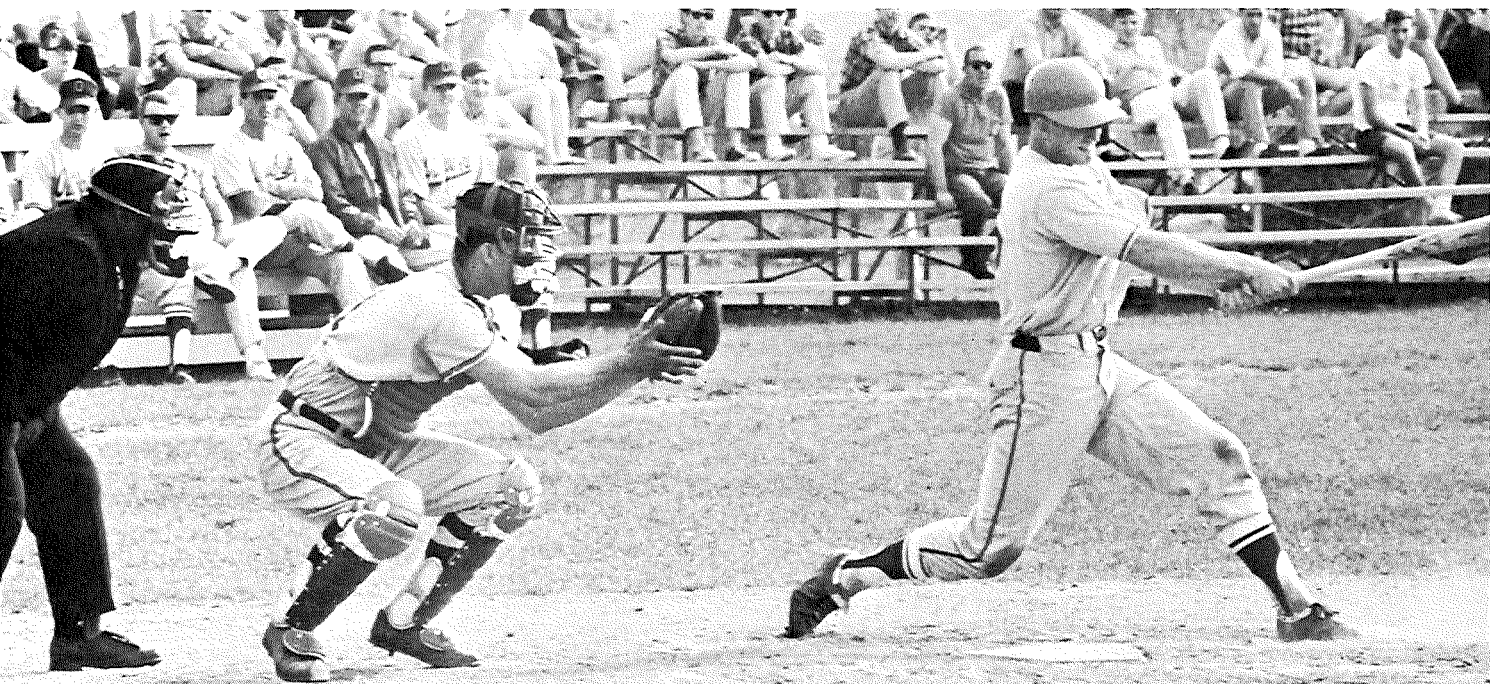

Tim "Babe Ruth" Kinnison takes a hearty swing at the little round spheroid.



Steve Moeller says "Hold it" as Eddie Harris slides safely into third.



Ron Kirby uncorks another strike.



Eddie Harris takes a mighty swing without a bat.

Although they did not win many games, the Otterbein BASEBALL team delighted the fans with their dazzling display of baseball at its finest. Under the tutelage of Coach Terry Parsons, the team took a southern tour and ended up near the .500 mark for the season.



Joe Rice shows excellent form as he mows down the opposition with his blazing fastball.





GOLF: *KNEELING*: Mike Griffith, Mark Woodruff, Rick Pinson. *STANDING*: Pat King, Coach Robert "Moe" Agler, Glen Calihan.

GOLF at Otterbein College affords its participants to indulge in skillful competition on the links. Under the coaching of Athletic Director Robert "Moe" Agler, the linksmen parred their way to victory on several occasions.

TENNIS, a sport that is on the rise at Otterbein, is attracting more participants each year. The highlight of this years season was the double win over Capital. Under the brilliant coaching of Curt Tong, the netmen finished above .500 for the season.



TENNIS: *KNEELING*: Jim Bruce, Craig Seese, Don Robertson, Bill Bennett, Craig Brandt. *STANDING*:

Coach Tong, Bob Ostrander, Curt Fellers, Tom Mignerey, Ron Anslinger, Pat North.

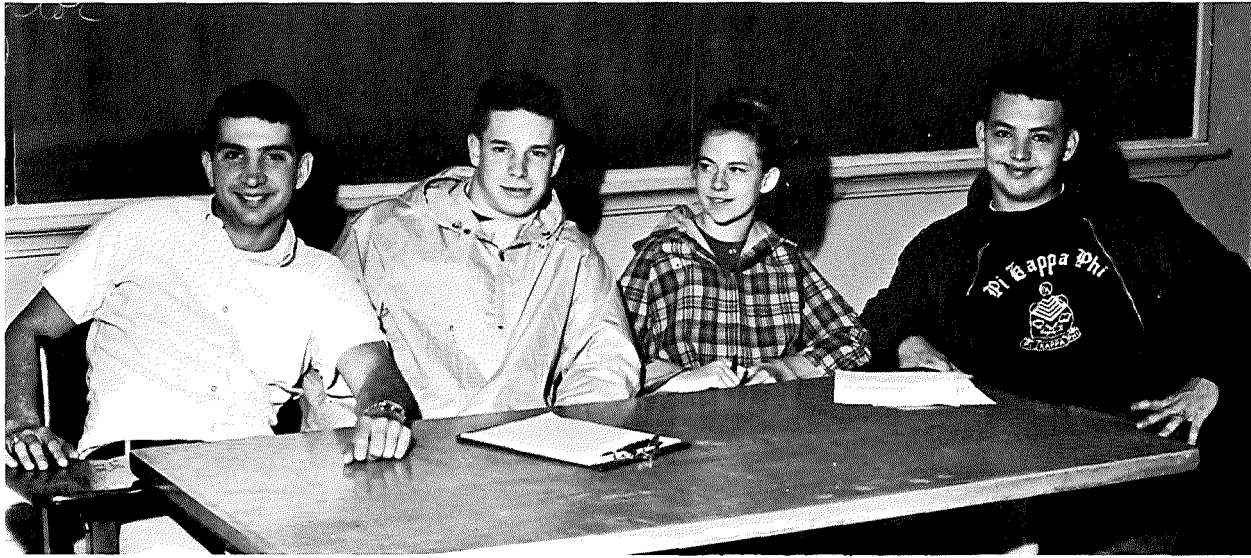

SAILING CLUB: George Parthemos, Dave Gates, Liz Fenn, and Tom Pascoe

The SAILING CLUB has as its purpose teaching new members and providing fun for the old sailors. Since the club was just organized in 1963 the club's participation in intercollegiate regattas has been limited. However they are expecting to compete in the future.

The MODERN DANCE CLUB, under the advisory of Dean Van Sant, is for girls who are interested in creative movement by using the body as the instrument and movement as the medium. The girls in this club participate in such programs as Convocation, the Festival of Arts Series, and May Day.

The Modern Dance Club practices







PI EPSILON: *SEATED*: Karen Brubaker, Sharon Milligan, Eileen Marty. *ROW 1*: Judy Morrison, Joy Kiger, Joanne Miller, Marie Platano, Barb Cunningham, Jill Jenkins, Anna Van Tassel,

Lydia Steinmetz, Marsha Lauderback. *ROW 2*: Linda Diller, Anne Barnes, Betty Copus, Marcia Bear, Judy Cline.

WAA Christmas Breakfast meeting.



Lectures on graduate school, leisure time, and the education of the blind, a field and track clinic—These were a few of the activities of PI EPSILON, Otterbein's club for women physical education majors and minors. Through well-planned meeting and meaningful experiences in clinics the club worked together to learn more about their future profession. Pedaling, dribbling and back-handing were some of the pleasures of the WOMEN'S ATHLETIC ASSOCIATION. Both intramural and intercollegiate competition sparked interest and effort in the athletic endeavors of WAA members.



Intercollegiate Hockey Team: Bark Wissinger, Lydia Steinmetz, Judy Morrison, Phyllis Noll, Jane Martin, Anne Barnes, Diana Bosley, Marsha Lauderbach, Sharon Milligan, Marie Platano.

*KNEELING:* Joy Kiger, Mary Jo Allen, Joyce Stemple, Joanne Miller, Anna Van Tassel.

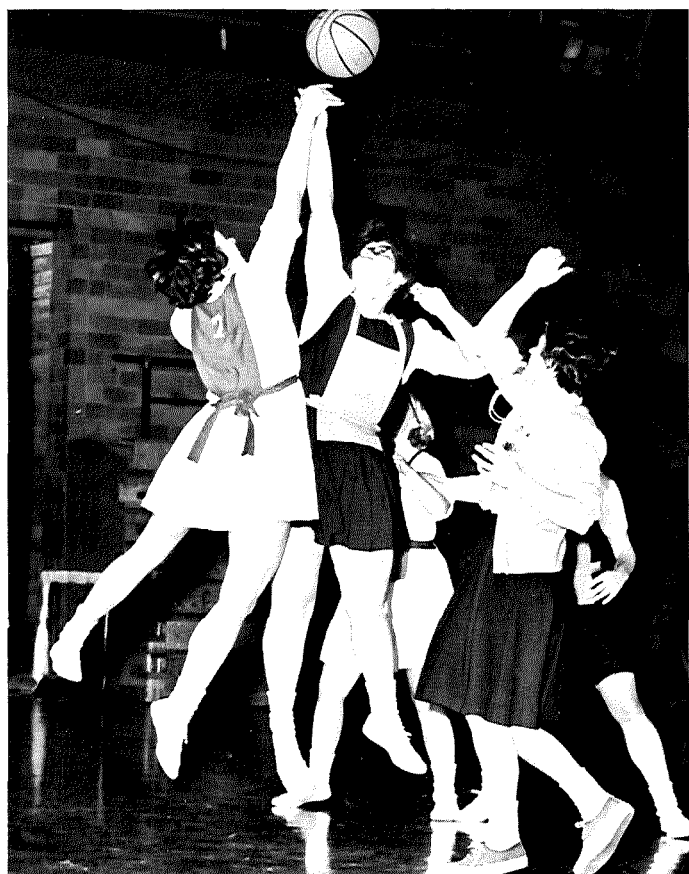

Whether Hockey in the Fall, basketball in the Winter or softball in the Spring, Otterbein women worked hard at their favorite sports. Various individual athletics such as archery and tennis played an important part of the warm weather season. The intramural program sponsored volleyball, badminton, pingpong, basketball and hockey teams. Winter took some indoors for bowling and some outdoors for ice skating. Participation in the sports program led to membership in WAA—here qualities of spirit and cooperation were developed, tried, and exhibited.





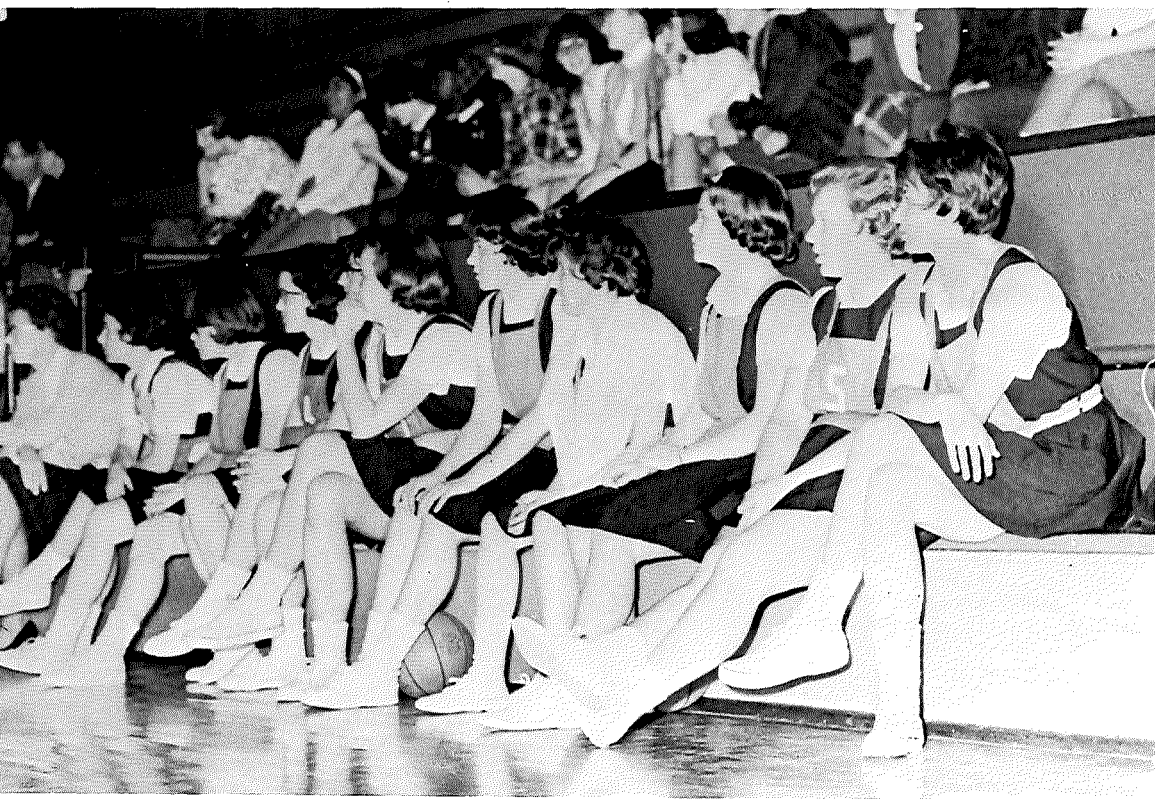
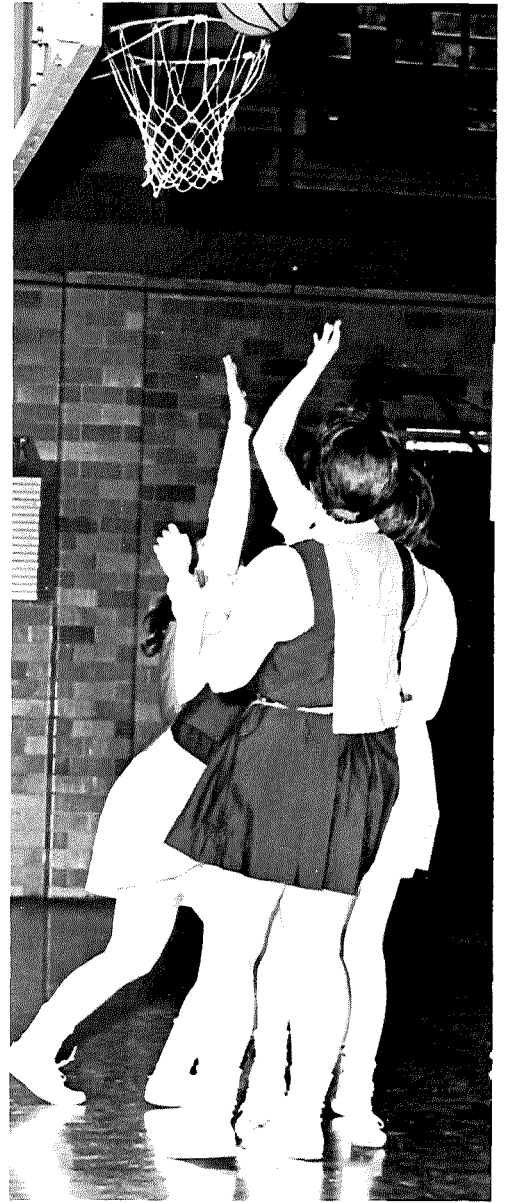



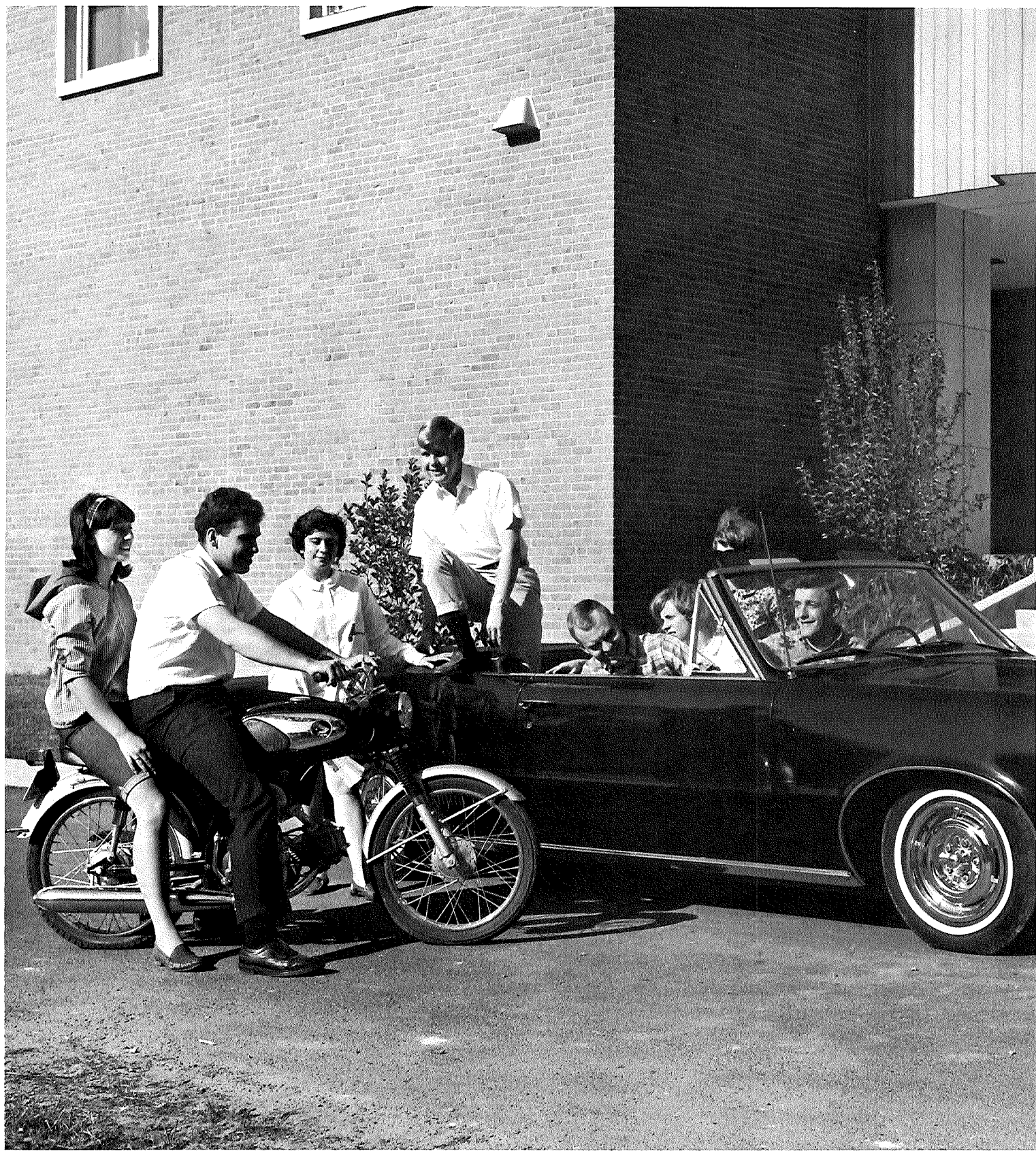

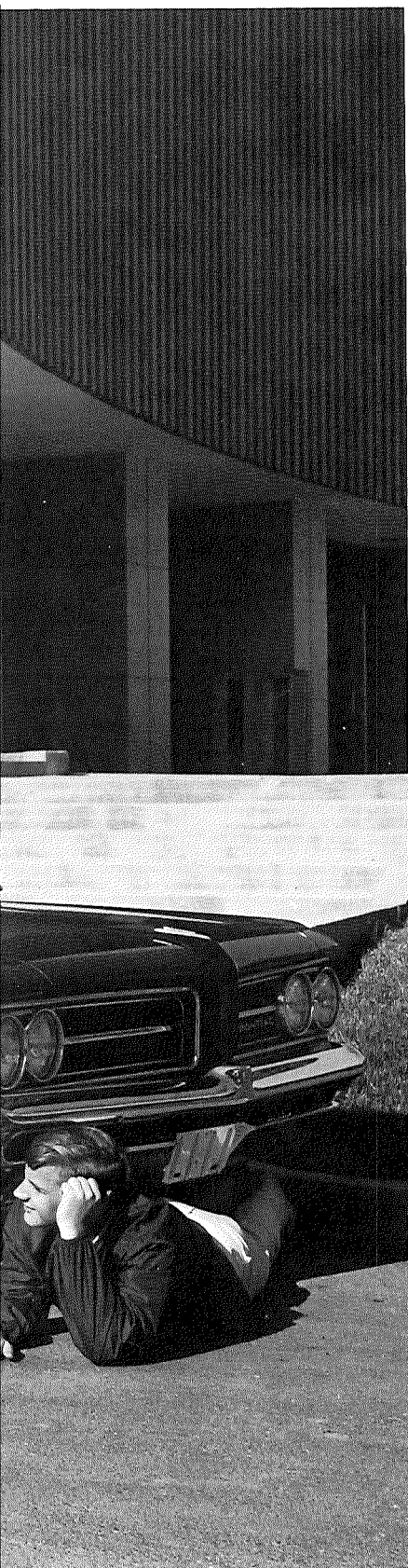

## *Seniors*







Perry Doran, Senior Class President

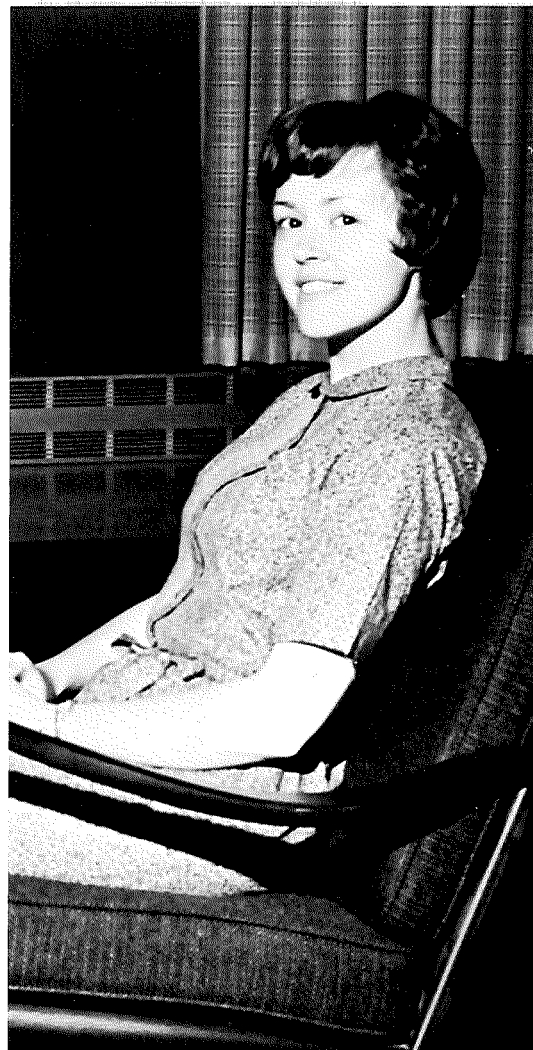
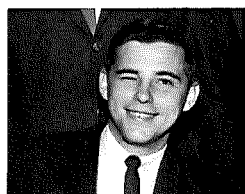

Mary Ellen Hull, Senior Class Secretary.

The class of 1965 was graduated. Its members permeated a new world, a different world. They were educated at Otterbein College. Some were wealthy, some poor; some from Africa and some from Canton, Ohio; some were Greeks and some independents. They all lived and studied four years in Westerville. They reflected the times—they were more studious, more serious and more professional than the previous graduates. They became alumni, active alumni. Visiting the campus, the walks will seem cold, the town small, the students young, so young. Times have changed and will change. Only the brick stands and in time even this will erode.

NICHOLAS  
ANSPACH, B.S.  
Thornville, Ohio  
CONSTANCE  
THOMAS  
AUGENSTEIN, B.A.  
Delaware, Ohio  
CATHERINE  
BARNES, B.A.  
Williamsport, Ohio  
JANE BARNES, B.S.  
in Ed.  
Euclid, Ohio

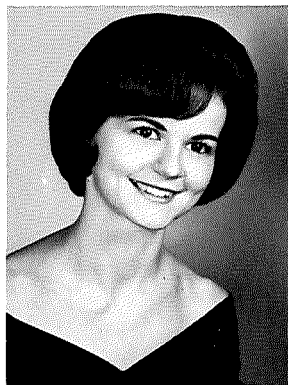
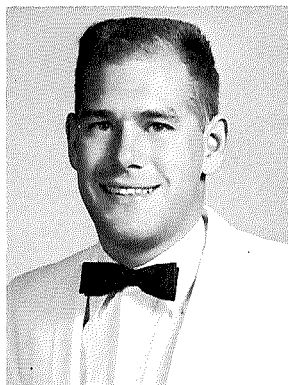

ELIZABETH  
BEEZLEY, B.A.  
North Canton, Ohio  
SHARON BELL, B.A.  
Westerville, Ohio  
LEE ROY BENNETT,  
B.A.  
Westerville, Ohio  
SUSAN BERGER,  
B.S. in Ed.  
Parma, Ohio

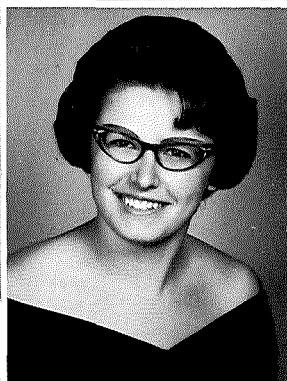
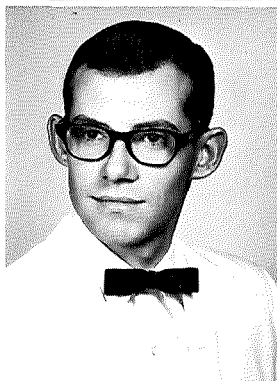
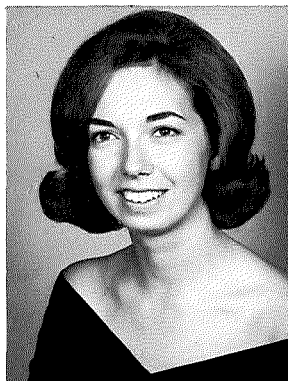

NAOMI BLACK, B.S.  
in Ed.  
Westerville, Ohio  
KAY BLACKLEDGE,  
B.A.  
Ft. Pierce, Florida  
MARY BLAIR, B.A.  
Lexington, Ohio  
ROGER BLAIR, B.A.  
New York, New York

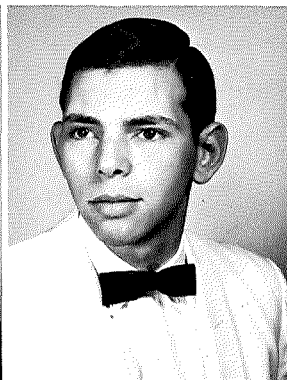
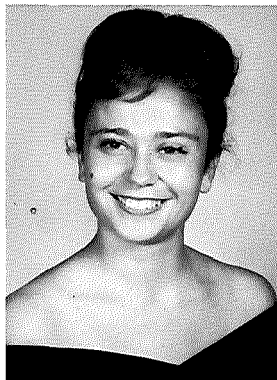
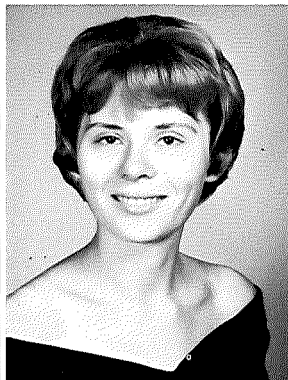

FREDERICK BOHSE,  
B.S. in Ed.  
Dayton, Ohio  
BARBARA  
BOJANOWSKI, B.  
Mus. Ed.  
Columbus, Ohio  
EDWARD BOOTH,  
B.S.  
Zanesville, Ohio  
PAUL BOWEN, B.A.  
Corry, Pennsylvania

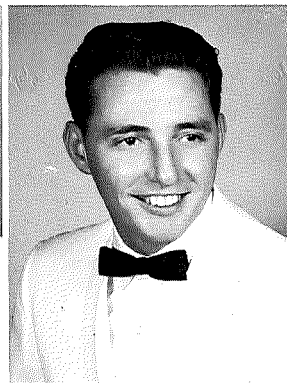
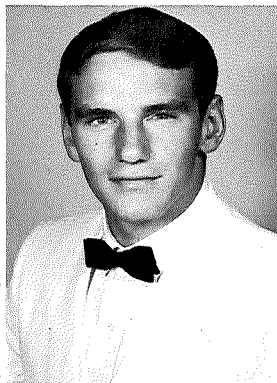
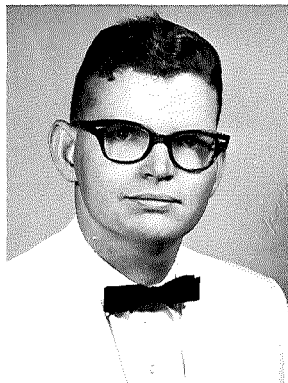

CRAIG BRAND, B.A.  
Orange, Connecticut  
JUDY BUCKLE, B.A.  
Lucasville, Ohio  
ARLENE  
BUCKLEY, B.S. in  
Ed.  
Belpre, Ohio  
PAULA BUSHONG,  
B.S. in Ed.  
Dayton, Ohio

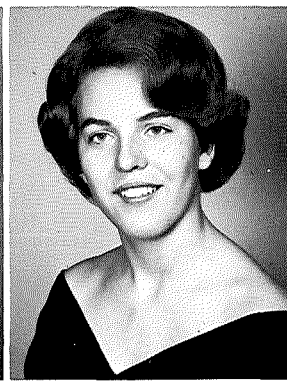
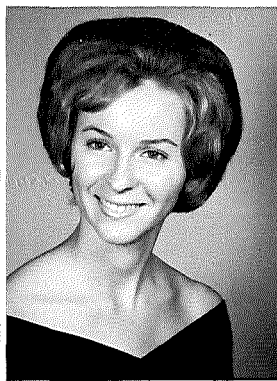
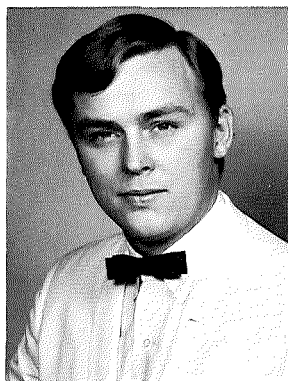



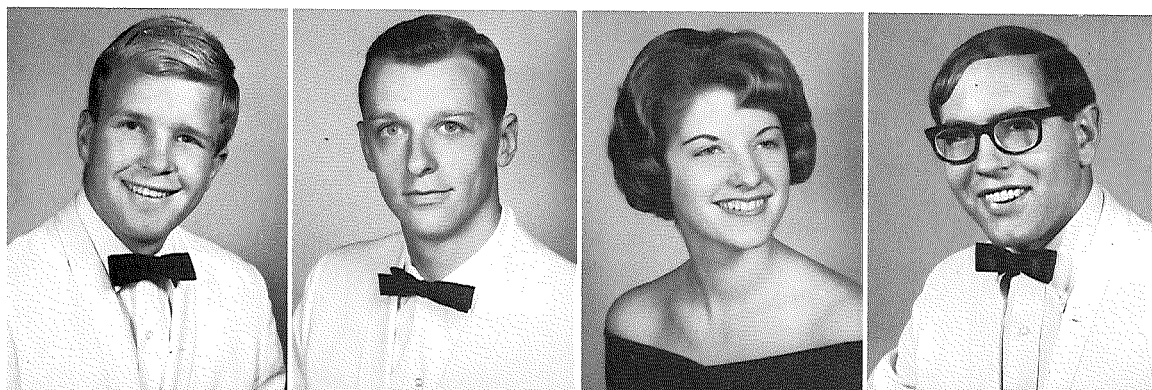

LARRY BUTTERMORE, B.A.  
Connellsville, Pennsylvania  
GLEN CALIHAN, B.S.  
Dayton, Ohio  
MARY BETH CAMP, B.S. in Ed.  
Lowellville, Ohio  
THOMAS CASEY, Dayton, Ohio

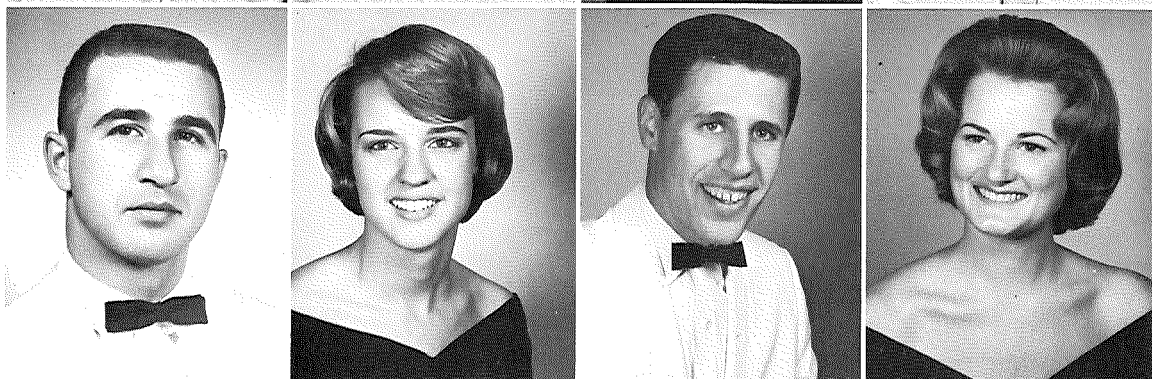

GENE CAVALIER, B.S. in Ed.  
Connellsville, Pennsylvania  
BARBARA CHENEY, B.S. in Ed.  
Troy, Ohio  
GEORGE CHRIST, B.S.  
Parma, Ohio  
AMY CHRISTENSEN, B.S. in Ed.  
Columbus, Ohio

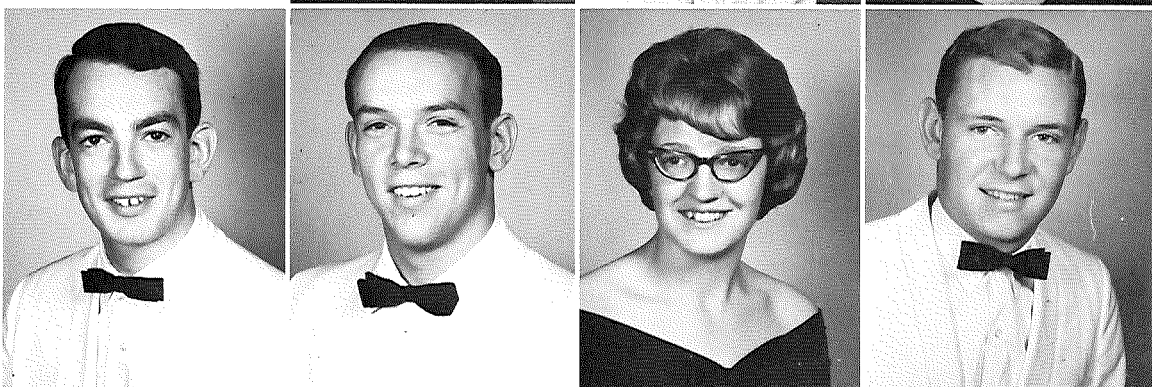

EDWARD CLARK, B.A.  
Westerville, Ohio  
R. GERALD CLEAVER, B.S. in Ed.  
Urbana, Ohio  
JUDITH CLINE, B.A.  
Perrysville, Ohio  
GORDON COOK, B.A.  
Dayton, Ohio

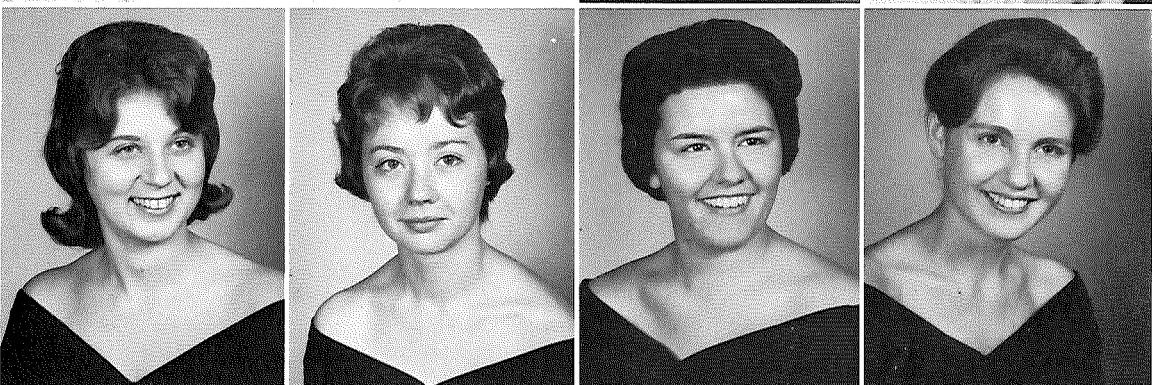

JANET COOK, B.S. in Ed.  
Bellbrook, Ohio  
DOLORES COOLEY, B.S.  
Conneaut, Ohio  
BETTY COPAS, B.S. in Ed.  
Westerville, Ohio  
MARY ANN CRAWFORD, Greenwich, Connecticut

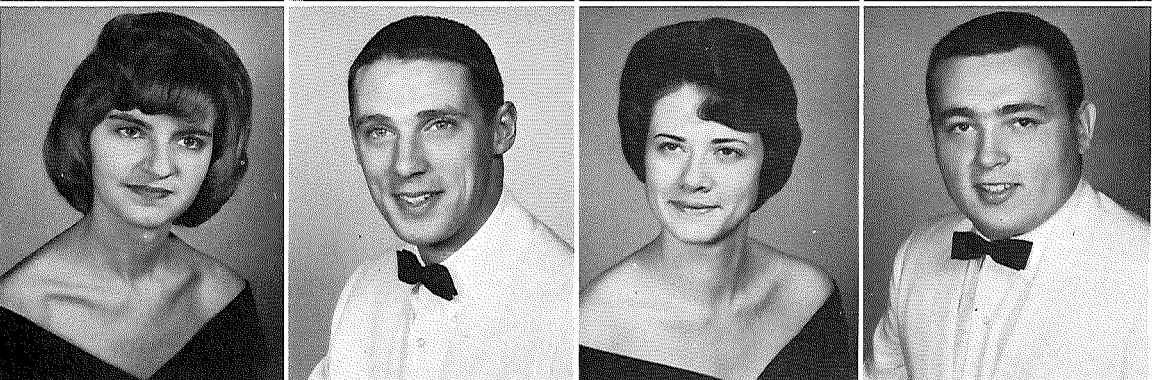

JOSALINE CROW, B.A.  
Beach City, Ohio  
GEOFFREY CUSTER, B.A.  
Lancaster, Ohio  
REBECCA DAILY, B.S. in Ed.  
Delaware, Ohio  
JAMES DANHOFF, B.A.  
Willard, Ohio

CAROL DARLING,  
B.S.  
Mentor, Ohio  
BABETT DAVIS, B.S.  
in Ed.  
Columbus, Ohio  
ARTHUR DEEKS,  
JR., B.A.  
Midland Park, New  
Jersey  
WENDELL  
DICKINSON,  
Columbus, Ohio

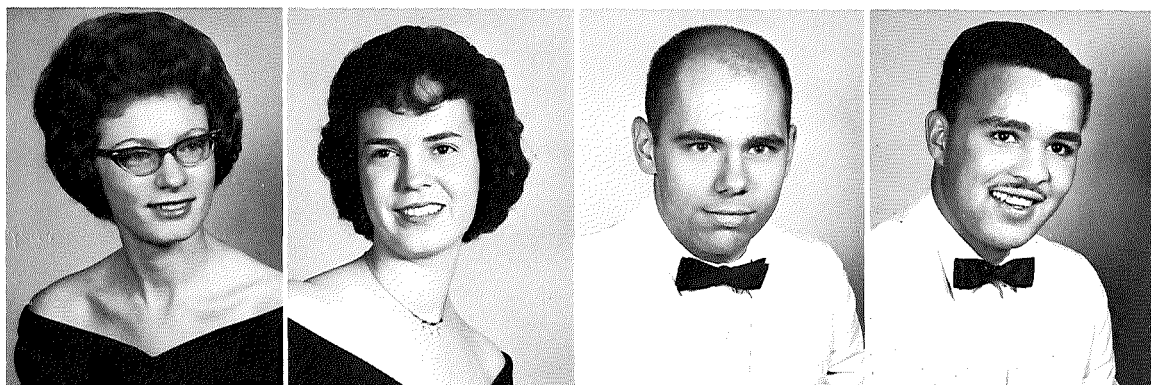

LINDA DILLER, B.A.  
Pandora, Ohio  
PERRY DORAN, B.A.  
New Albany, Ohio  
M. MARJORY DREW,  
B.S. in Ed.  
Mt. Vernon, Ohio  
MIRIAM  
EDGERLEY, B.A.  
Johnstown, Ohio

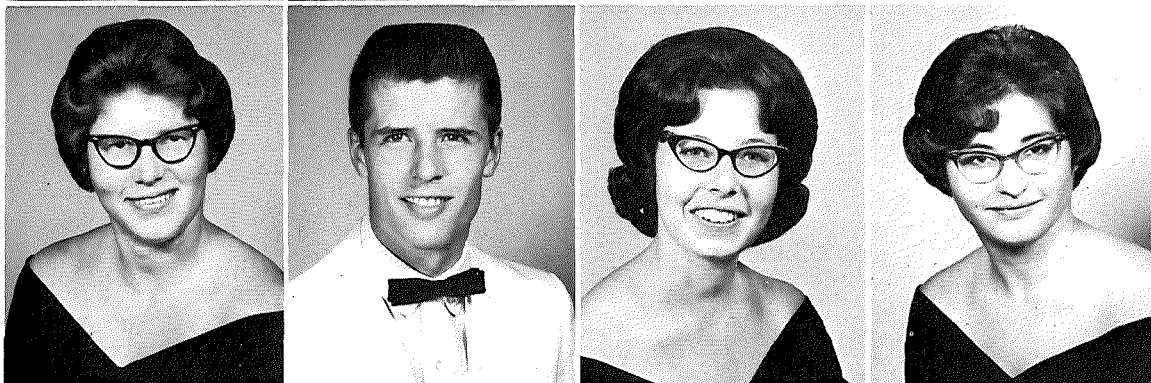

NANCY ERTEL, B.A.  
Dayton, Ohio  
DAVID FAIS, B.S. in  
Ed.  
Columbus, Ohio  
JAMES FERGUSON,  
B.S. in Ed.  
St. Clairsville, Ohio  
CAROL FIELD, B.S.  
in Ed.  
Beaver, Pennsylvania

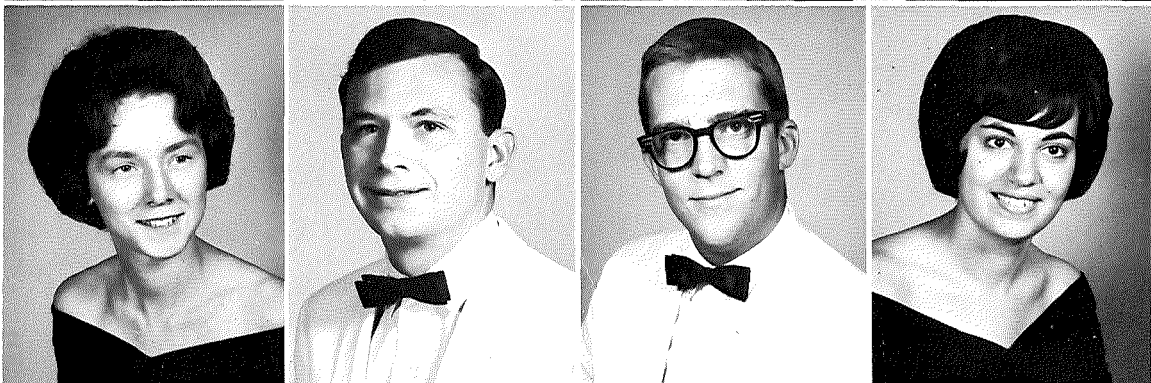

ALBERT FIELDS,  
La Grange, Illinois  
WILLIAM FLEMING,  
B.S. in Ed.  
Leonardsburg, Ohio  
VERA  
GARRABRANT,  
B.S. in Ed.  
Westerville, Ohio  
SARAH GAUCH, B.S.  
in Ed.  
West Manchester, Ohio

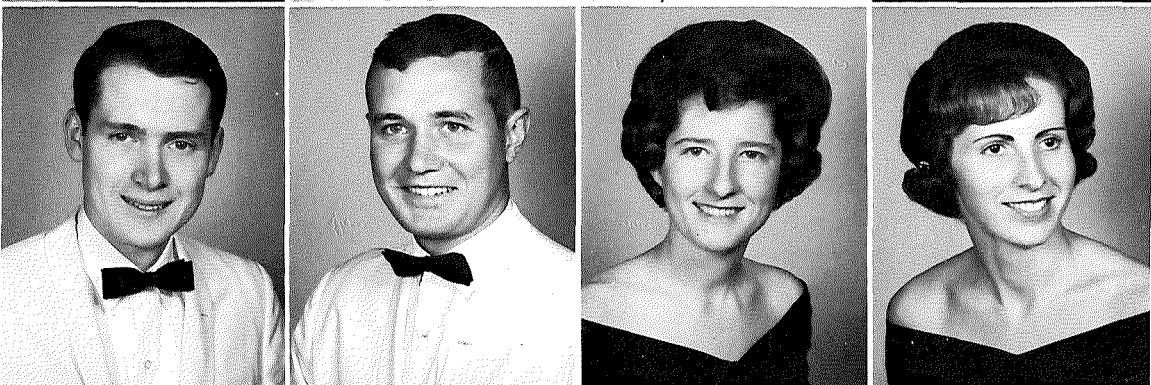

SHAWNEE  
GEETING, B.A.  
Eaton, Ohio  
LINDA GILLESPIE,  
B.S. in Ed.  
Massillon, Ohio  
MARILYN  
GOEMBEL, B.A.  
Creston, Ohio  
ROSEMARY  
GORMAN, B.A.  
Trumbull, Connecticut

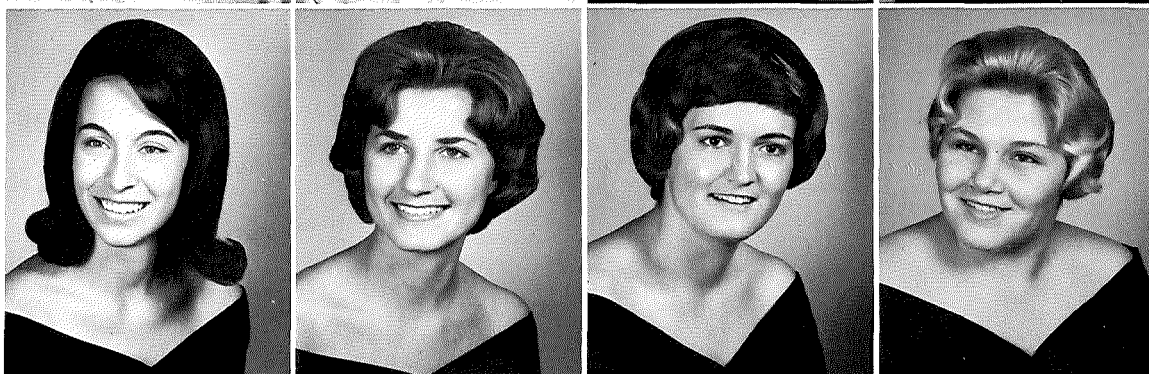



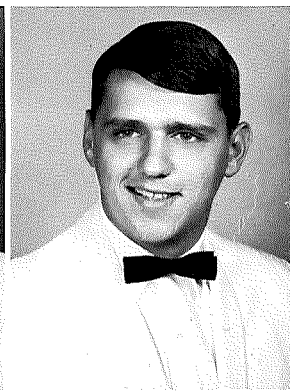
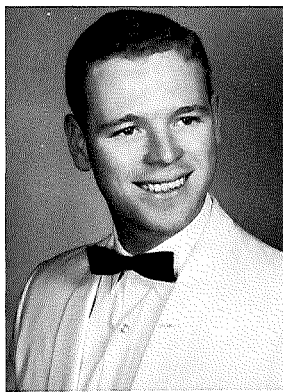

JEAN  
THORNDIKE  
GOULD, B.A.  
Westerville, Ohio  
JERRY GRAY, B.A.  
Sarver, Pennsylvania  
JON GREEN, B.A.  
Marietta, Ohio

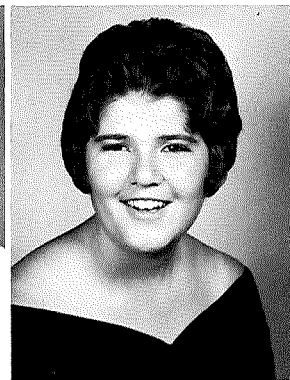
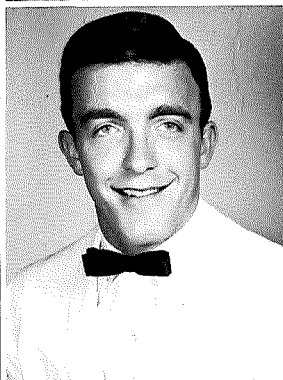
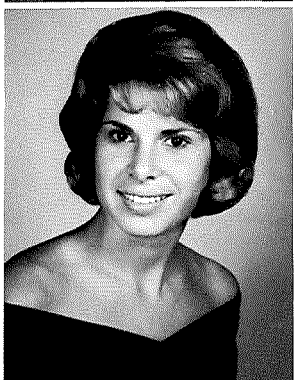

HEIDI  
HABERMAN, B.S.  
in Ed.  
Englewood Cliffs,  
New Jersey  
RICHARD  
HAMILTON, B.A.  
Pittsburgh, Pennsylvania  
SALLY HANDEL, B.A.  
Newark, Ohio  
MARGARET  
HANEKE, B.A.  
Arlington, Virginia

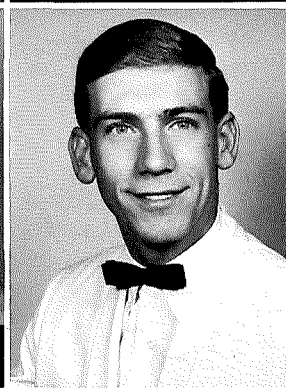
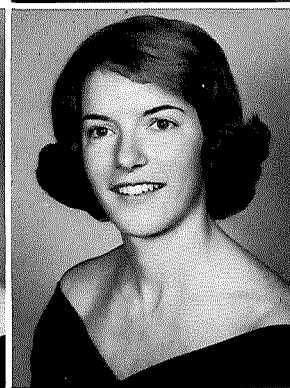
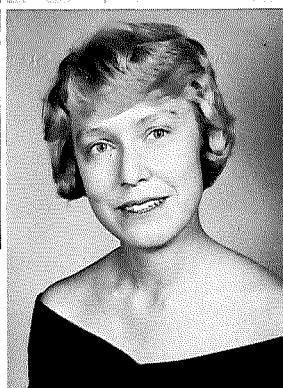
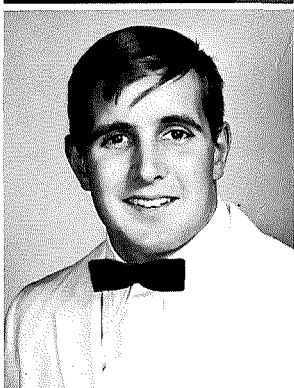

THOMAS HEISEY,  
Newark, Ohio  
GAYLE HENNING,  
B.S. in Ed.  
Homeworth, Ohio  
KAREN HOERATH,  
B.A.  
Westerville, Ohio  
VICTOR ALFRED  
HOOD, B.A.  
Philadelphia, Pennsylv-  
ania

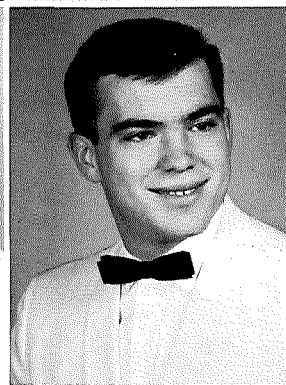
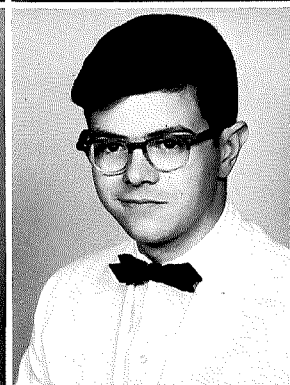
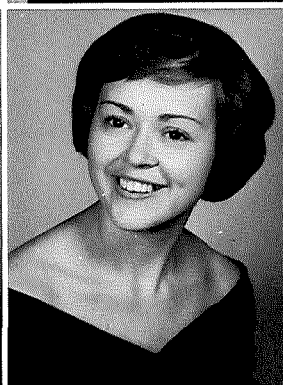
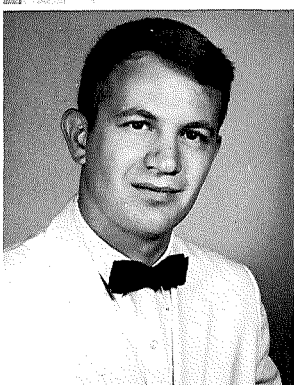

DOUGLAS HOUSER,  
B.A.  
Columbus, Ohio  
MARY ELLEN  
HULL, B.A.  
Monroeville,  
Pennsylvania  
WILLIAM HUNTER,  
B.S. in Ed.  
New Albany, Ohio  
JOSEPH IGNAT, B.S.  
Oberlin, Ohio

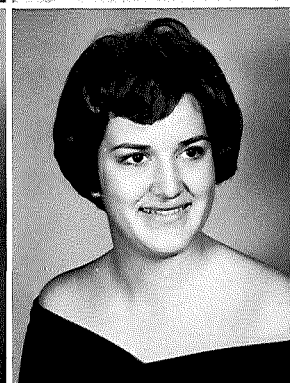
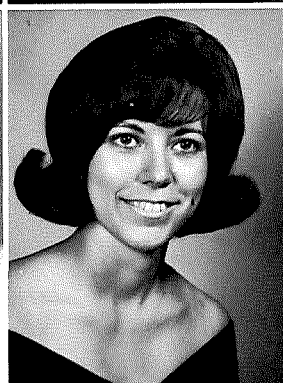
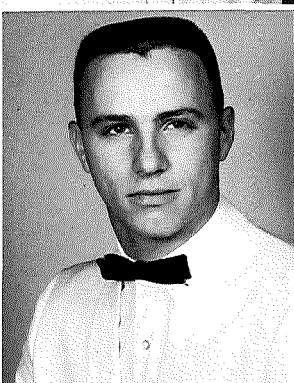

RICHARD INNIS,  
B.S.  
Westerville, Ohio  
JEANNE JACOBS,  
B.S. in Ed.  
Navarre, Ohio  
JUDITH JAMES, B.A.  
Dayton, Ohio

STEPHEN  
KENNEDY, B.S. in  
Ed.  
Needham Heights,  
Massachusetts  
ROBERT KINTIGH,  
B.A.  
Kearny, New Jersey  
BONNIE WURGLER  
KOETTEL, B.S.  
Westerville, Ohio

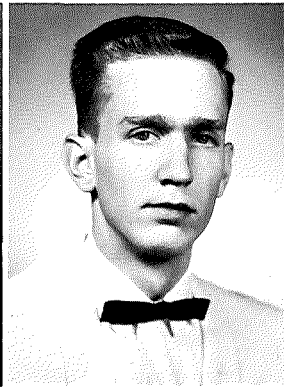
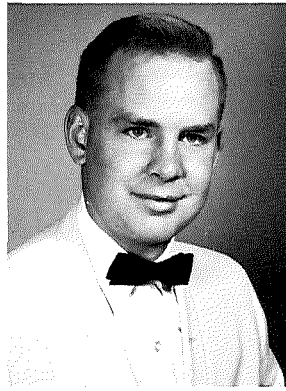

MIATTA KOROMA,  
B.A.  
Sierra Leone, West  
Africa  
HERBERT  
KUSTERER, B.A.  
Woodbridge, Connecti-  
cut  
SUZAN LANG, B.A.  
Miamisburg, Ohio  
JOSEPH LAUBLE,  
B.A.  
Shelby, Ohio

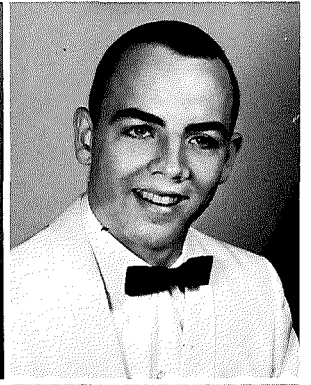
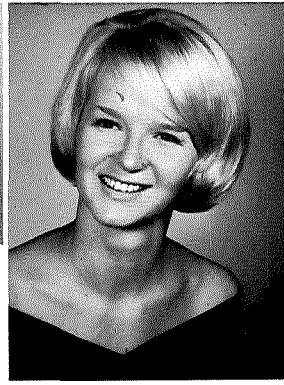
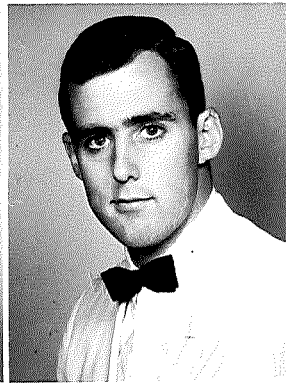

VIRGINIA LEADER,  
B.S. in Ed.  
Deshler, Ohio  
DORIS LECHLER,  
B.S. in Ed.  
Columbus, Ohio  
ROSE MARIE  
LEIBOLT, B.S. in  
ED.  
Ashland, Ohio  
JUDITH LEIBROOK,  
B.S. in Ed.  
Seymour, Indiana

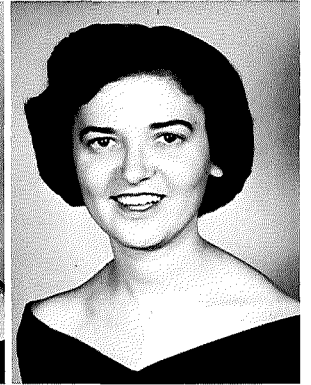
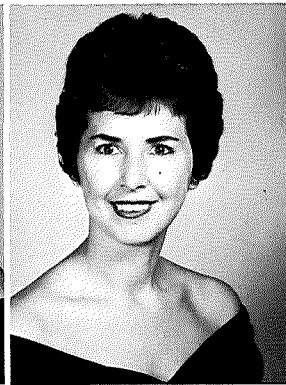
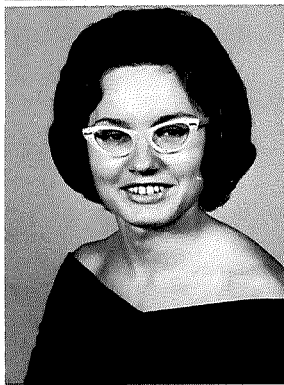

MARJORIE  
LENGYEL, B.S. in  
Ed.  
Akron, Ohio  
JILL LIMBACH, B.S.  
in Ed.  
Westerville, Ohio  
SUSAN LINDLEY,  
B.A.  
Medina, Ohio  
MARGARET LLOYD,  
B.S. in Ed.  
Pittsburgh, Pennsylvania

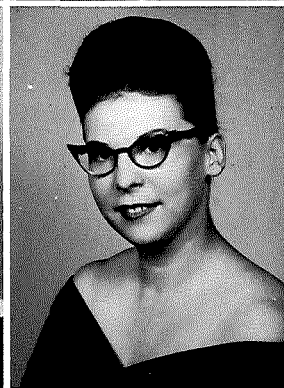
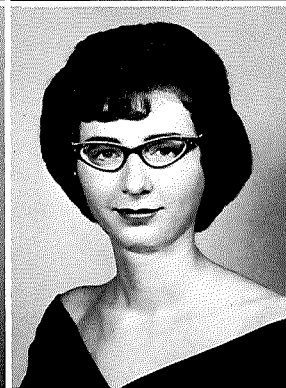

NANCY McCLURE,  
B.A.  
Centerville, Ohio  
SALLY MC COY, B.A.  
Dayton, Ohio  
JAMES MC FEELEY,  
B.S. in Ed.  
Westerville, Ohio

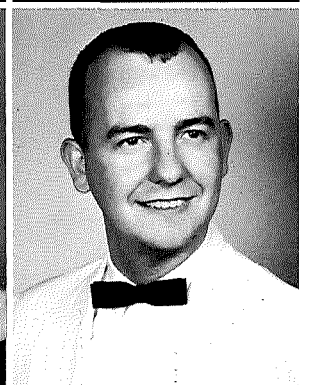
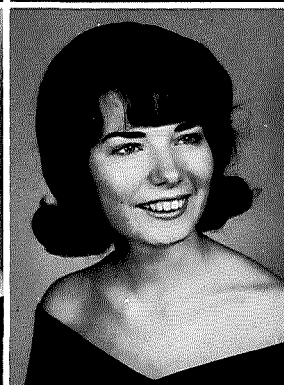



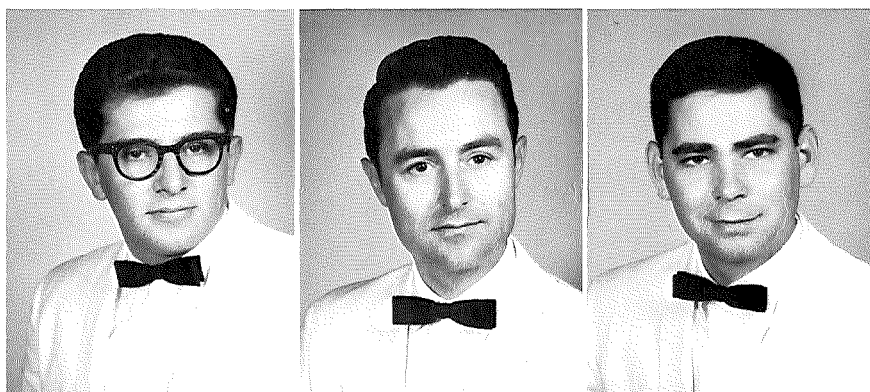

ROBERT  
MALHAME, B.A.  
Verona, New Jersey  
ROY MANLEY, B.A.  
Delaware, Ohio  
RONALD MARKS,  
B.A.  
Bayshore, New York

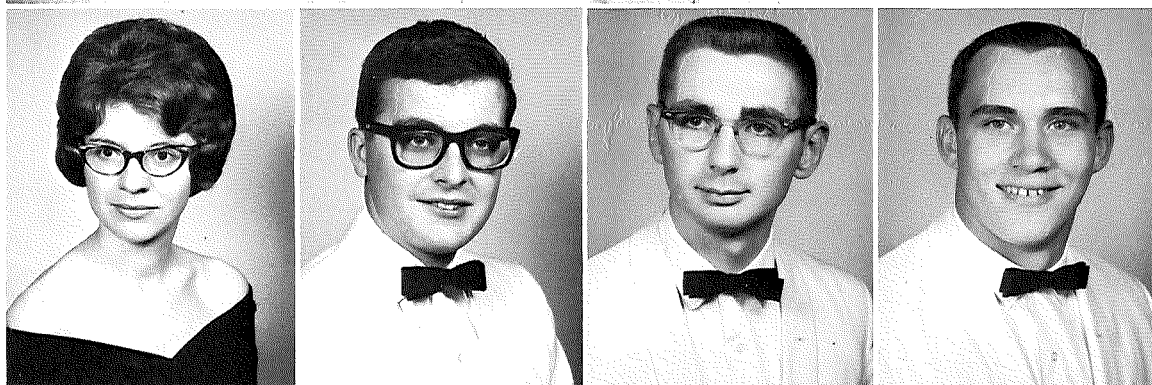

EILEEN MARTY,  
B.A.  
Clarington, Ohio  
EARL MERRICK, B.A.  
Canton, Ohio  
ROBERT MEYER,  
B.A.  
Red Bank, New Jersey  
TERRY MICKEY,  
B.A.  
Connellsville,  
Pennsylvania

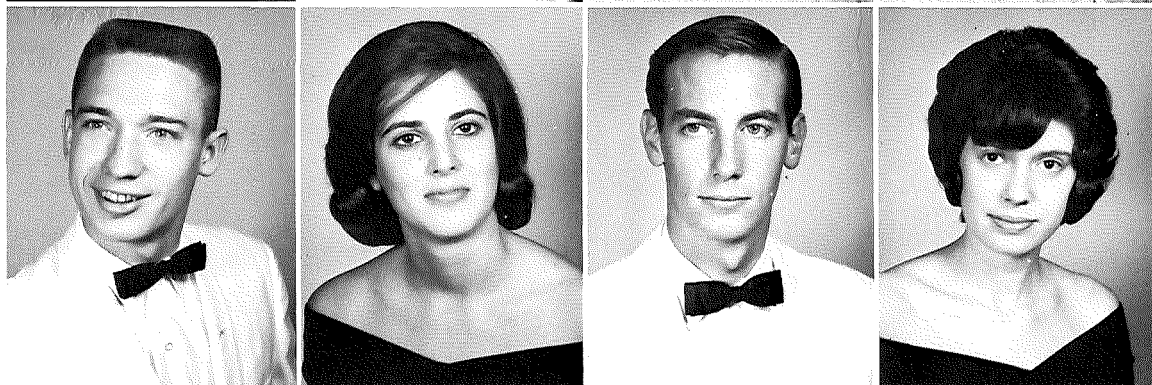

THOMAS  
MIGNEREY, B.S.  
Toledo, Ohio  
BEVERLY MILLER,  
B.S.  
Dover, Delaware  
DAN MILLER, B.A.  
Bathesda, Maryland  
ELEANOR MILLER,  
B.S. in Ed.  
Continental, Ohio



PORTER MILLER,  
Lancaster, Ohio  
SHARON  
MILLIGAN, B.A.  
Fostoria, Ohio  
RUTH MOODY, B.S.  
in Ed.  
Beach City, Ohio  
VASKEN  
MOOMJIAN, B.S.  
Hamden, Connecticut

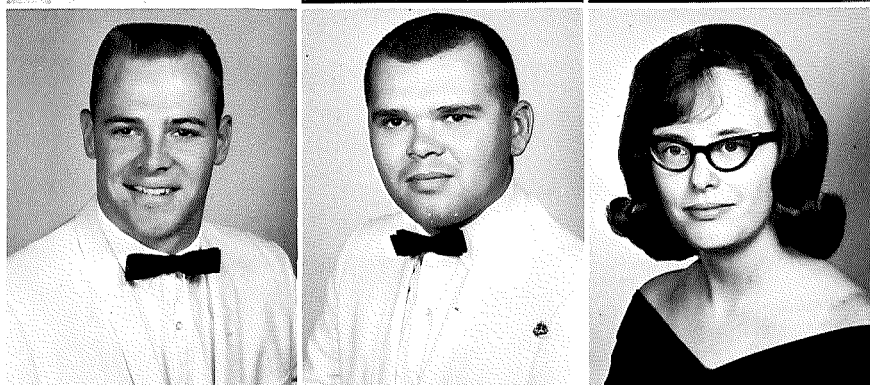

JACK MOORE,  
Dayton, Ohio  
JACK MORELAND,  
B.A.  
Westerville, Ohio  
MARILYN MORITZ,  
B.A.  
Dayton, Ohio

JOHN MORRIS,  
Old Greenwich,  
Connecticut  
JOAN SOUDER  
MORROW, B.S. in  
Ed.  
Blacklick, Ohio  
DONALD MOWREY,  
B.S. in Ed.  
Westerville, Ohio

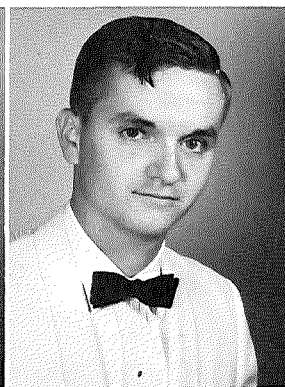
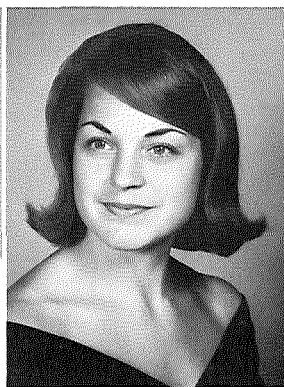

SUSAN MURLEY,  
B.S. in Ed.  
Chagrin Falls, Ohio  
THOMAS MYERS,  
B.A.  
Columbus, Ohio  
JOYCE NEAL, B.S.  
in Ed.  
Wooster, Ohio  
MARVIN NEVANS,  
JR., B.S.  
Parma, Ohio

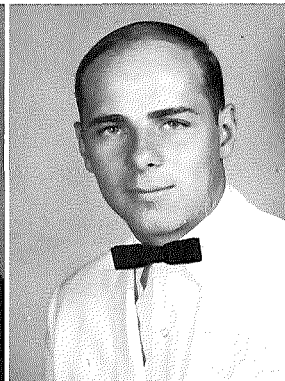
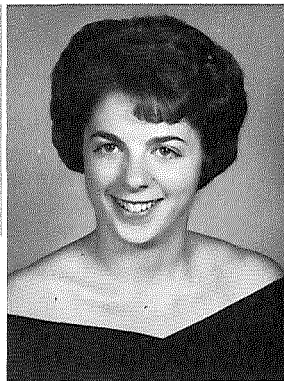
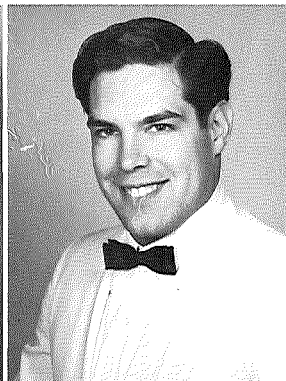

KATHARINE  
NEWMAN, B.A.  
Gahanna, Ohio  
THALIA NIKIDES,  
B.A.  
Dayton, Ohio  
FREDERICK NOAH,  
Sierra Leone, West  
Africa  
HEIDEMARIE  
OLBRICH, B.A.  
Columbus, Ohio

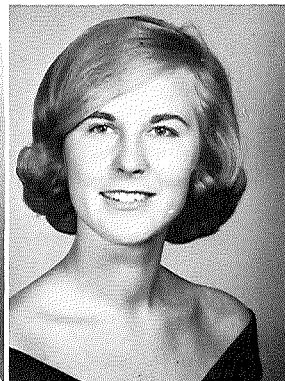
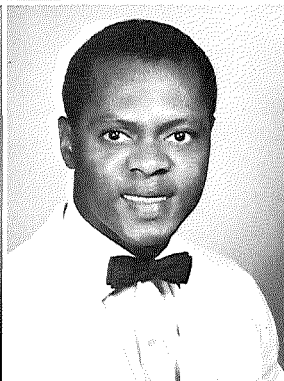
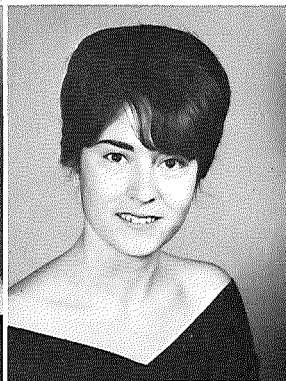
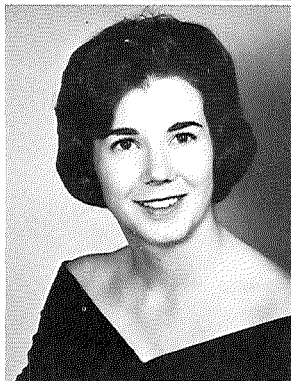

CHARLES OLSON,  
JR. B.A.  
Latrobe, Pennsylvania  
WILLIAM O'NEIL,  
B. Mus. Ed.  
Beaverdale, Pennsylvania  
RICHARD  
ORNDORFF, B.S.  
in Ed.  
Cleveland, Ohio  
CAROLYN OSBORN,  
B.A.  
Upper Sandusky, Ohio

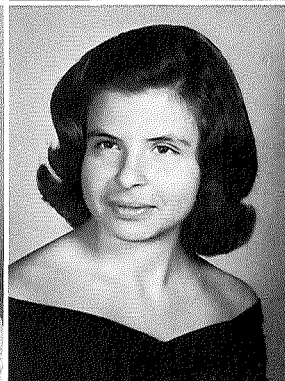
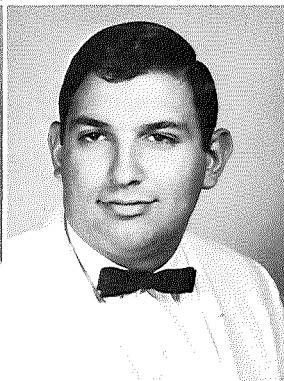
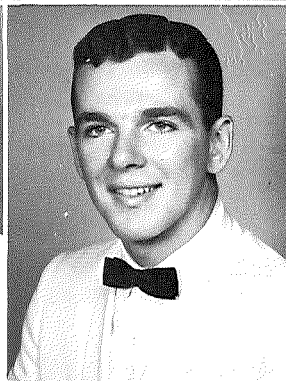
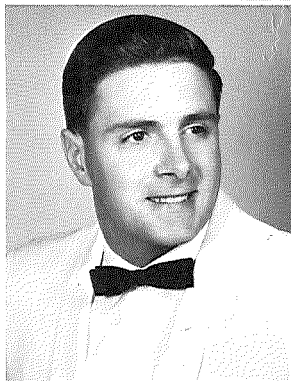

LINDA PAINTER,  
B.S. in Ed.  
Ashland, Ohio  
GEORGE  
PARTHEMOS, B.S.  
Youngstown, Ohio  
HARRY PEAT, B.S.  
Cleveland, Ohio

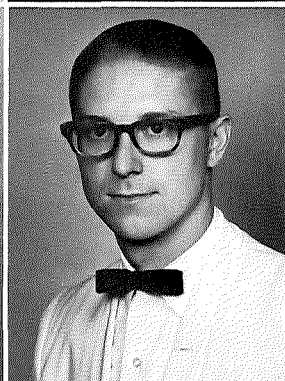
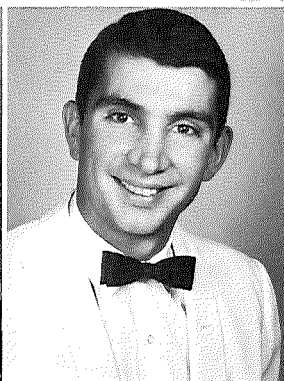
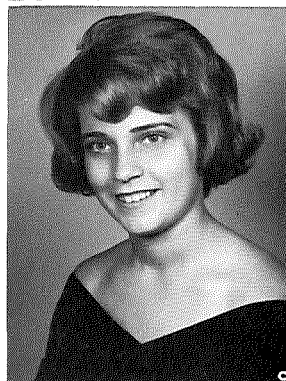



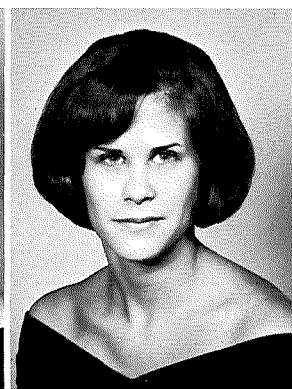
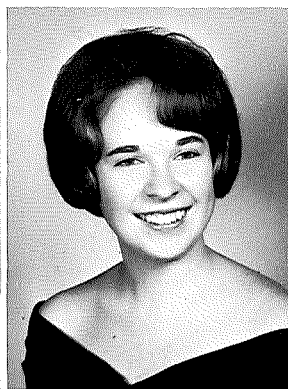
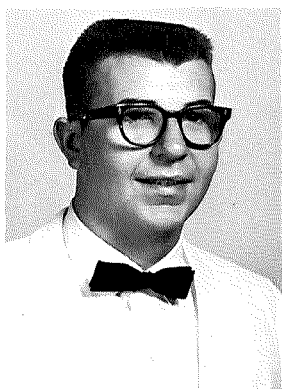

LEE PEGLOW, B.S.  
Pittsburgh,  
Pennsylvania  
SYLVIA HODGSON  
PETERS, B.S. in Ed.  
JILL PHILLIPS, B.A.  
Pittsburgh, Pennsylvania

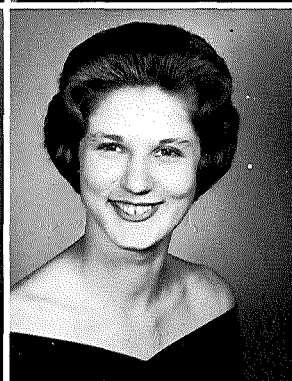
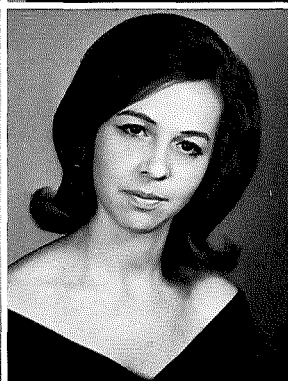

PATRICIA PIERSON,  
B.A.  
Pennington, New Jersey  
RONDA  
PLESSINGER, B.  
Mus. Ed.  
Greenville, Ohio  
JANE PORTER, B.S.  
in Ed.  
Woodville, Ohio  
EVONNE POTTS,  
B.S. in Ed.  
Hamilton, Ohio

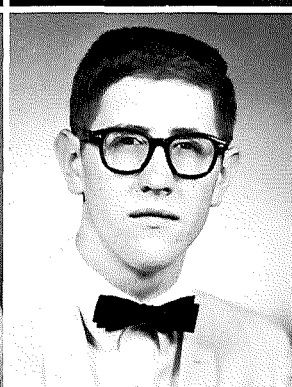
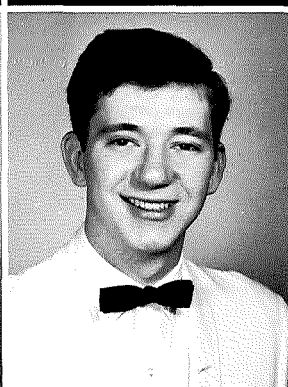

ELIZABETH  
POWERS, B.A.  
Rocky River, Ohio  
LARRY POWERS, B.A.  
Ashley, Ohio  
THOMAS ROBERT  
PRINGLE, B.S.  
Westerville, Ohio  
CAROLYN  
PULSING, B.A.  
Perrysburg, Ohio

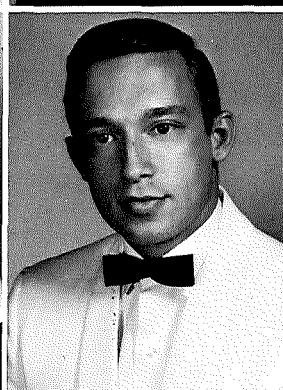
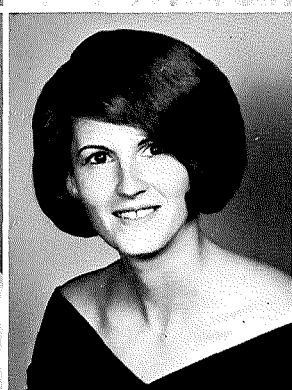
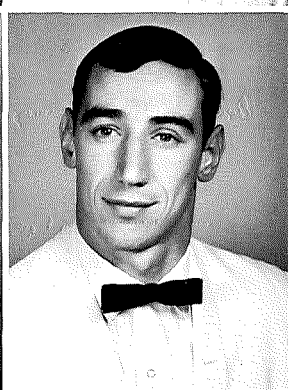
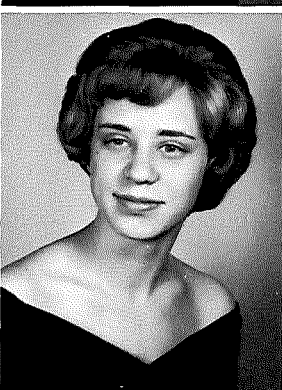

LYNNE  
PUTERBAUGH,  
B.A.  
Centerville, Ohio  
RICHARD  
REYNOLDS, B.S.  
in Ed.  
London, Ohio  
JANET RICHARDS,  
B.A.  
Dayton, Ohio  
WILLIAM RIVERS,  
B.A.  
Rochester, New York

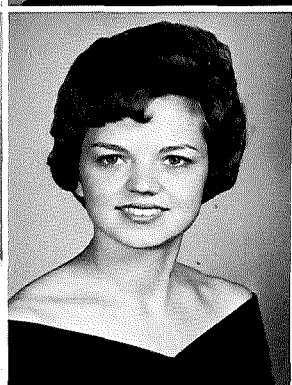
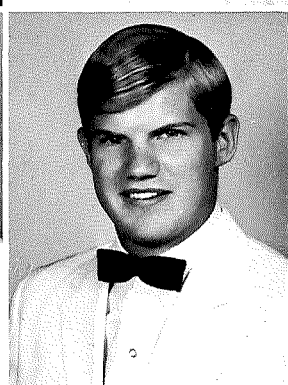
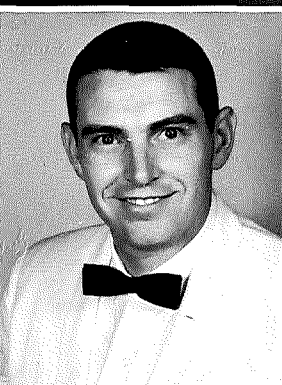

DONALD  
ROBERTSON, B.S.  
Westerville, Ohio  
WARREN DOW  
RUCH, B.A.  
Akron, Ohio  
MARY ANN  
RUEHLE, B.S. in  
Ed.  
Columbus, Ohio

JOYCE RUGH, B.S.  
in Ed.  
Creston, Ohio  
DAVID RULE,  
Rocky River, Ohio  
JOHN RUSK, B.A.  
Zanesville, Ohio

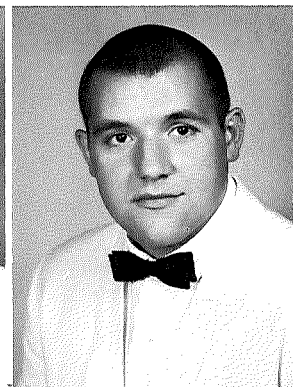
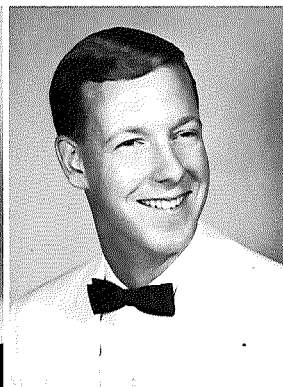

HOWARD RUSSELL,  
JR., B.A.  
Pittsburgh, Pennsylv-  
ania  
DAVID SAMSON,  
B.A.  
Westerville, Ohio  
JANE SCHOEPEKE,  
B.S. in Ed.  
Columbus, Ohio  
KENNETH  
SCHULTZ, B.S.  
in Ed.  
Westerville, Ohio

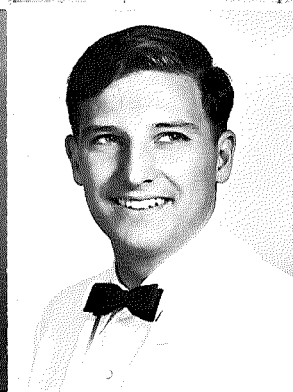
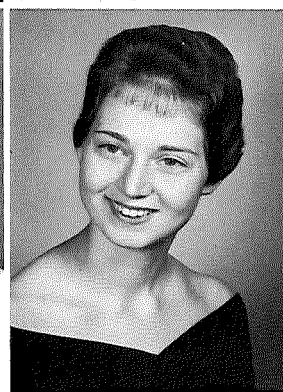
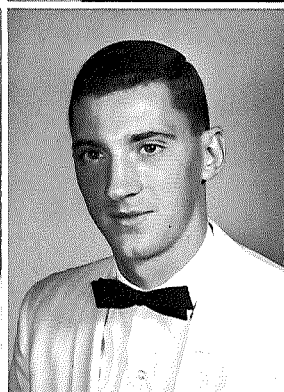
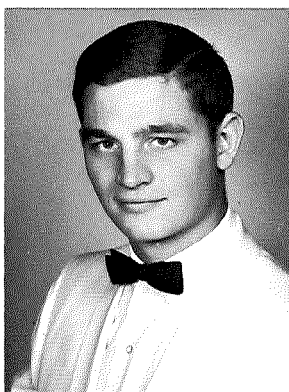

HERBERT SETO,  
B.A. and B.S.  
Pottstown,  
Pennsylvania  
C. WILLIAM  
SHACKSON, B.A.  
Westerville, Ohio  
MARCIA SHAFFER,  
Farmersville, Ohio  
DIANA SHAWD, B.  
Mus. Ed.  
Kenton, Ohio

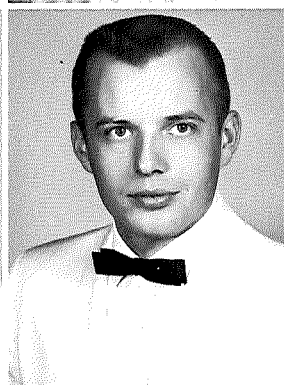
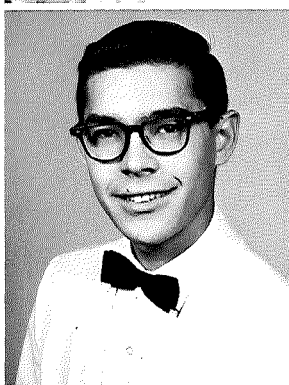

BERNARD SHUEY,  
B.A.  
Jeannette, Pennsylvania  
BETTE SMITH, B.S.  
Malverne, New York  
EMILY SMITH, B.A.  
Navarre, Ohio  
KENNETH SMITH,  
B.A.  
Akron, Ohio

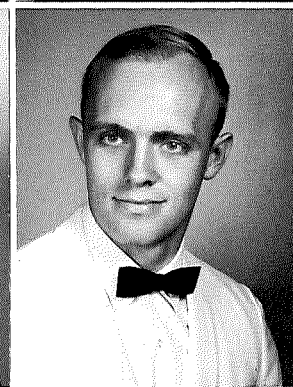
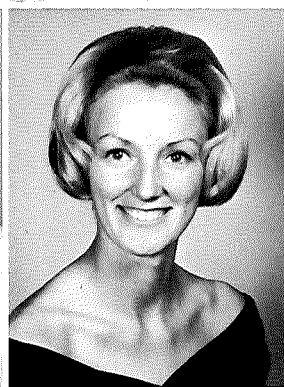
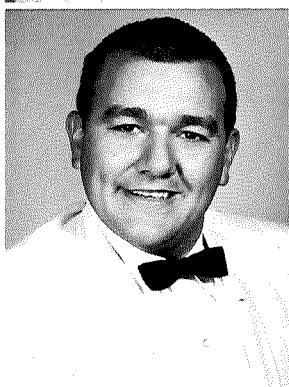

ELLA SNYDER, B.S.  
in Ed.  
Trafford, Pennsylvania  
LINDA SNYDER, B.A.  
Louisville, Ohio  
ROSEMARY  
SNYDER, B.S. in  
Ed.  
Euclid, Ohio

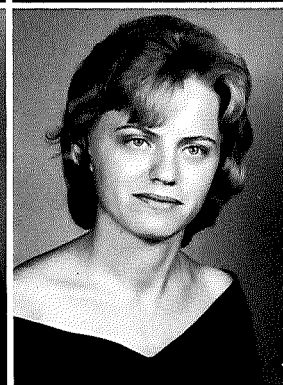
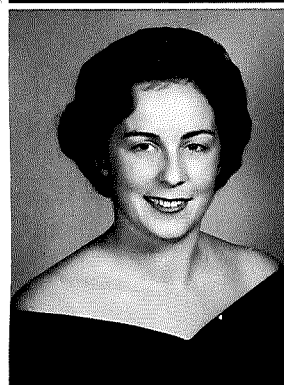



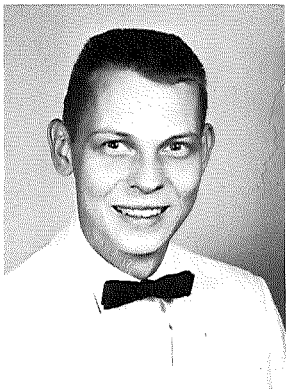
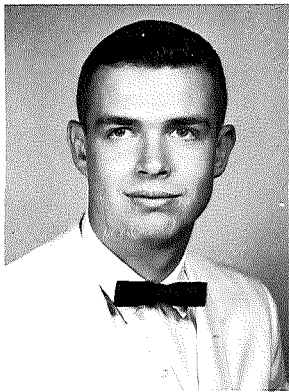

JAN SORGENFREI,  
B.A.  
Mt. Victory, Ohio  
CLIFFORD SPOHN,  
B.A.  
Marion, Ohio  
KATHELEEN  
STANLEY, B. Mus.  
Ed.  
Vandergrift,  
Pennsylvania

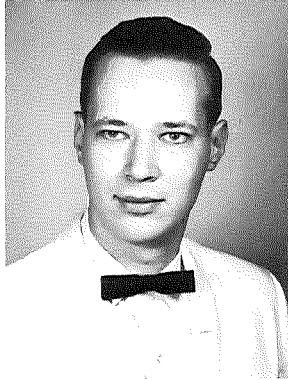
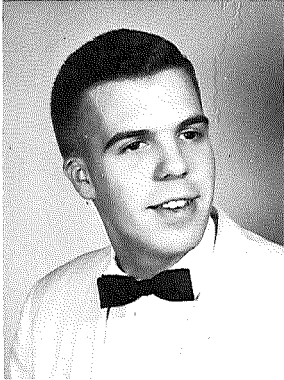
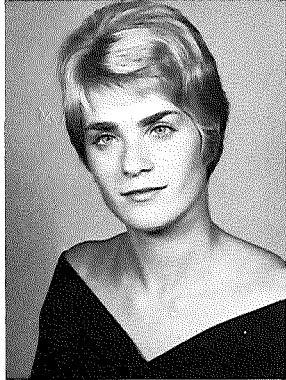
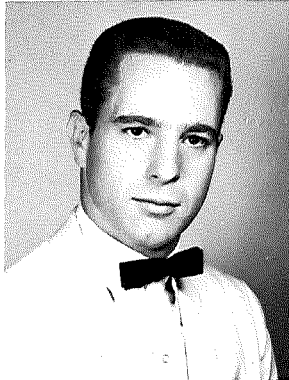

LEWIS STEINMETZ,  
B.S. in Ed.  
Westerville, Ohio

LYDIA  
STEINMETZ, B.A.  
Westerville, Ohio  
JAMES STOTT, B.S.  
in Ed.  
Drexel Hill,  
Pennsylvania

DAVID STRICKER,  
B.A.  
New Lenox, Illinois

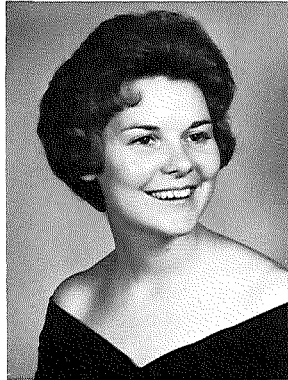
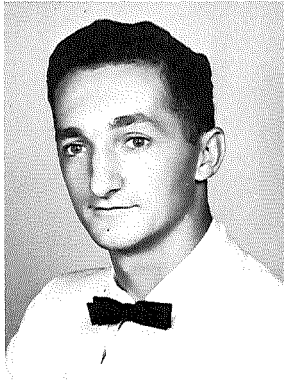
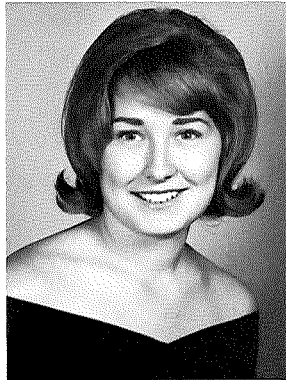
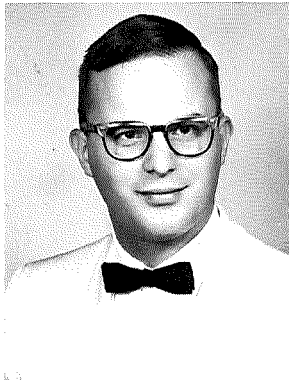

STEPHEN  
SURFACE, B.S.  
Dayton, Ohio  
SUZANNE MAC  
DONALD  
SURFACE, B.S. in  
Ed.  
RALPH SWICK, JR.,  
B.A.  
Thornville, Ohio  
FLORANN  
TAGGART, B.S.  
in Ed.  
Baltimore, Ohio

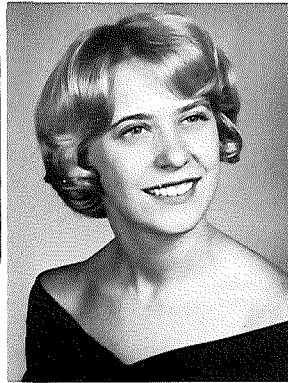
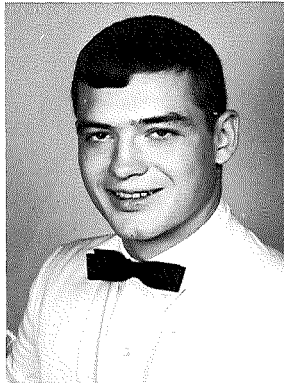
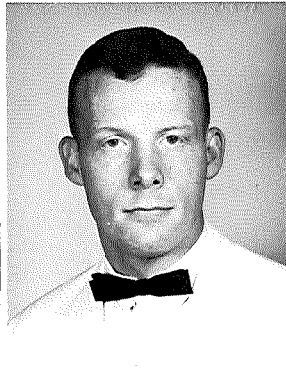
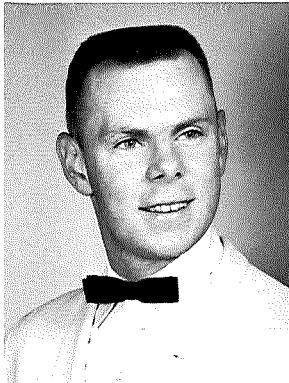

JOHN TAYLOR, B.S.  
Delaware, Ohio  
OMER DOUGLAS  
TAYLOR, B.A.  
Columbus, Ohio  
DOUGLAS TOPPING,  
B.A.  
Pittsburgh, Pennsylvania  
NANCY TORBUSH,  
B.S. in Ed.  
Plainfield, New Jersey

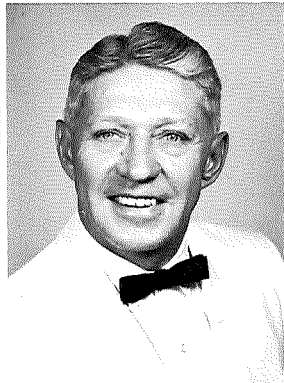
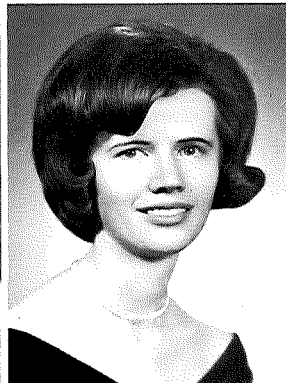
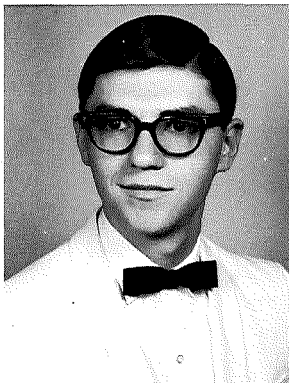

HAROLD TOY, B.S.  
Greenville, Ohio  
CAROLYN VAN  
ASDALE, B.A.  
Shelby, Ohio  
WILLIAM VARGA,  
B.A.  
Columbus, Ohio

CYNTHIA VOKES,  
B.A.  
Middletown, Ohio  
JAMES WACKER,  
B.A.  
Middletown, Ohio  
ELLEN WAGNER,  
B.S.  
Worthington, Ohio

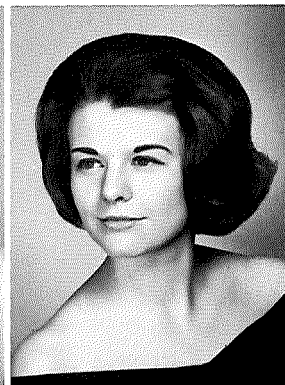
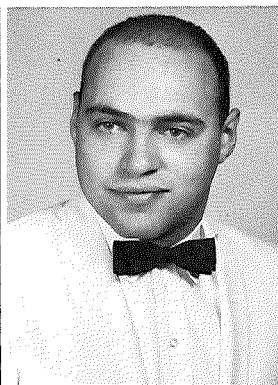

MARVIN WAGNER,  
B.S.  
Kettering, Ohio  
REBECCA WAGNER,  
B.A.  
Cincinnati, Ohio  
JERRY WASSEM,  
B.A.  
Canton, Ohio  
RAYMOND WHITE,  
B.S.  
Ashville, Ohio

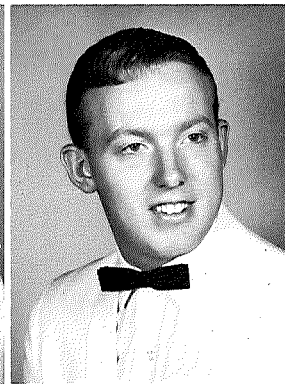
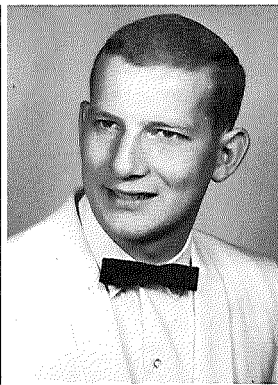
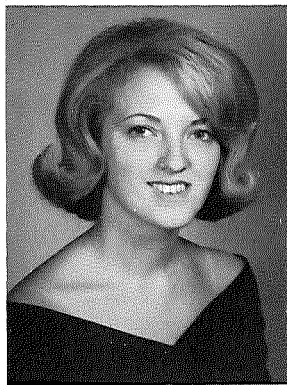
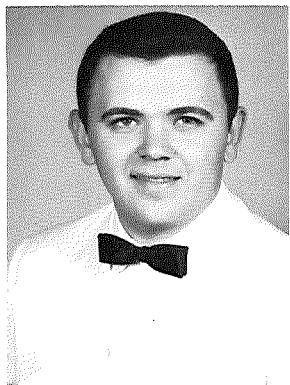

WANETA WHITE,  
B.A.  
Marion, Ohio  
CAROLYN  
WILLIAMS,  
Marion, Ohio  
CHARLES  
WILLIAMS, B.A.  
Greenhills, Ohio  
BARBARA  
WILSON, B.A.  
Wickliffe, Ohio

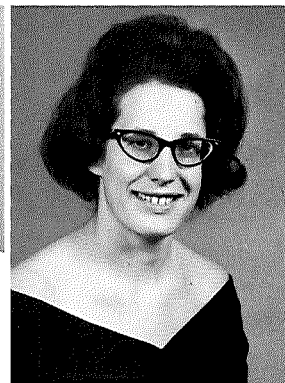
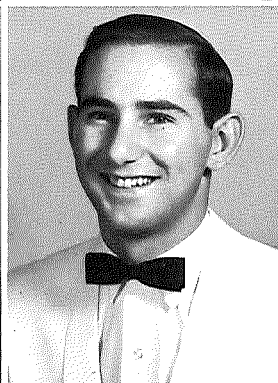
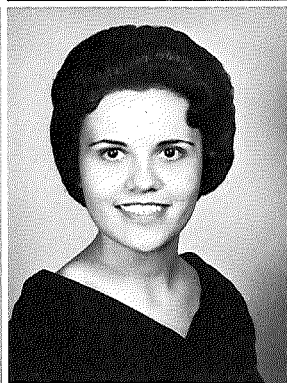
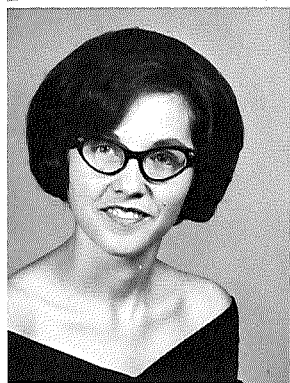

JACK WRIGHT, B.A.  
Massillon, Ohio  
BARBARA WYLIE,  
B.S. in Ed.  
Maple Heights, Ohio  
LALLIE YARMAN,  
B.A.  
Mt. Vernon, Ohio  
NATHANIEL  
YAVANA,  
Sierra Leone, West  
Africa

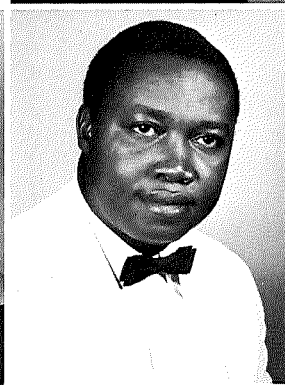
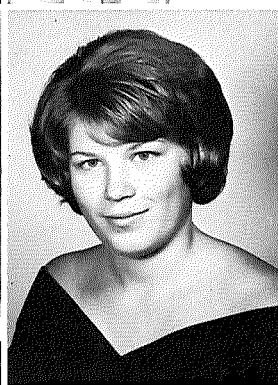
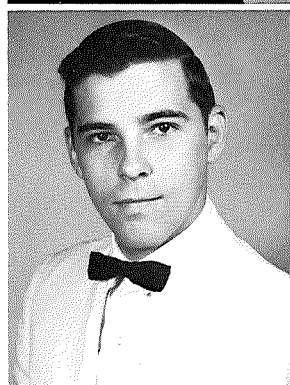

NICHOLAS ZARAS,  
B.A.  
Newark, Ohio  
NANCY ZIMMER,  
B.A.  
Ashland, Ohio  
MARIAN ZUNK, B.S.  
in Ed.  
Martin, Ohio

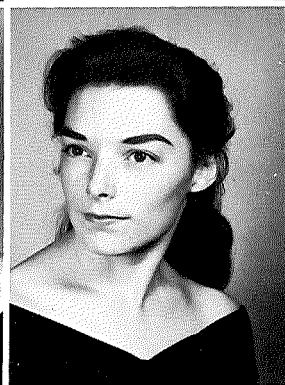
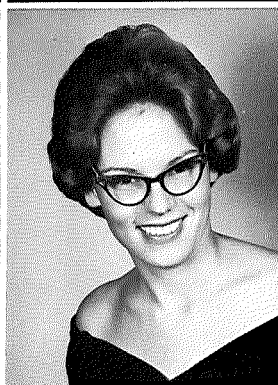
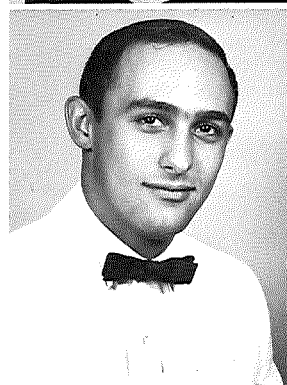



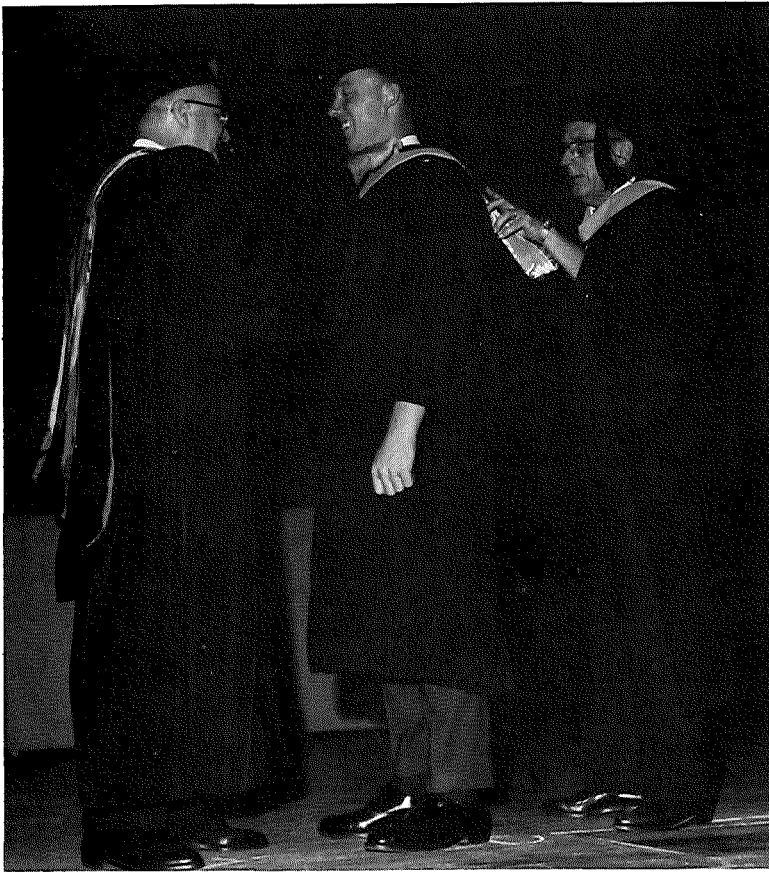

Dr. Hancock and Professor Botts affix a hood on Ray White.

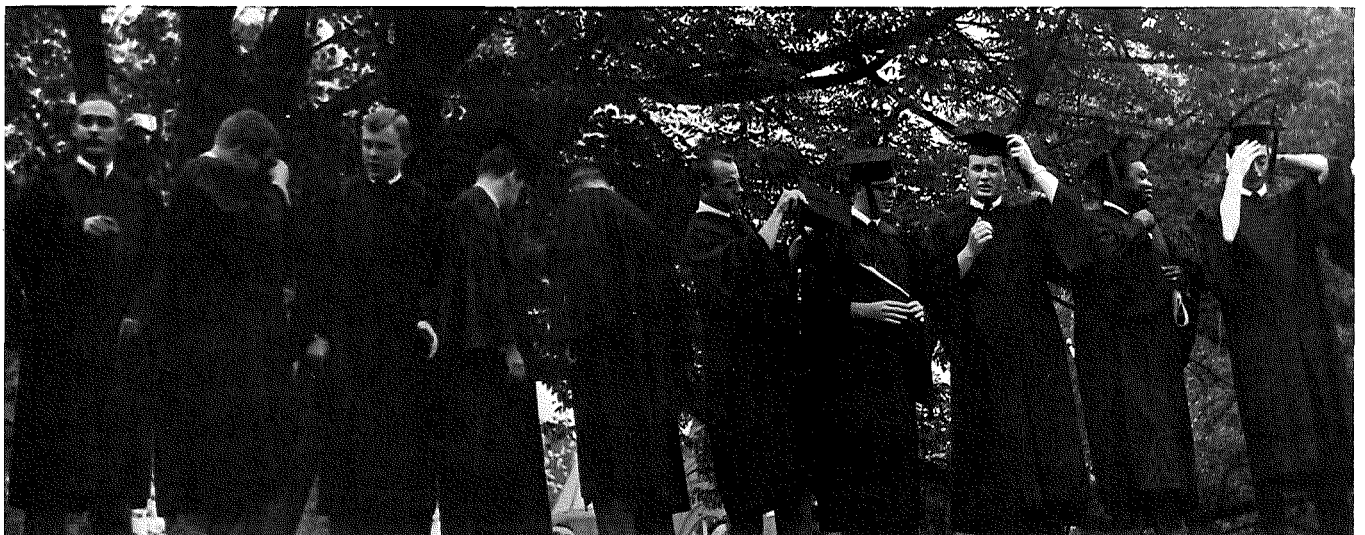
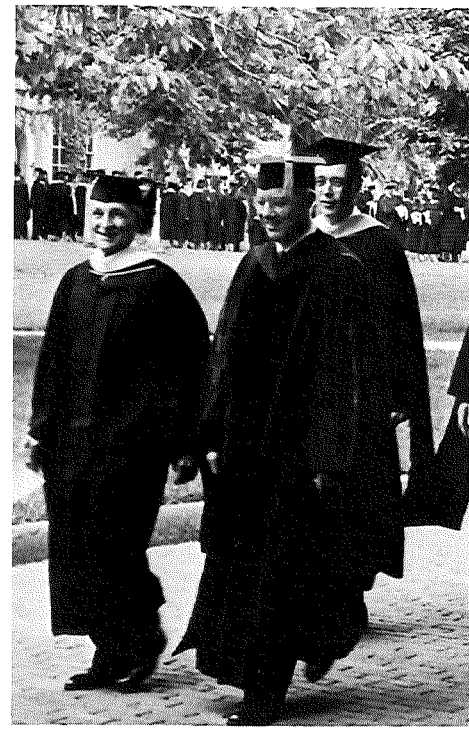

Graduating seniors are busy readying themselves for the “big moment”.



The baccalaureate procession is caught in full stride.



A bird's eye view of the seniors as they enter Cowan Hall.



Who turned out the lights?

The trials and tribulations of a college life are summed up in graduation—the end of one phase of life and the beginning of another—with memories of the old and speculations of the new.





The AFROTC commissions its new "2nd Lieutenants".

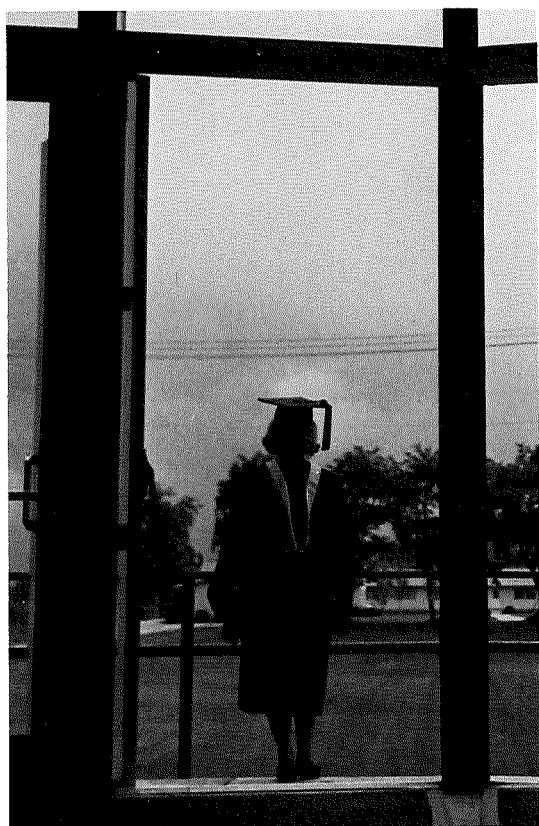

A lonely graduate ponders the future.



Art Deeks has help with his wings.



The "Grand March" gets underway.



All eyes and ears are on the commencement speaker as he challenges the graduates in the future.





President Turner flips the tassel of Judy Buckle.

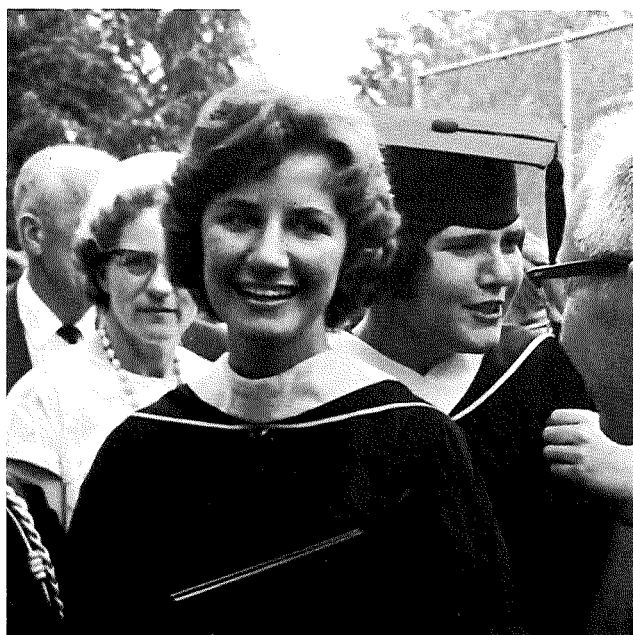

Linda Gillespie beams all over with joy after having received her diploma.



Roger Blair receives his diploma from Dean Miller.

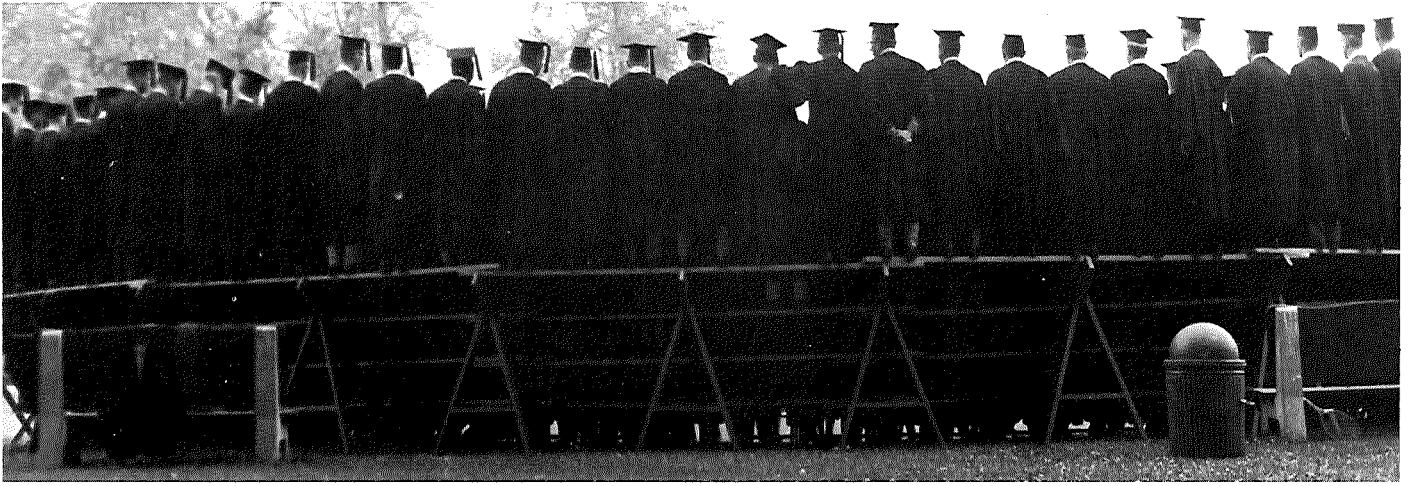

What's behind the graduating class of 1965?



The Otterbein blimp takes an aerial photo of the graduation proceedings.

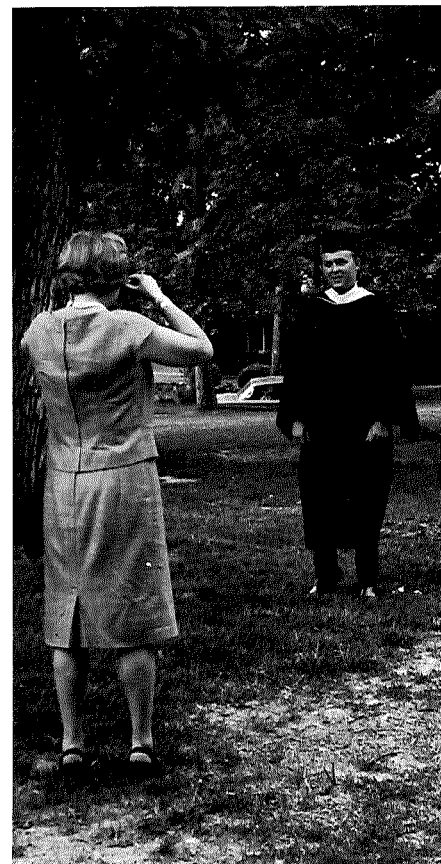

A proud mother snaps a picture of her equally proud son.



# SENIOR INDEX

AUGENSTEIN, CONSTANCE THOMAS. Home Economics, Education — Physical Education. Epsilon Kappa Tau 1,2,3,4 (Sec'y. — 4. Soc. Chrmn. — 2). Angel Flight 1; Class Secretary 1; Jump Week Escort 1; WSGB 2; Dorm V.P. Pan Hellenic Council 3 (Sec'y. — 3); Pi Epsilon 3,4; Junior Counselor. YWCA 1,2,3; Home Economics Club 1,2,3,4. Intercollegiate Softball.

BABEL, JOHN NOBLE. English — Air Science. ROTC Drill Team 1,2,3,4.

BARANET, THEODORE. Physics, Speech, Phi Kappa Phi 1,2,3,4. Outstanding Contribution to WOBN 1963-64 3; Cap & Dagger 2,3,4. WOBN 1,2,3,4 (Station Mgr. — 3); Student Assistant, Theatre Staff 2,4.

BARNES, CATHERINE ANN. Physical Education, Health Education — Sociology. Pi Epsilon 3,4; WSGB 3; Dorm President 3. WAA 3,4; YWCA 1,2,3; Sailing Club 3; Young Republicans 3,4; OSEA 4; Band 1. Intercollegiate Sports 3,4.

BARNES, JANE ELAINE. Health & Physical Education — Sociology. Rho Kappa Delta 1,2,3 (Alumnae Sec'y. — 2). Pi Epsilon 3,4; Pan Hellenic Council 3. Delta Tau Chi 4; YWCA 1,2,3; OSEA 4; WAA 1,2,3,4 (Board — 3,4); Sailing Club 3,4; Church Choir 1; Glee Club 2,3. Intercollegiate Sports.

BECK, LARRY JOE. Biology — Mathematics. Lambda Gamma Epsilon 2,3,4 (Chap. — 4). Dorm Council 1; Publications Board 3,4; Sigma Zeta 2,3,4; Alpha Epsilon Delta 2,3,4; Central Ohio Heart Assoc. Undergraduate Research Grant 3,4; Who's Who 4; Junior Counselor. Religion-in-Life Week Committee 3,4 (Chrmn. — 4); Delta Tau Chi 2,3 (V.Pres. — 3); CCA 3; OCSA 3 (Pres. — 3); Marching & Concert Band 1.

BEEZLEY, ELIZABETH ANN. Art, English, Education. Cap & Dagger 2,3,4; Theta Alpha Phi 3,4; Quiz & Quill Poetry Award 3. YWCA 1; Exhibition Committee 3,4.

BELL, SHARON KAY. English — Religion. Rho Kappa Delta 1,2,3,4. Fall Homecoming Court 4. YWCA 1; OSEA 1.

BENNETT, WILLIAM DWIGHT. History Education — English. Sigma Delta Phi 2,3,4 (Sec'y. — 2 Tennis — 3); Student Senate 3. Basketball 1,2,3 (Varsity — 3).

BERGER, SUSAN CAROL. English, Education — Business Administration. Kappa Phi Omega 1,2,3,4. Pan Hellenic Representative 3,4 (Treas. — 3); Junior Counselor. OSEA 2,3,4; Young Republicans 2,4; YWCA 1,2,3.

BLACK, NAOMI MASON. Elementary Education. OSEA 3,4 (Advertising Comm.). Transfer 3.

BLACKLEDGE, KAY IDA. Speech, English, Education. Tau Delta 1,2,3,4 (V.Pres. — 3. Pan Hel. Rep. — 4). Theta Alpha Phi 3,4 (Sec'y. — 4); Cap & Dagger 1,2,3,4 (Sec'y. — 3); Pan Hellenic Council 4; Fall Homecoming Court 4. Glee Club 2,3,4. YWCA 1,2; OSEA 2; WOBN 2,3; Debate 3.

BLAIR, MARY MARVENA. Biology, Secondary Education — Chemistry. Tau Delta 1,2,3,4 (Pan Hel. Rep. — 3,4). Student Senate 3,4; WSGB 3,4 (Pres. 4); Dorm Secretary 2; Dorm President 3; Fresh. Seminar 1; Student Faculty Relations Committee 4; Sigma Zeta 2,3,4; Alpha Epsilon Delta 2,3,4 (Sec'y. — 4); Who's Who 4. YWCA 1,2,3; Young Republicans 1,2,3,4; Young Democrats 1; OSEA 4; Sibyl Staff 2; T&C Staff 2,3.

BLAIR, ROGER SOBEL. History — English. Quiz and

1,2,3; WOBN Announcer 1,2,3; SAM 1,2; Young Republicans 3,4; Mock Election 3 (Candidate Mgr.); T&C Staff 1. Intramurals 1,2,3.

BLUM, SUE CAROL. English — Biology. Sigma Alpha Tau 3,4. Transfer 3.

BOHSE, FREDERICK HERMAN. History, Government — English. Washington Semester Program 3; Phi Alpha Theta 4. YMCA 1,2,3,4; Young Republicans 1,2,3. OSEA 4.

BOJANOWSKI, BARBARA JEANINE. Music Education. Kappa Phi Omega 1,2,3,4 (May Day Page — 1. Chorister — 4). MENC 1,2,3,4; OSEA 1; YWCA 1,2,3; Marching & Concert Band 1,2,3; Delta Tau Chi 2,3,4 (Sec'y.-Treas. — 3,4); Glee Club 2,3,4 (V. Pres. — 4).

BOOTH, EDWARD JOSEPH. Biology — Chemistry. Zeta Phi 1,2,3,4 (Treas. — 3,4). Sigma Zeta 3,4; Alpha Epsilon Delta 3,4 (V.Pres. — 3. Pres. — 4); Who's Who 4. YMCA 3 (Seminar Treas. — 3); Varsity O 1,2,3,4; Football 1,2,3,4; Wrestling 1,2,3,4; Track 1,2,3,4.

BOUSLOG, DAVID LEE. History — Physical Education. Pi Beta Sigma 2,3,4. Senior Counselor. Young Republicans; Varsity O. Cross Country 2; Basketball 2,3,4. Transfer 2.

BOWEN, PAUL ALFRED. Business Administration — Economics. Pi Kappa Phi 4. Dorm Unit Committee 3. SAM 4; YASNY 4 (V.Pres. of Sales — 4). Transfer.

BRAND, CRAIG WESTON. English — Business. Zeta Phi 1,2,3,4. SAM 2,4; Glee Club 3; Young Republicans 2,4. Varsity Tennis 1,3,4.

BUCKLE, JUDY ANN. Elementary Education. Theta Nu 1,2,3,4 (V.Pres. — 3). Alpha Lambda Delta; Dean's List 2. YWCA 1,2,3,4; OSEA 1,2,3,4; Religion-in-Life Week Committee 3,4.

BUCKLEY, ARLENE ROSE. Elementary Education. Theta Nu 1,2,3,4 (Corresp. Sec'y. — 4. May Day Page 1). YWCA 1; OSEA 1,2,3,4 (Membership Chrmn. — 4); Student Fellowship 1; Sibyl Staff 1,3,4.

BUSHONG, PAULA JEANNE. Elementary Education. Tau Delta 2,3,4. Cap & Dagger 4. OSEA 1,2,4; YWCA 1,2; WAA 3,4.

BUTTERMORE, LARRY PAUL. Mathematics, Education — Chemistry. Pi Kappa Phi 1,2,3,4 (IFC Rep. — 4). Student Senate 3 (Treas. — 3); Interfraternity Council — 4 (Vice Pres. — 4); Campus Council 4; Sigma Zeta 2,3,4; Who's Who 4. YMCA 2,3,4; Glee Club 2,3; Varsity O 1,2,3,4; Varsity Tennis 1,2,3,4.

CALIHAN, GLEN RESLER. Mathematics, Economics. Pi Beta Sigma 1,2,3,4 (Sec'y. — 4). Young Republicans 1; Varsity O 1,2,3,4; Golf Team 1,2,3,4.

CAMP, MARY BETH. Elementary Education. Tau Delta 1,2,3,4 (Pledge Mistress — 3. Pres. — 4). Pan Hellenic Council 4. YWCA 1,2,3,4; Delta Tau Chi 1,2,3; OSEA 1,2,3,4; Sailing Club 3; Young Democrats 3,4; Sibyl Staff 4; T&C Staff 3,4.

CAVALIER, GENE VICTOR. Physical Education & Health — Sociology. Pi Kappa Phi. Transfer.

CHANDLER, HARRY EDWARD. Elementary Education. Zeta Phi 1,2,3,4.

CHENEY, BARBARA ELAINE. Elementary Education. Tau Epsilon Mu 1,2,3,4 (Greek Notes Writer — 4). Dean's List 4. Young Republicans 1,2,3; OSEA 3,4.

CHRIST, GEORGE EDWARD. History, Education — English.

2. V.Pres. — 3. Pres. — 4). Inter Fraternity Council 4. OSEA 2,3,4 (Treas. 4); Young Democrats 3,4 (Pres. — 4); Varsity O 1,2,3,4. Cross Country Team 1,2,3,4; Track Team 1,2,3,4.

CHRISTENSEN, AMY CAROLINE. Sociology, Education — Speech. Transfer 2.

CLARK, EDWARD WILLIAM. English — Economics, Chemistry. Pi Beta Sigma.

CLEAVER, ROBERT GERALD. History, Government, Education — Air Science. Pi Beta Sigma 1,2,3,4. ROTC Rifle Team 1,2.

CLINE, JUDITH KAY. Physical Education — Mathematics. Epsilon Kappa Tau 1,2,3,4. Pi Epsilon 1,2,3,4. YWCA 1; WAA. Sportshead 2,3.

COOK, GORDON LEE. Government — Economics. Air Science. Pi Kappa Phi 1,2,3,4 (Boarding Club Mgr. — 3. Soc. Chrmn. — 3. Greek Notes Writer — 4). — 4; Cap & Dagger 3,4. Glee Club 1,2,3 (Sec'y.-Treas. — 3); "Pajama Game"; "Mr. Roberts"; "Gigi"; "Loves Labours Lost"; "The Boy Friend"; "Look Homeward Angel"; "Boy Friend".

COOK, JANET LEE. Elementary Education. Theta Nu 1,2,3,4. Phi Alpha Theta 4. WAA 1,2,3; OSEA 1,2,3,4 (Program Chrmn.), Glee Club 3,4; Youth Fellowship 3.

COOLEY, DOLORES JEAN. Mathematics — Physics. Alpha Lambda Delta; Sigma Zeta 2,3,4.

COPAS, BETTY LOU. Physical Education — Home Economics. Kappa Phi Omega 1,2,3,4. Pi Epsilon 2,3,4. WAA 2,3,4; YWCA 1,2.

CRAWFORD, MARY ANN. English — Sociology. Rho Kappa Delta 1,2,3,4. YWCA 1,2,3,4; OSEA 3,4; WAA 3,4; Young Republicans 1.

CROUSE, ROBERT ANDREW. History — Sociology.

CROW, JOALINE SUE. Elementary Education — French. Dean's List 3. YWCA 1,2,3,4; OSEA 2,3,4; Glee Club 1,2,3,4.

CUSTER, GEOFFREY ANDERSON. English — Speech. Zeta Phi 1,2,3,4. Young Republicans.

DAILY, REBECCA FRANCINE. Speech — History. Sigma Alpha Tau 1,2,3,4 (Greek Notes Writer — 4). Cap & Dagger 4. OSEA 3,4; Debate Team 3; YWCA 2,3; WOBN Staff 2.

DANHOFF, JAMES LYNN. Spanish, Education. Eta Phi Mu 1,2,3,4 (Treas. — 3. Sgt. at Arms & House Mgr. — 4). Phi Sigma Iota 3,4 (Pres. — 4). Who's Who 4. OSEA 1,2,3,4; YMCA 2,3; Varsity O 2,3,4 (Treas. — 4). Varsity Football Team 1,2,3,4.

DARLING, CAROL EILEEN. Mathematics, Secondary Education — Physics. Kappa Phi Omega 1,2,3,4 (Alumnae Sec'y. — 3). Cap & Dagger 2,3,4; Sigma Zeta 2,3,4; Dean's List. YWCA 1,2,3; OSEA 1,3,4; T&C Staff 1,3,4 (Circulation Mgr. — 4. Greek Notes Editor — 4).

DAVIS, BABETTE LOUWILDA. Home Economics, Speech — Education. Russell Oratory 3 (3rd Place). YWCA 3; WOBN Staff 3,4 (Publicity Director — 3,4); Young Republicans 4; OSEA 3,4; Home Economics 3,4. Transfer 3.

DAY, BARBARA SMITH. Elementary Education.

DEEKS, ARTHUR JOSLIN, JR. History — English, Air Science, Lambda Gamma Epsilon. Arnold Air Society; Senior Counselor.

DICKINSON, WENDELL BRI-

ence. OSEA. Transfer.

DILLER, LINDA SUE. Health and Physical Education — Mathematics. Tau Delta 1,2,3,4 (Sr. Rush Chrmn. — 4). Pi Epsilon 1,2,3,4; Standards Committee 1,2; Junior Counselor. WAA 1,2,3,4; YWCA 1,2,3,4 (YOU Commission Chrmn. — 4); OSEA 3; Sibyl Staff 3,4; Band 1; Sportshead 2,3; Intramurals and Intercollegiate Sports 1,2,3,4.

DORAN, PERRY WALKER. Education — Biology. Sigma Delta Phi 2,3,4 (Pledgmaster 2. V.Pres. — 3. Pres. — 4). Class Vice President 3; Class President 4; Student Senate 4; Student Court 2; Dormitory Council 1 (Pres. — 1); MSGB 1; Junior Counselor; Interfraternity Council 4; Who's Who 4. Varsity O 1,2,3,4; (Sec'y — 2,3,4). Cross Country Team 1,2,3,4; Track Team 1,2,3,4.

DREW, MARY MARJORY. Home Economics — Sociology. Theta Nu 1,2,3,4 (Recording Sec'y. — 4). Home Economics Club 1,2,3,4 (Sec'y. — 3,4); OSEA; YWCA; Religion-in-life Committee 3,4.

EDGERLEY, MIRIAM ANN. English, Secondary Education — French. Rho Kappa Delta 1,2,3,4 (V.Pres. & Pledge Mistress — 4). Phi Sigma Iota 3,4 (Program Chrmn. — 4); Sigma Zeta 3,4 (Sec'y. — 4); Quiz and Quill 3,4; Dean's List 2,3. YWCA 1,2,3; OSEA 1,2,3,4; Glee Club 1,2; A Cappella Choir 3,4; Young Republicans 3; Young Democrats 4.

ELLIS, STEPHEN PAUL. Chemistry — Math. Lambda Gamma Epsilon 1,2,3,4. Sigma Zeta 3,4 (V.Pres. — 4). CCA 4; YMCA 3,4 (Sec'y. — 3; Pres. — 4); Glee Club 1,2,3; A Cappella Choir 4.

ERTEL, NANCY JUNE. Home Economics, Education — English. Cap & Dagger 4. YWCA 1,2,3,4; Band 1,2,3; T&C Staff 2,4; OCSA 3 (Sec'y.-Treas. — 3); Home Economics Club 1,2,3,4; Glee Club 2,3,4; Student Fellowship 1,2; OSEA 3,4; Young Republicans 1; Forum 1,2,3.

FAIS, DAVID WILLIAM. History, Government, Education — Physical Education. Dorm Representative 3. Young Republicans 3,4; National Education Assoc. 4. Transfer 3.

FERGUSON, JAMES PETE. Physical Education — English. Zeta Phi 2,3,4. Intramural Representative 3,4. Transfer 2.

FIELDS, ALBERT MARK. Business Administration — Economics. History. Pi Kappa Phi 1,2,3,4. T&C Staff 4; SAM 4; Young Democrats.

FIELD, CAROL ANN. Home Economics, Secondary Education — Music. Epsilon Kappa Tau 1,2,3,4 (Room Committee Chrmn. — 2; Sec'y. — 3, Corr. Sec'y. — 4). Junior Counselor, Majorette 2,3. Home Economics Club 2,3,4 (Corr. Sec'y. — 3).

FLEMING, WILLIAM WESLEY. Elementary Education. OSEA 4.

FRESE, PAUL ROYDAN. Business Administration — Economics.

GARRABRANT, VERA JANE. Elementary Education. Kappa Phi Omega 1,2,3,4 (Parliamentarian — 3. Ways & Means Chrmn. — 4). WAA 2,3,4 (Pres. — 4); OSEA 1,2,3,4; YWCA 1,2,3,4; Young Republicans 3,4; Sailing Club 3,4.

GATES, DAVID ALAN. Biology, Education — Physical Education. Pi Kappa Phi 1,2,3,4. Sigma Zeta 3,4. Sailing Club 3,4 (Commodore 3,4); YMCA 1,2; Intramurals 1,2,3,4.

GAUCH, SARAH JANE. Elementary Education. Theta Nu 1,2,3,4. OSEA 2,3,4; Young Republicans 1,2,3,4; Glee Club

GEETING, SHAWNEE. English — History. Tau Epsilon Mu 1,2,3,4 (Alumnat Sec'y. — 4). Angel Flight 1,2,3,4; (Drill Team) Pi Kappa Phi Sweetheart — 1964; Riding Rainbows. Quiz and Quill Editor; Young Republicans; Young Democrats.

GEHO, BLANCHE MAE. Music Education. Kappa Phi Omega 1,2,3,4 (Chorister — 3). Fall Homecoming Court 4. Sibyl Staff 3,4; YWCA 1,2; WAA 3,4; MENC 1,2,3,4 (Sec'y. — Treas. — 4); Glee Club 1,2; A Cappella Choir 3,4.

GILLESPIE, LINDA SUE. Elementary Education. Kappa Phi Omega 1,2,3,4 (Chap. — 1, V.Pres. — 3, Pres. — 4). Jump Week Escort 1; Fall Homecoming Court 2; Cox Debate 2; Student Court 3; Junior Class Secretary 3; Junior Counselor; Pi Kappa Delta 3 (Sec'y. — Treas. — 4); Pan Hellenic Council 4. YWCA 1,2,3,4 (Area Rep. — 3, Pres. — 4); OSEA 1,2,3,4 (Regional Rep. — 4). CCA 4 (Sec'y. — 4); Debate Team 2,3,4.

GNEUHS, ROBERT ALAN. Business Administration — Economics. Pi Beta Sigma 1,2,3,4 (Social Chrmn.).

GOMBEL, MARILYN ELAINE. English — Mathematics. Epsilon Kappa Tau 1,2,3,4 (Treas. — 4). YWCA 1,2,3; OSEA 4.

GORMAN, ROSEMARY JOAN. English — History. Rho Kappa Delta 1,2,3,4 (Soc. Chrmn. — 2,3,4 — Alumnae Scholarship Award — 3,4). Dean's List 3,4; Literary Awards 1,2,3,4; Quiz and Quill 2,3,4 (Editor — 3, V.Pres. — 4). Young Republicans 1,2,3,4 (Sec'y. — Treas. — 3, Pres. — 4); WAA 1,2,3,4; T&C Staff 1,2,3,4 (Feature Ed. — 4); Sibyl Staff 1,2,3,4; Peace Corps 1; Glee Club 1,2,3,4 (Historian — 3); YWCA 1,2,3,4.

GOULD, JEAN THORNDIKE. Physical Education — Biology. Sigma Alpha Tau 2,3,4. Sibyl Staff 1,2; WAA 1,2,3,4 (Membership Chrmn. — 3). Sportshead 2; Intercollegiate Sports 1,2.

GRAY, JERRY LEE. Religion, Philosophy — History, Sociology. Lambda Gamma Epsilon 1,2,3,4. Junior Counselor. Glee Club 1,2,3,4 (Sec'y. — Treas. — 4); OCSA 1,2,3,4 (Pres. — 4); CCA 3,4 (V.Pres. — 4); YMCA 3,4.

GREEN, JON MARSHALL. Economics — Biology. Pi Beta Sigma 1,2,3,4. Young Republicans.

HABERMAN, HEIDI JANE. Elementary Education. Sigma Alpha Tau 1,2,3,4 (Project Chrmn. — 3, V.Pres. — 4). Majorette 1,2; Fall Homecoming Court (Maid of Honor); Angel Flight 2,3,4 (Drill Team — 3,4, Group Exec. Officer — 4); Pi Kappa Phi Sweetheart Court 3; Pi Kappa Phi Sweetheart — 4; Dean's List 4. YWCA 1; OSEA 1,2,3,4; Sibyl Staff 3; Sailing Club 3,4 (Rear Commodore — 3,4); Young Republicans 2; Senior Committee Co-Chairman 4; Artist Series Committee 4. Intramurals 2,3,4.

HAMILTON, RICHARD ALFRED. Economics — Mathematics, Business Administration. Pi Kappa Phi 1,2,3,4 (Treas. — 3). Dormitory Council 1; Class Treasurer 4. SAM 3,4 (Sec'y. — 4); WAA 1,2,3,4 Glee Club 3.

HANDEL, SALLY KAY. Elementary Education — French. Kappa Phi Omega 1,2,3,4. Phi Sigma Iota 3,4. OSEA 1,2,3,4 (Sec'y. — 4); WAA 1,2,3,4 (Board Member — 3,4). T&C 3 (Greek Notes Editor — 3).

HANEKE, MARGARET ANNE. Comprehensive Social Studies — Home Economics. Tau Epsilon Mu 1,2,3,4 (Rm. Manager — 2, V.Pres. — 3,4). Phi Alpha Theta 2,3,4; Junior Counselor; Dean's List 4;

Who's Who 4. T&C Staff 2,3; Sibyl Staff 2,3,4 (Senior Sec. Ed. — 4); YWCA 1,2,3 (Sec'y. — 2, Treas. — 3); Young Republicans 1,3; Young Democrats 3; Glee Club 4; Home Economics Club 4; Festival of Arts Committee 3; Senior Committee Chairman 4. Intramurals 2,3.

HEISEY, THOMAS CURTIS. History — English. Zeta Phi 1,2,3,4 (V.Pres. — 3,4). Young Republicans 4. Varsity Football 2.

HEISTER, MARK CALVIN. Business Administration — Economics. Transfer 3.

HENNING, GAYLE ALICE. Psychology, Elementary Education. Theta Nu 2,3,4. Phi Alpha Theta 3,4; Dorm Social Chairman 3; Dean's List 2,3. WAA 3,4; Delta Tau Chi 3,4; OSEA 3; YWCA 2,3,4; Young Republicans 3.

HOERATH, KAREN RUTH. English — French. Epsilon Kappa Tau 2,3,4 (Greek Notes Writer — 3, Sr. Pan Hel. Rep. — 4). Pan Hellenic Council 4; Quiz and Quill 4 (Prize — 3); Torch and Key 4; Phi Sigma Iota 4; Dean's List 2,3. OSEA 4; Festival of Arts Committee 3; Artist Series Committee 3; Sibyl Staff 2; YMCA 4; Future Air Force Officers' Wives Club 4. Intercollegiate Sports 3. Transfer 2.

HOOD, VICTOR ALFRED. Business Administration — Economics. Spanish. Pi Beta Sigma 1,2,3,4 (Soc. chrmn. — 2, Exec. Comm. — 2). Student Senate 2,3; MSGB 3,4 (Sec'y. — Treas. — 4); Junior Counselor; Phi Sigma Iota; Jump Week King 1962. Young Republicans 1,4; "Mister Roberts"; "No Exit."

HOUSER, DOUGLAS ROBERT. Business Administration — Economics. Air Science. Zeta Phi 1,2,3,4. Arnold Air Society. SAM 2,3; Young Democrats 3 (V.Pres. — 3).

HULL, MARY ELLEN. Psychology — Sociology. Theta Nu 1,2,3,4 (Jr. Pan-Hel. Rep. — 3). Student Senate 1,2,3 (Sec'y. — 2,3); Dorm President 4; W.S.G.B. 4; Class Secretary 4; Angel Flight 1,2,3,4 (Treas. — 4); Alpha Lambda Delta (Pres. — 1); May Day Court 3; Junior Counselor; WHO'S WHO 4; Dean's List 1,2,3,4. YWCA 1,2; WAA 3; Young Republicans 1.

HUNTER, WILLIAM DAVIS. English, Education — Air Science. Lambda Gamma Epsilon 1,2,3,4. Jump Week Court 1; Arnold Air Society. OSEA 2,3,4 (V.Pres. — 3, Pres. — 4); Sibyl Staff 3 (Business Mgr. — 3); T&C Staff 1,3,4 (Asst. Bus. Mgr. — 3,4); Varsity O 1,2,3,4; YMCA 1,2; Young Democrats 1,2. Track. Cross-Country Team 1,2 (Mgr. — 1,2).

IGNAT, JOSEPH NORD. Physics, Mathematics. Pi Beta Sigma 1,2,3,4 (Treas. — 2, House Mgr. — 3, V.Pres. — 4).

INNIS, RICHARD LEE. Mathematics — Economics.

JACOBS, JEANNE CAROL. Elementary Education. Theta Nu 1,2,3,4 (Jr. Pan. Hel. Rep. — 3, Sr. Pan. Hel. — 4). Angel Flight 4 (Drill Team); Fall Homecoming 1st Attendant 4. T&C Staff 1, SIBYL Staff 3, OSEA 1,2,3,4; YWCA 1,2,3.

JAMES, JUDITH FRANCES. Psychology, Sociology. Epsilon Kappa Tau 1,2,3 (Soc. Chrmn. — 3, V.Pres. — 4). Dorm Fire Chief 1,3,4. YWCA; Home Economics Club 4; Glee Club 2,3,4 (Pres. — 4); WAA 2,3,4 (Bd. Mem. — 4).

KENNEDY, STEPHEN CHARLES. Comprehensive Social Studies — Air Science, Education. Lambda Gamma Epsilon 1,2,3,4. Junior Counselor. Varsity O 1,2,3,4; Young Republicans 1,2,3,4; OSEA 1,2,3. Wrestling Team 1,2,3,4.

KING, PATRICK KEITH. Business Administration — Economics. Zeta Phi 3,4. Varsity O. Golf Team. Transfer 2.

KINTIGH, ROBERT RICHARD. History, Government — Air Science, Economics. Sigma Delta Phi 2,3,4 (Treas. — 2, 3). Phi Alpha Theta 2,3,4. Class Treasurer 2,3.

KOETTEL, BONNE WURGLER. Biology — Chemistry. Theta Nu 1,2,3,4. Sigma Zeta 2,3,4; Alpha Epsilon Delta 2,3,4; Alpha Lambda Delta; Dean's List. YWCA 1,2; WAA 3,4; OSEA 4.

KOROMA, MIATTA AKIATU. English, French. Tau Delta 1,2,3,4. Phi Sigma Iota.

KUSTERER, HERBERT GREIST. Comprehensive Social Studies — Sociology. Zeta Phi 1,2,3,4 (Sec. — 3,4). SIBYL Staff 2 (Bus. Mgr. — 2); Sailing Club 3,4.

LAMB, ROGER ABRAHAM. Economics — History. Phi Kappa Phi 1,2,3,4. Young Democrats 3.

LANG, SUSAN KAYE. English, Education — Sociology. Sigma Alpha Tau 1,2,3,4 (V.Pres. — 3, Pres. — 4). Angel Flight 2,3,4; Dorm Officer 2,3. Standards Committee 2,3. May Day Page 1; May Day Maid of Honor 3; Fall Homecoming Queen 4; YWCA 1,2,3; OSEA 1,2,3,4.

LANTZ, DARLENE. English — Speech. Debate 3, OSEA 3. Transfer 3.

LABIE, JOSEPH. Economics, Business Administration. SAM 4; Young Republicans 1,2; Varsity O 2,3,4. Varsity Basketball 1,2.

LEADER, VIRGINIA CAROL. Elementary Education. Rho Kappa Delta 1,2,3,4 (Chap. — 2, V.Pres. — 3, Soc. Chrmn. — 4). Phi Alpha Theta 3,4. Junior Counselor; Dean's List 3. WAA 3,4; YWCA 1,2,3,4 (Soc. Chrmn. — 3); OSEA 2,3,4; Glee Club 2,3 (Pub. Chrmn. — 3); Band 1.

LECHLER, DORIS ANDERSON. Elementary Education. Sigma Alpha Tau. Cheerleader 2, Beanie Committee (Pres. — 2).

LEIBOLT, ROSE MARIE. Elementary Education. Kappa Phi Omega 1,2,3,4 (Historian — 3, Soc. Chrmn. — 4). OSEA; YWCA.

LEIBROOK, JUDITH IRENE. Elementary Education. YWCA 1,2,3; OSEA 1,2,3,4.

LENGYEL, MARJORIE ANN. Home Economics, Education — Religion. Theta Nu 1,2,3,4 (Rush Chrmn. — 2). Greek Note Writer 3, Rm. Decorator — 4). Dorm President 1; WSGB 1,2 (Sec'y. — 2); Publication's Board 2; Junior Counselor; Dean's List 3; WHO'S WHO 4. A Cappella Choir 1,2,3,4; Chapel Choir 2,3,4; Home Economics Club 1,2,3,4 (V.Pres. — 3, Pres. — 4); YWCA 1,2,3,4 (Cabinet Mem. — 2,3, V. Pres. — 4). OSEA 2,3,4; Ohio Home Economics News Gatherer 3; Ohio Home Secretary 4; Religion-In-Life-Week Committee 1,3; Festival of Arts Committee 4; Sunday College Forum 1,2,3,4 (Dir. — 3); Delta Tau Chi 2,3,4; CCA 4 (Treas., Chorister); OCSA 2,3,4; Sunday Evening Fellowship.

LIMBACH, JILL HELENE. Elementary Education. Phi Alpha Theta 3,4; Dean's List. OSEA 3,4. Intercollegiate Golf 2,3,4.

LINDLEY, SUSAN LOIS. English — German. Rho Kappa Delta 1,2,3,4 (Sunshine Girl — 2, Ass't. Soc. Chrmn. — 3,4). Peace Corps. OSEA 2,3,4 (Ass't Mem. Chrmn.). YMCA 1,2,3,4; T&C staff 3,4.

LLOYD, MARGARET VIVI-AN. Elementary Education. Theta Nu 1,2,3,4 (Chap. — 3, Sr. Rush Chrmn. — 4). OSEA 1,2,3,4 (Soc. Chrmn. 2,3,4);

YWCA 1,2,3,4; Band 1,2; Glee Club 1; Choir 2,3,4; Chapel 3,4; Sunday College Forum Committee 2,3.

McCLURE, NANCY LOU. Home Economics, Mathematics. Rho Kappa Delta 1,2,3,4 (Treas. — 2, Pan. Hel. Rep. — 3,4). Sigma Zeta 2,3,4. OSEA 1,2,3,4; YWCA 2,3,4; Home Economics Club 1,2,3,4.

McCOY, SALLY JANE. English, Education — History. Tau Delta 1,2,3,4 (Corres. Sec'y. — 2, Jr. Pan. Hel. Rep. — 3). Junior Counselor; OSEA 1,2,3,4; YWCA 1,2,3,4; Festival of Arts Committee 3; SIBYL staff 3,4.

McFEELEY, JAMES CALVIN. Biology — Chemistry. Pi Beta Sigma 1,2,3,4. OSEA 2,3,4.

MALHAME, ROBERT LAWRENCE. Business Administration — English. Zeta Phi 1,2,3,4 (Houseman).

MANLEY, ROY EDWARD. History — English. Phi Alpha Theta 2,3,4.

MARKS, RONALD HARRIS. History — Economics, Air Science. Pi Kappa Phi 1,2,3,4 (Greek Notes Writer, Soc. Comm.). ROTC Deputy Group Commander 4. Intramurals 3,4.

MARTY, EILEEN FRANCES. Physical Education, Spanish. Theta Nu 1,2,3,4. Phi Sigma Iota; Pi Epsilon (Sec'y. — Treas. — 3, Soc. Chrmn. — 4). Intercollegiate Hockey and Volleyball.

MERRICK, EARL TIM. Economics, Business. Eta Phi Mu 1,2,3,4. SAM 3,4; YASNY (Head of Publ. — 4); Young Republicans 1,2,3,4.

MEYER, ROBERT ALLAN. Spanish, Education — English, Air Science. Pi Beta Sigma 1,2,3,4. Phi Sigma Iota 2,3,4. OSEA 4.

MICKEY, TERRY LEE. Physical Education — Biology. Pi Kappa Phi 1,2,3,4 (House Mgr. — 4). Student Senate 1. Football 1,2,3,4.

MIGNEREY, THOMAS GORDON. Biology — Chemistry. Lambda Gamma Epsilon 1,2,3,4. Sigma Zeta 3,4; Alpha Epsilon Delta 3,4; Junior Counselor. YMCA 2,3; String Quartet 1,2; Varsity O 2,3,4; Forum 3 (Co-chrmn. — 3). Varsity Tennis 2,3,4.

MILLER, BEVERLY ANN. Biology — Chemistry. Sigma Alpha Tau 1,2,3,4 (Scholarship Chrmn. — 2). Pan Hellenic Council 3; Dorm Social Chairman 1; WSGB 3 (V.Pres. — 3); Junior Counselor; Alpha Lambda Delta 1; Sigma Zeta 2,3,4; Alpha Epsilon Delta 2,3,4; Campus Center Board Committee 3.

MILLER, DAN PETER. History — English. Pi Beta Sigma 1,2,3,4 (Chap. — 2). T&C staff 3; Varsity O 2,3,4. Wrestling 1,2,4.

MILLER, ELEANOR FAY. Home Economics — English. Rho Kappa Delta 2,3,4 (Sgt. of Arms — 3). OSEA 2,3,4; YWCA 1,2; Home Economics Club 2,3,4.

MILLER, PORTER GRANT. Sociology — Air Science. Pi Kappa Phi 1,2,3,4 (Pres. — 4). Student Senate 2,3; Student Court 1; Class Vice President 1; MSGB 3,4 (Sec'y. — 3, V. Pres. — 4). Interfraternity Council 4. Young Democrats 2,3,4; Varsity O 3,4. Football 1,2,3,4, Baseball 1.

MILLIGAN, SHARON GYNELL. Physical Education, Spanish. Theta Nu 1,2,3,4. Pi Epsilon 2,3,4 (V. Pres. — 3, Pres. — 4); Phi Sigma Iota 2,3,4. YWCA 1,2,3; OSEA 4; WAA 1,2,3,4 (Board — 2,3,4). Field Hockey 2,3,4; Basketball 3,4; Softball 1,2,3,4.



MISKIMEN, JAMES BURT. Speech — Business Administration. Lambda Gamma Epsilon 4. WOBN 3.4 (Station Mgr.); T&C staff 4. Transfer.

MOODY, RUTH ELLEN. English — Speech. Theta Nu 1,2,3,4 (Chap. — 3). Class Secretary 1; Dorm President 2; WSGB 2; Junior Counselor; WHO'S WHO 4. Debate 1; "Pajama Game" 1; Glee Club 1,2,3.

MOOMJIAN, VASKEN WAYNE. Mathematics — Air Science. Zeta Phi 1,2,3,4. AFROTC Drill Team 1,2,3,4 (Commander 3,4); Angel Flight Coordinator 4.

MOORE, JACK WILLIAM. Physical Education — Business Administration. Pi Kappa Phi 1,2,3,4 (Sec'y. — 3. Sgt. of Arms — 4). Junior Counselor. Varsity O 1,2,3,4 (Pres. — 4). Football 1,2,3,4; Track 2,3,4.

MORELAND, JACK WILLIAM. Business Administration — Spanish. Zeta Phi 1,2,3,4 (Soc. Chrmn. — 3). SAM 1,2,4; Varsity O 1,2,3,4. Golf Team 1,2,4.

MORITZ, MARILYN LEE. French, Education — English. Tau Delta 2,4 (Sec'y. — 4). Dorm Secretary 4; Junior Year Abroad. YWCA 1,2,4; OSEA 1,2,4.

MORROW, JOAN SOUDER. German, Secondary Education — Elementary Education. Tau Epsilon Mu 1,2,3,4 (Advisor Coor. — 3, Chap. — 4). Miss T&C 1. SIBYL Staff 3; YWCA: OSEA 3,4 (Chrmn. — 3); WAA 3,4.

MORROW, RICHARD EUGENE. Physical Education, Education — Sociology. Phi Kappa Phi 1,2,3,4. OSEA 1,2,3; Young Democrats 1,2,3; Varsity O 1,2,3,4 (Soc. Chrmn.). Football 1,2,3,4; Basketball 1. Track 1,2.

MOWREY, DONALD LE-MARK. English, Education — History. Glee Club 3; OSEA 1,2,3,4; Young Republicans 1,2,3.

MURLEY, SUSAN ELIZABETH. Elementary Education. Kappa Phi Omega 1,2,3,4. OSEA 3,4; YWCA 2,3; Glee Club 1,2,3.

NAGLE, JAMES BOYD. Biology — History, Chemistry. Pi Kappa Phi 1,2,3,4. Sailing Club 3,4; Young Republicans 2,3,4; Senior Committee 4. Intramurals 1,2,3,4.

NEAL, JOYCE IRENE. Elementary Education. Epsilon Kappa Tau 1,2,3,4. YWCA 1,2,3,4; OSEA 1,2,3,4; Young Republicans 1,2.

NEVANS, MARVIN WILLIAM JR. Chemistry — Mathematics. Eta Phi Mu 1,2,3,4. (Pledge Master 2). T&C staff (Photographer 1); SIBYL staff (Photographer 1).

NEWMAN, KATHERINE ANN. Home Economics — Spanish. Sigma Alpha Tau 1,2,3,4 (Corr. Sec'y — 2, Treas. — 4). Phi Sigma Iota 3,4; Junior Counselor. YWCA 1,2; OSEA 4; SIBYL staff 3; Home Economics Club 2,3,4.

NIKIDES, THALIA HARRY. English — Speech. Epsilon Kappa Tau 1,2,3. Pi Kappa Delta 1,2,3,4 (Sec'y-Treas. — 4); Quiz and Quill 2,3,4 (Sec'y-Treas. — 3, Pres. — 4); Quiz and Quill Magazine Honorable Mention 2; Prince of Peace First Place Winner 1; Pi Kappa Delta District Convention Third Place Winner in Original Oratory 3. "J.B." 2; "Man and Superman" 2; "Gigi" 3; Look Homeward Angel" 4; YWCA 1,2 (Area Rep. 2); WAA 1,2,3,4 (Sports head 3,4); T&C 2,3,4; Festival of Arts Board 3,4.

NOAH, FREDERICK AYO-DELE. Chemistry — Biology.

3); Glee Club 1,2.

OLBRICH, HEIDEMARIE. French, German — Spanish. Tau Epsilon Mu 1,2,3,4 (Sec'y. — 4). Angel Flight 1,3,4; Phi Sigma Iota 2,3,4; T&C Candidate 1; May Day Queen 3; WHO'S WHO'S 4. YWCA 1,2,3,4 (Seminar Steering Committee 2, Cabinet 3); Young Democrats 3; OSEA 3,4.

OLSON, CHARLES FREDRICK, JR. Religion, Philosophy — History. Lambda Gamma Epsilon 1,2,3,4 (Boarding Club Mgr. 3,4). Delta Tau Chi 1,2,3,4 (Quartermaster 3, Pres. 4); OSEA 4; Mid-week Chairman 4; CCA 4 (Pres. — 4) YWCA 1,2,3,4; Young Democrats 3. Intramurals 1,2,3,4.

ORNDORFF, RICHARD HENRY. English — Secondary Education, History. Pi Kappa Phi 1,2,3,4 (Link Editor 3). Quiz & Quill 3,4 (Membership Chrmn. — 4, Business Ed. — 3,4). OSEA 2,3,4; Young Republicans 1,2,3,4; Young Democrats 4; WOBN 3. Intramurals 1,2,3,4.

OSBORN, CAROLYN JANE. French — Spanish, Secondary Education. Tau Delta 2,3,4. Phi Sigma Iota 2,3,4 (Sec'y-Treas. — 4); Dean's List 2. Junior Year Abroad; Band (Marching and Concert 1); YWCA 1,2,4; OSEA 4; Organ Guild 4.

OTTEWILL, WILLIAM ALLEN. History — French, Secondary Education — Air Science. Lambda Gamma Epsilon 1,2,3,4 (Assist. Treas. — 3,4). Phi Sigma Iota 2,3,4; Junior Counselor. OSEA 2; WOBN 1.

PAINTER, LINDA KAY. Elementary Education. Tau Epsilon Mu 1,2,3,4. A Cappella Choir 3,4; Glee Club 1,2; OSEA 1,2,3,4; YWCA 1,2.

PARTHEMOS, GEORGE PETER. Biology, Chemistry — English, Sociology. Pi Kappa Phi 1,2,4. Senior Counselor; Glee Club 4; MSGB 4.

PEAT, HARRY GERALD. Mathematics — Secondary Education, ROTC — Physics. Eta Phi Mu 1,2,3,4.

PEGLOW, LEE GORDON. Mathematics — Physics. Eta Phi Mu 1,2,3,4 (Athletic Chrmn. — 2, Boarding Club Chrmn. — 3, Sec'y. — 3). YWCA 4; Young Republicans 2,3,4.

PETERS, SYLVIA HODGSON. Elementary Education. Tau Epsilon Mu 1,2,3,4 (Historian — 3, Sr. Pan. Hel. Pep. — 4). Dorm Social Chairman 3. YWCA 1,2,3,4; OSEA 2,3,4; Future Air Force Officers' Wives Club; Young Republican 1,2.

PHILLIPS, JILL ELIZABETH. Home Economics, Education — English. Sigma Alpha Tau 1,2,3,4 (Advisor. Council — 3, Parliamentarian — 4). Phi Sigma Iota 3,4; A Cappella Choir 1,2. Home Economics Club 1,2,3,4; YWCA 1,2.

PIERSON, PATRICIA. Comprehensive Social Studies — Sociology. Epsilon Kappa Tau 3,4. Young Republicans 4; YWCA 4; Sailing Club 3,4; SIBYL staff 4. Transfer 3.

PLESSINGER, R H O N D A SUE. Music Education. Tau Delta 1,2,3,4. Delta Omicron; A Cappella Choir; Freshman Music Scholarship; Music Department Opera. YWCA.

PORTER, JANE LOUISE. Elementary Education — Art Education. Kappa Phi Omega 1,2,3,4. Band 1; Young Republicans 1,2,3; YWCA 1,2; OSEA 4.

POTTS, EVONNE LYNN. Elementary Education. Tau Delta 1,2,3,4 (Treas. — 3, Chap. — 4). Glee Club 2,3,4; (Sec'y-Treas. — 4); OSEA 1,2,3,4 (Project Chrmn. — 4); YWCA 1,2; Young Republicans 2.

POWERS, ELIZABETH MIL-

English, Religion — Philosophy. Tau Epsilon Mu 1,2,3,4 (Pledge Mistress — 3, Pres. — 4). Pi Kappa Delta 3,4. Student Senate 3,4; 3rd Place, Ohio Peace Oratory Contest 1; May Day Court 1st Attendant; Fall Homecoming Maid of Honor 4; 2nd Place Freshman Talent Show; WHO'S WHO 3,4; Junior Counselor. Young Republicans 1,2; Glee Club 1,2,3; OSEA 2,3; Delta Tau Chi 2,3,4; Campus Center Board 4; Student Director campus center 4; Modern Dance Club 1,2,3,4; YWCA (V.Pres. — 3, Cabinet — 4); Debate 3; CCA 3,4; "Boyfriend" Tour.

POWERS, LARRY STUART. Comprehensive Social Studies — Music, Sociology. Lambda Gamma Epsilon 1,2,3,4. MENC 3; Glee Club 1,2; A Cappella Choir 3,4. Dance Band 3,4.

PRINGLE, THOMAS ROBERT. Biology, English — Chemistry. Pi Kappa Phi 1,2,3,4. Quiz & Quill 4 (Business Mgr.). Varsity O 1,2,3,4.

PUTERBAUGH, LYNNE EUGENIE. English — French. Tau Epsilon Mu 1,2,3,4 (Scholarship Chrmn. — 2, Jr. Pan. Hel. Rep. — 3). Pan Hellenic Council President 4; Student Senate 3,4 (Corr. Sec'y. — 3, Record. Sec'y. — 4); Junior Counselor 3; Alpha Lambda Delta 1; Cap & Dagger 2,3,4; Quiz & Quill 3,4; Torch & Key 4 (Pres.); Dean's List 1,2,3,4; WHO'S WHO 3,4. Festival of Arts Committee 3; OSEA 4; YWCA 1,2,3 (Cabinet 2, Seminar 2); Young Republicans 1; Peace Corps 1. Intramurals 1.

QUEER, DON SCOTT. English, Education — Sociology. Sigma Delta Phi 3,4 (Rush Chrmn. — 3). Student Senate 4 (Pres.); WHO'S WHO 4; "Loves Labors Lost" 3; "Boyfriend" Tour; Y-Seminar Co-chairman 3; Campus Center Committee 3; Festival of Arts Committee 3,4. Varsity Football 3,4. Transfer 2.

RAUSCH, BERNARD FREDERICK. Education, Home Economics — Mathematics. Zeta Phi 1,2,3,4.

REYNOLDS, RICHARD EUGENE. Physical Education — Education, Air Science. Zeta Phi 1,2,3,4 (Pres. — 3,4). Interfraternity Council 3,4; Student Senate 4; Most Improved Track Member 2; Most Valuable Freshman Football Player; Most Improved Basketball Player 3. Varsity O 1,2,3,4. Football 1,2,3,4; Track 1,2,3,4; Basketball 1,2,3,4.

RICHARDS, JANET MARIE. English, Education — Speech. Epsilon Kappa Tau 1,2,3,4. Cap & Dagger 2,3; "Emperor's New Clothes" 2.

RIVERS, WILLIAM GORDON. Comprehensive Social Studies — History. Pi Kappa Phi 1,2,3,4. Phi Alpha Theta 3,4 (Sec'y-Treas. — 4).

ROBERTSON, DONALD BURNS. Mathematics, Physics. Zeta Phi 3,4. Transfer.

ROMAN, JOHN THOMAS. Business — Sociology. Transfer.

RUCH, WARREN DOW. Comprehensive Social Studies — Air Science. Zeta Phi 1,2,3,4. Dorm Council 2. SAM 1,2,3,4 (V.Pres. — 4); Young Republicans 2; Young Democrats 3; Varsity O 1,2,3,4. Wrestling Team 1,2,3,4.

RUEHLE, MARY ANN SHEAFER. Elementary Education. Tau Epsilon Mu 1,2,3,4 (Chap. — 3). Alpha Lambda 1; Phi Alpha Theta 3,4; Torch & Key 3,4. YWCA 1,2,3; OSEA 1,2,3,4.

RUGH, JOYCE ELAINE. Elementary Education — Christian Service, Torch & Key 3,4; Dean's List 2,3. OSEA 1,2,3,4; OCSA 1,2,3,4; YWCA 2,3,4; Glee Club 1,2,3,4 (Ensemble 2,3); Delta Tau Chi 3,4; Church Choir 1,4.

RULE, DAVID WESLEY. Eco-

— Sociology. Sigma Delta Phi 2,3,4 (Interfrat. Rep. — 3). Interfraternity Council President 3. SAM 2,3,4.

RUSK, JOHN ARTHUR. Economics, Business Administration — Chemistry. Zeta Phi 1,2,3,4. SAM 1,2,3,4. Varsity Football 1,2.

RUSSELL, HOWARD GILLIFORD JR. Comprehensive Social Studies — Religion, Philosophy. Lambda Gamma Epsilon 1,2,3,4 (Sec'y. — 3, Corr. Sec'y. — 4). Greek Award 2,3. OCSA 3; YWCA 1,2,3,4; (Sec'y. — 2,4); T&C Staff 1,2,3, (Managing Ed. — 1,2,3).

SAMPSON, DAVID RALPH. Speech, Mathematics, Air Science. Lambda Gamma Epsilon 1,2,3,4 (Asst. Chap. 2, Chap. 3, Treas. 4). Young Republicans 2,3,4; Debate 4; YWCA 1,2,3,4; WOBN 3,4 (Traffic Controller 4); ROTC Drill Team 1,2,3,4 (Comdr. — 3).

SCHOEPKE, JANE DOROTHY. Elementary Education. Tau Delta 1,2,3,4 (Corr. Sec'y — 4). YWCA 1,2,3,4; SIBYL staff 1,2; OSEA 3,4.

SCHULTZ, KENNETH WALTER. Physical Education — Business Administration, Health. YWCA 1,2; Varsity O 1,2,3,4. Varsity Baseball 1.

SCHUMACKER, CHRISTOPHER C. Mathematics — Chemistry. Eta Phi Mu 1,2,3,4 (Sgt. at Arms — 2). Varsity O 1,2,3,4. Varsity Wrestling 1,2.

SCOTT, JANE MYERS. Biology, Education — Chemistry, English. Epsilon Kappa Tau 1,2,3,4 (Historian 3). Student Senate 4; Junior Counselor 3; Fall Homecoming Court 2; Dorm Vice President 2; WSGB 2. Quiz & Quill 3,4 (Sec'y-Treas. — 4); WAA 2,3,4; OSEA 4; YWCA 1,2; Campus Center Board 3,4; Campus Center Social Director 4; Young Republicans 1. Intramurals 1,2,3,4; Intercollegiate Sports 1,2,3,4.

SETO, HERBERT GUY. Chemistry, Mathematics — German. Lambda Gamma Epsilon 2,3,4. Sigma Zeta 3,4 (Pres. — 4); Torch & Key 3,4 (V.Pres. — 4); Junior Counselor 3; Dorm Council 1; Cap & Dagger 4; Dean's List 1,3,4. Young Republicans 3; YWCA 4; American Guild of Organists 1,2,3,4 (V.Pres. — 3, Pres. — 4); WOBN Engineer 1,2,3,4; Seminar 2; Research Project, Perkins Observatory 3,4.

SHACKSON, CHARLES WILLIAM. Economics — Mathematics, Spanish, Air Science. Pi Kappa Phi 1,2,3,4 (V.Pres. — 4). MSGB 3,4 (Pres. — 4); Cap & Dagger 3,4; WHO'S WHO 4. Glee Club 1,2,3,4 (Pres. — 4); ROTC Comdr. 4.

SHAFFER, MARCIA KAY. Elementary Education. Kappa Phi Omega 1,2,3,4 (Asst. Pledge Mistress — 2, Pledge Mistress — 3, Treas. — 4). Artist Series Committee 3; YWCA 1,2,3,4; WAA 2,3; Young Republicans 1,2,3,4; OSEA 1,2,3,4.

SHAPIRO, ROBERT OLIVER. Sociology — Air Science. Zeta Phi 3,4. Transfer 3.

SHAWD, DIANA KAY. Music Education. Theta Nu 1,2,3,4. Delta Omicron 1,2,3 (V.Pres. — 3, Warden — 3); Music Scholarship 1. Band 1,2,3 (Sec'y-Treas.); Glee Club 4; MENC 1,2,3,4 (Sec'y-Treas. — 3, Pres. — 4); YWCA 1,2.

SHUEY, BERNARD LEE. Religion — History. Lambda Gamma Epsilon 1,2,3,4. Glee Club 1,2,3,4; Church Choir 1,2,3,4; Delta Tau Chi.

SMITH, BETTE GAIL. Biology, French — English. Tau Epsilon Mu 1,2,3,4 (Sales Rep. — 4, Sr. Pan Hel Rep. — 4). Phi Sigma Iota 2,3,4; Cap & Dagger 3,4. SIBYL staff 1,2.

SMITH, BRADFORD MOORE. Physical Education — English.

- Football; Varsity Golf.
- SMITH, EMILY ANN.** English, Spanish, Education. Phi Sigma Iota 2,3,4; T&C staff 1,2,3,4; YWCA 1,2,3,4; OSEA 3,4; Student Organ Guild 2,3; Forum 2,3; Student Fellowship 2.
- SMITH, KENNETH EUGENE.** Speech — Sociology. Sigma Delta Phi 3,4 (V.Pres.); Theta Alpha Phi 3,4 (Pres.); Cap & Dagger 3,4 (Treas.); Pi Kappa Delta 3,4; Junior Counselor 3; Student Senate 4; WHO'S WHO 3,4; YMCA 2,3,4 (V.Pres. — 4); Glee Club 2,3; CCA 3 (Pres.); Assistant Head Resident 4; Young Republicans 3; Chapel Committee 3,4; Student Welfare Committee Chairman. Intramurals. Transfer 2.
- SNYDER, ELLA MAE.** Home Economics, Education — Art. Tau Delta 2,3,4. YWCA 2,3; Home Economics Club 2,3,4; OSEA 2,4; Young Republicans 2. Transfer 2.
- SNYDER, LINDA LOU.** Speech, Education — History. Theta Nu 1,2,3,4. Pi Kappa Delta 1,2,3,4 (Pres. — 4); State Extemporaneous Speaking Champion 1,2; State Peace Oratory Champion 3; Student Court 1,2; Calendar Committee 3; Delta Tau Chi 1,2; OCSA 2 (Sec'y-Treas.); OSEA 4; YWCA 1,2 (Cabinet Mem. — 2); Young Republicans 2,3,4; Mock Convention Committee 3 (Sec'y. of Con.); Debate 1,2,3,4; WAA 2,3,4 (V.Pres. — 4; Sportshead — 3). Intercollegiate Tennis 2.
- SNYDER, ROSEMARY MABEL.** Elementary Education. Kappa Phi Omega 1,2,3,4 (Alumni Sec'y). Young Democrats 2,3; OSEA 1,2,4; YMCA 1; T&C staff 2.
- SORGENFREI, JAN WALTER.** Education, Physical Education — Economics, General Science. Pi Kappa Phi 1,2,3,4. Junior Counselor; Class President 2; Student Senate 2. Young Republicans 4; Varsity O 1,2,3,4. Varsity Baseball 1,2,3,4; Varsity Basketball 1,2,3,4.
- SPOHN, CLIFFORD CHARLES.** Economics — Sociology. SAM 3,4; Young Republicans 3,4; YASNY 4; T&C Business Manager 3,4. Transfer 3.
- SPORY, ROBERT EARL.** Economics — Air Science. Lambda Gamma Epsilon 1,2,3,4. SAM 4; Young Republicans 2,3,4.
- STANLEY, KATHLEEN LUCILLE.** Music Education. Theta Nu 1,2,3,4 (Chorister — 4). Presser Foundation Scholarship 4; Music Scholarship 1; Dean's List 3; Delta Omicron 1,2,3,4 (Sec'y-Treas. — 2, Treas. — 3). A Cappella Choir 3; Organ Guild 1,2,3,4 (Sec'y-Treas. 2,3, V.Pres. — 4); YMCA 1,2; Glee Club 1,2,4; MENC 3,4 (V.Pres. — 4).
- STEINMETZ, LEWIS WILLIAM.** Physical Education — Air Science. Pi Kappa Phi 1,2,3,4. Varsity O. Varsity Track Team.
- STEINMETZ, LYDIA ELLEN.** Physical Education, Health — Sociology. Sigma Alpha Tau 1,2,3,4 (Parlia. — 2, Greek Notes Writer — 2, Historian — 2, Sec'y. — 4). Angel Flight 1,2,3,4 (Drill Team — 3); Cheerleader 4; Junior Counselor. WAA 2,3,4 (Sportshead — 4); Pi Epsilon 2,3,4; Young Republicans 1; YWCA 1,4; SIBYL staff 1,2; OSEA 1.
- STILES, STEVE BURL.** Physical Education — Speech. Zeta Phi 1,2,3,4. Dorm Council 2. Young Republicans 2,3,4. Football 1,2; Basketball 1; Baseball.
- STONE, DANIEL CLIFFORD.** History — Air Science. Eta Phi Mu 1,2,3,4. ROTC Rifle Team; Young Republicans.
- STOTT, JAMES HAROLD.** Comprehensive Social Studies — Air Science, Education. Pi Beta Sigma 1,2,3,4 (Parlia. — 4). Dorm Council 2; Arnold
- Air Society 3,4. OSEA 2; Young Republicans 1,4; Young Democrats 4.
- STRICKER, DAVID WALTER.** Sociology — Psychology. Lambda Gamma Epsilon 1,2,3. Young Republicans 1,2.
- SURFACE, STEVE WALTER.** Chemistry — Mathematics. Lambda Gamma Epsilon 1,2,3,4. MSGB 3; Junior Counselor; Sigma Zeta 3,4 (Treas. — 4); Dean's List. YMCA 2,3,4; Young Republicans 2,3,4; Seminar 2,3.
- SURFACE, SUZANNE MACDONALD.** Elementary Education. Tau Epsilon Mu 1,2,3,4. Dean's List 2. OSEA 1,2; YWCA 2.
- SWICK, RALPH WOODROW, JR.** Business Administration — Mathematics, Air Science Economics. Sigma Delta Phi 2,3,4 (Sec'y. — 3, Treas. — 4). Arnold Air Society 4; ROTC Meritorious Service Award 3; ROTC Commendation Award 2. ROTC Drill Team 1,2,3,4 (Comdr. — 4). ROTC Color Award 1,2,3; Young Democrats 3,4; SAM 4. Interfraternity Sports 2,3,4; Co-Rec Volleyball 1,2,3.
- SWISHER, JERRY.** Mathematics — German. Pi Beta Sigma 1,2,3,4.
- TAGGART, FLORANN CATHERINE.** Elementary Education. Theta Nu 1,2,3,4. WSGB 1. WAA 3; YWCA 4; Young Democrats 2.
- TAYLOR, JOHN DAVID.** Physics, Mathematics. Lambda Gamma Epsilon 1,2,3,4 (House Mgr. — 4). A Cappella Choir 4; Glee Club 1,2,3; Band 1; Delta Tau Chi 1; Young Republicans. Varsity Wrestling 1.
- TAYLOR, OMER DOUGLAS.** Religion, Philosophy — English. Young Democrats 3.
- THOMAS, PAUL ELBERT.** Biology — Chemistry. Transfer.
- TOPPINGS, DOUGLAS COLLANDA.** Economics — Business Administration, Air Science. Pi Beta Sigma 1,2,3,4. SAM 1,2,3,4; YASNY 4; Young Republicans 2,3.
- TORBUSH, NANCY CARTER.** Elementary Education. Epsilon Kappa Tau 1,2,3,4 (Rush Chrm. — 3, Pres. — 4). Fall Homecoming Court 4. YWCA 1,2,3; Festival of Arts Committee 2; OSEA 4; Spiritual Life Committee 4.
- TOY, HAROLD STANLEY.** Biology — Chemistry. Lambda Gamma Epsilon 1,2,3,4 (Treas. — 3, V.Pres. — 4). Alpha Epsilon Delta 2,3,4; Sigma Zeta 2,3,4; Junior Counselor; Dean's List 1,2,3,4. YMCA 2,3,4; Young Republicans 2,3; Marching Band 1,2; Concert Band 1,2,3; Seminars 1,2,3.
- TSUDA, MASAOKI.** Government — Art. Transfer 4.
- VanASDALE, CAROLYN.** History — Government. Phi Alpha Theta 3,4. T&C staff 1,2,3,4 (Editor — 4); Young Republicans 1,2,3,4 (Sec'y-Treas. — 4); Mock Convention 3; Quiz & Quill Cover 3; YWCA 1,2; SIBYL 1; Debate 1; Publications Board Advisory Board 4. Intramurals 1.
- VARGA, WILLIAM PAUL.** History — Economics. Phi Alpha Theta 3,4 (Pres. — 4); Torch & Key 4; Dean's List 1,2,3,4.
- VARNER, CAROL ANN.** Spanish — History. Kappa Phi Omega 1,2,3,4 (Treas. — 3, Pledge Mistress — 4). Phi Sigma Iota 2,3,4; Dorm President 3; WSGB 3; Dorm Vice President 4; WSGB 4. YWCA 1; WAA 1,2,3,4; Young Republicans 3,4; OSEA 4; Band 1.
- VERMILION, GLENN IVAN.** Physical Education, English. Pi Beta Sigma 1,2,3,4 (Soc. Chrmn. — 3, Sgt. at Arms — 4). Varsity O 1,2,3,4. Varsity
- Baseball 1,2,3,4; Varsity Basketball 1.
- VICKERS, ROGER LEE.** Speech, History, Education. Pi Beta Sigma 2,3,4 (Pres. — 4). Interfraternity Council 4; Cap & Dagger. T&C staff 3; Technical Assistant in Speech Department. Intramurals 3,4.
- VOKES, CYNTHIA LOIS.** Spanish — French, English. Sigma Alpha Tau 1,2,3,4 (Rush Chrmn. — 3,4). Phi Sigma Iota 2,3,4; T&C Candidate 1; Angel Flight 2,3,4 (Corps Comdr. — 4). Young Republicans 4; WAA 2. Intercollegiate Sports 2.
- WACKER, JAMES EDWIN.** Sociology — Psychology, Economics. Sigma Delta Phi 3,4. MS GB 3; Interfraternity Council 2; Student Court 3; Junior Counselor; Senior Counselor. Varsity O 1,2,3,4 (V.Pres. — 4). Varsity Football 1,2,3,4; Varsity Wrestling 1,2; Varsity Track 2,4.
- WAGNER, BECKY.** French Education — History. Sigma Alpha Tau 1,2,3,4. Cheerleader 1,2. YWCA 1; OSEA 1,2; Glee Club 1; Junior Year Abroad 3.
- WAGNER, ELLEN ELIZABETH.** Biology — Chemistry English. Alpha Epsilon Delta 3,4; Alpha Lambda Delta 1; Sigma Zeta 3,4; Torch & Key 4; Dean's List 1,2,4. YWCA 1,2,3; SIBYL staff 4.
- WAGNER, MARVIN RICHARD.** Mathematics — Economics. Zeta Phi 1,2,3,4.
- WALTZ, RICHARD PAUL.** Mathematics — Air Science. History.
- WASSEM, JERRY LEE.** Mathematics, Education — Economics, Air Science. Lambda Gamma Epsilon 1,2,3,4. (Asst. Treas. — 2, Pledgemaster — 3, Pres. — 4). Student Senate 3; Class President 3; Interfraternity President 4; Sigma Zeta; Arnold Air Society; WHO'S WHO. YMCA 1,2,3; Young Democrats 2,3,4; Fall Homecoming Chairman 3.
- WHITE, WANETA JAY.** English — History. Theta Nu 1,2,3,4 (Soc. Chrmn. — 3,4). Alpha Lambda Delta 1,2; Phi Alpha Theta 3,4; Dean's List 1,2. YWCA 1,2,3 (Sec'y. — 3; Seminar 1,2,3; WAA 2,3; T&C staff 2; SIBYL staff 2; OSEA 4; Delta Tau Chi 2,3,4; OCSA 1,2,3,4.
- WHITE, RAYMOND CHARLES.** Mathematics — Air Science. Eta Phi Mu 1,2,3,4. Interfraternity Council 4 (Treas. — 4); AFROTC Sophomore Cadet of the Year 2; Junior Counselor; Arnold Air Society 3,4. Football 1; Baseball 1,2.
- WILKIN, WILLIAM DEAN.** Mathematics — Physics.
- WILLIAMS, CAROLYN ANN.** Elementary Education. OSEA 3,4. Transfer 3.
- WILLIAMS, CHARLES BLAINE.** History — English. Eta Phi Mu 1,2,3,4 (Soc. Chrmn. — 2). Junior Counselor 2; Interfraternity Council 3. OSEA 3,4. Football 1,2; Baseball 1.
- WILSON, BARBARA ANNE.** French, Education — English. Epsilon Kappa Tau 1,2,4 (Proj. Chrmn. — 2). YWCA 1,2,4; SIBYL staff 2,4; WAA 2; OSEA 4; Junior Year Abroad 3; Festival of Arts Committee 4.
- WILSON, JERRY SPENCE.** Comprehensive Social Studies — Business Administration. SAM 3. Transfer 3.
- WOLFE, SAMUEL BRUCE.** Economics, Business Administration. Pi Beta Sigma 1,2,3,4. SAM (Treas. — 4); YASNY (Treas. — 4).
- WRIGHT, JACK BURRIER.** Speech — English. Pi Kappa Phi 1,2,3,4 (Soc. Chrmn. — 2). Cap & Dagger 2,3,4 (V.Pres. — 3, Pres. — 4); Theta
- Alpha Phi 2,3,4; Pi Kappa Delta 2,3,4; Student Senate 2,3,4 (V.Pres. — 3,4); Publications Board (Chrmn. — 3,4); Class President 1; Junior Counselor; State Manuscript Reading 1st; State Interpretation 2nd; George Bechtold Drama Award 3; Dean's List 2,3,4; WHO'S WHO 3,4. Theatre Productions 1,2,3,4; "Boy-friend" Tour. Intramural Sports.
- WYLIE, BARBARA JANE.** Speech Education — English. Sigma Alpha Tau 1,2,3,4. Theta Alpha Phi; Cap & Dagger 2,3,4 (Sec'y. — 4). OSEA 3,4; WOBN 2; Debate 3; YWCA 1,2; Glee Club 1,2,3; "Boy-friend" Tour.
- YARMAN, LALLIE JANE.** English — History. Sigma Alpha Tau 3,4. Pan Hellenic Council 4; Upsilon 3. T&C staff 2,3; WAA 1,2,3; Young Republicans 4. Intercollegiate Tennis 3; Intramurals 4.
- ZARAS, NICHOLAS ANTHONY.** Business Administration — Economics. Zeta Phi 1,2,3,4. SAM 2,3; Young Democrats 2,3,4.
- ZIMMER, NANCY JOSEPHINE.** English, Sociology, Education. Theta Nu 1,2,3,4. Junior Counselor. Seminar 1; YWCA 1,2,3; WAA 2; Young Republicans 1,2; OSEA 4; Religion-in-Life Week Committee 3,4.
- ZUNK, MARIAN LEE.** Elementary Education. Transfer.



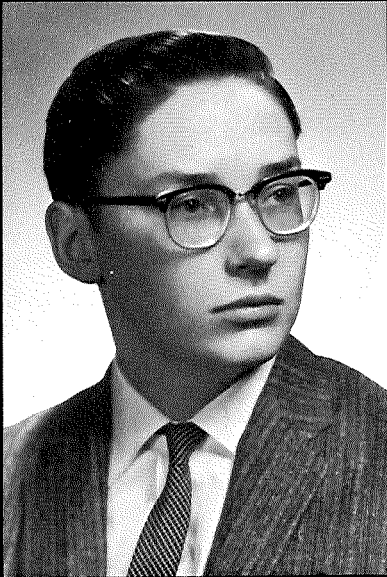

DAVID WEBSTER

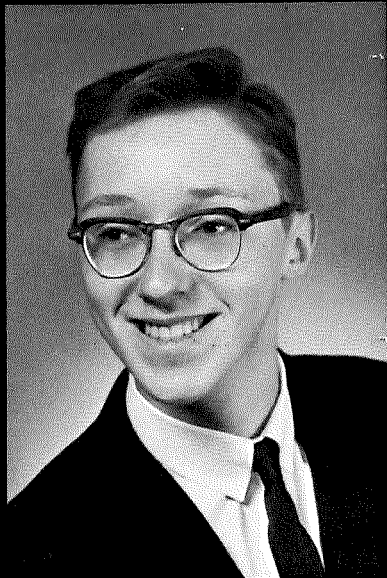

WILLIAM WEBSTER

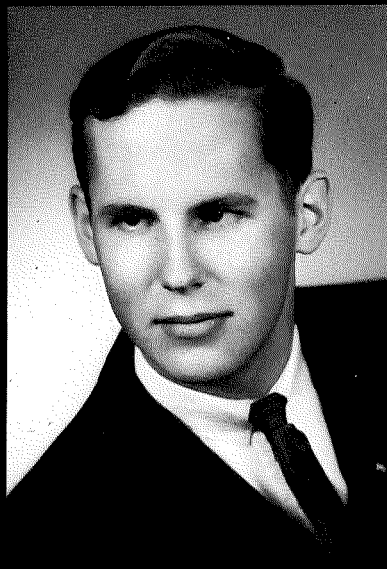

MARTIN IRMLER



# *IN MEMORIAM*

We pause to honor three members of our Otterbein family who lost their lives in an automobile accident one brisk fall night. The men, David Webster, his brother William Webster, and Martin Irmeler were well-known and equally well-liked at Otterbein, and, it is to these fellow students that we, the Sibyl staff, dedicate our book.





# STUDENT INDEX

## SENIORS

Allen, B.  
Armstrong, K., 77  
Babel, J.  
Baranet, T.  
Barnes, A.  
Barnes, J.  
Bartram, C.  
Beck, L., 46,49  
Beezley, E., 56  
Bell, S.  
Benes, C. 108  
Bennett, L.  
Bennett, S.  
Bennett, W.  
Berger, S.  
Black, N.  
Blackledge, K., 56,63,98  
Blair, M. 48,49,91,92,95  
Blair, R.  
Blum, S.  
Bohse, F., 51  
Bohanowski, B., 62,63,67  
Booth, E., 48,49,75,124  
Bouslog, D.  
Bowen, P., 79  
Brand, C.  
Buckle, J.  
Buckley, A., 78,112  
Bushong, P.  
Buttermore, L.  
Calihan, G., 118  
Camp, M., 98,108  
Campbell, W.  
Casey, T., 124  
Cavalier, G.  
Chandler, H.  
Cheney, B.  
Christ, G., 76,114  
Christensen, A.  
Clark, E.  
Cleaver, R.  
Cline, J.  
Cook, G.  
Cook, J. 51  
Cooley, D., 49  
Copas, B.  
Crawford, M.  
Crouse, R.  
Crow, J., 63  
Custer, G.  
Daily, B.  
Danhoff, J., 50,114,149  
Darling, C., 44,49  
Davis, B., 55  
Day, B.  
Deeks, A.  
Dickinson, W.  
Diller, L.  
Doran, P., 93,94,99,122  
Drew, M., 54,55,112  
Easter, C.  
Edgerley, M., 49,50,54,60,104  
Ellis, S., 49,60,70,71,74  
Ernsberger, P.  
Ertel, N., 55,63  
Fais, D.  
Ferguson, J.  
Field, C.  
Fields, A., 79  
Fleming, W.  
Flora, J., 60,67  
Forney, J.  
Freese, P.  
Garabrant, V., 108  
Gates, D.  
Gauch, S.  
Geeting, S.  
Geho, B., 60,67  
Gillespie, L., 57,70,74,98,102  
Gneuh, R.  
Goembel, M., 100  
Gorman, R., 54  
Gould, J.  
Gray, J., 62,74,75  
Green, J.  
Haberman, H., 106  
Hamilton, R., 79  
Hammond, D.  
Handel, S., 78,102  
Haneke, M., 51,55,110  
Heisey, T., 99,124  
Heister, M.  
Henning, G.  
Hoerath, K., 53,54,98  
Hood, V.  
Hopper, R.  
Houser, D.  
Hull, M., 53,85,91  
Hunter, W., 78  
Ignat, J., 99,118  
Innis, R.  
Jackson, J.  
Jacobs, J., 98  
James, J., 55  
Kelly, S., 60,68  
Kennedy, S.  
King, J., 78,87  
King, P.  
Kintigh, B., 51  
Koettel, B.  
Koroma, M.  
Kusterer, H., 124  
Lamb, R.  
Lang, S., 98,106,140,141  
Lantz, D.  
Laubie, J., 79  
Leader, V., 51  
Lechler, D.

Leibbrook, J.  
Leibolt, R.  
Lengyl, M., 54,55,60,70,73,74,75  
Leonard, G.  
Limbach, J.  
Lindley, S.  
Lloyd, M., 60  
McClure, N., 49,55,98  
McCoy, S.  
McFeeley, J.  
Malhame, R., 124  
Manley, R., 51  
Marks, R.  
Marty, E.  
Merrick, E., 79  
Meyer, R.  
Mickey, T., 120  
Middleton, S.  
Mignerey, T. 49  
Miles, G., 120  
Miller, B., 53  
Miller, D.  
Miller, E.  
Miller, P., 90,99,120  
Milligan, S.  
Miskimen, J., 45,47,57  
Moody, R., 63,112  
Moomjian, V., 94  
Moore, J., 120  
Moreland, J.  
Moritz, M., 53,108  
Morrow, R.  
Mowrey, D.  
Murley, S.  
Myers, T.  
Nagle, J.  
Neal, J.  
Nevans, M.  
Newman, K., 55,106  
Nikides, T., 54,59  
Noah, F.  
Ogle, M.  
Olbrich, H., 110  
Olson, C., 71,73,74,75  
O'Neil, W.  
Ordorff, R., 54  
Ottewill, W.  
Painter, L., 60  
Parthemos, G., 62,90  
Peat, H.  
Peglow, L.  
Phillips, L., 55  
Pierson, P. 76  
Plessinger, R., 60,67  
Porter, J.  
Powers, E., 57,59,74,93,110  
Potts, E., 62,63,78  
Powers, S., 60  
Pringle, T., 54  
Puterbaugh, L., 53,93,98  
Queer, D., 45,57,92,93,94  
Rausch, B.  
Reynolds, R., 124  
Richards, J.  
Rivers, W., 51  
Robertson, D.  
Roman, J.  
Roush, M.  
Ruch, D., 79  
Rudolph, J., 79  
Ruehle, M., 51,53  
Rugh, J., 53,63  
Rule, D.  
Rush, W.  
Rusk, J., 79  
Russell, H., 75  
Samson, D., 47,116  
Schoepke, J.  
Schultz, K.  
Schumacher, C.  
Scott, J., 59,93  
Seto, H., 49,53,68  
Shackson, C., 59,62,90  
Shaffer, M.  
Shapiro, R.  
Shawd, D., 63,67  
Shuey, B., 62  
Shumaker, D., 79  
Shumaker, L.  
Smith, B.  
Smith, B.  
Smith, E.  
Smith, K., 53,56,122  
Snyder, E., 55  
Snyder, L., 57  
Snyder, R.  
Sorgenfrei, J.  
Soucer, J.  
Spohn, C., 45,79  
Spory, R.  
Stanley, K., 63,67  
Steinmetz, L.  
Steinmetz, L., 106  
Stiles, S.  
Stone, D.  
Stott, J.  
Stricker, D.  
Surface, S., 49  
Swick, R., 83,122  
Swisher, J.  
Taggert, F.  
Taylor, J., 60  
Taylor, O.  
Thomas, C., 55  
Thomas, P.  
Topping, D.  
Torbusch, N., 73,98,100  
Toy, H., 48,49,53,116  
Tsuda, M.  
Tuttle, E.

Varga, W., 51,53  
Varner, C., 85,91  
Vermillion, G.  
Vickers, R., 118  
Vokes, C.  
Wacker, J.  
Wagner, E., 48,53  
Wagner, M.  
Walsh, J.  
Waltz, R.  
Wassem, J., 49,99,116  
Westerfield, J.  
White, R., 99  
White, W., 53  
Wickline, L.  
Wilkin, W.  
Williams, C.  
Williams, C.  
Williams, J.  
Wilson, B.  
Wilson, C.  
Wilson, H., 93  
Wilson, J.  
Wolfe, S., 79  
Woodruff, M.  
Wright, J., 46,56,93  
Wright, M.  
Wylie, B., 56  
Yarman, L., 98  
Zaras, N.  
Zimmer, N.  
Zunk, M.

## JUNIORS

Aborn, D., 51  
Airhart, R.  
Alford, S., 63  
Allen, M., 48,63,93,98  
Allison, M.  
Amelung, R., 120  
Amstutz, L.  
Anspach, N., 118  
Aukerman, B.  
Azbell, D.  
Babcock, T.  
Baer, M.  
Ball, S.  
Barnes, R., 63  
Barnhouse, B., 54  
Bathrick, E., 51,60  
Bayer, W.  
Bebout, D.  
Beecher, R.  
Behanna, M.  
Bell, E.  
Bennett, D.  
Bishop, G., 65  
Bockelman, P.  
Boles, D.  
Bowell, D.  
Bowles, C.  
Boyers, J., 95  
Bradel, E., 62  
Brelsford, R.  
Bretz, S.  
Brobst, L., 51,63  
Brubaker, K.  
Bryan, V., 85  
Bungard, N., 54  
Butterbaugh, P.  
Chan, D.  
Chapman, J.  
Clark, R.  
Clarke, E.  
Clawson, R.  
Clay, M., 89  
Close, G., 71  
Cochran, M., 51  
Cochrane, S., 54,55,85  
Collins, R., 93  
Copeland, P.  
Creamer, D.  
Crippen, D.  
Croskey, A., 63  
Crow, M., 75,104  
Curlman, C., 63  
David, C.  
Davidson, D.  
Dellinger, L., 46  
Dever, P.  
Dominici, R.  
Donaldson, J.  
Douglas, A.  
Douglas, H.  
Driscoll, J.  
Durkin, C.  
Dustman, F., 43,93  
Easton, A.  
Eckroth, C.  
Eggers, W.  
Epps, E.  
Evans, J., 76  
Fenn, E.  
Fensler, M.  
Fetterly, J.  
Fisher, R., 47  
Fisher, S., 63,67  
Fitch, B.  
Fitzgerald, J. 63  
Fleming, W.  
Flesher, C.  
Flickner, K., 51  
Flory, T., 76,114  
Foster, C., 62  
Foster, S., 63  
Fribley, M., 88,116  
Fuller, J., 63  
Garverick, D.

George, R., 74  
Gerber, J., 63,67  
Gilmore, C.  
Gornall, W.  
Grayem, M., 59,88  
Green, L.  
Greiser, M.  
Gruber, J., 48,49  
Hajek, B., 89  
Hanft, R., 60,67  
Hankison, W., 51,122  
Hardy, P., 62,114  
Hatch, H.  
Heft, E., 53,60,112  
Hershberger, D.  
Hershey, M.  
Hiett, J., 62,76  
Higgins, J.  
Hill, W.  
Hobbs, B., 70,78,85  
Hohn, R.  
Hohnhorst, S.  
Holford, M.  
Holl, D.  
Hunter, W., 44  
Hutchings, M., 65  
Hutchins, A.  
Jarvis, K.  
Jenkins, J., 63,140  
Johnson, R.  
Johnston, B., 60  
Judy, J.  
Kaufman, K.  
Keister, R., 55  
King, W.  
Kinnison, T., 92,93  
Kite, S.  
Klenk, S., 63,88  
Kletrovetz, R.  
Knecht, S., 57  
Kobs, R., 44,85,91  
Kocher, P.  
Kratzer, C.  
Krisher, S., 60  
Kuthan, S.  
Lafollette, R., 48,49  
Langshaw, H., 62,76  
Lauderback, M.  
Laughbaum, E.  
Lea, R., 98  
Leichter, S.  
Lenahan, J., 55,89  
Lord, J., 63  
Lorenz, T.  
Lovett, R.  
Lowe, R.  
Lucas, E.  
Lyons, G.  
McClure, K.  
McCurdy, L.  
McDougal, L.  
McFarland, W., 63,70,91,93,102  
McGinnis, P., 89  
McIntosh, J.  
McIntyre, H., 60  
McKelvey, E.  
McMullen, M.  
McCarie, M., 51  
Main, H.  
Makholm, A., 71  
Mankamyer, R.  
Mansfield, R., 65,76,88  
Markle, R., 88  
Marsch, M., 54,55,89,98  
Marsh, C.  
Martin, L.  
Martin, S., 54,55  
Martin, T.  
Mason, W.  
Maurer, J.  
Meckfessel, J.  
Meeks, R.  
Mercer, M.  
Michel, E.  
Miller, G.  
Million, J.  
Milthaler, J., 99  
Moeller, H., 59  
Montgomery, J.  
Moore, M.  
Moreland, W.  
Morrison, J., 85,91,93  
Morris, G.  
Morrow, S.  
Motz, D.  
Motz, L.  
Nelson, C.  
Nemetz, D.  
Newill, K., 120  
Newton, D.  
Noll, P.  
Orbin, D., 56  
Orbin, R.  
Osborn, C., 50  
Owen, P.  
Packham, M.  
Paine, B., 48,49  
Palmer, R.  
Parsons, J.  
Patrick, D.  
Patterson, W., 124  
Paugh, J., 110  
Paulus, P.  
Pearson, P., 62  
Peffley, G.  
Penrod, D.  
Perlick, S., 44,102  
Petersen, R., 49,60,74,75,89,92,93  
Pimental, F.

Poole, L.  
Pope, R., 48  
Powell, D., 67  
Price, P., 54,70  
Prichard, D.  
Prince, R., 89  
Pulsing, C., 100  
Quinn, P.  
Rawlins, D.  
Reams, B., 51,98  
Reardon, J.  
Reed, R.  
Reeg, G., 71,75  
Reider, A.  
Rice, J.  
Richardson, B., 67  
Rickleman, M., 54,76  
Rinehart, L., 43,98  
Rizopoulos, A., 49  
Robinson, J., 63  
Robinson, P.  
Rone, M., 79  
Rose, A., 88  
Rote, A.  
Rowe, M.  
Sanger, D., 63,67,69  
Schmitt, W.  
Schneider, F.  
Schwabacher, L.  
Sears, C.  
Sells, J.  
Sette, R., 43,112  
Shank, A.  
Sheets, E., 55,60,89  
Sherer, G.  
Shipman, E.  
Shoaf, T.  
Shumaker, J.  
Sigman, D.  
Silvester, L.  
Slater, H.  
Smith, E., 63,74  
Smith, J.  
Smith, S., 51  
Sockel, C., 98  
Stansberger, K., 88  
Stuckman, M.  
Surface, S.  
Svozil, M., 85,91  
Taylor, R.  
Taylor, S., 88  
Tetlow, F.  
Thurston, J.  
Tiffany, G.  
Tippett, F., 60,90  
Trout, D., 60  
Troyer, P.  
Vanasdale, C., 44,51,77  
Van Heertum, J.  
Van Scoyoc, N., 93,112  
Wagner, R.  
Wall, C.  
Wardle, J.  
Warren, D.  
Warthen, M., 60,67  
Washburn, S., 76  
Weber, S.  
Weinert, N., 63,66,67  
Westover, L.  
Wetzel, D.  
Whalen, J.  
Whalen, J., 90  
White, J.  
Wilke, T.  
Williams, E., 60  
Williams, J.  
Williams, T.  
Wissinger, B.  
Woodworth, W.  
Woodyard, D.  
Worley, F., 48,49  
Wurm, B.  
Yavana, N.  
Young, D.  
Ziegler, M.  
Zirkle, B., 51,93,104  
Zundel, C.

#### SOPHOMORES

Abdalla, R.  
Allen, M.  
Allison, J.  
Allyn, R.  
Anderson, H.  
Appleton, B.  
Armstrong, D., 60,67  
Arnold, J.  
Ash, K., 87  
Augenstein, M.  
Baird, J.  
Baker, B.  
Bamberger, M., 60  
Banbury, S., 65  
Barker, R.  
Barndt, D., 57,70,91,92,93  
Barnes, S.  
Bennett, B.  
Bennett, E.  
Bennett, E.  
Benson, J., 104  
Beougher, W.  
Berg, H.  
Bernegger, L.  
Biggs, G.  
Billings, B., 46,85,93  
Bixby, L., 52  
Black, G., 75  
Blair, J., 44,52,70

Bond, D.  
Bonvicini, I.  
Bosely, D., 52,93  
Boucher, H., 87  
Boyd, J., 62  
Broderick, E., 73  
Brown, G.  
Bruce, J.  
Buchanan, C., 63,67  
Budde, L., 55  
Bunce, D.  
Bunce, P.  
Burgess, E.  
Bussard, W.  
Byers, G.  
Cameron, D.  
Capell, C., 52  
Carlsen, K., 60  
Carter, D., 52  
Carver, W.  
Caudill, D.  
Caulker, P., 55,73,85  
Challe, C., 73  
Chickerno, J.  
Churches, A., 90  
Ciampa, M.  
Colburn, C., 63  
Cooper, J.  
Corner, D.  
Corwin, H.  
Costello, C.  
Cowden, D.  
Craig, J., 85  
Cummings, D.  
Cunningham, B.  
Curfman, J., 79  
Curfman, J.  
Curtner, C.  
Daniels, S., 57,76,77  
Darby, T., 93  
Deeter, V., 52,60  
Dehus, J., 63  
Deturck, D.  
Deyo, B.  
Deyo, S.  
Dietz, T.  
Doan, E.  
Doughty, C., 76  
Doyle, E., 55  
Dunning, D.  
Durrie, L.  
Duthie, B.  
Early, T.  
Eisenhooth, J.  
Ellis, E.  
Elwell, L.  
Evans, D., 76,77  
Ewell, D.  
Farrell, R., 60  
Fawcett, D.  
Fegley, B.  
Fellers, C.  
Ferrell, D.  
Fetter, L., 52,55  
Foltz, D.  
Fourman, D.  
Fowler, J.  
Fox, P.  
Francis, G.  
Fridley, R.  
Fulton, B., 44  
Gallagher, J., 52  
Gardner, B.  
Garman, J.  
Gault, M.  
Gee, F.  
Gerbec, R.  
Gerhart, J., 52,85,91  
Glass, J.  
Goellner, C., 63,74  
Conter, F.  
Gooding, J.  
Goodwin, K.  
Grinde, C.  
Griswold, E.  
Grubb, J.  
Grubb, R., 62  
Hain, K.  
Hall, W.  
Hansen, J.  
Harney, C.  
Harris, P.  
Haynes, M.  
Heeger, B.  
Hendrix, J.  
Henry, M.  
Hernandez, G.  
Hester, J.  
Hilfiker, R.  
Hittle, J.  
Hoffman, C.  
Hoffman, W.  
Holdren, N.  
Holtzman, G., 93  
Hopkins, J.  
Hopkinson, L., 110  
Huther, D., 45,70  
Igo, D.  
Irwin, B.  
Jack, S.  
Jenkins, A.  
Jones, D., 86,91  
Jones, T.  
Kaiser, D.  
Kassner, E.  
Kellengerger, M.  
Kelley, S.  
Kessler, S.  
Kiger, J.  
King, B.



King, P.  
Klare, W.  
Khine, W., 87  
Klyne, R.  
Kniess, L.  
Knittel, K., 63,67,69  
Kull, S.  
Lancaster, C.  
Larason, J.  
Larcom, R.  
Laseta, F.  
Laurich, G.  
Lawson, C.  
Lawther, A. 55  
Leach, M.  
Lefevre, A., 55,73  
Lehman, R.  
Levitt, S.  
Lewis, G.  
Lewis, J.  
Lichtenberger, D.  
Linder, J.  
Lingrel, R., 77  
Linkous, D., 45  
Lubetz, B.  
Lund, D., 62  
Lust, D., 54,55  
Lust, R., 60,66,67,85  
Lust, S.  
Lutz, D., 60,67,71,75  
McCleary, G.  
McCune, M., 70,85,93  
MacCanon, M., 60  
MacRae, C., 63,67  
Maidment, S.  
Malackany, R.  
Mallett, P.  
Marckel, P.  
Marks, D., 62  
Marshall, L.  
Mauger, R.  
Maurer, A., 63  
Maurer, J.  
Michalchuk, G.  
Millar, R.  
Miller, C.  
Miller, J., 62  
Miller, J., 52  
Miller, S.  
Mollencoff, E., 45  
Moore, G.  
Morgan, V., 45,76,77,79  
Moritz, B., 57  
Morr, R., 52  
Morris, K.  
Mowery, G.  
Mullenix, J.  
Murdock, J.  
Myers, A., 44,75  
Nantz, C., 55  
Ness, J.  
Newland, W., 76  
Nisley, R.  
Noble, T.  
Northrup, C., 52  
Olson, J.  
Packham, M.  
Pardoe, C.  
Parramore, R.  
Pascoe, J., 77  
Pearson, J.  
Pendleton, C., 63  
Perkett, C.  
Perkins, R.  
Persson, K.  
Pfahl, B.  
Phillips, L.  
Platano, M., 85  
Pond, T.  
Potter, L.  
Pringle, B.  
Queener, B.  
Radabaugh, J., 63  
Ramsey, C., 63  
Randall, L., 62,69  
Randolph, L.  
Redies, C.  
Reese, M.  
Reich, B., 46,57,87  
Reichenbach, R., 74  
Reynolds, D.  
Rhoades, D.  
Richards, R., 47  
Rinehart, V.  
Ritchey, J.  
Robinson, P., 60  
Rosenberger, S., 63,66  
Rupp, L.  
Rush, R.  
Sanders, M., 65  
Sawyer, R.  
Schildknecht, C.  
Schmidt, D.  
Schmidt, E., 45,57,76,77  
Schneider, J., 63,67  
Schott, V.  
Schuter, V., 63,69  
Scott, J.  
Sears, B.  
Seese, K.  
Sellati, P.  
Shaffer, J., 52  
Share, S.  
Shore, D.  
Simmons, J.  
Smith, C.  
Smith, R., 90,93  
Smith, S., 75  
Speelman, D.  
Speelman, R.  
Spencer, D.  
Sporck, F., 58,120

Sprague, A.  
Squires, L.  
Staby, N.  
Stauffer, L.  
Staby, N.  
Stauffer, R.  
Steckman, E., 52  
Steele, S., 60,87  
Steiner, K.  
Stichweh, D.  
Stiverson, C.  
Swanson, J., 52,63  
Sweeney, K.  
Swisher, G.  
Tasker, T.  
Templeton, K.  
Tinnerman, D.  
Tracy, R.  
Troja, J.  
Trommer, M.  
Tucker, S., 73  
Van Sickle, G., 70,84  
Vigar, M.  
Votaw, R.  
Wachter, R., 62  
Walker, H., 87  
Ware, H.  
Warner, P.  
Warner, S.  
Waterworth, D.  
Weaver, C., 62  
Weber, S.  
Webster, S.  
Weisz, J., 62  
Wheeler, W., 62  
Wiggers, L.  
Wilcox, D.  
Williams, A., 63,67  
Williams, K., 45  
Williams, S.  
Wilson, E.  
Wince, G.  
Winter, E., 63  
Wise, S.  
Wolford, D.  
Wood, B.  
Woodruff, P.  
Woodroff, P.  
Woodroff, R.  
Wrhen, S., 60  
Wyville, R.  
Zingale, R.  
Zirkle, C., 52

#### FRESHMEN

Adams, J.  
Adams, M.  
Ahl, W.  
Aiello, L.  
Alban, T.  
Albert, R.  
Aldrich, K.  
Allen, R.  
Alspach, C.  
Altenburg, S.  
Anderegg, K., 63  
Anderson, J.  
Anderson, N.  
Andreichuk, P.  
Andrews, C.  
Andrews, G.  
Anslinger, R.  
Aregood, D.  
Ash, J.  
Bagwell, S.  
Baker, B.  
Baker, C.  
Baker, D.  
Baker, T.  
Ballenger, B.  
Banks, D.  
Barkely, M., 128  
Barnes, D.  
Barnes, M.  
Barr, A.  
Barr, J., 63  
Bartlett, R.  
Barkley, A.  
Bashford, F.  
Beaver, P.  
Bender, R.  
Bennett, D.  
Bennett, D.  
Berens, T.  
Blaylock, J.  
Biddle, J.  
Bistline, M.  
Bobb, G.  
Bobst, G.  
Bowell, T.  
Bowen, T., 62  
Bowers, M.  
Brandal, L.  
Brookover, D.  
Brown, B.  
Brown, E.  
Brown, M.  
Brown, P.  
Browne, M., 63  
Brownlee, C.  
Buffington, K.  
Bump, K., 44  
Burnes, J.  
Burns, B., 55  
Burrows, R.  
Buttermore, R.  
Cain, H.  
Campbell, M., 60  
Campbell, M.  
Canaday, L.

Carlson, J.  
Carson, C.  
Cheek, S.  
Christ, J.  
Clark, M., 67  
Clifford, L., 85  
Clippinger, E.  
Coad, E.  
Cochran, E., 84  
Cody, J.  
Coe, J.  
Combs, L.  
Comer, M.  
Condry, E.  
Conover, J.  
Cook, C.  
Cook, J., 63,70  
Corner, E.  
Corum, L.  
Courtright, K., 63  
Cramer, R.  
Crane, T.  
Crane, T.  
Crine, R.  
Croinger, K.  
Daly, S., 45  
Davis, J.  
Davis, J.  
Deem, D.  
Deever, W., 86  
Dial, C.  
Dietz, K.  
Dill, J.  
Dorod, N., 63  
Dougherty, R.  
Drake, L.  
Draman, R.  
Dupont, J., 79  
Durieux, D., 44,45  
Durkin, A.  
Eagle, M.  
Edwards, J.  
Edwards, L.  
Eiffert, M.  
Elliott, R.  
Ellis, P.  
Emier, D., 62  
Emrick, P., 63  
Ertel, G., 45,76  
Falke, E.  
Farber, G.  
Feagin, M., 63  
Fees, L.  
Fenstermaker, E.  
Ferris, J.  
Fischer, K.  
Fisher, B.  
Fisher, D., 65  
Fleming, C., 55  
Foor, D.  
Ford, C., 63  
Foster, C.  
Foster, T.  
Fox, D., 62  
Fridley, K.  
Fritz, L.  
Fry, B.  
Funk, R.  
Goldbaum, M.  
Ganger, L.  
Gardner, P.  
Gariathy, F.  
Garratt, J., 57  
Garrett, S., 63  
Garvin, S., 60  
Garwood, S., 63  
Gatchell, L.  
George, C.  
Geyer, P.  
Gianfagna, R.  
Gilbert, L.  
Gill, S., 63  
Goad, S., 86  
Goddard, D.  
Granger, J.  
Gray, J.  
Green, D.  
Green, D., 55  
Griffith, M.  
Griffiths, G.  
Grimes, C., 55  
Guenther, F., 55  
Hall, J.  
Harmon, S.  
Harris, P.  
Harris, R., 86,92,93  
Hartlieb, J.  
Hartsook, S., 63  
Haverkamp, D., 63  
Heaton, T., 60  
Hedding, J.  
Hedges, D.  
Hellinger, D.  
Henricks, J.  
Henry, N.  
Hess, D., 63  
Hicks, A., 79  
Highberger, E.  
Hillyard, K.  
Hines, J.  
Hines, W., 60  
Hipsher, E., 63  
Hodge, J.  
Hoerath, A.  
Hoernemann, D.  
Hohnhorst, K.  
Holliday, D., 63  
Holman, J.  
Holt, R.  
Holt, T.  
Hoppes, B.  
Hoskins, A.

Houk, J., 63  
Hudson, M.  
Hudson, P.  
Hughey, K.  
Hull, C.  
Hunderpfund, G.  
Hunt, J.  
Hutchings, M.  
Hutto, C.  
Innis, D.  
Jacoby, D.  
James, T., 62  
Jarvis, W.  
Jayne, F., 44,45  
Jenkins, S.  
Jennings, R.  
Johnson, D., 86  
Jollie, W.  
Jones, J.  
Kast, W.  
Keck, K., 63  
Keim, L.  
Kellar, G., 86  
Keller, D.  
Kelly, L., 63  
Kelly, J., 84  
Kendall, J.  
Kerr, G.  
Kerr, M.  
King, J., 45  
King, J.  
Kirby, R., 59  
Kiser, R.  
Klenk, R., 60  
Klimaszewski, M.  
Kline, J.  
Knisely, R.  
Koontz, V.  
Koudelka, B.  
Krakauskas, L.  
Kuhn, M.  
Kurtz, C.  
Kyle, D., 86  
Lang, G.  
Lang, L.  
Laub, J., 62  
Laughbaum, T.  
Lavelly, W.  
Leffel, R.  
Lenhard, D.  
Lenz, S.  
Levine, F.  
Lind, J., 133  
Longely, H., 45  
Lord, B.  
Lord, L.  
Lorton, S.  
Loudon, J.  
Louys, M.  
Lowery, J.  
Loyer, P.  
McCall, S., 63,69  
McCammon, T.  
McClead, L., 84  
McCloskey, M.  
McGrea, M., 93  
McDowell, G.  
McFall, D.  
McNeely, J.  
McNeil, L., 63  
McNutt, C., 84,93  
MacIntosh, J.  
MacIntyre, L.  
MacKenzie, J.  
Malinovsky, D.  
Maneval, S.  
Manning, S.  
Marko, J.  
Marshall, E.  
Martin, J.  
Mason, R., 60  
Mason, S.  
Mazza, N.  
Merryman, P.  
Merryman, S.  
Middleton, P.  
Miles, C., 128  
Miller, B.  
Miller, E.  
Miller, J.  
Miller, J., 68  
Miller, M.  
Miller, N.  
Miller, S., 84  
Moblely, D., 86  
Mohr, E.  
Molter, T., 63  
Moody, T., 60  
Moomaw, S., 84  
Moreland, C.  
Morgan, D.  
Morrow, C.  
Murphy, S.  
Murphy, S.  
Nagy, W.  
Neely, G., 79  
Newell, S.  
Nixon, K.  
Nolder, M.  
Norman, C.  
North, P.  
Nystrom, D.  
O'Donnell, M.  
O'Leary, B.  
Oplinger, K.  
Orwick, R., 63  
Ostrander, R.  
Parker, N.  
Parsettie, M.  
Parsisson, D.  
Pasters, W.  
Pate, M., 60

Payne, S.  
Peck, J.  
Penty, J.  
Percy, L., 63  
Peters, J.  
Peterson, H.  
Petrie, C.  
Phillips, R., 62  
Pieper, L.  
Pinson, R.  
Platz, J.  
Porterfield, S.  
Price, D., 60  
Purk, W.  
Puterbaugh, H.  
Putterbaugh, B.  
Quintilian, K.  
Ramsey, A.  
Raudebaugh, N.  
Redmond, P., 63  
Reese, J., 84  
Reiner, P.  
Richardson, M.  
Ricketts, M.  
Roberts, B., 63  
Robinson, R.  
Roblin, R.  
Roose, L.  
Rosene, M.  
Rosinack, P.  
Roth, P.  
Rothwel, R., 86  
Rowland, C.  
Royer, J., 55  
Ruhly, S., 84  
Rummel, L., 44  
Russell, J.  
Sabatino, G.  
Sampson, D.  
Satola, B.  
Schiff, P.  
Schlairet, M.  
Schleihaut, L.  
Schmidt, P., 63  
Sechrist, W.  
Schwing, P.  
Scott, J., 84,91  
Shaffer, D.  
Shanley, A.  
Sheets, M.  
Sheidler, T.  
Sherman, S.  
Shirkey, J.  
Shisler, P.  
Shone, C.  
Shoup, P., 44  
Simmons, S.  
Simpson, J., 86  
Slocum, G.  
Smith, N., 55  
Snyder, L.  
Sorenson, C., 84  
Spessard, R.  
Sprague, L.  
Stabler, M.  
Staudt, C.  
Stearns, C.  
Stehnach, M.  
Stein, J.  
Stempeck, L., 63  
Stemple, T.  
Stevens, M.  
Stinson, R., 73,84,91  
Stone, J.  
Sullivan, S.  
Summers, K., 63  
Sutter, R.  
Sweazy, D.  
Talbot, E.  
Taylor, C., 45  
Taylor, S.  
Terry, C.  
Thomas, C.  
Thomas, D.  
Thomas, J.  
Thomas, S., 44  
Tobias, D.  
Trone, S., 63  
Trout, E., 63,76,84,93  
Turner, A.  
Turner, I., 62  
Tyler, L.  
Van Tassel, A.  
Viers, D.  
Wagner, J.  
Walcutt, C.  
Walker, N., 57  
Walter, J.  
Warner, M.  
Warner, R.  
Waters, S.  
Watkins, L., 62  
Wayland, P., 63  
Weaston, D., 86  
Weaver, D.  
Webster, W.  
Welling, M.  
Welty, M.  
Weston, R.  
Whipp, J.  
White, C.  
White, D.  
Whitmont, M.  
Widder, D.  
Wieland, V., 63  
Wilson, G.  
Wilson, J.  
Wilson, M.  
Winebarg, K.  
Wion, K.  
Wolfe, F.

Wolf, G.  
Wolfe, H.  
Wollenhaupt, L.  
Wonders, M.  
Worley, N.  
Young, L., 63  
Young, M.  
Zeller, W.  
Zimmerman, L., 63  
Zingarelli, L.  
Zimsmaster, H., 63  
Zoller, B.

Barr, A.  
Bartok, R.  
Batey, W.  
Bickett, J.  
Birchem, J.  
Botts, R.  
Browning, W.  
Buffington, J.  
Burkey, G.  
Cowling, R.  
Cox, C.  
Cutinella, P.  
Ellinger, W.  
Faust, W.  
Fetter, S.  
Foltz, J.  
Gustafson, N., 60  
Hall, Mrs. A.  
Hartzler, M.  
Haupt, K.  
Hinder, L.  
Hoon, Mrs. L.  
Houser, S.  
Kapoor, K.  
Jordan, J.  
Kinney, S.  
Kinney, S.  
Kinsler, D.  
Krauseman, P.  
Lawrence, R.  
Linton, G.  
McElroy, J.  
Maibach, S.  
Mason, H.  
Mathis, T.  
Mavis, D.  
Miller, O.  
Miller, R.  
Myers, T.  
Peale, L.  
Price, R.  
Seder, S.  
Sherman, G.  
Vincent, J.  
Weaver, W.  
Weir, J.  
Williams, Mrs. K.  
Wilson, M.  
Zezech, M.

#### SPECIAL STUDENTS

Aleshire, H.  
Aylesworth, R.  
Bargar, R.  
Barnhart, E.  
Beebee, J., 56  
Bogart, J.  
Bowers, J.  
Brookes, G.  
Bulthaup, B.  
Duval, J., 56  
Fuentes, M., 73  
Gerhardt, R.  
Hamilton, M.  
Hiller, D.  
Jerencsik, M.  
Joseph, D.  
Joyce, L.  
Joyce, R.  
Leadingham, S.  
Lindner, E.  
Longmire, V.  
Lyons, H.  
McLean, C.  
Mertz, J., 62,73  
Miller, P.  
Morain, W.  
Moreland, R.  
Morgan, K.  
Nolting, A.  
O'Brien, D.  
Perry, S.  
Priest, M.  
Rector, J.  
Ruyan, R.  
Schultz, M.  
Seward, C.  
Short, J.  
Smith, G.  
Speakman, J.  
Talbot, J.  
Tremaine, R.  
Varner, W.  
Walker, R.  
Watts, W.  
Weber, M.



# OFFICERS OF CAMPUS ORGANIZATIONS

## 1964-1965

### *A CAPPELLA CHOIR*

President Rick Petersen  
 Sec.-Treas. Hilda McIntyre  
 Librarian David Trout  
 Conductor Mr. Chamberlain

### *ALPHA EPSILON DELTA*

National Honorary Pre-Medical Fraternity

President Edward Booth  
 Vice President Jack Gruber  
 Secretary Mary Blair  
 Treasurer Ronald Pope  
 Historian Martie Allen  
 Adviser Mr. Botts

### *ALPHA LAMBDA DELTA*

National Honorary for Freshman Women

President Diana Bosely  
 Vice President Judy Gebhart  
 Secretary Linda Fetter  
 Treasurer Becky Morr  
 Historian Betty Steckman  
 Reporter Chris Northrup  
 Adviser Miss VanSant

### *AMERICAN GUILD OF ORGANISTS—STUDENT GROUP*

President Herbert Seto  
 Vice President Kathleen Stanley  
 Sec.-Treas. Samuel Kelly  
 Adviser Mr. Lawrence Frank

### *CALENDAR COMMITTEE*

Sue Knecht  
 Tom Sporck  
 Chairman Miss VanSant

### *CAMPUS CENTER COMMITTEE*

Don Queer Ken Smith  
 Janet Scott Betty Powers  
 Steve Moeller Thalia Nikides

### *CAMPUS COUNCIL*

Larry Buttermore  
 Nan Van Scoyoc

### *CAMPUS SOCIAL COMMITTEE*

Chairman Holt Wilson

### *CAP AND DAGGER*

A Dramatic Organization

President Jack Wright  
 Vice President Jim Million  
 Secretary Barbara Wylie  
 Treasurer Dave Orbin  
 Historian Vicki Bryan  
 Adviser Mr. Thayer

### *CLEMENTS HALL*

Women's Dormitory Association

President Judy Gebhart  
 Vice President Dianne Jones  
 Sec.-Treas. Margaret McCune  
 Fire Chief Marie Platano  
 Freshman Rep. Sonja Goad  
 Linda Clifford  
 Head Resident Mrs. Bigham

### *COCHRAN HALL*

Women's Dormitory Association

President Sharon Ruhly  
 Vice President Rachael Stinson  
 Sec.-Treas. Connie McNutt  
 Social Chairman Ellen Trout  
 Fire Marshall Letha McCleard  
 Representative Ellen Cochran  
 Head Resident Mrs. Rider

### *COUNCIL OF CHRISTIAN ASSOCIATIONS*

Coordinates Religious Activities

President Charles Olson  
 Vice President Jerry Gray  
 Secretary Linda Gillespie  
 Treasurer Marge Lengyel  
 Adviser Mr. Pohly

### *DEEVER HOUSE*

Foreign Language Students

President Roberta Kobs  
 Secretary Marilyn Moritz

### *DELTA OMICRON*

National Honorary Music

Fraternity—Women

President Naomi Weinert  
 Vice President Joan Schneider  
 Secretary Sue Rosenberger  
 Treasurer Becky Lust  
 Second V. Pres. Ann Williams  
 Publicity Ellen Williams  
 Warden Diana Shawd  
 Chorister Kathy Stanley

Historian Joan Gerber  
 Chaplain Emily Heft  
 Adviser Dr. Paul Frank

### *DELTA TAU CHI*

Full time Christian Vocation Fraternity

President Charles Olson  
 Vice President Emily Smith  
 Sec.-Treas. Barbara Bojanowski  
 Chaplain Don Lutz  
 Chorister Margie Lengyel  
 Adviser Mr. Pohly

### *EPSILON KAPPA TAU*

(*Arbutus*)

Social Sorority

President Nancy Torbush  
 Vice President Judy James  
 Recording Sec. Connie Thomas  
 Corresponding Sec. Carol Field  
 Treasurer Marilyn Goembel  
 Advisers Mrs. Shackson  
 Miss Day  
 Mrs. Kassner  
 Mrs. Elliott

### *ETA PHI MU (Jonda)*

Social Fraternity

President George Christ  
 Vice President Ted Flory  
 Recording Sec. Phil Hardy  
 Corresponding Sec. Mike Fensler  
 Treasurer Steve Moeller  
 House Manager Jim Danhoff  
 Advisers Mr. Raver  
 Mr. Hassenpflug

### *FRESHMAN CLASS (1968)*

Temporary Officers

Acting Chairman Bill Zeller  
 Vice Chairman Dick Giafagna  
 Secretary Debbie Holliday  
 Treasurer Ann Barr

### *HANBY HALL*

Women's Dormitory Association

President Judy Morrison  
 Vice President Sandy Svozil  
 Sec.-Treas. Kathy Hobbs  
 Fire Chief Princess Caulker  
 Social Chairman Gretchen VanSickle  
 Representative Barbara Billings  
 Head Resident Mrs. Stoughton

### *HOME ECONOMICS CLUB*

President Marge Lengyel  
Vice President Marilyn Marsch  
Secretary Marge Drew  
Reporter Suzie Cochran  
Historian Sally Martin  
Adviser Mrs. Joyce

### *INTERFRATERNITY COUNCIL*

President Jerry Wassem  
Vice President Larry Buttermore  
Secretary Bill Patterson  
Treasurer Ray White  
Student Senate Rep. Mike Hershey

### *JUNIOR CLASS (1966)*

President Keith Jarvis  
Vice President Roger Hohn  
Secretary Judy Morison  
Treasurer Steve Moeller

### *KAPPA PHI OMEGA (Kappas)*

#### *Social Sorority*

President Linda Gillespie  
Vice President Wanda McFarland  
Secretary Sherry Perlick  
Treasurer Marcia Shaffer  
Sr. Panhel rep. Sue Berger  
Jr. Panhel rep. Marilyn Marsch  
Adviser Mrs. Russell Miller

### *KING HALL*

#### *Women's Dormitory Association*

President Jerrie Scott  
Vice President Jo Ellen Reese  
Sec-Treas. Sandy Garwood  
Social Chairman Jennifer Kelly  
Fire Chief Sandy Moomaw  
Head Resident Mrs. Weber

### *LAMBDA GAMMA EPSILON*

#### *(Kings)*

#### *Social Fraternity*

President Jerry Wassem  
Vice President Harold Toy  
Secretary Mike Fribley  
Treasurer David Samson  
Chaplain Larry Beck  
Advisers Mr. L. Frank  
Mr. Thayer  
Mr. Bulthaupt

### *LECTURES AND PUBLIC OCCASIONS COMMITTEE*

Student Representative  
Barbara Zirkle

### *MAYNE HALL*

President Mary Blair  
Vice President Carol Varner  
Sec-Treas. Sue Cochrane  
Fire Chief Judy James  
Social Chairman Vickie Bryan  
Head Resident Mrs. Bookwalter

### *MEN'S STUDENT GOVERN- MENT ASSOCIATION*

President Bill Shackson  
Vice President Porter Miller  
Sec-Treas. Al Hood  
Adviser Mr. Taylor

### *MEN'S GLEE CLUB*

President Bill Shackson  
Sec-Treas. Jerry Gray  
Business Manager Steve Ellis  
Adviser Mr. Daugherty

### *MODERN DANCE CLUB*

President Judy Morison  
Adviser Miss VanSant

### *MUSIC EDUCATORS*

#### *NATIONAL CONFERENCE*

President Diana Shawd  
Vice President Kathy Stanley  
Sec-Treas. Blanche Geho  
Adviser Mr. Motycka

### *OHIO STUDENT*

#### *EDUCATION ASSOCIATION*

#### *Otterbein Chapter*

President Bill D. Hunter  
Vice President Kathy Hobbs  
Secretary Sally Handel  
Treasurer George Christ  
Regional Rep. Linda Gillespie  
Social Chairman Marge Lloyd  
Publicity Chairman Jack King  
Adviser Mr. Young

### *OTTERBEIN CHRISTIAN STUDENT ASSOCIATION*

President Jerry Gray  
Sec.-Treas. To be elected  
Sunday College Galen Black  
Forum  
Student Fellowship Sharon Smith  
Mid-Week Prayer Charles Olson  
Mid-Day Group Cheryl Goellner  
C.C.A. Rep. Rick Petersen  
Marge Lengyel  
Adviser Mr. Pohly

### *PANHELLENIC COUNCIL*

Inter-Sorority Governing Assoc.  
President Lynne Puterbaugh  
Vice President Ruth Lea

Secretary Marilyn Marsch  
Treasurer Carol Sockel  
Adviser Miss VanSant

### *PHI ALPHA THETA*

#### *National Honorary*

#### *History Fraternity*

President William Varga  
Sec-Treas. William Rivers  
Adviser Dr. Hancock

### *PHI SIGMA IOTA*

#### *National Honorary Romance*

#### *Language and Literature Society*

President Jim Danhoff  
Vice President Mrs. Sylvia Vance  
Sec-Treas. Carolyn Osborn  
Program Chairman Miriam Edgerly  
Corresponding Sec. Mr. Neff  
Adviser Mrs. Hopkins

### *PI BETA SIGMA (Pi Sig)*

#### *Social Fraternity*

President Roger Vickers  
Vice President Joe Ignat  
Secretary Glen Calihan  
Treasurer Nick Anspach  
Pledge Master Charles Messmer  
Advisers Mr. Wiley  
Mr. Weaston

### *PI EPSILON*

#### *Women's Physical Education*

#### *Majors Club*

President Sharon Milligan  
Vice President Eileen Marty  
Sec-Treas. Karen Brubaker  
Adviser Miss Jensen

### *PI KAPPA DELTA*

#### *Honorary Forensic Fraternity*

President Linda Snyder  
Vice President Barry Reich  
Sec.-Treas. Linda Gillespie  
Adviser Dr. Grissinger

### *PI KAPPA PHI (Country Club)*

#### *Social Fraternity*

President Porter Miller  
Vice President Bill Shackson  
Secretary Ken Newill  
Treasurer Dick Amelung  
House Manager Terry Mickey  
Advisers Dr. Hancock  
Dr. Koo  
Dr. Hart

### *PUBLICATIONS BOARD*

Jack Wright Larry Beck  
Barb Billings Barry Reich



Rene Dellinger      Sharon Rudy  
Advisers              Mr. Gifford  
                            Mr. Horn

### QUIZ AND QUILL

Creative Writing  
President              Thalia Nikides  
Vice President      Rosemary Gorman  
Sec.-Treas.           Jane Scott  
Editors               Shawnee Geeting  
                            Charles Messmer  
Sponsor               Mr. Coulter  
Adviser                Mr. Chaney

### RHO KAPPA DELTA (*Arcady*)

Social Sorority  
President              Marian Crow  
Vice President      Miriam Edgerly  
Secretary             Barb Zirkle  
Treasurer             Ann Reider  
Sr. Panhel Rep.      Nancy McClure  
Jr. Panhel Rep.      Carol Sockel  
Chaplain               Emily Zingale  
Sgt. at arms          Charlotte Durkin  
Rush Chairman      Suzanne Taylor

### SAILING CLUB

Commodore           Dave Gates  
Vice Commodore      Tom Pascoe  
Rear Commodore      Heidi  
                            Haberman  
Treasurer             Liz Fenn  
Secretary              Karen Steiner  
Fleet Captain          Mills Williams  
Advisers               Mr. Hamilton  
                            Mr. Ramsey

### SENIOR CLASS (1965)

President              Perry Doran  
Vice President      Mike Hershey  
Secretary              Mary Ellen Hull  
Treasurer              Richard Hamilton

### SIBYL

School Annual Staff  
Editor-in Chief      Frank Dustman  
Assistant Editor  
and Business Mgr.      Lana  
                            Rinehart  
Adviser                Mr. Gifford

### SIGMA ALPHA TAU (*Owls*)

Social Sorority  
President              Susan Lang  
Vice President      Heidi Haberman  
Secretary              Lydia Steinmetz  
Treasurer              Kitty Newman  
Social Chairman      Sue Blum  
Advisers               Mrs. Schultz  
                            Mrs. Troop  
                            Mrs. Tong

### SIGMA DELTA PHI (*Sphinx*)

Social Fraternity  
President              Perry Doran  
Vice President      Ken Smith  
Secretary (Recording) Bill  
                            Bennett  
Treasurer              Ralph Swick  
Corresponding Sec.      Bill  
                            Hankison  
Advisers               Dr. Thompson  
                            Mr. Powless

### SIGMA ZETA

National Honorary  
Scientific Fraternity  
President              Herb Seto  
Vice President      Steve Ellis  
Secretary              Miriam Edgerley  
Treasurer              Steve Surface  
Adviser                Dr. Turley

### SOCIETY FOR THE ADVANCEMENT OF MANAGEMENT

President              Earl Tim Merrick  
Vice President      Dow Ruch  
Secretary              Richard Hamilton  
Treasurer              Sam Wolfe  
Adviser                Dr. Hart

### SOPHOMORE CLASS (1967)

President              Terry Darby  
Vice President      Ken Ash  
Secretary              Elly Kassner  
Treasurer              Warren Wheeler

### SPIRITUAL LIFE COMMITTEE

Student Representatives  
Jack Wright          Dennis Cowden  
Nancy Torbush      Rachael Stinson  
Ron Hanft             Marge Lengyel

### STUDENT SENATE

President              Don Queer  
Vice President      Jack Wright  
Recording Sec.          Lynne  
                            Puterbaugh  
Corresponding Sec.      Wanda  
                            McFarland  
Treasurer              Tim Kinnison  
Advisers               Miss VanSant  
                            Mr. Parker

### STUDENT-FACULTY RELATIONS COMMITTEE

Student Representatives  
President of Senate      Don Queer  
Senior Rep.              Holt Wilson  
Junior Rep.              Tim Kinnison  
Sophomore Rep.          Debbie Barndt  
Freshman Rep.          Bob Harris

### STUDENT-TRUSTEE RELATIONS COMMITTEE

Student Representatives  
President              Don Queer  
Vice President      Jack Wright

### TAN AND CARDINAL

School Newspaper  
Editor-in-Chief          Carolyn  
                            Vanasdale  
Managing Editor      Roberta Kobs  
Business Manager      Clifford  
                            Spohn  
Advisers               Mr. Gifford  
                            Mr. Horn

### TAU EPSILON MU (*Talisman*)

Social Sorority  
President              Betty Powers  
Vice President      Peggy Haneke  
Secretary              Heidi Olbrich  
Treasurer              Jane Paugh  
Chaplain               Joan Souder  
Advisers               Mrs. Parker  
                            Miss Tyler  
                            Mrs. Gorsuch  
                            Mrs. Jennings

### TAU DELTA (TD)

Social Sorority  
President              Mary Beth Camp  
Vice President      Aldine Rose  
Corresponding Sec.      Jane  
                            Schoepke  
Recording Sec.          Marilyn Moritz  
Treasurer              Carol Benes  
Advisers               Mrs. Hopkins  
                            Mrs. Joyce  
                            Miller

### THETA ALPHA PHI

National Honorary Dramatics  
Fraternity  
President              Ken Smith  
Sec.-Treas.              Kay Blackledge  
Advisers               Mr. Dodrill

### THETA NU (*Greenwich*)

Social Sorority  
President              Nan Van Scoyoc  
Vice President      Emily Heft  
Recording Sec.          Marge Drew  
Corresponding Sec.      Arlene  
                            Buckley  
Treasurer              Roberta Sette  
Chaplain               Ruth Moody  
Advisers               Mrs. William Skaates  
                            Mrs. Arthur MacKenzie  
                            Mrs. Richard DeLong  
                            Mrs. Alan Norris

### *TORCH AND KEY*

Honorary Scholarship Society  
President Lynne Puterbaugh  
Vice President Herbert Seto  
Sec.-Treas. Dr. Paul Frank  
Adviser Dr. Price

### *VARSITY "O"*

Otterbein Athletic Letter Club  
President Jack Moore  
Vice President Jim Wacker  
Secretary Perry Doran  
Treasurer Jim Danhoff  
Social Chairman Dick Morrow  
Executive Committee Porter Miller  
George Christ

### *WOBN*

Otterbein College Radio Station  
Station Manager Jim Miskimen  
Program Director Bob Fisher  
Chief Engineer Bob Richards  
Program Adviser Mr. Swabb  
Technical Adviser Dr. Grissinger

### *WOMEN'S ATHLETIC ASSOCIATION*

Affiliate-Athletic Conference of American College Women  
President Vera Garrabrant  
Vice President Linda Snyder  
Sec.-Treas. Linda Diller

### *Advisers*

Miss Day  
Miss Tyler  
Miss Jensen

Vice President Tom George  
Secretary Howard Russell  
Treasurer To be elected  
Adviser Dr. Turley

### *WOMEN'S GLEE CLUB*

President Judy James  
Vice President Barbara Bojanowski  
Sec.-Treas. Evonne Potts  
Sr. Business Mgr. Sandy Fisher  
Jr. Business Mgr. Lenore Brobst  
Historians Ann Williams  
Emily Smith  
Librarians Naomi Weinert  
Claudia Colburn  
Publicity Marilyn MacCanon

### *WOMEN'S STUDENT GOVERNMENT BOARD*

President Mary Blair  
Vice President Wanda McFarland  
Sec.-Treas. Debbie Barndt  
Adviser Miss VanSant

### *YOUNG DEMOCRATS*

President George Christ  
Vice President To be elected  
Sec.-Treas. Rose Ann Mansfield  
Adviser Dr. Laubach

### *YOUNG MEN'S CHRISTIAN ASSOCIATION*

President Stephen Ellis

### *YOUNG REPUBLICANS*

President Rosemary Gorman  
Vice President Ted Flory  
Sec.-Treas. Carolyn VanAsdale  
Adviser Mr. Kerr

### *YOUNG WOMEN'S CHRISTIAN ASSOCIATION*

President Linda Gillespie  
Vice President Marge Lengyel  
Secretary Pat Price  
Treasurer Wanda McFarland  
Adviser Mrs. MacKenzie

### *ZETA PHI*

#### *Social Fraternity*

President Dick Reynolds  
Vice President Tom Heisey  
Secretary Bert Kusterer  
Treasurer Joe Booth  
Social Chairman Tom Casey  
Sgt. at Arms Pat Patterson  
Advisers Mr. Becker  
Dr. Schultz  
Mr. Estes  
Mr. Kish  
Mr. Young

## 1964-65 SYBIL STAFF

EDITOR-IN-CHIEF ..... FRANK DUSTMAN  
Assistant Editor and Business Manager ..... Lana Rinehart  
Scheduling Head ..... Carolyn Ramsey  
Copy Editor ..... Niki Nikides  
Greek Editor ..... Jo Ann Robinson  
Sports Editor ..... Steve Moeller  
Senior Section Editor ..... Peggy Hanake  
Student Index ..... Jo Stuckman  
Photographers ..... Dave Stichweh and Daugherty Studios  
Head Typist ..... Bobbi Sette  
ADVISORS ..... Mr. Craig Gifford and Mr. Bert Horn

\*Putting together a yearbook is not a one man operation. It is an operation that involves many people, many sacrifices, tedious work, and a lot of time. This year, there was one person who worked harder, made more sacrifices, and spent more time, but did not receive near enough credit. It was a pleasure having LANA RINEHART on my staff—without her, the book would not be a reality.



