

Otterbein University

## Digital Commons @ Otterbein

---

Otterbein University Yearbooks

Alumni

---

1968

### Sibyl 1968

Otterbein University

Follow this and additional works at: <https://digitalcommons.otterbein.edu/yearbooks>



Part of the [Higher Education Commons](#), and the [Social and Cultural Anthropology Commons](#)

---

#### Recommended Citation

Otterbein University, "Sibyl 1968" (1968). *Otterbein University Yearbooks*. 30.  
<https://digitalcommons.otterbein.edu/yearbooks/30>

This Book is brought to you for free and open access by the Alumni at Digital Commons @ Otterbein. It has been accepted for inclusion in Otterbein University Yearbooks by an authorized administrator of Digital Commons @ Otterbein. For more information, please contact [digitalcommons07@otterbein.edu](mailto:digitalcommons07@otterbein.edu).







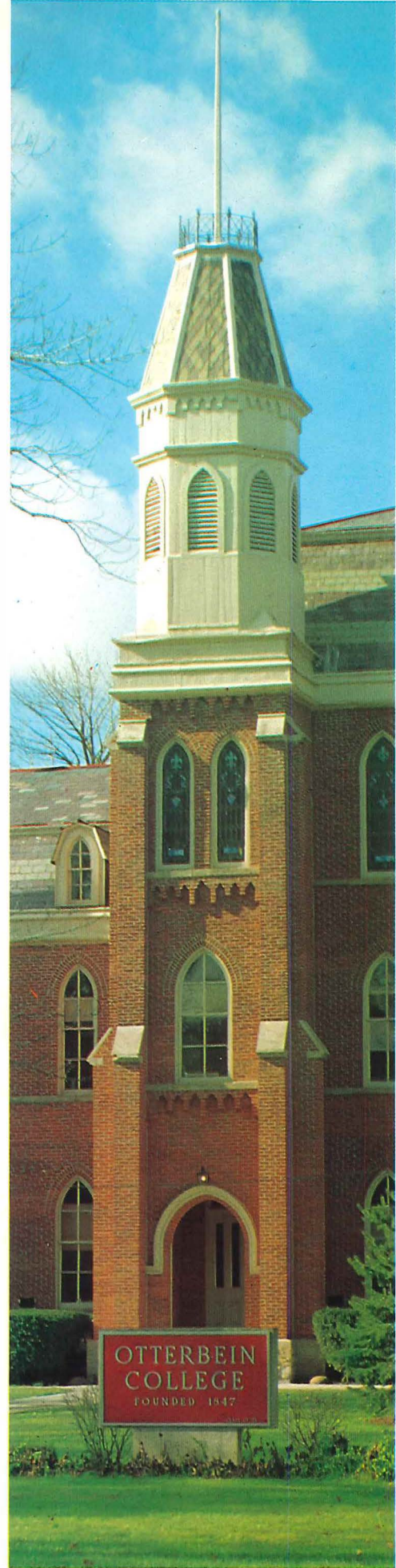

**SIBYL 1968**



The days pass by and the years seem to linger. Yet she stands as tall and majestic as she has for so long. She appears to be empty ... hollow ... lonely ... Yet only she experiences all.

She is our dear Otterbein.

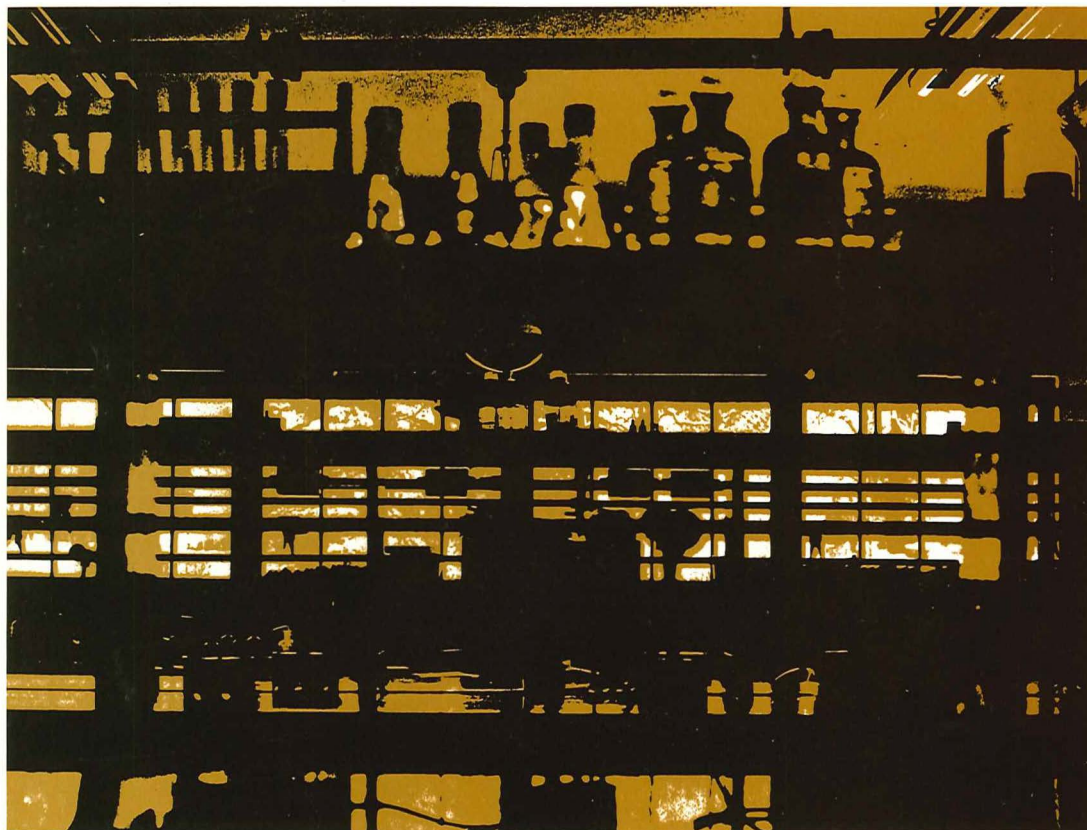
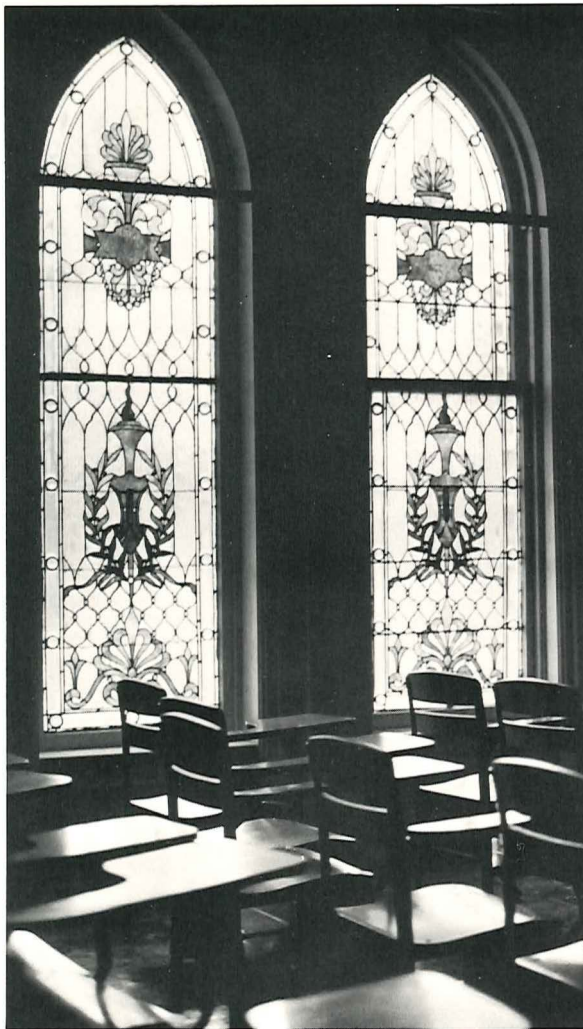







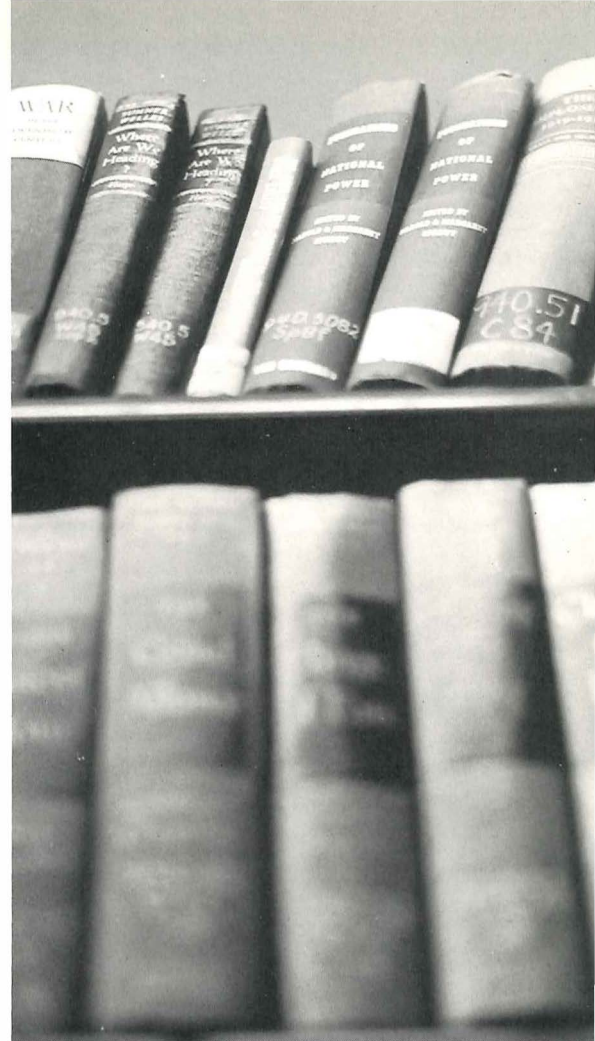



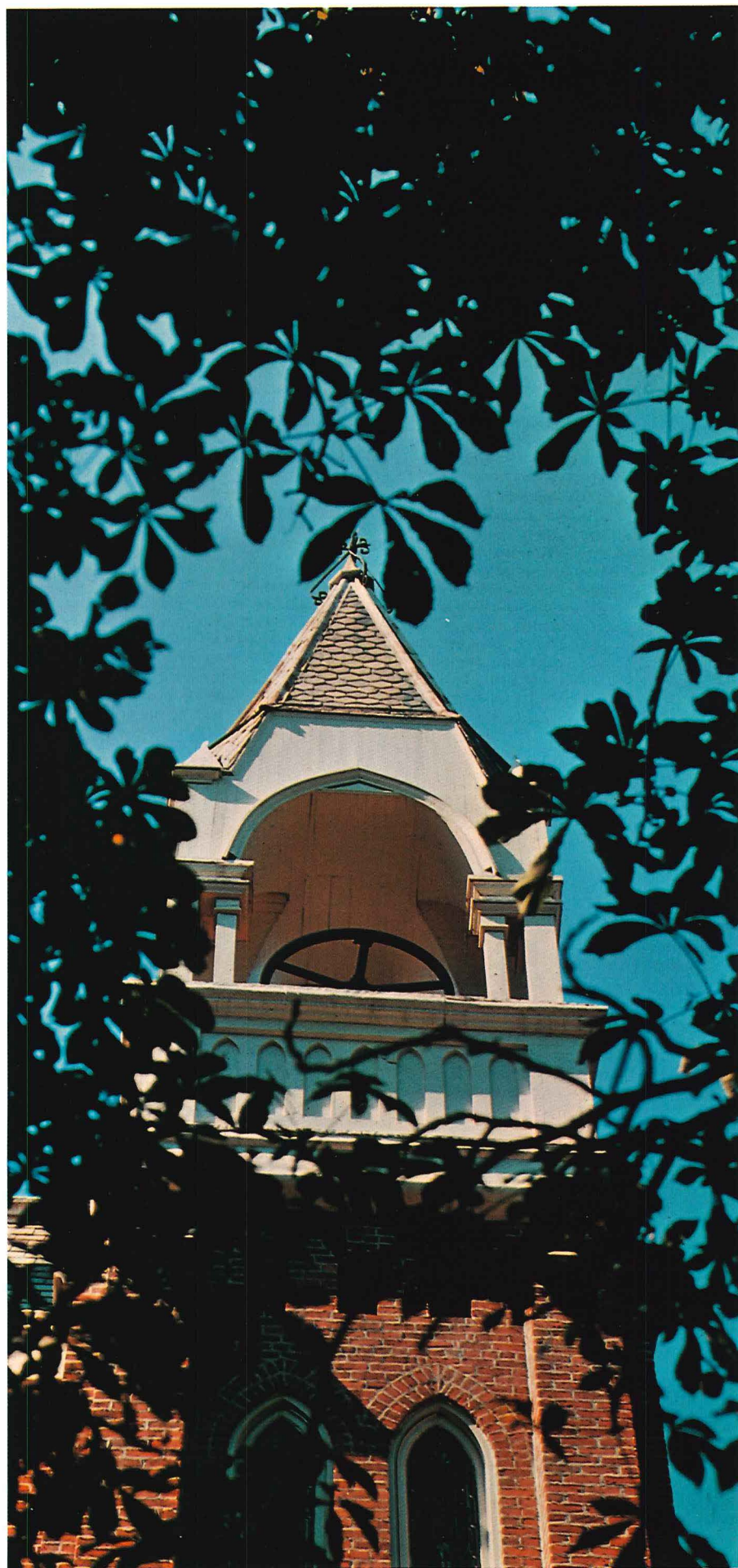
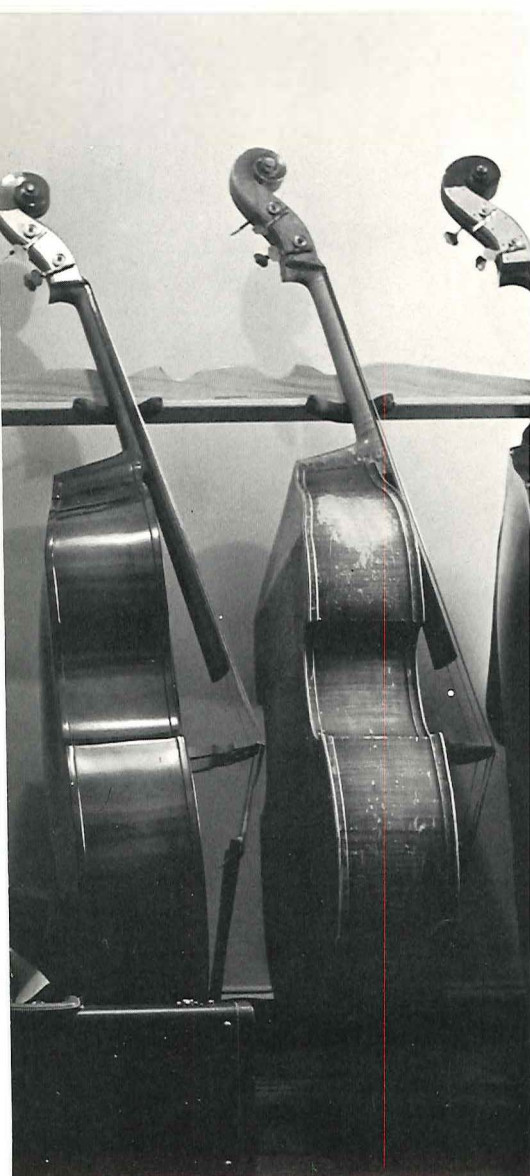
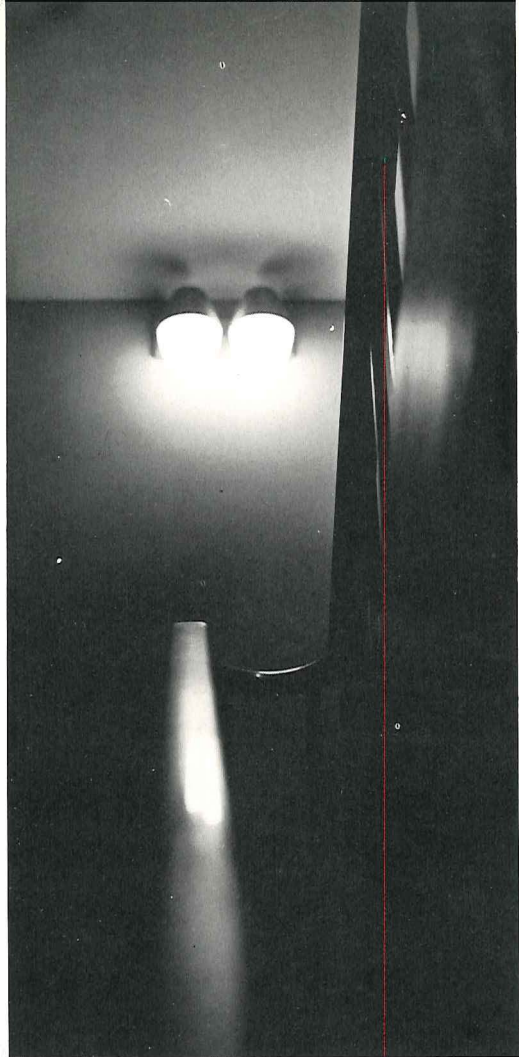







Armloads of clothes ... anxious parents and eager students ... nervous smiles as roommate meets roommate ... hurried good-byes ... and the endless hours of unpacking, putting rooms in order and registration. As the exhausting day comes to an end, 400 optimistic freshmen look forward to the beginning of a new life.

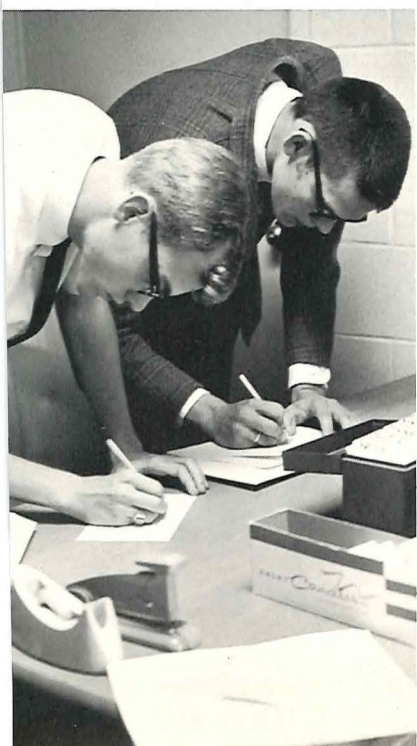
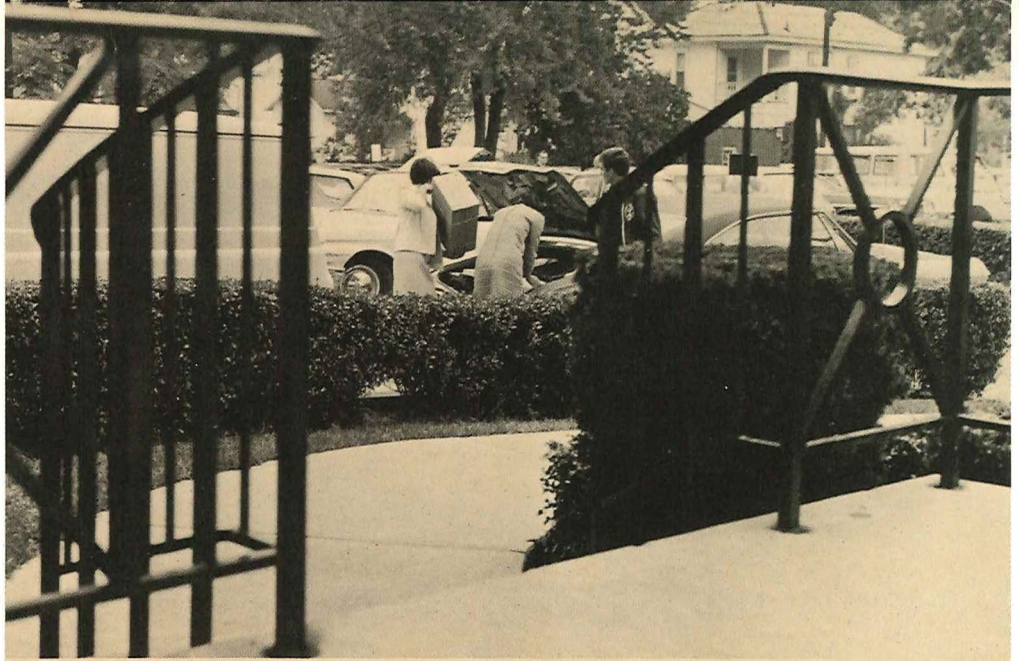







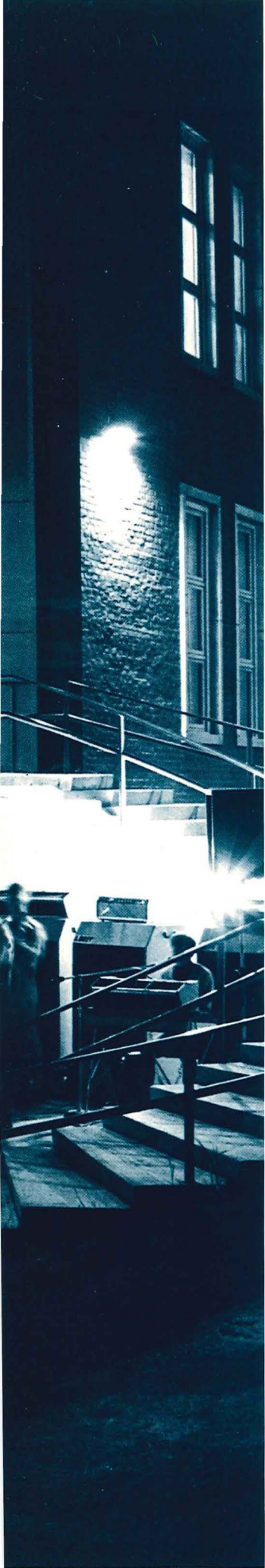

Orientation: expectations of hectic days taking tours, meeting new faces and adjusting to being on our own. It was this and more: the Senate-sponsored mixer . . . the afternoon teas and serendipities . . . the Freshman Talent Show at which guitarist Pam Stine and organist Debby Cramer shared top honors.





Teamwork ... determination ... ingenuity ... minor sabotage ... stamina and undying devotion .... all contributed to make the building of the freshman bonfire an event never to be forgotten. Material of every possible description supported the masterpiece and even a house was not spared by the relentless frosh.









Screams and catcalls, laughter and cheers were everywhere. Pandemonium reigned at the bonfire pep rally as Chuck Price and Sue Boster knelt to receive the crowns of 1967 Beanie King and Queen from Carl Henry and Beth Hodder, 1966 sovereigns. For the frosh, a hard day's work was climaxed as sophomore class chairman Butch Lenahan ignited the monstrous work of art and sparks began to fly.





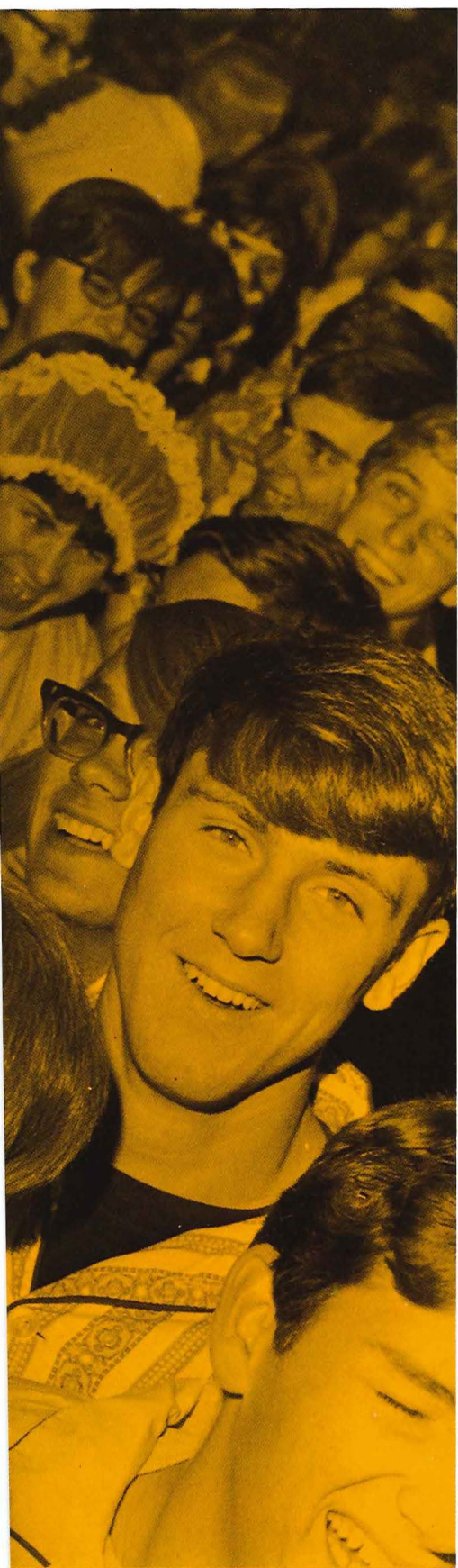



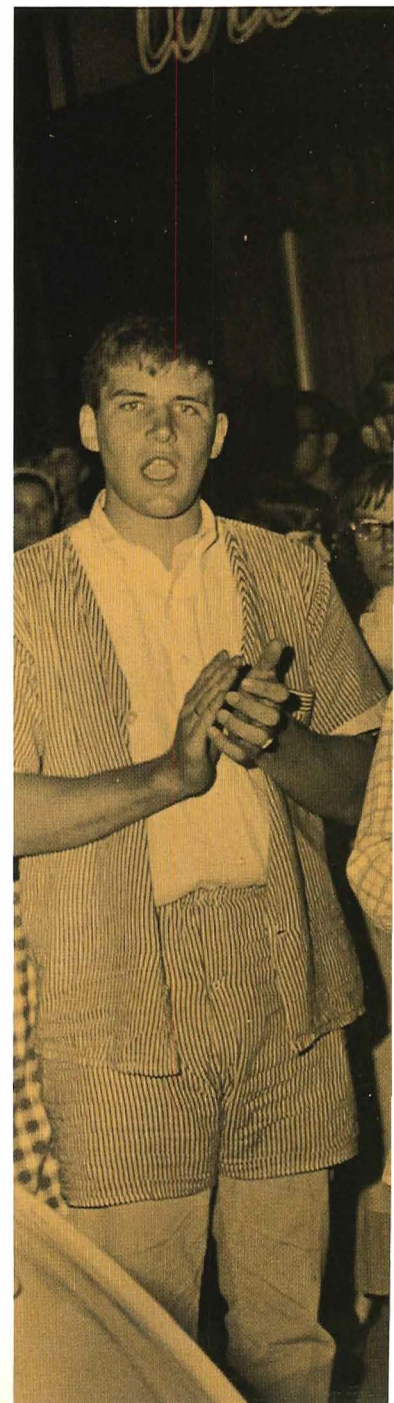





"O-T-T-E-R-B-E-1-N ... Let's Go!" ... "Yell, frosh," ... revenge-seeking sophomores ... pajama-clad freshmen ... a roaring bonfire. The dancing around the fire and all the events of the long day finally ended as freshmen poured into the State Theater. For the first time, the class of '71 felt the spirit and sense of belonging which is Otterbein.





After the events of the previous day, the frosh were more than ready to show the sophomores which class was best. Scrap Day proved to be a true test of superiority as the bold sophomores took every opportunity to humble the undaunted freshmen.





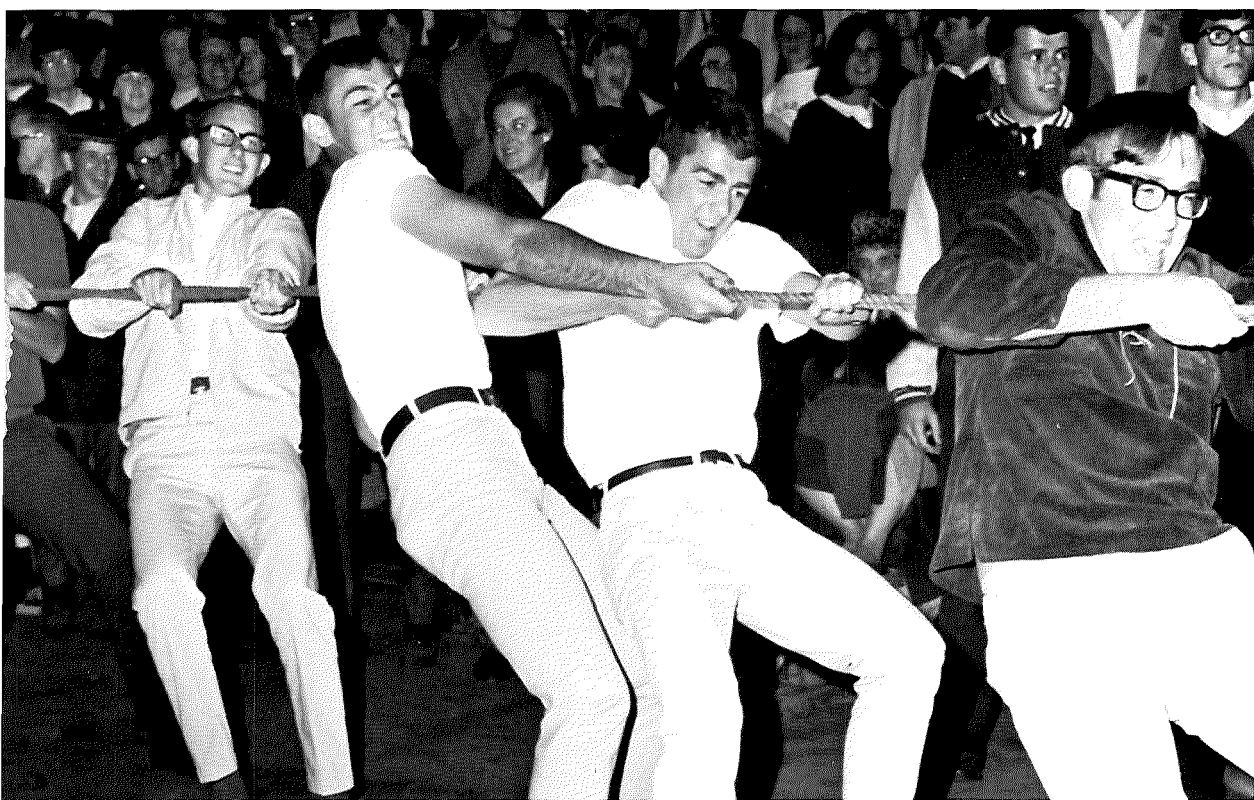



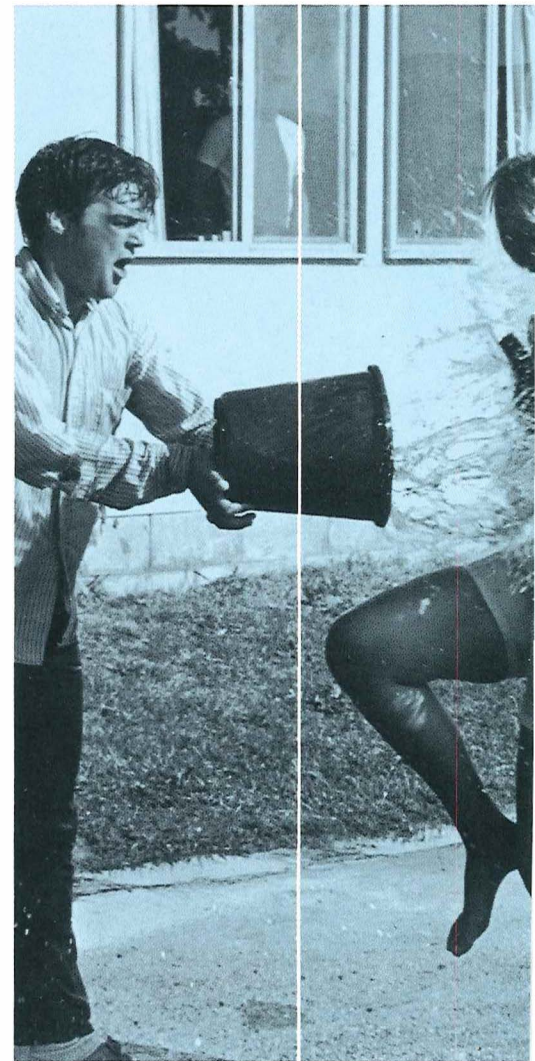





"All's fair in love and war" ... buckets of water and water balloons saturated innocent bystanders and combatants alike. As usual, the sophomores captured the honors for the day, but in the battles that followed, victory was far from one-sided ...





Study ... cramming ... study ... attending classes ... study. At times a sincere effort is made towards an orderly -routine ... academics, as it often is referred to.





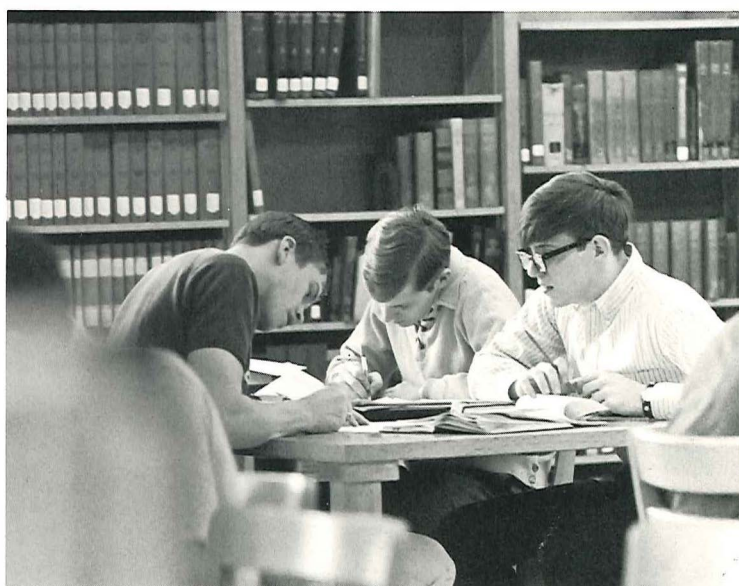
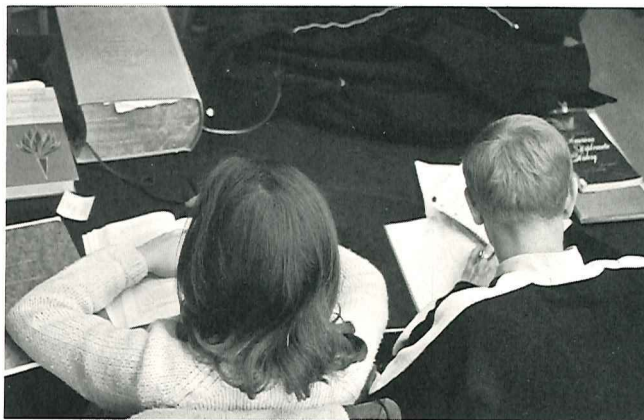
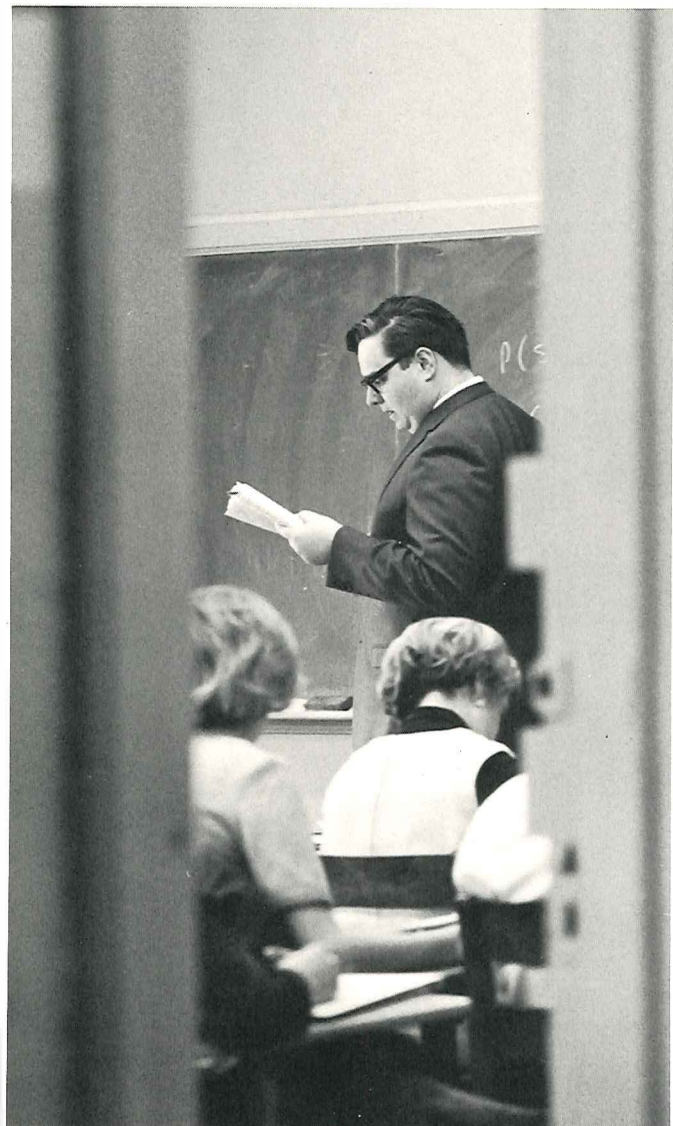





Deviations from the routine ... a  
happening as it often is referred to.

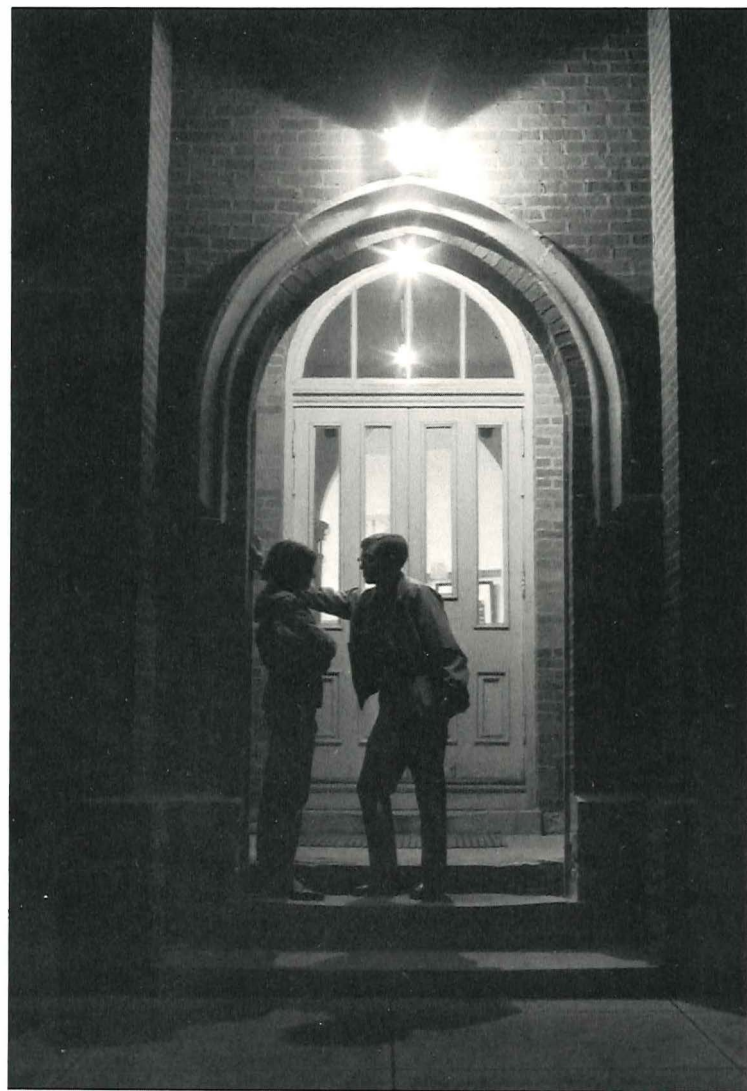







The whistles, the penalties ... the first-downs, the field goals ... even the mud, the dirt ... all belong to the gridiron. The spirit of teamwork was prevalent. The striving for victory was constant. The season was a difficult one ... but disappointments soon are forgotten and revenges remain for another year.

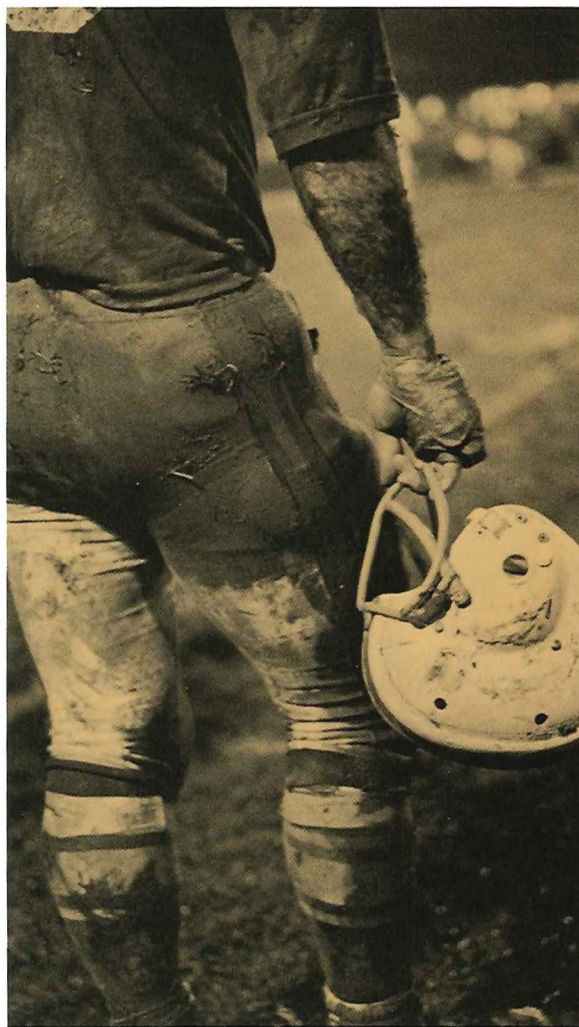



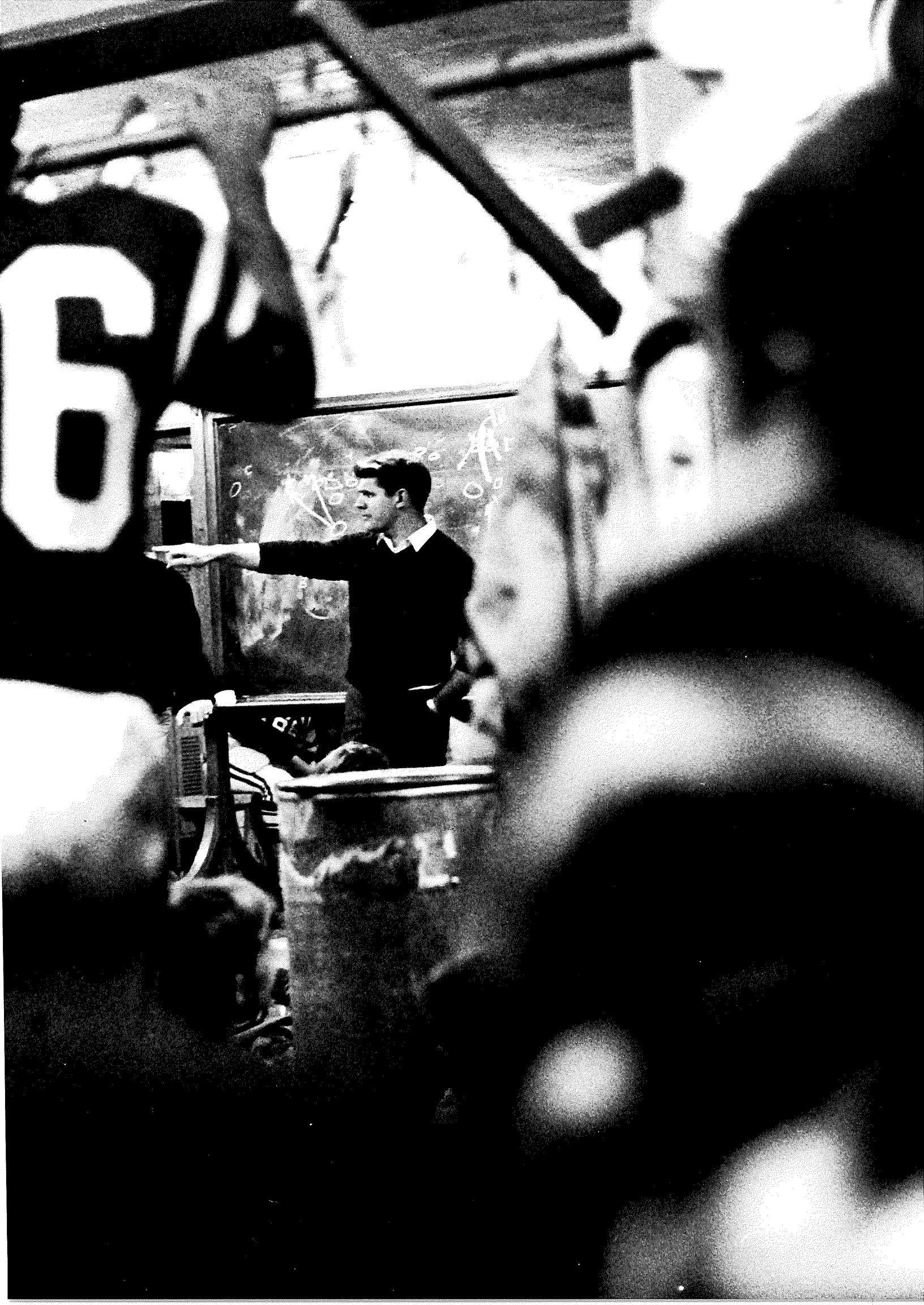







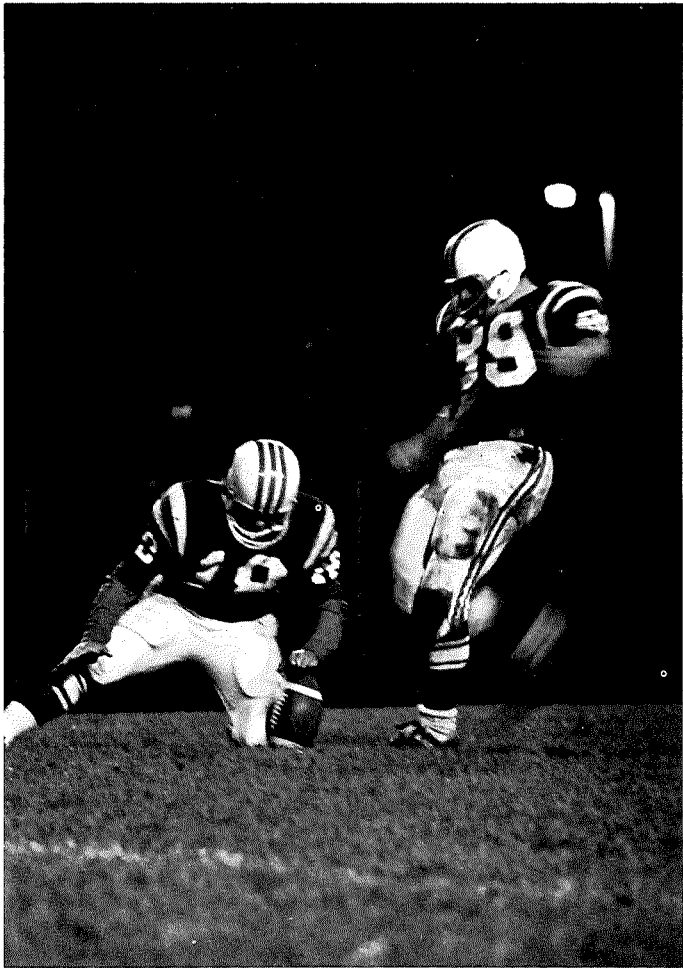



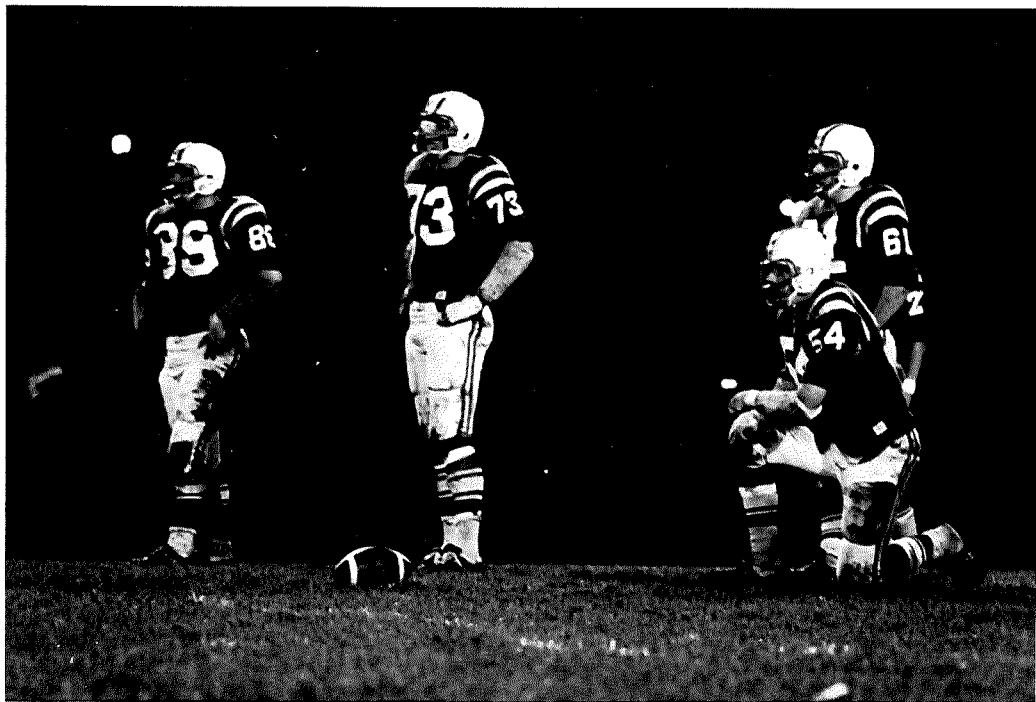
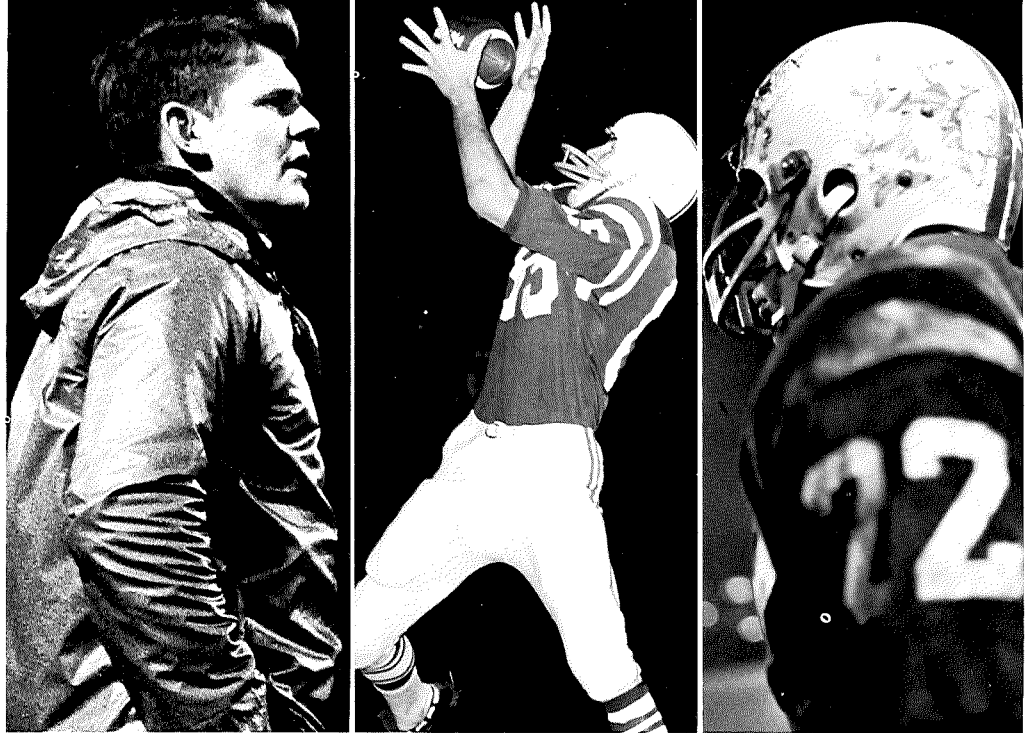



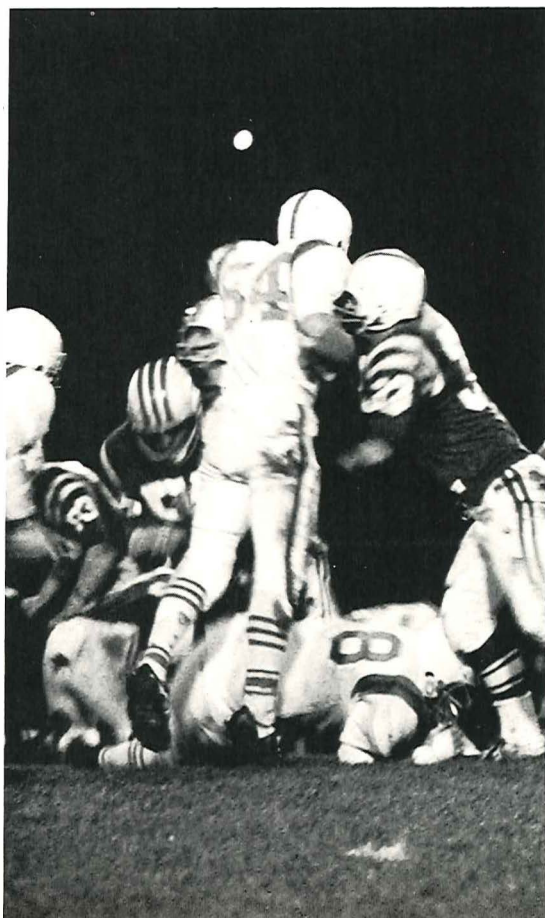

The players, only men ... the coaches, only men. Work ... practice ... understanding. The group becomes a team.









Try to remember ... a splash of color and a crispy air ... a big yellow mum ... the kaleidoscopic floats ... the royalty represented by Queen Miss Charma Moreland ... the United Appeal Jughead Mr. Tim Moody ... the encompassing mood ... Soon it is to be a memory only ... something to recall on another Homecoming Day.

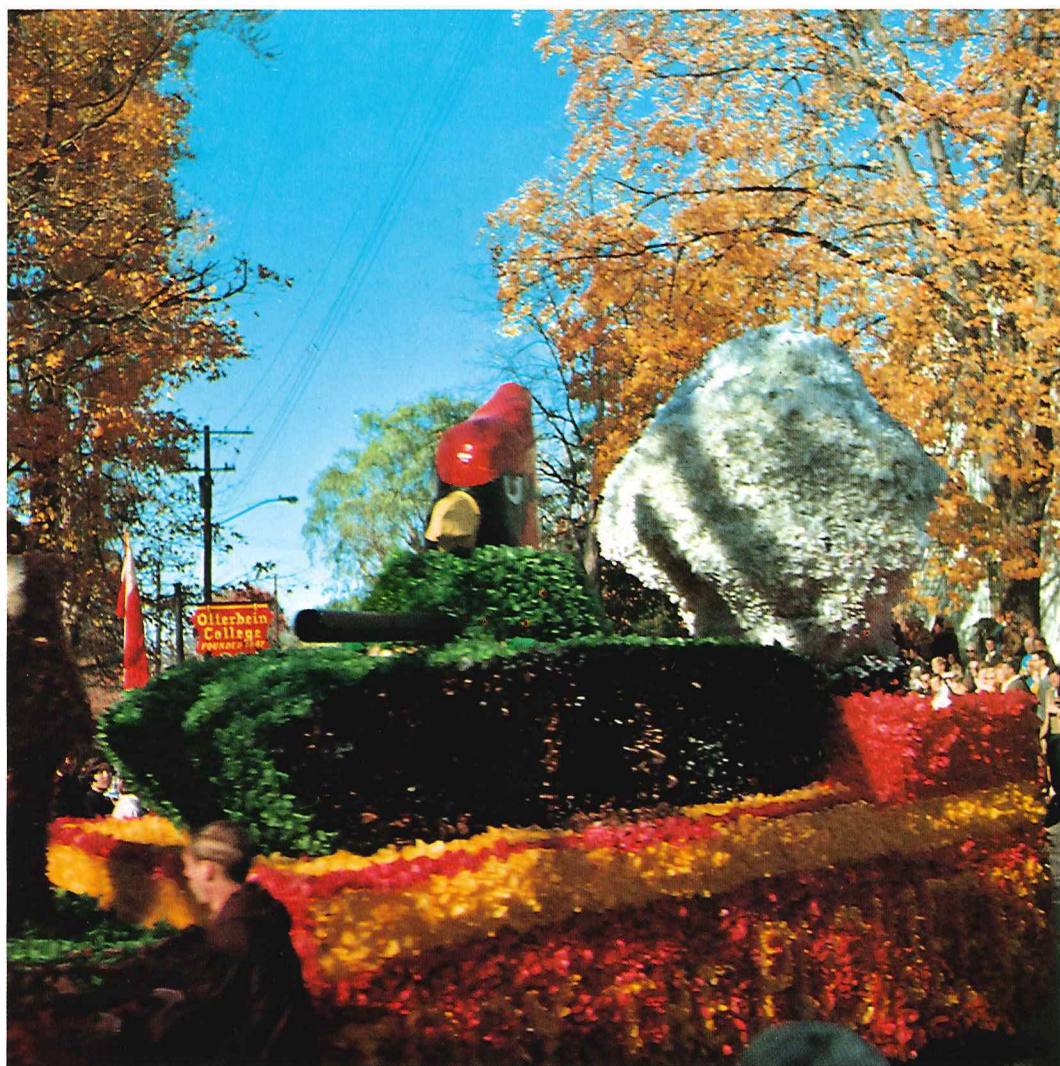





The heart of alumni lies in tradition. And the 1967 Homecoming Day fulfilled their anticipations: seven campus favorites embellishing the proceedings ... the crowning of a queen ... a kiss from the football captain ... trophies to Talisman and Kings for winning floats ... a hard-fought game ... another fine Otterbein production on stage ... and a final dance.







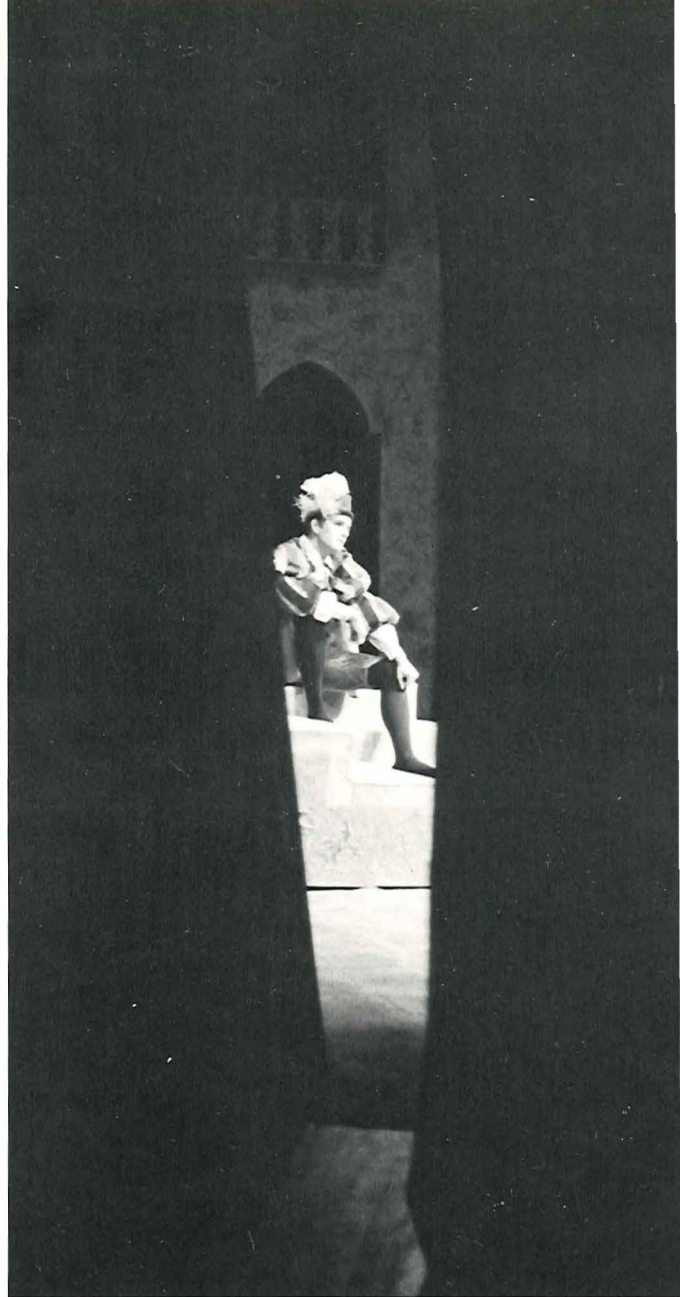





The directing ... the crews behind the scenes ... the effort put forth by everyone ... like a delicate piece of machinery, all intricate parts of a production are required to be in superb order and timing to create the proper atmosphere.





The characters established dramatic rapport with the audience to relate the emotion of a play that, even today, reflects on our society-"The Merchant of Venice," this year's homecoming play.

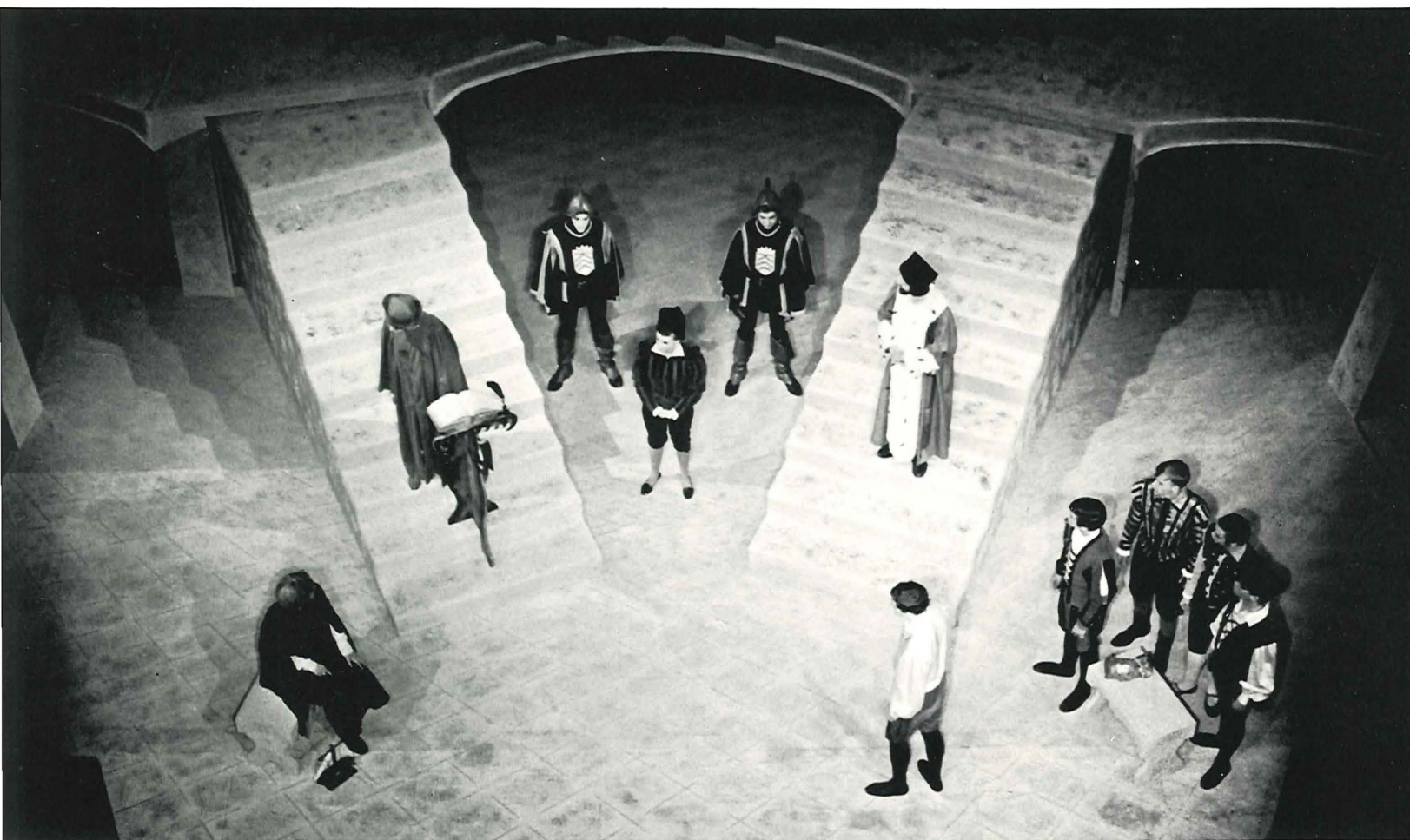
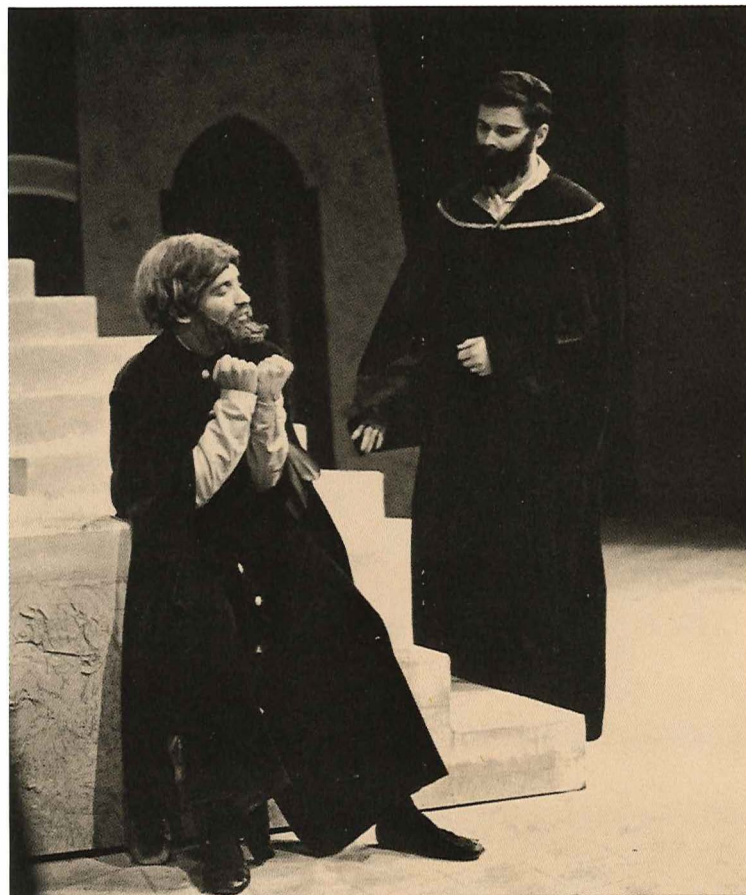



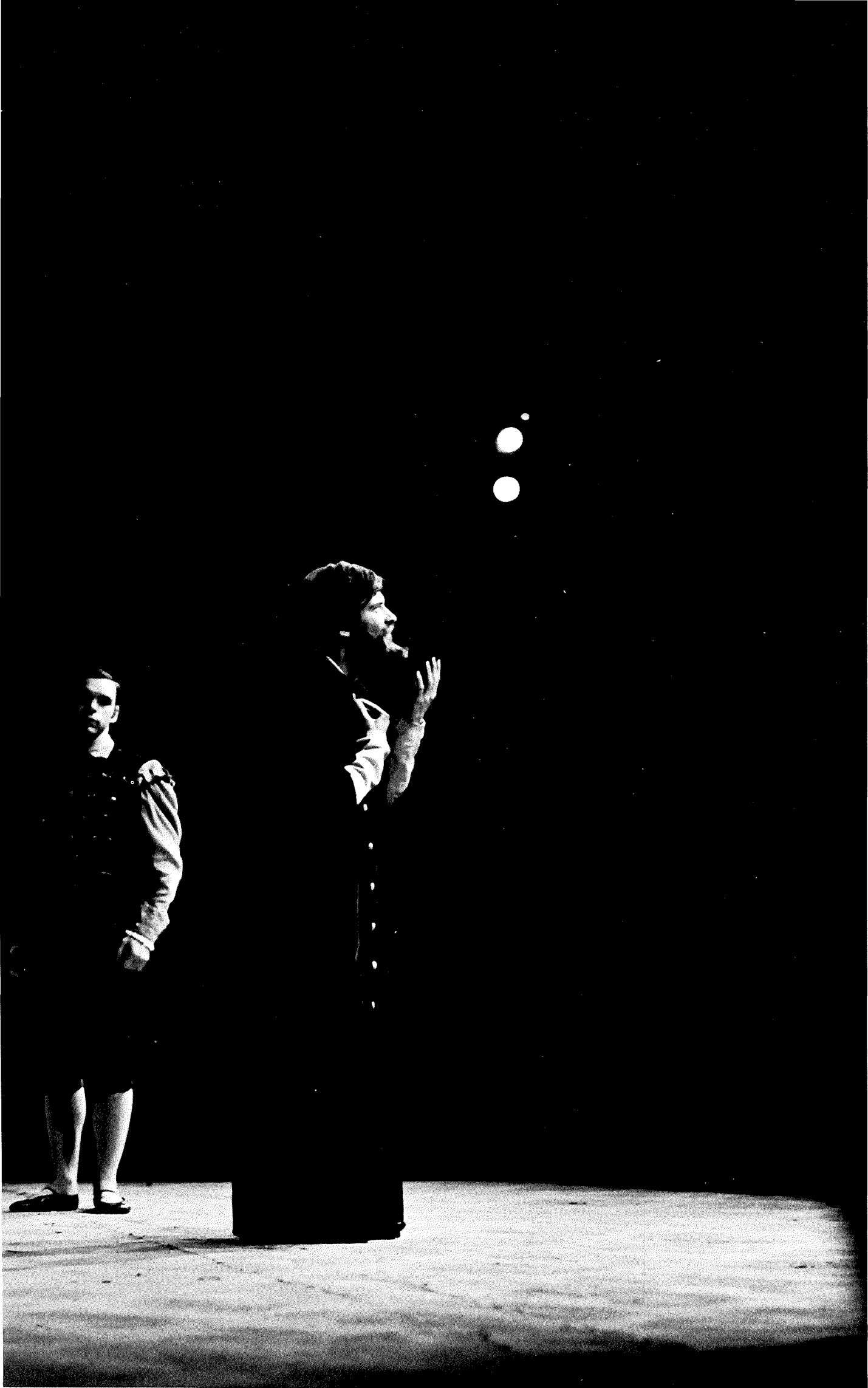



A new beginning in a new world ... "my" group is necessary for me ... they search for me as I search for them ... and I endure the intellectual demands as well as the foolish hell ... until, at last ... I belong.

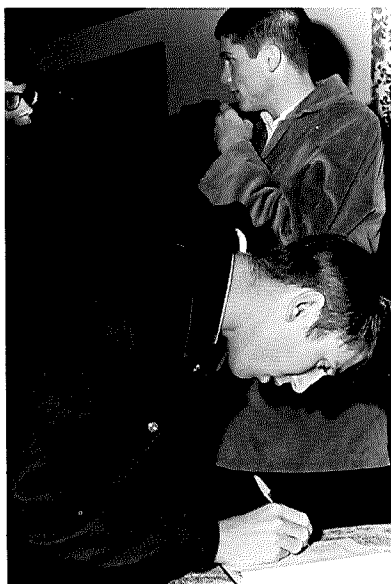
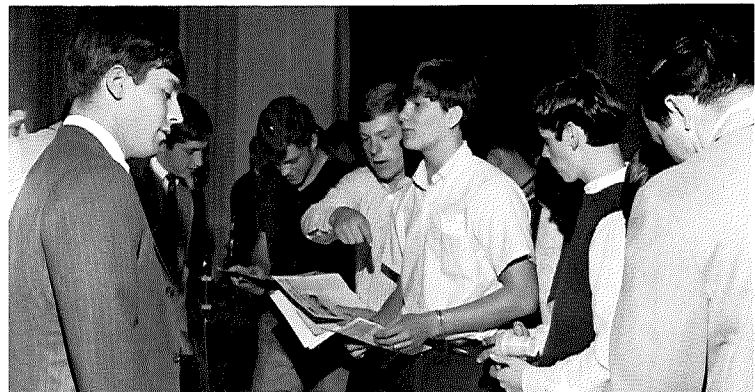



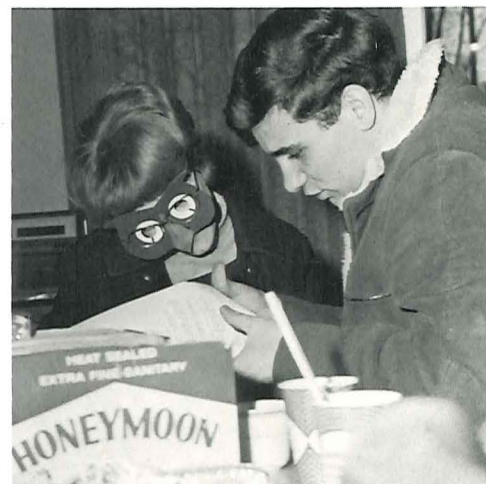



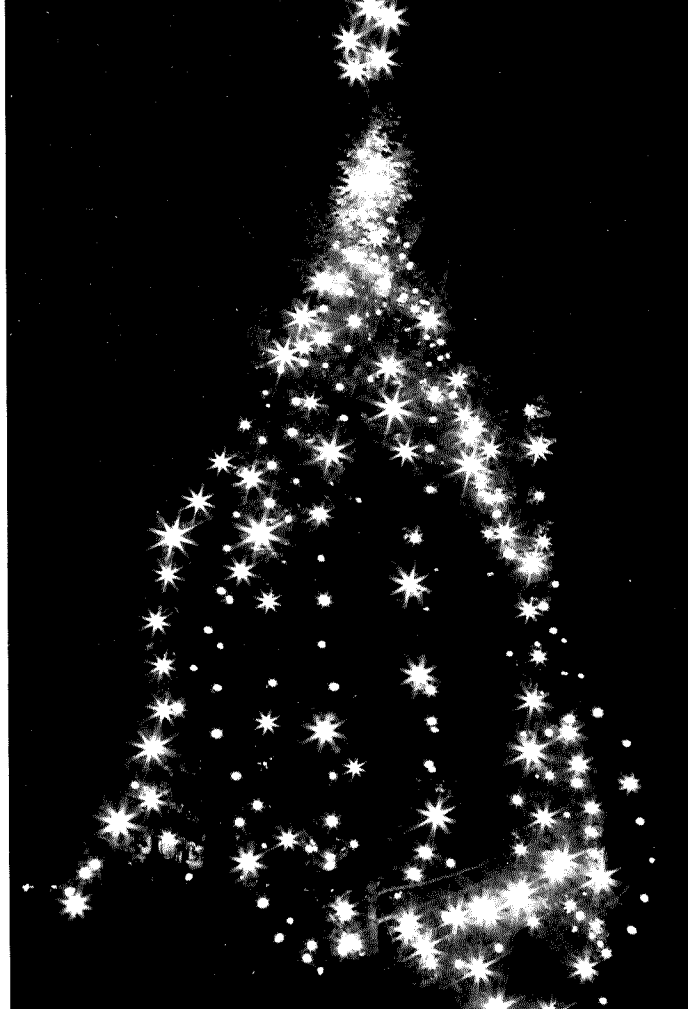





Amid the lights and gayety there exists a strange quality which cannot be explained. Parties for children ... warmth for acquaintances ... aid for those less fortunate ... people care ... Merry Christmas.



In silence she arrives and wraps us  
all in her luscious white fantasy . . .









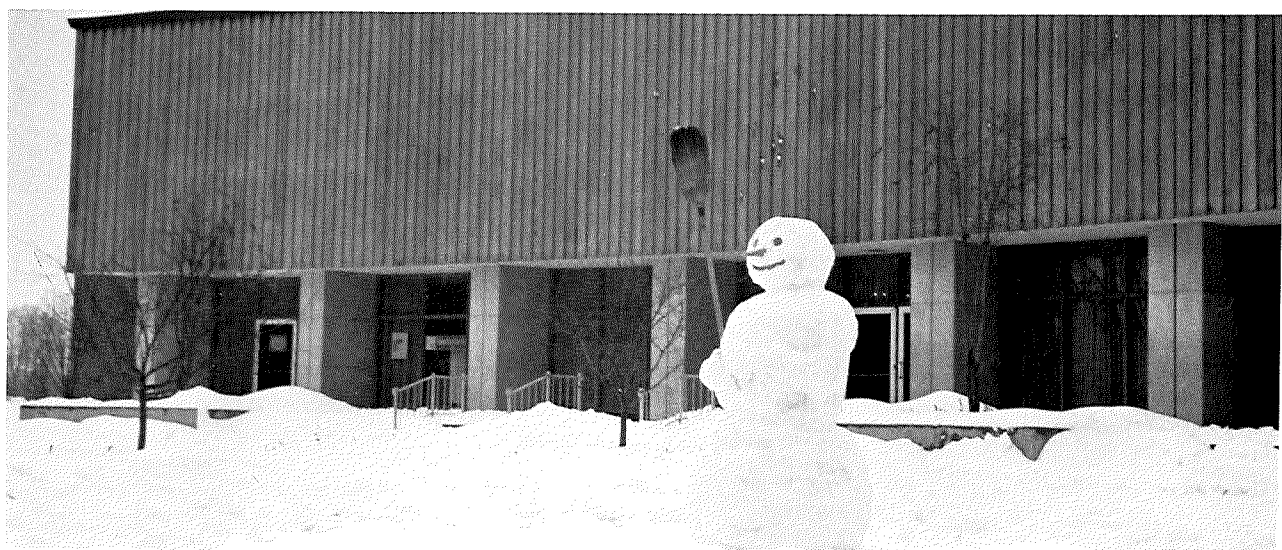





... and when the humdrums of winter weather attack, we are optimistic enough to steal time and discover frolic.

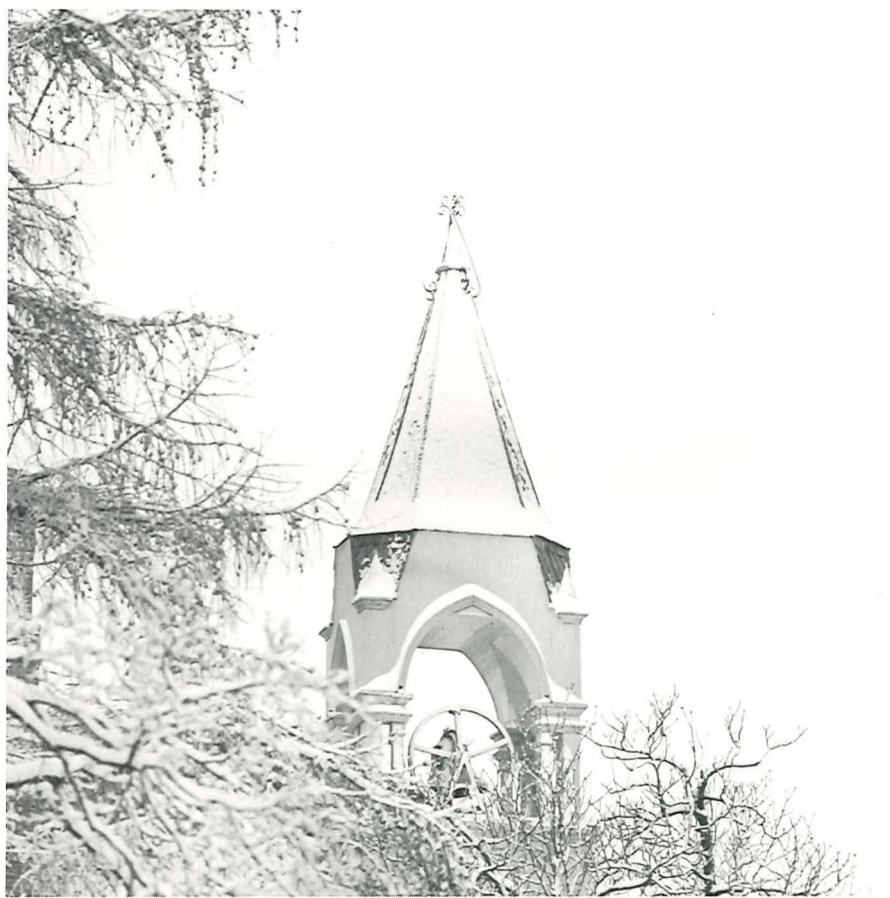



The quiet study atmosphere ...  
the grungee attire ... the baggy  
eyes ... the chewed pencils ...  
It is the season of the year when  
the pressures test each student's  
desire to linger in the midst of  
the Otterbein Family;

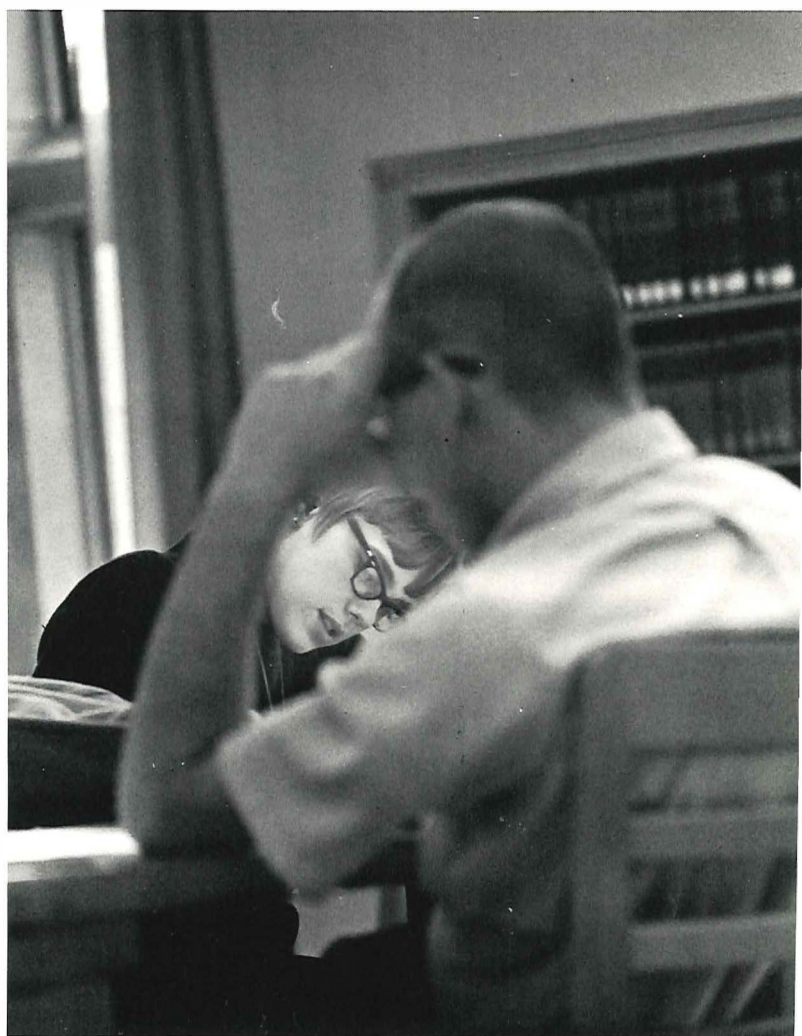
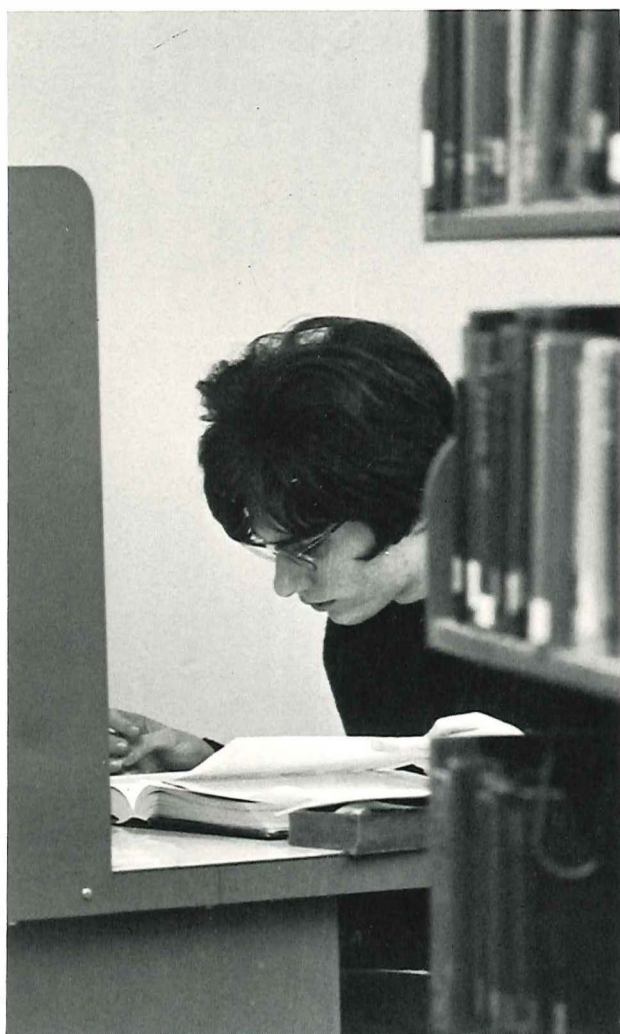



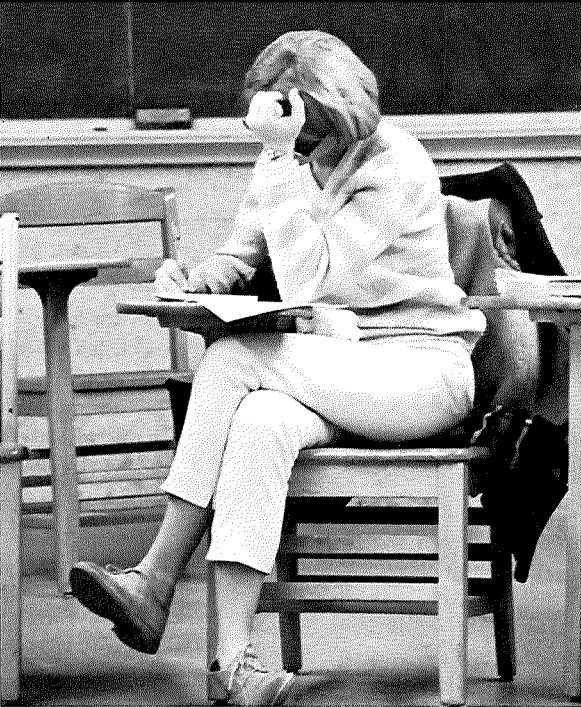







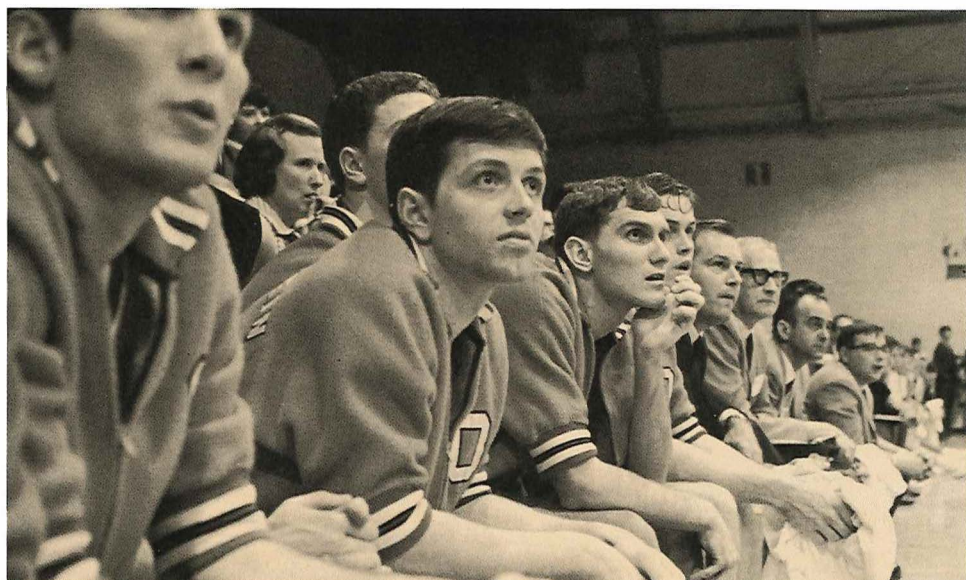

The inauguration of another season on campus . . . the season of spirit when books often take second place to the obsession of enthusiasm.





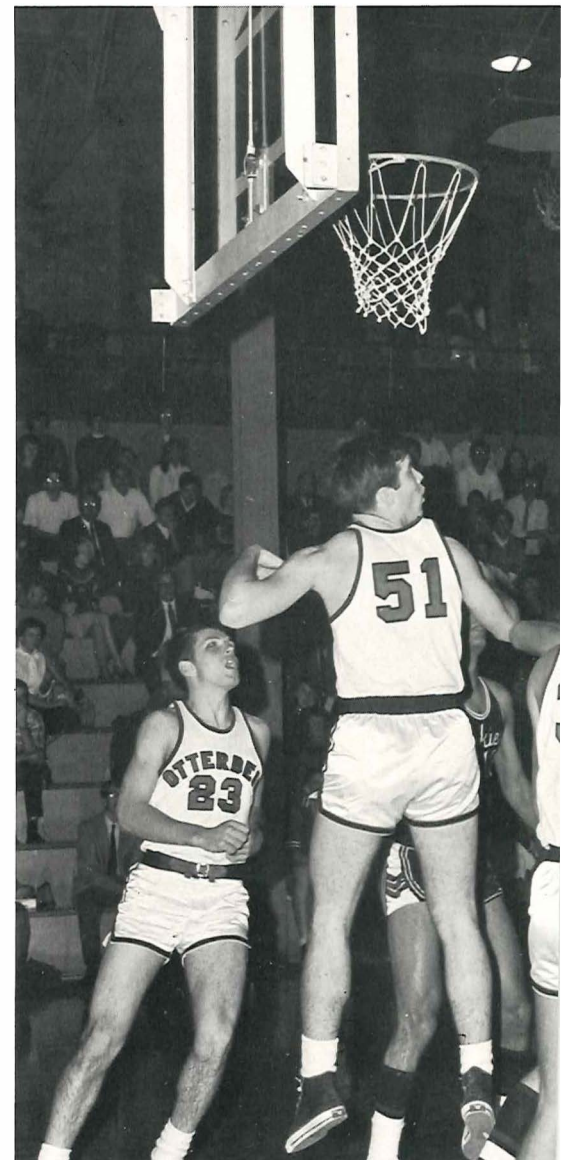



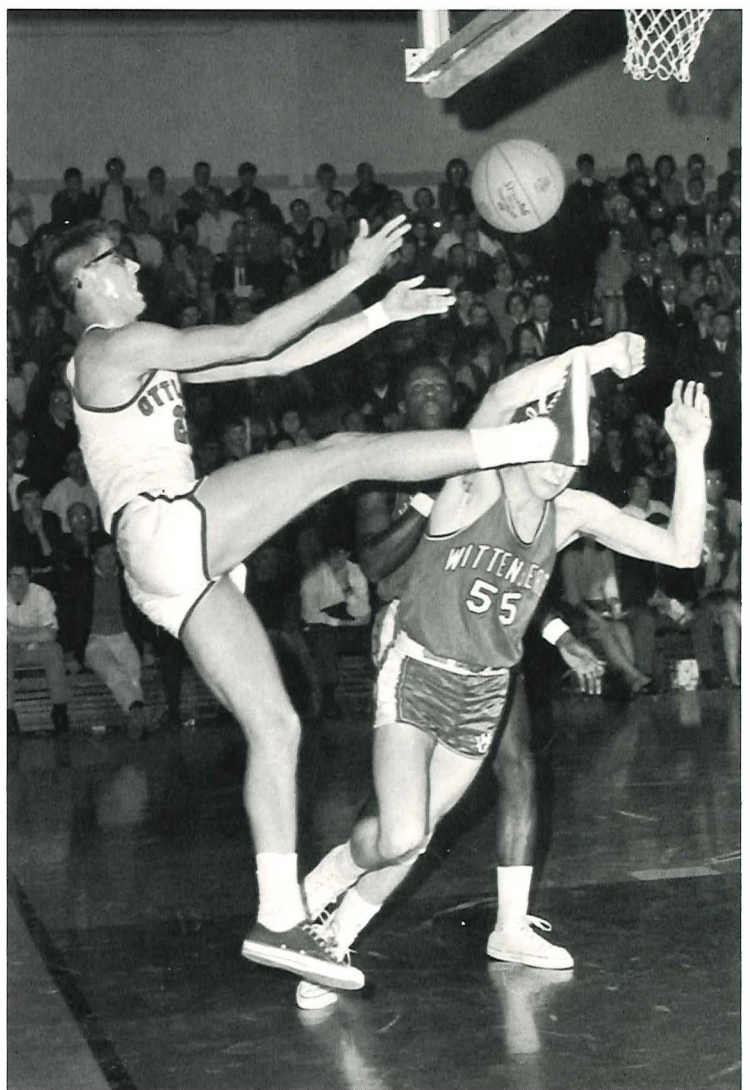
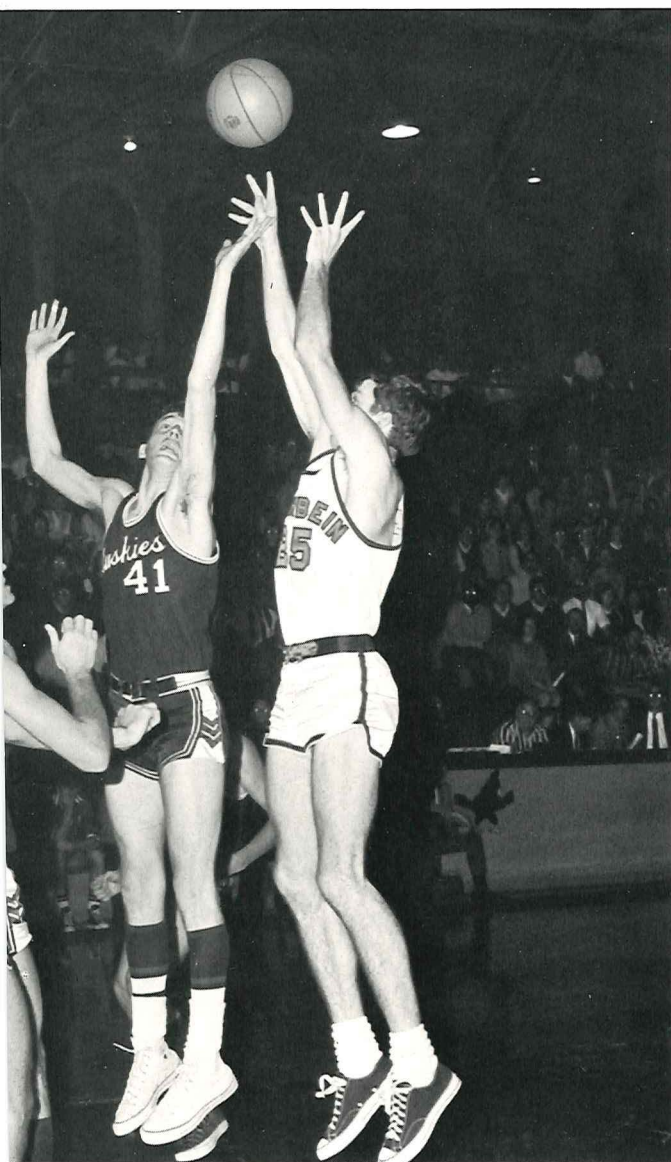
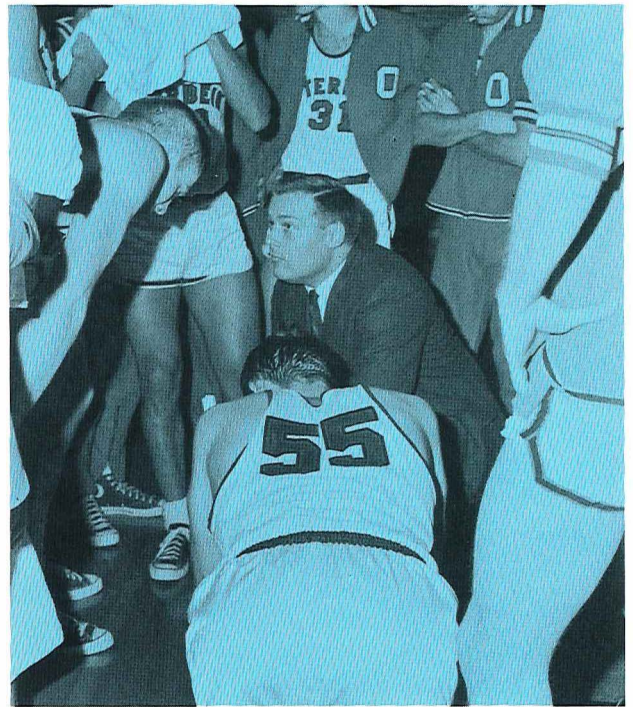



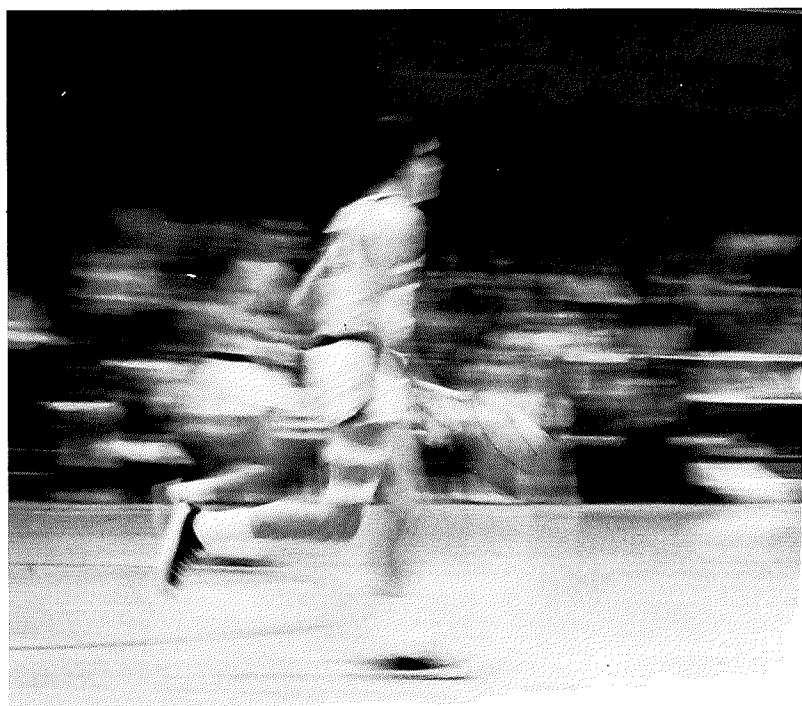
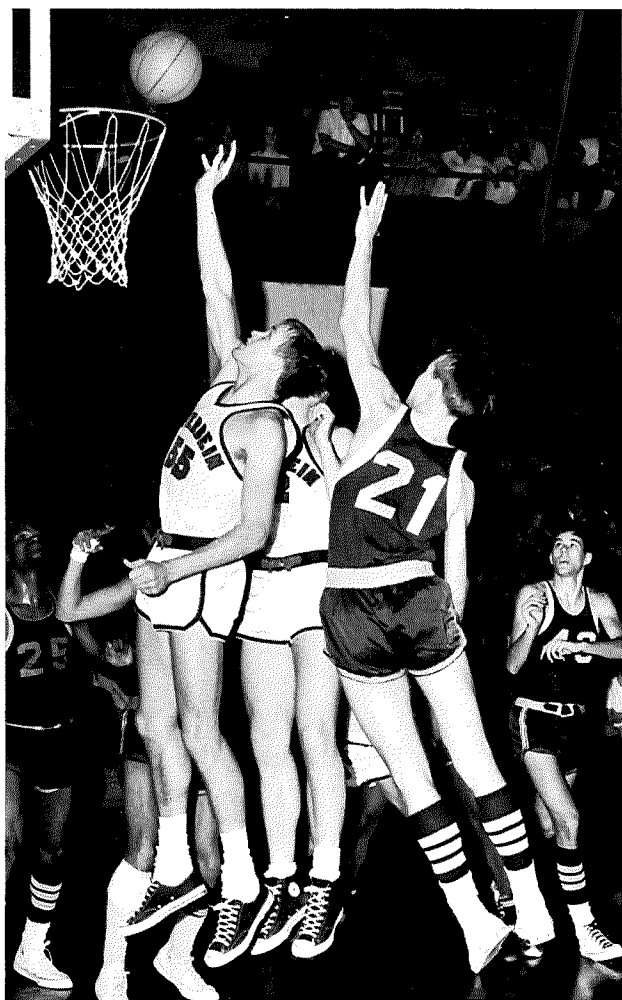
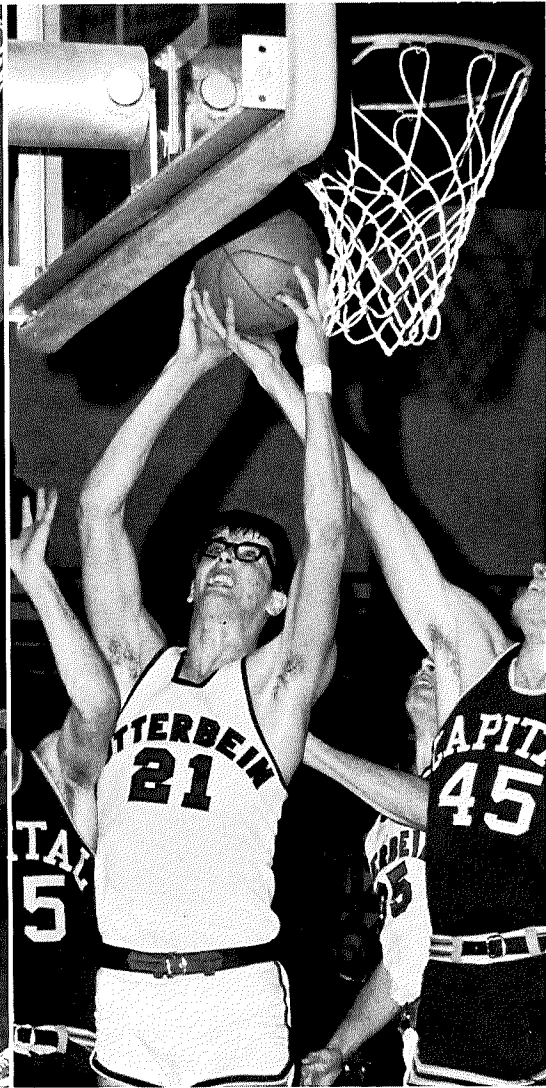
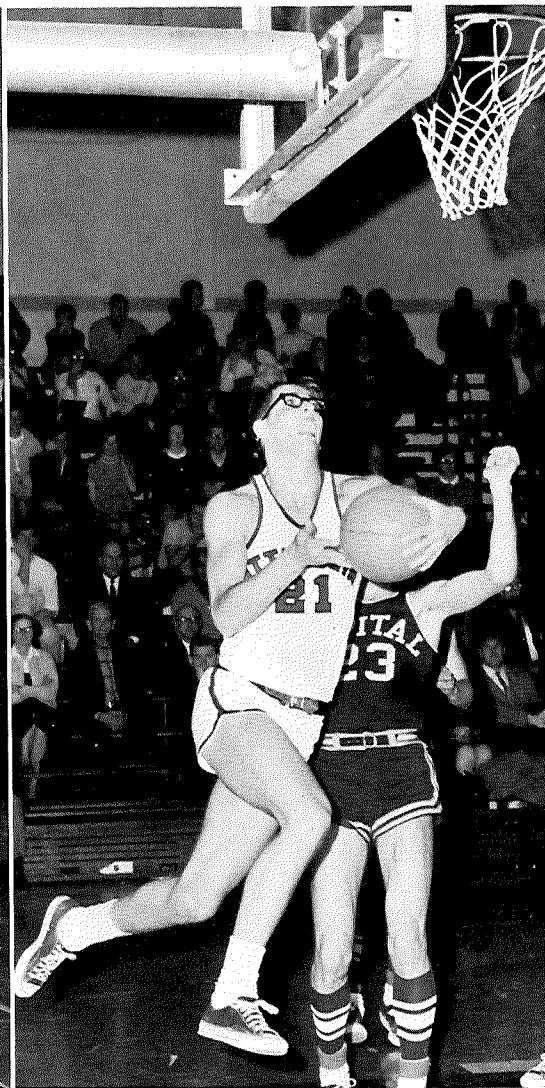
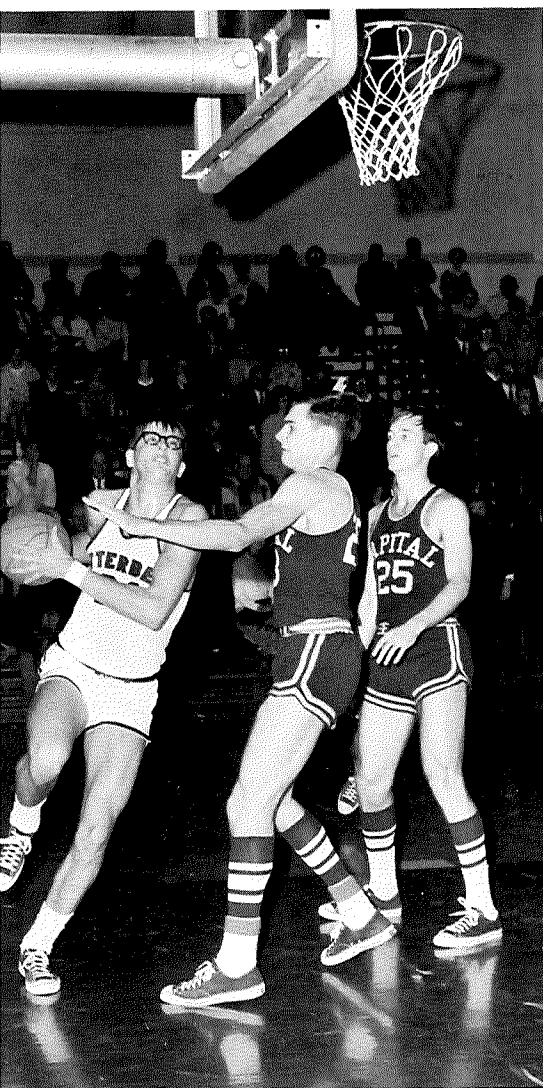



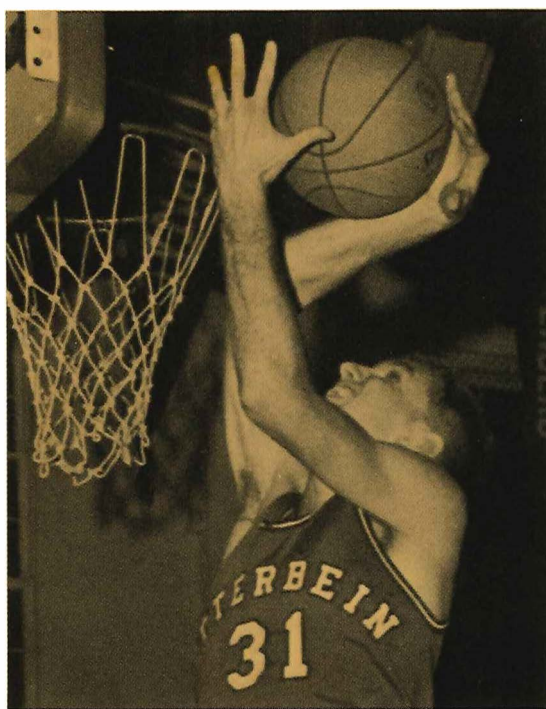

They fought hard; they gave their best ... and they were victorious.









Even the BB season entertains alumni with a time set aside for returning to the Q.P.V. Observing tradition this homecoming included the roving spotlight which chooses the queen from the crowd.





Engrossed in the preparation foregoing the event ... enduring the nervous anxiety ... the night becomes reality with the crowning of a king ... and the crowning of a queen. These moments are created by the Jump Week Dance and the Intrafraternity Council Formal.

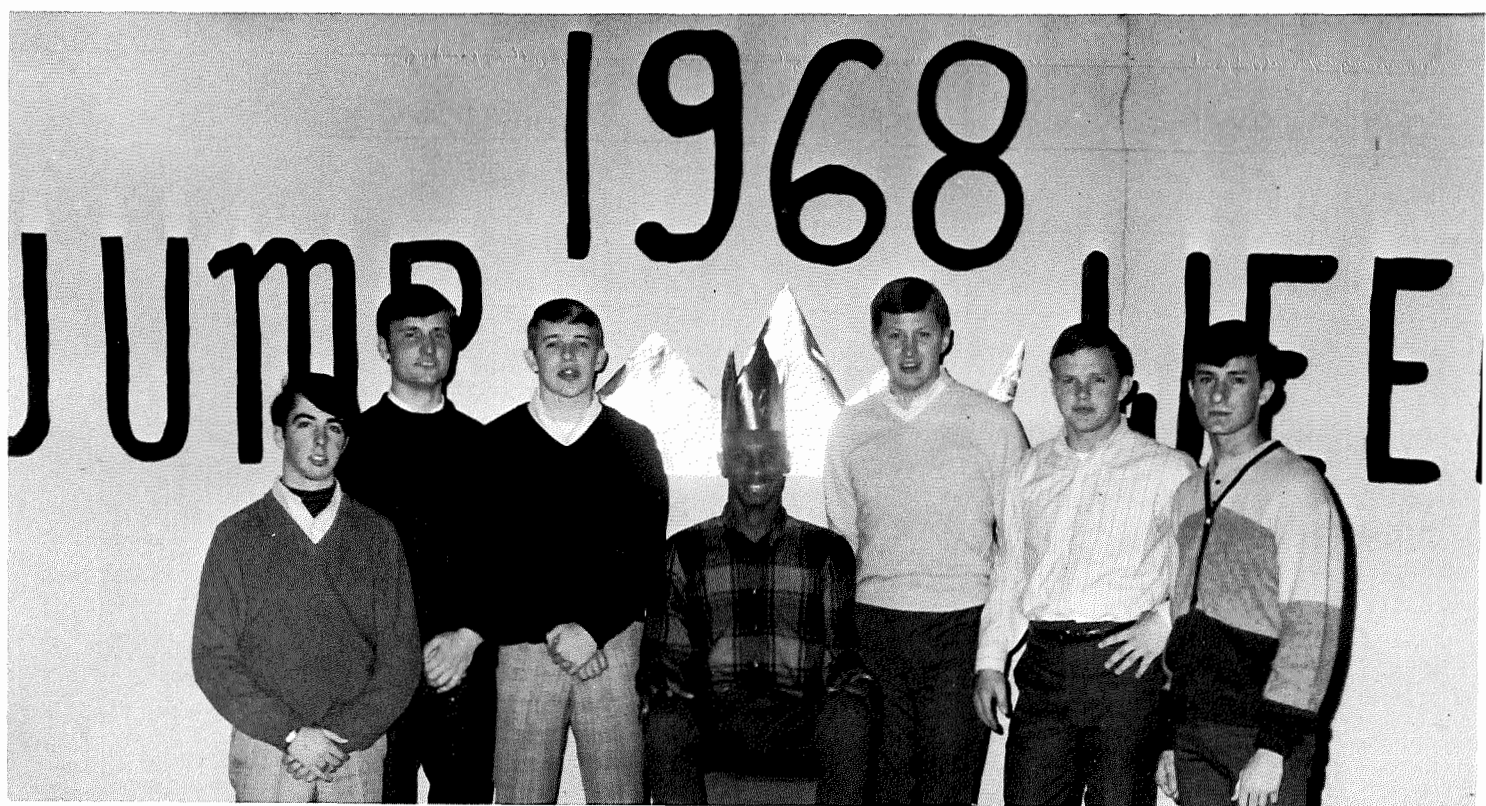
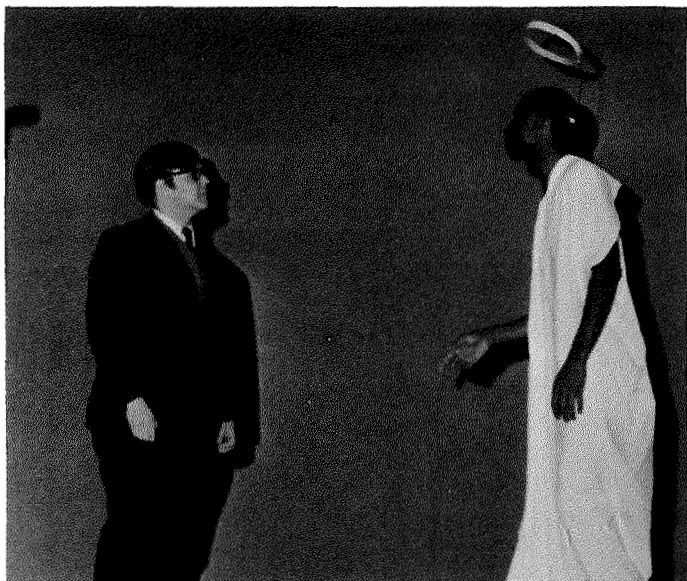



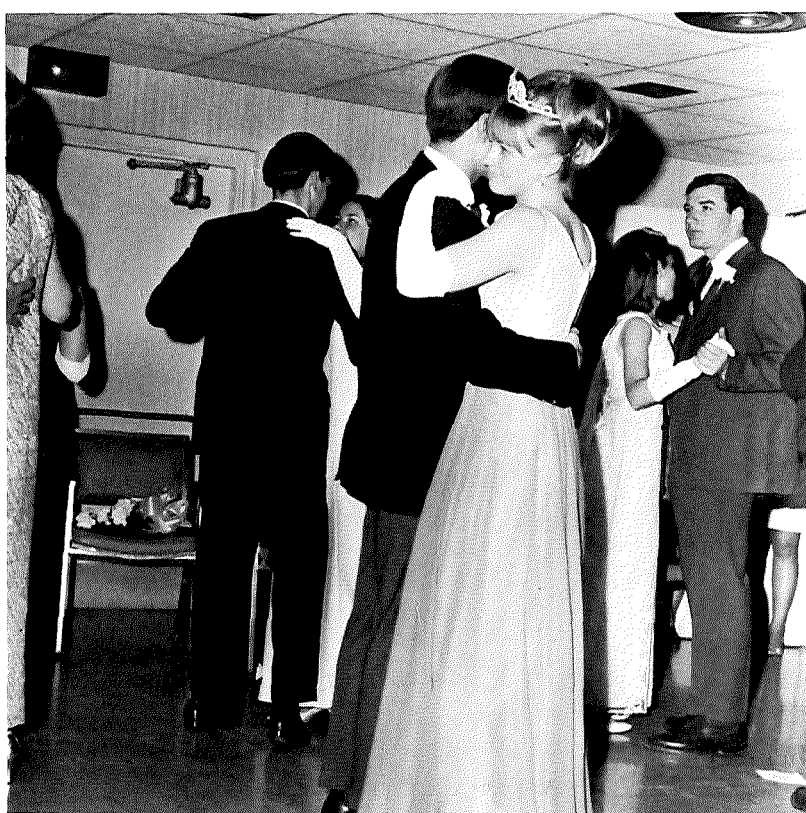



Spring . . . a time when our  
senses are re-awakened so that  
we may listen to and experience  
the warmth.

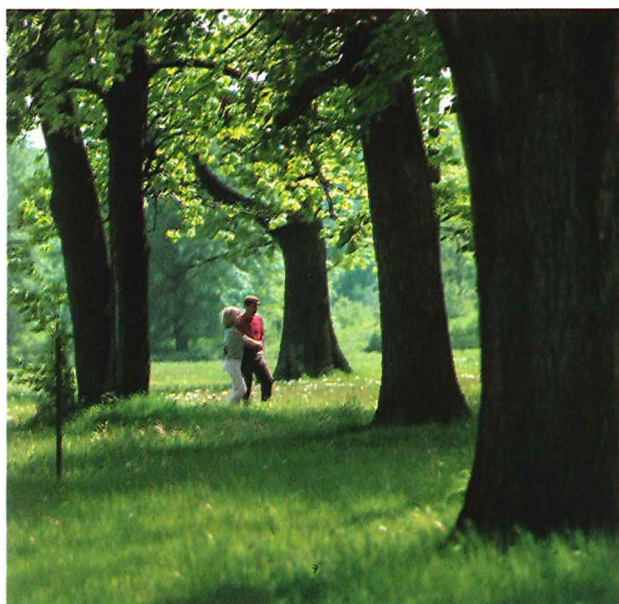









These are the days that become a melody which we can never erase from the etchings of the mind.









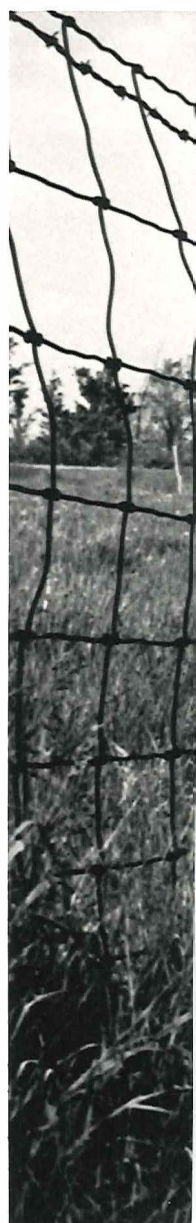



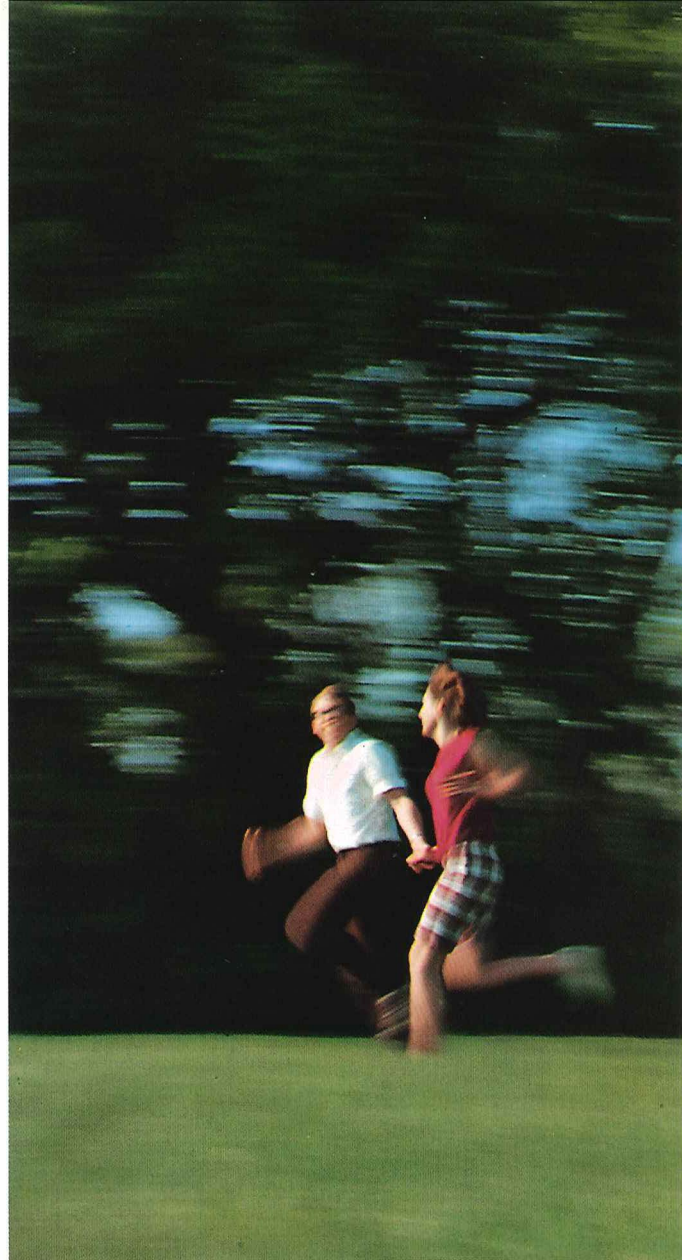



The conclusion of a spring day ... and the  
termination of all the symbolic thoughts ...  
why so soon after the beginning?









"Good grief! What is happening?" This, the commencement of the official welcome for May, is the competition between sororities and fraternities. These challenging and strenuous events are favorites of the campus spectators. Sphinx captured fraternity honors while Arbutus, for the third consecutive year, was the sorority champion.









The dance of the May ... the merriment of the musical production "Carousel" ... the honoring of a lovely queen, Miss Loretta Evans ... and, although the weather appeared somewhat soggy, the happiness and cheeriness of May remained effervescent.





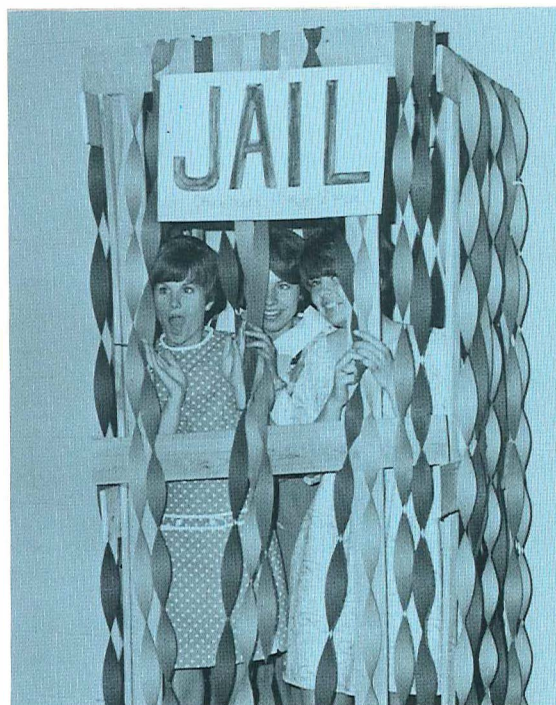



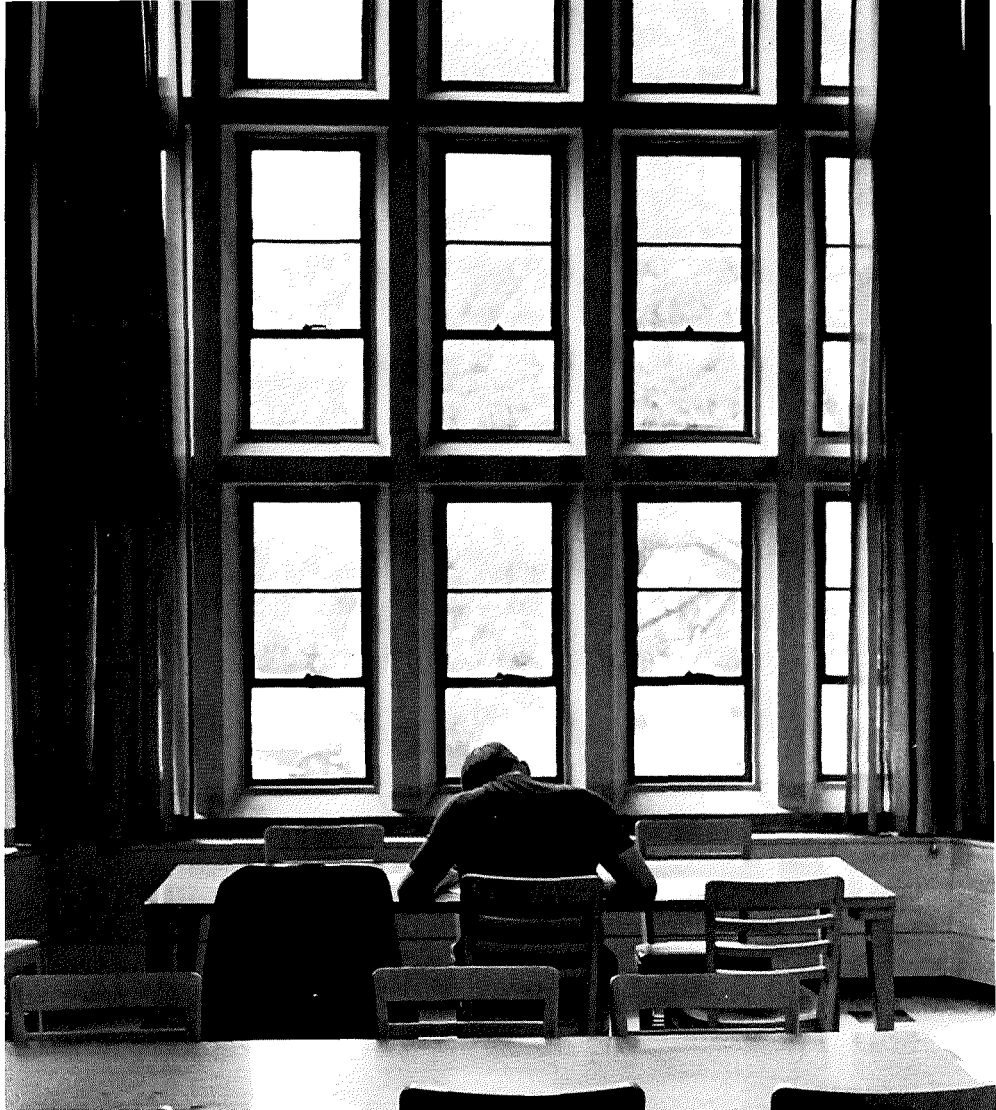

Again, there are no days nor nights in the final stretch of semester . . . just books. Could it be so in a time of sunshine and frolic? How cruel it seems to attack the tender mind.

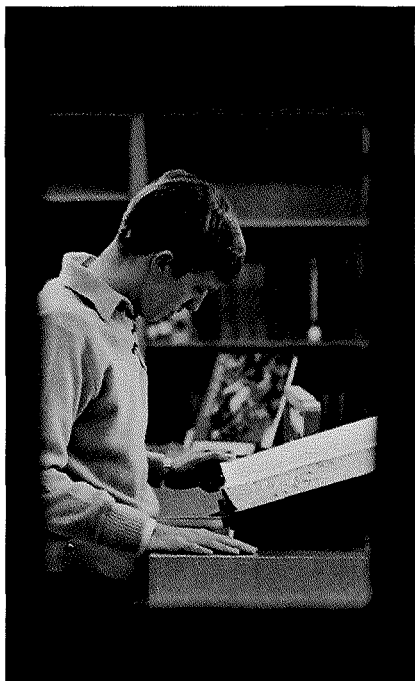



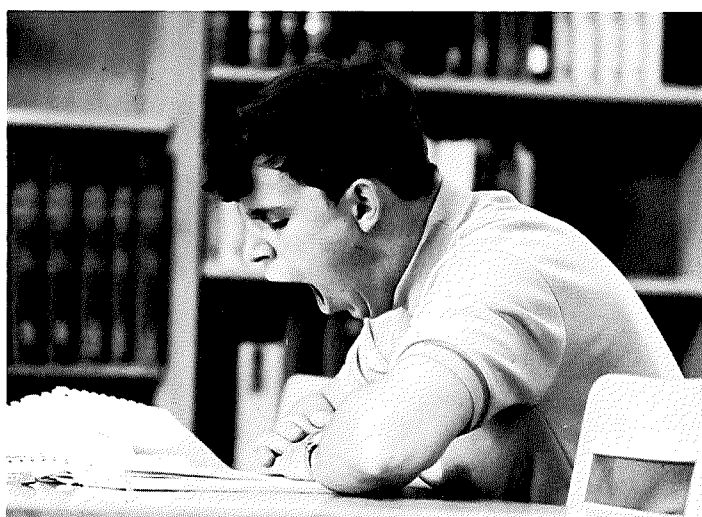
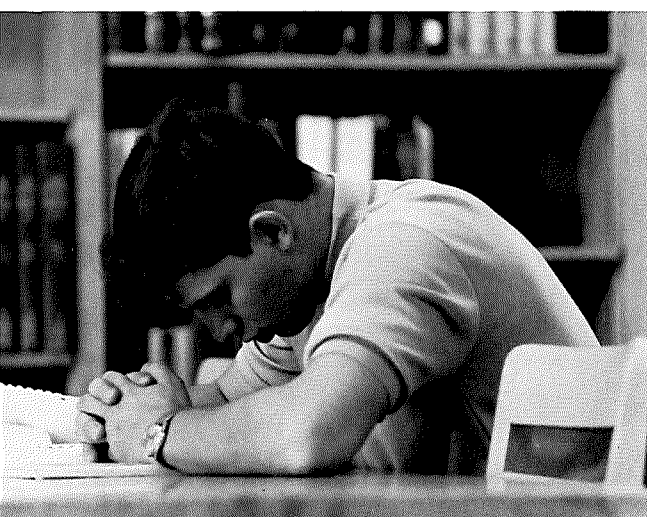



Until another year ... but summer is beckoning for now.

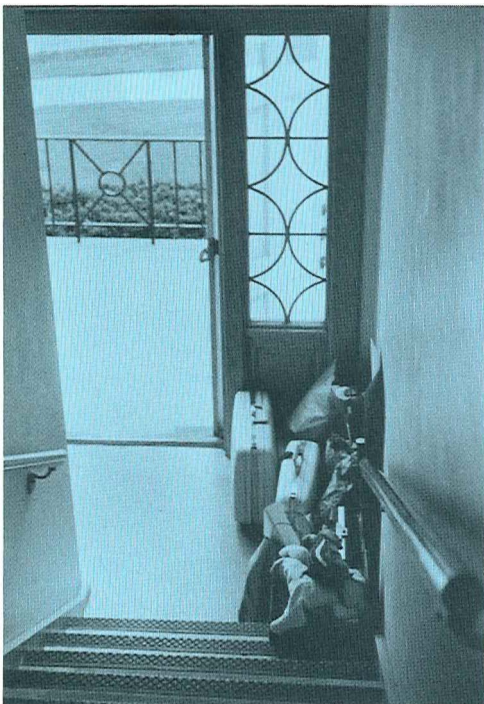



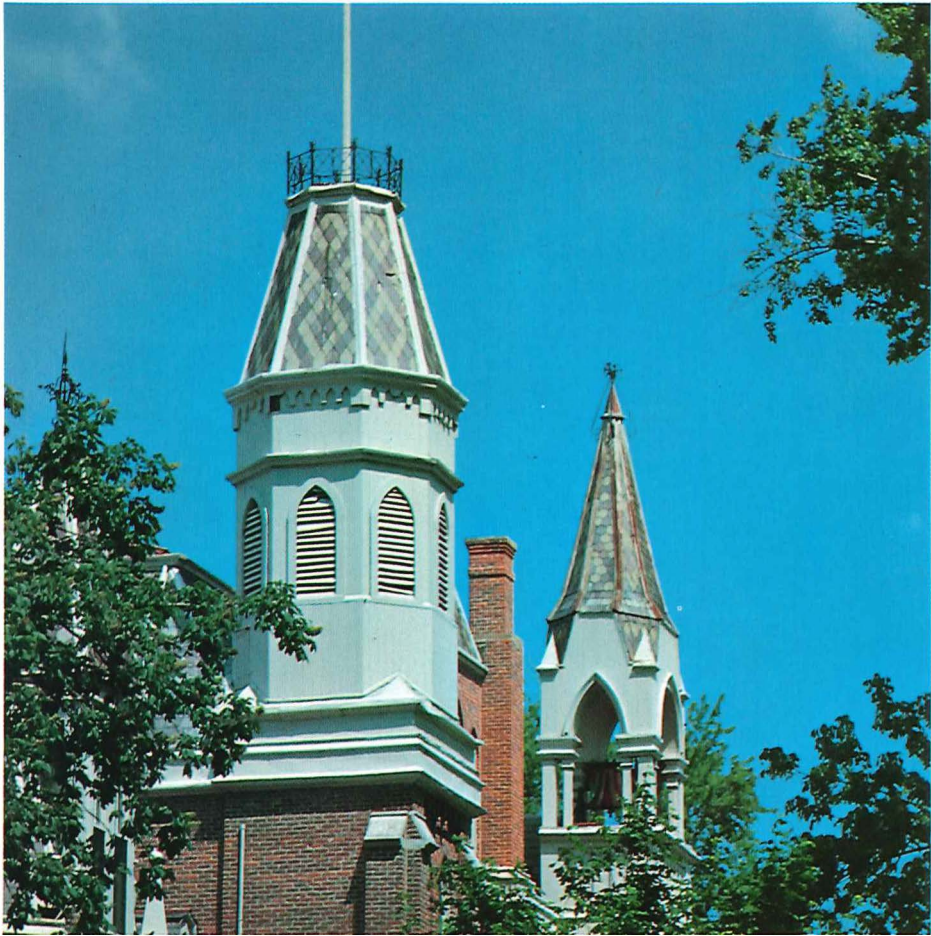
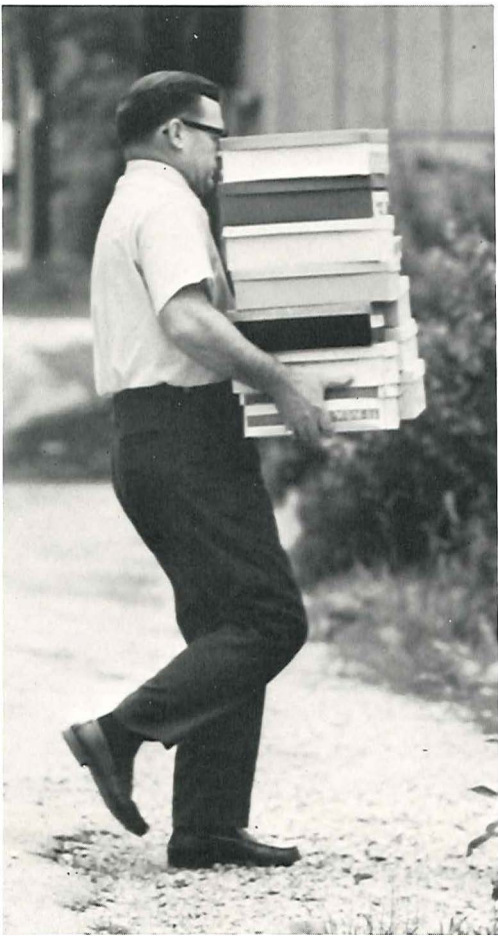





Four years . . . this school and  
all it has stood for . . . with  
these people and all they have  
meant . . .

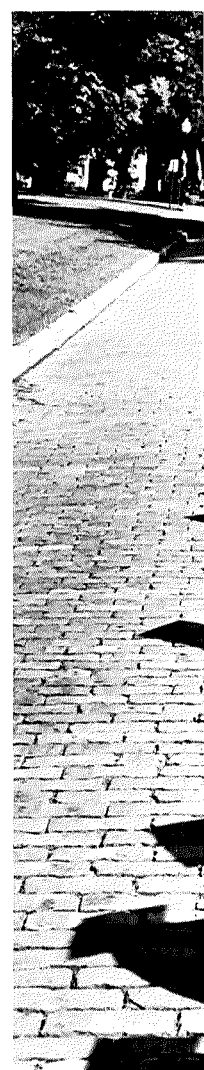







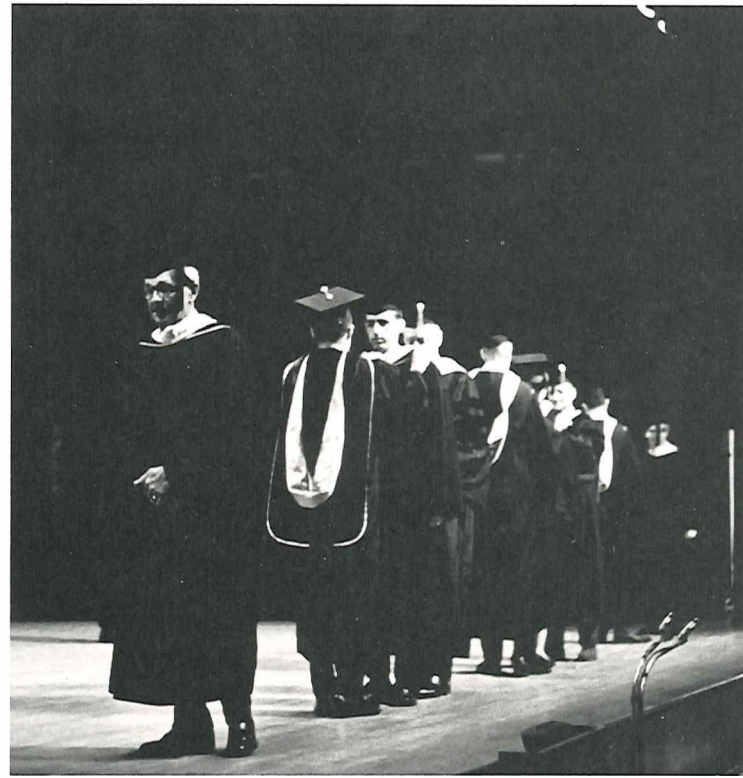
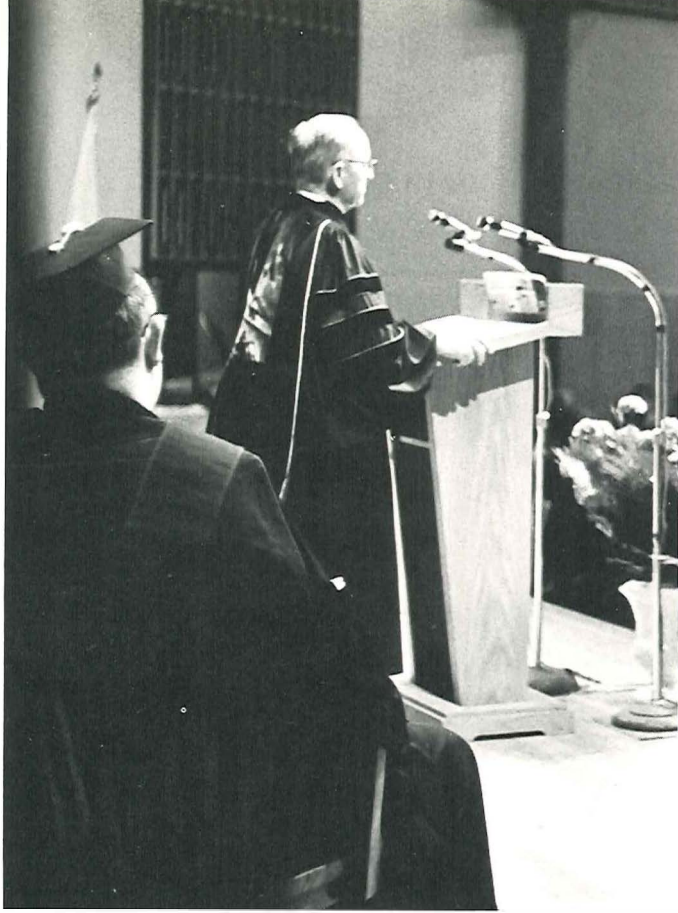







... the emotions are varied ...  
this place, even this ceremony  
does not conform to the thoughts  
of reality ... the eyes reflect the  
fears, anxieties, desires ... now  
the questioning is no longer in the  
classroom, but in the actuality of  
life.

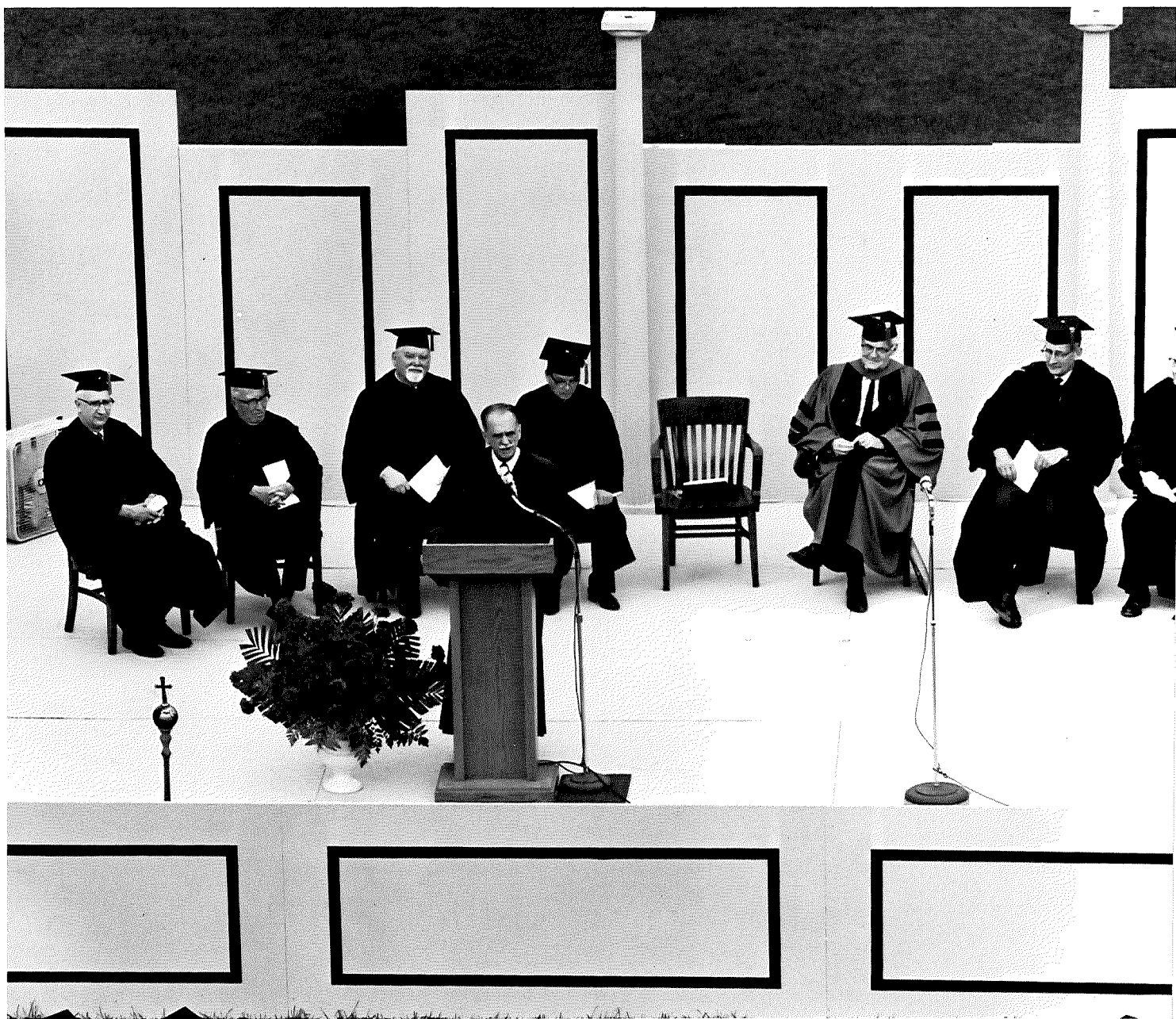



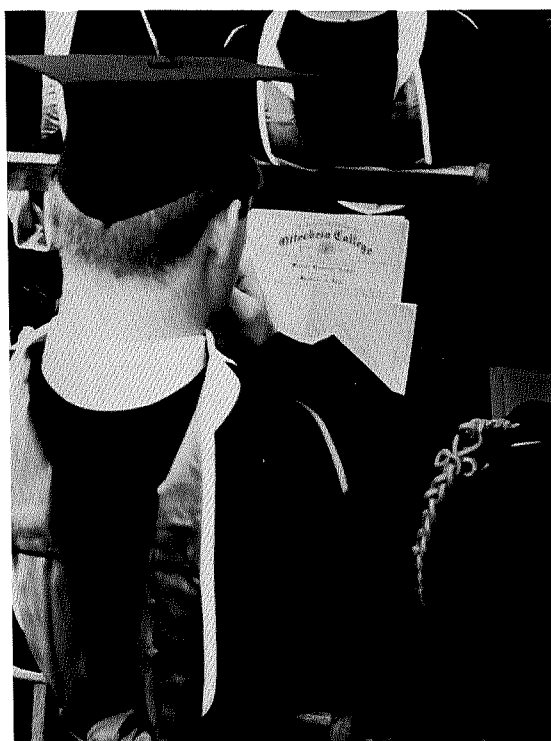
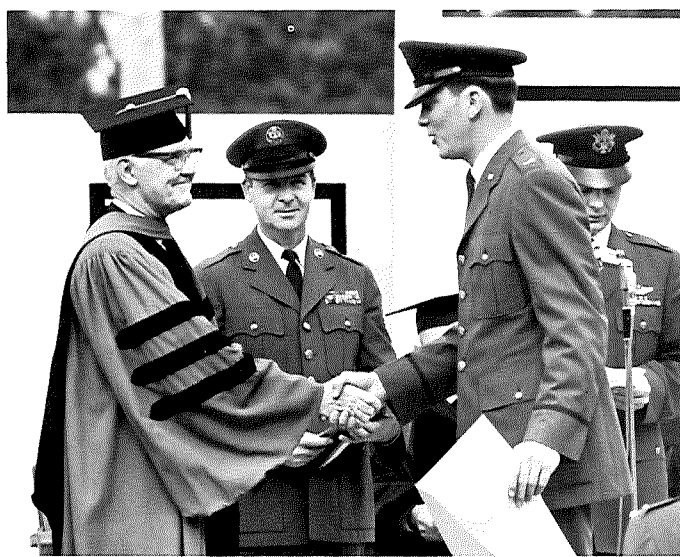
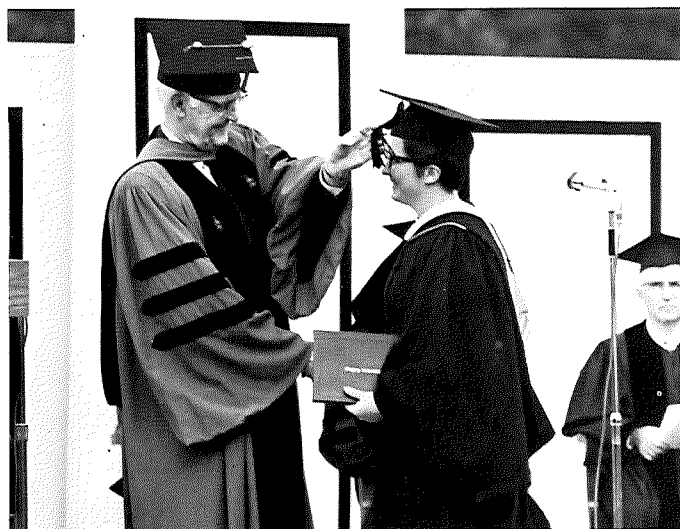







**1968 SIBYL**  
**Otterbein College**  
**Westerville, Ohio**  
**Table of Contents**

<b>Opening</b>	<b>.....</b>	<b>1</b>
<b>Administration</b>	<b>...</b>	<b>82</b>
<b>Organizations</b>	<b>....</b>	<b>112</b>
<b>Sports</b>	<b>.....</b>	<b>114</b>
<b>Greeks</b>	<b>.....</b>	<b>166</b>
<b>Seniors</b>	<b>.....</b>	<b>204</b>
<b>Index</b>	<b>.....</b>	<b>222</b>



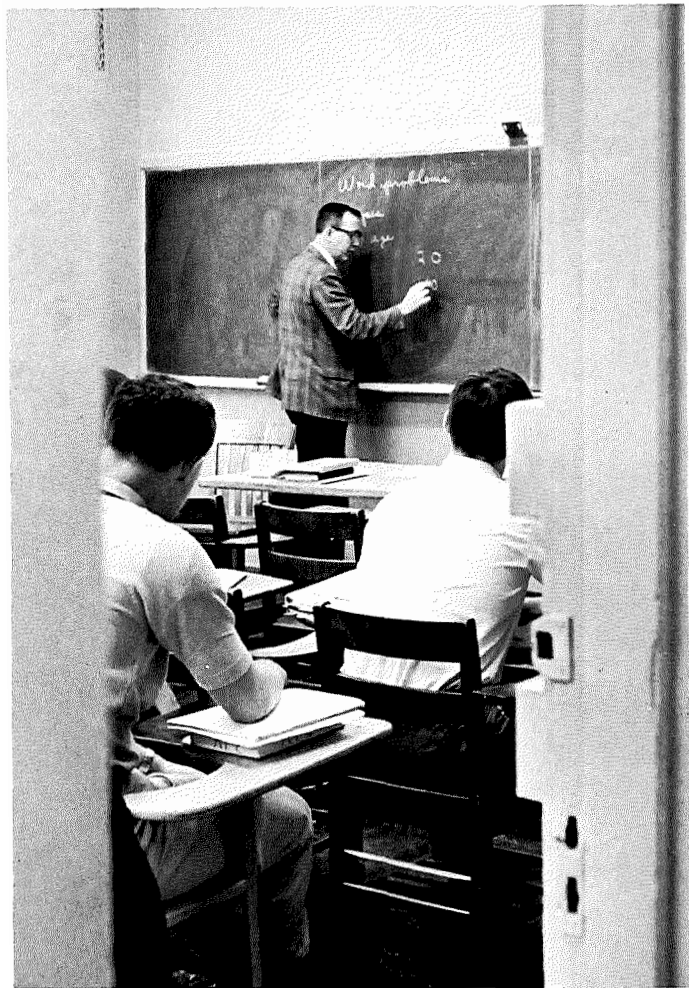

There are those who must create and stabilize the reputation of the institution ...



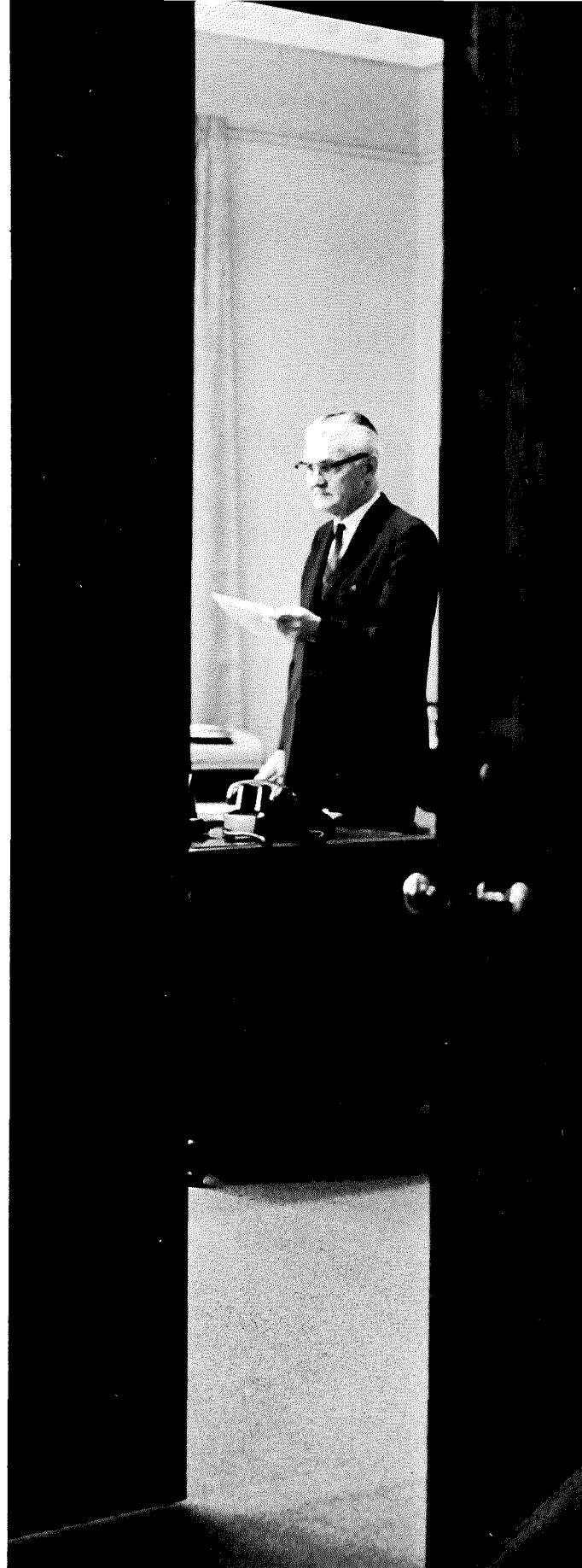
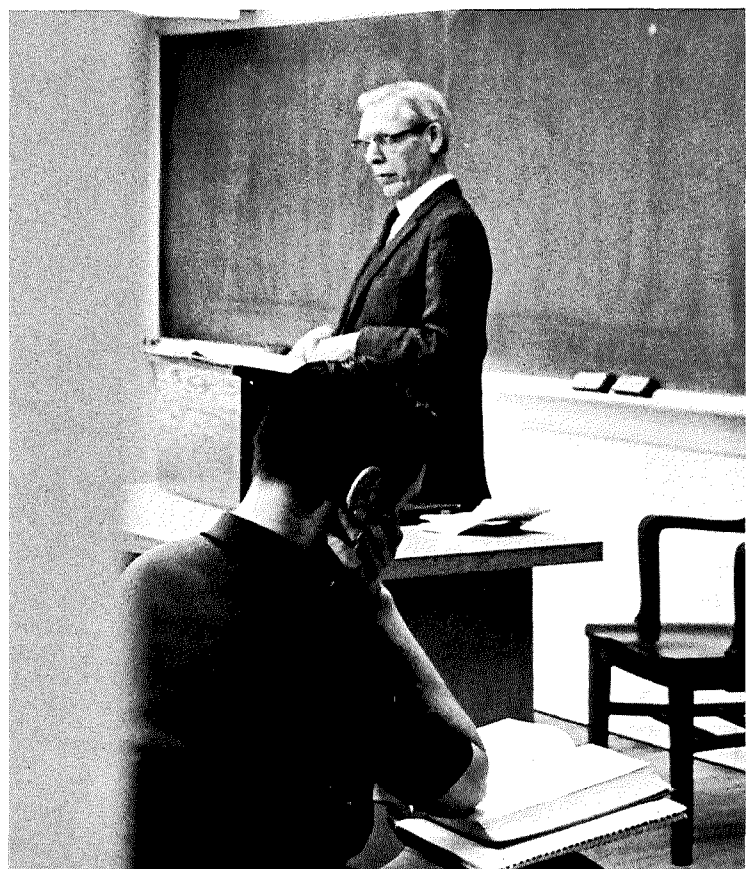

## ADMINISTRATION FACULTY





Lynn W. Turner ... a man who shoulders tremendous pressures and responsibilities ... a man who utilizes diplomacy with seemingly heterogeneous groups; trustees, administrators, faculty, students, and alumni ... a man who impresses the image of our college upon others ... this man, President of Otterbein College.







**James Miller**

At Otterbein, the endeavor for student-administrator communications is genuine. Working to administer and to improve the policies, programs and curriculum of Otterbein College are James Miller, Academic Dean and Wade Miller, Vice President in charge of



**Wade Miller**

Development. Business Manager Woodrow Macke is concerned with daily functions as well as long-range plans. Keeping abreast with the financial matters, Albert Horn serves Otterbein as Treasurer of the college.

**Woodrow Macke**



**Albert Horn**







**Joanne Vansant**



**John Taylor**

In giving direction and guidance to students teamwork is essential. Observing student life, Miss Joanne Vansant, Dean of Students and John Taylor, Associate Dean of Students, work in various capacities such as working with the Campus Council and ad-

vising Student Senate. Students will remember Kenneth Pohly, who has completed many years of service to Otterbein as Director of Religious Activities, as our chaplain, counselor, and friend.

**Kenneth Pohly**







**Virgil Raver**

Scheduling visitations of interviewers for job placement is part of the duty of Virgil Raver, Registrar and Director of Placement. He also heads the maintenance of the records of all students. Managing a smoothly run, adequate library is the task set for John Becker, librarian. Dealing with the future make-

**Michael Kish**

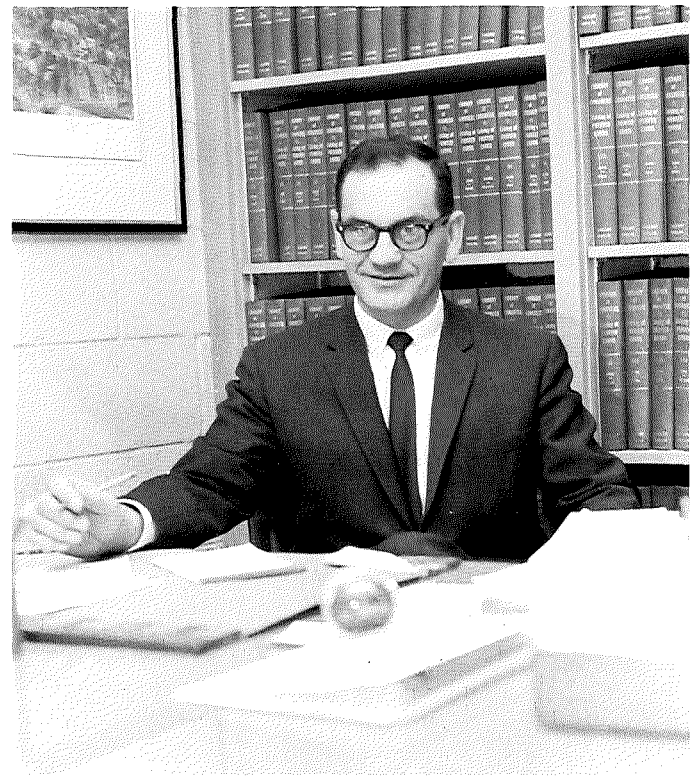

**John Becker**

up of the college, Michael Kish, Director of Admissions, reviews the applications of all prospective students. Serving as chairman of the scholarship committee, Eisley Witt, Director of Student Aid, also oversees the student work/study program.

**EisleyWitt**

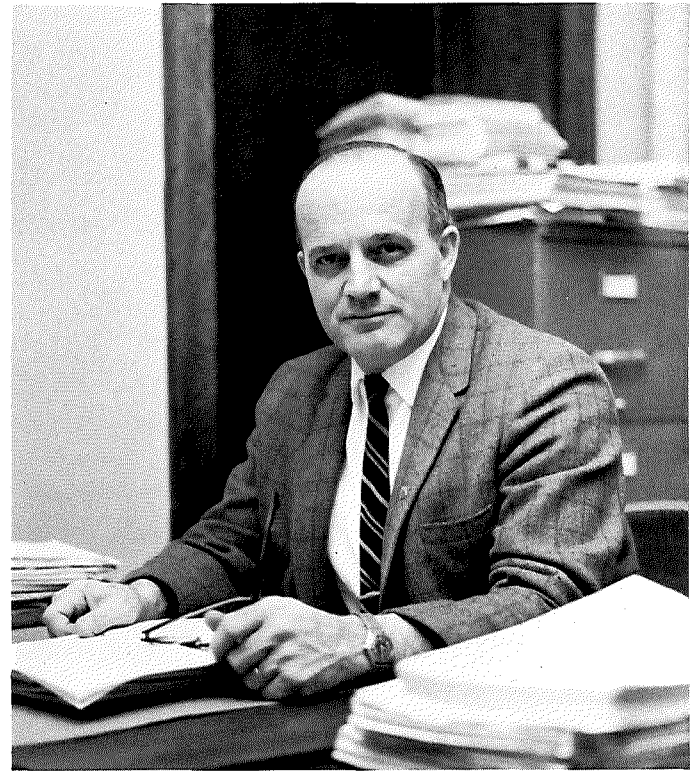





**Richard Pflieger**

As Director of Alumni Relations, Richard Pflieger is involved with the alumni clubs and works as an assistant in fund-raising activities. Chester Turner, Assistant Director of Development in Charge of Church Relations, also serves in the areas of

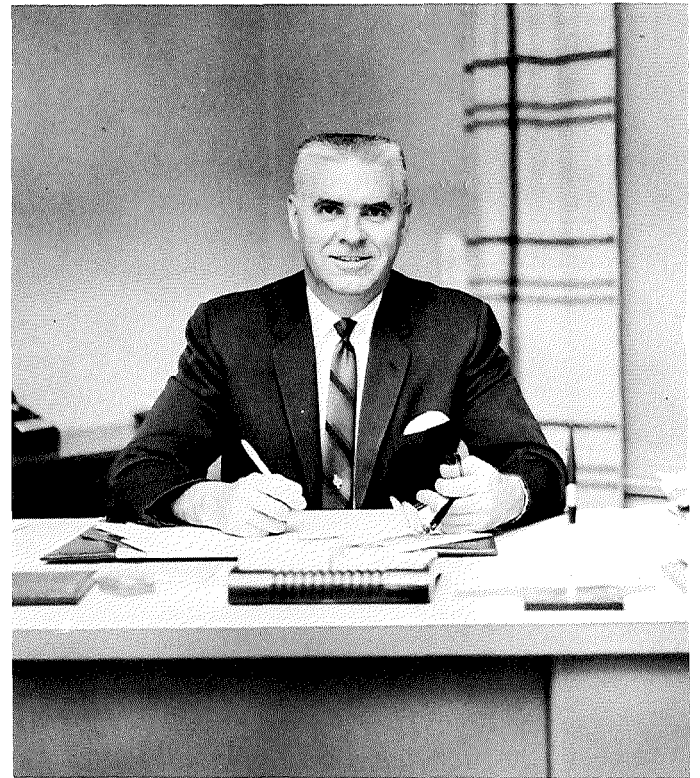

**Chester Turner**

fund-raising, and church organization. Ralph Hall serves in the essential capacity of Assistant to the President. Mrs. Evelyn Bale, as Assistant to the Vice President in charge of Development, fills the position of editor of **Towers**.

**Ralph Hall**



**Evelyn Bale**







**Peter Baker**

Some essential positions are often overlooked where the Administration is considered. Peter Baker, Assistant to the Registrar, and Robert Fawley, Director of Campus Services, are two men whose efficiency is vital to the co-ordination of campus functions. Cliff

**Cliff Oliver**

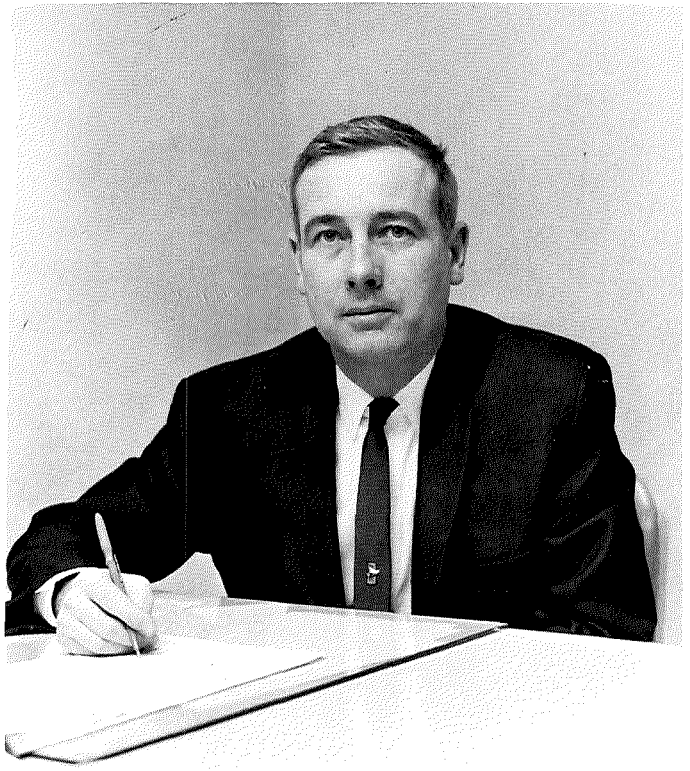

**Robert Fawley**

Oliver, Director of Public Relations, strives for better communication between Otterbein and the outside world. A job which is becoming increasingly important is that of William Skaates, Director of Printing and Photography.

**William Skaates**







**Ross Fleming**

Ross Fleming, Audio-Visual Director, maintains equipment which is available to make courses more interesting. Benjamin Center, Director of the Reading and Study Skills Laboratory, strives to enable students to be able to handle the problems of college

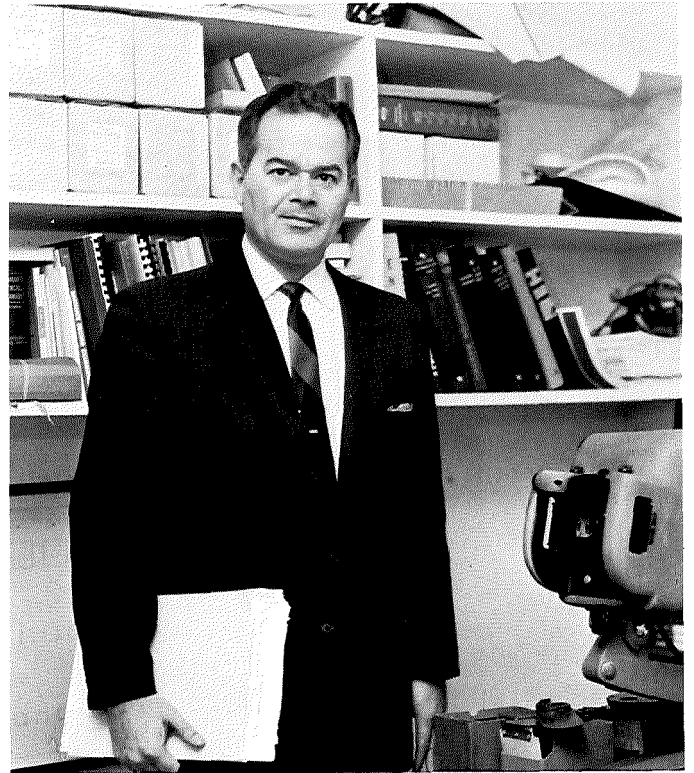

**Benjamin Center**

courses. Mrs. Helen Moore, Assistant to the Dean of Students, must have a feeling for students and a desire to help them with the obstacles college can present. Jeffrey Shaw fills the often overwhelming capacity of Director of Data Processing.

**Helen Moore**



**Jeffrey Shaw**







**Judson Snyder**

Superintendent of Maintenance since 1965, Judson Snyder is responsible for the entire maintenance staff of the college and directs all such activities. Thomas Shaw serves as Assistant Treasurer and works closely with the treasurer concerning money



**Thomas Shaw**

matters. Gerald Schmidt as Comptroller of the college performs a necessary service in regulating college business. Forest "Red" Moreland works as foreman of Otterbein's print shop which handles much of the college's printed matter.

**Gerald Schmidt**



**Forest Moreland**





The staff of the Otterbein Bookstore, Karen Williams, Mike Gribler, Manager Louis Kullmann and Mrs. Edith Benton, handle students' daily needs. The staff of the Health Center, head-nurse Mrs. Mildred Crane, Mrs. Rose Kintigh, Karen Gearhart, Secretary, Mrs. Ruth Botts, Mrs. Ann Pryfogle and Mrs. Betty Wood are always prepared for students with minor ailments or emergency needs. John Bischoff and the cafeteria staff are responsible for preparing the Campus Center meals.







The services rendered to students are often ignored and unappreciated, but each student profits from them and would be at a loss without their existence. Otterbein's security force, Rod Keeler, Earl Cater, and Allen Mabbutt has yet to be equaled for its endurance. They keep a constant surveillance and maintain, with ease, the quiet atmosphere evident in the community. Always ready with the correct information for students, the library staff presents vital aid for the use of the student body. Striving for a pleasant smooth running college is the Otterbein College maintenance staff.





# Aerospace Studies

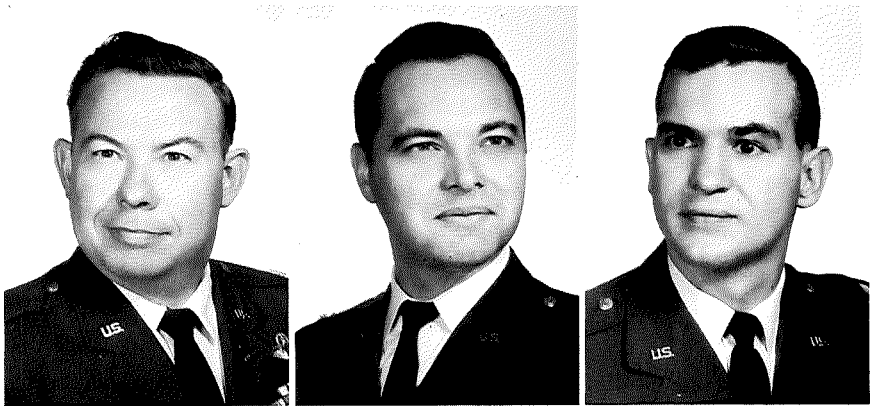

Maj. Morris Briggs

Maj. James Hamer

Capt. George Spence

The Aerospace Department offers cadets an opportunity to attain a commission in the USAF. During the span of a student's college career, ROTC presents immediate goals to advance academics and social life. Such activities as the Military Ball, the Heart Fund Drive, and the President's Parade and Review encourage cadets to increase their knowledge and experience in social affairs.

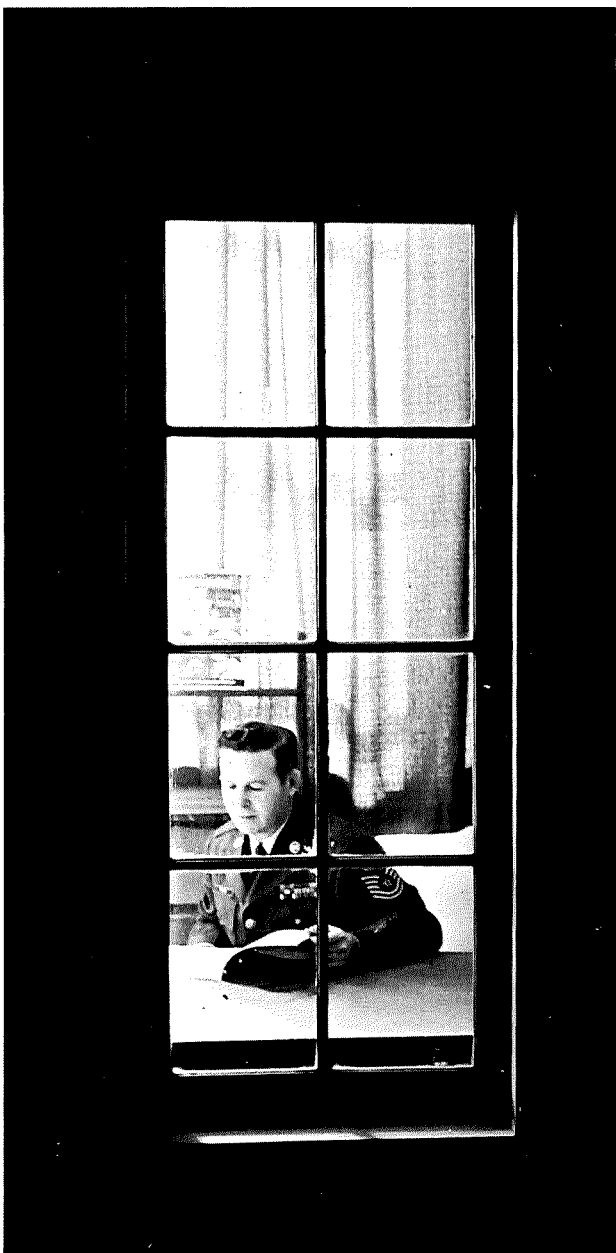



# Biology and Geology



Charles Botts



Michael Herschler



Arnold Leonard



George Phinney



Thomas Tegenkamp



Jeanne Willis

Although many students in the Department of Biology and Geology are enrolled in the general survey course, few are aware of the opportunities for individual study and research. In laboratories a unique opportunity exists for students and professors to work together on experimental procedures. The professors make every attempt to integrate the study of biology and geology with the fields of chemistry and physics in order to produce students with a thorough understanding of life processes.

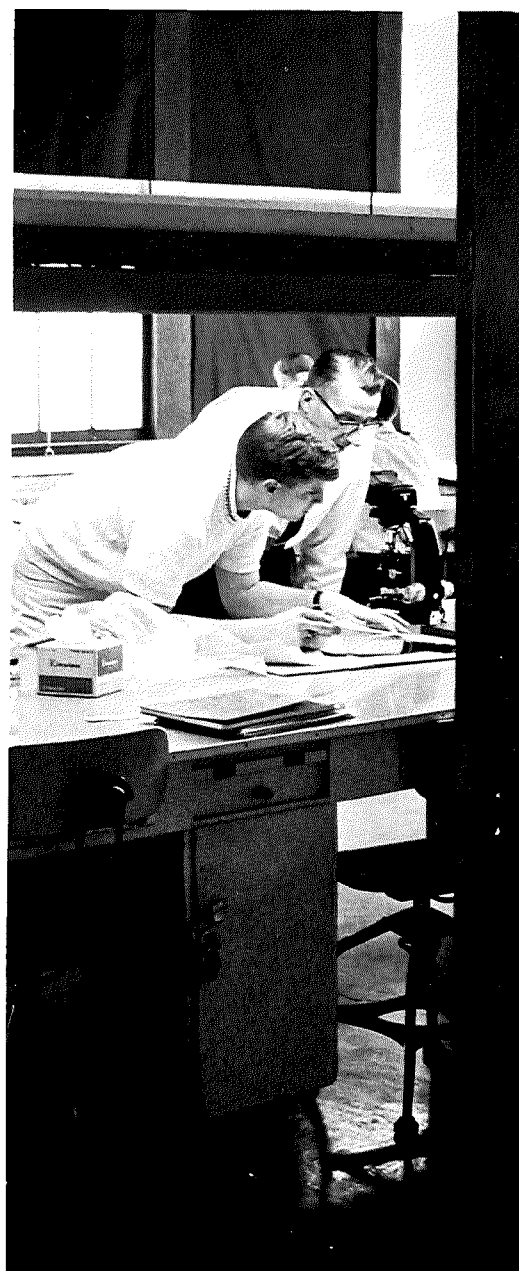



# Chemistry

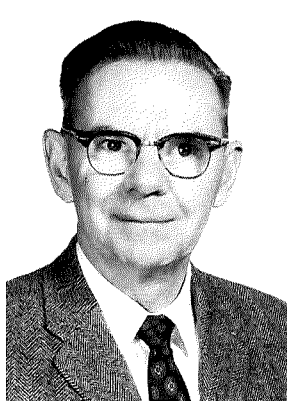

Keith Crane

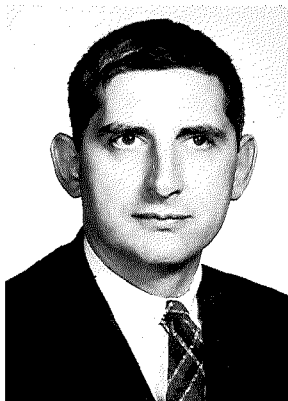

Rex Ogle

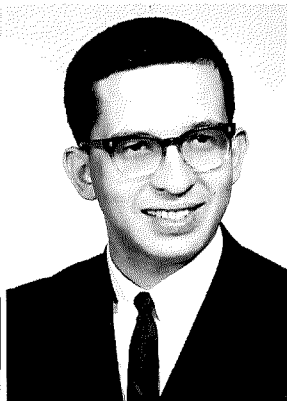

Robert Place

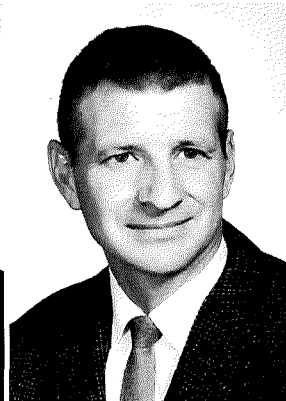

Roy Turley

The Department of Chemistry offers a wide range of courses and is well prepared, both in personnel and equipment, to handle them. The cosmos of this field is an unending transformation. The Otterbein chemistry student receives an education which develops in accordance. Chemistry is an important and vital part of our lives, beneficial to the major, who will discover many opportunities after graduation in further study, in secondary education, or in industry, and to the student merely curious about the workings of our world.

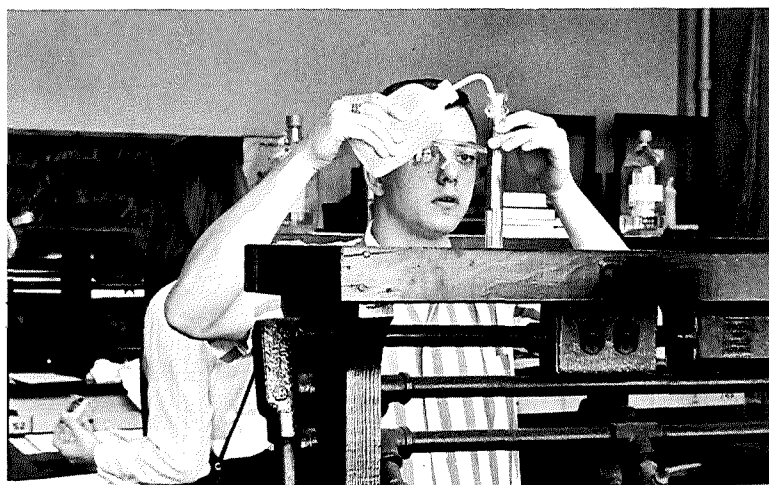



# Economics and Business Administration

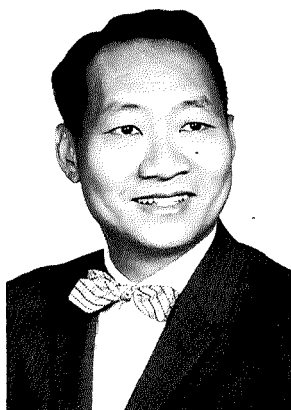

Melencio Cua

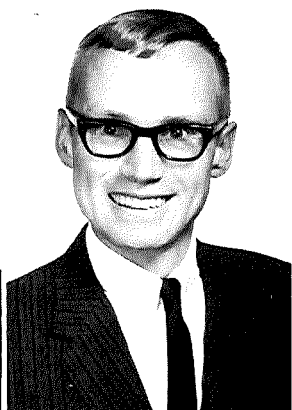

Paul Jursa

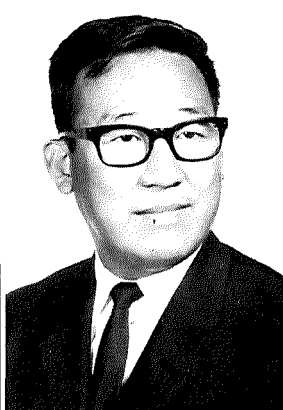

Young Koo



Emory Richards

In a capitalistic nation, business and economics form a foundation for operation. Recognizing this important fact the Economics and Business Administration Department of Otterbein College provides a fundamental background of study. This department claims to have approximately one third of their majors continue their studies in graduate school. For those students who desire to enter the business world upon completing undergraduate studies, the department also helps them in securing valuable jobs.

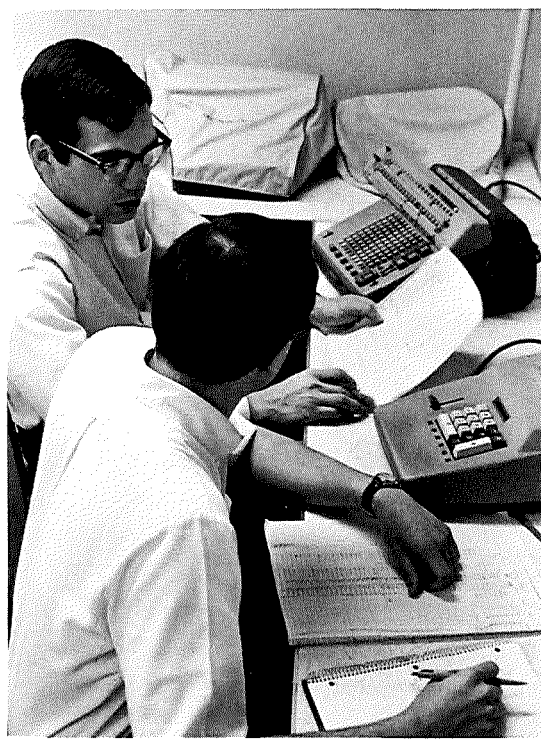
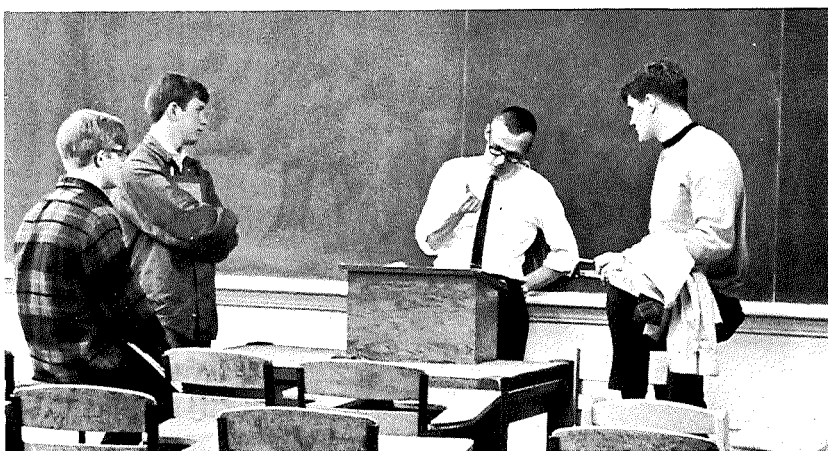



# Education

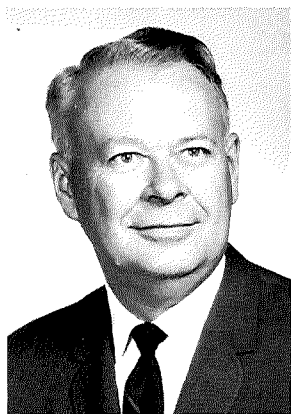

**Chester Addington**

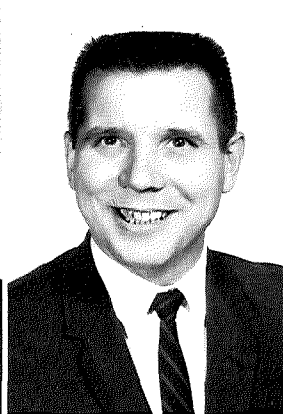

**Raymond Bertelsen**



**Helen Clymer**

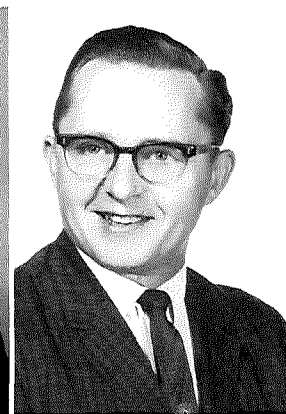

**Roger peibel**



**Nell Pagean**

The preparation of mature adults to guide the country's youth into the future becomes a tremendous responsibility. This is the attempt made by the largest department on campus, the Department of Education. Approximately 56% of Otterbein's graduates are in the field of education. Following a prescribed curriculum which includes a professional term, these graduates receive Ohio certification for teaching. Within five years most of the department's students begin graduate school.



**Mildred Stauffer**



**Franklin Young**





# English

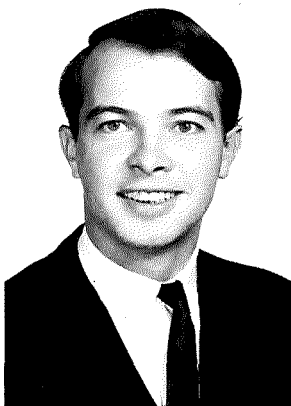

James Bailey



Louise Cobb



John Coulter



Cleora Fuller



Velma Ogg



Robert Price

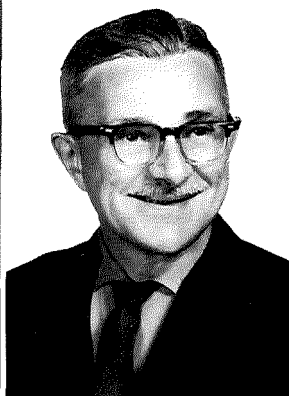

James Ray



Frederick Shafer

The college freshman soon learns that his education involves not only the acquisition of knowledge, but also the ability to express ideas understandably. Learning how to communicate ideas is the purpose of the composition courses.

In order to establish a background in ideas, the English department seeks to emphasize themes relevant to man through his literature. The courses offered allow the student to study the literature of specific periods and types, to pursue the art of creative writing, and to prepare for the teaching of secondary English.

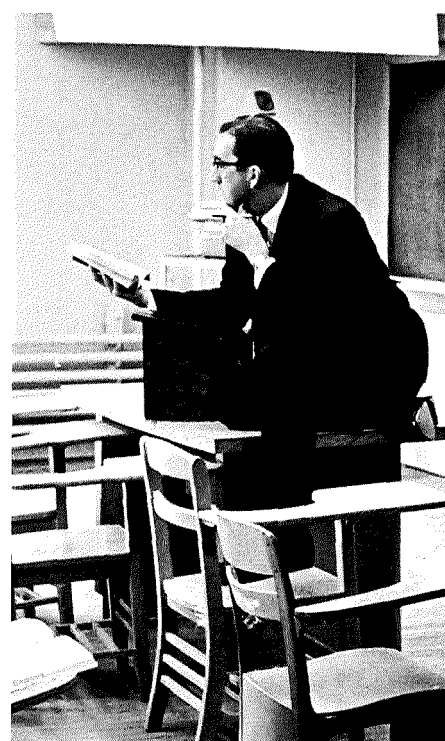



# Foreign Languages



Dorothy Cameron

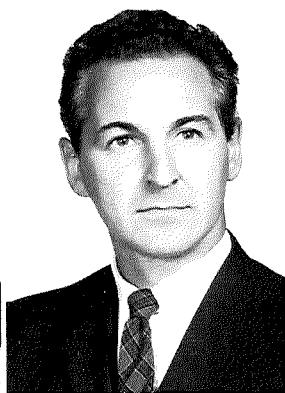

James Carr

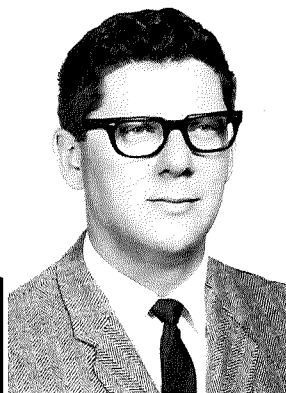

Normand Dube

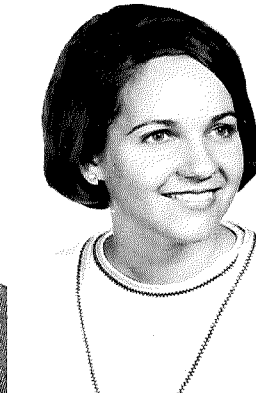

Irmtraut Ebert

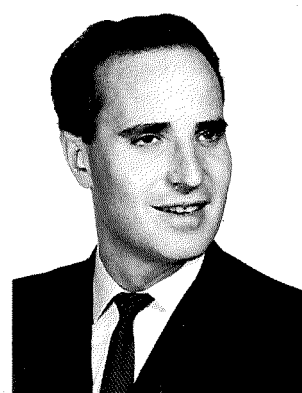

John Hamilton



Paulette Loop

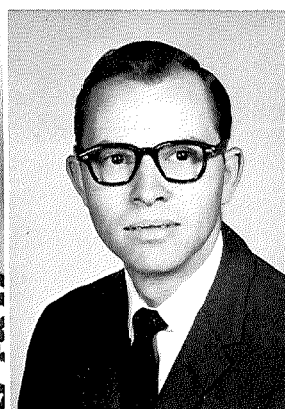

Roger Neff



Elizabeth O'Bear



LaVelle Rosselot



Sylvia Vance

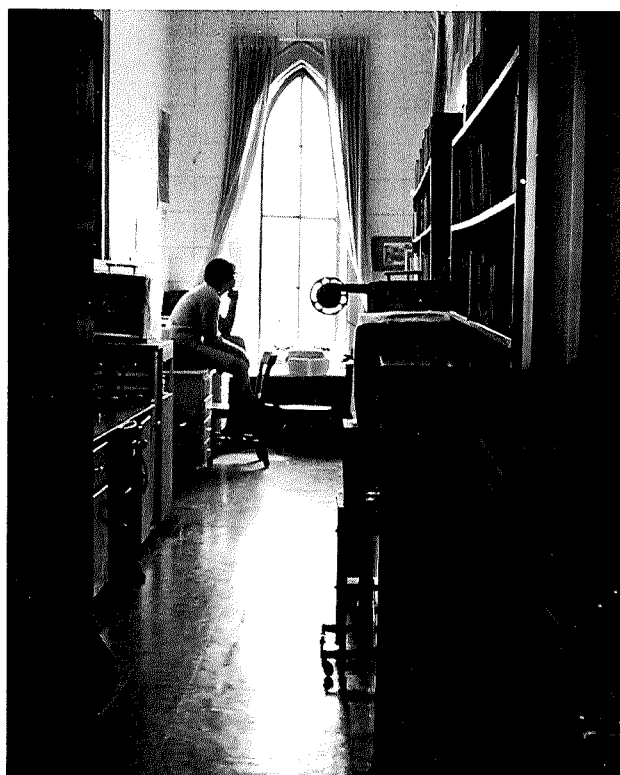

One of the most assiduous departments at Otterbein is the Department of Foreign Language. Oral methods employed to introduce the material are emphasized through the use of the most modern teaching techniques known. Through film-texts, the student not only is exposed audibly to foreign language dialects, but also visually to foreign customs. In order to broaden the horizons of the average student, the department promotes a study-abroad program.

This department gives support to a national romance language honorary, Phi Sigma Iota.



Lucia Villalon



# Health and Physical Education, Men

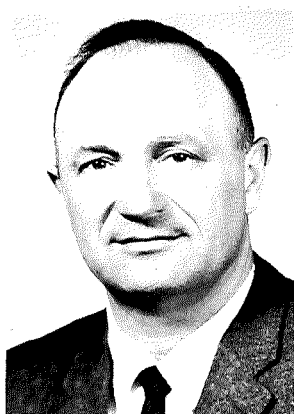

Robert Agler

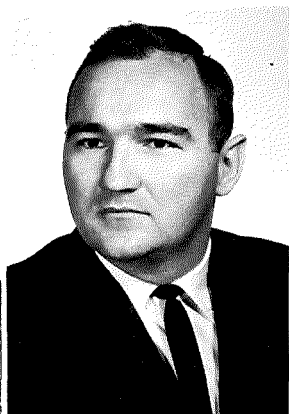

Richard Fishbaugh

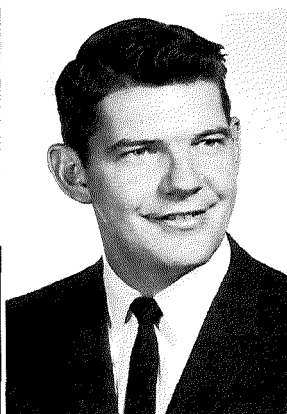

Larry Lintner



Curt Tong

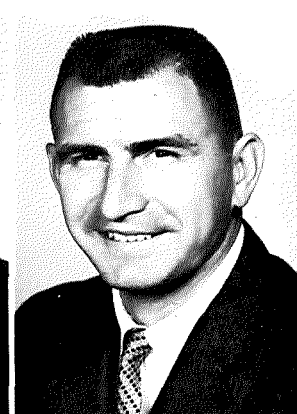

Elmer Yoest

From the world of sports emerges officiators, managers, trainers, and coaches as well as the players. The development of men to suit these roles is just one area of concern for the Men's Health and Physical Education Department. Belonging to the Ohio Athletic Conference, this Otterbein department demands total campus spirit for their intercollegiate sports. They also offer extensive intramural competition among fraternities and independents.

This department sponsors Varsity "O" and Sailing Club.

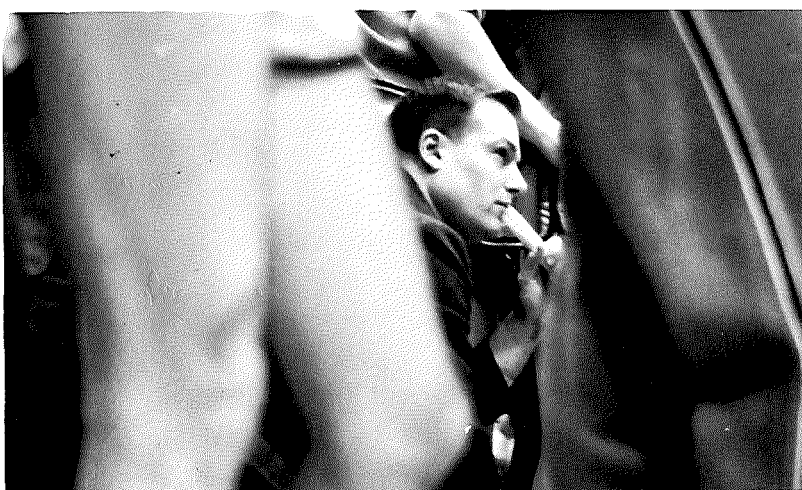
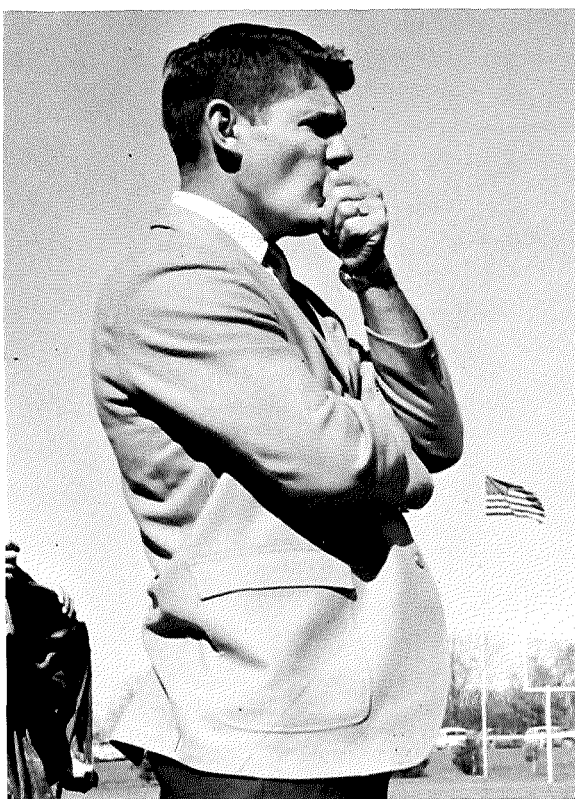
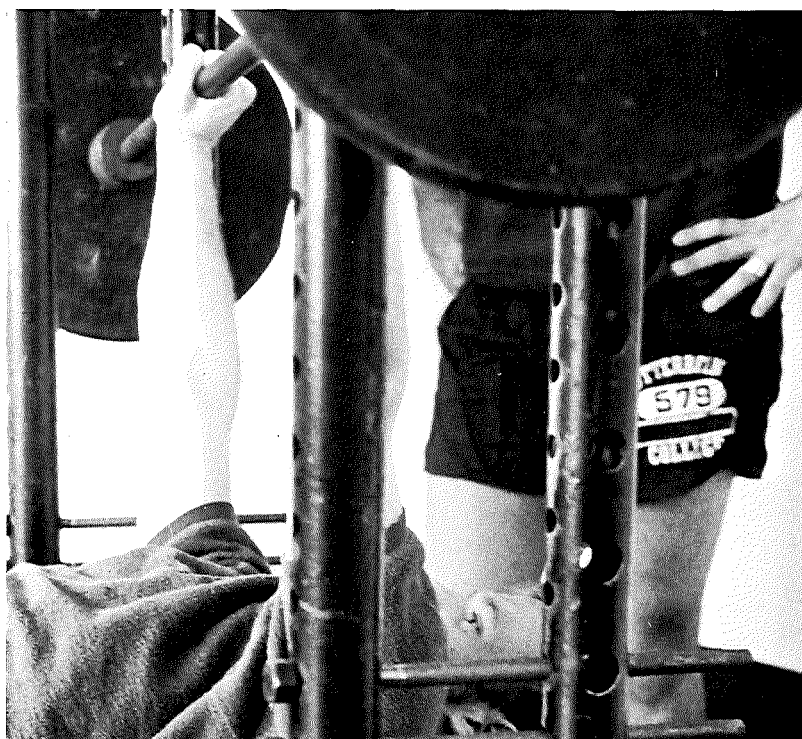



# Health and Physical Education, Women

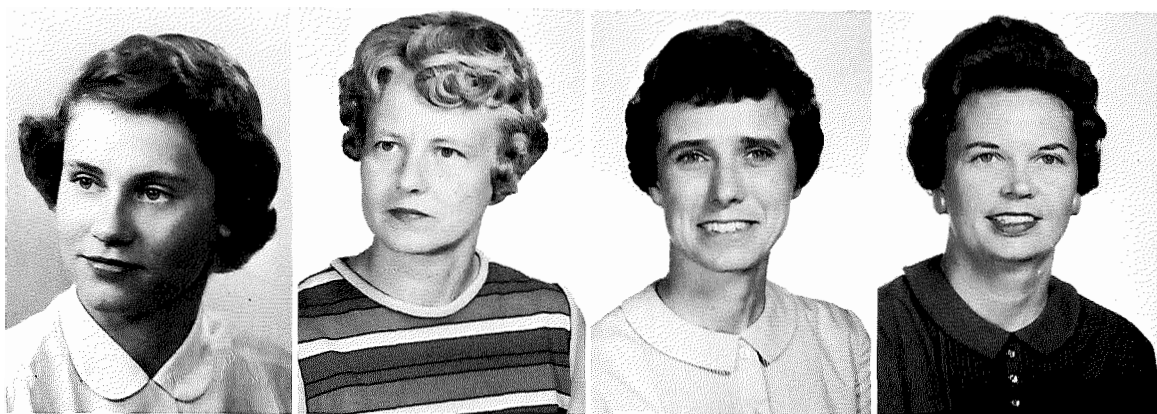

Marilyn Day

Mary Ann McCualsky

Eula Sabock

Jo Ann Tyler



Holding the distinction of being the only department at Otterbein to have included every graduating woman in its courses, the Women's Physical Education Department assimilates the opportunity to emphasize social skills as well as ethical principles through the diversified program which is offered. This department, located in the "Sosh" Building, never lacks activity as it stresses active participation through intramural competition. Under the department's sponsorship, the Women's Athletic Association promotes the Modern Dance Club and the Riding Club. Sponsored by the Women's Physical Education is Pi Epsilon, an organization for majors and minors.





# History and Government

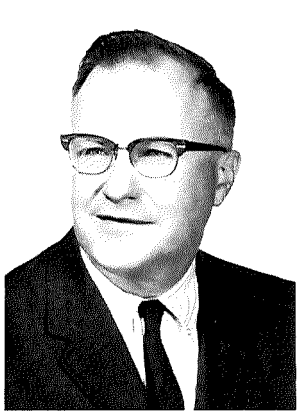

Harold Hancock



Ursula Holtermann

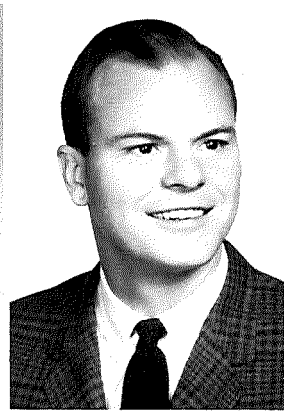

Thomas Kerr

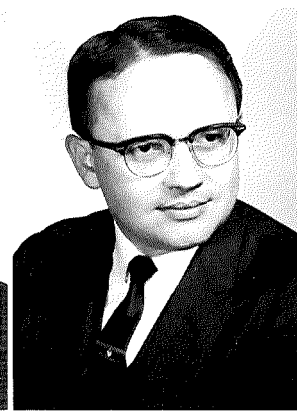

John Laubach

The Department of History and Government at Otterbein College is proud of its quality of instructors and its curriculum. The department offers a wide range of courses and ample opportunity for specialized studies. The Washington Semester Plan provides a fine example of such an opportunity. By combining the personalities of each instructor with the instruction, students at Otterbein become well prepared and learn to apply what they have achieved.





# Home Economics



Margaret Gill

Mabel Joyce

Barbara Settles

As the world progresses in all knowledge, education of a domestic nature becomes increasingly significant. It is the desire of the Home Economics Department to broaden the outlook of professional girls as well as to establish high ideals in daily living. This department, not restricted to females, offers courses dealing with sundry aspects of home management for all students. It also includes courses designed for those aiming for a career following graduation.





# Mathematics

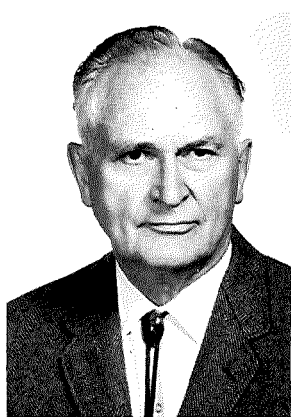

Frederic Bamforth

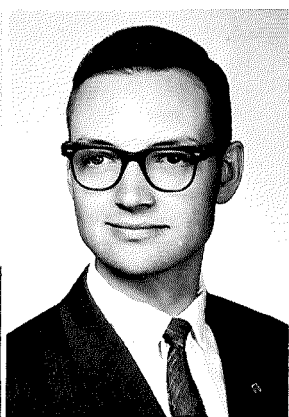

Hugh Geary



Roger Tremaine

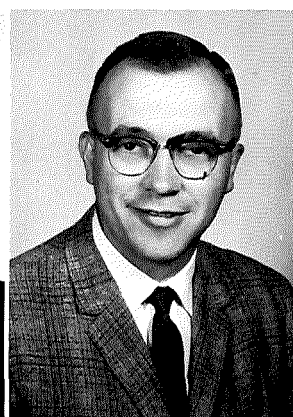

Roger Wiley

As one of the largest departments on campus, the Mathematics Department is also one of the most diverse. It not only offers courses necessary to prepare majors for graduate work, industry, and teaching, but also courses for elementary education majors, business majors, and science majors. As the need for qualified mathematicians continues to grow, the Mathematics Department is assured of maintaining its place of importance on the campus.

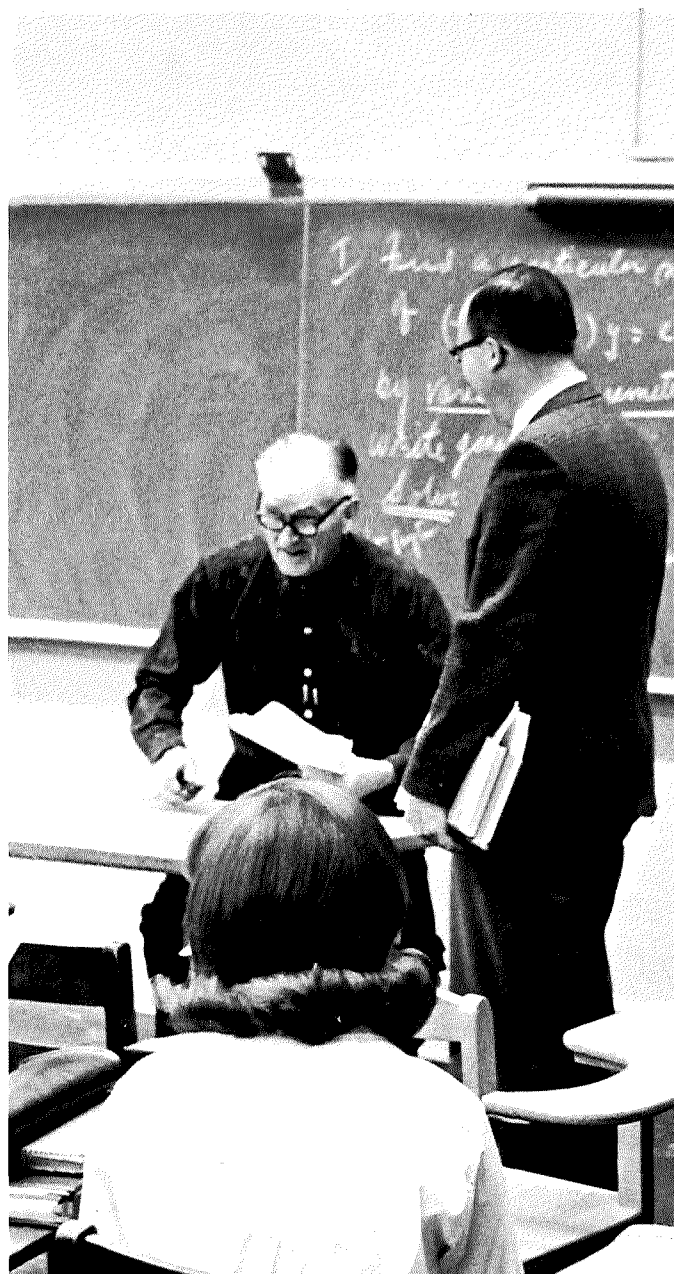
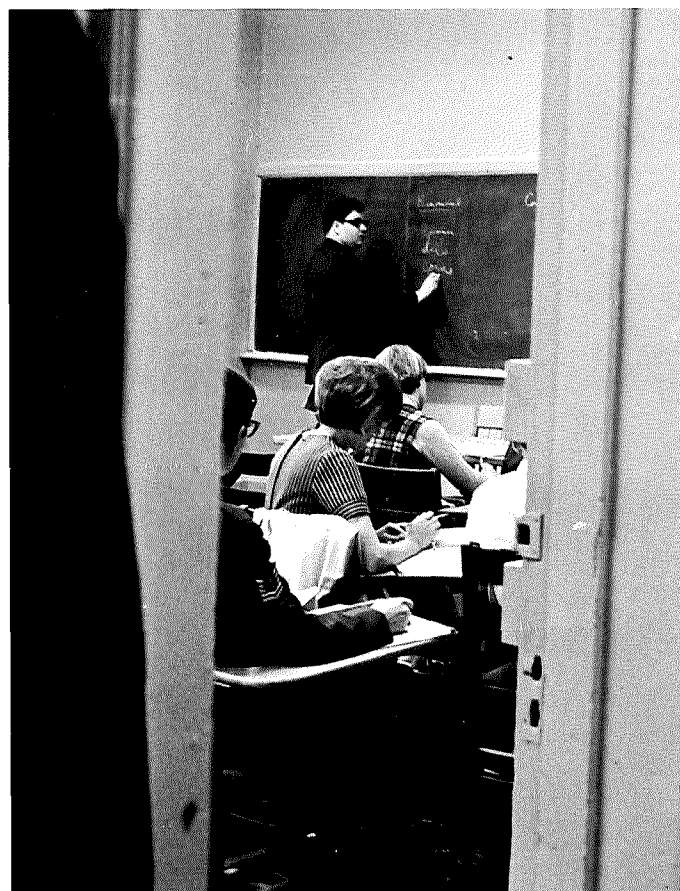



# Music

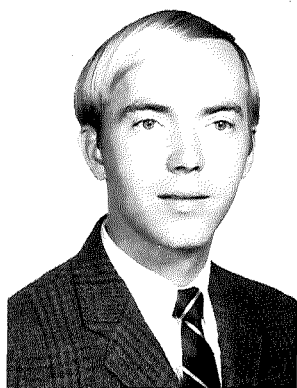

Lyle Barkhymer

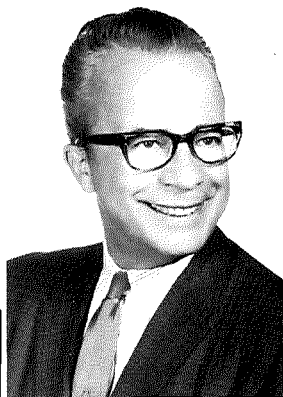

Richard Chamberlain



Alan Bradley

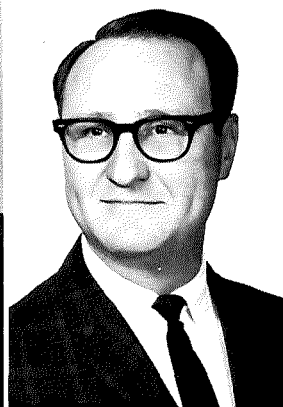

Glen Daugherty



Ray Eubanks



Janet Fenholt

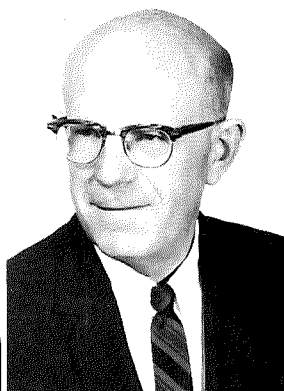

Lawrence Frank

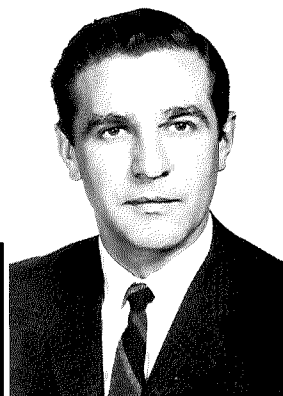

Anthony Ginter

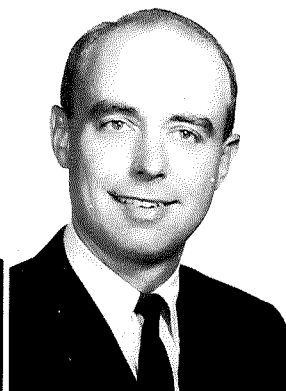

Larry Rhoades



Music, a feeling created to affect the senses of all, is a universal language. Besides aiding the comprehension of this media, the Department of Music is also concerned with those whose talents lie within the realm of musical expression. The department offers a new and improved curriculum for students of elementary and secondary music education and for those working towards a fine arts degree with either a major or minor in music.





# Physics and Astronomy



Philip Barnhart

Donald Bulthaupt

John Muster

In order for a student to earn a Bachelor of Science degree, it is necessary for him to wend his way through the thresholds of the Department of Physics and Astronomy at least once during his course of study. In the tradition of the small, liberal arts college, a major covers the entire range of studies from classical to modern physics and astronomy in an atmosphere encouraging independent study and laboratory work. From this environment, the serious student becomes well prepared for the future he seeks.

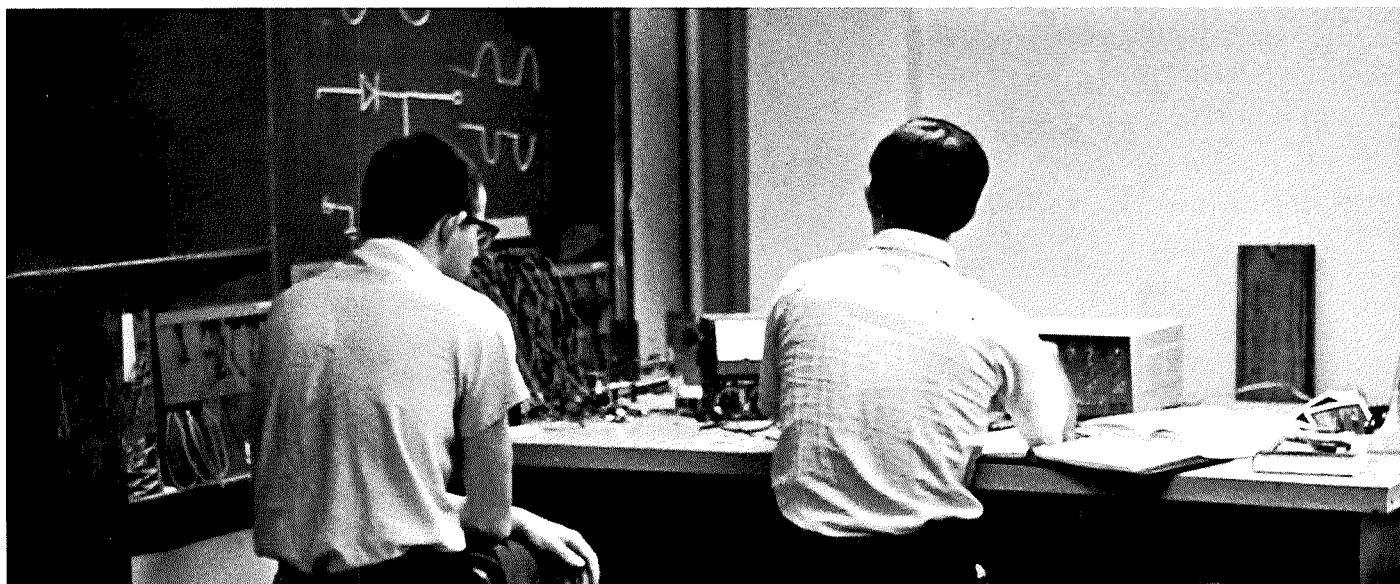



# Religion and Philosophy

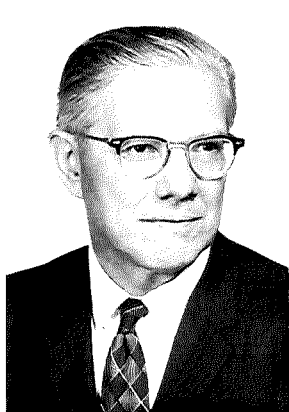

Paul Ackert

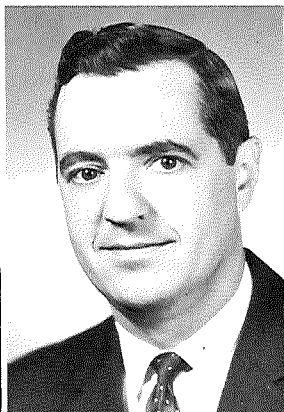

William Amy

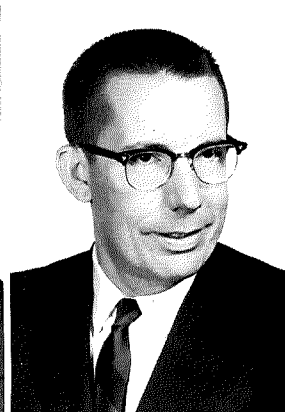

Richard Ellsworth

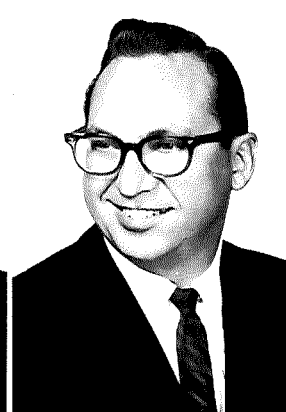

Kenneth Pohly

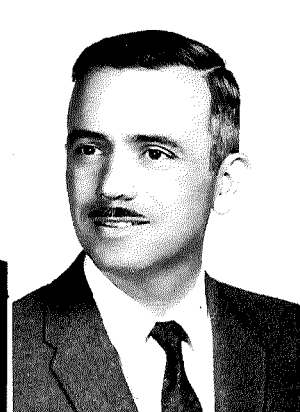

James Recob

The Religion and Philosophy Department gives the opportunity for all students to evaluate the "seeking" in life. Besides being a basic requirement in this liberal arts college, religion takes a vital role in the lives of youth. This department attempts to provide guidelines for those questioning ideas. From here, many enter into a profession of religious training.

The Campus Christian Association is under the sponsorship of this department.

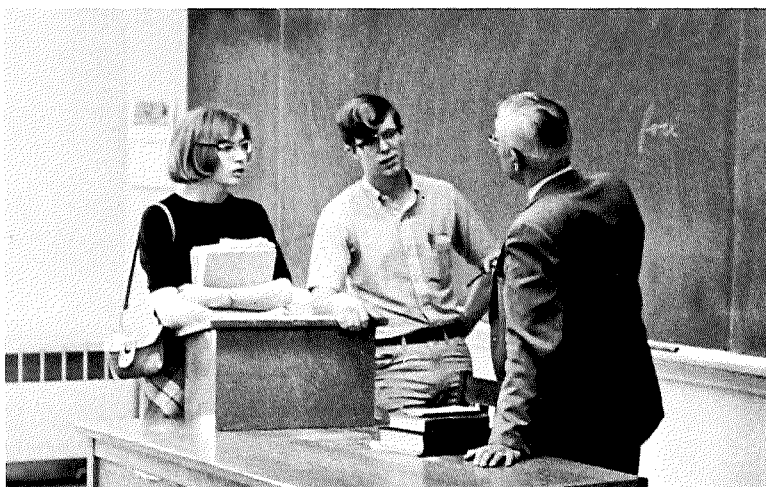
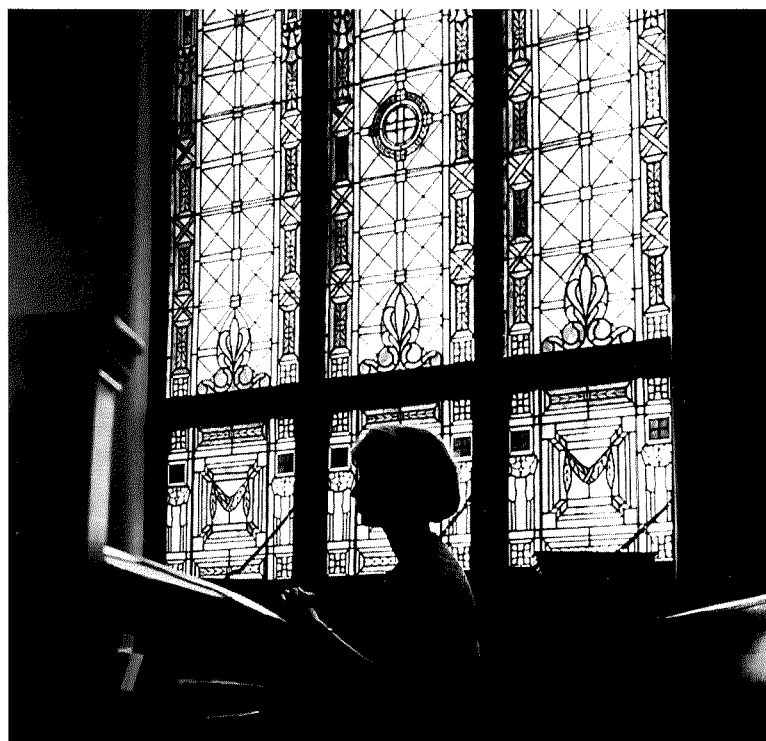



# Sociology and Psychology

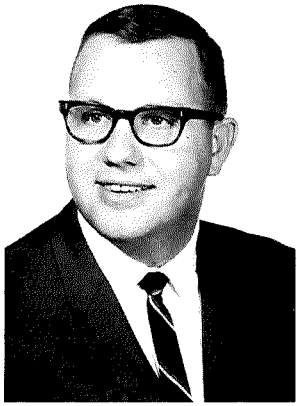

Larry Cox



Joyce Karsko



Albert Lovejoy

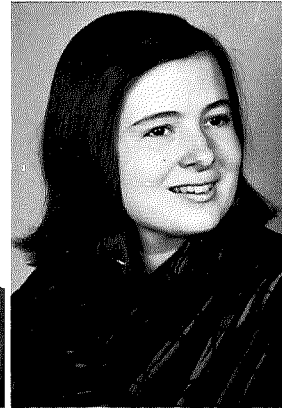

Barbara Settles

The Department of Psychology and Sociology is structured to provide students with both a factual and practical background for vocational work. The courses are presented in such a manner so as to fulfill the needs of students who are preparing for either career experience or graduate study. The department offers opportunities in independent or exchange university study, and practical work in counseling and laboratory work with animals and perceptual equipment. A newly formed organization, the Soc-Psyc. Club, furnishes extra-curricular interest for majors and minors.

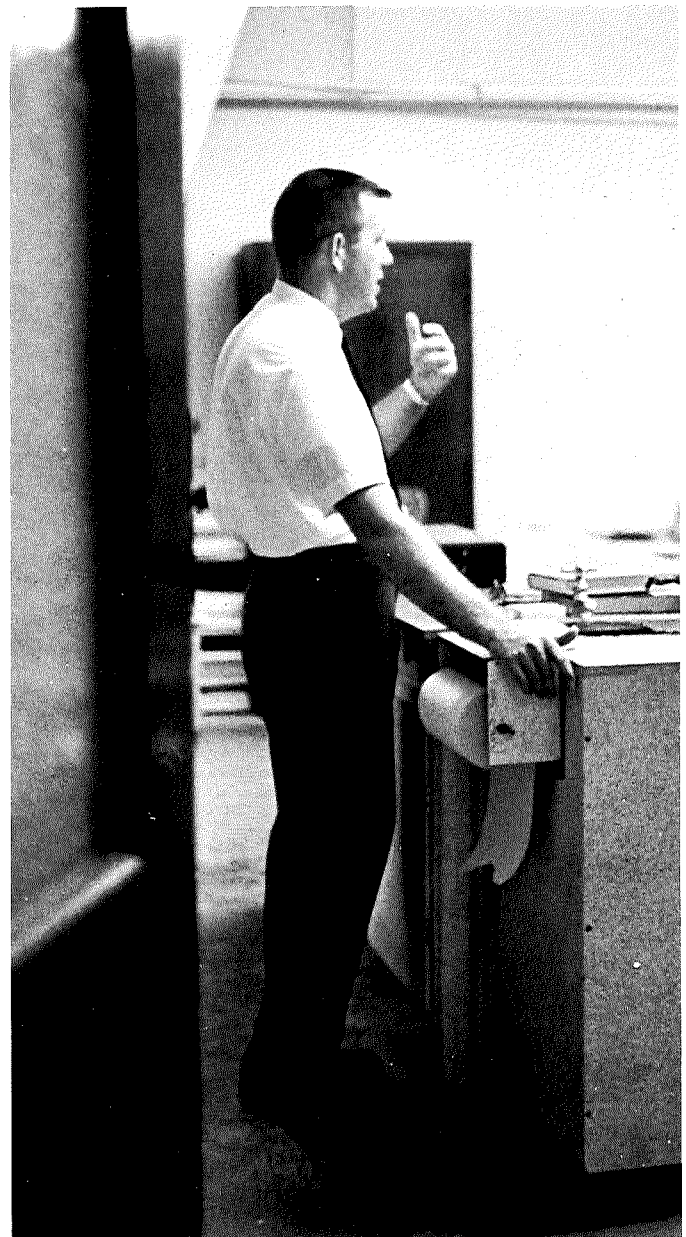



# Speech and Theatre

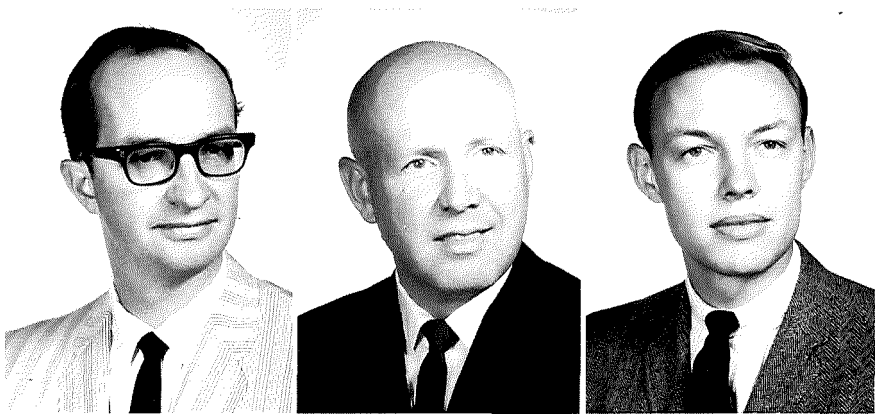

Charles Dodrill

James Grissinger

Joel Swabb

By possessing a championship debate team, by winning the State Forensic Sweepstakes three years in a row, and by producing outstanding drama productions, the Department of Speech and Theatre creates its renowned reputation. In this manner, it attracts and maintains a paramount level of talented students. A graduate from the department will have some knowledge of every area of speech, theatre, public speaking, debate, and radio and television.

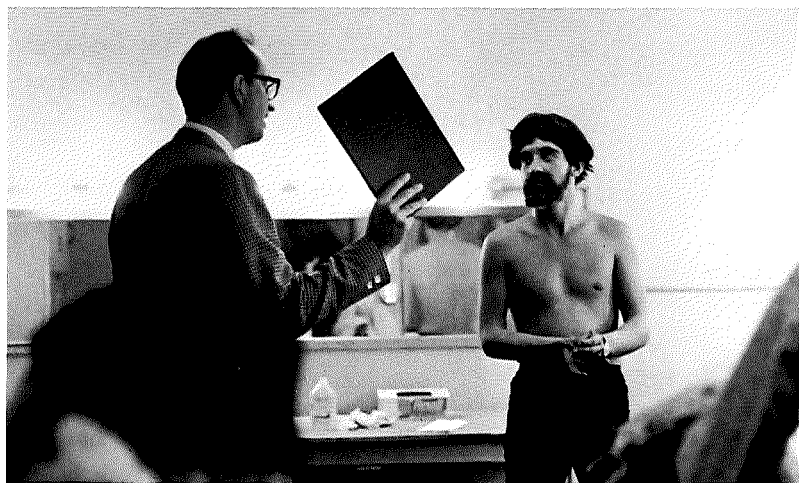



# Visual Arts



Lillian Frank



Albert Germanson



Jan Jones

The Visual Arts department offers not only technical knowledge, but also an understanding of its courses in drawing, sculpture, painting, molding, and design. The art student realizes the necessary freedom in his classes which enables him to grow and explore his own style and work patterns. The department's outreach includes the sponsoring of picture rental and art exhibits. It is a recurring participant in the Festival of Arts. The department is open to any new and better ideas to further the knowledge of the visual arts.







Here they come, some with facts and some with visions ...





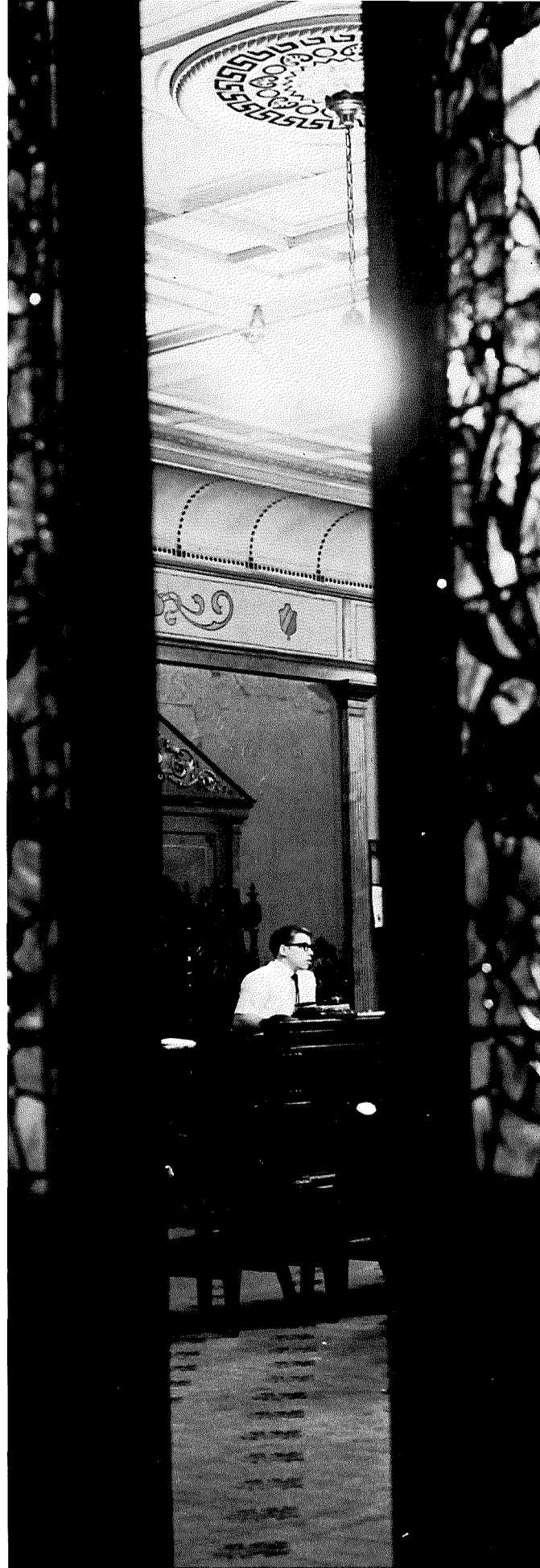
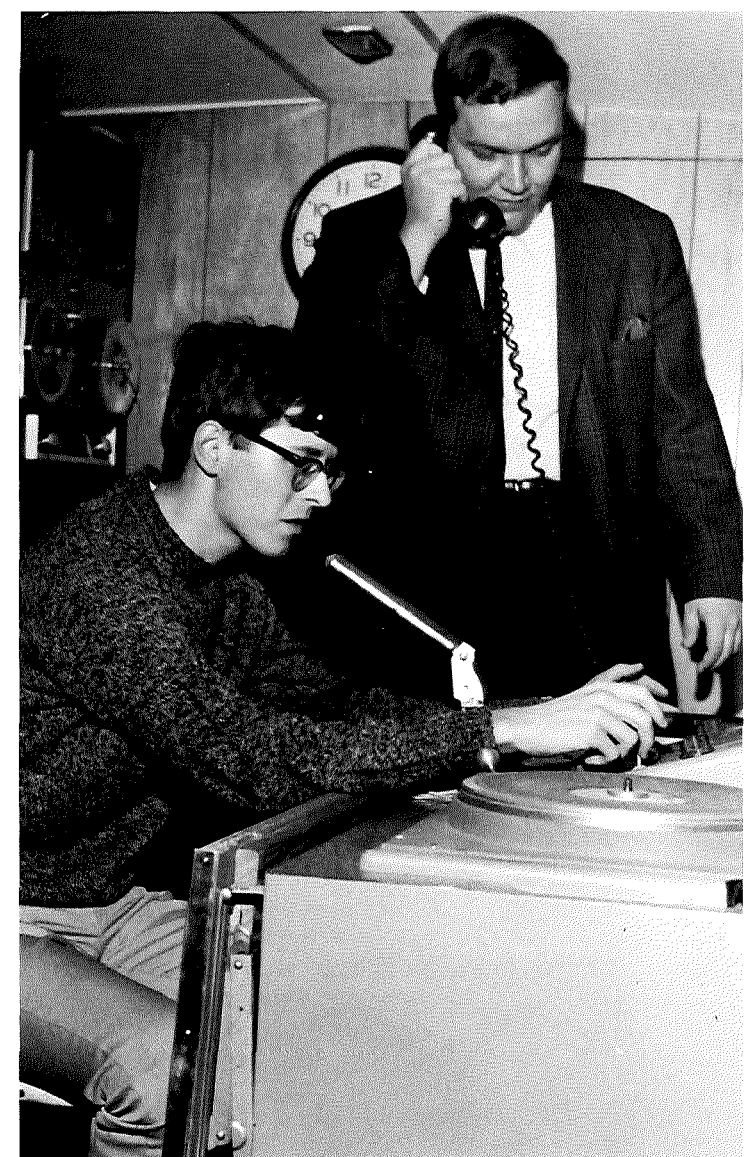

## ORGANIZATIONS





**Student Senate:** For the students of Otterbein, the Student Senate is the representative body through which opinions are voiced and actions are taken. This legislative branch of the Otterbein Student Government lends to the interested student the opportunity for active participation in the general life, government, and program of the college in cooperation with the Administration and faculty. The members of Student Senate are (above) **ROW 1:** Cathy

Alspach, Becky Bartlett, Trish Deck, Elaine McCoy, Joellyn Stull, Loretta Evans, Connie McNutt. **ROW 2:** Paula Kurth, Chris Bauer, Chris Cordle, Sue Palmer, Wanda Boykin, Jared Miller, Tom Garrison, Carolyn Fell, Jim Anderson, Barb Smith, Mike Hartman, Glen Cummings, **ROW 3:** Adviser Dean Joanne Vansant. Allan Harris, Elsie Mohr, Dick Gianfagna, Sue Bolin, Jane Flack, Cecil Simpson.







### Women's Student Government Board:

A change in women's hours ... a review and enforcement of dress regulations in the Campus Center ... these and other considerations in the constitution of the Women's Student Government Board were enacted by the governing board. From all the women students, enrolled at Otterbein College, an elected few serve as the decision-making body. The members of the Women's Student Government Board are (left) **ROW 1:** Lou Mampieri, Eunice Fanning, Karen Hohnhorst, Julie Gauch, Jerri Scott, Mary Herron, **ROW 2:** Pat Zezech, Jean Jacobs, Terry Goodman, Bonnie Wilson, Linda Young, Jane Flack, Adviser Dean Joanne Vasant, Emily Talbot, Debby Cramer, Terry McMillen, Cynthia Rowles. NOT PICTURED: Bonnie Baker.



### Men's Student Government Board:

The purpose of the Men's Student Government Board is "to promote high standards of social conduct for all men; to interpret and maintain these standards; to cooperate with the Administration and the Student Senate in maintaining all rules of the college." In order to create discipline, the male students entrust the duty of heading this association to an elected board. The members of the Men's Student Government Board are **ROW 1:** Adviser Dean John Taylor, Tom Jent, Mike Trammer, **ROW 2:** Dale Foor, Fritz Caudle, John King, Jeff Upp.





**King Hall Standards Committee:** The "way-back-there" dorm, King Hall, is headed by the elected standards committee which is closely advised by Mrs. Marian Weber, housemother. The members of the King Standards are **ROW 1:** Jan Jacobs, Rhonda Fritz, Toni Benner, Gail Myers, Ramona Strickling, Mrs. Weber.

**Cochran Hall Standards Committee:** On the campus's girl-watching" corner stands Cochran Hall which houses 104 freshman women. The members of the Cochran Standards Committee are: Debby Cramer, Peg Grimes, Sue Crane, Housemother Miss Helen May, Wendy Roush, Pat Zezech.







**Saum Hall Standards Committee:** To the thirty sophomore females who "hover around" Saum Hall, this dorm furnishes a homey atmosphere. The members of the Saum Hall Standards Committee are Terry McMillen, Eunice Fanning, Karen Linger, Bev Aiello, Housemother Mrs. Norma Swihart.

**Clements Hall Standards Committee:** For most female students, Clements Hall brings thoughts of the sun and Barlow Beach. The members of the Clements Hall Standards Committee are **SEATED**, Tina Wilman, Housemother Mrs. Clara Bigham, Terry Goodman; **STANDING**, Lou Mampieri, Linda McDonald, Sue Cottan, Cheryl Claus.







**Hanby Standards:** Hanby Hall, named after composer Benjamin R. Hanby, houses sophomore and junior women. Members of Hanby Standards are Cynthia Rowles, Paula Kurth, Housemother Mrs. Marian Stoughton, Trudy Thomas, Becky Morgan, Jane Flack.

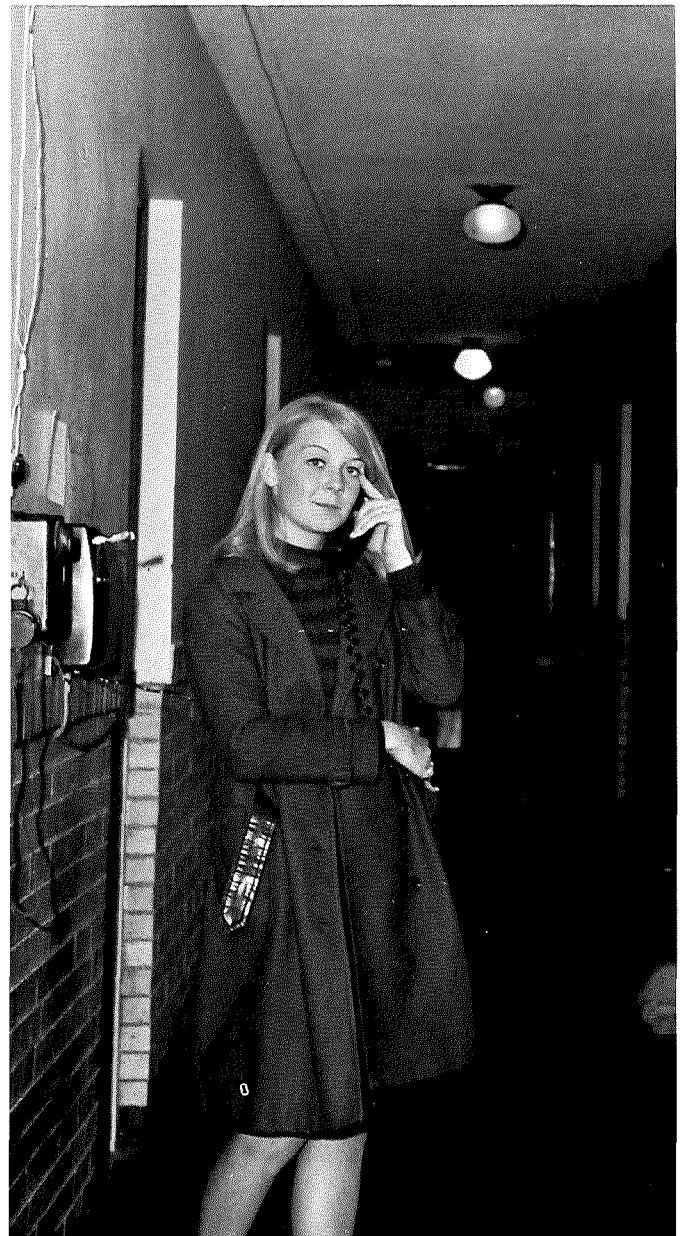



**Boyer House Standards Committee:** One of two honor houses, Boyer House maintains dorm regulations. Members of Boyer House Standards **SEATED**, Jean Bickett, Pat Gates, Mary Kay Campbell; **STANDING**, Bonnie Baker, Jennifer Kelly.



**Mayne Hall Standards:** Housemother of Mayne Hall, the largest women's dorm, Mrs. Eileen Thomas agrees that in keeping abreast of the antics of senior women, one must be energetic. Members of Mayne Standards are: **ROW 1:** Gwendy Miles, Linda Young, Sue Sherman; **ROW 2:** Kristy Courtwright, Emily Talbott, Mary Louys, Letha McClead.





**Thomas House Standards Committee:** This senior honor dorm, Thomas House, gave way to progress and will no longer be seen on the Otterbein Campus. Norris House now provides living space for these girls. Members of Thomas House Standards are **SEATED** Karen Hohnhorst, Sandee Garwood; **STANDING**, Nancy Smith, Barb Ballenger.

**Rosselot House Standards Committee:** Parlez-vous Francais? In the Rosselot House, it's the thing to do. Members of the Rosselot House Standards (below) are Alice Mizer, Pat Ellis, Shirley Gill, Donna Maple, Cheryl Montait.







**Freshman Quad Council:** Being voted to a position of service on the Freshman Quad Council, the members are respected by their peers. The men of the dorm place upon the council the duty of overseeing the activities of the quad. Members of the Freshman Quad Council (above) are **SEATED**, Rich Hange, Jim Foster, Bruce Finkle, Fred Ranes, Tom Gilmore; **STANDING**, John Underwood, Jeff Sauer, Hollis Haff, Tom Garrison, Jeff Jones, Brian Napper.

**Davis Hall Council:** When housing college men it is necessary to have a council of government. Elected by the residents of Davis Hall, these men decide upon the behavior of the men as they interact with one another. Members of the Davis Council (below) are, **SEATED**, Tim Barrus, Mike Bates; **STANDING**, Norris "Butch" Lenahan, Jae Dill.







**King Hall Junior Counselors:** College is not only academics; it is an experience, and although experience may be the best teacher, an adviser to the situation is often desired. King Hall Junior Counselors undertake the matter of aiding the freshman girl in adjusting to her new surroundings. King Hall Junior Counselors (above) are, **ROW ONE**, Joellyn Stull, Marlene Lansman, Loretta Evans; **ROW TWO**, Joyce Abella, Chris Anderson, Carol Wolf, Judy Gilg; **ROW THREE**, Nancy Bradford, Nan Searles, Cheryl Muha, Jane Whearty.

**Cochran Hall Junior Counselors:** The smiles and warmth of a student counselor's face puts the freshman girl immediately at ease. She soon discovers that these "older" girls in her dorm can be of valuable service. The Cochran Hall Junior Counselors are available for any type of problem or question which may arise. Cochran Hall Junior Counselors (below) are, **SEATED**, Barb Tinnerman, Dee Dee Krumm, Judy Wells, Amy Dean; **STANDING**, Sue Cooksey, Mary Harlan, Whitney Breidenbach, Sally Norton, Judy Cornwell, Joan Evans.







**Davis Hall Counselors:** The Davis Hall Counselors are responsible for keeping tabs on the sophomore men residents. Davis Hall Counselors (above) are, **FRONT ROW**, Tom Sheaffer, Michael Zezech; **SECOND ROW**, Tom Pottenburg, Dick McKinney, Larry Dehus; **NOT PICTURED**, Tom Moody, Don Marks, Denny Brookover.

**Freshman Quad Counselors:** The Freshman Quad Counselors attempt to guide the freshman men through their first year. The Freshman Quad Counselors (below) are, **SEATED**, Bob Woods, John Nantz, Lean King, Paul Rosineck, John Finch, Chris Cordle; **STANDING**, Head Resident Warren Wheeler, Doug Smeltz, Brian Bates, Jim Morisey, Roger Wharton, Bob Platt, Jerry Parker, Dennis Heffner, Lyle Stetzer, Ron Simpson.

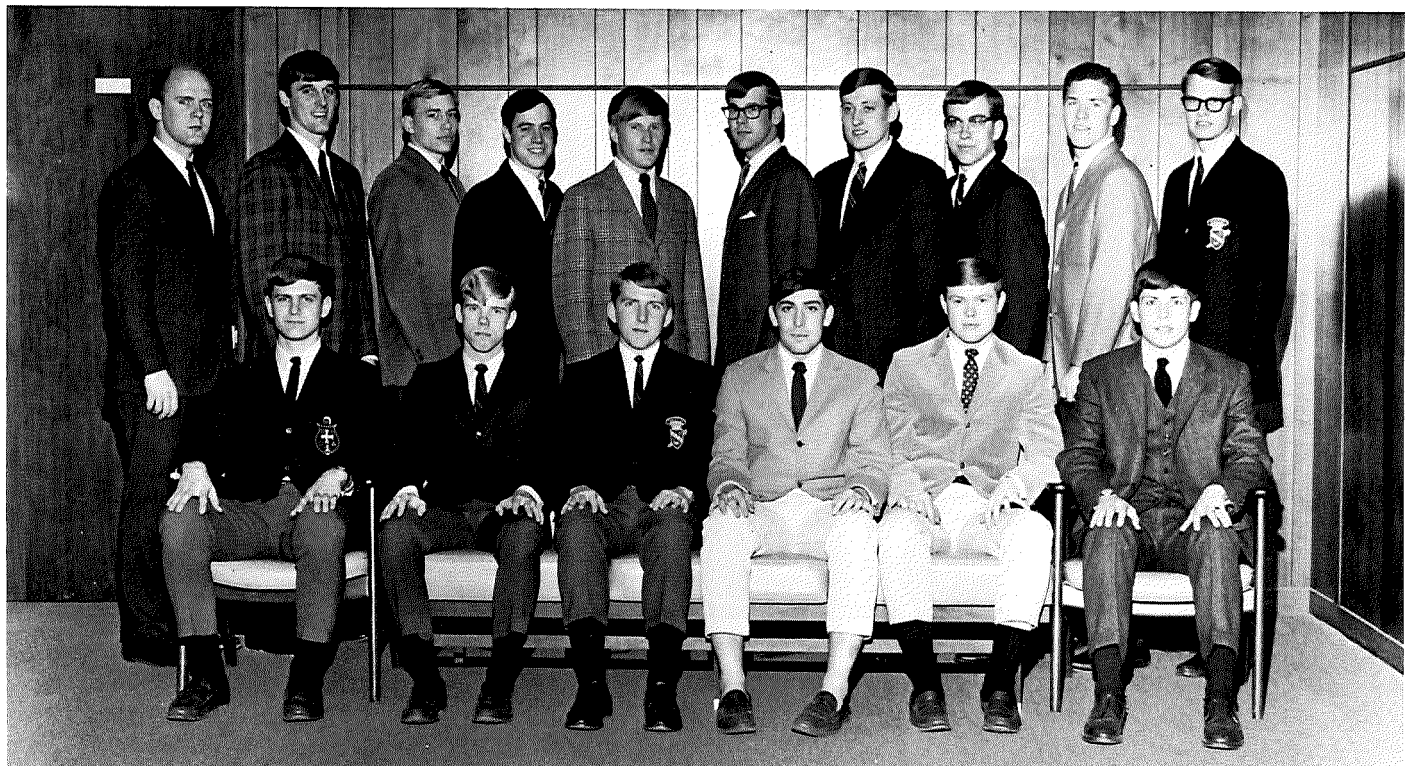





**Panhellenic Council:** To build amicable relations among sororities, the Panhellenic Council attempts to uniform Greek procedures and traditions. Consisting of representatives from each sorority, this council possesses ruling powers over sorority actions. The members of the Panhellenic Council are **SEATED** Rachael Stinson, Jean Klein paste, Jean Hillis, Carol Roe, Elsie Mohr; **STANDING**, Adviser Dean Joanne Vansant. Linda Clifford, Carolyn Fell, Edna Hipsher, Connie Grimes, Lee Gilbert, Nan Searles. Connie McNutt, Joellyn Stull.

**Interfraternity Council:** The Interfraternity Council provides an opportunity for members of the various fraternities to meet together and to enact regulations. This council is the one which coordinates the individual fraternities. It is a democratic body which assumes the responsibility of overseeing the activities of the Greek males on campus. Members of the Interfraternity Council are **SEATED**, Ron Simpson, Deems Leasure, Gordon Moebius, Adviser Dean John Taylor, Don Parsisson, Denny Hedges; **STANDING**, Dick Burrows. Jack Booth, Dave Walker, Tim Konfal, John Marko, Grant Neeley, Fred Bashford, Bob Hewitt.







**Campus Christian Association:** The Campus Christian Association works throughout the year to provide religious activities and opportunities at the college. One popular diversion is the Question Mark, Otterbein's coffee house, which offers students a unique experience each weekend. The CCA also oversees Student Sharing Week and Religion-in-Life Week. The members of CCA (above) **SEATED**, Adviser Larry Cox, Linda Lang, Ron Mowry, Cecil Elliot, Tom Deever, Brenda Deever, Carolyn Krumm, Dennis Heffner; **STANDING**, Patience Cox, Daryl Fourman, Laurel Thomas, Carol Mathias, David Geary, Sue Simmons, Linda Cooper, Becky Ruple, Charles George, Alan Harris, Mike Price, Tim Moody, Keith Ickes.

**Students Concerned Over People Everywhere:** Commonly known as **SCOPE**, Students Concerned Over People Everywhere is the largest and most active organization on campus. Receiving recognition throughout the EUB church conferences, SCOPE renders its services in various capacities such as being companions to the elderly, supervising CRAM sessions for the students in need of tutoring in school subjects, and being a big sis or brother to those youth living in underprivileged conditions. Often it is difficult to determine who benefits most from this program, the people to which the assistance is directed, or the college students themselves. The members of SCOPE (below) are, **SEATED**, Mary Jo Fetter, Carol Pohly, Linda Cooper, Mary Harlan, Judy Wells; **SECOND ROW**, Elaine Laycock, Becky Ruple, Sandy Manning, Marybeth Wonders, Eunice Fanning; **BACK ROW**, Adviser Albert Lovejoy, Charles Kumley, William Watts, Frederick Glasser, Adviser Kenneth Pohly.







**Phi Eta Sigma:** Phi Eta Sigma, scholastic honorary for freshman men, is composed of those men with an accumulative-grade-point average of 3.5 or better at the end of either semester of the freshman year. The advisors to these men are Dr. Thomas Kerr and Prof. John Muster. The members of Phi Eta Sigma are **SEATED**, Mike Leadbetter, Dr. Kerr, Fred Steck, Ron Scharer, Mike Bateson, David Johns; **STANDING**, Dick McKinney, Forrest Rice, Bob Platt, John Nance, Rick Hunt, Carl Warnes, Mike Robbins, Mike Metzger.



**Alpha Lambda Delta:** Alpha Lambda Delta national honor society for freshman women, requires the student to place her goals high during the first year of her college life. In order to be received into membership, a woman must have attained a 3.5 average by the end of either the first or second semester of study. The members of Alpha Lambda Delta are **FRONT ROW**, Belinda Gore, Mary Jo Link, Carol Mathias, Karen Seiner, Cherie Black, Joy Thompson, Cheryl McKee, Susie Palmer; **TOP ROW**, Cheryl Claus, Maggie Tabor, Larrie Altwater, Donna Musser, Terry Goodman, Marion Vaughan, Trish Deck, Kathy Rhodes.



**Torch and Key:** Membership in Torch and Key is one of the highest honors an Otterbein student can obtain. To be eligible for membership in this organization a student must complete 90 hours of academic work with an accumulative grade point average of 3.5 or better. This organization votes to award honorary memberships to outstanding faculty personnel. The members of Torch and Key are **SEATED**, Tom Deever, Judy McNeely, Lois Zimmerman, Ellen Cochran; **STANDING**, Rachael Cring, Emily Talbott, Sandy Waters, Tim Moody, Adviser Dr. Robert Price.





**Alpha Epsilon Delta:** Alpha Epsilon Delta, international pre-medical honor society, strives to promote co-operation and communication among medical students, pre-medical students and their educators. The stimulation of an appreciation of the importance of pre-medical education and the encouragement of excellence in scholarship are the primary objectives of this organization on the Otterbein campus. The members of Alpha Epsilon Delta are (above), **SEATED**, George Andreus, Annmary Miller, Jacqueline Love, Mike Leadbetter; **STANDING**, Chris Cordle, Les Aiello.

**Sigma Zeta, Epsilon Chapter:** The Epsilon Chapter of Sigma Zeta National Science Honorary was granted its charter in 1929. Requirements for membership are to be satisfied: a student must be a science or mathematics major; in his major, he must have a 3.0 average or better with a minimum of eight semester hours completed; and he must carry an overall accumulative-point average of 2.8 or better. The members of Sigma Zeta (below) are, **KNEELING**, Mary Eagle, Cathy Alspach, Jean Kleinpaste, Holly Puterbaugh; **SECOND ROW**, Ron Spessard, George Andrews, Annmary Miller, Donna Lenhard, Lois Zimmerman, Carol Hull, Mary Feagin, Linda Lang; **TOP ROW**, Adviser Roger Wiley, John McDonald, Fred Glasser, Tom Powers, Karl Kempf, Les Aiello, Tom James, Tom Crane.





**Phi Sigma Iota:** Founded in 1933, the Phi chapter of Phi Sigma Iota, national romance language honorary, recognizes the outstanding ability and achievements in romance languages and literature. Members of this organization must demonstrate high academic work and present a program or a paper dealing with some facet of romance languages or literature before he graduates to remain a member in good standing. Prof. James Carr, Prof. Lucia Villalon, and Dr. Elizabeth O'Bear act in the capacity as advisers. The members of Phi Sigma Iota (above) are, left, Rachel Cring, Sandy Waters, Edith Snyder, Sharon Luster, Prof. Roger Neff, Mrs. Villalon, Linda Joyce, Kathy Sponseller, Kathy Keck, Ellen Cochran, right, Becky Morgan, Karen Hohnhorst, Judy McNeely, Beth Schlegal, Penny Schwing, Pat Ellis, Jan Cook, Cheryl White, Lloyd Randall.

**Phi Alpha Theta:** In order to honor those students who attain a high level of achievement in the Department of History, the Beta Zeta chapter of Phi Alpha Theta recognizes departmental scholarship. This national historical honorary requires members to receive better than a 3.0 in 12 hours of history, to maintain a satisfactory cumulative average and to meet certain character qualifications. This membership, advised by Dr. Harold Hancock, co-ordinates various regular programs aimed to the intellectualization of the group. The members of Phi Alpha Theta (below) are Jerry Russell, John Finch, Dr. Hancock, Jane Whearty, Jim Henry, Bob Platt, Forrest Rice.







**Young Democrats:** The excitement of a convention during a presidential election year is extremely contagious. And the year of 1968 is one year in which the course of events will remain prevalent for some time. To capture this enthusiasm, the Young Democrats of Otterbein College headed a mock political convention. In this one inclusive action they exhibited the desideratum of a political organization for college youth.

The members of the Young Democrats above are **(SEATED)** Kim Shields, Cherie Black, Eunice Fanning, Tim Moody; **(STANDING)** Adviser Dr. John Laubach, Tom Dunipace, Elaine Laycock, Ronn Rucker, Denny Brookover.

**Young Republicans:** The bipartisan system in our American government is an essential component of administration. The Young Republicans serve to provoke college students into voicing their beliefs concerning the political scene. Besides providing active support for the Republican Party, this organization also encourages beneficial attitudes among future and present voters.

The members of the Young Republicans below are **(SEATED)** Adviser Ross Fleming, David Woods, Fred Steck, Betty Johnston, Judy Chadwell, Karen Wertz; **(STANDING)** Alice Shanley, Gail Lewis, Marty Stockdale, Bob Buttermore, Sarah Barnes, Ruth Miller, Brenda Fausnaugh.





**Pi Epsilon:** The promotion of a deeper understanding and knowledge of physical activity is the basic foundation for Pi Epsilon. The membership, composed of women majoring and minoring in physical education, arranges periodic meetings to enhance its purpose.

The members of Pi Epsilon (above) are, **SEATED**, Jennifer Lind, Sue Borg, Mary Herron, Pat Zezech, Miss Tyler, Letha McClead, Sandy Oren, Diane Flickner, Peggy Neal, Cynthia Rowles; **STANDING**, Judy Ackerman, Patty Pease, Anna Van Tassie, Marty Bacon, Barb Russ, Dorothy Stover, Jane Wittenmyer, Jean Mickey, Marsha Brobst. Carol Strout, Kathy Preston, Sue Sherman, Becky Morgan, Jane Martin, Char Bennett. Diane Benson.

**Women's Athletic Association:** The Women's Athletic Association works to promote good sportsmanship, health, leadership, and the worthy use of leisure time. For membership a woman must earn 100 points in tournament participation and she must be in good scholastic standing with the college. Prof. Marilyn Day is the group's advisor.

The members of WAA (below) are, **FRONT ROW**, Diane Flickner, Eileen Condry, Nancy Bradford, Letha McClead, Linda Kelly; **SECOND ROW**, Jerri Scott, Carol Andrews, Jean Hillis, Jane Martin, Patti Pease, Marcy Farkas, Diane Benson, Char Bennett, Becky Morgan, Jean Bickett, Sue Sherman; **TOP ROW**, Sandy Waters, Alice Hoskins, Kathy Sponseller, Edna Hipsher, Carol Roe, Marilyn Jacobs, Caryl Sill, Chris Jones, Jennifer Lind, Anna Van Tassell, Nancy Young, Jean Warstler, Carol Hull, Lois Zimmerman, Becky Frederick, Cindy Baughman, Cheryl White.





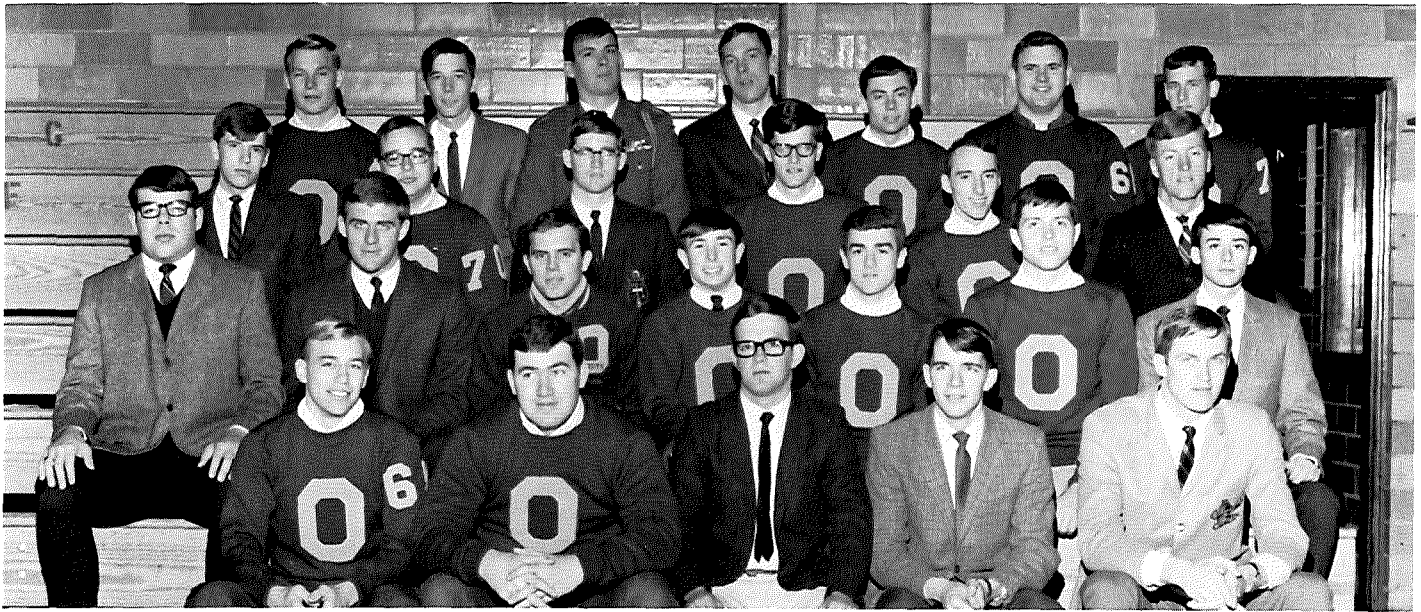

**Varsity "O":** "Spirit, Mind, Body-Union of Purpose" is the motto of the athletic fellowship known as Varsity "O". Led by President Wayne Wolfe and Adviser Dr. Curtis Tong, the membership works to co-ordinate such campus activities as Scrap Day, Winter Homecoming, and the presentation of athletic awards. To become a member, each athlete must letter in an intercollegiate sport and show service to the school by serving on at least two committees during the year.

The members of Varsity "O" (above) are, **FRONT ROW**, B. Bates, B. Baker, M. Griffith, J. Farber, W. Wolfe; **SECOND ROW**, S. Laek, R. Rawlins, D. Viers, G. Price, G. Chappars, T. Shaeffer, M. Inboden; **THIRD ROW**, B. Adkins, C. Weil, T. Holt, J. Blue, L. Loftus, B. Waight; **TOP ROW**, J. Dill, B. Ostrander, L. Lord, T. McCammon, T. Jent, D. Green, D. Lehman.

**Delta Omicron:** Delta Omicron, international music fraternity for women was founded to create and foster fellowship, to arouse and encourage the appreciation of good music and performance among musicians during their student days so that the highest degree of musicianship might be attained individually. To become a member, one must be a music major or minor and maintain an overall scholastic average of 2.0 and at least a 3.0 average in all music courses. Delta Omicron is a member of the Professional Panhellenic Association.

The members of Delta Omicron (below) are, **SEATED**, Marilyn Pohly, Janet Wendland, Sue Feisley, Mary Kay Campbell, Nancy Dorod, Lura Knachel, Elaine Yoe, Carol Wilcox; **STANDING**, Nancy Mitchell, Sue Simmons, Linda Bletz, Sue Garrett, Helen Holupka, Nancy Lora, Linda Lebold, Nancy Bradford.





**The Otterbein A Cappella Choir:** The Otterbein A Cappella Choir is a collection of the finest voices at Otterbein. The pride of the campus, this choir is widely renowned and it brings honor to the name of Otterbein.

Members of the A Cappella Choir are **FRONT ROW** M Ciampa, S. Simmons, N. Lora, L. Knachel, C. Coldwell, M. Campbell, S. Garvin, K. Summers; **SECOND ROW**, A. Howenstein, L. Bletz, P. Stine, J. Jacobs, M. Vaughn, H. Holupka, P. Emerich, J. Maibach, B. Tinnerman; **THIRD ROW**, J. Benner, A. Doan, D. Coldwell, C. Wilcox, D. Price, M. Chapman, L. Bentler, T. Goodman, M. Weir, J. Sibert, R. Townsend; **TOP ROW**, D. Bojanowski, B. Chivington, R. Mowry, D. Klenk, R. Larcom, B. Samuels, D. Truedson, G. Moebius, M. Watts, D. Bremer, D. Ramage, B. Scott.







**Symphony of Winds:** One of the most esteemed musical organizations on campus, the Symphony of Winds provides a variety of musical styles for the listener. Each spring the band presents the Village Green Concerts on the mall which appeals to the community as well as to the Otterbein student body.

The members of the Symphony of Winds (above), **FRONT ROW**, are D. Wollam, T. Clark, E. Yoe, K. Turner, L. Knachel, L. Abbott, T. Leffel, N. Scheiner, C. Wilcox; **SECOND ROW**, T. Heaton, C. Airhart, S. Fiesley, K. Hedding, S. Mack, B. Shreiner, M. Reck, R. Strickling, A. Doan, C. Coldwell, N. Sells, B. Landis, L. Whitehouse, S. Farnlacher, R. Fritz; **THIRD ROW**, J. Maibach, D. Bojanawski, G. Satazzahn, D. Jones, R. Wittler, D. Bach, A. Howenstein, N. Lora, L. Keim, B. Johnson, J. Strecher, K. Wertz, J. Humbarger, J. Zeigler, C. Savage; **TOP ROW**, K. Ickes, R. McNutt, D. Liming, J. Sauer, J. Wentzel, D. Wolfe, D. Koldenborg, D. Snyder, B. Bibbe, C. Damsten, B. Scott, L. Loynachan.

**Symphony Orchestra:** The Otterbein Symphony Orchestra renders several concerts during the year, presenting the students of the college with the finest in musicianship.

The members of the Symphony Orchestra (below), **FRONT ROW**, are M. Roush, S. Flack, M. Feagin, K. Paraskevopoulos, A. Ginter, B. Goellner, M. Campbell, J. Walling, S. Jones; **SECOND ROW**, M. Pohly, P. Lasalle, J. Nauer, M. Dagnall, M. Bowman, C. Wilcox, B. LaMott, J. Humbarger, R. Culver, D. Ramage, C. Gerhardt; **THIRD ROW**, E. Stratton, B. McCallum, R. Gerhardt, T. Clark, E. Young, D. Wollam, G. McDowell, J. Wilson; **TOP ROW**, M. Giesy, K. Walker, J. Roberts, J. Miller, D. Liming, J. Wentzel, R. Strickling, J. Daubenmier, T. Bailey, D. Phillips, D. Bach, A. Howenstein, N. Lora, T. Deever, D. Bajanowski, R. McNutt.





**Women's Glee Club:** Filling the air with a rich blend of voices, the Women's Glee Club is well known throughout the college, community, and state as it performs for many functions.

The members of the Women's Glee Club (above) are, **FRONT ROW**, L. Smith, S. Feisley, L. Finney, J. Benson, G. Comstock, S. Crane, S. Lehman, B. Fredrick, S. Price; **SECOND ROW**, C. Wolf, J. Minshall, J. Humbarger, B. Hodder, V. Kaiser, S. Garrett, J. Hill, N. Mitchell, B. MacKenzie, L. Eddy; **THIRD ROW**, E. Yoek, F. Adams, E. Kipsher, D. Cramer, T. Prather, D. Kendel, J. Wendland, K. Madano, J. Turner; **TOP ROW**, L. Parmelle, M. Smith, M. Perley, D. Goddard, J. Cook, C. Savage, D. Minter, L. Anck, E. Schreckengost, J. Smith.

**Chamber Singers:** A collection of students on campus have formed a musical group known as the Chamber Singers. Presenting Madrigals and light operatic selections, these talented voices undergo many hours of hard work for each concert resulting in an experience within itself.

The members of Chamber Singers (below) are Barb Immel, Darryl Bojanowski, Linda Lebold, Roger Larcom, Lura Knachel, Steve Lorton, Mary Feagin, Sue Garrett, Mike Keiher, Kay Brinkman, Robert Woods, Sharan Garvin.







**Organ Guild:** To encourage and broaden the perspectives of future organists during their student days is the stated purpose of the American Guild of Organists. Prof. Lawrence Frank and Prof. Larry Rhoades advise the students who plan and conduct the monthly meetings themselves. Special activities include exchange concerts with Capital University and trips to organ recitals in Columbus. The Organ Guild is open to all interested students.

The members of the American Guild of Organists (above) are **SEATED** Debby Cramer, Nancy Lora; **STANDING**, Professor Frank, Professor Rhoades, Lloyd Randall, Jeannie Jacobs, Marion Vaughan, Fred Dray, Daryl Fourman.

**Music Educators National Conference:** Many students on campus who are majoring or minoring in music are affiliated with the Music Educator's National Conference. Through meetings on campus and various conventions, these students maintain contact with men of music education across the state, and gain greater insight into the development concerning this profession.

The members of Music Educator's National Conference (below) are, **FRONT ROW**, D. Minter, J. Wendland, C. Wilcox, S. Garvin, N. Lora; **SECOND ROW**, D. Wollam, D. Bach, D. Liming, R. Larcom, G. Moebius, A. Doan, P. Emrich, L. Keim; **THIRD ROW**, J. Humbarger, M. Pohly, N. Mitchell, S. Feisley, B. Scott; **TOP ROW** R. Strickling, L. Knachel, C. Savage, A. Howensteine, G. Sattazahn, J. Jacobs, B. Tinnerman, E. Yoe, C. Coldwell, M. Ciampa.





**Cap and Dagger:** Otterbein's local dramatic society, Cap and Dagger, co-sponsors all major plays with the Otterbein College Theatre. Membership is not limited to certain sectors of students, but is based on a point system; working on a production, in any capacity, earns points.

The members of Cap and Dagger are **FRONT ROW**, Adviser Dr. Charles Dodrill, Dawn Henkel, Holly Puterbaugh, Linda McNeil, Shari Garvin, Adviser Prof. Fred Thayer; **SECOND ROW**, Nan Searles, Kathy Titley, Carolyn Krumm, Don Parssison, Linda Grznar; **THIRD ROW**, Barb Immel, Bonnie O'Leary, John Waddingham, Darryl Bojanowski, Sharon Ruhly; **TOP ROW**, Mark Peters, Terri Hiatt, Kay Brinkman, Mary Furniss, Mike Metzel, Dave Schein, Larry Evans.

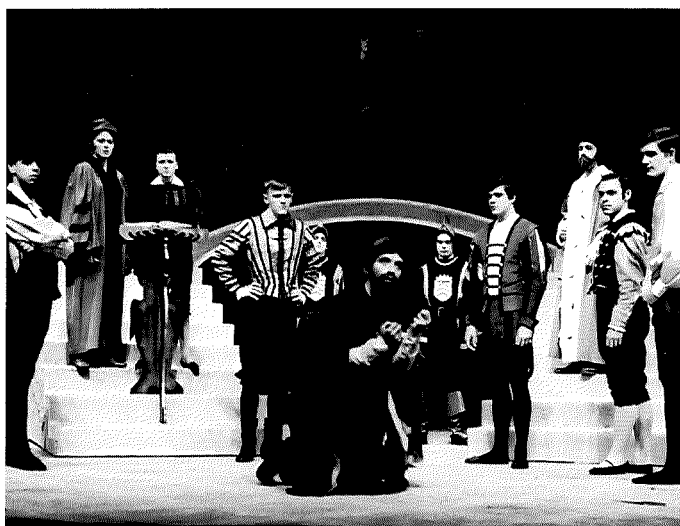





**Pi Kappa Delta:** Pi Kappa Delta, national collegiate speech honorary, extends membership to exceptional public speakers. Eligibility is based upon successful participation in intercollegiate debate or speaking events. Otterbein's chapter captures numerous victories in competition each year.

The members of Pi Kappa Delta (above), are, **SEATED**, Thomas Norman Lauchner, Bonnie O'Leary, Dick McDowell; **STANDING**, Randy Carlisle, Adviser Dr. James Grissinger, Robert Fortner, Kim Shields.

**Theta Alpha Phi:** Otterbein's Ohio Zeta chapter of Theta Alpha Phi opens membership to those belonging to Cap and Dagger and who have met point requirements as stipulated by the national office. This national honorary dramatics fraternity recognizes outstanding students in the theatre.

The members of Theta Alpha Phi (below) are, seated **FRONT ROW**, Holly Puterbaugh, Linda McNeil, Linda Grznar; **SECOND ROW**, Barb Immel, Bonnie O'Leary; **TOP ROW**, Adviser Prof. Fred Thayer, Bill Ahl, Jim Granger, Larry Evans, Darryl Bojanowski.





**Debate Team:** The Otterbein Debate Team has secured for itself a reputation of being a well-confirmed victory establishment. This aggregate of logical thinking minds have aimed for the best. They have not fallen short of their goal. As any debater realizes, this goal was obtained only through continuous hard work and study.

The members of the Otterbein Debate Team (above) are, **SEATED**, Bonnie O'Leary; **SECOND ROW**, Lucy Smith, Rita Sellers, Linda Grznar; **TOP ROW**, Randy Carlisle, Bob Fortner, Ted Jones.

**WOBN:** WOBN, Otterbein's student operated radio station, first went on the air in 1958 and has been serving the Otterbein campus and the surrounding area ever since. Again this year, the station employed the aid of the Associated Press radio wire service. The high point of the broadcasting year was the Cap-Otter Marathon, in which WOBN gave round-the-clock coverage during the week-end of the Otterbein-Capital football game. Advisors of WOBN are Dr. James Grissinger, and Prof. Joel Swabb.

The members of WOBN (below) are Professor Swabb, Dave Schein, Bob Daugherty, Greg Campbell, Brian Hartzell.







**Home Economics Club:** Membership in the Home Ec. Club is directed to those women who are majoring or minoring in home economics and who have the desire to gain valuable experience outside the textbook and classroom situation.

The officers of the Home Economics Club are **(SEATED)**, Nancy Lorenz, Nancy Smith, Linda Sands, **(STANDING)**, Linda Crow, Penny Smyth.

**OSEA:** Possessing some of the greatest potential molders of the future generation, the Otterbein Student Education Association fulfills a grave responsibility.

The officers of OSEA are Sharon Johnson, Jerri Scott. Nancy Smith, Adviser Prof. Roger Deibel, Kay Hedding, Terra Baker, **NOT PICTURED:** Adviser Prof. Raymond Bertlesen.



**Quiz and Quill:** Founded in 1909, the Quiz and Quill was one of the earliest small college publications of its type in the United States.

The members of Quiz and Quill are **(SEATED)** Sharon Luster, Paula Kurth, Larry Edwards, Rachel Cring, Jo Platz, Steve Lorton, **(STANDING)** Dave Thomas, Fred Glasser, Allan Strauss.





**Arnold Air Society:** "The warrior who cultivates his mind, polishes his arms" stands as the motto for one of the most active organizations on campus, the Arnold Air Society. Among the projects sponsored by this group are the annual Heart Fund Drive, the AFROTC Variety Show, and the AFROTC Military Ball. The basic purpose of the Arnold Air Society is to aid in the development and production of Air Force officers, to further the purpose, traditions, and concepts of the United States Air Force and to advance air and space age citizenship.

The members of the Arnold Society are **SEATED**, R. Dull, K. Aldrich, B. Jollie, B. Weston, H. Mandros, T. Bischoff; **SECOND ROW**, R. Simpson, M. Stevens, R. Rothwell, J. Lowery, M. McCloskey, L. Edwards, D. Michael, D. Geary, J. O'Neal, R. Klein, L. Green, R. Bennett, J. Upp, L. Gill, D. Lias; **BACK ROW**, W. Wolfe, F. Miller, S. Murphy.

**Angel Flight:** Working closely with Arnold Air Society to promote interest in the United States Air Force, Angel Flight is a national service organization for female students. The Flight, commanded by senior Kathy Dietz, maintains a selective membership approved by the men of Arnold Air Society. A division of the organization, the Angel Flight Drill Team has participated in numerous competitive meets placing second at the Purdue National Drill Meet.

The members of Angel Flight are **FRONT ROW**, A. Barr, J. Gilg, D. Babbitt, T. Alban, W. Ficker, S. Keister, M. Welty; **SECOND ROW**, J. Cornwell, C. Muha, B. Immel, C. Schuler, L. Zimmerman, J. Schear Anderson, L. Scarlett, E. Mohr; **THIRD ROW**, B. Schlegel, J. Whearty, L. Evans, J. Lytle, S. Reese, S. Norton, K. Brinkman, C. Rowles; **TOP ROW**, E. Coad, M. Lansman, K. Dietz, K. Rhodes, B. Elliott, P. Stinson, L. Lebold.







**Campus Life Committee:** The Campus Life Committee, made-up of Student Senate appointed representatives from each class, considers matters of common interest to the students, faculty, and administration in providing a well balanced variety of social events to be approved by the Calendar Committee. This influential committee also deals with various social and disciplinary problems arising on the campus during the year.

Members of Campus Life are **SEATED** Adviser Dean Joanne Vansant, Toni Benner, Karla Court-right; **STANDING**, Dick Gianfagna, Cheryl Muha.



**The Calendar Committee:** Scheduling all campus events and seeing that no conflicts arise, is the responsibility of the Calendar Committee. Consisting of Senate appointed representatives, the Dean of Students plus faculty personnel, this committee has a recommended schedule for the ensuing year set by May.

Members of the Calendar Committee are Dean Joanne Vansant, Rev. Kenneth Pohly, Prof. Larry Lintner, Dr. Charles Dodrill, Peggy Bevington.



### **Who's Who in America Colleges:**

Chosen on the criteria of scholarship, leadership and overall contributions to the college, members of Who's Who are considered to be the most outstanding students of the junior and senior class.

Members of Who's Who are **SEATED** Edna Hipsher, Luann Gianfagna, Jerri Scott, Anne Barr, Rachael Stinson, Connie McNutt, Loretta Evans; **STANDING**, Bob Harmelink, Dick Gianfagna, Jim Granger, Gwendy Hiles, Mary Beth Wonders, Carolyn Krumm, Marlene Lansman, Eileen Coad, Tom Deever, Tom Crane.



**The Tan and Cardinal:** Published weekly, the award winning **Tan and Cardinal** is Otterbein's major means of student communication. Special feature articles, sports coverage, timely editorials and captivating pictures combine to form the campus student newspaper. Features such as the annual color issue, have given our **Tan and Cardinal** a state-wide reputation for excellence.

Members of Tan and Cardinal staff (above) are Jerry Russell, Allen Hicks, Pat Ellis, Jamie Milidonis, Roger Dougherty, Susan Catleman, Duane Hough, Diana Green, Dave Wood.

**Publications Board:** Besides setting the general policies under which the Tom and Cardinal and the Sibyl operate, the Publications Board is also responsible for the selection of the editors of the campus publications. The board has representatives from each class as well as one from the Student Senate. This year, led by Holly Puterbaugh and Jad Miller, the board took steps to increase the professional quality of Otterbein's student publications.

The members of the Publications Board (below) are, **SEATED**, Holly Puterbaugh, Jamie Milidonis, Jared Miller, Paula Kurth, Beth Schlegel; **STANDING**, Jim Carter, Pat Ellis, Jerry Russell; **NOT PICTURED**, Ed Elberfeld.







**Sibyl:** No one can know ... the hours ... the strain ... the sweat ... the final result is a collection of cherished memories.

The members of the Sibyl staff are **STANDING** Randy Cline, layout; Barbara Stout, layout editor; Susan Feisley, layout; Barbara Chappell, layout; Ed Elberfeld, editor-photographer; Cathy Alspach, copy editor; Barbie MacDonald, layout; Cecilia Hinton, typing editor; Judy Johnson, layout; **SEATED**, Paula Kurth, assistant editor; not pictured, Sue Butche, copy; Joan Ziegler, copy; Peggy Neal, typing; Nancy Arnold, typing; Susie Allison, typing; Barbie Cochrane, typing.

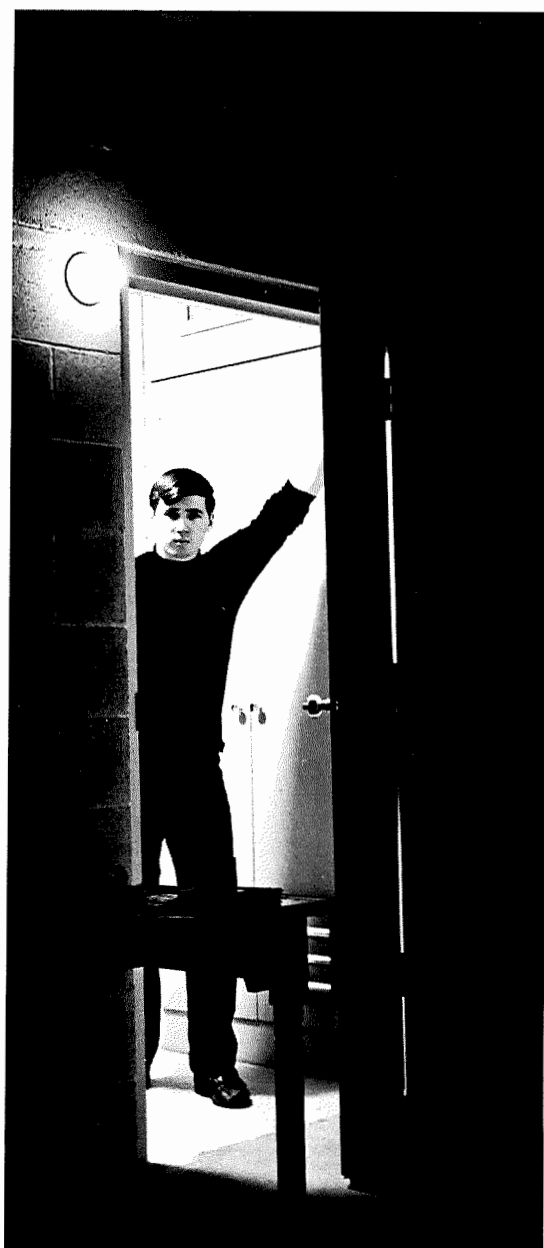



Spirit ... fear in failure ... pride in  
success ... acceptance in loss ...

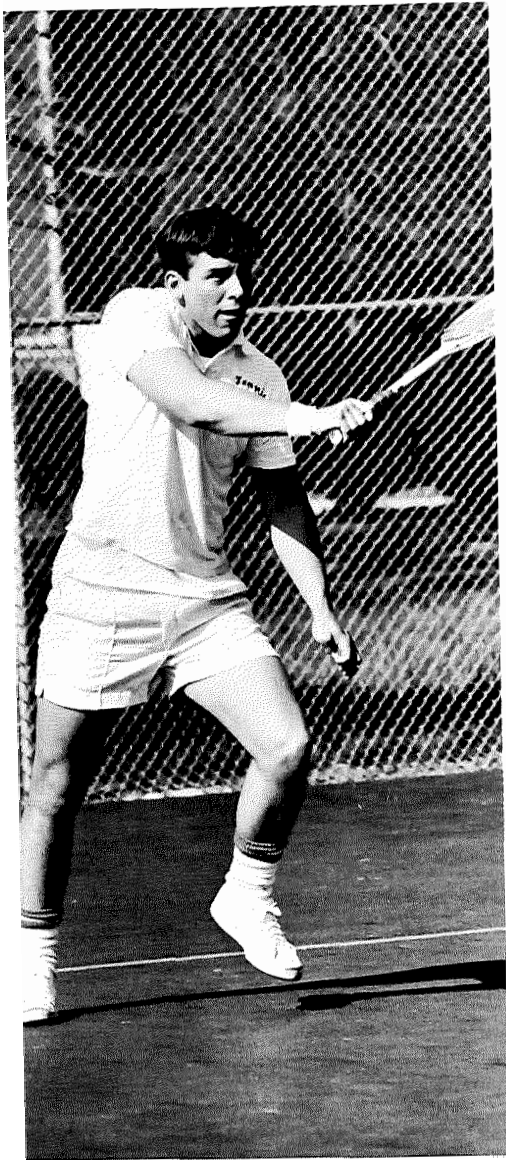



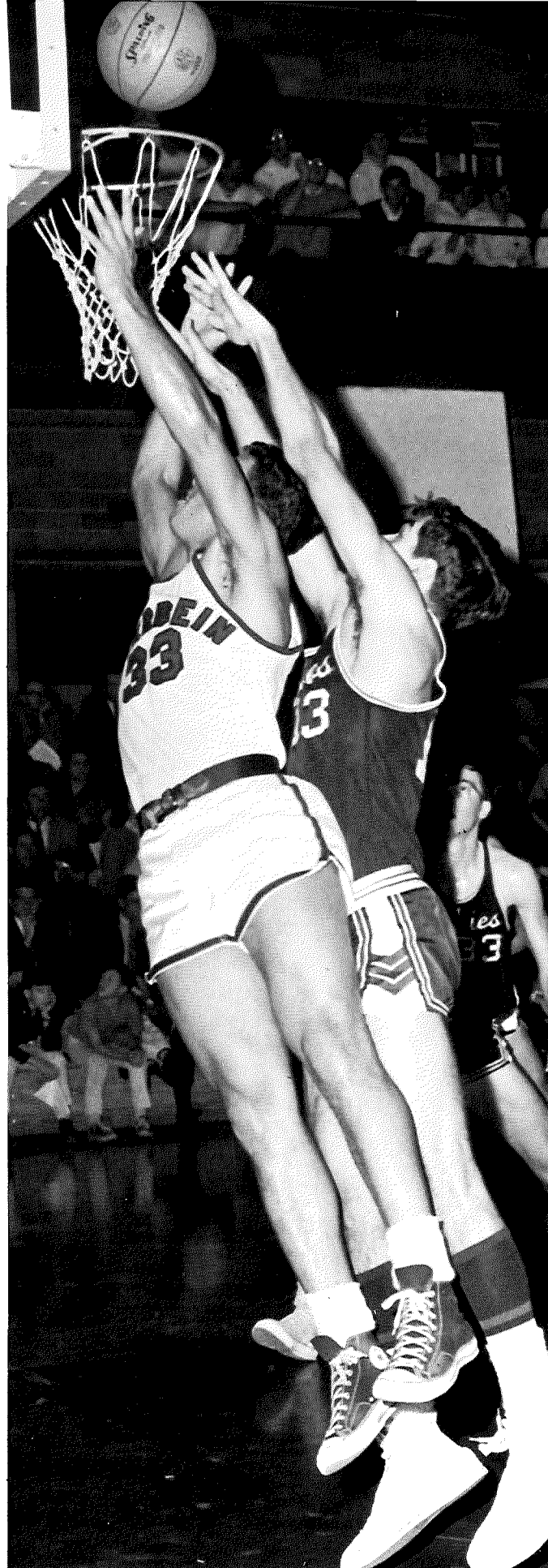
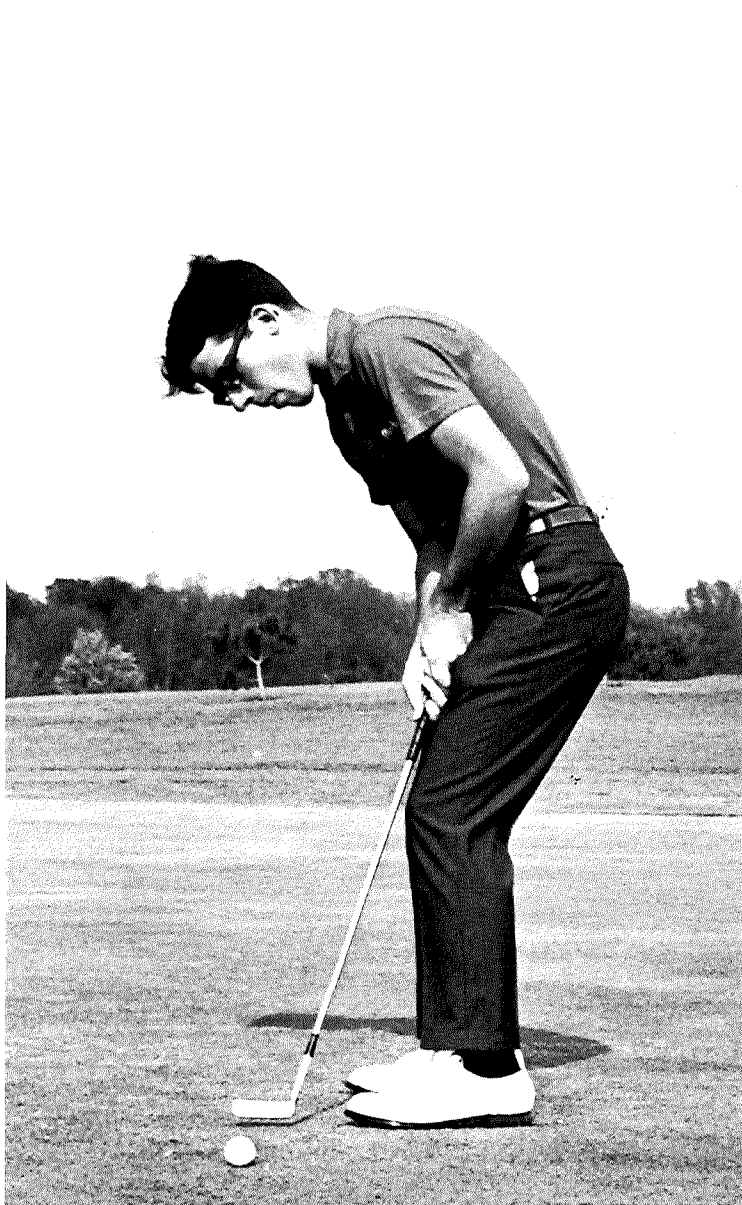

## SPORTS

# Football



Football Team: ROW 1: Bill Ellinger, Dave Hoernemann, Dale Foor, Don White, Paul Reiner, Lance Lord, Jim Jones, Bill Baker, Dave Green, Dave Widder. ROW 2: Dale Barr, Jon Molnar; Dick Augspurger, Jeff Upp, Steve Deringer, Gary Moore, Ron Balconi, Carl Crist, Steve Casto, Jeff Berry, Joe Bresson. ROW 3: Brian Bates, J. D. Wilson, Pete Parker, Fritz Caudle, Dan Neese, Dan Dent, Morgan Winget, Deems Leasure, Bill Pooch, Doug Shackelford. ROW 4: Norm Lukey, John Parsons, Larry Estes, Steve Laek, Steve Hillier, Jerry Hatcher, Lou Lord, Steve Morrison, Bill

Greenlee, Jim Fry. ROW 5: Mike Hayward, Len Simonetti, Barry Walton, Dave Kellett, Ron Carter, Durwin Briscoe, Dave Baker, Tim Bailey, Ken Jackson. ROW 6: Hollis Haff, Keith Wakefield, Jeff Jones, Phil Smart, Charley Callahan, Dale Monn, Brian Napper, Craig Weaver, Pat Harris. ROW 7: Manager Bob Dempsey, Head Coach Larry Lintner, Trainer Rudy Owen, Offensive Line Coach Dick Fishbaugh, Defensive Back Coach Frank LaSeta, Defensive Line Coach Elmer (Bud) Yuest, Offensive Back Coach Nick DeCenzo.

Plagued by numerous injuries and disappointments, this year's football team, coached by Larry Lintner, ended the season with a 2-7 record. However, the team made several records of their own. Senior quarterback Dave Widder's 28 completions in 54 attempts for 238 yards against Heidelberg made many headlines. Serving as team captain for the second consecutive year, senior Bill Baker was voted as most valuable player. Bill was also again named to the second team All-Ohio Conference. Junior Dan Dent was picked by his teammates as the most improved player this year.

Otterbein	Opponent
26 .....	Indiana Central 19
7 .....	Ashland 31
7 .....	Muskingum 53
13 .....	Guilford 47
0 .....	Ohio Wesleyan 31
7 .....	Marietta 14
21 .....	Heidelberg 34
35 .....	Hiram 8
7 .....	p l





# Wrestling

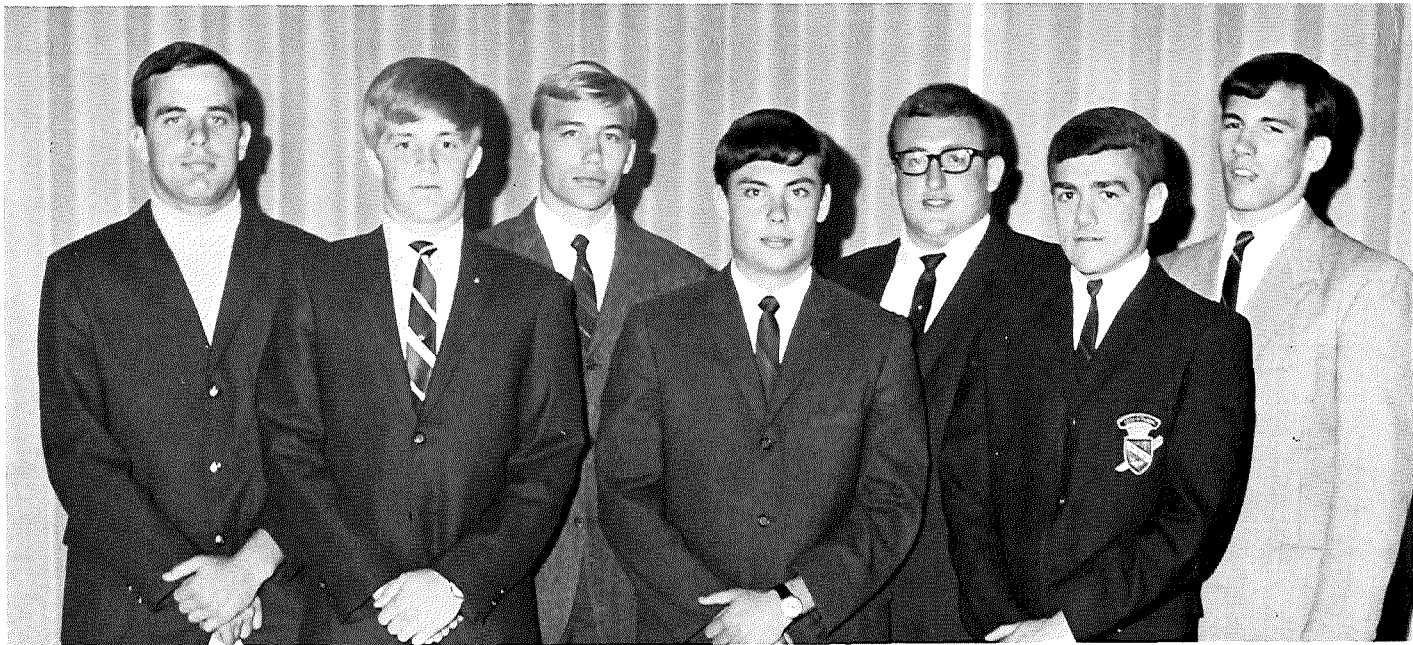

Wrestling Team: ROW 1 Ray Farris, Tom Jent, Greg Chappars, ROW 2 Jerry Hatcher, Brian Bates, Larry Estes, Mark Snider.

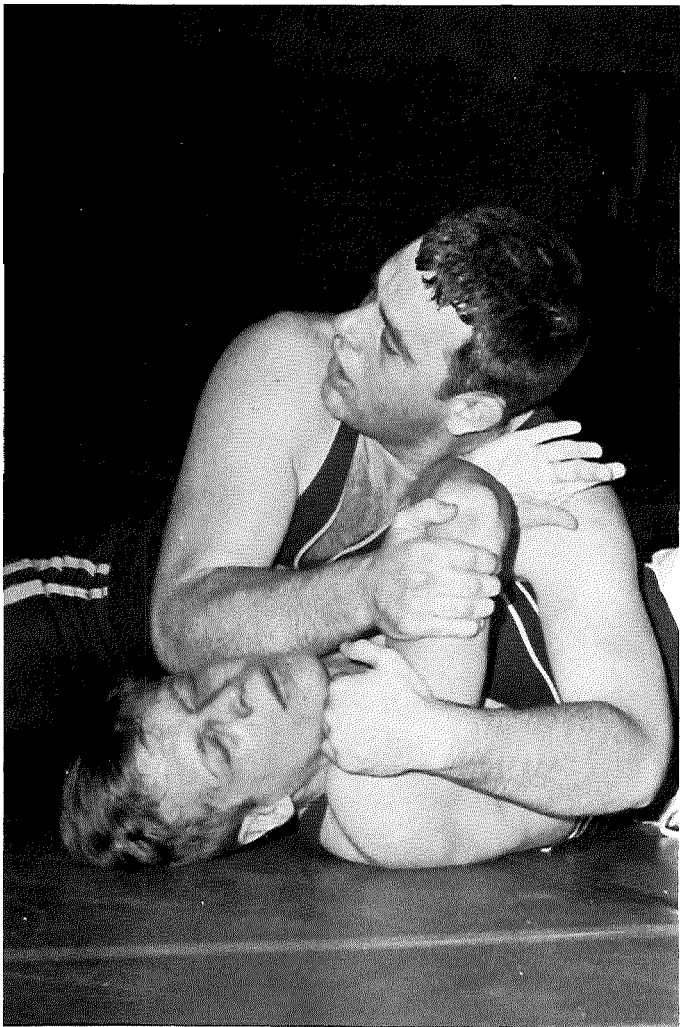

Although the wrestling team had a losing season the Cards did demonstrate strength in some weight divisions. Third year wrestler Larry Estes finished the season with an 8-2-1 match record and placed fourth in the heavyweight division of the Ohio Conference Tournament. Five of Estes' victories came via the pin route and both losses were sustained in the conference tourney.

Otterbein	Opponent
10	Heidelberg 18
5	Muskingum 34
11	Denison 31
8	Ohio Wesleyan 41
18	Kenyon 25
0	John Carroll 35
21	Mt. Union 26
13	Capital 30
15	Bluffton 26
13	Ohio Northern 31



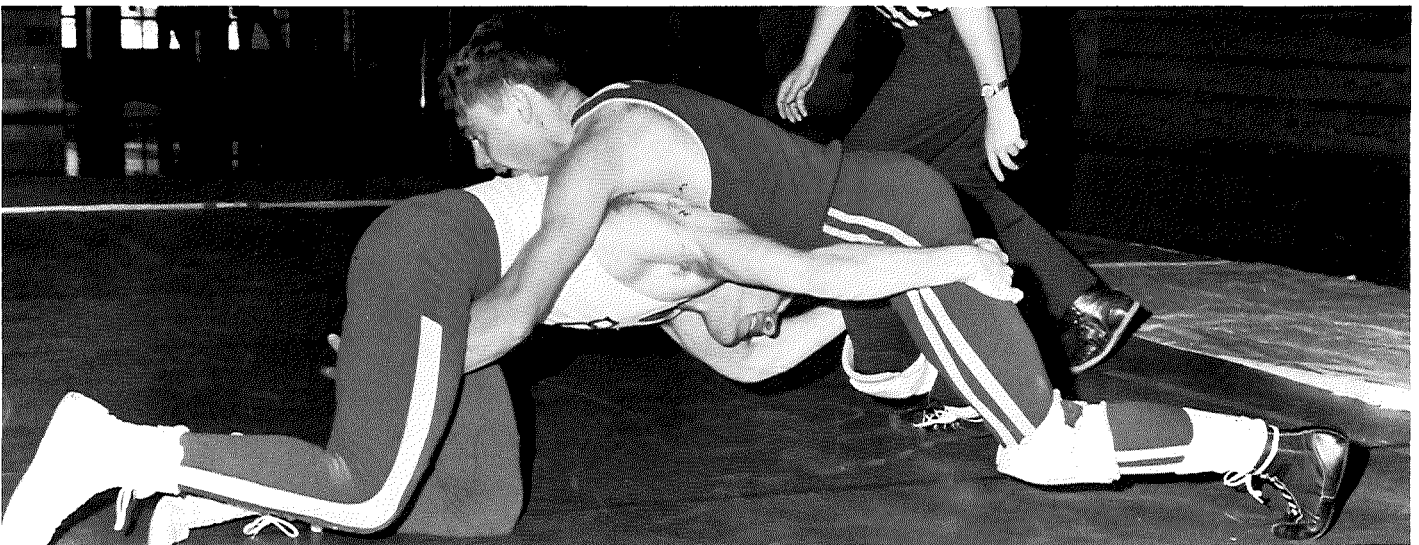
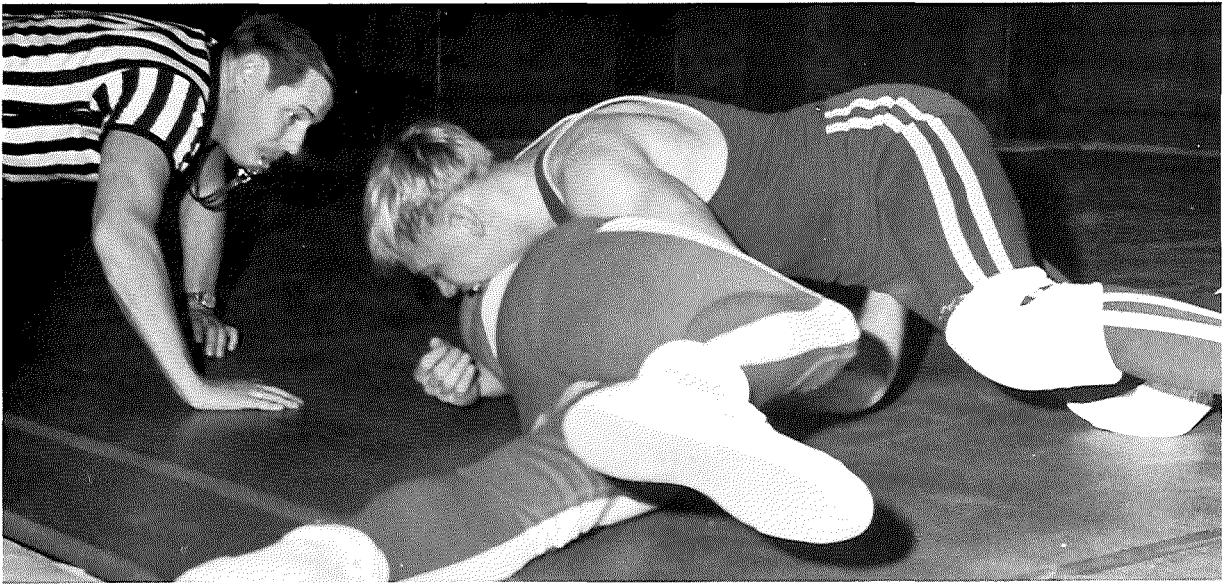
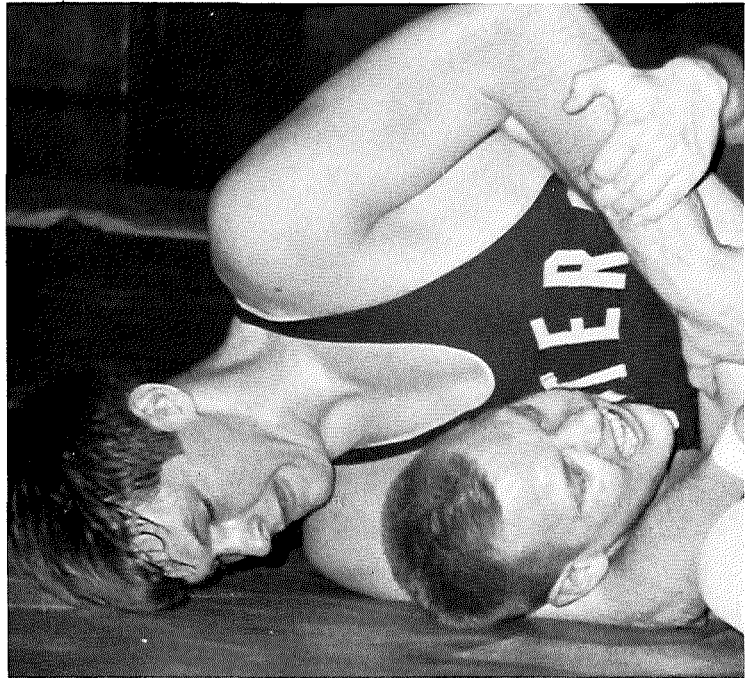
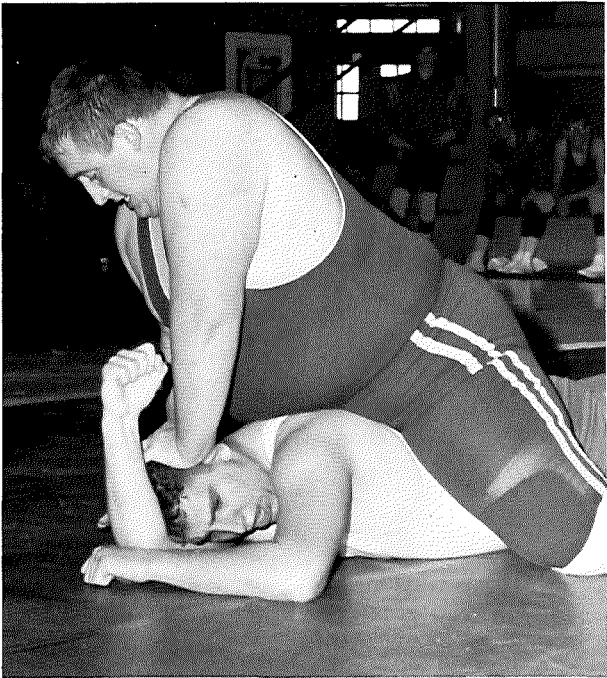

# Basketball

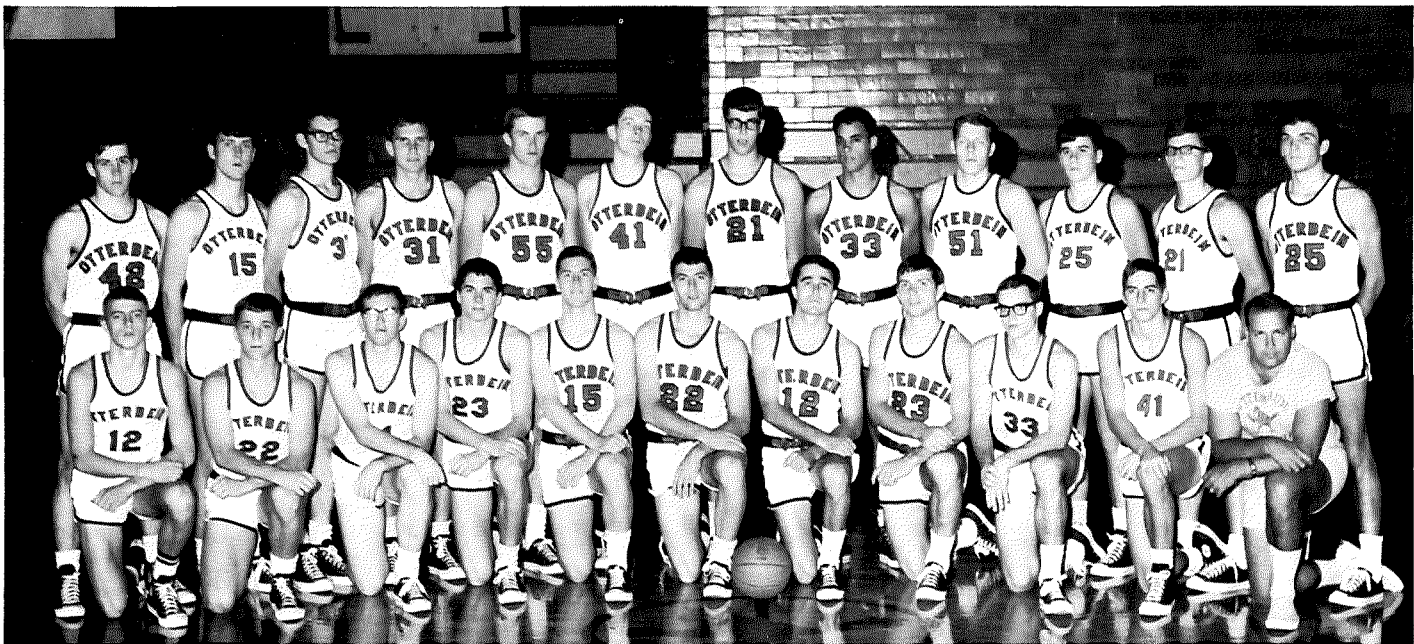

Basketball Team: KNEELING: Monte Rhoden, Mike Keadey, Tom Clifford, Jim Augspurger, Lyle Stetzer, John Peters, Eddie Harris, Tom Sheaffer, Bill Barr, Greg Rice, Coach Curt Tong; STANDING: Jack Diedalis, Chuck Bosse, Dan Helton, Terry Lucas, Wayne

Wolfe, Terry McCammon, Jim McKee, Lorenzo Hunt, Hollis Haff, Dan Armbruster, Tim Krisko, Terry Arnold. NOT PICTURED: Tom Nicholas.

Despite the loss of Little All-American Don Carlos and play work of Tim Pond basketball continued to be one of the top spectator sports on the Otterbein campus. Finishing with a 9-3 Ohio Conference mark the Cardinals earned fourth place in the regular OC race. Senior Terry McCammon, who was named to the All-Ohio Conference team, led the Cards in every individual statistic. McCammon's teammates also voted him as Most Valuable Player and honorary team captain. Ending the season with an overall 13-8 record, the fifth consecutive winning campaign under Coach Curt Tong, this team captured five points from Capital toward the Cap-Otter trophy.

Otterbein	Opponent
72	Oberlin 66
59	Ohio University 81
99	Muskingum 62
	Heidelberg (No Contest)
74	Mt. St. Marys 77
81	Albright 59
77	Central State 90
86	Ohio Northern 79
62	Baldwin-Wallace 53
72	Capital 61
82	Ohio Wesleyan 75
99	Kentucky Southern 79
59	Mount Union 48
93	Marietta 85
79	Hiram 74
75	Denison 83
51	Akron 67
59	Wittenberg 76
73	Wooster 71
95	Kenyon 113
82	(OC Tournament) Capital 64
58	(OC Tournament) Wittenberg 70



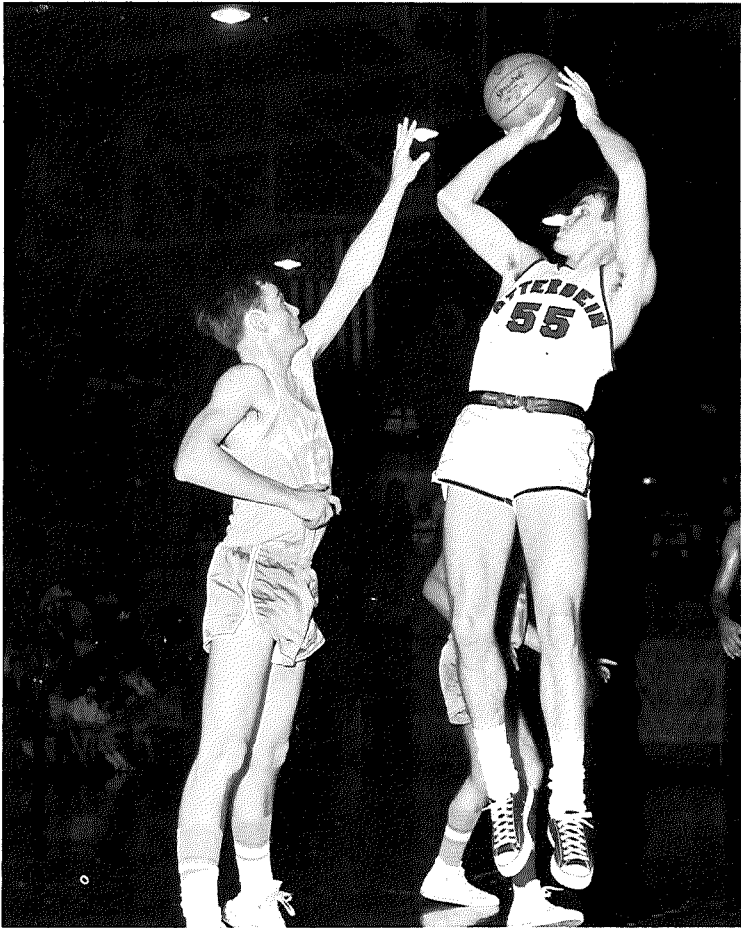
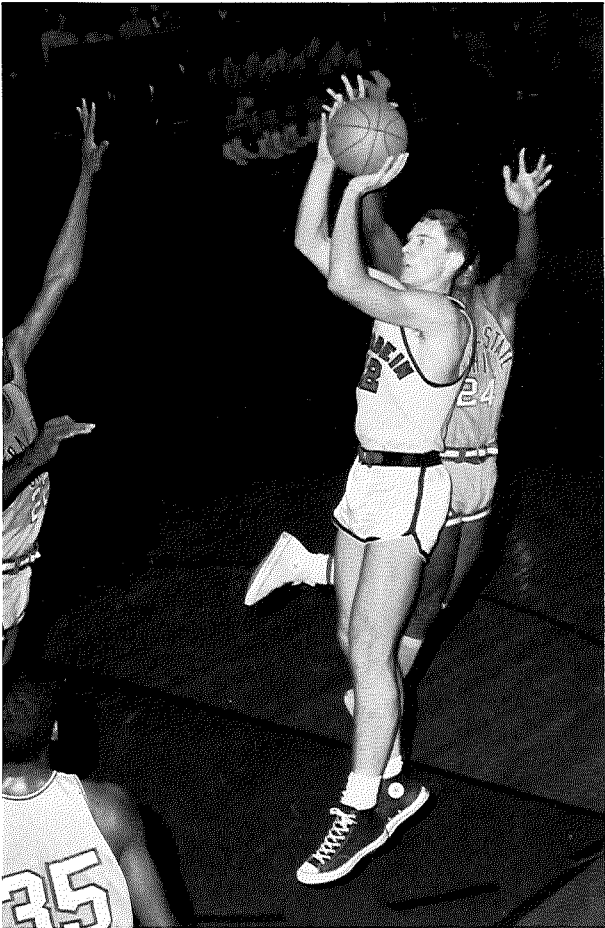
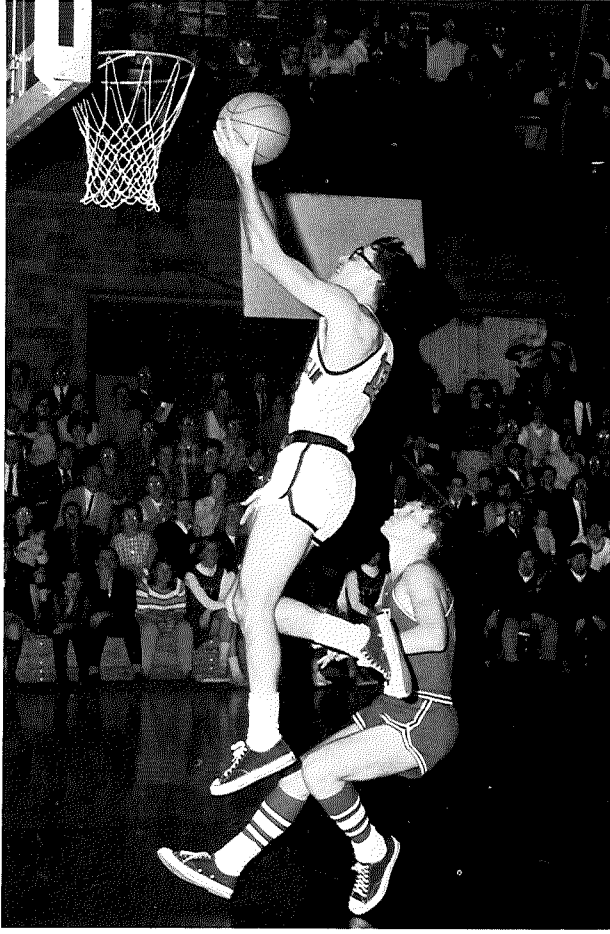
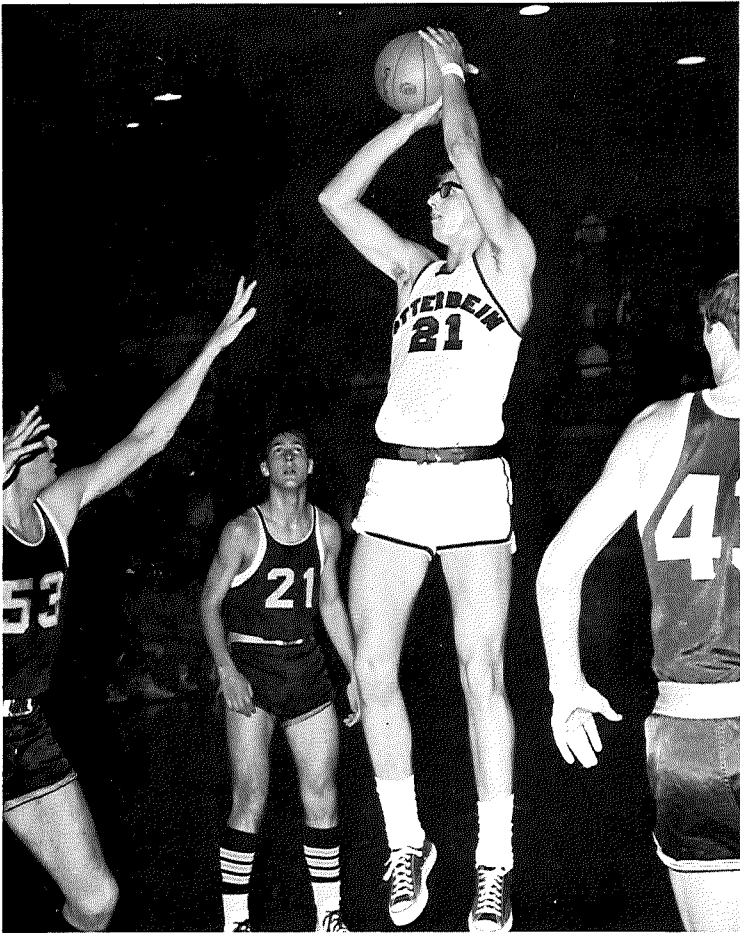

# Baseball



Baseball Team: ROW 1: Mike Leadbetter, Dan Dent, Jim McKee, Dennis Weaver, Dave Hoernemann, Ed Harris, Jack Diedalis, John Barratt. ROW 2: Coach Dick Fishbaugh, Bob Moore, Rick

Dill, Lowell Bacon, Jim Francis, Marc Inboden, Jerry Klenke, Mike Keadey.

Acquiring four points toward the Cap-Otter Trophy, this year's baseball team under the coaching of Dick Fishbaugh compiled an impressive season mark of 8-2. The team included several outstanding players: Freshman Mike Keady had top batting average while senior Eddie Harris recorded the best fielding average. Also, top pitcher Jim McKee, along with third baseman John Barratt were both placed on the All-Ohio Conference second team.

## Otterbein

## Opponent

### Spring Exhibition

2	.....	Pembroke	11
1	.....	Belmont Abbey	19
1	.....	Belmont Abbey	7
3	.....	Guilford	10
1	.....	Guilford	23
2	.....	Campbell	1
1	.....	West Liberty	13

### Regular Season

6	.....	Urbana	5
3	.....	Muskingum	4
		Heidelberg (rain)	
6	.....	Denison	2
3	.....	Akron	0
9	.....	Akron	5
3	.....	Capital	2
2	.....	Ohio Northern	1
4	.....	Ohio Northern	12
		Kenyon (rain)	
		Baldwin-Wallace (rain)	
12	.....	Denison	1
		Marietta (rain)	
4	.....	Capital	3





# Track



Track Team: ROW 1: Ron Boyer, Craig Weaver, Dean Barr, Phil Smart, Doug Robinson, David Kellett, Jon Zwayner, Jim Augspurger, Dick Auguspurger. ROW 2 Coach Elmer (Bud) Yoest, Lenny Loftus, Monte Rhoden, Larry Loftus, Jim Bargar, Jim

Lee, Dave Lehman, Jim Falkenberg, Jerry Farber. ROW 3 Manager Chuck Weil, Jeff Berry, Rick Rawlins, Steve Deringer, Greg Rice, Lyle Stezer, Jim Blue, John King.

Top individual marks during the 1968 outdoor track season were recorded by freshman pole vaulter Craig Weaver with a vault of 14'2", just one-half inch off the school and Memorial Stadium record; and a 2:01 in the 880 yard run clocking by sophomore Dave Lehman which resulted in a new Don Drumm Field record at Marietta. Coach Elmer (Bud) Yoest presented senior hurdler John King with trophies for Most Valuable Member of the team and Captain; and to senior Jim Falkenberg for Most Improved.



Otterbein		Opponent	
38	.....	Denison	51
	..... (tri meet)	Muskingum	73
57	.....	Kenyon	38
57	.....	Cleveland State	75
52	.....	Marietta	84
93	.....	Heidelberg	43
40	.....	Kenyon	10 1/2
	.....	Muskingum	60
	..... (quad meet)	Ohio Wesleyan	63 1/2
49	.....	Wittenberg	87
46	.....	Capital	90



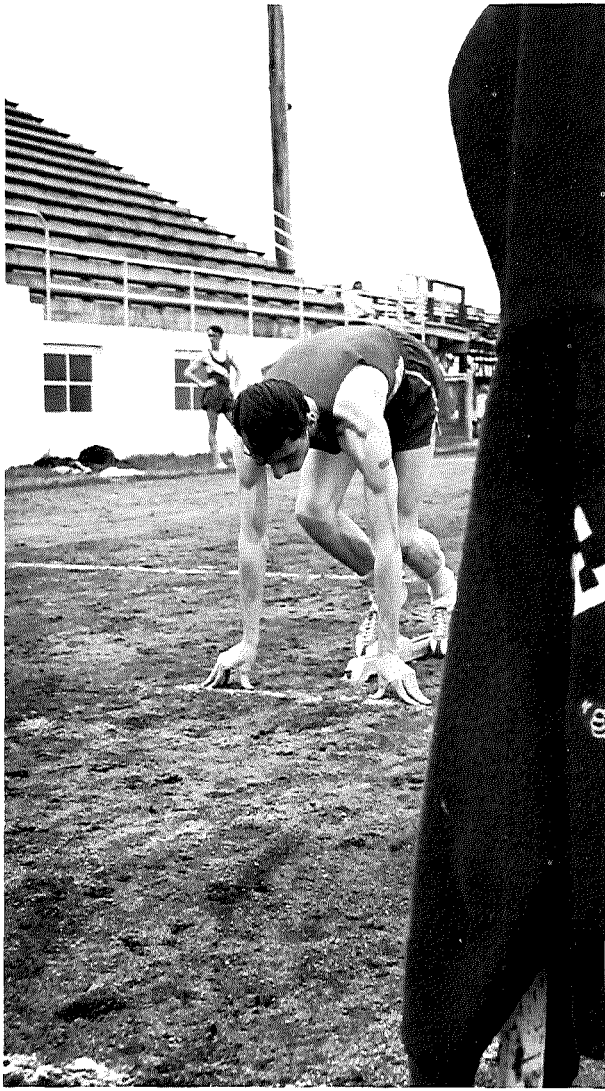

# Golf



Golf Team: KNEELING: Tim Konfal, Rick Pinson, Karl Kempf, Dick Beckner. STANDING: Assistant Coach Kent Morgan, Terry Harnish, Don Davis, Dave Kline, Coach Bob (Moe) Agler.

The 1968 golf team finished with the best won-lost record in the history of the school, 15-4. Highlights of the campaign were the preseason trip to Florida for the Cape Coral Invitational, as well as participation in the Denison Invitational and the Ashland Invitational. The Cards also won both matches from Capital and earned two points toward the Cap-Otter Trophy. Junior Dick Beckner was recognized by Coach Bob (Moe) Agler as Most Valuable Member of the team.

Otterbein	Opponent
8 .....	Northwestern 7
22 .....	Franklin 2
	*OSU (Mansfield)
	*Franklin
17 .....	Muskingum 9
26 .....	OSU (Newark) 0
6 1/2 .....	Denison 191/2
18 1/2 .....	Kenyon 71/2
16 1/2 .....	Capital 91/2
10 .....	Marietta 16
19 1/2 .....	Heidelberg 21/2
20 .....	Wittenberg 2
8 1/2 .....	Kenyon 181/2
6 1/2 .....	Youngstown 171/2
21 .....	Capital 5
23 1/2 .....	Franklin 21/2
17 1/2 .....	Ohio Wesleyan 81/2
16 1/2 .....	Ashland 51/2
*Won by Otterbein but only medal scores kept.	



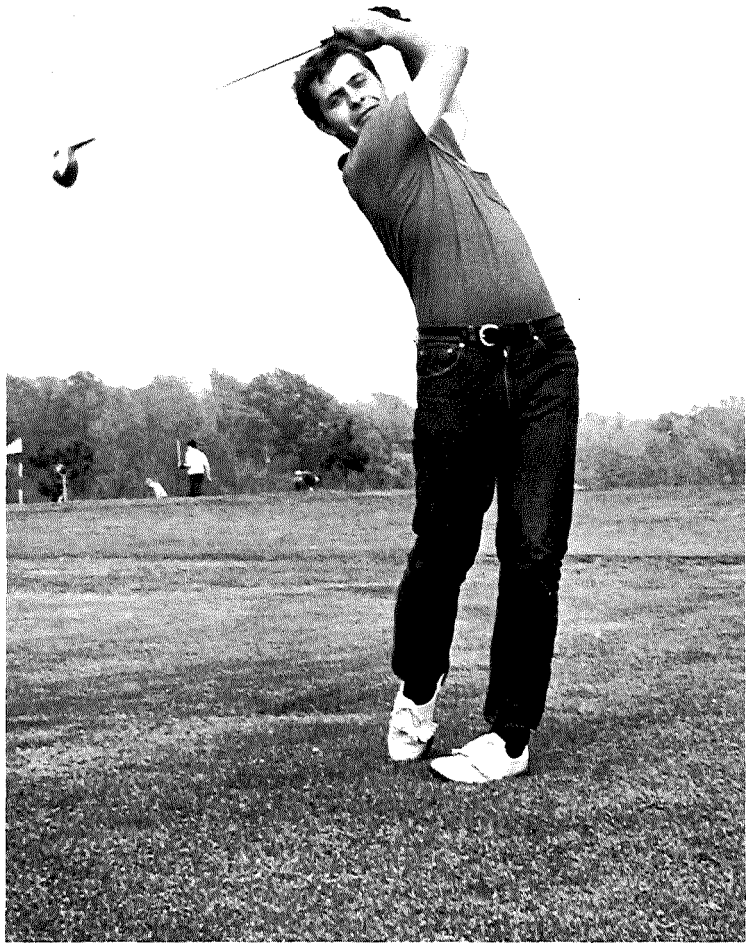
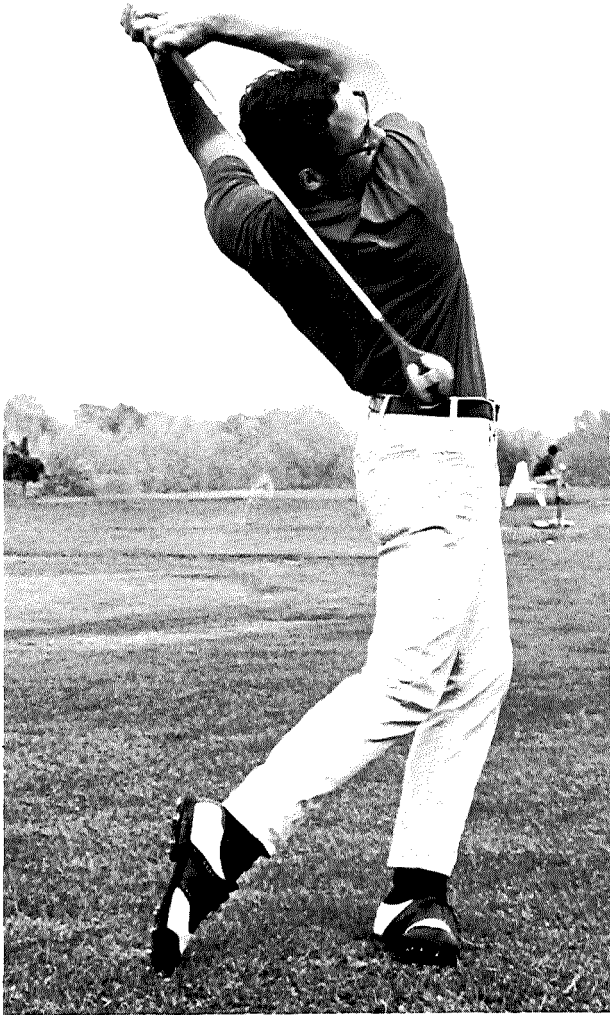

# Tennis



Tennis Team: KNEELING: **Bob Ostrander** and **George Henderson**. STANDING: **Glen Shaffer**, **Jed Morison**, **Norris (Butch) Lenahan**, **Bob Colton**.

Biggest win of the season for the tennis team coached by Curt Tong was the 5-4 victory over Capital on the closing day of competition in the spring. This gave the Cardinal athletic teams one more point in the Cap-Otter Trophy competition—just enough to return the paddles to Otterbein next year. Senior Bob Ostrander received a Distinguished Service Award at the season's end.

Otterbein	Opponent
4 .....	3
3 .....	Capital 6
5 .....	Mount Union 1
2 .....	Marietta 7
0 .....	Wittenberg 9
1 .....	Ohio Wesleyan 8
2 .....	Muskingum 7
5 .....	Capital 4

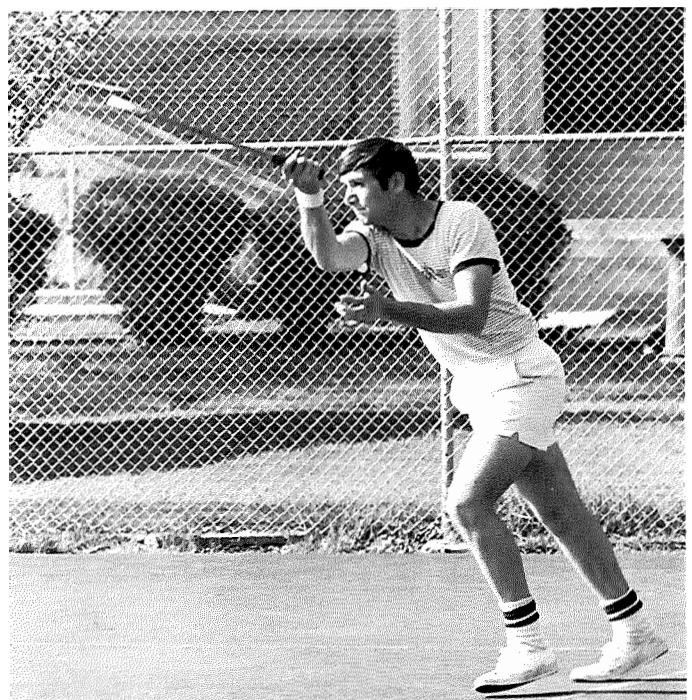



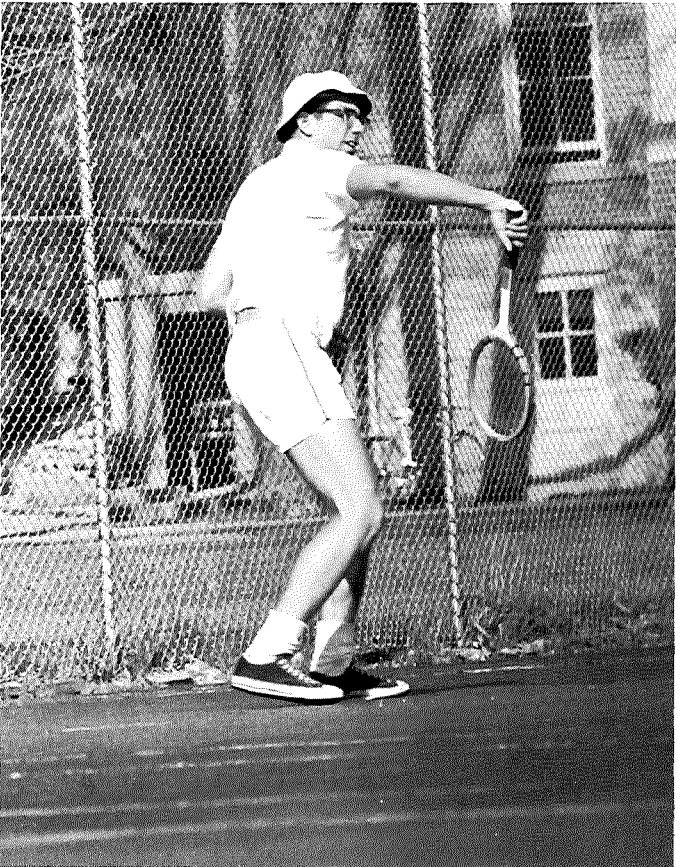
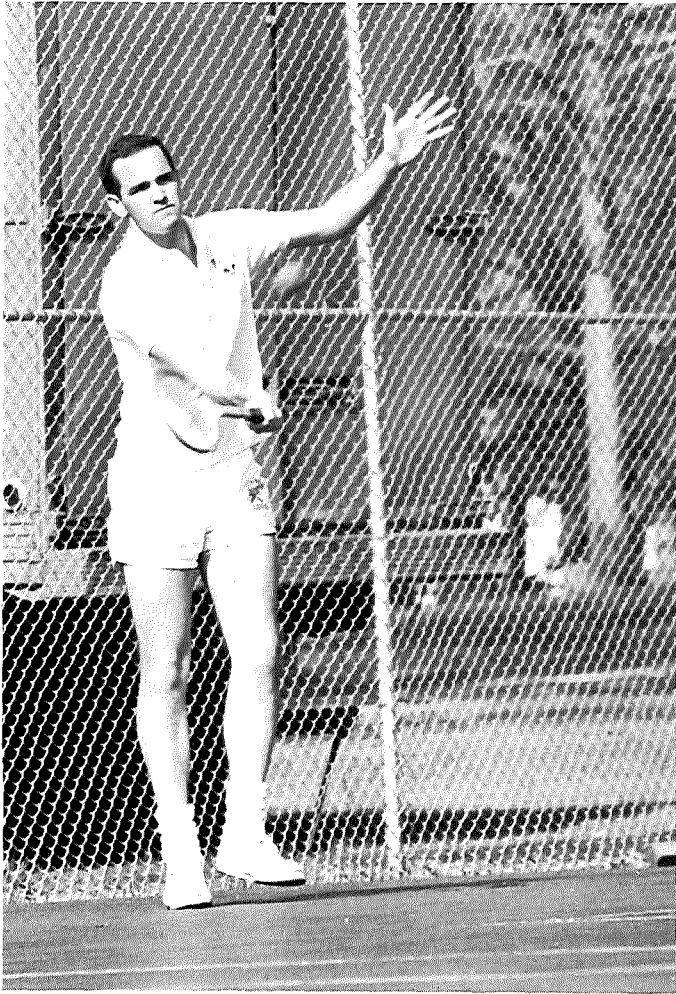

# Cross Country



Cross Country Team: **Bill Waight, Bill Fridley, Mike Altmaier, Dave Lehman, Jerry Farber.**

Cross country is a sport that, although relatively unknown and unhearded, can be a very grueling and highly competitive one. Coach Bob (Moe) Agler singled out Senior Bill Waight as the most valuable member of the cross country team this year.

Otterbein	Opponent
53 .....	Denison 15
72 .....	Wittenberg 52
	(tri meet) Ohio Wesleyan 16
58 .....	Capital 15
28 .....	Muskingum 27
45 .....	Marietta 15

## Low Score Wins





# Cheerleaders

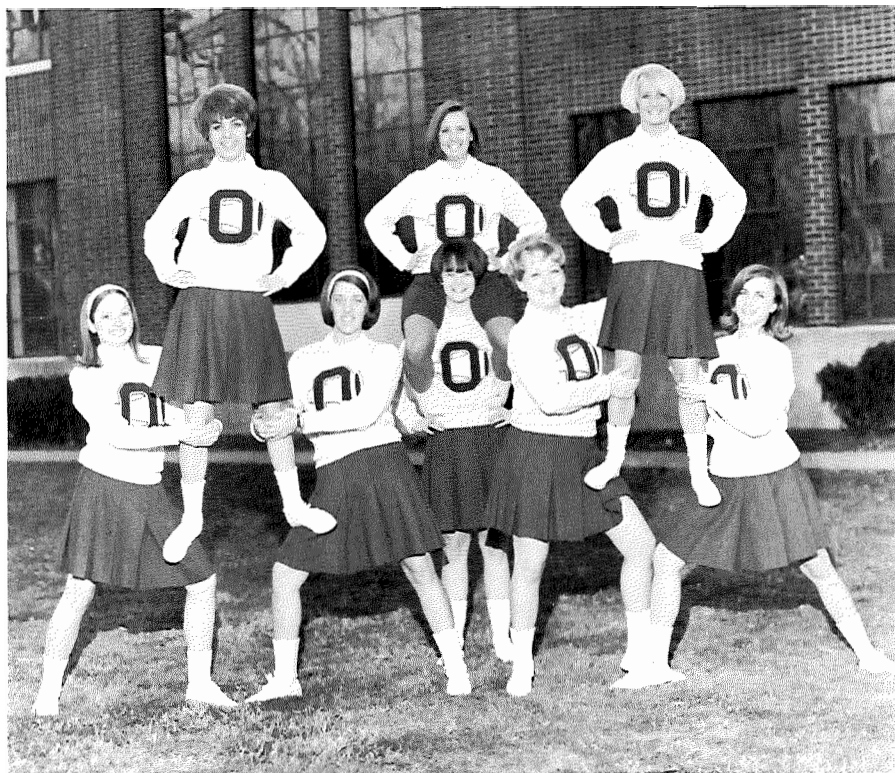

Who is "that girl?" She is a promoter of school spirit and good sportsmanship. Whether the team is winning or losing, she keeps a vibrant enthusiasm to match none other. She leads the Otterbein crowd at every game ... our cheerleader.

A girl is selected on the basis of poise, personality, appearance and ability. The squad of six regulars and two alternates is chosen by a panel of judges who represent all areas of physical education and student government. The advisor is Mrs. Mary Ann McCualsky.

The cheerleaders are **(BOTTOM)** Nancy Fenstermaker, Cindy Schuyler, Anita Heaton, Linda Eddy, Peggy Watchel, **(TOP)**, Deb Lewis, Susie Keister, and Tanya Alban.



....J....,  
1111111111(

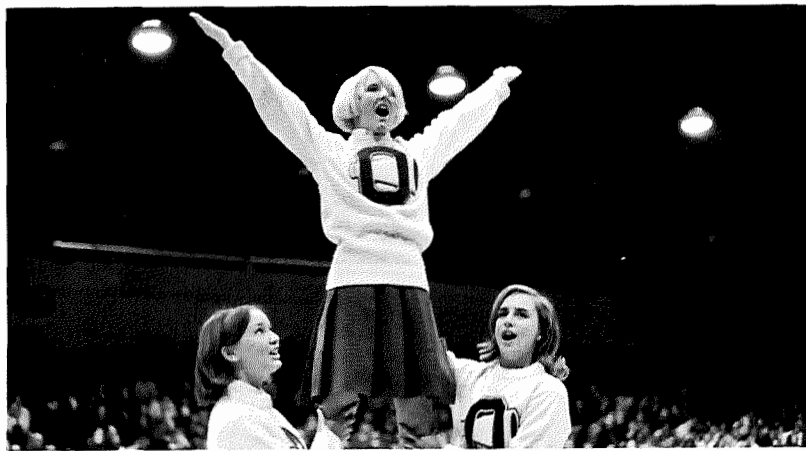

## Intra murals

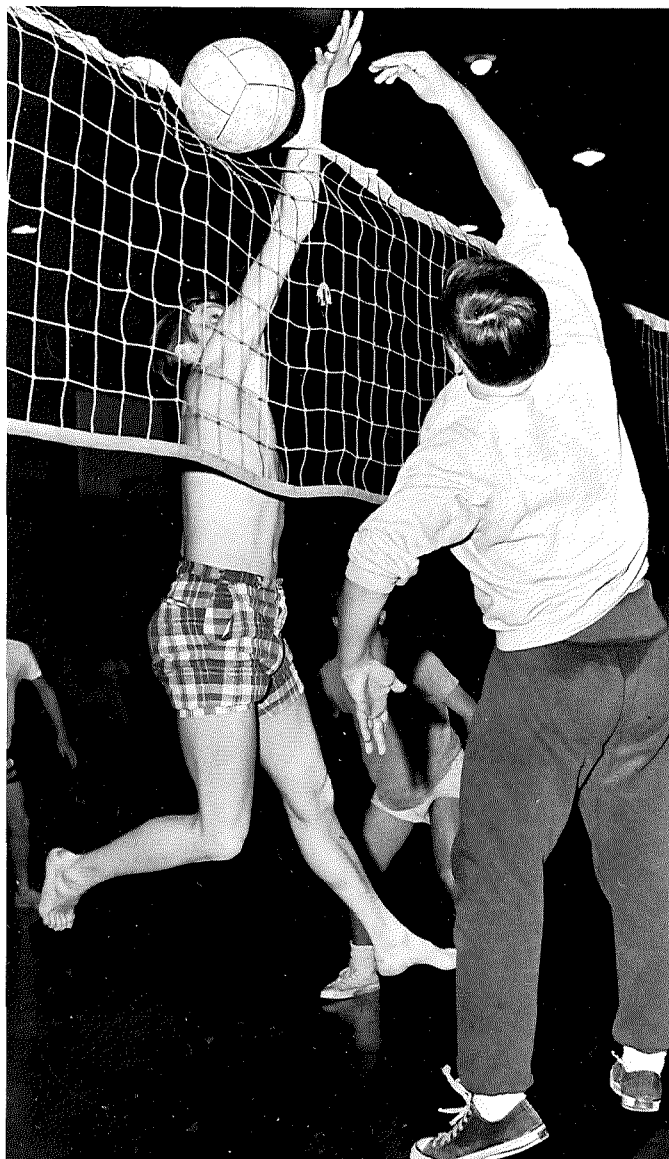
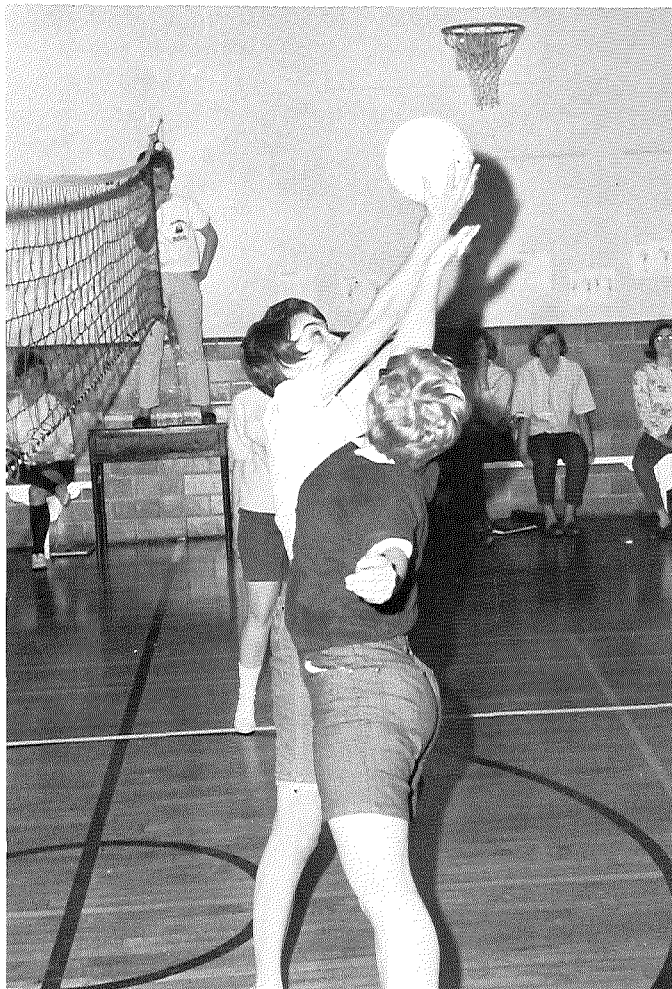

Many nights the college gymnasiums are teeming with enthusiastic vigor. Throughout the year, various sports contested among fraternities, sororities and the independents comprise a busy schedule for the intramural program. The importance which is stressed lies with any motivated student who participates.



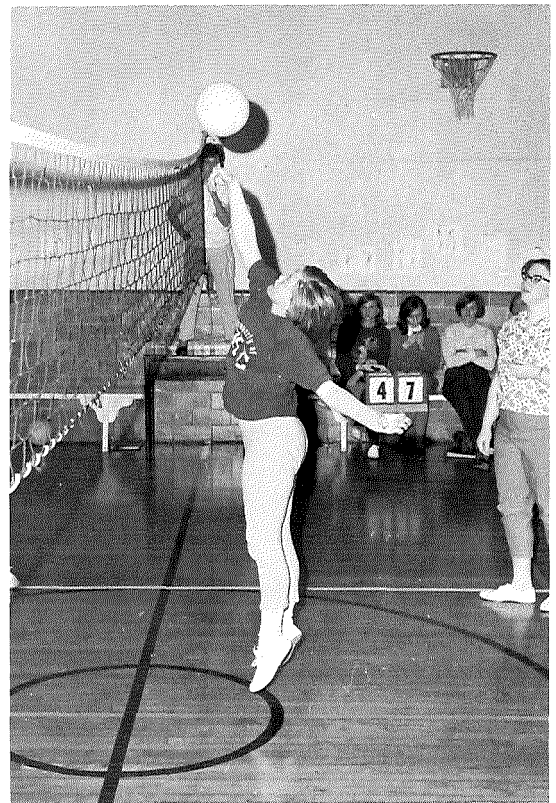
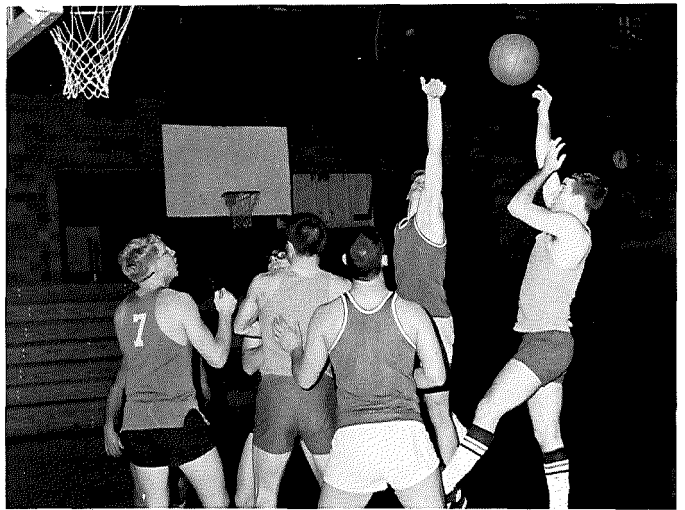
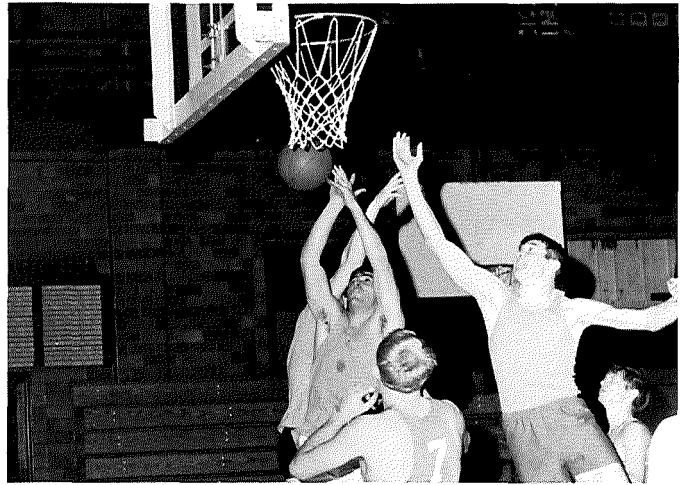
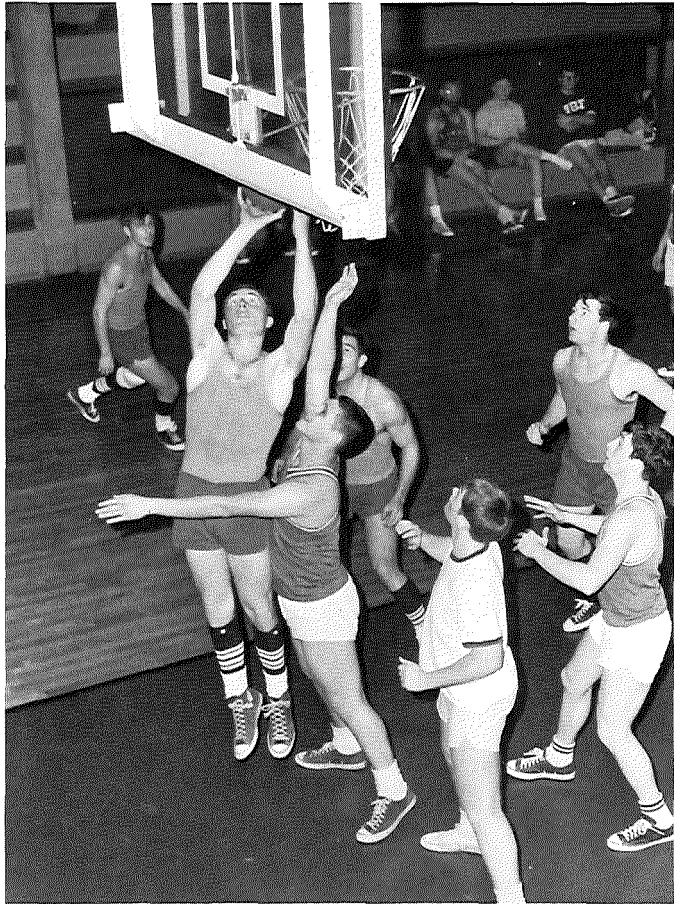

# Women's Athletics





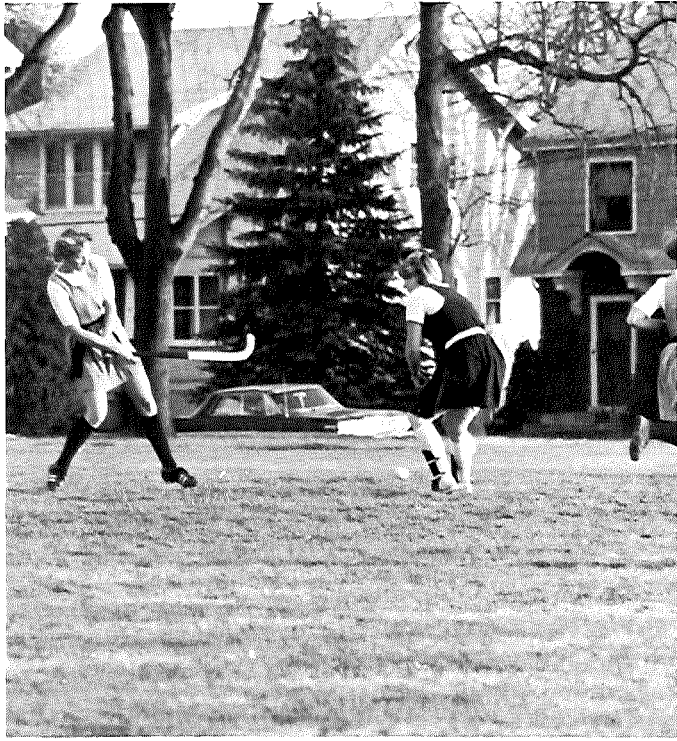

In the whirl of a sports-minded people, often the females seem neglected. However, Otterbein offers the opportunity to those with developed skills to challenge others at a high degree of competition. The intercollegiate sports program for women actively involves several different teams representing Otterbein among sundry colleges.

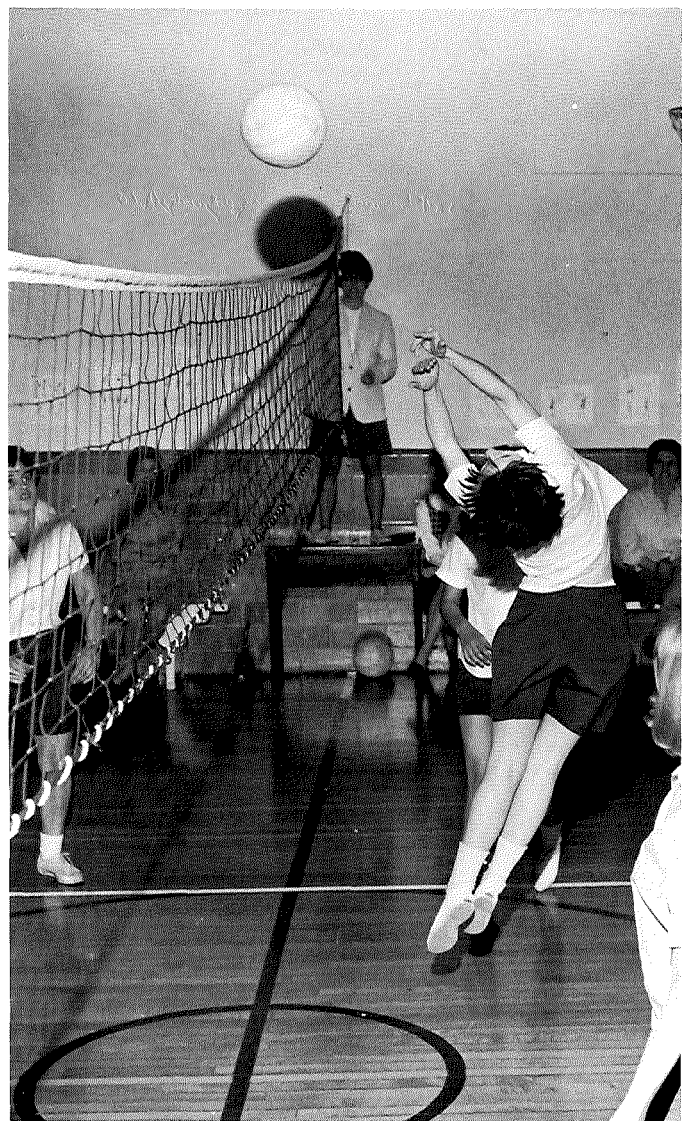
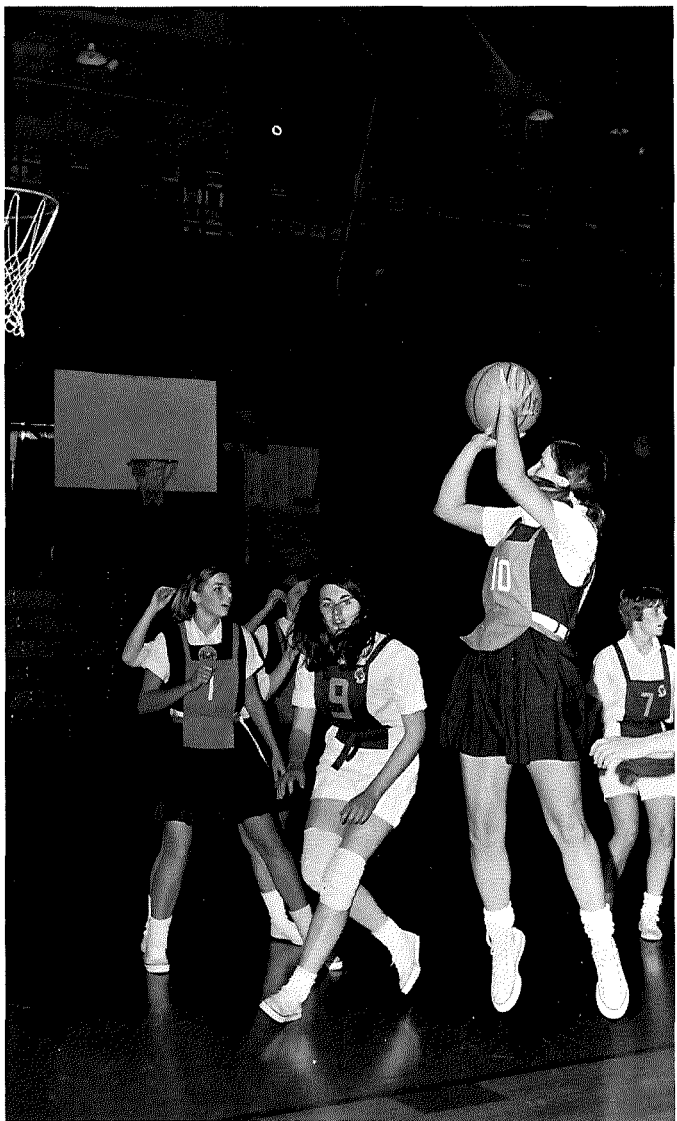



The ties of college friendship are ever so dear, but doubly so when bound by those of brotherhood.

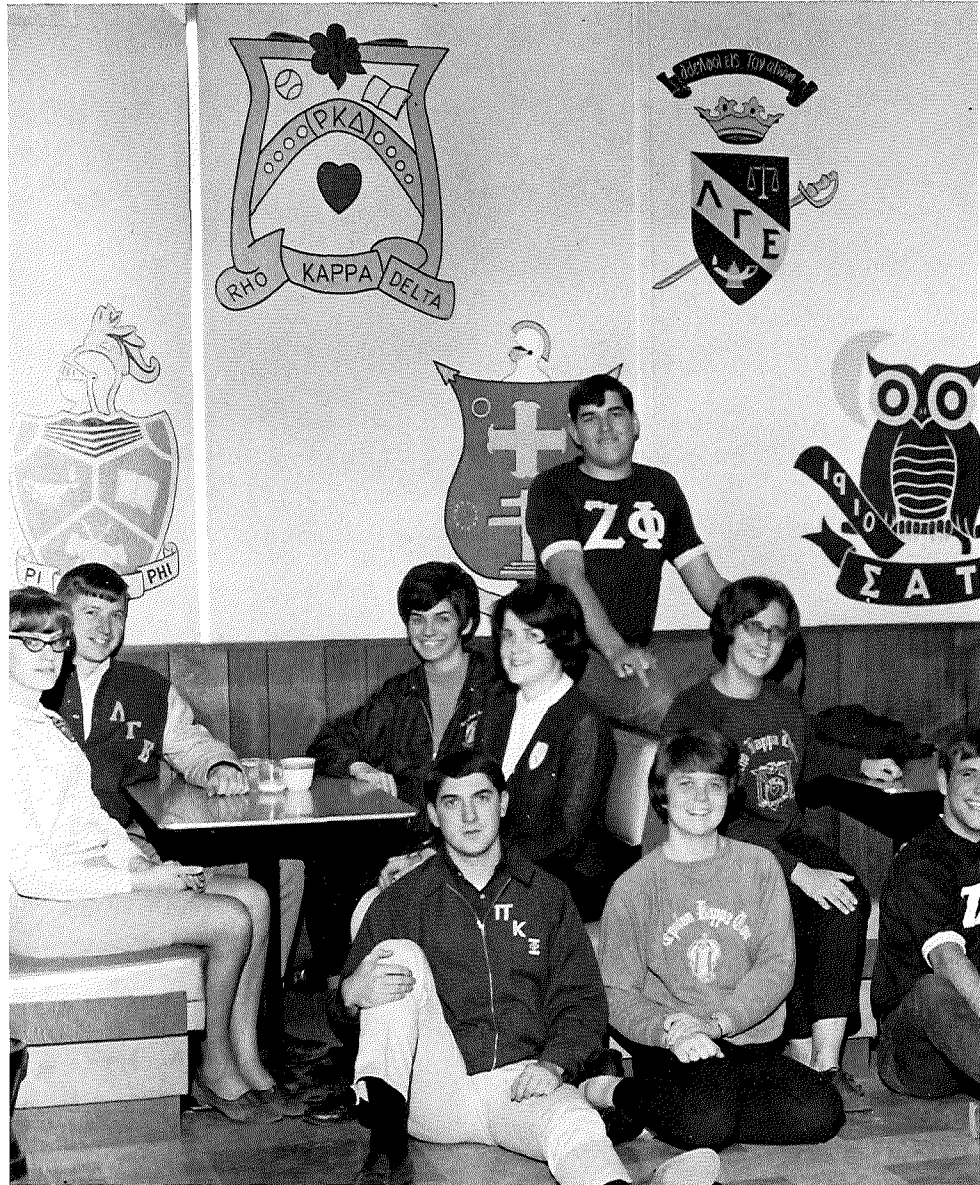



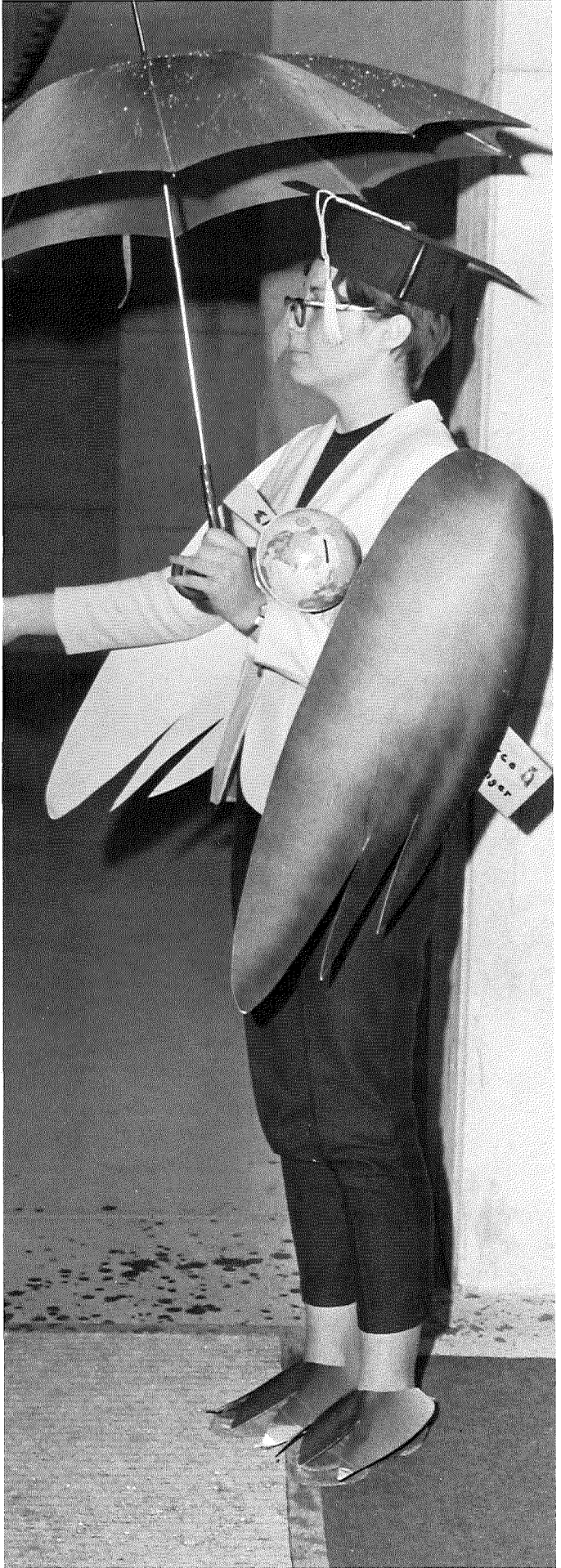
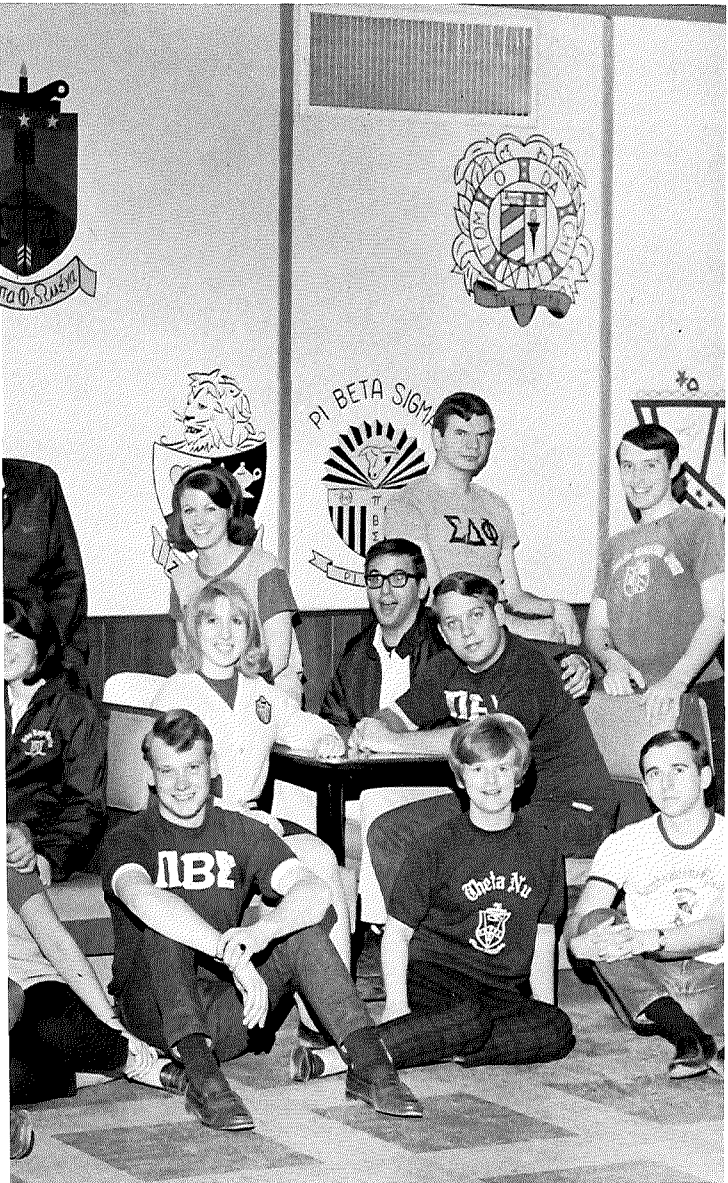
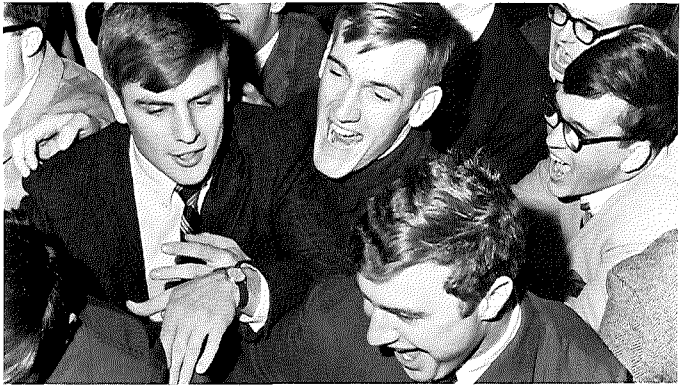

## Greeks

Janis Abbott  
 Lorene Abbott  
 Judy Ackerman  
 Penny Ackerman  
 Beverly Aiello  
 Cathy I. Alspach  
 Chris Anderson  
 Nancy Arnold



Pat Bair  
 Susan Baker  
 Anne-Marie Bernard  
 Cheryl Ann Black  
 Whitney Breidenbach  
 Nancy E. Bressler  
 Judith G. Boyer  
 Sue Butcke

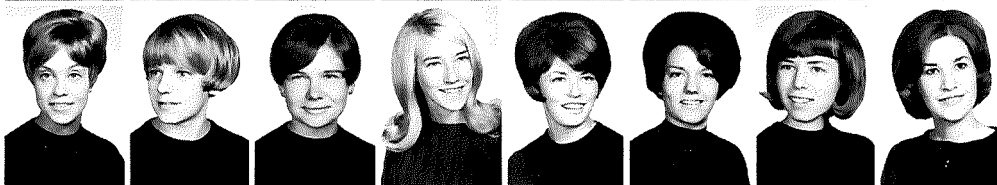

Jean Cheek  
 Linda Clifford  
 Karla Courtright  
 Kristy Courtright  
 Patricia Deck  
 Linda Dugan  
 Nancy Eddy  
 Carolyn Fell



Nancy Fenstermaker  
 Carolyn Fleming  
 Betsy Gibson  
 Carol Hammond  
 Pamela K. Hennings  
 Beth Hodder  
 Lynda Hobson  
 Carol Howe



Nancy Hothem  
 Laura Lynn Jensen  
 Patti Jones  
 Susie Keister  
 Jeri Ann Kipp



Linda Lebold  
 Nancy J. Lorenz  
 Denise Mayes  
 Lynda McDonald  
 Connie McNutt



Patty Middleton  
 Linda Miller  
 Karen Moeller  
 Sheryl Morrison  
 Cheryl Muha



Pat Nelson  
 Debbie Nims  
 Karen Nixon  
 Marty Onstott  
 Rose Orwick  
 Diane Osterwise  
 Susan Palmer  
 Regina Parcels



Jane Parker  
 Susie Passen  
 Janeen Peck  
 Rebecca Phillips  
 Jane Probasco  
 Evelyn Rogers  
 Paige Sears  
 Donna Skinner

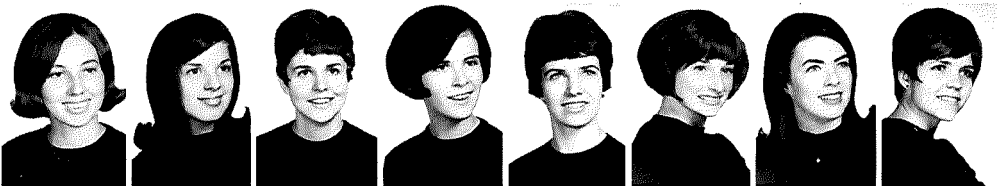

Carol Staudt  
 Linda Swan  
 Emily Talbott  
 Susan Weibel  
 Mary Welty  
 Kathy Worley  
 JaneZappe

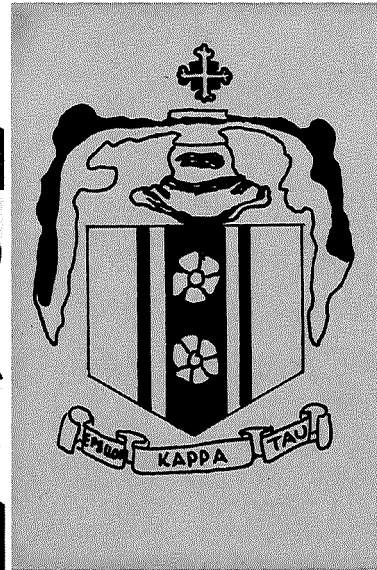



# Epsilon Kappa Tau



Epsilon Kappa Tau chooses an inconspicuous, delicate, pink, five-petaled flower, the Trailing Arbutus to represent the group. Formed in 1918, the sorority remains true to its five ideals for which she was founded: character and personality, fraternalism, scholarship, social activity, and culture. Purity and courage to defend its principles are the standards represented by the crest. "Eros Kai Timi" or "Love and Honor" is the motto. E.K.T. sponsors such events as the all-campus Arbutus Goes Reno, service projects such as supporting campus drives, and many sorority activities including co-eds and spring formal.

The officers from left to right are: Emily Talbott, Kristy Courtright, Cathy Alspach, Diane Osterwise, Lynda Hobson and, seated, Connie Mc Nutt.



Suzanne Allison  
Lorrie Atwater  
Kathe Sue Bachmann  
Terra Baker  
Barbara Berst  
Peggy Bevington  
Virginia Biemel  
Bernice Buxton



Muriel Byers  
Phlorence Caulker  
Janet Coe  
Mary Eagle  
Joan Evans  
Linda Firis  
Shirley Gill  
Dawne Henkel

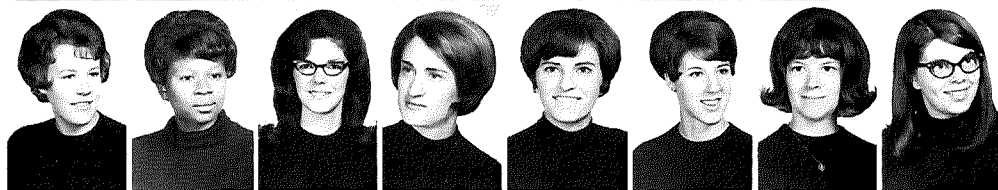

Betsy Henry  
Jane Hill  
Alice Hoffmeister  
Patricia Hajek  
Alice Hoskins  
Jan Johnston  
Barbara Jones  
Mary Kerr



Marsha Klingbeil  
Joanne Kuhns  
Linda Kuhns  
Judy Lamson  
Linda Lawrence  
Donna Lenhard  
Deborah Lord  
Sharon Mack



Carol MacRae  
Salli Marvin  
Carol McCoy  
Marybeth Mcfeeley  
Sarah Alice Michael



Beverly Miller  
Joyce Ann Miller  
Karen Miller  
Nancy Mitchell  
Donna Musser



Peggy Neal  
Kathryn Oplinger  
Patty Pease  
Becky Phelps  
Kathryn Preston

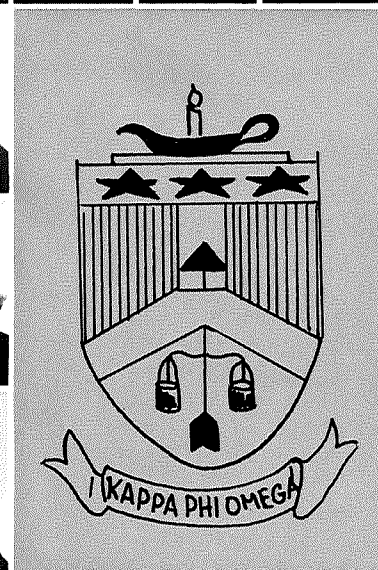
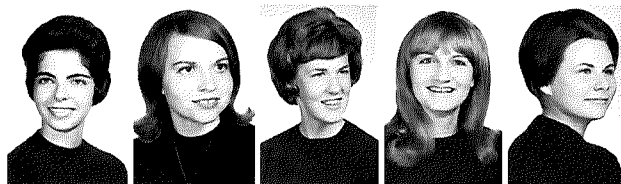

Nancy Raudebaugh  
Robin Rike  
Diane Saari  
Alice Saul  
Nancy Scheiner  
Candace Scott  
Jerralyn Scott  
Nancy Smith



Linda Stevens  
Joellen Stull  
Joy Thompson  
Kathy Van Horn  
Anna Van Tassel  
Cheryl Waters  
Cheryl White  
Jane Wittenmyer

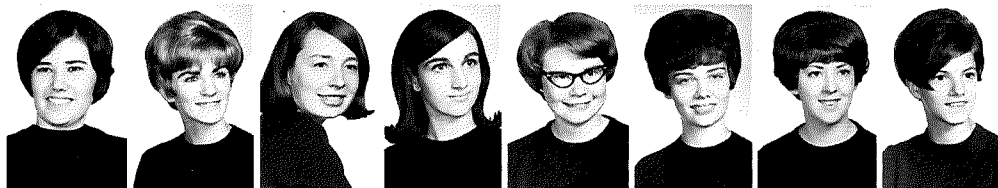

Virginia Wieland  
Marybeth Wonders  
Arlene Woods  
Joani Ziegler





# Kappa Phi Omega



Founded in 1921, Kappa Phi Omega has as her motto "Sisters and friends unto the end." Her colors are turquoise and gold; her flower is the yellow chrysanthemum; and her mascot is the black Scottie dog. The sorority pin is symbolic of her ideals: the four rubies represent leadership, scholarship, dedication, and friendship; the pearls stand for the unity of sisterhood. Red-checked tablecloths are part of the all-campus event, Kappas' Pizza Party.

The officers are from left to right: Katey Oplinger, Marybeth Wonders, Nancy Scheiner, and Alice Hoffmeister.

Carol Airhart  
Elaine Ambrst  
Mary Lou Bistline  
Linda Bletz  
Ruth Catlin  
Margery Ciampa



Patience Cox  
Linda Crow  
Judy Decker  
Marian Diedrich  
Nancy Dorod  
Colleen Rae Dunston



Sharon Ellenberger  
Kathy Fernandez  
Karen Gearhart  
Lynette Gibbeny  
Leonora Gilbert  
Marlyn Gill



Jean Louise Hillis  
Susan Hockett  
Joan Hollinger  
Elizabeth Lea Johnston  
Julie Johnston  
Linda Karl



Lura L. Knachel  
Suzanne Lehman  
Jacqueline Kay Love



Sandra Manning  
Donna Maple  
Linda Markeson



Claire Elaine McCoy  
Marsha Nolder  
Alicia Osborne

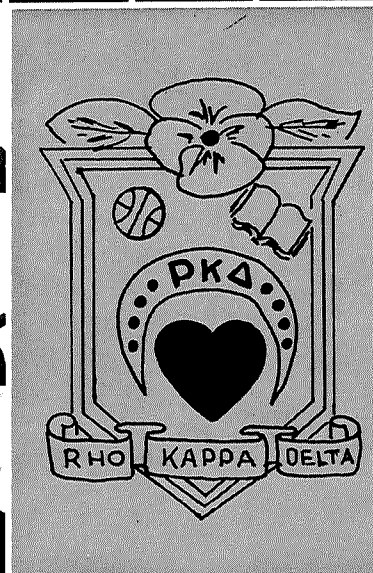

Lynn Parmelee  
Martha Rhoades  
Sharma Rife  
Claudia F. Roe  
Elaine Schreckengost  
Shirley Scott



Leah Short  
Charlene Simmers  
Barbara Stanley  
Ruth Stanley  
Laurel Thomas  
Katherine Titley



Karen Wertz  
Rosemarie Willhide  
Carol Wolf  
Susan Lowery  
Carol Mathias  
Debbie Park





# Rho Kappa Delta



Rho Kappa Delta was founded in 1923 by eight co-eds, and since that time her members have been bound together in their "Golden Land of Friendship" through their motto "Thoughtful Each of All." The nickname Arcady was chosen for the sorority because of its poetical connotation as a land of peace and contentment. Her colors are burgundy, signifying high ideals, and white, with its traditional meaning of purity. Her objectives are to seek and obtain knowledge, to strengthen and encourage friendship, and to promote recreation.

The officers from left to right are: Carol Wolf, Judy Decker, Lee Gilbert, Marian Diedrich, and Linda Crow.



Tanya Alban  
Kay Alexander  
Susan Bagwell  
Karen Batten  
Sherrie Billings  
Ann Bergquist  
Susan Boster

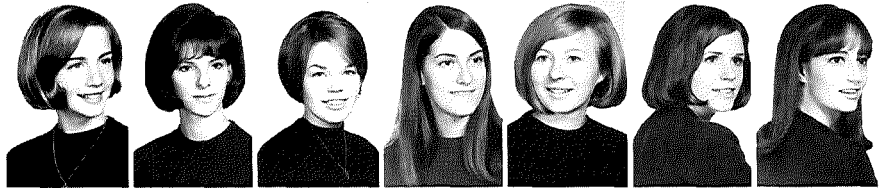

Deborah Bowman  
Anne Bruce  
Karen Carter  
Barbara Chine  
Sue Crane  
Kathy Dietz  
Nancy Driftmyer



Anne Durkin  
Linda Eddy  
Loretta Evans  
Wendy Ficker  
Deb Finlaw  
Mary Ann Fisher  
Pam Greer

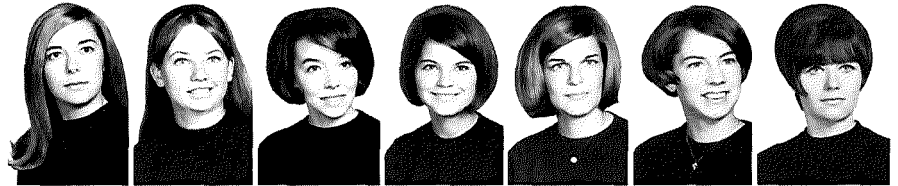

Ann Grimes  
Connie Grimes  
Peggy Grimes  
Carolyn Jo Hager  
Nancy Halberstadt  
June E Hall  
Mary Harlan



Kathy Heringer  
Mary Jo Hutchings  
Judy Johnson  
Sharon Johnson



Linda Joyce  
Christy Kear  
Kathy Lee  
Gail Lewis



Stephanie Lewis  
Jeanne Lytle  
Mollie Marshall  
Barbara McDonald

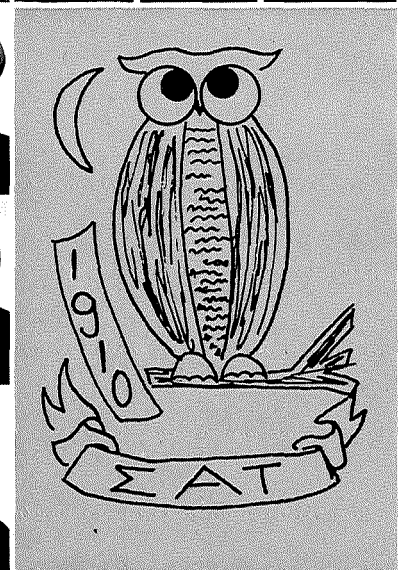

Pat Merryman  
Gwendolyn Miles  
Elsie Mohr  
Terrie Molnor  
Susan Moore  
Leigh Myers  
Susan Nelson



Kathy Overmier  
Mary Jo Perley  
Denice Proy  
Kathy Quintilian  
Linda Reese  
Judith Ann Schear  
Jane Schemeit



Cindy Schuler  
Alice Shanley  
Rosalie Sirij  
Linda Spicer  
Carol Starks  
Karen Summers  
JoAnn Turner





# Sigma Alpha Tau

Having been founded in 1910, Sigma Alpha Tau is the oldest sorority on campus. Her Greek letters 1AT symbolize her mottos: "Stick Always Together" and "Sagacity, Affection, and Truth". Known to Otterbein students as "Owls", this sorority has an owl as its mascot. Her colors are jade green and gold; and her flower is the yellow chrysanthemum.

The officers from left to right are: Tanya Alban, Kathy Quintilian, Kathy Dietz and, seated, Connie Grimes.



Cheryl Ullery  
Sandra Urteaga  
Peggy Wachtel  
Linda Washnock  
Karen Sue Williams  
Nancy Williams



Tina Wilman  
Clara Wilson  
Tanya Winter  
Nancy Young  
Sharon Yunker

Joyce Abella  
Karen Anderegg  
Carol Andrews  
Leatrice Armstrong  
Bonnie Baker  
Diane Benson  
Jae Ellen Benson  
Betsey Bridwell  
Erin Brown



Janice Brubaker  
Mary Campbell  
Peg Carder  
Barbie Chappell  
Linda Clouse  
Carol Coldwell  
Gayle Comstock  
Clarice Conger-Thompson  
Carol Cook



Mary Lou Crolley  
Linda Dixon  
Amy Doan  
Pat Emrick  
Mary Farkas  
Sue Ann Farnlacher  
Mary Alice Feagin  
Susan Feisley  
Loretta Feller



Fonda Fichthorn  
Linda Finney  
Diane Flickner  
Becky Fredrick  
Karen Fridley  
Sharan Garvin  
Pat Gates  
Julie Gauch  
Jeannie Goodman



Belinda Gore  
Diane Haverkamp  
Kay Hedding  
Judy Houk  
M.A. Houser  
Betty Hughes



Carol Hull  
Marilyn Jacobs  
Hannah Jawarah  
Vicki Kaiser  
Kathy Keck  
Linda Keim



Becky Kramer  
Carol Dee Krumm  
Susan Lare  
Nancy Lora  
Linda Martin  
Betty McConnell



Linda McNeil  
Denise Minter  
Donna Oyer  
Sally Price  
Patty Raleigh  
Joyce Ray  
Meredith Reed  
Joellen Reese  
Jayne Minshall



Brenda Scott  
Nan Searles  
Jill Sellers  
Susan Sherman  
Marilyn Shupe  
Beth Smyth  
Ann Snyder  
Becky Spicer  
Bobbie Stiles



Dorothy Stover  
Joanne Strecker  
Ramona Strickling  
Maggie Tabor  
Sandy Waters  
Janet Wentzel  
Barb Wharton  
Sara Williams  
Ginny Willis

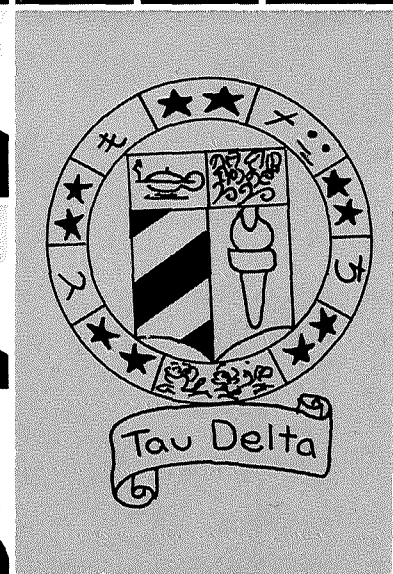



# Tau Delta



When founded in 1921, Tau Delta was originally called "Torno Dachi" which meant "circle of friends." Due to the depression, the sorority was forced to disband in 1937. But when it was reestablished in 1943, the sisters adopted the name of Deltas and the mascot of a Siamese cat. "To thine own self be true" serves as the motto of Tau Delta. The members of this sorority are often seen in her colors of blue and white. These girls are the same who provide the campus with an old-fashion ice-cream social on May Day. The officers are **(STANDING)** Judy Houk, Rebecca Spicer, Elizabeth Smyth, Joyce Abella, Sandy Waters; **(SEATED)**, Jennifer Kelly.



Melody Wilson  
Elaine Yoe  
Kathy Zimmerman  
Lois J. Zimmerman  
Norma Worley

Barbara F. Allison  
Linda Ancik  
Debbie Babbitt  
Barb Ballenger  
Lee Ballenger  
Anne Barr  
Jennifer Barr  
Wanda Boykin

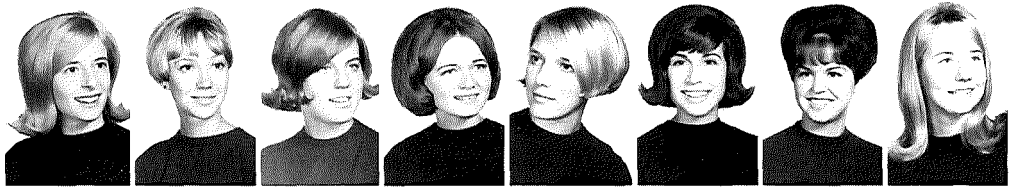

Kay Brinkman  
Joyce Bristow  
Marsha Brobst  
Barb Cochran  
Sue Cooksey  
Charla Cook  
Jan Cook  
Judy Cornwell



Luann Corum  
Paula Cullman  
Sue Dabbert  
Martha Day  
Beccy Elliott  
Diane Fisher  
Sandra Garwood  
Luann Gianfagna



Cathy Gribler  
Cea Hatem  
Susan Hiehle  
Cecelia Hinton  
Jane Holford  
Barb Immel  
Ellen Johnson  
Nikki Katsilas



Jan Keller  
Linda Kelly  
Adele Knipp  
Paula Kurth  
Marlene Lansman



Elaine Laycock  
Barbie MacKenzie  
Carol MacKenzie  
Louise Mampieri  
Pam Marquart



Suzanne Marshall  
Marcia McCrea  
Judith McNeely  
Annmary Miller  
Juliane Morrison

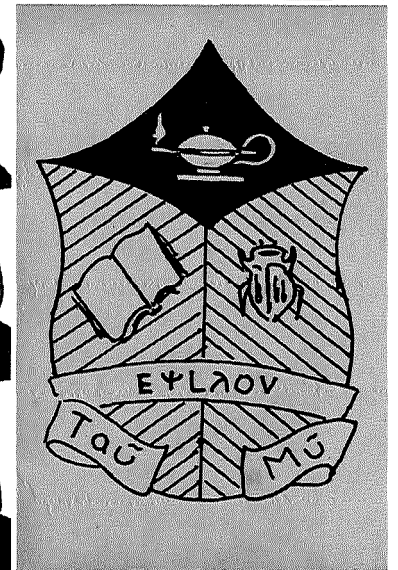

Gayle Myers  
Sally Norton  
Lani Prileson  
Cathy Reimund  
Vicki Richardson  
Kathy Rhodes  
Wendy Roush  
Cynthia Rowles



Lynn Scarlett  
Rita Schumacher  
Cheryl Shone  
Linda Sisk  
Gail Snyder  
Kay Soldner  
Mary Staley  
Pam Traylor



Jane Whearty  
Bonnie Wilson  
Bev Younger  
Joyce Zimmerman  
Linda Zimmerman





# Tau Epsilon Mu



Tau Epsilon Mu, founded in 1912, derives its name from its motto, "Everybody's Lonesome." The sorority nickname, Talisman, is emphasized by her flower, the Talisman rose. The mascot is the green worm. Annual events include a party for the faculty children and an all-campus, the Basketball Bounce. Each year the sorority does a service project such as caroling for Kinder-Key.

The officers from left to right are: Anne Barr, Luann Gianfagna, Marcia McCrea, and seated, Eileen Coad.



Martha Bacon  
Linda Baker  
Barb Balogh  
Karen Beiner  
Charlayne Bennett  
Jean Bickett  
Judy Blake  
Susan Bolin



Susan Borg  
Nancy Bradford  
Stephanie Brandon  
Becky Breiner  
Jo Ann Brooks  
Kathy Bump  
Melodie Chapman  
Elly Cleaver



Ellen Cochran  
Linda Cooper  
Eileen Corner  
Janet Cornish  
Brenda Deever  
Kim Entsminger  
Lin(;) Farnsworth  
Mary Jo Fetter



Sonja Goad  
Dorothy Goddard  
Terry Goodman  
Becky Hart  
Teri Haus  
Judy Ann Helt  
Mary Heron  
Edna Hipsher



Karen Hohnhorst  
Sandra Howe  
Jean Jacobs  
Carolyn Koachway  
Doris Kuhn



Linda Lang  
Clara Lavender  
Jennifer Lind  
Letha McCleod  
Theresa McMillen



Marilyn Miller  
Rebecca Morgan  
Linda Mowry  
Sandi Oren  
Carol Pohly



Alice Prosch  
Carol Roe  
Bonnie Ross  
Linda Sands  
Barb Satola  
Beth Schlegel  
Nancy Scott  
Caryl Sell



Nancy Sells  
Susan Simmons  
Mary Smith  
Patty Spessard  
Pam Stine  
Patty Stinson  
Rachael Stinson  
Carol Strout



Eleanor Struber  
Sally Taylor  
Barb Tinnerman  
Cheryl Thomas  
Sheila Thomas  
Trudy Thomas  
Marion Vaughn  
Mary Lee Warner





# Theta Nu



Since it was founded by five art majors in 1917, the symbol of an artist's palette and the nickname of Greenwich seems quite natural for Theta Nu sorority. The sisters of today still uphold the motto "Artes Honorabit" or "she will honor the arts". Her colors of purple and white reflected in her flower, the purple spring violet. Frequently receiving the Panhellenic scholarship trophy is a proud result of emphasizing the academic area of college life. Theta Nu girls are also a prominent part of other college activities including those which are social, religious, and athletic. The officers from left to right are: Judy Wells, Linda Young, Rachael Stinson, Beth Schlegel, Karen Hohnhorst.



Judith A. Wells  
Linda Whitehouse  
Barbara Wurst  
Marcia M. Wurst  
Linda Young  
Paulette Zechiel

Michael Altmaier  
George R. Andrews  
Jon W. Banning  
Bill Barratt  
Robert Breece  
Richard E. Burrows  
Pat Chang

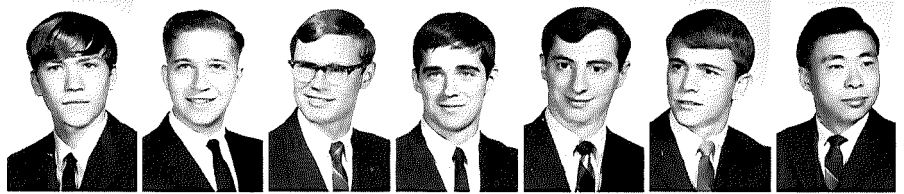

Thomas W. Crane  
Robert Dempsey  
Jae Dill  
Dan Drummond  
Bob Dull  
Bill Ellinger  
Jerry Farber

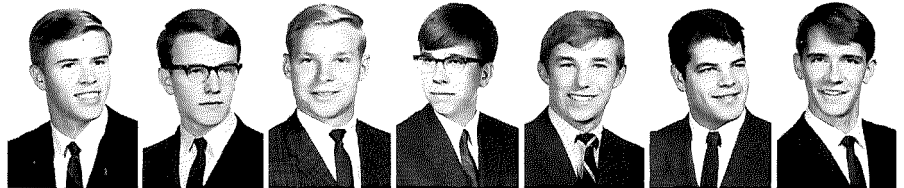

Dan Farrell  
Warren Gilson  
David Green  
George W. Henderson  
Carl Henry  
Bob Hewitt  
Terry A. Holt

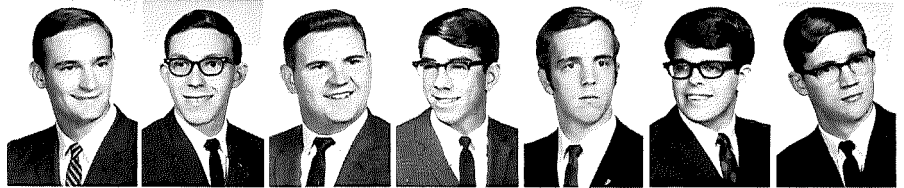

Frank Jayne, II  
Thomas J. Jent  
Michael Klimaszewski  
Donald Lang



David Lehman  
Ronald MacRae  
Harry Mandros  
Terry McCammon

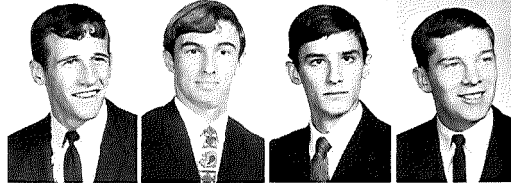

Tom McCanney  
Thomas Mock  
John Moore  
Robert Ostrander

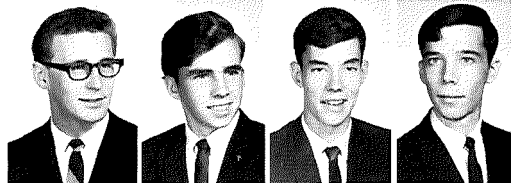

John Roby  
Thomas Schultz  
Glen Shaffer  
Charles Share  
Douglas Smeltz  
Ron Spessard  
David Strick

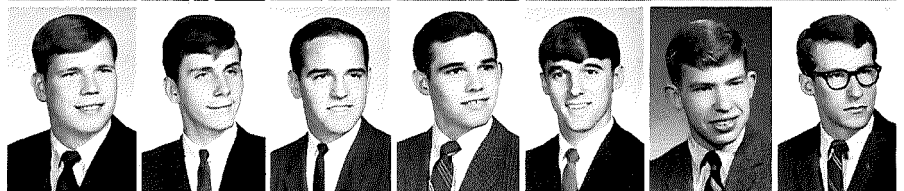

William Waight  
Charles C. Walcutt  
Charles Weil  
Dan Woell  
Robert Woods

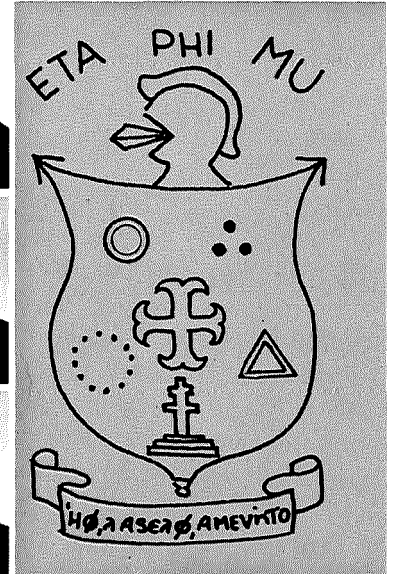



# Eta Phi Mu



The original members of Eta Phi Mu formed a social brotherhood for the purpose of promoting high standards of life. These brothers adopted the story of Jonathan and David as their own, and it is from this that the fraternity's English name, Jonda, is derived. The men today live their motto, "Let brotherly love continue." The Edleweiss, a small white flower signifying bravery and purity, is the fraternity flower. Jonda men participate actively in campus governing, honorary, and professional organizations, as well as athletic and musical groups.

The officers from left to right are: Robert Ostrander, George Andrews, Ronald Spessard, Dick Burrows, Doug Smeltz, and Terry McCammon.

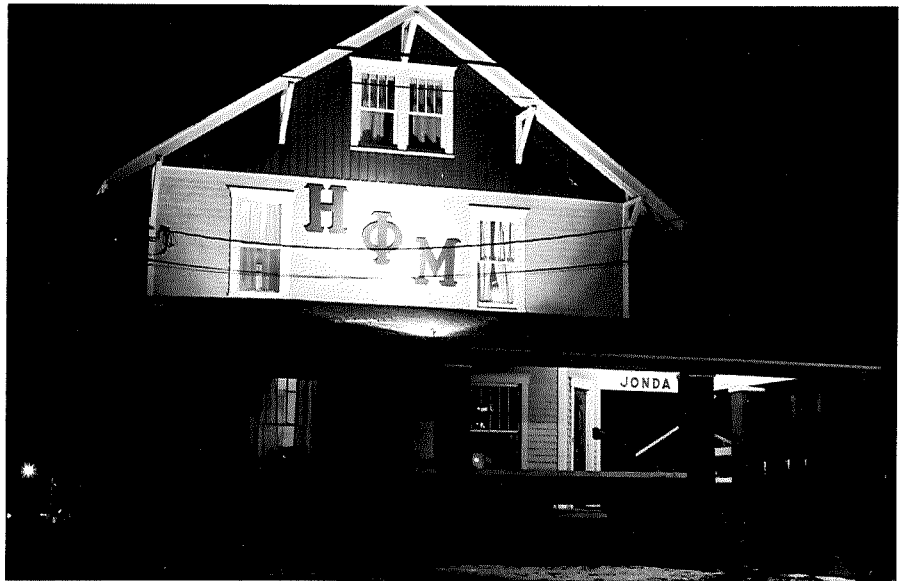

Les F. Aiello  
Richard C. Albert  
Phillip Andreichuk  
Richard Beckner  
Richard Calhoun  
Hamer Campbell Jr.

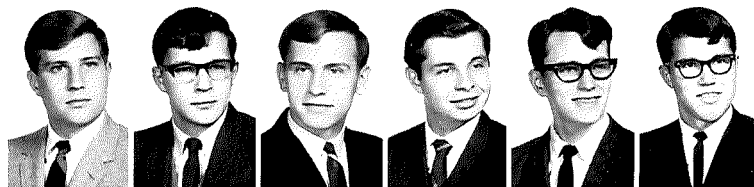

Jeffrey W. Elson  
David D. Garwood  
Chris Cordle  
William Todd Graeff  
Kenneth Green  
Richard Hange



James E. Hansen  
Terrance B. Harnish  
Raymond A. Harper  
Mark Heisel  
Thomas B. Hoare  
Roger Holt



James Johnson  
George R. Kellar  
Karl Kempf



James M. Kerr  
J. D. Kline  
Tim Konfal

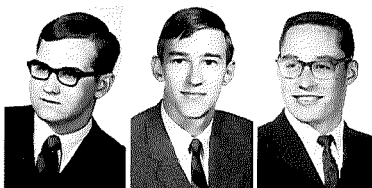

Robert Magsig  
Richard McDowell  
Gordon D. Moebius

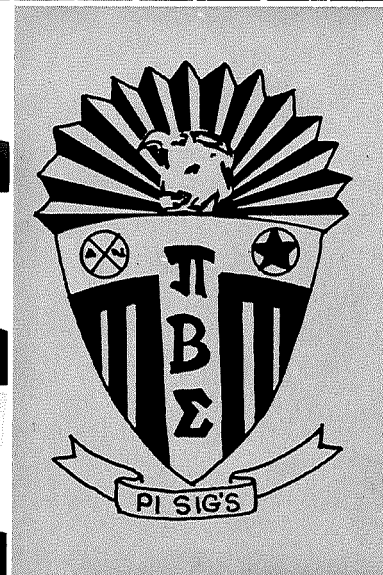
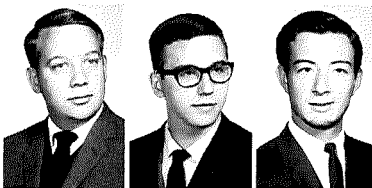

Grant Neely Jr.  
Steve Pearson  
Alfred William Pooch  
Thomas W. Powers  
Michael L. Price  
Daniel Ramage



Mohsen Ressallot  
David Sampson  
Jas. W. Slack  
Brook Tarbox  
John Thomas





# Pi Beta Sigma



Pi Beta Sigma holds the honor of being the first fraternity formed on campus. Formed under the Zodiac sign of Toros, the bull, this organization was established in 1908 by thirteen original members. In 1928, Pi Sig was officially recognized as a Greek society. The brothers remain true to their motto of "All for one and one for all."

The officers from left to right are: Mike Price, Grant Neely, Karl Kempf, and Dick Beckner.

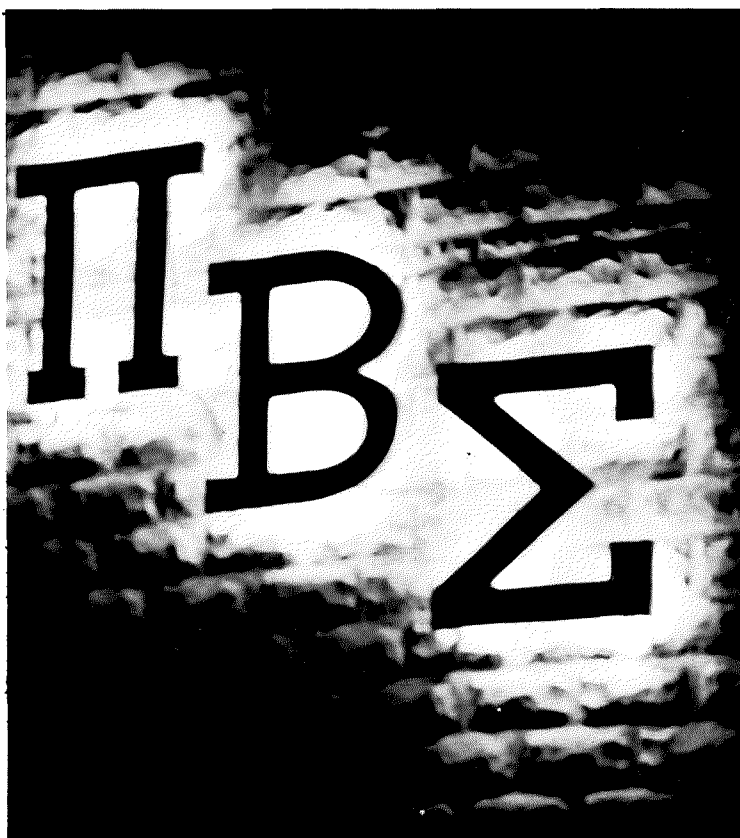

James Allen  
Greg Armbrust  
Daniel Armbruster  
James Augspurger  
Richard R. Augspurger  
John Baffa  
Dale Barr

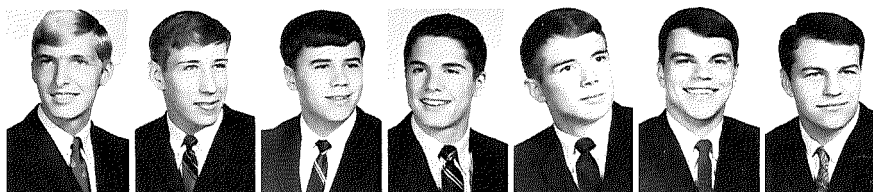

Ken Barr  
Scott Bartlett  
Brian Bates  
Peter B. Brown  
Jim Brubaker  
Dennis Bunnell  
Robert Buttermore

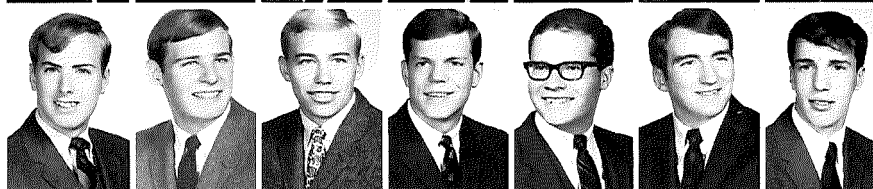

Gregg Campbell  
Glen Cumming  
Dan Dent  
Terry Dornhecker  
Ed Elberfeld  
Ray Farris  
David Fensch

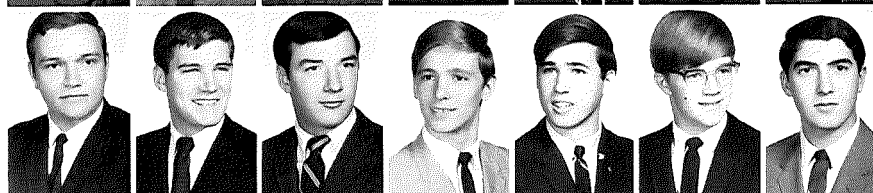

Eric B. Fenstermaker  
Dale Foor  
Jerry Garman  
Larry Gatchell  
Daniel P. Guyton III  
Edward O. Haffey  
Robert L. Harris



Steve Hedges  
John L. Henricks  
Donn A. Hillinger  
Michael Hobbs



Dave Hoernemann  
Kenneth C. Jackson  
Jeff Jones  
Michael E. Keadey



John King  
Jeff Koehler  
Butch Lenahan  
Michael T. McCloskey

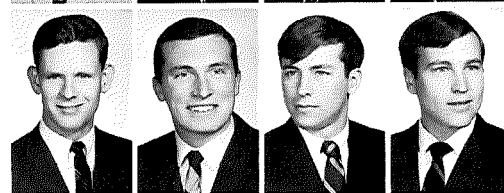

Gary Moore  
Fred Myers  
John Parsons  
Jim Payton  
Jack Penty  
Paul Reiner  
Douglas Lee Robinson II



Paul Schiff  
Edward Snow  
Douglas C. Sweazy  
Greg Thompson  
William L. Vaughan  
Dennis Weaver  
Robert B. Weston



Don White  
Dave Widder  
Marshall Winner  
Fred Wolfe  
Bruce Woodhouse

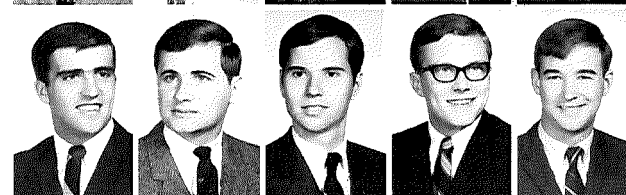



# Pi Kappa Phi



Organized in 1908, Pi Kappa Phi acquired its present nickname of Country Club because it first held its meetings outside the city limits. This was the only fraternity to remain active during World War II. The fraternity colors are orange and black and the motto is "Staunch friends at all hazards." Club's crest signifies the book of openmindedness with the head of noble Caesar. The hands of friendship are clasped on crossed swords and a group of four chevrons bind the men together. The officers (from left) are Fred Wolfe, Rick Robinson, Eric Fenstermaker, Jerry Garman, Gregg Campbell, and Paul Schiff.

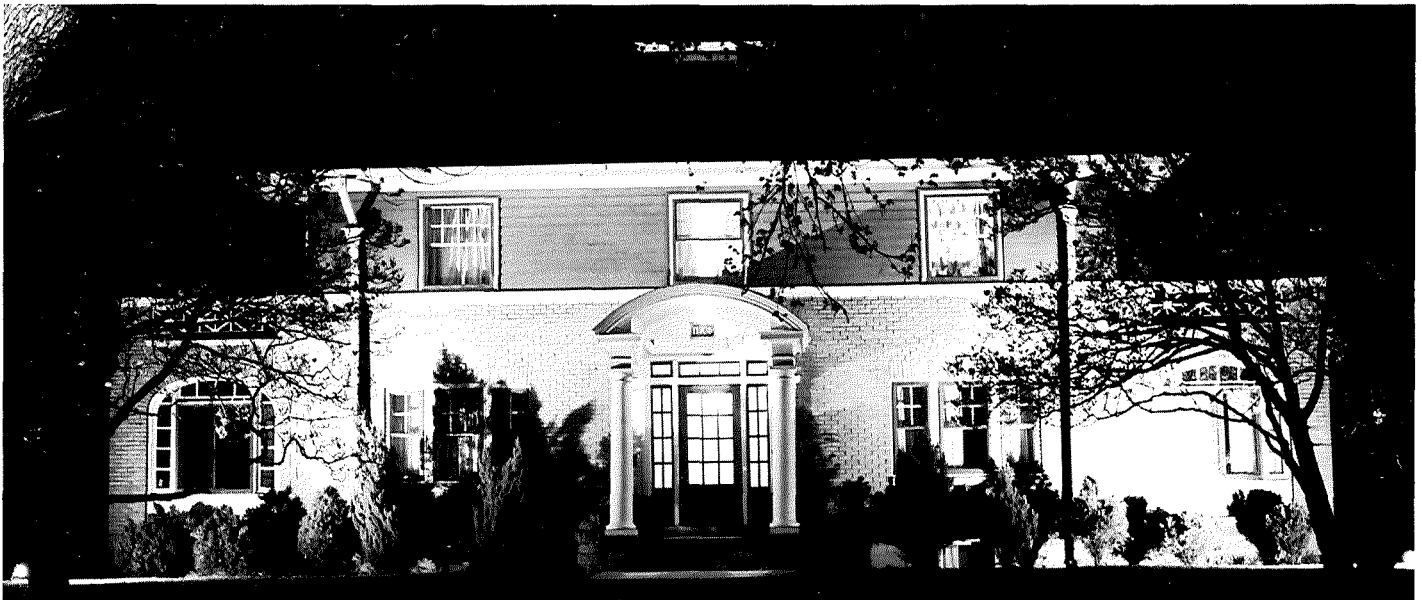

Jim Anderson  
David Bach  
Fredrick Bashford  
Dan Bremer  
Don Bremer  
Charles Bromley



John Bryan  
Richard Coldwell  
W. Thomas Deever  
Chris Geiselman  
Neil Gleason  
Tim Heaton



James Henry  
James Hill  
Ward Hines, Jr.  
John P. Hunt  
Richard Hunt  
John Jamieson



Michael Kuhn  
Thomas Lauchner  
Jay Lavender

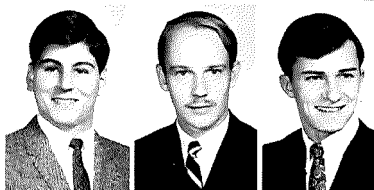

Mike Leadbetter  
Thomas LeChaix  
William Magaw



Mike Metzel  
Timothy Moody  
Donald Parsisssoo

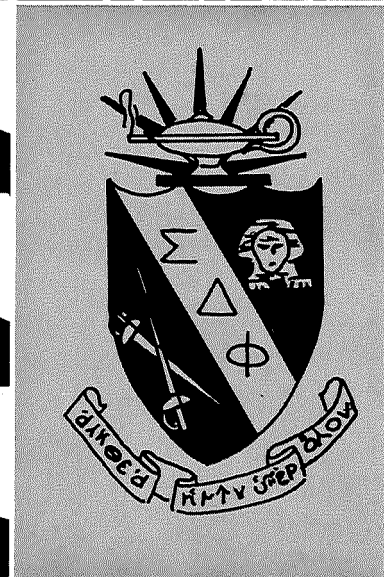
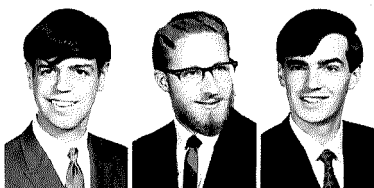

Gary Price  
Richard Raabe  
Michael Reck  
Larry Rummel  
William Sechrist  
Tom Sheaffer



Jack Slough  
David Speelman  
Steve Spurgeon  
Steve Steinhouser  
Lyle Stetzer  
Charles Taylor



Michael Trommer  
Carl Warnes  
William Watts  
Jerry Willhide  
John W.Zech

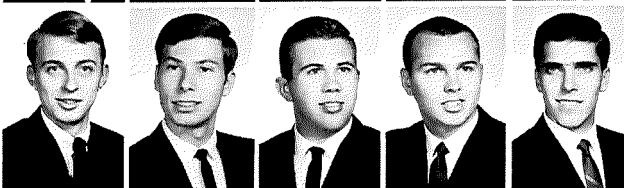



# Sigma Delta Phi

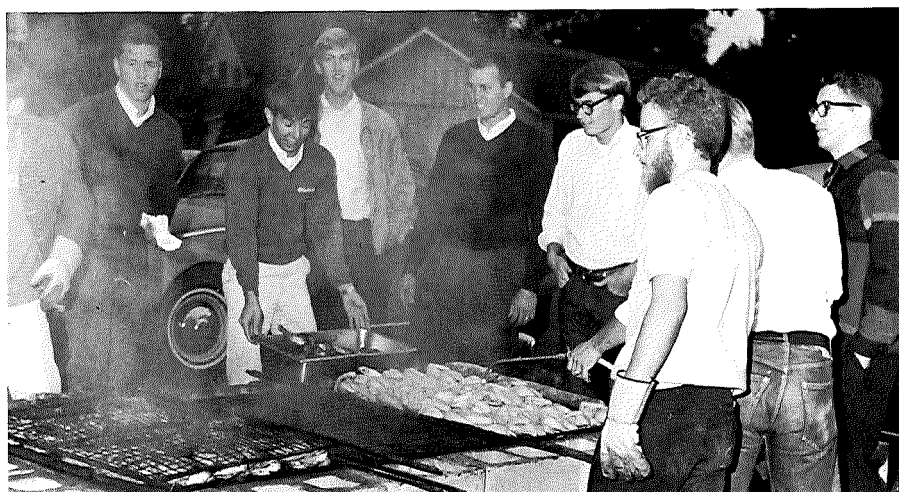

When a Sphinxman takes membership, he vows to place the fraternity before all else and to uphold the motto, "Truth to us above all." Since its formation in 1919, Sigma Delta Phi has undergone several changes. After an eleven-year period of being disbanded due to the calling of all its members to military service, this brotherhood was re-activated by seven students. Since then, the crest has been changed to include symbols of its history. The traditional green and white colors of Sphinx still remain. Each year this fraternity sponsors the popular Chicken Barbecue in the fall.

Officers from left to right are: Michael Kuhn, William Watts, Donald Parsisson, Tom Sheaffer, Tim Moody, James Henry, and Richard Hunt.

R. Dean Allen  
Robert A. Anderson  
Denny Bordner  
James A. Carter  
Virgil J. Caudill

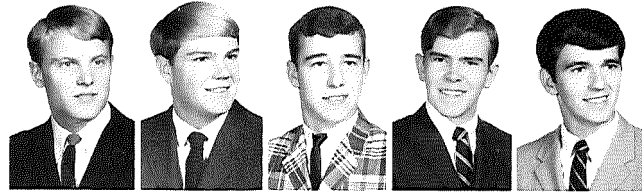

John R. Cheese  
Donald A. Currie  
Jene Davis  
James E. DuPont  
James F. Fraher

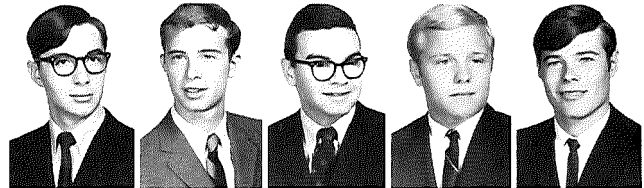

John Funk  
Thomas Allen Garrison  
Gordon Griffiths  
Jeff Hartlieb  
Jerry Hatcher



Richard Herd  
James Jones



Jim Leopard  
Mark Miller

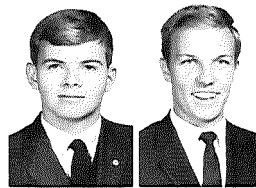

Don Pickering  
Jeff Polles

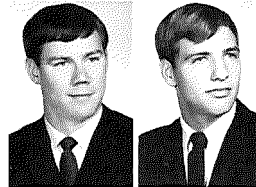

Mike Pratt  
Larry Roose  
Kenneth Earl Schmitt  
David Slater  
Willard Stamper

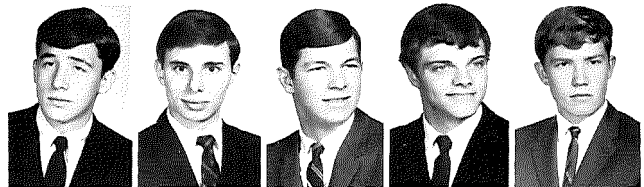

Clifford Stearns  
Jim Sylvester  
Keith Wagner  
David L. Walker  
David R. Viers





# Zeta Phi

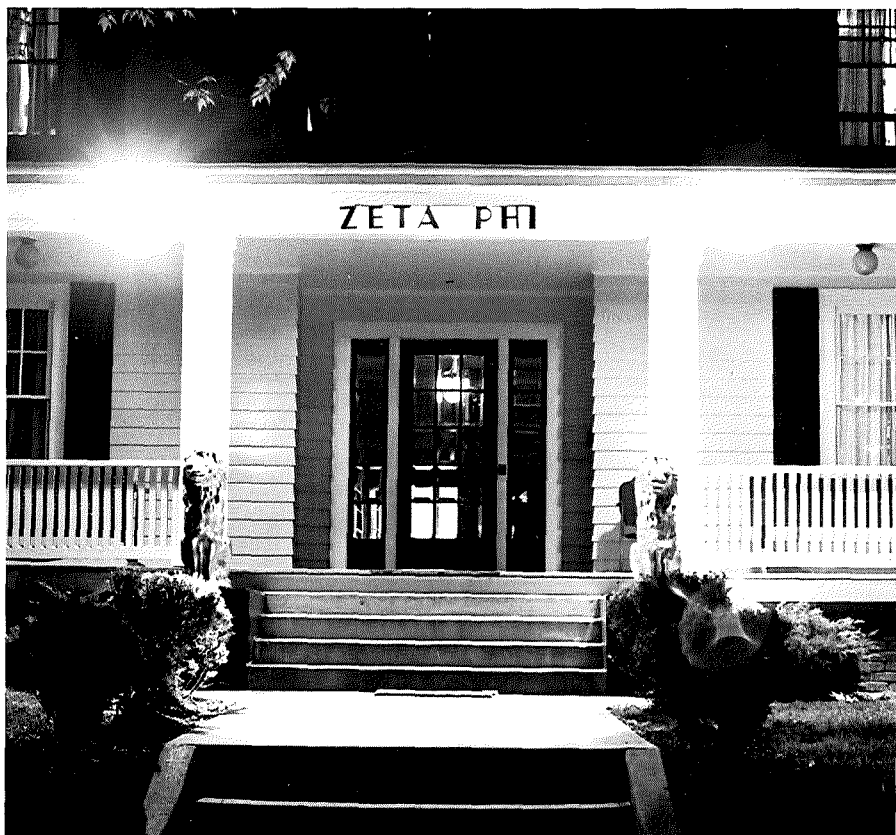

Founded in June 1931, Zeta Phi was the result of the merger of Delta Beta Kappa and Lambda Kappa Tau fraternities. The golden lions of Zeta give evidence of only one of the traditions of which the brothers are proud. Another is that of being the first fraternity to have a house, which is now located at 48 West College Avenue. Zeta's colors are black, white and gold; their flower, the Dr. Van Fleet rose. The officers (from left) are Jim Jones, Cliff Stearns, Bill Heskett, Gordon Griffiths, Jeff Hartlieb, Jack Booth, Charlie Schildknecht, Dan Kyle, Mark Miller, and **(SEATED)**, House-mother Mrs. Verla Allison.



Francine Adams  
Linda Alcorn  
Ellen Andrews  
Sharon Kay Anthony  
Jeanne Bachtel  
Molly Beason  
Toni Benner



Marjorie Benson  
Barbara Bibbee  
Linda Blair  
Connie Born  
Lillian Bramon  
Cherrie Brothers  
Mary Ann Browne



Peggy Brunner  
Barbara Bulthaup  
Carol Carpenter  
Kathy Carter  
Susan Casselman  
Judith Ann Chadwell  
Anna Chen



Jean Christ  
Shirley Clapper  
Carolyn Clark  
Cheryl Claus  
Judith Clister  
Marilyn Collier  
Eileen Condry

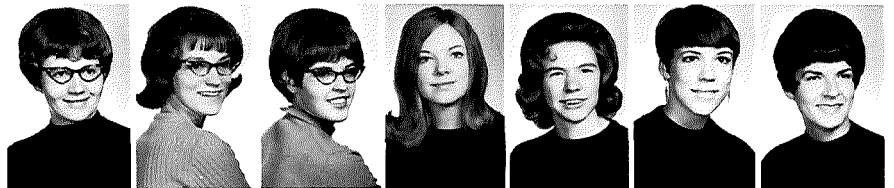

Martina Cook  
Kathy E. Corwin  
Susan Cotton  
Debby Cramer  
Rachel Cring  
Shirley Crossland  
Kathy Crotinger



Linda Curry  
Crystal Anne Day  
Lynda Day  
Deborah Ann Dennis  
Lynda Draman  
Marilyn Eiffert  
Pat Ellis



Phyllis Ann Esswein  
Lucy Evans  
Eunice Fanning  
Brenda Fausnaugh  
Linda Fickert  
Judy L. Forsythe  
Barbara Fry



Linda Gladura  
Barbara Goellner  
Jane Goodrich  
Diana Green  
Sandra Grice  
Pennie Hale  
Cheryl Hanla



Sandra Hartsook  
Karen Lee Hillyard  
Joyce L. Homolak  
Nancy Hothem  
Marcia Hudson  
Pamela Hudson  
Jane Humbarger



Linda Innis  
Christina Jones  
Margie Kendall  
Cynthia Ann Kinny  
Mary Jo Lenk  
Sue Lenz







Debbie Lewis  
Mary Louys  
Pat Loyer  
Louise Loynachan  
Sharon Luster  
Keino Madono  
Mary Mahoney



Jane Martin  
Margaret McClain  
Betty McElroy  
Sheryl McKee  
Suzanne Mickey  
Jamie Milidonis  
Dianne Miller



Ruth Miller  
Alice J. Mizer  
Cheryle Monteith  
Sandra J. Moomaw  
Sharon Moore  
Martha L. Newell  
Peggy L. Niesen



Phyllis Osborn  
Wilma Patterson  
Jean Pflieger  
Josephine Platz  
Susan Poellnitz  
Marilyn J. Pohly  
Holly Puterbaugh



Jean Rahrig  
Ramona Rhoden  
Jeannette Robinson  
Rebecca Ruple  
Barbara J. Russ  
Carolyn S. Ruthledge  
Cynthia L. Savage



Linda Schamber  
Linda L. Schnabel  
Pennelope Schwing  
Rita Sellers  
Jeannie Shannon  
Jean Shaw  
Melanye L. Shaw



Pamela Shoupe  
Beverly Shriemer  
Carolyn Slick  
Janet Smith  
Linda Marie Smith  
Donna Spittler  
Kathy Sponseller



Pat Spreng  
Nancy Stanger  
Carol Jo Stevens  
Barbara Stout  
Carolyn Sweed  
Cheryl Thorpe  
Paulette Titus



Anna Lou Turner  
Barbara Volpe  
Betty Lou Wagner  
Lana Waters  
Sharon Weber  
Janet R. Wendland  
Linda White



Carol Wilcox  
Carol Gay Wisleder  
Patricia A. Wolfe  
Beverly Wright  
Patricia Zezech

Kenneth Aldrich  
Stan Alexander  
Richard Andrews  
Pat Archibold  
Geoffrey C. Astles  
William Aylor  
James Bailey  
Roger B. Baldwin  
Jim Bargar

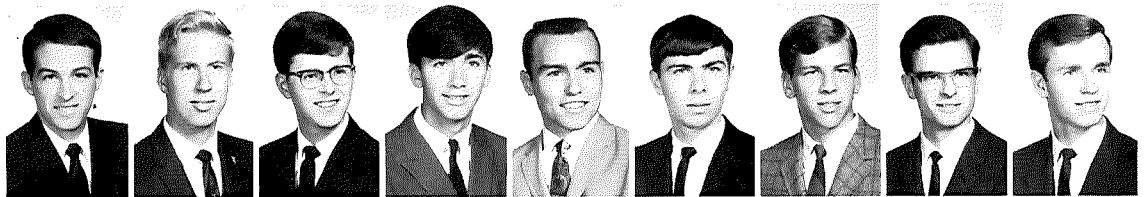

Paul Barnes  
Tom Barnhart  
Dean Barr  
Timothy Barrus  
Robert M. Bateson  
Richard Bender  
Terry A. Bengel  
Donald Benner  
Jack Biddle

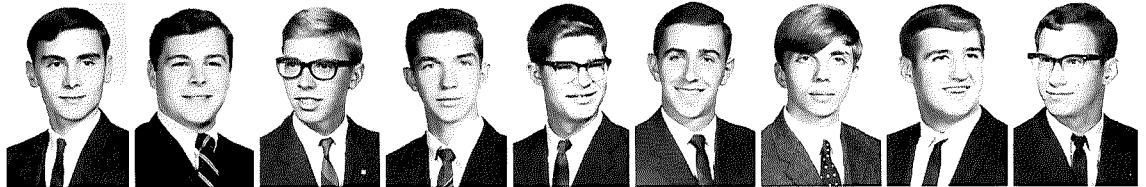

Roy Michael Binion  
Larry Bittier  
Russell C. Bolin, II  
Charles Bosse  
Christopher Bower  
Durwin Briscoe  
Gordon R. Bury, II  
Charles Callahan  
Brenton Chivington

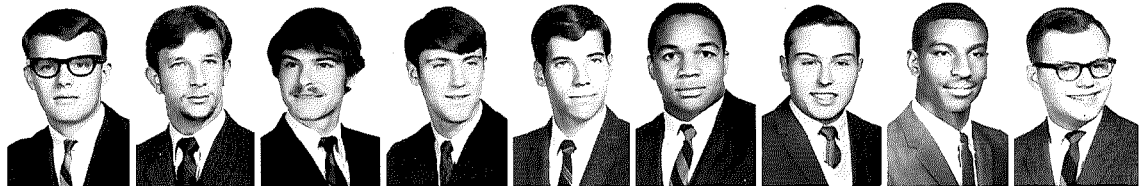

John E. Ciampa  
Richard W. Claar, II  
Tim Clark  
Jeffrey Cowgill  
John A. Daubenmier  
Bob Daugherty  
Mike Dear  
Roger Dougherty  
Robert Draman

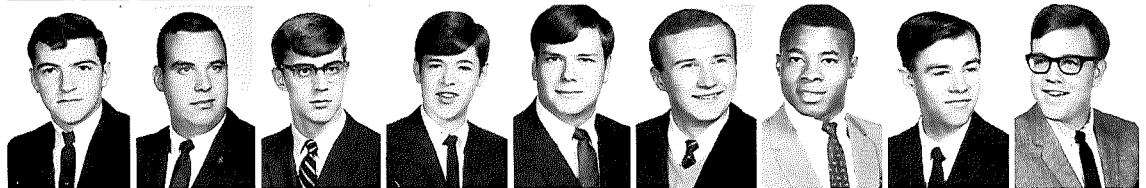

Fred Dray  
Thomas Myron Dunipace  
Mike Edgar  
Larry Edwards  
Cecil Elliott  
Thomas England  
Ernest J. Estice  
Larry J. Evans  
Joseph J. Fair

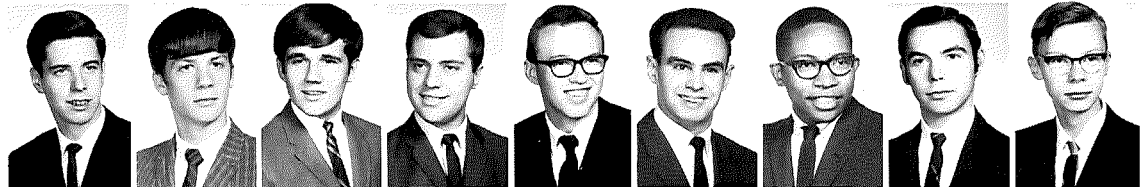

Dallas E. Farst  
Robert S. Fortner  
Jim Foster  
Thomas Foster  
Daryl G. Fourman  
Peter J. Freshour  
Bill Fridley  
Charles George  
Frederick D. Glasser

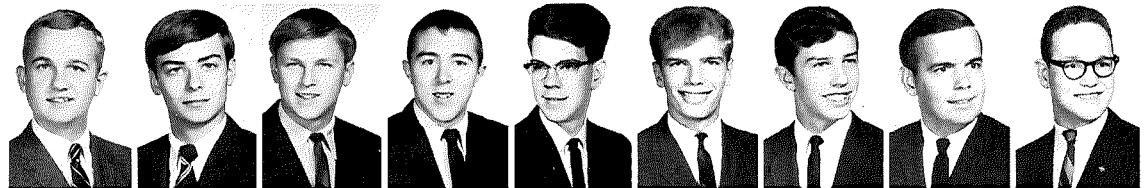

Tommy Scott Gilmore  
Dennis Gordon  
William M. Graesser  
Rick Gross  
Hollis Haff  
Alan Harris  
Brian E. Hartzel  
Branson J. Hawkes  
Dennis Heffner

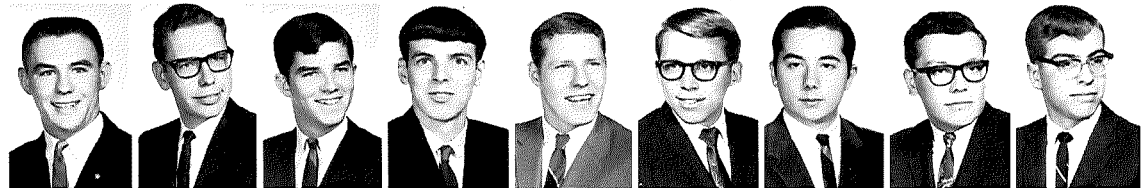

Dan Helton  
Allen Hicks  
Larry Hinder  
Joe Hinton  
John E. Hodge  
Howard Horbaly  
Frank Hott  
Duane R. Hough  
Ken Housman

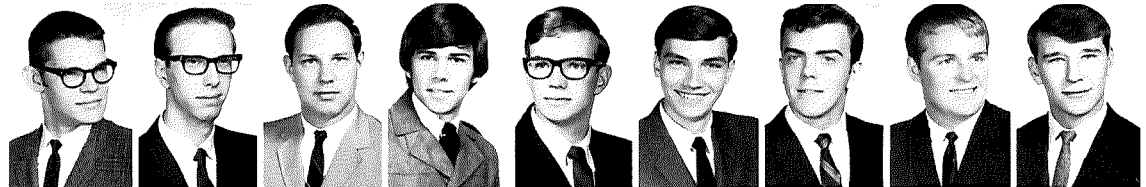

Charles E. Howe  
Alan Howenstine  
Brian Hunt  
Keith Ickes  
Thomas R. James  
Daniel A. Jones  
David Jones  
William Jollie  
William Klare, Jr.

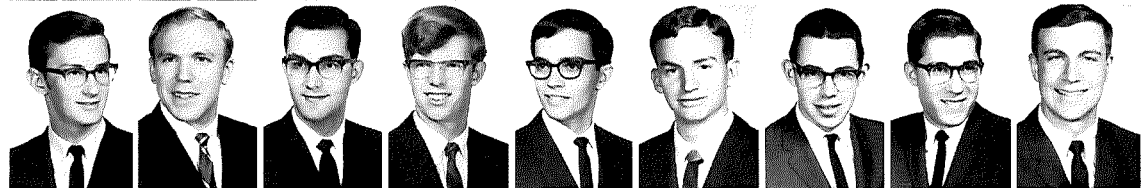

Jerry Klenke  
Jean Marc Laborde  
Stephen M. Laek  
Jerome P. Laub  
James Lee  
Max G. Lee  
Don Liming







Tom Linkous  
Dennis Lohr  
Thomas R. Long  
Steve Lorton  
James A. MacKenzie  
Russell McFarren  
Robert McGann  
John McIntyre  
Michael Metzger

Frank Miller  
Jared R. B. Miller  
Darrell Moder  
Robert Moore  
Robert N. Mowrey  
Fred B. Mowry  
Daniel Myers  
Arthur W. Nand  
Tom Nicholas

David Noldenbarg  
Michael J. O'Donnell  
Robert W. Orr, Jr.  
Kyriakos Paraskevopoulos  
Warren Pease  
Lowell L. Peters  
Mark N. Peters  
Harold Peterson  
Ron Plissing

John Potter  
Lanny J. Potter  
Charles Price  
Gregory Prowell  
Fred Raines  
Lloyd V. Randall, Jr.  
Robert E. Reed, Jr.  
Ronald C. Rhinehart  
Forrest Rice

Mike Robbins  
James S. Roberts  
Robert Roblin  
Ronn Rucker  
Jeremy G. Russell  
Elias Salfiti  
Gary L. Sallay  
Stewart Samorigo  
Gary L. Sattazahn

Jeff Sarver  
David Schein  
Ron B. Seals  
Stephen C. Shauch  
Rick Shively  
Louis-D. Simmermacher  
David Sledman  
Phil Smart  
Don Snider

Mark V. Snider  
Lyndell R. Starcher  
Eric Stealey  
Frederick Steck  
David Stedman  
Michael Stehnach  
Mark Stevens  
Dale E. Studebaker  
Mike Swanton

Dave Thomas  
Richard Thomas  
Paul Tiffany  
Tom Turner  
John Vern  
Harland Verrill  
John Verrill  
John Waddingham  
James Walters  
Mark Watts

Jim Waugh  
Gaylen R. Waynar  
Michael C. Weiher  
Jerry L. West  
William Wetmore  
Ronald White  
John H. Wiley  
William Wilson  
Richard F. Whittler

Gary R. Wolf  
Don Wolfe  
Dennis Wollam  
David E. Wood  
Marc Woodward  
Gary Wychoff  
Bill Zeller  
Michael Zezach



## Royalty

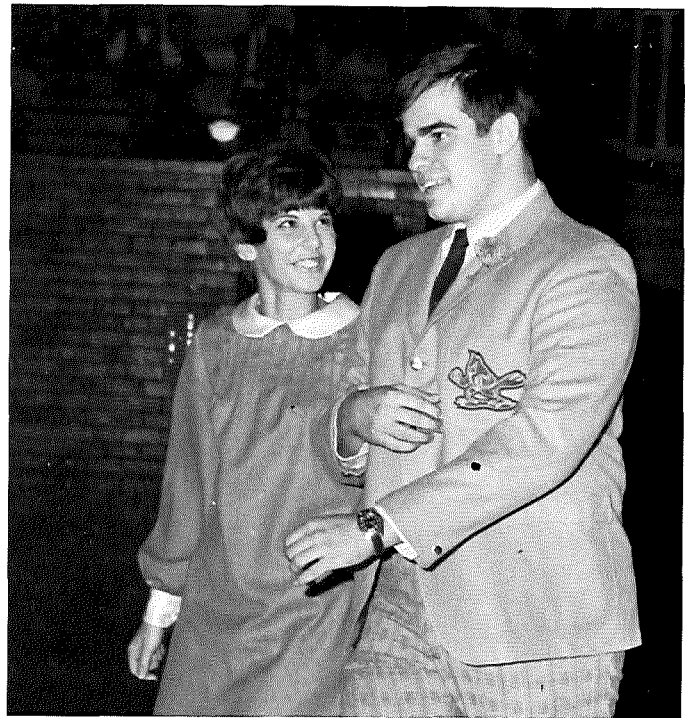



# Sibyl Queen

The yearbook staff chooses the Sibyl Queen from six senior women who they feel is an outstanding student and has made significant contributions to Otterbein College.

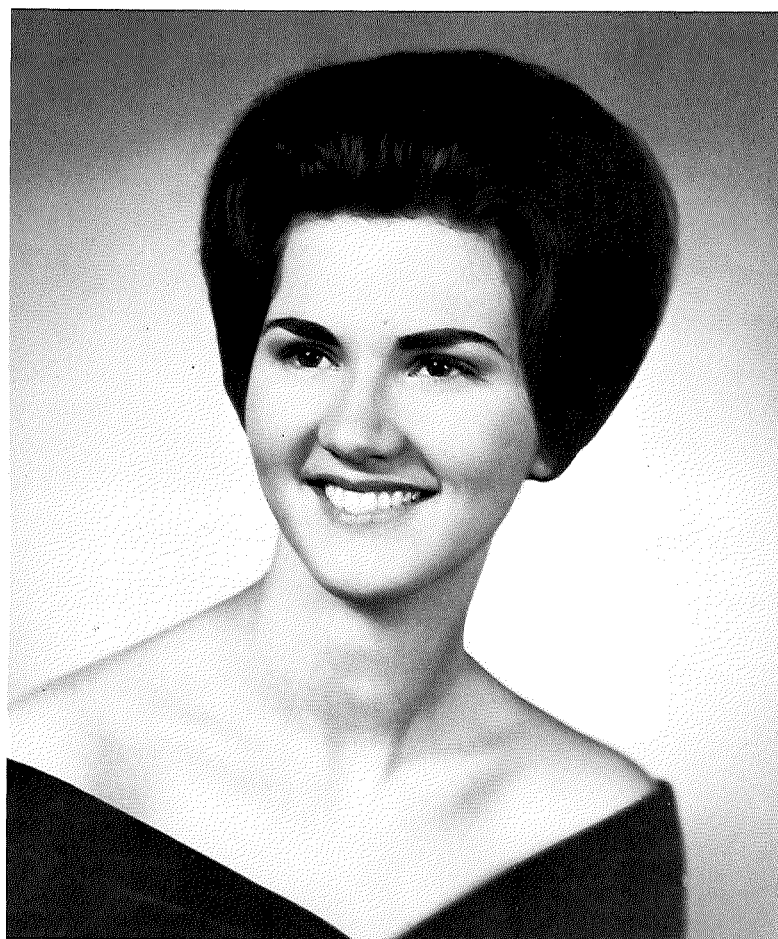

Sibyl Queen Kay Hedding

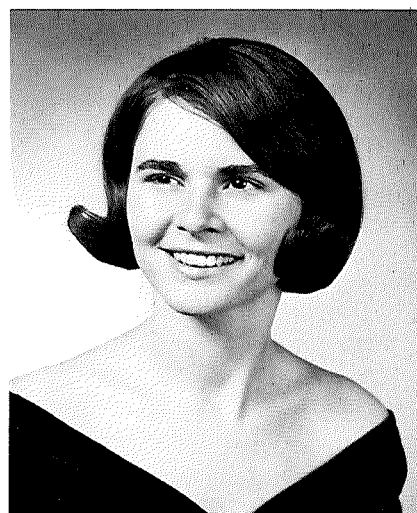

Luanne Gianfagna

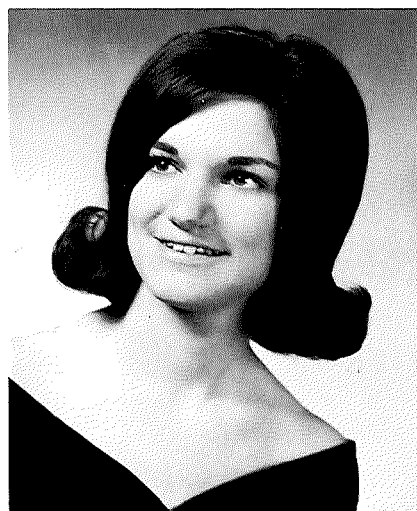

Edna Hipsher

Elsie Mohr



Judy McNeeley

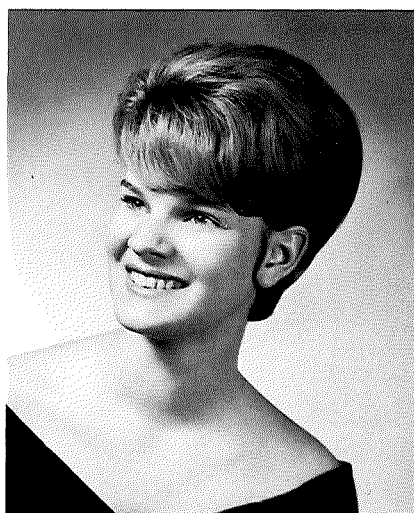

Anna Lou Turner

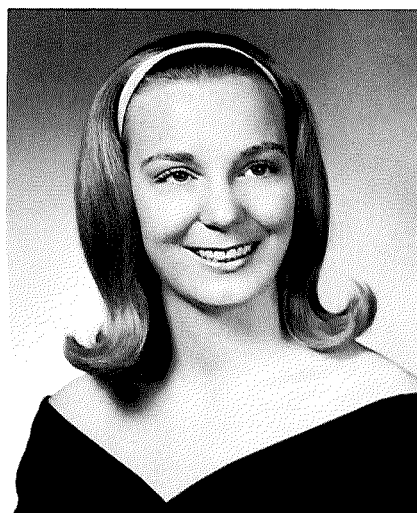

# Fall Homecoming

Charma Moreland, Tau Epsilon Mu

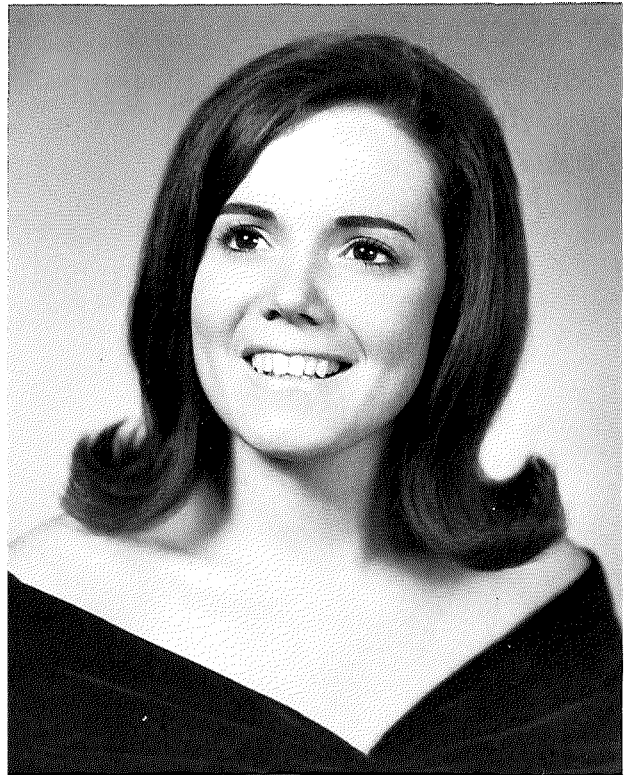

The birth of a new season brings a rush of events. The golden fall finds its scenery enhanced by beauty as homecoming dominates the thoughts. At Otterbein, a senior girl is chosen by each Greek sorority to become a candidate for homecoming queen. Voting is restricted to male students. Charma Moreland reigned as queen, while Mary Welty and Connie Grimes were maid of honor and first attendant respectively.

Mary Welty, Epsilon Kappa Tau

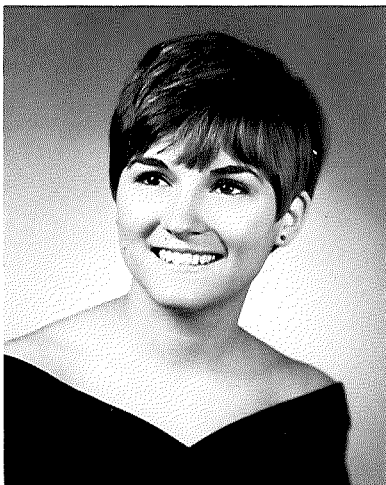

Connie Grimes, Sigma Alpha Tau



Sue Garrett, Tau Delta

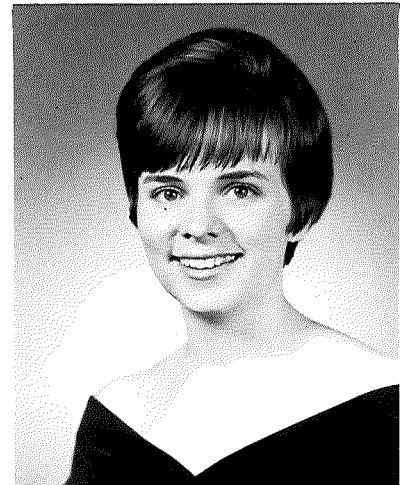

Marsha Nolder, Rho Kappa Delta



Nancy Smith, Kappa Phi Omega

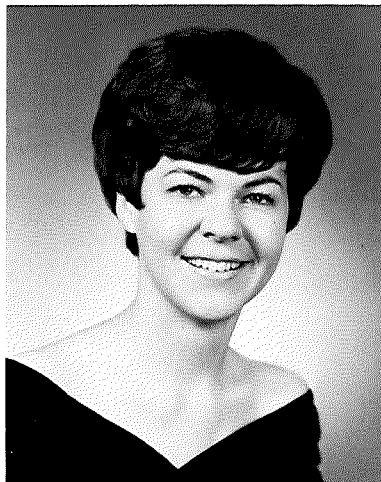

Rachael Stinson, Theta Nu

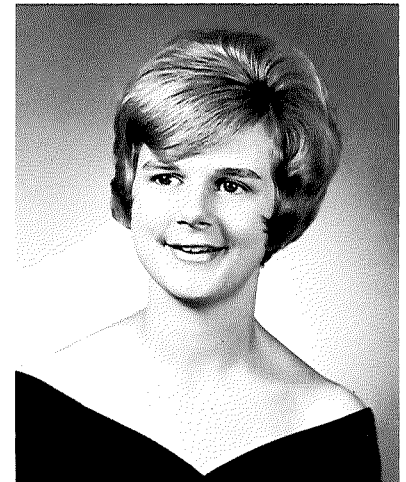



# Winter Homecoming



Cea Hatem, Winter Princess

Basketball is the campus favorite.- But even this sport cannot be without a homecoming accompanied by a queen. The Winter Homecoming Princess and attendants are uniquely chosen from the class of sophomore coeds by the Varsity "O". A roving spotlight highlights the previously unannounced selection as it casts its beam on the queen amid the crowd.

Lynn Scarlett, Maid of Honor



Bev Aiello, First Attendant



# Miss T & C

The snow became white velvet for one evening as six freshman women were honored by the fraternities on campus. The night of the T and C Formal a panel of judges chooses one woman on the basis of her poise and personality. The 1968 Miss Tan and Cardinal Queen was Miss Stephanie Lewis, representing Zeta Phi fraternity.



Stephanie Lewis



Anne Bruce

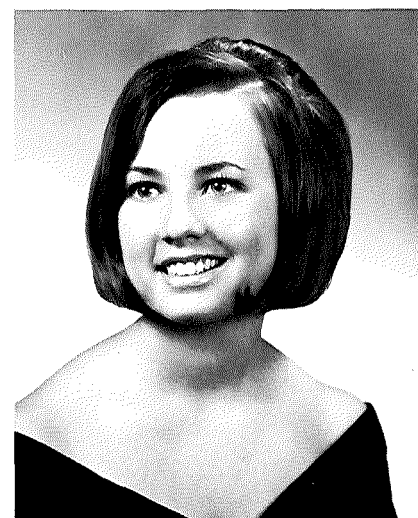

Linda Eddy

Nancy Fenstermaker



Barb MacKenzie



Wendy Roush

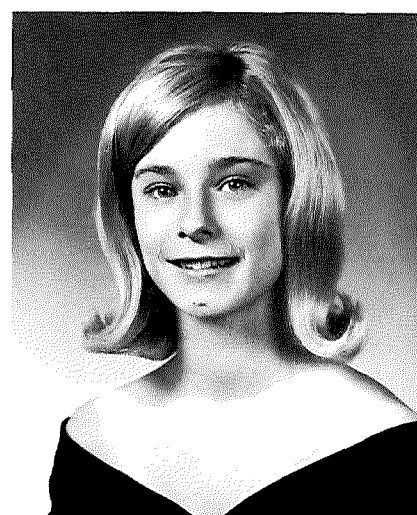



# May Queen



Loretta Evans

With the birth of spring, a loveliness emerges. The surrounding atmosphere grades this season in which the celebration of May is held. Otterbein also adds to this time of beauty with the selection of a May Day Queen. The entire student body votes for one girl from the junior class to join the regality.

Sally Norton



Cheryl Muha



Kay Brinkman



... and nothing is quite as sure as change.





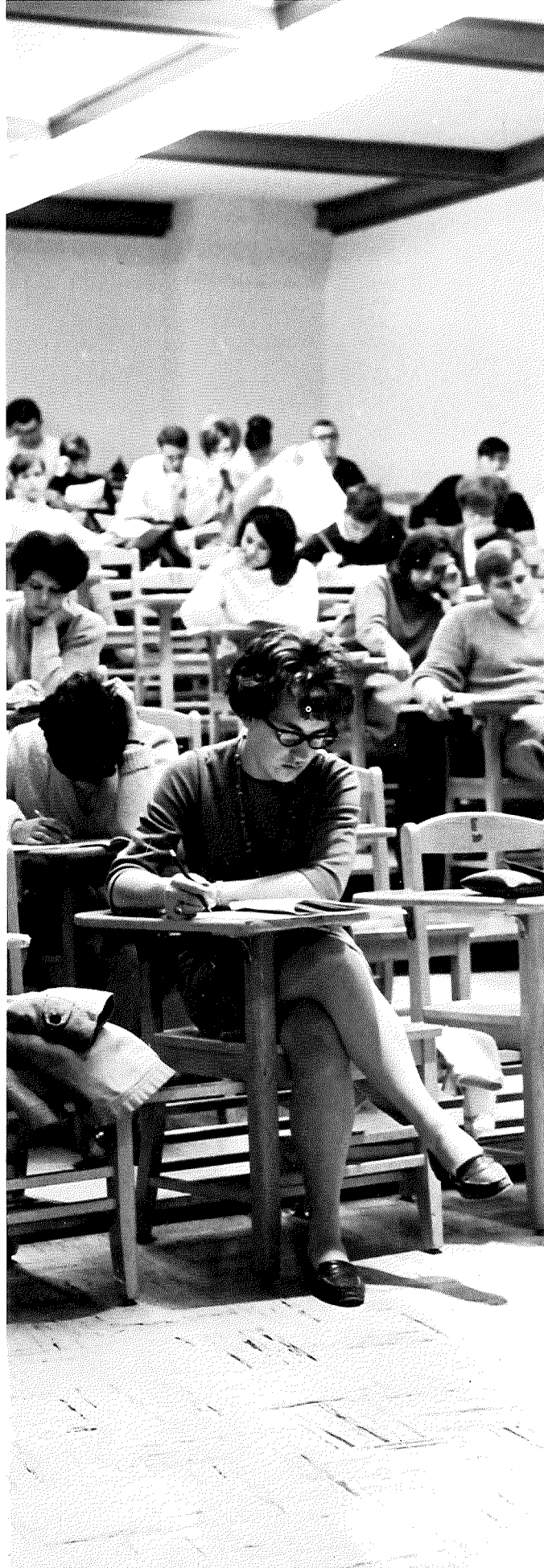
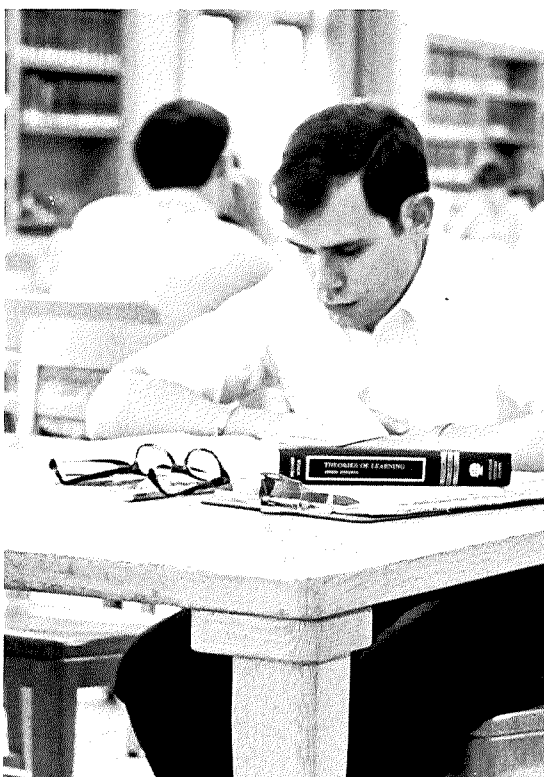
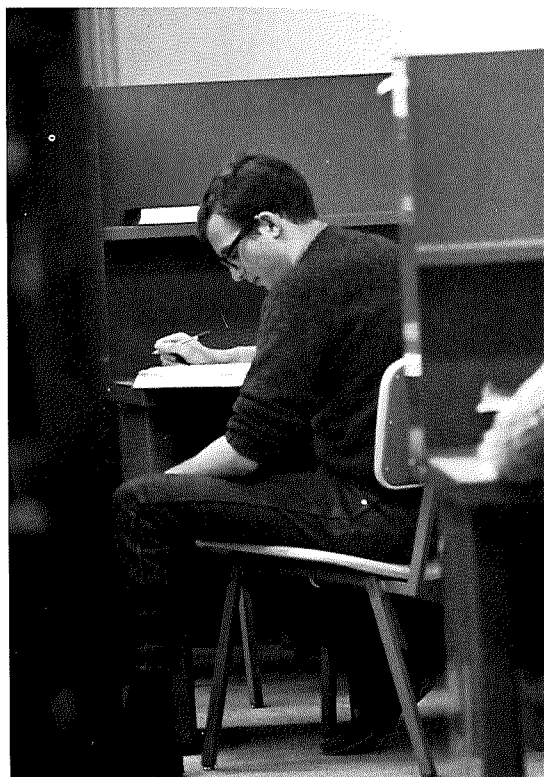

## SENIORS

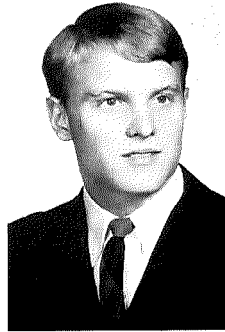
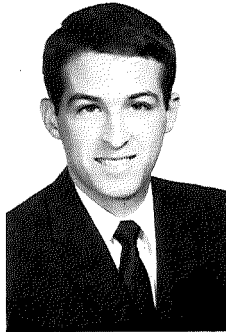
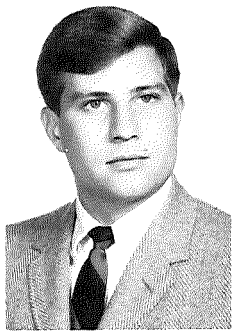
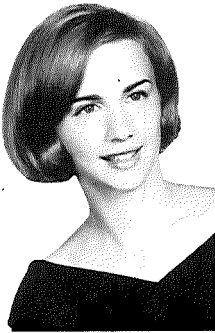

Tanya E Alban  
 Les F. Aiello  
 Kenneth Aldrich  
 R. Dean Allen

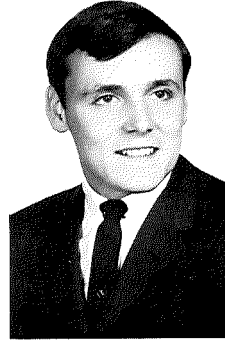
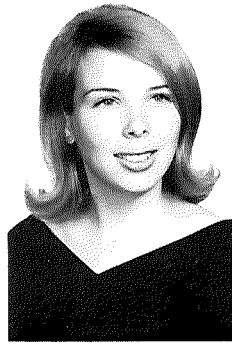
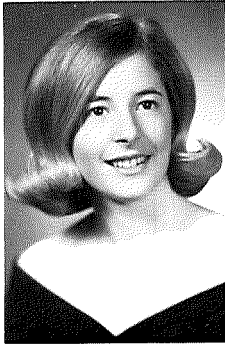

Barb Fisher Allison  
 Cathy I. Alspach  
 Karen D. Anderegg  
 Jim Anderson

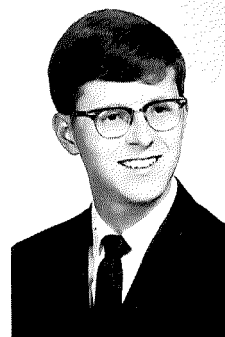
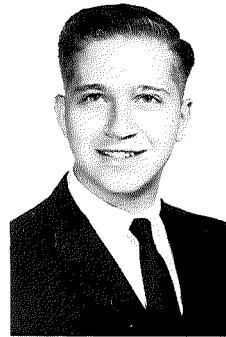
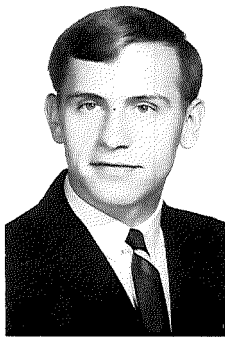

Phillip Andreichuk  
 Carol Andrews  
 George A. Andrews  
 Richard Andrews

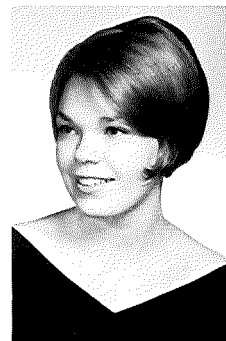
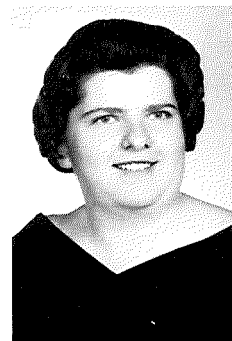
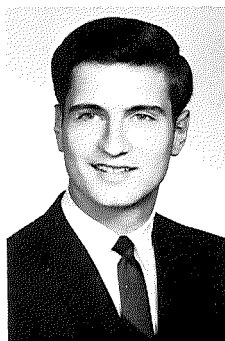

Ronald Anslinger  
 Sharon Kay Anthony  
 Susan Bagwell  
 Bonnie Rose Baker

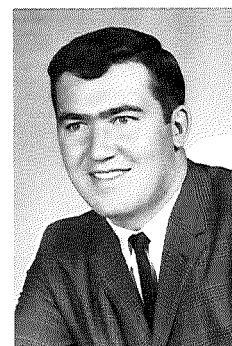

Terra Baker  
 William Baker



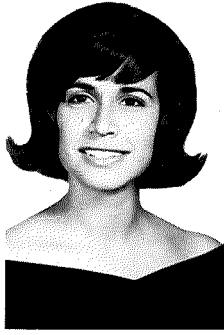
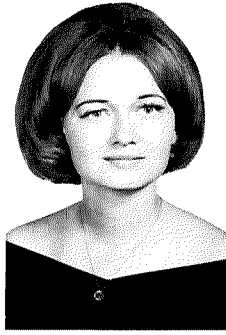

Roger Baldwin  
Barbie Ballenger  
Anne Barr  
Jennifer Barr

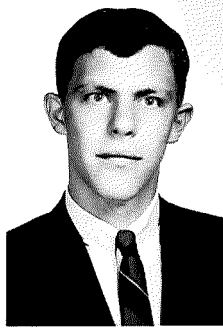
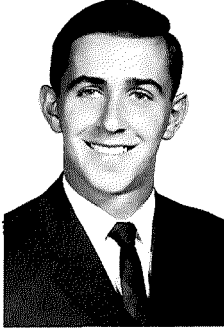
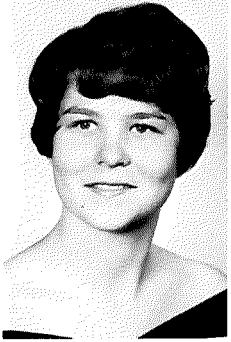

Rebecca Ruth Bartlett  
Fredrick C. Bashford  
Richard Bender  
Thomas W. Berens

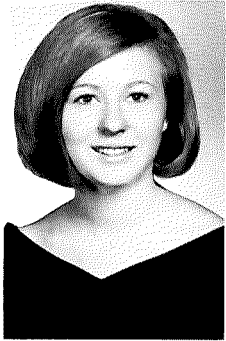

Jean Bickett  
Sherrie Billings  
Mary Lou Bistline  
Judith G. Boyer

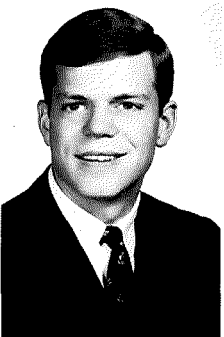
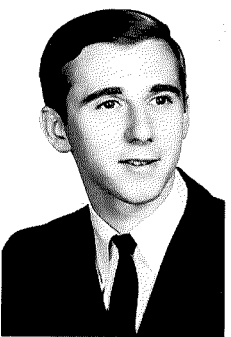

Dennis Brookover  
Erin J. Brown  
Peter B. Brown  
Mary Ann Browne

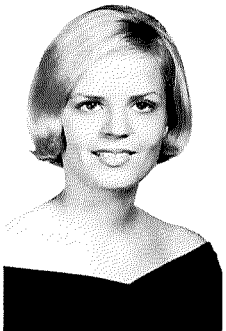

Barbara Bulthaup  
Kathleen Bump

Richard E. Burrows  
Robert Buttermore  
Harold Cain, Jr.  
Mary Kay Campbell

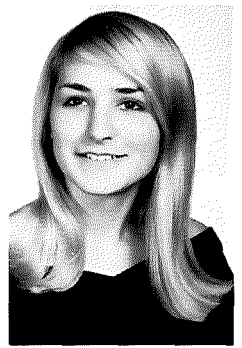

Gregg Campbell  
Pat H. Chang  
Jean Cheek  
Jean Christ

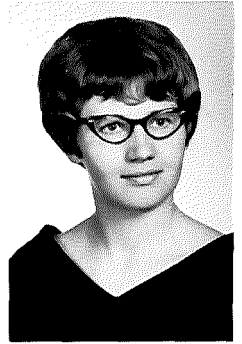
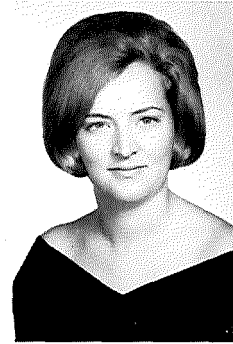
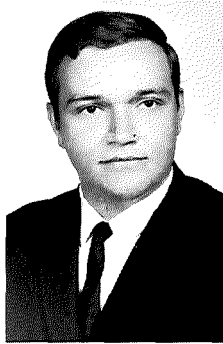

Margery L. Ciampa  
Linda Clifford  
Eileen Coad  
Ellen C. Cochran

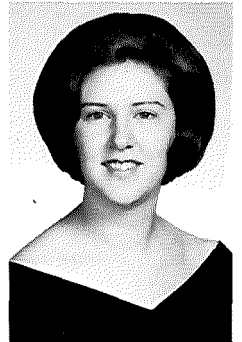

Janet Coe  
Eileen Condry  
Carol J. Cook  
Jan Cook



Eileen Corner  
Luann Corum

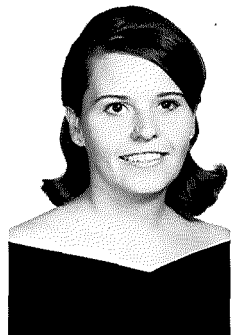
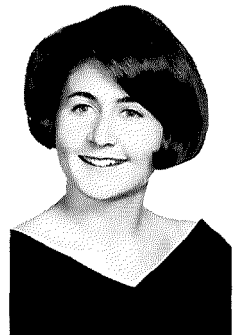



Kristy Courtright  
 Thomas W. Crane  
 Rachel Cring  
 Kathy Crotinger

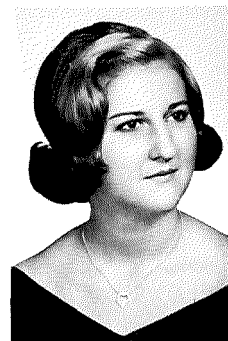
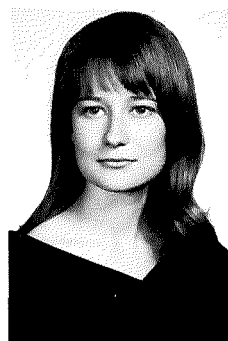
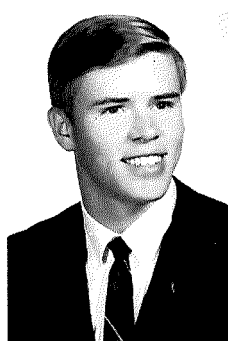
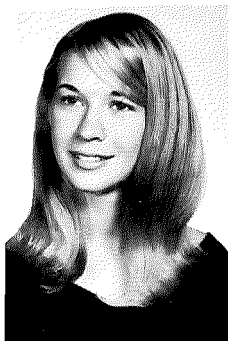

Jene Davis  
 Brenda Deever  
 W. Thomas Deever  
 Kathy Dietz

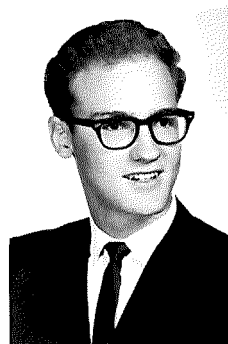
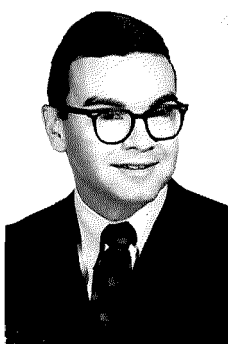

Jae Dill  
 Nancy Dorod  
 Roger Dougherty  
 Robert Draman

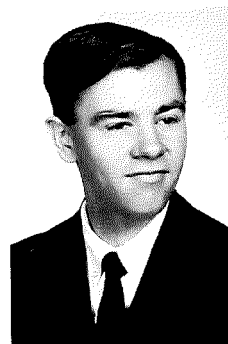
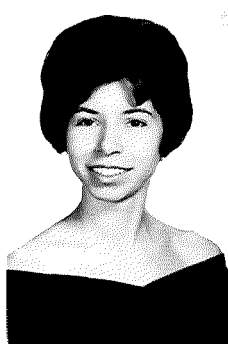
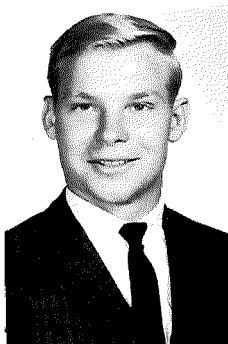

James Dupont  
 Anne Durkin  
 Larry Edwards  
 Marilyn Eiffert

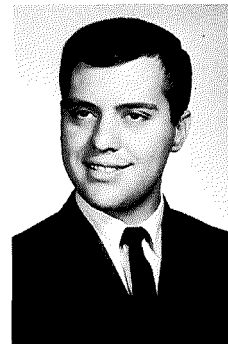
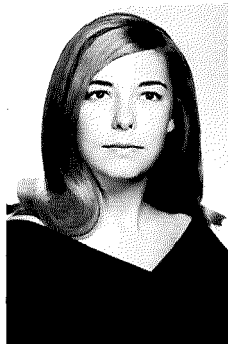
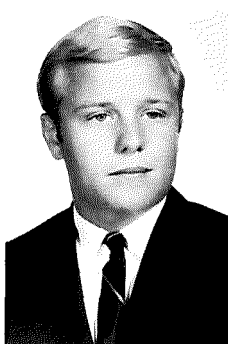

Bill Ellinger  
 Beccy Elliott

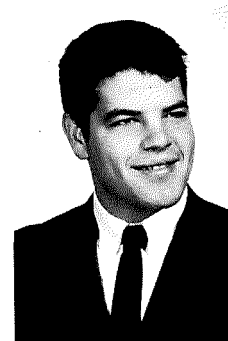

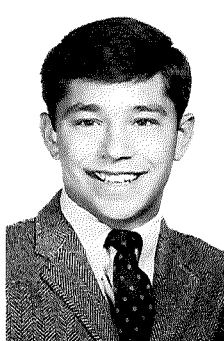

Pat Ellis  
 Patricia A Emrick  
 Mary Alice Feagin  
 Eric B Fenstermaker

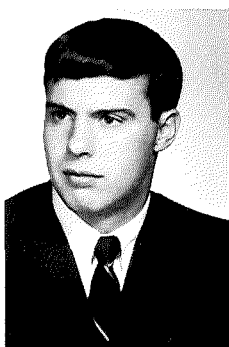

Dale Fisher  
 Carolyn Fleming  
 Dale Foor  
 Judy L Forsythe

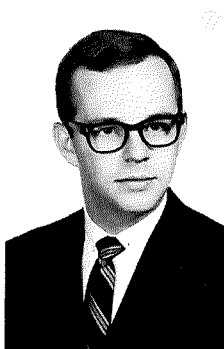
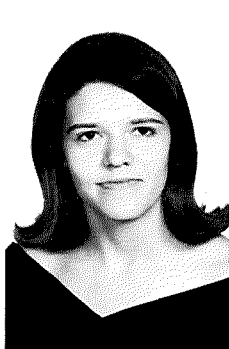
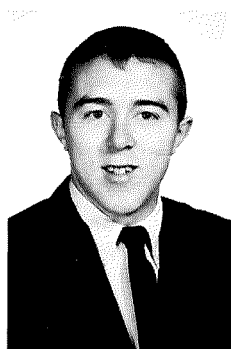

Thomas Foster  
 Karen Fridley  
 Barbara Fry  
 Jerry Garman

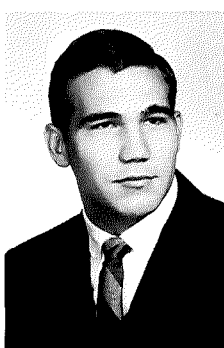
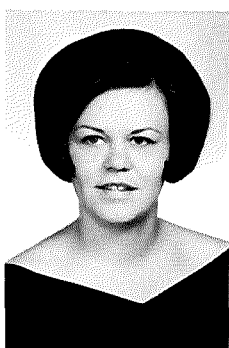
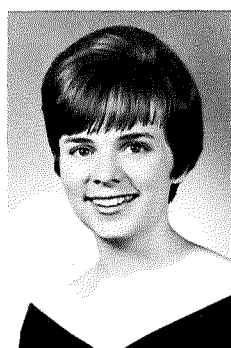

Sue Ellen Garrett  
 Sharan L Garvin  
 Sandra Garwood  
 Larry Gatchell



Patricia Gates  
 Charles George



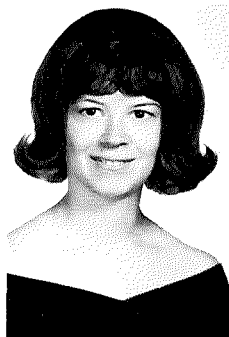
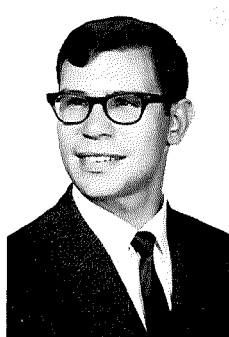
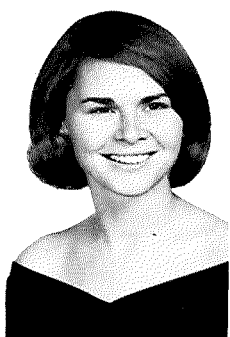

Luann Gianfagna  
Richard Gianfagna  
Leondra Gilbert  
Shirley M. Gill

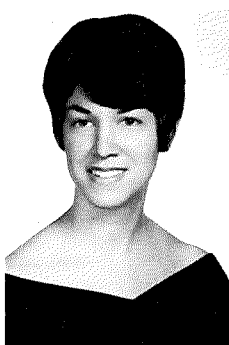
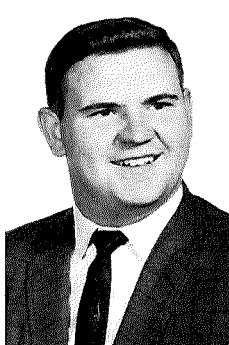
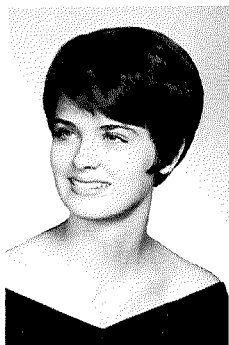

Sonja Joanne Goad  
Dorothy Goddard  
David R. Green  
Diana Green

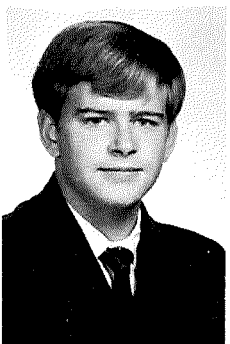

Gordon Griffiths  
Ann Grimes  
Connie Grimes  
Penni Hale

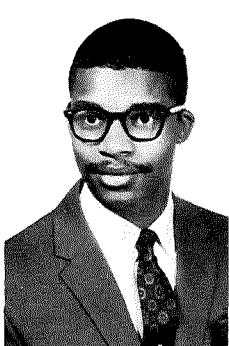
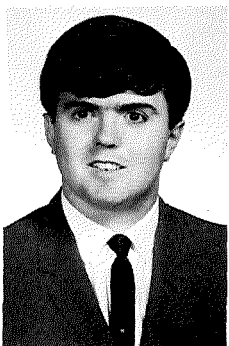

June E. Hall  
James E. Hansen  
Robert Harmelink  
Robert L. Harris

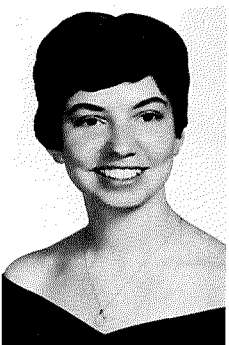
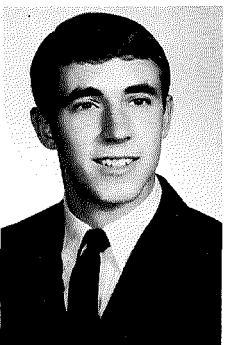

Jeff Hartlieb  
Sandra Hartsook

Diane Joy Haverkamp

Kay Hedding

Dennis R. Hedges

Donn A. Hellinger

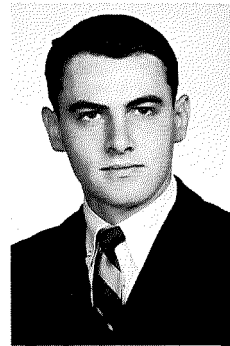
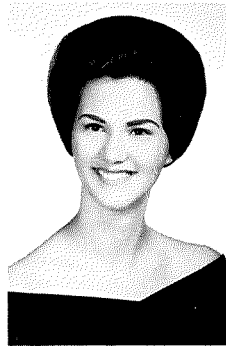

Judy Anne Helt

John L. Henricks

Allen Hicks

Jean Louise Hillis

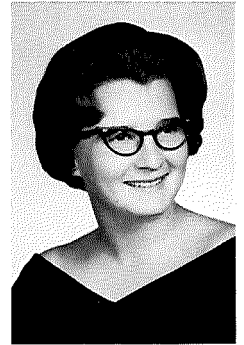
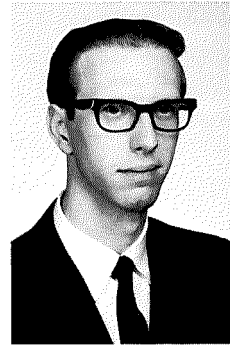
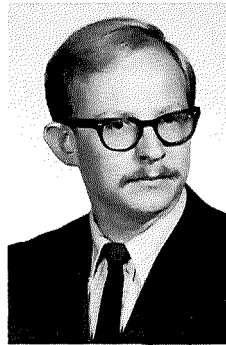

Karen Hillyard

Larry Hinder

Ward Hines, Jr.

Edna Hipsher

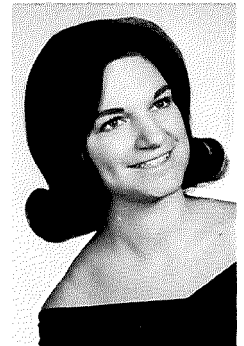
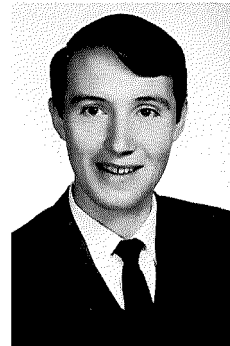
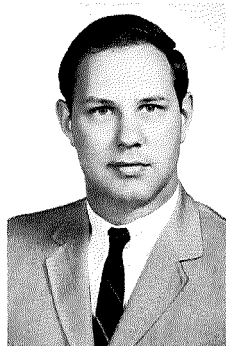

Michael Hobbs

Lynda Hobson

John E. Hodge

Dave Hoernemann

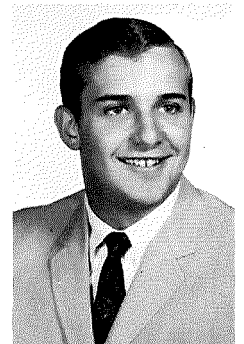
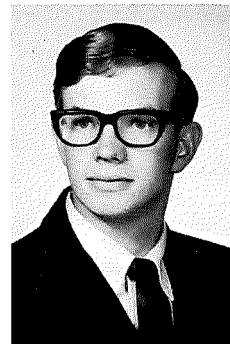

Rodger Holt

Terry Holt

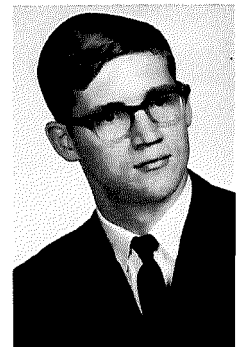
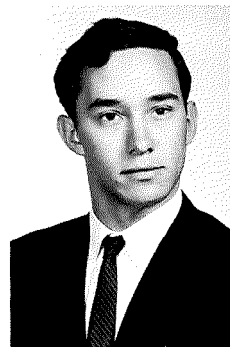



Alice Hoskins  
Judy Houk  
Pamela Hudson  
Carol Hull

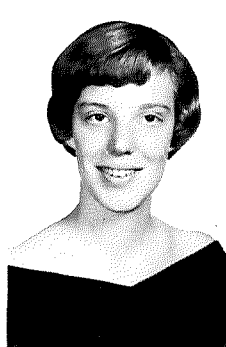

Brian Hunt  
John D. Hunt  
Mary Jo Hutchings  
Thomas R. James

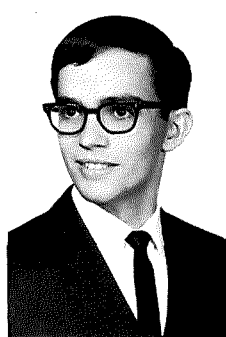
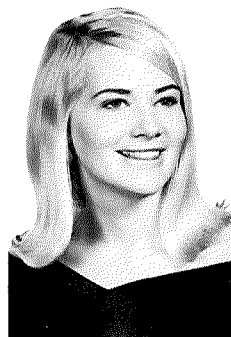
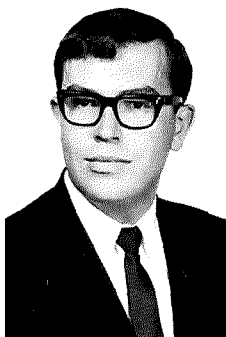
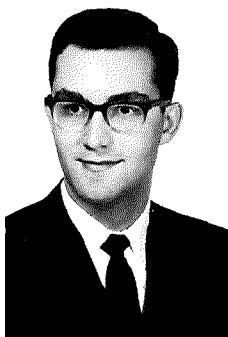

Frank Jayne, III  
William Jollie  
James Jones  
Kathy Keck

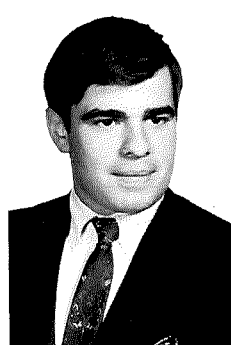
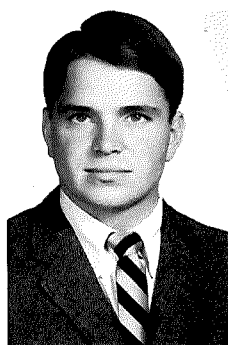

Linda Keim  
George R. Kellar  
Linda Kelly  
Mary Kerr

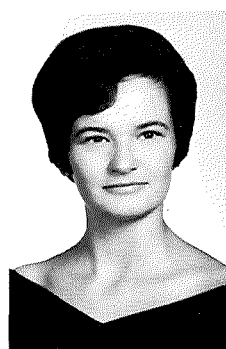
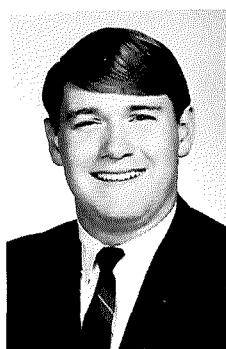
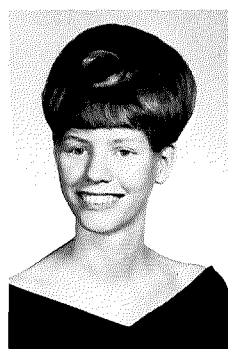

Steve Kessler  
John King

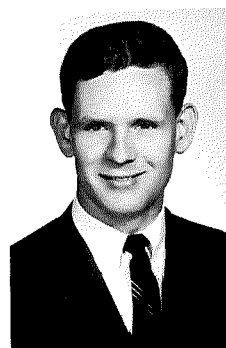
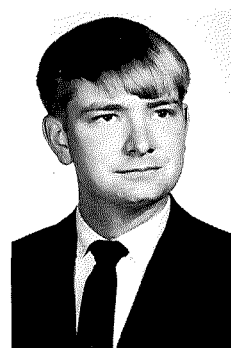

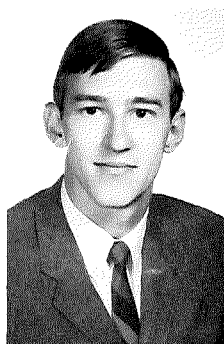
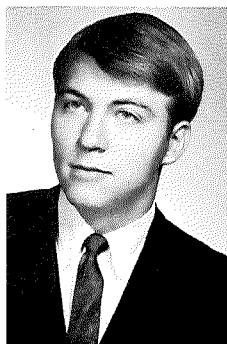
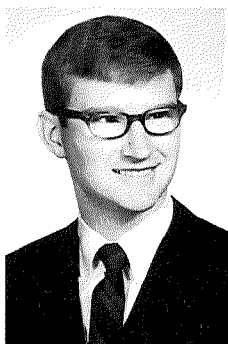

Jean Kleinpaste  
Richard P. Klenk  
Michael E. Klimaszewski  
J. D. Kline

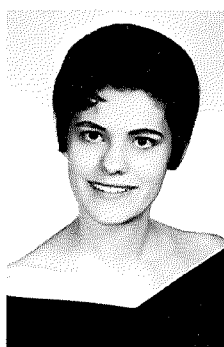
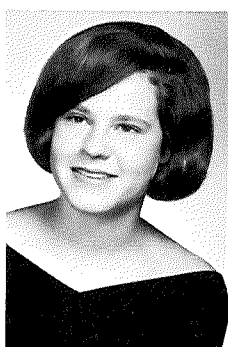
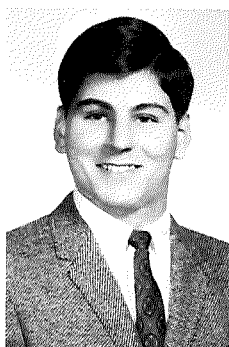

Michael L. Kuhn  
Linda Lang  
Jerome P. Laub  
Renate Leffel

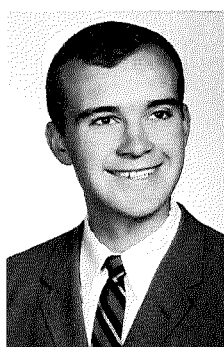
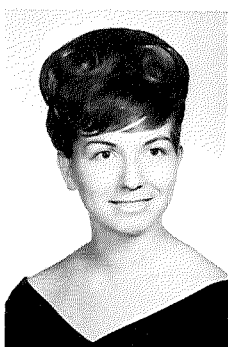
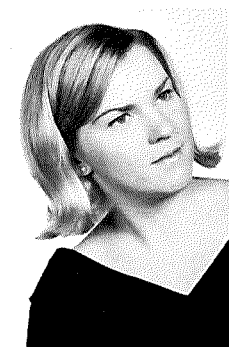

Donna Lenhard  
Sue Lenz  
Jennifer Lind  
Steve Lorton

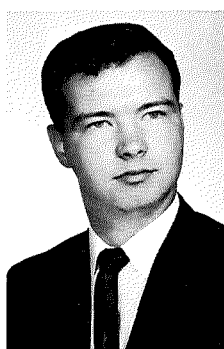
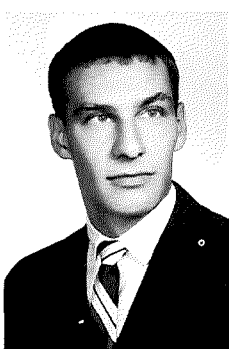

James Lowery  
Jacqueline Kay Love  
Pat Loyer  
James A. MacKenzie



Carol MacRae  
Sandra Manning  
Mary Louys



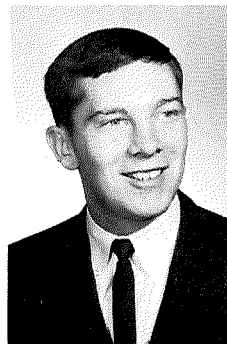
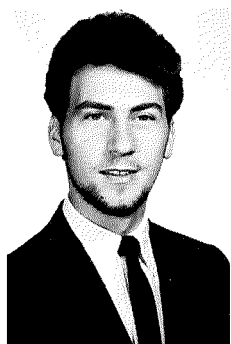

John D. Marko  
Jane Martin  
Salli Marvin  
Terry McCammon

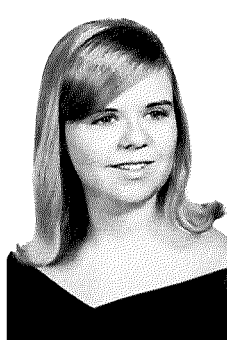
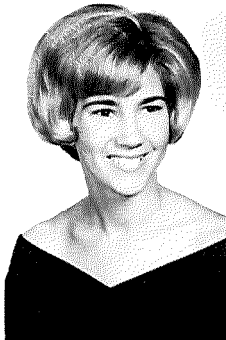
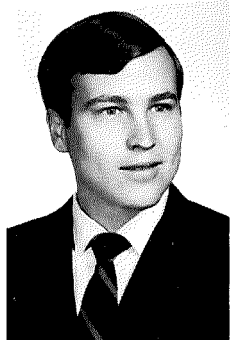

Letha McClead  
Michael McCloskey  
Marcia McCrea  
Gloria McDowell

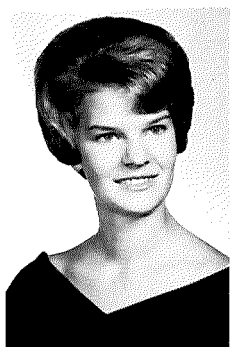

Judith McNeely  
Linda McNeil  
Connie McNutt  
Pat Merryman

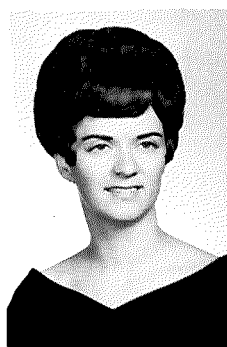
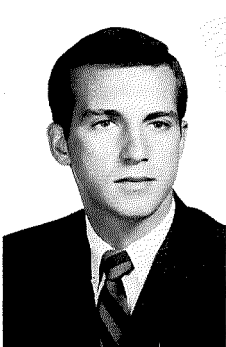
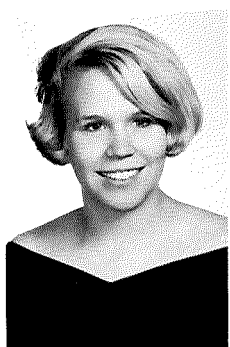

Gwendolyn A. Miles  
Barbara Miller  
Jared B. Miller  
Joyce Ann Miller



Mark Miller  
Pat Peters

Lucinda Anne Snyder  
 Karen Moeller  
 Elsie L. Mohr  
 Timothy F. Moody



Sandra J. Moomaw  
 Grant Neely, Jr.  
 Tom Nicholas  
 Karen Nixon

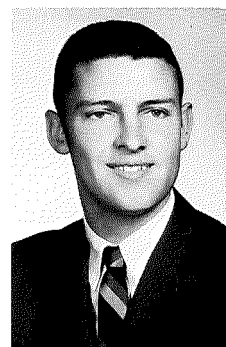
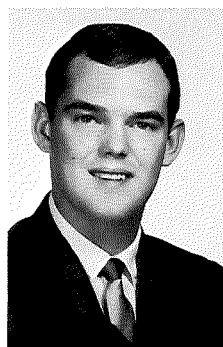
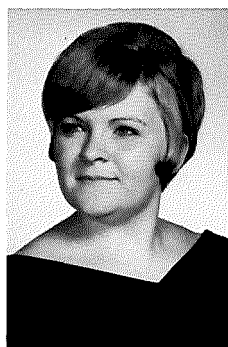

Marsha Nolder  
 Bonnie O'Leary  
 Kathryn Oplinger  
 Rose Orwick

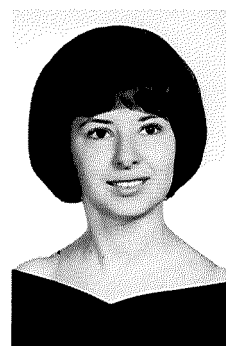
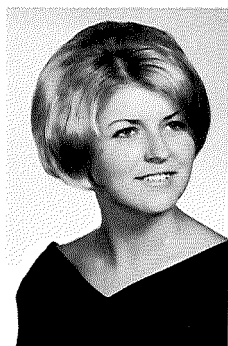

Diane Osterwise  
 Robert Ostrander  
 Donald E. Parsisson  
 William Pastors

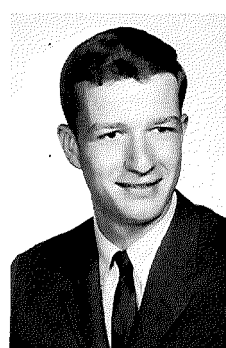
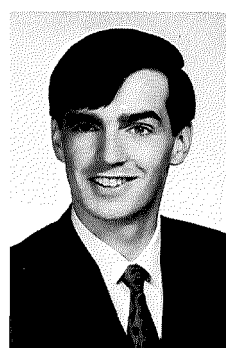
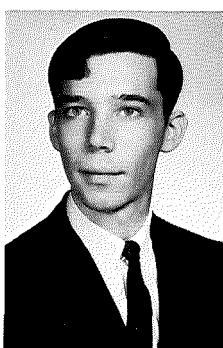

Sherry Payne  
 Janeen Peck

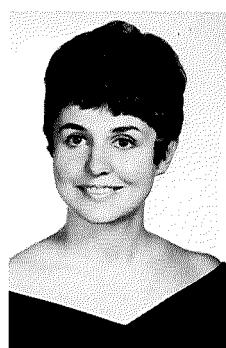



Jack Penty  
Harold Peterson  
Don Pickering  
Rickey Pinson

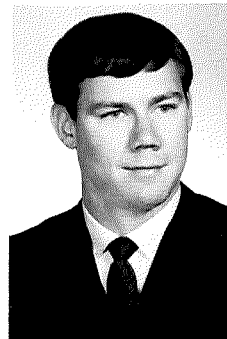
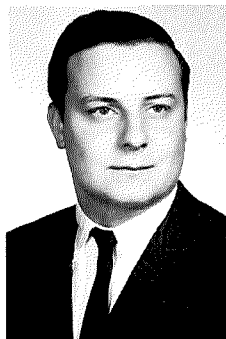
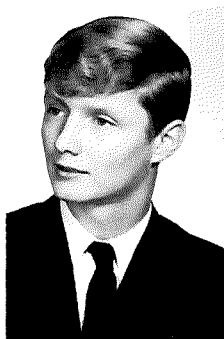

Josephine Platz  
Lanny J. Potter  
Thomas W. Powers  
Denice Proy

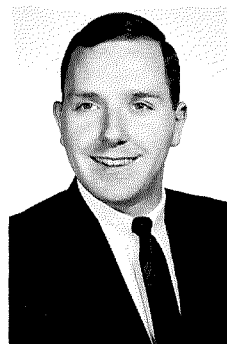
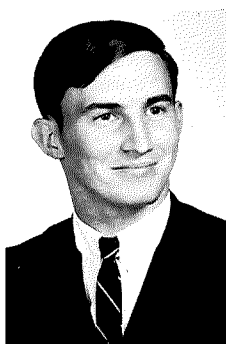
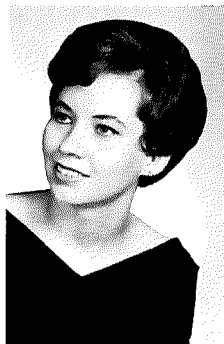

Holly Puterbaugh  
Kathy Quintilian  
Lloyd V. Randall, Jr.  
Nancy L. Raudebaugh

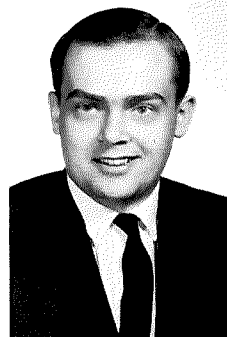
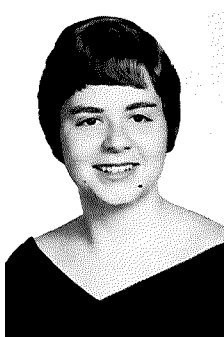

Joellen Reese  
Paul Reiner  
Michael Richardson  
Robert Roblin

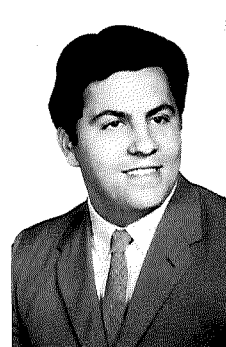
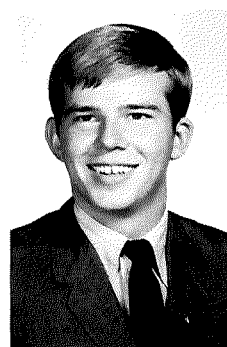
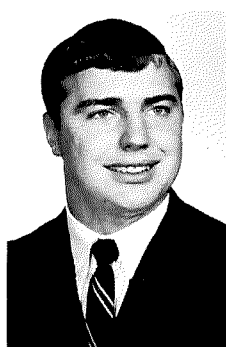
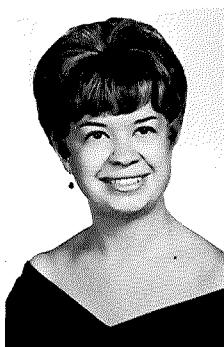

Sharon Ruhly  
Larry Roose  
Paul A. Rosinack

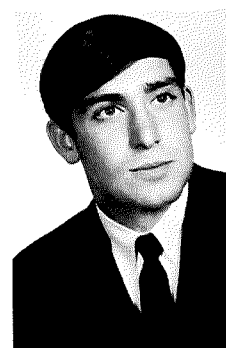
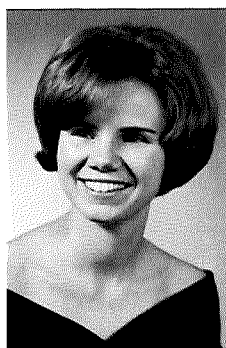

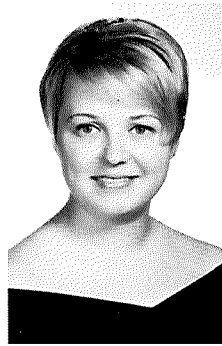
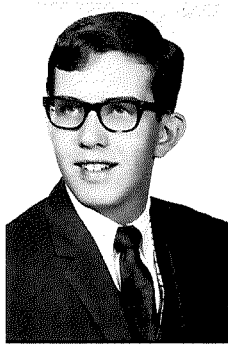
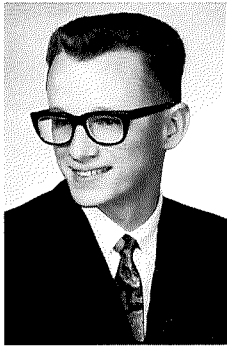
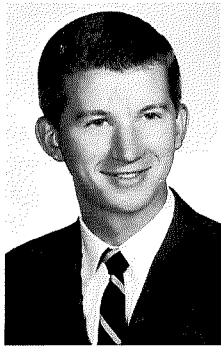

Richard Robert Rothwell  
 Jeremy G. Russell  
 David Sampson  
 Barbara M. Satola

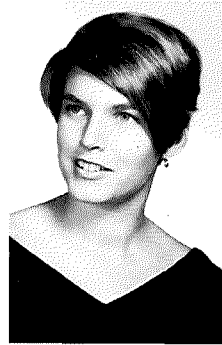
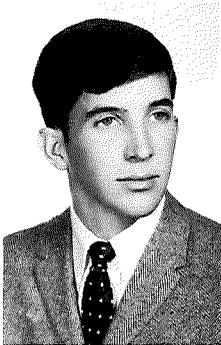

Paul Schiff  
 Pennelope Schwing  
 Jerralyn Scott  
 Alice Shanley

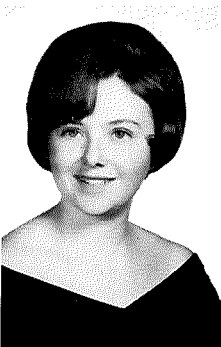

Susan M. Sherman  
 Cheryl Shone  
 Janet Sibert  
 Susan Simmons

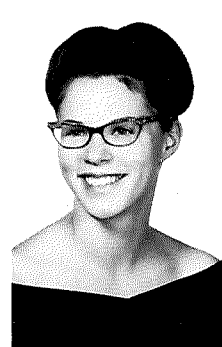
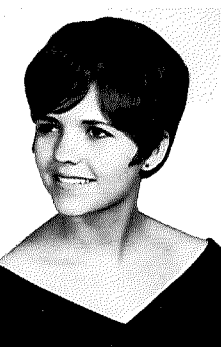

Donna Skinner  
 Nancy Smith  
 Elizabeth Smyth  
 Janice Snyder

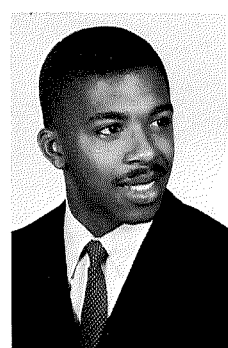
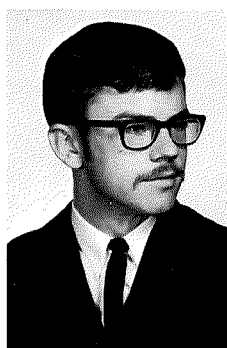

Kay Soldner  
 David Speelman  
 Cecil Simpson



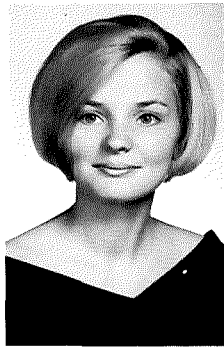
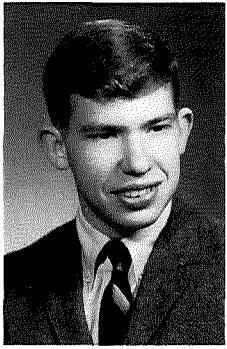

Ron Spessard  
 Donna Spitler  
 Carol Staudt  
 Clifford Stearns

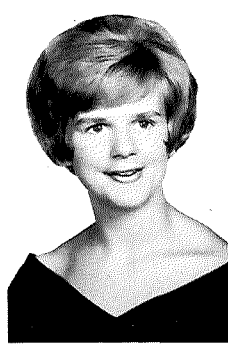
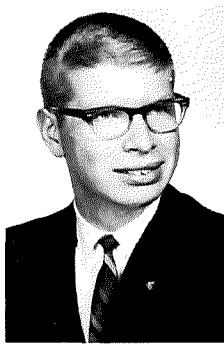

Michael Stehnach  
 Joyce Stemple  
 Mark Stevens  
 Rachael Stinson

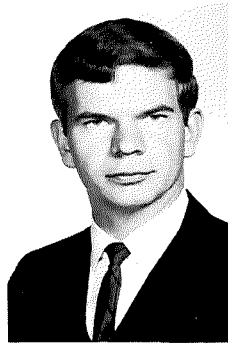
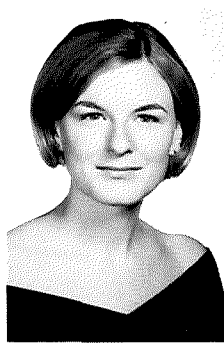
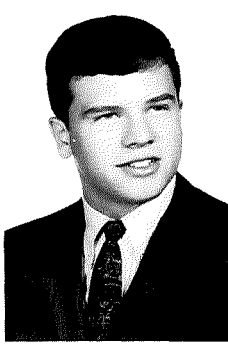
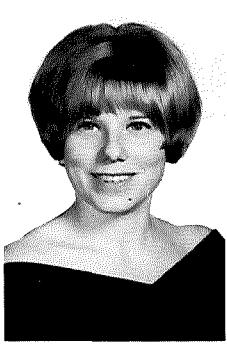

Karen Summers  
 Douglas C. Sweazy  
 Emily J. Talbott  
 Charles D. Taylor

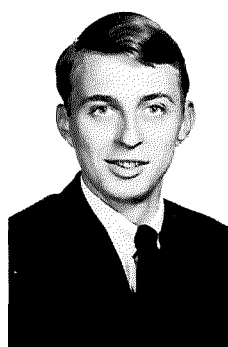
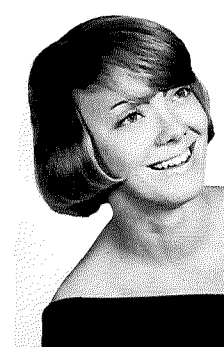
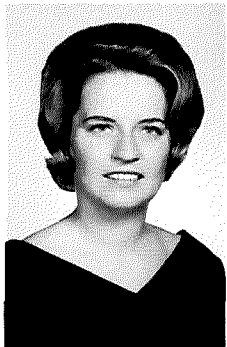

Sally J. Taylor  
 Cheryl Thomas  
 Sheila J. Thomas  
 Michael S. Trammer

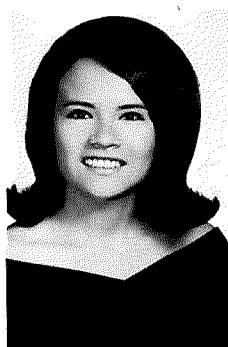
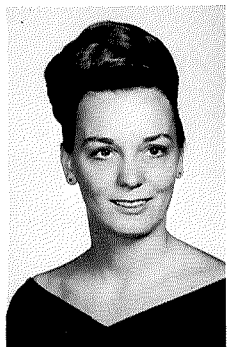

Anna Lou Turner  
 Sandra Urteaga

Anna Van Tassel  
David R. Viers  
William A. Waight  
Charles C. Walcutt

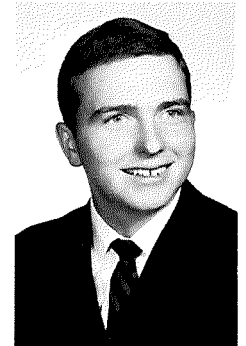
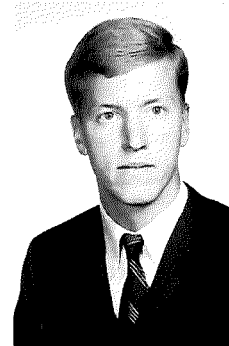
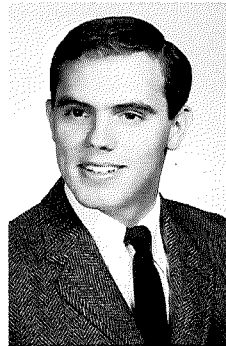

James Walters  
Marylee Warner  
Sandra Waters  
William A. Watts

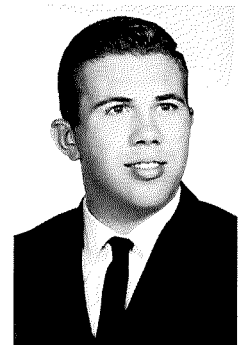
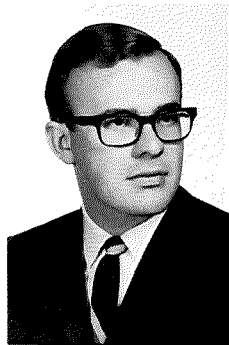

Dennis Weaver  
Mary Welty  
Robert B. Weston  
Cheryl F. White

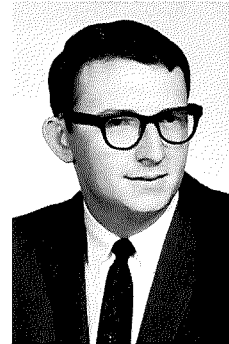
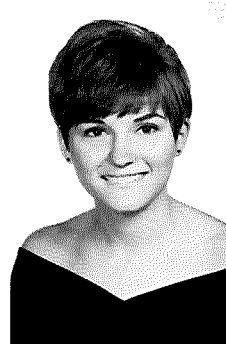
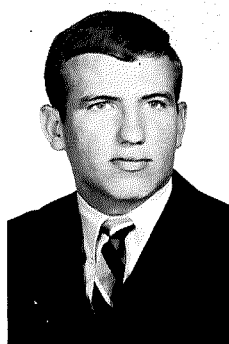

Donald White  
Martin Whitmont  
Dave Widder  
Virginia Wieland

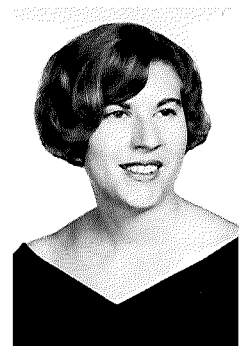
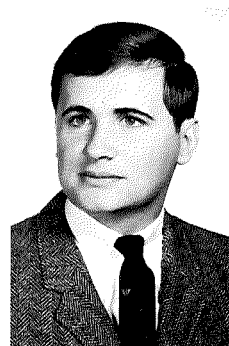
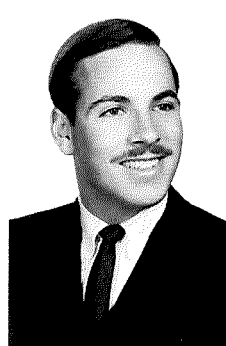
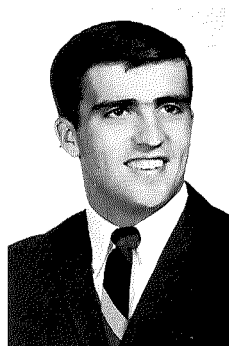

Karen Sue Williams  
Melodie Wilson

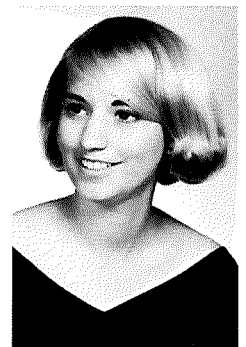



Gary R. Wolf  
 Fred Wolfe  
 Patricia Wolfe  
 Marybeth Wonders



Marc Woodward  
 Linda Young  
 Cheryl Zeller  
 William Zellers

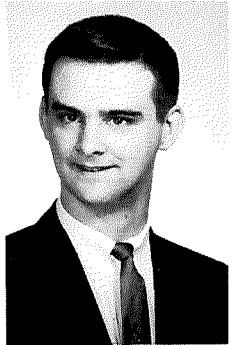
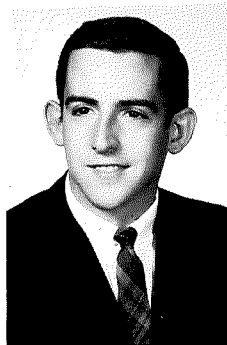

Wayne Wolfe  
 Michael Zezech  
 Lois J. Zimmerman  
 Norma W. Zimmerman

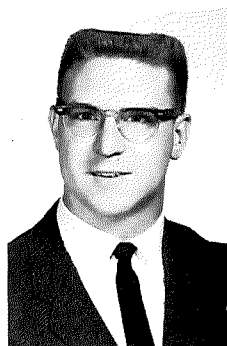
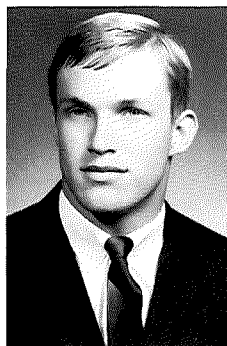

# Officers of Campus Organizations

## 1967-68

### A CAPPELLA CHOIR

President  
Sec.-Treas.  
Judiciary Member  
Director

Roger Larcom  
Margery Ciampa  
Gordon Moebius  
Mr. Richard Chamberlain

### ALPHA EPSILON DELTA

Nat'l Honorary Pre-Medical Fraternity  
President  
Vice President  
Secretary  
Treasurer  
Historian  
Adviser

Leslie Aiello  
Jack Booth  
Jackie Love  
Chris Cordle  
Annmary Miller  
Mr. Charles Botts

### ALPHA LAMBDA DELTA

National Honorary for Freshman Women  
President  
Vice President  
Secretary  
Treasurer  
Reporter  
Historian  
Advisers

Joy Thompson  
Patricia Deck  
Linda Dugan  
Carol Mathias  
Cheryl Black  
Cheryl Claus  
Miss Joanne Van Sant  
Dr. Jeanne Willis

### AMERICAN GUILD OF ORGANISTS

Dean  
Sub-Dean  
Sec.-Treas.  
Advisers

Nancy Lora  
Marian Vaughn  
Joyce Miller  
Mr. Lawrence Frank  
Mr. Larry Rhoades

### ANGLE FLIGHT

Commander

Kathy Deity

### BOYER HOUSE

President  
Vice President  
Sec.-Treas.  
Fire Chief  
Social Chairman

Bonnie Baker  
Pat Gates  
Jean Bickett  
Jennifer Kelly  
Mary Kay Campbell

### CALENDAR COMMITTEE

Student Representative

John Zech

### CAMPUS COUNCIL

Jerri Scott  
Bob Woods

### CAMPUS LIFE COMMITTEE

Toni Benner  
Karla Courtright  
Cheryl Muha  
Wayne Wolfe  
Dick Gianfagna

### CAP AND DAGGER

A Dramatic Organization

President  
Vice President  
Secretary  
Treasurer  
Historian  
Advisers

Jim Granger  
Gwendy Miles  
Barbara Immel  
Larry Evans  
Mary Furniss  
Mr. Fred Thayer  
Dr. Charles Dodrill

### CLEMENTS HALL-Women's Dorm. Association

President  
Vice President  
Sec.-Treas.  
Fire Chief  
Social Chairman  
Head Resident

Terry Goodman  
Jeanne Goodman  
Linda McDonald  
Susan Cotton  
Cheryl Claus  
Mrs. Clara Bigham

### COCHRAN HALL

Women's Dormitory Association

President  
Vice President  
Sec.-Treas.  
Fire Chief  
Social Chairman  
1st Floor Rep.  
Head Resident

Debbie Cramer  
Wanda Boykin  
Robin Rike  
Sue Crane  
Wendy Roush  
Peggy Grimes  
Miss Helen May

### CAMPUS CHRISTIAN ASSOCIATION

President  
Vice President  
Secretary  
Treasurer  
Advisers

Tom Deever  
Mike Hartman  
Patience Cox  
Cecil Simpson  
Mr. Kenneth Pohly  
Mr. Larry Cox

### DELTA OMICRON

National Honorary Music Fraternity-Women

President  
Vice President  
Secretary  
Treasurer  
Dir. of Publicity  
Chapter Advisers

Nancy Dorod  
Virginia Wieland

### EPSILON KAPPA TAU (Arbutus)

Social Sorority  
President  
Vice President  
Recording Secretary  
Corresponding Sec.  
Treasurer  
Social Chairman  
Advisers

Mrs. Gerald Beitler  
Miss Geneva Crown

Connie McNutt  
Cathy Alspach  
Kristy Courtright  
Emily Talbott  
Lynda Hobson  
Lynda McDonald  
Miss Marilyn Day  
Mrs. Marge Kassner  
Mrs. June Stewart  
Mrs. Linda Ellsworth

### ETA PHI MU (Jonda)

Social Fraternity  
President  
Vice President  
Recording Sec.  
Corresponding Sec.  
Treasurer  
House Manager  
Advisers

Dick Burrows  
Doug Smeltz  
George And rows  
Ron Spessard  
Bob Ostrander  
Terry Holt  
Dr. Rex Ogle  
Mr. Earl Hassenpflug

### FRESHMAN CLASS

Temporary Chairman  
Vice Chairman  
Committee Members

Chris Bower  
Frank Hott  
Ralph Erickson  
Anne Bruce  
Barbara Smith  
Rita Sellers  
Glen Cumming

### HANBY HALL

Women's Dormitory Association

President  
Vice President  
Sec.-Treas.  
Fire Chief  
Social Chairman  
1st Floor Rep.  
2nd Floor Rep.  
Head Resident

Jane Flack  
Cynthia Rowles  
Paula Kurth  
Cheryl Ullrey  
Susie Keister  
Trudy Thomas  
Rebecca Morgan  
Mrs. Marian Stoughton

### HOME ECONOMICS CLUB

President  
Vice President  
Recording Sec.  
Corresponding Sec.  
Treasurer  
Advisers

Nancy Smith  
Nancy Lorenz  
Penny Smyth  
Evelyn Rogers  
Norma Worley  
Mrs. Margaret Gill  
Mrs. Mabel Joyce  
Dr. Barbara Settles

### HEALTH COMMITTEE

Student Representatives

Paula Kurth  
Dick Gianfagna

### INTERFRATERNITY COUNCIL

President  
Vice President  
Secretary  
Treasurer  
Student Senate Rep.  
Adviser

Grant Neeley  
Rick Fenstermaker  
Dennis Hedges  
Jack Booth  
Deems Leasure  
Dr. John Taylor

### JUNIOR CLASS COMMITTEE

Chairman  
Committee

Alan Harris  
Hamer Campbell  
Paula Kurth  
Janie Flack  
Clara Lavender  
Mike Reck  
Joellyn Stull  
Vicki Kaiser  
Jackie Love

Alternates

### KAPPA PHI OMEGA (Kappas)

Social Sorority  
President  
Vice President  
Secretary  
Treasurer

Marybeth Wonders  
Nancy Scheiner  
Katie Oplinger  
Alice Hoffmeister



Social Chairman  
Chaplain  
Sr. Pan Hel Rep.  
Jr. Pan Hel Rep.  
Advisers

#### **KING HALL**

Women's Dormitory Association

President  
Vice President  
Sec.-Treas.  
Fire Chief  
Social Chairman  
1st Floor Rep.  
Head Resident

#### **LAMBDA GAMMA EPSILON (Kings)**

Social Fraternity  
President  
Vice President  
Secretary  
Treasurer  
Chaplain  
Social Chairman  
Advisers

#### **LECTURES AND PUBLIC OCCASIONS**

Student Representatives

#### **MAYNE HALL**

Women's Dormitory Association

President  
Vice President  
Sec.-Treas.  
Fire Chief  
Social Chairman  
2nd Floor Rep.  
Head Resident  
4th Floor Rep.

#### **MEN'S STUDENT GOVERNMENT ASSOCIATION**

President  
Vice President  
Sec.-Treas.  
Adviser

#### **MEN'S GLEE CLUB**

President  
Vice President  
Sec.-Treas.  
Librarian  
Director

#### **MODERN DANCE CLUB**

President  
Adviser

#### **MUSIC EDUCATORS' NATIONAL CONFERENCE**

President  
Vice President  
Sec.-Treas.  
Adviser

#### **OTIERBEIN STUDENT EDUCATION ASSOCIATION**

President  
Vice President  
Secretary  
Treasurer  
Regional Rep.  
Advisers

#### **PANHellenic COUNCIL**

Inter-Sorority Governing Association

President  
Secretary  
Treasurer  
Student Senate Rep.  
Adviser

#### **PHI ALPHA THETA**

National Honorary History Fraternity

President  
Sec.-Treas.  
Adviser

#### **PHI ETA SIGMA**

National Honorary for Freshmen Men

President  
Vice President  
Secretary  
Treasurer  
Historian

Joan Evans  
Sharon Mack  
Anna VanTassel  
Joellyn Stull  
Mrs. John Taylor  
Mrs. Russell Miller  
Mrs. Roger Deibel  
Miss Louise Cobb

Jean Jacobs  
Bonita Wilson  
Ronda Fritz  
Ramona Strickling  
Gayle Myers  
Toni Benner  
Mrs. Marian Weber

Denny Hedges  
Richard Rothwell  
Jim Lowery  
Richard Klein  
Ron Mowery  
Lean King  
Mr. Lawrence Frank  
Mr. Donald Bulthaup  
Mr. Kenneth Pohly  
Dr. Thomas Kerr

#### **COMMITTEE**

Cecil Simpson  
Dick Gianfagna

Linda Young  
Emily Talbott  
Mary Louys  
Letha McClead  
Gwendy Miles  
Sue Sherman  
Mrs. Eileen Thomas  
Christy Courtright

Dale Foor  
Jeff Upp  
John King  
Dr. John Taylor

Al Harris  
Tom Bay  
Ed Schneider  
J.P. Hunt  
Mr. Glen Daugherty

Anna Lou Turner  
Miss Joanne Van Sant

Alan Howenstine  
Dennis Wollam  
Amy Doan  
Mr. Glen Daugherty

Kay Hedding  
Jerri Scott  
Terra Baker  
Nancy Smith  
Sharon Johnson  
Dr. Chester Addington  
Mr. Roger Deibel

Loretta Evans  
Nan Searles  
Carol Roe

Miss Joanne Van Sant

Jim Walter  
Dennis Hedges  
Dr. Harold Hancock

Dick McKinney  
Forrest Rice  
Jean Pierre O'Neal  
Mike Leadbetter  
Bob Platt

Adviser

#### **PHI SIGMA IOTA**

National Honorary Romance Language and Literature Society

President  
Vice President  
Sec.-Treas.  
Corresponding Sec.  
Program Chairman

#### **PI BETA SIGMA (Pi Sig)**

Social Fraternity  
President  
Vice President  
Secretary  
Treasurer  
Student Senate Rep.  
M.S.G.B. Rep.  
Advisers

#### **PI EPSILON**

Women's Physical Education Majors' Club

President  
Sec.-Treas.  
Adviser

#### **PI KAPPA DELTA**

Honorary Forensic Fraternity

President  
Sec.-Treas.  
Advisers

#### **PI KAPPA PHI (Country Club)**

Social Fraternity  
President  
Vice President  
Secretary  
Treasurer  
House Managers

Pledge Master  
Advisers

#### **PUBLICATIONS BOARD**

Chairman  
Secretary  
Fr. Class Rep.  
Soph. Class Rep.  
Jr. Class Rep.  
Sr. Class Rep.  
Student Senate Rep.  
Adviser

#### **QUIZ AND QUILL**

Creative Writing  
President  
Vice President  
Secretary  
Treasurer  
Advisers

#### **RHO KAPPA DELTA (Arcady)**

Social Sorority  
President  
Vice President  
Secretary  
Corresponding Sec.  
Treasurer  
Junior Pan Hel Rep.  
Senior Pan Hel Rep.  
Adviser

#### **ROSSELOT HOUSE**

President  
Sec.-Treas.  
Fire Chief  
Social Chairman

#### **SAILING CLUB**

Commodore  
Advisers

#### **SAUM HALL**

Women's Dormitory Association

President  
Vice President  
Fire Chief  
Social Chairman  
1st Floor Rep.  
Head Resident

Dr. Thomas J. Kerr  
Mr. John Muster

Rachel Cring  
Mr. Roger Neff  
Ann Snyder  
Mrs. Waid Vance  
Lloyd Randall

Grant F. Neely  
Karl Kempf  
Michael Price  
Richard Beckner  
Chris Cordle  
Jeff Elson  
Mr. Roger Wiley  
Mr. Roger Tremaine

Letha McClead  
Jane Martin  
Miss JoAnn Tyler

Bonnie O'Leary  
Tom Lauchner  
Dr. James Grissinger  
Mr. Joel Swabb

Eric Fenstermaker  
Jerry Garman  
Greg Campbell  
Fred Wolfe  
Paul Schiff  
Garry Moore  
Dave Harris  
Mr. Arnold Leonard  
Mr. Joel Swabb

Holly Puterbaugh  
Patti Stinson  
(Not Chosen)  
Patti Stinson  
Beth Schlegel  
Holly Puterbaugh  
Jad Miller  
Dr. James Miller

Rachel Cring  
Mary Lou Bistline  
Linda Clifford  
Linda Clifford  
Mr. Todd Zeiss  
Dr. John Coulter

Lee Gilbert  
Marian Diedrich  
Carol Wolf  
Linda Crow  
Judy Decker  
Linda Sietz  
Jean Hillis  
Mrs. Thomas Kerr

Cheryll Monteith  
Alice Mizer  
Pat Ellis  
Donna Maple

Jared Miller  
Mr. Albert Germanson  
Mr. Charles Buffington

Terry McMillen  
Eurnice Fanning  
Beverly Aiello  
Betsy Schlegel  
Sandy Grice  
Mrs. Norma Swihart

**SENIOR CLASS COMMITTEE**

Chairman  
Committee

Alternates

**SIBYL**

School Annual Staff  
Editor  
Layout Ed.  
Scheduling Head  
Copy Editor  
Advisers

**SIGMA ALPHA TAU (Owls)**

Social Sorority  
President  
Vice President  
Secretary  
Treasurer  
Advisers

**SIGMA DELTA PHI (Sphinx)**

Social Fraternity  
President  
Vice President  
Secretary  
Treasurer  
Pledgemaster  
House Manager  
Asst. Treasurer  
Advisers

**SIGMA ZETA**

National Honorary Scientific Fraternity  
President  
Vice President  
Secretary  
Treasurer  
Advisers

**SOPHOMORE CLASS COMMITTEE**

Chairman  
Committee

**SPIRITUAL LIFE**

Sr. Class Rep.  
Jr. Class Rep.  
Soph. Class Rep.  
Fr. Class Rep.

**STUDENT SENATE**

President  
Vice President  
Recording Secretary  
Corresponding Sec.  
Treasurer  
Chaplain  
Adviser

**STUDENT TRUSTEE RELATIONS COMMITTEE**

Student Representatives

**TAN AND CARDINAL**

School Newspaper  
Editor-in-Chief  
Managing Editor  
Advertising Manager  
Business Manager  
Adviser

**TAU DELTA (T.D.'s)**

Social Sorority  
President  
Vice President  
Secretary  
Treasurer  
Advisers

**TAU EPSILON MU (Talisman)**

Social Sorority  
President

Jim Anderson  
Cathy Alspach  
Dick Gianfagna  
Connie McNutt  
Jared Miller  
Elsie Mohr  
Cecil Simpson  
Jennifer Lind  
Linda Kelly

Ed Elberfeld  
Barb Stout  
Paula Kurth  
Cathy Alspach  
Mr. Albert V. Horn  
Mr. William Skaates

Connie Grimes  
Kathy Dietz  
Kathy Quintilian  
Tanya Alban  
Mrs. Wavaleene Tong  
Miss Bev Miller  
Miss Lallie Yarmen

Don Parsisson  
Thomas Shaffer  
James Henry  
Mike Kuhn  
Tim Moody  
Bill Watts  
Rick Hunt  
Dr. George Phinney  
Mr. Philip Barnhart

Karl G. Kempf  
George R. Andrews  
Lois J. Zimmerman  
Thomas W. Crane  
Dr. Roy Turley, Jr.  
Mr. Roger Wiley

Butch Lenahan  
Sue Bolin  
Trish Deck  
Neal Gleason  
Sue Palmer  
Bev Younger

Tim Moody  
John Ciampa  
Barb MacDonald  
Ted Snow

Dick Gianfagna  
Cecil Simpson  
Elsie Mohr  
Sue Bolin  
Janie Flack  
Al Harris  
Miss Joanne Van Sant

Dick Gianfagna  
Cecil Simpson

Pat Ellis  
Jerry Russell  
Jamie Milidonis  
Allen Hicks  
Mr. William Skaates

Jennifer Kelly  
Joyce Abella  
Judy Houk  
Sandy Waters  
Mrs. Tennie Peiper  
Mrs. Larry Rhoades  
Miss Velma Ogg

Eileen Coad

Vice President  
Secretary  
Treasurer  
Advisers

**THETA ALPHA PHI**

National Honorary Dramatics Fraternity  
President  
Adviser

**THETA NU (Greenwich)**

Social Sorority  
President  
Vice President  
Recording Sec.  
Corresponding Sec.  
Treasurer  
Senior Pan Hel Rep.  
Junior Pan Hel Rep.

**NORRIS HOUSE**

President  
Vice President  
Sec.-Treas.  
Social Chairman

**TORCH AND KEY**

Honorary Scholarship Society  
President  
Vice President  
Sec.-Treas.  
Faculty Sponsor

**Varsity O**

Otterbein Athletic Letter Club  
President  
Vice President  
Secretary  
Treasurer  
Social Chairman  
Chaplain  
Advisers

**WOBN**

Station Manager  
Program Director  
Chief Engineer  
Sports Director  
Advisers

**WOMEN'S ATHLETIC ASSOCIATION**

Affiliate Athletic Conference of American College Women  
President  
Vice President  
Sec.-Treas.  
Adviser

**WOMEN'S CHORUS**

President  
Vice President  
Sec.-Treas.  
Publicity Chairman  
Librarians  
Director

**WOMEN'S STUDENT GOVERNMENT BOARD**

President  
Vice President  
Sec.-Treas.  
Adviser

**YOUNG DEMOCRATS**

President  
Vice President  
Adviser

**YOUNG REPUBLICANS**

Temp. Chairman  
Temp. Sec.-Treas.  
Temp. Vice Chairman  
Adviser

**ZETA PHI**

Social Fraternity  
President  
Vice President  
Secretary  
Treasurer  
House Manager  
Boarding Club Mgr.  
Advisers

Luann Gianfagna  
Anne Barr  
Marcia McCrear  
Mrs. Rita Gorsuch  
Mrs. Juanita Campbell  
Mrs. Sylvia Peters  
Mrs. Carol Shackson  
Dr. Barbara Settles

Larry Evans  
Dr. Charles Dodrill

Rachael Stinson  
Linda Young  
Judy Wells  
Nancy Bradford  
Karen Hohnhorst  
Edna Hipsher  
Carol Roe

Karen Hohnhorst  
Nancy Smith  
Barb Ballenger  
Tanya Alban

Tom Deever  
Dennis Hedges  
Dr. James Willis  
Dr. Robert Price

Wayne Wolfe  
Dale Foor  
Jim Jones  
Tom Shaeffer  
Lance Lord  
Lyle Stetzer  
Mr. Robert Agler  
Dr. Curtis Tong

Gregg Campbell  
Bob Daugherty  
Dick Andrews  
Dennis Weaver  
Mr. Joel Swabb  
Dr. James Grissinger

Edna Hipsher  
Anna Van Tassel  
Sandy Waters  
Miss Marilyn Day

Jennifer Kelly  
Sue Garrett  
Judy Houk  
Julia Gauch  
Becky Frederick  
Mr. Glen Daugherty

Jerri Scott  
Julie Gauch  
Mary Herron  
Miss Joanne Van Sant

Kimball W. Shields  
Mike Metzel  
Mr. Saul Friedman

Ravert Wharton  
Carolyn Fell  
Richard Raabe  
Mr. Ross Fleming

Clifford Stearns  
Dan B. Kyle  
Gordon Griffiths  
Larry Roose  
Jim Weisz  
Dave Shore  
Mr. Franklin Young  
Mr. Chas. Buffington



# Senior Activities

ALBAN, TANYA: B.A. Physical Education and Health and Sociology: Sigma Alpha Tau 1,2,3,4; Treasurer 4; Angel Flight 2,3,4; Administrative Officer 3,4; WAA 1,2,3,4; citizenship 1,2,3,4; Cheerleader 3,4; Captain 4; Standards Committee 4; YWCA 1;

AIELLO, LES F.: B.S. Biology: Phi Beta Sigma 1,2,3,4; Vice-President 2; Phi Eta Sigma 1,2,3,4; Sigma Zeta 3,4; Alpha Epsilon Delta 2,3,4; President 4.

ALBERT, RICHARD: S.S. Biology: Phi Beta Sigma 1,2,3,4; Sailing Club 1; Social Chairman 2,3; SAM 2.

ALDRICH, KENNETH: B.A. Business Administration.

ALLEN, R. DEAN: B.A. Economics: SAM 1,2; YASNY 2.

ALLISON, BARBARA FISHER: B.A. Psychology: Tau Epsilon Mu 1,2,3,4; Angel Flight 2,3,4; Cheerleader 2,3; YWCA 1,2; Sociology-Psychology Club 4; Winter Homecoming First Attendant 2; Junior Counselor 3.

ALSPACH, CATHY: S.S. Math: Epsilon Kappa Tau 1,2,3,4; Vice-President 4; YWCA 1; Sigma Zeta 2,3,4; Senior Class Committee 4; Student Senate 4; YASNY 2; SAM 1,2,3; Sibyl Staff 3,4; Copy Editor 4; Ohio University.

ANDEREGG, KAREN DOROTHY: B.A. English: Tau Delta 1,2,3,4; Organ Guild 1; Glee Club 1,2,3; YWCA 1,2,3,4; Quiz and Quill 4; OSEA 1,2,3,4.

ANDERSON, JAMES R.: S.S. Speech, Psychology and Education: Sigma Delta Phi 2,3,4; Tan and Cardinal 3,4; Cap and Dagger 3,4; OSEA 3,4; Senior Class Committee 4; **Theta Alpha Phi 4 Psychology-Sociology**

ANDREICHUK, PHILLIP T.: S.S. Chemistry and Math: Phi Beta Sigma 1,2,3,4; Vice-President 3; House Manager 4; Student Senate 3; Dorm Council 2; Phi Eta Sigma 1.

ANDREWS, CAROLS: B.A. French: Tau Delta 1,2,3,4; YWCA 1,2; WAA 1,2,4; OSEA 1,2,4.

ANDREWS, GEORGE R.: S.S. Chemistry: Eta Phi Mu 3,4; Recording Secretary 4; Sigma Zeta 3,4; Vice-President 4; Alpha Epsilon Delta 3,4; YWCA 1.

ANSLINGER, RONALD LEE: S.S. History: Lambda Gamma epsilon 1,1,3,4; Assistant Chaplain 2; Assistant Treasurer 4; MSGB 3; Student Senate 3; Class Committee 3; Chairman Student Welfare 3; Junior Counselor 3; Varsity "O" 2,3,4; Tennis 1,2,3,4; Basketball 1,2; OSEA 4.

ANDREWS, RICHARD

ANTHONY, SHARON KAY: S.S. Elementary Education: Intercollegiate Softball 3,4; Intercollegiate Volleyball 4; OSEA 4.

ASH, KENNETH

BAIRD, JOHN

BAGWELL, SUSAN: B.A. Home Economics: Sigma Alpha Tau.

BAKER, BONNIE ROSE: S.S. Elementary Education: Tau Delta 3,4; YWCA 1,2,3; OSEA 2,3,4; Glee Club 1; SCOPE 2,3; OCA 4; WSGB 4.

BAKER, CHARLES WILLIAM: B.A. Social Studies: Phi Kappa Phi 2,3,4; Football 1,2,3,4; Captain 3,4; Most Valuable Player 3,4; Junior Counselor 3.

BAKER, TERRA LYNN: B.A. Spanish and Home Economics: Kappa Phi Omega 1,2,3,4; Alumni Secretary; OSEA 1,2,3,4; Secretary; Home Economics Club 3,4; Historian.

BALDWIN, ROGER B.: B.A. Psychology: Miami University 1,2; Psychology-Sociology Club 4; Psychology Lab Assistant 4.

BALLENGER, BARBIE: B.S. Home Economics: Tau Epsilon Mu 1,2,3,4; Room Manager 4; Sibyl Staff 3; Home Economics Club 3,4; Standards Committee 4; YWCA 1,2.

BARGUR, ROXY

BARR, ANNE: B.S. Elementary Education: Tau Epsilon Mu 1,2,3,4; Secretary 4; Junior Counselor 3; **Angel Flight 2,3,4; Information Officer 3 Operations Officer 4 YWCA 1**; Freshmen Class Treasurer 1; SCOPE 4; OSEA 4; T & C Court 1; Phi Beta Sigma candidate; **Maid of Honor: Winter Homecoming 2 May Queen 3.**

BARR, JENNIFER: B.S. Elementary Education: Tau Epsilon Mu 1,2,3,4; Room Manager 4; Women's Glee Club 1; YWCA 1; OSEA 2,3,4.

BARTLETT, REBECCA RUTH: B.S. Education: Epsilon Kappa Tau 1,2,3,4; Treasurer 4; Marching Band 1,2,3; Symphony of Winds 1,2,3; YWCA 1,2,3; OSEA 2,3; WAA 3; Student Senate 4; Sibyl Staff 3.

BASHFORD, FREDRICK C.: B.S. Math: Sigma Delta Phi 1,2,3,4; Interfraternity Council 3,4; **Social Chairman 4.**

BENDER, RICHARD A.: B.A. Business Administration and Economics: SAM 3.

BENNETT, ELEANOR

BERENS, THOMAS WADE: B.S. Math: Lambda Gamma Epsilon 1,2,3,4.

BICKETT, JEAN: S.S. Sociology and Education: Theta Nu 1,2,3,4,5; WAA 3,4,5; Phi Epsilon 3,4,5; YWCA 3,4; OSEA 5.

BILLINGS, SHERRIE: B.A. History: Sigma Alpha Tau 1,2,3,4; Social Chairman 3.

BISTLINE, MARY LOU: B.A. English: Rho Kappa Delta 1,2,3,4; Pan-Hellenic Council 3,4; President 4; Band 1; Torch and Key 3,4; Quiz and Quill 3,4; YWCA 1,2,3.

BOYER, JUDI GARRATT: S.S. Speech and Education: Epsilon Kappa Tau; Cap and Dagger 1,2,3,4; Treasurer 3; Theta Alpha Phi 2,3,4; Secretary-Treasurer 3; Sibyl 2,3; Assistant Editor 2; Editor 3; Debate Team 1; WOBNI 1; YWCA 1,2; OSEA 1,2.

BROOKOVER, DENNIS EDWARD: B.S. in Ed. Comprehensive Social Studies and History: Lambda Gamma Epsilon; YWCA 2; Dorm Council 2; Junior Counselor 3,4.

BROOKS, MAURICE

BROWN, ISABEL

BROWN, ERIN JAYNE: B.S. Elementary Education: Tau Delta 3,4; OSEA 3,4.

BROWN, PETER: B.A. Comprehensive Social Studies: Phi Kappa Phi 1,2,3,4; House Manager 3; **Rush Committee 3 Freshman-Sophomore Unit Committee.**

BROWNE, MARY ANN: B.S. Education: YWCA 1; Glee Club 1,2; OSEA 4; Epsilon Kappa Tau 1,2,3.

BUELL, TERRY

BULLAR, SUE

BULTHAUP, BARBARA: B.A. English.

BUMP, KATHLEEN: B.S. Elementary Education: Theta Nu 1,2,3,4; OSEA 1,2,3,4; YWCA 1,2; Tan and Cardinal 1,2.

BURROWS, RICHARD E.: S.S. Chemistry and Biology: Eta Phi Mu 1,2,3,4; Pledge Master 3; President 4; Varsity Wrestling 1,2,4; Varsity "O" Club 1,2,3,4; Phi Eta Sigma 2,3,4; **Treasurer 2 Vice-President 3 Interfraternity Council 4 Dean's List 1,2,3,4.**

BUTTERMORE, ROBERT: B.A. History: Phi Kappa Phi.

BYERS, GILBERT

CAIN, HAROLD E. JR.: S.S. Education: Lambda Gamma Epsilon 1,2,3,4; Pledge Master 3.

CAMPBELL, MARY KAY: B.A. Music: Tau Delta 1,2,3,4; A Cappella Choir 1,2,3,4; Orchestra 1,2,3,4; Delta Omicron 3,4.

CAMPBELL, GREGG: B.A. Speech: Phi Kappa Phi; WOBNI 1,2,4; Program Director 3; Station Manager 4; Secretary Phi Kappa Phi.

CARDINGER, DOROTHY

CHANG, PATRICK H.: B.S. Chemistry: Eta Phi Mu 1,2,3,4; WOBNI 2; Glee Club 3.

CHEEK, SUSAN JEAN: S.S. Education: Epsilon Kappa Tau 2,3,4; Room Chairman EKT 4; OSEA 2,3,4; Scope 4; YWCA 1.

CHINE, BARBARA HOPPE: B.S. Education: Sigma Alpha Tau.

CHRIST, JEAN ELIZABETH: B.S. Physical Education: OSEA 1,4; Phi Epsilon 1,2,3,4; WAA Sportshead 3,4; YWCA 1,2.

CIAMPA, MARGERY L.: B. Music Education and Voice: Rho Kappa Delta 1,2,3,4; Chorister 2; MENG 1,2,3,4; A Capella Choir 2,3,4,5; Secretary-Treas. 5.

CLIFFORD, LINDA: B.S. Education: Epsilon Kappa Tau 1,2,3,4; Quiz and Quill 3,4; Sec-Treas. 4; OSEA 4; Pan Hellenic Council; Sibyl Staff 3.

CLOSE, SHIRLEY G.: B.A. French: OSEA 1,2; President French House 2,4; WSGB 2; **University of Strasbourg 3.**

COAD, EILEEN: B.S. Education: Tau Epsilon Mu 1,2,3,4; Treas. 3; Pres. 4; Angel Flight 2,3,4; Officer 3,4; OSEA 2,3; T&C Candidate 1; Winter Homecoming Princess 2.

COCHRAN, ELLEN CAROL: B.A. French: Theta Nu 1,2,3,4; Alpha Lambda Delta 1; **Standards Committee 1; Dean's list 1,2: Phi Sigma Iota 2,3,4; University of Strasbourg 3; OSEA 4.**

COE, JANET: B.A. Home Economics: Kappa Phi Omega 1,2,3,4; Home Economics 1,2,3,4; OSEA3,4.

CONDRI, EILEEN: B.A. Home Economics: YWCA 1,2,3,4; OSEA 1,4; Home Economics 2,3,4; Riding Club 3,4; WAA 3,4; Scope 3,4.

COOK, CAROL J.: B.S. Education: Tau Delta 2,3,4; YWCA 2; OSEA 3,4.

COOK, JANET: B.A. French: Tau Epsilon Mu 1,2,3,4; YWCA 1,2; Girls' Glee Club 1,2,4; OSEA 4; OCA 4; University of Strasbourg 3.

CORNER, EILEEN: B.A. Psychology and Sociology: Theta Nu 1,2,3,4; Sailing Club 1,2; Treas. 2; Girls Glee Club 3; Psychology-Sociology Club 4.

CORUM, LUANN ELVA: B.S. Education: Tau Epsilon Mu 3,4; Sailing Club 1; YWCA 1,2; OSEA 4.

COURTRIGHT, KRISTY: B.S. Education: Epsilon Kappa Tau 2,3,4; Secretary; YWCA 1; OSEA 4; Scope 4; Glee Club 1; Standards Committee 4.

CRANE, THOMAS W.: B.S. Math and Physics: Eta Phi Mu 1,2,3,4; Phi Eta Sigma 2,3,4; Sigma Zeta 2,3,4; Torch and Key 3,4.

CRING, RACHEL KATHLEEN: B.A. English and French: Alpha Lambda Delta 1,2,3,4; Phi Sigma Iota 3,4; President 4; Quiz and Quill 2,3,4; Vice-Pres. 3; President 4; Torch and Key 3,4.

CROTINGER, KATHLEEN A.: B.S. Education: YWCA 1,2,3,4; OSEA 3,4.

DAVIS, JENIE F.: B.A. Physical Education: Zeta Phi 1,2,3,4; Baseball 1,2,3; Student Senate 4.

DEEVER, BRENDA: B.S. Elementary Education: Theta Nu 1,2,3,4; Historian 2; Chaplain 3; OSEA 1,2,3,4; YWCA 2,3; OCA 3,4; OCA Publicity Chairman 3,4; Art Exhibition Committee 4.

DEEVER, W. THOMAS: B.S. Physics and Mathematics: Sigma Delta Phi 2,3,4; Vice-President 3; **Dorm Council 1; Track 1; Interfraternity Council 2,3; CAA 2,3,4; Treasurer 2**; President 3,4; Phi Eta Sigma 2,3,4; Secretary 2,3; Junior Counselor 3; Torch and Key 3,4; President 4; Who's Who 3,4; Art Exhibition Committee 4.

DIETZ, KATHY: B.A. Biology: Sigma Alpha Tau; Vice-President 4; Angel Flight; Commander 4; YWCA 1,2; Junior Counselor 3.

DIETZ, THOMAS F.: B.A. Comprehensive Social Studies: Zeta Phi 1,2,3,4; Football 1,2; Wrestling 1,2; Varsity "O" Club 1,2,3,4.

DILL, JAC

DOROD, NANCY ANN: B.S. Elementary Education: Rho Kappa Delta; Delta Omicron; OSEA; YWCA; Glee Club.

DOUGHERTY, RODGER: B.A. Sociology: Delta Tau Chi 1,2; Tan and Cardinal 2,3,4.

DRAMAN, LYNDA: B.A. Psychology.

DRAMAN, ROBERT: B.A. Sociology: SCOPE 3; ROTC Honor Guard 1,2; Sociology-Psychology Club 4.

DJ PONT, JAMES C.: B.A. Economics: Zeta Phi 1,2,3,4; SAM 1,2,3,4.

DURKIN, ANNE: B.A. French: Sigma Alpha Tau 1,2,3,4.

EDWARDS, LARRY C.: B.A. English and Education: Arnold Air Society 2,3,4; Quiz and Quill 3,4; Editor 4.

EFFERT, MARILYN: S.S. Elementary Education: WAA 2,3,4; YWCA 1,2,3,4; Vice-President 3; Committee Member 4; CAA 3; OSEA 2,4; SCOPE 2.

ELLINGER, WILLIAM H.: B.A. Economics and Business Administration: Eta Phi Mu; Football 1,2,3,4; Dean's List 4; Fraternity Athletic Director 3; Intramurals 1,2,3,4.

ELLIOTT, REBECCA J: BA. French: Tan and Cardinal 1,2,4; Managing Editor 2 Editor 4; Phi Sigma Iota 2,3,4; Cap and Dagger 2,3,4.

ELLIS, PATRICIA: BA. French: Tan and Cardinal 1,2,4; Managing Editor 2 Editor 4; Phi Sigma Iota 2,3,4; Cap and Dagger 2,3,4.

EMRICK, PATRICIA: B. Music Education: Tau Delta 1,2,3,4; Chorister 4; A Cappella Choir 2,3,4; Women's Glee Club 1; Madrigal Singers 2; MENC 3,4; Delta Tau Chi 1.

ERNSBERGER, PATRICIA

FALKENBERG, J.

FEAGIN, MARY ALICE: BS. Biology: Tau Delta 2,3,4; Chamber Orchestra 1,2,3,4; Madrigal Singers 2,3,4; Glee Club 1,2; COA 2,3; Junior Counselor 3; Sigma Zeta 3,4; Alpha Lambda Delta 1,2; Alpha Epsilon Delta 2,3,4; Secretary 3.

FENSTERMAKER, ERIC B: BA. History and Government: Phi Kappa Phi 1,2,3,4; Vice-President 3; President 4; Student Senate 1,2,3,4; Campus Life Committee; Homecoming Co-Chairman; Phi Alpha Zeta 3,4; Student Welfare Committee; Interfraternity Council 4; Vice President 4.

FISHER, DALE GENE: BS. Mathematics: Lambda Gamma Epsilon 1,2,3,4; House Manager; OSEA 1,2,3,4.

FLEMMING, CAROLYN: BS. Home Economics and Education; Epsilon Kappa Tau.

FOOR, DALE ALLEN: BA. History and Government: Phi Kappa Phi; Varsity "O" 12, 3,4; Football 1,2,3,4; MSGB 3,4; Student Senate 1.

FOSTER, THOMAS R: BS. in Ed. History: OSEA 3,4; MSGB 3; YMCA 4; ROTC I: Intramural Sports 1,2,3,4.

FORSYTHE, JUDY: BS. Elementary Education: OSEA 1,2,3,4; Sibyl Staff 4; College Theater 1,2,3,4; Marietta College 1.

FRIDLEY, KAREN: BS. Elementary Education: Tau Delta 3,4; YMCA 1; OSEA 1,2,3,4.

FRIDLEY, RICK: BS. in Ed. Health and Physical Education; Track 1,2.

FRY, BARBARA: BS. Elementary Education; SCOPE; WAA.

GALES, PATRICIA

GANGER, LARRY E: BA. Sociology, Religion and Philosophy.

GARMAN, JERRY: BA. Economics: Phi Kappa Phi; Vice-President; SAM 3.

GARRED, SUE ELLEN: B. Music Education: Tau Delta 1,2,3,4; MENC 1,2,3,4; OSEA 1,4; Delta Omicron 4; Band 2,3; Majorette 2,3; Glee Club 1,2,3,4; Chamber Singers 1,2,3,4; YMCA 1,2,4; Junior Counselor 3; Homecoming Court 4.

GARVIN, SHARAN LOU: B. Music Education: Tau Delta 1,2,3,4; A Cappella Choir 1,2, 3,4; Dean's List 2,3; Theatre 2,3; Cap and Dagger 3,4; Chamber Singers 4.

GARWOOD, SANDRA L: BS. Elementary Education: Tau Epsilon Mu 2,3,4; Standards Committee 1,4; OSEA 3,4; Glee Club 1; YMCA 3.

GATCHELL, LAWRENCE E: BA. Economics: Phi Kappa Phi; Treasurer 3; Basketball 1,2.

GATES, PATRICIA: BS. Elementary Education: Tau Delta 3,4; OSEA 3,4; Membership Committee Chairman 4; Standards Committee 4; Vice-President of Boyer House 4.

GEORGE, CHARLES F: BA. History and Government: YMCA 2,3,4; COA 3,4.

GIANFAGNA, LUANN SPRAGUE: BS. Elementary Education: Tau Epsilon Mu 1,2,3,4; Junior Panhellenic Representative 3; Vice-President 4; YMCA 1,2; MSGB 3; Secretary-Treasurer 4; OSEA 4; Junior Counselor 3; Maid Of Honor May Day 3; Band 1,2,3.

GIANFAGNA, RICHARD A: BA. Psychology: Lambda Gamma Epsilon 1,2,3,4; Student Senate 2,3,4; President 4; Class Chairman 2,3; ROTC 1,2,3,4; Marching Band 1,2,3; COA 2; Symphony of Winds 1,2,3; Dean's List 3; Junior Counselor 2,3.

GILBERT, LENORA: BS. Elementary Education: Rho Kappa Delta 1,2,3,4; Vice-President 3; President 4; OSEA 1,2,3,4; YMCA 1,2.

GILL, SHIRLEY M.

GOAD, SONJA: BS. Elementary Education: Theta Nu; OSEA.

GODDARD, DOROTHY ANN: BA. French: Theta Nu 1,2,3,4; SCOPE 2,4; YMCA 1,2; OSEA 2,4; Concert Band 2; University of Strasbourg 3.

GRANGER, JAMES

GREEN, DAVID: Ba Phi Mu; Social Chairman; Football 1,3,4.

GREEN, DIANA: BA. English and Home Economics: Home Economics Club 1,2,3,4; Tan and Cardinal 3,4; SCOPE 4.

GRIFFITHS, GORDON: BA. Sociology: Zeta Phi 1,2,3,4; Secretary 3; Steward 4; Golf 1,2; YASNEY 1,2; SAM 1,2; Dorm Committee 1; MSGB 2,3; WCBN 2.

GRIMES, CORNELIA: BA. English.

GRIMES, EVELYN ANN: BA. Home Economics: Sigma Alpha Tau 1,2,3,4; Home Economics Club 3; OSEA 4.

HAHN, YOUNG

HALE, PENNIFER R: BS. Elementary Education: OSEA 1,2,3,4.

HALL, JOYCE

HALL, JUNE: BA. Elementary Education: Sigma Alpha Tau 1,2,3,4; OSEA 2,3; YMCA 3; SCOPE 4.

HAMER, JOYCE

HANSEN, JAMES E: BA. Psychology: Phi Beta Sigma; Baseball 1,3.

HARKER, SUSAN

HARMELINK, ROBERT: BS. Biology: Lambda Gamma Epsilon 1,2,3,4; A Cappella Choir 2,3; Student Senate 3.

HARRIS, PAUL

HARRIS, ROBERT LEE: BA. Economics: Phi Kappa Phi.

HARTLIEB, JEFF: BS. in Ed. Sociology: Zeta Phi 1,2,3,4; Baseball 1; Interfraternity Council 2.

HARTSOOK, SANDRA J: BS. Elementary Education: OSEA 3,4; Glee Club 1.

HAVERKAMP, DIANE JOY: BA. English Education: Tau Delta 2,3,4; Glee Club 1; YMCA 1; Home Economics Club 2,3,4; OSEA 3,4.

HEDDING, JUANITA KAY: BS. Elementary Education: Tau Delta 1,2,3,4; Room Chairman 3; Marching Band 1,2,3,4; Librarian 3,4; Symphony of Winds 1,2,3,4; Librarian 3,4; OSEA 1,2,3,4; Publicity Chairman 2; Treasurer 3; President 4.

HEDGES, DENNIS R: BA. History: Lambda Gamma Epsilon 1,2,3,4; Secretary 3; President 4; Phi Beta Sigma 1,2,3,4; Historian 2; Phi Alpha Theta 3,4; Secretary-Treasurer 4; Torch and Key 3,4; Vice-President 4; Junior Counselor 3; Dorm Council 2; OSEA 1.

HEGER, BARBARA

HELLINGER, DONN: BA. History: Phi Kappa Phi.

HELT, JUDY ANN: BS. Elementary Education: Theta Nu 2,3,4; OSEA 2,3,4; YMCA 3; SCOPE 4.

HENRICKS, JOHN L: BA. Sociology: Phi Kappa Phi.

HICKS, ALLEN E: BA. Economics.

HILLIS, JEAN LOUISE: BS. Home Economics: Rho Kappa Delta 2,3,4; Corresponding Secretary 3; Senior Panhellenic Representative 4; WAA 2,3,4; Program Chairman 3; Publicity Chairman 4; OSEA 3,4; Membership Chairman 4; Home Economics Club 2,3,4.

HILLYARD, KAREN LEE: BS. Elementary Education: OSEA 2,3,4; WCBN 3,4; WAA 2, 3,4; YMCA 1.

HINDER, LARRY STEWART: BS. in Ed. Comprehensive Social Studies.

HINES, WARD ALLEN, JR.: BA. English: Sigma Delta Phi; A Cappella Choir 1; Symphony of Winds 1,2; Junior Year Abroad: Distinction Project 4.

HIPSHER, EDNA: SS. in Ed. Mathematics: Theta Nu 1,2,3,4; Panhellenic Council 3,4; Alpha Lambda Delta 2; MSGB 2; WAA 1,2,3,4; Phi Epsilon 1,2,3,4; OSEA 1,2,3,4; Standards Committee 2; Junior Counselor 3; Women's and Mixed Glee Clubs 1,2,3,4.

HOBBS, MICHAEL: BS. in Ed. Mathematics: Phi Kappa Phi 1,2,3,4; Junior Counselor 3.

HOBSON, LYNDA LOU: BA. English: Epsilon Kappa Tau 2,3,4; Chorister 3; Treasurer 4; Women's Glee Club 2,3; OSEA 3,4.

HODGE, JOHN E: BS. Mathematics: OSEA 3,4; YMCA 1,2,3,4.

HOERNEMANN, DAVE: BA. Business Administration: Phi Kappa Phi; Football; Varsity "O": Baseball.

HOHNHORST, KAREN: BA. English and Spanish: Theta Nu 1,2,3,4; Assistant Pledge Mistress 2; Social Chairman 3; Treasurer 4; YMCA 1; OSEA 3,4; Junior Counselor 3,4; MSGB 4; Publicity Chairman 4; President of Thomas House 4.

HOLT, ROGER W: BS. Physics: Phi Beta Sigma.

HOLT, TERRY A: BS. Mathematics: Ba Phi Mu 1,2,3,4; Varsity Wrestling 1,3.

HOSKINS, ALICE: BA. Sociology: Kappa Phi Omega 1,2,3,4; YMCA 1,2,3,4; SCOPE 3,4; WAA 4; Riding Club 3,4; COA 4; Sociology-Psychology Club 4.

HOUK, JUDY: BA. English and German: Tau Delta 2,3,4; Glee Club 1,2,3,4; OSEA 1,2, 3,4; SCOPE 2.

HUDSON, PAMELA: BA. Home Economics: Sailing Club 1; YMCA 1,2,3,4; Home Economics Club 2,3,4; OSEA 3,4.

HULL, CAROL: BA. Mathematics: Tau Delta 1,2,3,4; YMCA 1,2; Sigma Zeta 2,3,4; WAA 2,3,4.

HUNDERTPFUND, GARY

HUNT, BRIAN T. L: BA. Religion: Delta Tau Chi 1,2,3; President 3; COA 1,2,3; Vespers Chairman 2; YMCA 3; A Cappella Choir 1,2,3; Librarian 3; Dorm Council 1; Football Manager 2.

HUNT, JOHN PATRICK: BA. History and Government: Sigma Delta Phi 2,3,4; Secretary 3; YMCA 2; Tan and Cardinal 2,3; Managing Editor 3; SCOPE 4; Sibyl Staff 4; Greek Editor 4.

HUSTED, WALTER

HUTCHINGS, MARY JO: BA. Home Economics: Sigma Alpha Tau; Home Economics Club.

INNIS, DONALD: BS. Mathematics.

JAMES, THOMAS R: BA. Mathematics and Music Theory: Band 1,2,3; Science Honorary 4.

JAYNE, FRANK J: SS. in Ed. Biology: Ba Phi Mu 1,2,3,4; Wrestling 1,2; Varsity "O" Club 1,2,3,4.

JOLLIE, WILLIAM: BS. Physics: Arnold Air Society 2,3,4; Tan and Cardinal 1; WCBN 2; Phi Beta Sigma 2,3,4; Air Science Awards 1,2,3; Regular Commission Appointment 4; Corps Commander 4.

JONES, JAMES R: BS. in Ed. English: Zeta Phi 1,2,3,4; Football 1,2,3,4; MSGB 2,3,4; Varsity "O" 1,2,3,4; Secretary 4; Quiz and Quill 3,4; OSEA 4.

KECK, KATHY: BA. French: Tau Delta; OSEA 1,2,4; Phi Sigma Iota 2,4.

KEIM, LINDA MARIE: B. Music Education: Tau Delta 1,2,3,4; Symphony of Winds 1,2, 3,4; MENC 2,3,4; OSEA 4; Brass Choir 2,3; Glee Club 3,4; Dance Band 3.

KELLAR, GEORGE R: SS. Physical Education: Phi Beta Sigma 1,2,3,4; Dorm Council 1,2.

KELLY, JENIFER

KELLY, LINDA ANN: BS. in Ed. Physical Education: Tau Epsilon Mu 1,2,3,4; OSEA 4; Phi Epsilon 1,2,3,4; WAA 1,2,3,4.

KERR, MARY: BA. Biology and French: Kappa Phi Omega 1,2,3,4; OSEA 2,3,4; YMCA 1,2,3,4.

KESSLER, STEVE: BA. Business Administration: Lambda Gamma Epsilon.

KING, JOHN: BS. Biology: Phi Kappa Phi 1,2,3,4; President 3; Interfraternity Council 3; MSGB 4; Secretary 4; Track 1,2,3,4; Varsity "O" 1,2,3,4; Dorm Council 1,2.

KING, PATRICIA

KLEINPASTE, JEAN: BS. Mathematics: Tau Delta 2,3,4; Panhellenic Council; Sigma Zeta 3,4; OSEA 4; Intercollegiate Volleyball 2,3,4; Co-Captain.



KLENK, RICHARD P: B.A. History: Lambda Gamma Epsilon 1,2,3,4; Varsity "O" 1,2,3,4; A Capella Choir 1,2,3,4; Phi Alpha Theta 3,4; Junior Counselor 3.

KLIMASZEWSKI, MICHAEL: B.A. Economics: Eta Phi Mu; Fraternity Athletics.

KLINE, J. DAVID: B.A. Sociology: Phi Beta Sigma 3,4; Dorm Council 1; Track 1,2; Varsity "O" Club 1,2,3,4; Golf Team 3,4; Campus Center Social Committee 3,4; Campus Life Committee 3,4.

KUHN, MICHAEL L: B.A. Economics: Sigma Delta Phi; House Manager 2; Treasurer 3; SAM 2,3,4.

LAIRD, BONNIE

LANG, LINDA: B.A. Biology: Theta Nu 1,2,3,4; WAA 3; SCOPE 3,4; Sibyl Staff 1; Delta Tau Chi 4; Sociology-Psychology Club 4; Sigma Zeta 3,4; Secretary 3; Religion in Life Week Committee 4; **Vesper Committee 4; OCA Executive Council 4; Chairman of Student Sharing Week 4.**

LARCOM, ROGER

LAUB, JEROME PAUL: B.A. English: Men's Glee Club 1,2; Tan and Cardinal 3,4.

LEFFEL, RENATE: B.S. Elementary Education: OSEA 1,2,3,4; Band 1,2,3,4.

LEHMAN, ROBERT S. JR.: S.S. in Ed. Physical Education: Zeta Phi 1,2,3; Baseball 1; **Varsity Football 1,2,3,4; Most Valuable Freshman Player.**

LENHARD, DONNA MAE: S.S. Mathematics: Kappa Phi Omega 1,2,3,4; OSEA 1,2,3,4; YWCA 1,2; Sigma Zeta 2,3,4.

LENZ, SUSAN: B.A. Sociology: WAA 1,2,4; YWCA 1,2,3; SCOPE 2,3; Sibyl Staff 1; WOBN 3,4; Sociology-Psychology Club 4; Intercollegiate Volleyball and Basketball 1.

LIND, JENNIFER ANN: S.S. in Ed. Health and Physical Education: Theta Nu 2,3,4; Sgy-at-Arms 3,4; WAA 1,2,3,4; Program Chairman 4; Phi Epsilon 2,3,4; Social Chairman 4; Student Senate 4; Intercollegiate Field Hockey 2,3,4; Intercollegiate Basketball 1,2,3,4; Field Hockey Sportshead 2.

LORD, LANCE

LORTON, STEVEN R: S.S. Speech.

LOUYS, MARY: S.S. Elementary Education: Kappa Phi Omega 1,2; OSEA 4; Standards Committee 4.

LOWERY, JAMES HOWARD: B.A. Psychology: Lambda Gamma Epsilon; Secretary 4; Tan and Cardinal 2,3,4; Sibyl Staff 3,4; Phi Eta Sigma 1,2,3,4; Historian 3; Torch and Key 3,4; Arnold Air Society 2,3,4; Executive Officer 3; Dorm Council 3; Psychology-Sociology Club 4; Dean's List 1,2.

LOVE, JACQUELINE: S.S. Chemistry: Rho Kappa Delta.

LOYER, PAT: B.A. Sociology: SCOPE 3,4; YWCA

MACKENZIE, JAMES A: B.A. Business Administration: Arnold Air Society 2,3,4; SAM 3.

MAC RAE, CAROL ALEXANDRA: B.A. French: Kappa Phi Omega 1,2,3,4,5; Corresponding Secretary 2; Women's Glee Club 1,2,3; Intercollegiate Hockey 1; Artist Series Committee 1; YWCA 1,2; MENC 2; OSEA 3,4; Junior Counselor 3; Chamber Singers 3; **University of Strasbourg 4.**

MANNING, SANDRA L: S.S. Elementary Education: Rho Kappa Delta 2,3,4; OSEA 1,2,3,4; YWCA 1,2,3; OCA 4; SCOPE 3,4; Coordinator 4; Sibyl Staff 1.

MARCKEL, BEVERLY GENE: B.A. French and Spanish: Tau Epsilon Mu 1,2; Tan and Cardinal 2; Phi Sigma Iota 2,4.

MARKO, JOHN D: B.A. Psychology and Spanish: Lambda Gamma Epsilon 1,2,3,4; OCA 1,2,4; Interfraternity Council 4.

MARTIN, JANE E: B.A. Physical Education and Health: Phi Epsilon 2,3,4; Secretary-Treasurer; WAA 2,3,4; Hockey Sports Head 4; Intercollegiate Hockey 1,2,3,4; **Cap-tain 2,4; Intercollegiate Tennis 2,3,4.**

MARVIN, SALLI: B.A. History and Government: Kappa Phi Omega 1,2,3,4; OSEA 3,4.

McCAMMON, TERRY QUINN: B.A. Business Administration: Eta Phi Mu 1,2,3,4; Treasurer 3; House Manager 4; Varsity Basketball 1,2,3,4; Varsity "O" 1,2,3,4; AAS 3,4; ROTC Color Guard 1; YASNY 1,2.

McCLEAD, LETHA R: S.S. in Ed. Health and Physical Education: Theta Nu 1,2,3,4; Phi Epsilon 1,2,3,4; Secretary-Treasurer 3; President 4; WAA 1,2,3,4; WAA Board 2,4; **Dormitory Standards Committee 1,3,4.**

McCLEARY, GEORGE C: B.A. History.

McCLOSKEY, MICHAEL THOMAS: B.S. Biology: Phi Kappa Phi 1,2,3,4; Treasurer 2; Phi Eta Sigma 2,3,4; **Treasurer 3; Junior Counselor 3.**

McCREA, MARCIA: S.S. Mathematics: Tau Epsilon Mu 1,2,3,4; Treasurer 4; Student Senate 1,2,3; **Treasurer 3; Junior Counselor 3.**

McDOWELL, GLORIA: B.A. English: Rho Kappa Delta 2,3; Band 1,2,4; Woodwind Quintet 1,4; OSEA 2; Orchestra 4; Otterbein Theatre Crews 3,4.

McNEELY, JUDITH: B.A. French and Spanish: Tau Epsilon Mu 1,2,3,4; Alpha Lambda Delta 1,2,3,4; SCOPE 2,4; Phi Sigma Iota 2,3,4; Dean's List 1,2; Otterbein Theatre 2; University of Strasbourg 3.

McNEIL, LINDA B: S.S. in Ed. Speech: Tau Delta 1,2,3,4; Chancel Drama 1,2,3,4; Glee Club 1,2; Madrigal Singers 2; YWCA 2,3,4; OCA 4; SCOPE 2,3,4; Cap and Dagger 3,4; Theta Alpha Phi 4.

McNUTI, CONNIE: S.S. Elementary Education: Epsilon Kappa Tau 1,2,3,4; Parliamentarian 3; President 4; Student Senate 1,2,3,4; Chaplain 2; Corresponding Secretary 3; WSGB 3; Vice-President 3; OSEA 3,4; YWCA 1,2; SCOPE 2; Who's Who Among Students 3; **Junior Counselor 3; Panhellenic Council 4; May Day Attendant 3.**

MEEKS, ROBERT

MERRYMAN, PAT: B.A. Speech: Sigma Alpha Tau 1,2,3,4; Project Chairman 3; OSEA; **Cap and Dagger.**

MIDDLETON, PATTY: B.S. Elementary Education: Epsilon Kappa Tau; OSEA 1,2,3,4; WAA 1,2; SCOPE 4.

MILES, GWENDY: B.A. and B.S. in Ed. English, Speech and Drama: Sigma Alpha Tau 1,2,3,4; Chorister 2,3; Rush Chairman 4; Tan and Cardinal 1; A Cappella Choir 2,3,4; Cap and Dagger 2,3,4; Vice-President 4; Theta Alpha Phi 3,4; Otterbein Theatre 1,2,3,4; Women's State Speech Team 2,4; Theta Alpha Phi Acting Award 3,4; **Summer Theatre.**

MILLER, BARBARA: S.S. in Ed. Speech: Cap and Dagger.

MILLER, JARED 8: B.A. Comprehensive Social Studies: Sailing Club Commodore 3,4;

**Student Senate 4; Publications Board 4; Arnold Air Society 3,4.**

MILLER, JOYCE ANN: 8. Music Ed. Organ: Kappa Phi Omega 1,2,3,4; Organ Guild 1,2,3,4; President 3; Secretary-Treasurer 4; MENC 2,3,4; Glee Club 3; Band 1,2,3,4; Brass Choir 2; Orchestra 3,4; YWCA 1.

MILLER, MARK WILLIAM: B.A. Comprehensive Social Studies: Zeta Phi 1,2,3,4; Social Chairman 4; Football 1,2; ROTC 1,2,3,4.

MOHR, ELSIE LOUISE: S.S. Elementary Education: Sigma Alpha Tau 1,2,3,4; Senior Panhellenic Representative 4; Jump Week Escort 1; Student Senate 2,3,4; Election Chairman 3; Recording Secretary 4; May Day Court 3; OSEA 3,4; Angel Flight 2,3,4; Operations Officer 3; One Act Plays 1; YWCA 1,3.

MOELLER, KAREN F: S.S. Elementary Education: Epsilon Kappa Tau 1,2,3,4; YWCA 1; OSEA 1,2,3; Sibyl Staff 3; WAA 3.

MOODY, TIM: B.S. Math. Spanish: Sigma Delta Phi 1,2,3,4; Pledgemaster 4; A Cappella Choir 1,2,4; Band 1,2; OCA 2,4; Vice-President 2; Chairman of Religion in Life Week Committee 4; **Student Senate 2; Senior Counselor 4; Phi Eta Sigma 1,2,3,4; Dean's List 1,2; Junior Year Abroad in Valencia, Spain.**

MOOMAW, SANDRA: B.S. in Ed. Speech and Drama: Marching Band 2,3; Riding Club 3; Cap and Dagger 4; OSEA 3,4.

MORAIN, WILLIAM

MOWERY, GARY

MURPHY, SAM

NIELY, GRANT: **8.A. Business Administration: Phi Beta Sigma; Treasurer; President; Interfraternity Council: Secretary; President: SAM; Treasurer; Campus Center Social Committee.**

NICHOLAS, THOMAS: S.S. in Ed. Health and Physical Education: Varsity Basketball 2,3,4; Varsity Golf 3,4; Varsity "O" 3,4; OSEA 3,4.

NIXON, KAREN KAY: B.S. Education: Epsilon Kappa Tau 2,3,4; OSEA 1,2,3,4; SCOPE 2,3; Young Republicans 1,2,3; Riding Club 2,3.

NOBLE, TED

NOLDER, MARSHA: B.A. Secondary Education: Rho Kappa Delta.

ODONNELL, MICHAEL J: B.A. Psychology: ROTC Saber Team 1; Young Republicans 2,3,4; President 3; Sailing Club 2,3.

OHWADA, KIYOSHI: Business Administration.

OLEARY, BONNIE: B.A. Speech: Cap and Dagger: Phi Kappa Delta; President; Varsity **Debate: Otterbein Theatre; Chancel Drama.**

OPLINGER, KATHRYN: B.A. Psychology and Math: Kappa Phi Omega 1,2,3,4; YWCA 1; Alpha Lambda Delta 1; SCOPE 2,3; WAA 2,3,4.

ORMICK, ROSE: S.S. Elementary Education: Epsilon Kappa Tau 1,2,3,4; Chaplain 3; Chorister 4; Women's Glee Club 1,2,3; OSEA 1,2,4; Junior Counselor 3; OCA 3.

OSTERWISSE, DIANE: S.S. Elementary Education: Epsilon Kappa Tau 1,2,3,4; Pledge Mistress 4; YWCA 1; SCOPE 1,2,3; OSEA 1,2; Tan and Cardinal 2; Sibyl Staff 3; **Typing and Index Editor 3; Campus Center Social Committee 3,4.**

OSTRANDER, ROBERT: S.S. Mathematics: Eta Phi Mu 1,2,3,4; Treasurer 4; Tennis 3,4; Varsity "O" 3,4; MSGB 3.

PARISSON, DONALD E: B.A. Philosophy and Religion: Sigma Delta Phi 2,3,4; President 4; ROTC 1,2; Pep Band 1; Otterbein Theatre 1,2,3,4; Cap and Dagger 3,4; **Interfraternity Council 4.**

PASTERS, BILL: B.A. Psychology: Sigma Delta Phi; Class Vice-President 2.

PAYNE, SHERRY: B.A. English.

PECK, JANEEN: B.A. Sociology and Psychology: Epsilon Kappa Tau 1,2,3,4; Parliamentarian 4; YWCA 1; SCOPE 2,3,4; Psychology Department Assistant.

PENTY, JACK: B.A. History and Government: Phi Kappa Phi; Intramural Sports 1,2,3,4; Varsity Wrestling 2,3,4; Varsity Baseball 2; Manager of Student Campus Center 2,3,4.

PETERS, PATRICIA

PETERSON, HAROLD: B.A. Psychology: Psychology-Sociology Club 3,4.

PICKERING, DON E: B.A. Art: Zeta Phi; YMCA; Young Republicans.

PINSON, RICKY R: B.A. Government: Lambda Gamma Epsilon 1,2,3,4; Varsity Golf 1,2,3,4; Varsity "O" 1,2,3,4; Interfraternity Council 3; Secretary 3; Sailing Club 3; Young Republicans 2,3.

PLATZ, JOSEPHINE ELSA: B.A. German: Quiz and Quill 3,4.

POTTER, LANNY JACK: B.S. in Ed. Physical Education: Football; Track 1,3.

POWERS, Thomas W: S.S. Mathematics and Economics: Phi Beta Sigma 2,3,4; Sigma Zeta 3,4; Junior Counselor 3,4; SAM 1,2,3; YASNY 2,3.

PRICE, DAVID

PRINGLE, BERT

PROY, DENICE: S.S. Mathematics: Sigma Alpha Tau.

PUTERBAUGH, HOLLY: S.S. Mathematics: Dean's List 2; Publications Board 2,3,4; Chairman 4; YWCA 1,2,3,4; Treasurer 2; Theta Alpha Phi 3,4; Cap and Dagger 2,3,4; Historian 3; Sigma Zeta 2,3,4; Intercollegiate Sports 1,2,3,4.

QUINTILIAN, KATHY: B.A. English: Sigma Alpha Tau 1,2,3,4; Secretary 4; Sailing Club 2; YWCA 1,2.

RAUDEBAUGH, NANCY: S.S. Elementary Education: Kappa Phi Omega.

REESE, JO ELLEN: S.S. Elementary Education: Tau Delta 1,2,3,4; OSEA 3,4.

REINER, PAUL: B.A. Business Administration: Phi Kappa Phi 1,2,3,4; House Manager 2,3; Football 1,2,3,4; Varsity "O" 1,2,3,4.

RICHARDSON, MICHAEL SCOTT: B.A. English: Lambda Gamma Epsilon 1,2,3,4; Treasurer 3; Phi Eta Sigma 1,2,3,4; Vice-President 2; President 3; Torch and Key 4; Dormitory Counselor 2,3; Dorm Council 1,2; Dean's List 1,2,3,4; Quiz and Quill 4.

ROBLIN, ROBERT L: B.A. Art.

ROOSE, LARRY: B.A. Economics: Zeta Phi; Assistant Treasurer 2; Treasurer 3; SAM 2.

ROSINACK, PAUL A: B.A. in Ed. History and Government: Lambda Gamma Epsilon 1,2,3,4; Social Chairman 4; OSEA

ROTHWELL, RICHARD ROBERT: BA. Sociology: Lambda Gamma Epsilon 1,2,3,4; Vice-President 4; Junior Counselor 3; Unit Committee 1,2; YMCA 1,2; Secretary 2; SCOE 3,4; Sociology-Psychology Club 4; Arnold Air Society 1,2,3,4; Dorm Council 2; ROTC 1,2,3,4; Rifle Team 1; CCA 4.

ROUSH, MARTHA

RUSSELL, JEREMY G. BA. History: Tan and Cardinal 1,2,3,4; Managing Editor 4; SCOE 2; Fine Arts Committee 4; Phi Alpha Theta 4.

RANDALL, LLOYD V. JR.: 8. Music Church Music and French: Glee Club 1,2; Accompanist 1,2; Organ Guild 1,2,3,4; Phi Sigma Iota 2,3,4; Newsletter Editor 4; Program Chairman 4; University of Strasbourg 3.

SABATINO, GREGORY

SAMPSON, DAVID N. BA. Sociology: Phi Beta Sigma 1,2,3,4; SAM 2 YASNY 2

SATOLA, BARBARA MARIE: BS. Elementary Education: Theta Nu 1,2,3,4; Social Chairman 4; OSEA 1,2,3,4; YWCA 1.

SCHIFF, PAUL DAVID: SS. in Ed. Biology: Phi Kappa Phi 1,2,3,4; OSEA 4.

SCHWING, PENNELOPE: BA. Spanish: Alpha Lambda Delta 1; YWCA 1,2; Phi Sigma Iota 2,3,4; WAA 3.

SCOTT, JERRALYN: SS. Elementary Education: Kappa Phi Omega 1,2,3,4; President 3; WSCB 1,2,4; Secretary-Treasurer 2; President 4; King Hall President 1; WAA 1,2,3,4; OSEA 2,3,4; SCOE 3,4; YWCA 1,2; Junior Counselor 3; Panhellenic Council 3; CAA4.

SEESE, CRAIG

SHANLEY, ADCE: BA. French and Sociology: Sigma Alpha Tau 1,2,3,4; Riding Club 2,3; Glee Club 1,2; Young Republicans 4; OSEA 4; SCOE 3,4; Psychology-Sociology Club 4; YWCA 1.

SHERMAN, SUSAN: BS. Mathematics: Tau Delta 2,3,4; OSEA 1,2; WAA 1,2,3,4; Phi Epsilon 1,2,3,4; YWCA 1.

SHONE, CHERYL: BS. Elementary Education: Tau Epsilon Mu 1,2,3,4; OSEA 1; Sibyl Staff 1.

SIBERT, JANET: BA. Sociology: Tau Delta 2,3,4; Sibyl Staff 2; A Cappella Choir 3,4; SCOE 3; OSEA 3,4; Sociology-Psychology Club 4; Paula Peters Award 4.

SIMMONS, SUSAN: BS. Elementary Education: Theta Nu 1,2,3,4; Chorister 4; YWCA 1,2,3,4; Treasurer 3; President 4; Delta Omicron 2,3,4; A Cappella Choir 1,2,4; CCA 4; SCOE 3; MENC 1,2; OSEA 3,4.

SIMPSON, JAMES OECIL, JR.: BS. Mathematics: Lambda Gamma Epsilon 2,3,4; Y Seminar Steering Committee 1,2; Dorm Council 1,2; Unit Committee 1; Glee Club 1; A Cappella Choir 2,3,4; Sailing Club 2,3; Junior Counselor 3; MSGB 3; Interfraternity Council 3; Student Senate 3,4.

SKINNER, DONNA LEE: BA. Sociology.

SMITH, NANCY: BA. Home Economics: Kappa Phi Omega 1,2,3,4; Panhellenic Representative 3; Pledge Mistress 4; YWCA 1,2,3,4; Home Economics Club 1,2,3,4; Vice-President 3; President 4; OSEA 2,3,4; Treasurer 4; Young Republicans 3,4; SCOE 4; Thomas House Vice-President 4; Homecoming Court 4.

SMYTH, ELIZABETH: BS. in Ed. Home Economics: Tau Delta 2,3,4; Social Chairman 4; OSEA 2,3,4; Home Economics Club 2,3,4; Secretary 4.

SNYDER, JANICE: BS. Elementary Education: Theta Nu.

SNYDER, LUCINDA ANNE: BS. Mathematics and French: Tau Delta 1,2,3,4; Historian 3; Phi Sigma Iota 3,4; Secretary-Treasurer 4.

SOLDNER, KAY: BA. English and Spanish: Tau Epsilon Mu 1,2,3,4; Cheerleading 1,2,3; Junior Counselor 3; WAA 1,2,3,4; Angel Flight 3.

SPEEZMAN, DAVID J.: BS. Biology: Sigma Delta Phi: Counselor 3,4.

SPESSARD, RONALD M.: SS. Chemistry: Eta Phi Mu 3,4; Corresponding Secretary 4; Sigma Zeta 3,4; Dormitory Council 2; WCBN 1.

SPITLER, DONNA KELLER: BS. in Ed. Home Economics: YWCA 1, Home Economics Club 1,2,3,4; OSEA 4.

STAUDT, CAROL: SS. Elementary Education: Epsilon Kappa Tau.

STEARNS, CLIFFORD D.: BS. Chemistry: Zeta Phi 1,2,3,4; Vice-President 2,3; President 4; Interfraternity Council 3,4; Student Senate 3,4.

STEHNACH, MICHAEL: BA. Physical Education.

STEMPLE, JOYCE: BA. French: Intercollegiate Field Hockey 1; Rosselot House President 2.

STEVENS, MARK L.: SS. Biology, 8.A. History: ROTC 1,2,3; Arnold Air Society 2; Project Officer for AAS; SCOE 3.

STINSON, RACHAEL LYNN: BS. in Ed. Comprehensive Social Studies: Theta Nu 1,2,3,4; President 3,4; WSCB 1; CCA 2; SCOE 1,2,3; Who's Who 3; Junior Counselor 3; Dorm Vice-President 1; Panhellenic Council 3,4; Homecoming Court 4; YWCA 1,2; Modern Dance 2; Senior Residence Counselor 4.

STOCKDALE, JAMES

SUMMERS, KAREN: SS. Elementary Education: Sigma Alpha Tau 1,2,3,4; Chaplain 2; Room Chairman 3; A Cappella Choir 3,4; OSEA 4; Glee Club 1,2; YWCA 1.

SWEAZY, DOUGLAS C.: 8.A. Economics: Phi Kappa Phi 1,2,3,4.

TALBOTI, EMILY J.: SS. Elementary Education: Epsilon Kappa Tau 1,2,3,4; Scholarship Chairman 2; Social Chairman 3; Corresponding Secretary 4; YWCA 1; Band 1; OSEA 1,2,3,4; Sibyl Staff 2,3; SCOE 3; Dormitory Standards Committee 4; WSCB 4.

TAYLOR, CHARLES: BS. in Ed. History and Government: Sigma Delta Phi 2,3,4; Vice-President 3; Tan and Cardinal 1; OSEA 2; Young Republicans 2; ROTC Pep Band 1.

TAYLOR, SALLY J.: SS. Elementary Education: Theta Nu 1,2,3,4; OSEA 1,3; YWCA 1; Artist Series Committee 2,3.

THOMAS, CHERYL: BS. Elementary Education: Theta Nu 1,2,3,4; YWCA 1,2,3,4; OSEA 1,2,3,4.

THOMAS, JOHN W.: BS. Chemistry: Phi Beta Sigma 1,2,3,4; Vice-President 4; Interfraternity Council 3; MSGB 2; Student Senate 2.

THOMAS, SHEILA: BS. Elementary Education: Theta Nu 2,3,4; OSEA 1,2,3,4; YWCA 1,3; Sibyl Staff 1; SCOE 2,3; Spiritual Life Committee 3.

TROMMER, MICHAEL STUART: SS. Mathematics and Biology: Sigma Delta Phi 4,5; Sgt-at-Arms 5; MSGB 4,5.

TURNER, ANNA LOU: BA. Home Economics: YWCA 1; Home Economics Club 1,2,3,4; Hanby Hall Standards Committee 3; Senior Residence Counselor 4; Sailing Club 1,2; Symphony of Winds 1,2,3; WAA: Dance Sportshead 4; WAA 2,3,4; Modern Dance Club 1,2,3,4; President 4; SCOE 1,2; Intercollegiate Volleyball 2; Otterbein Theatre 3; Festival of Arts Committee 3,4; Student Chairman of the United Appeal 3,4.

URTEAGA, SANDRA: SS. Psychology: Sigma Alpha Tau 2,3,4; OSEA 3,4; Psychology and Sociology Club 4; Phi Sigma Iota 2,3,4; Departmental Assistant: Ohio State University 1.

VAN TASSEL, ANNA MAY: BA. Health and Physical Education: Kappa Phi Omega 1,2,3,4; President 4; Phi Epsilon 1,2,3,4; YWCA 1; Panhellenic Council 4.

VERNON, WYNADA

VIERS, DAVID R.: BA. Economics: Zeta Phi 1,2,3,4; Varsity Baseball 1,2,3,4; Varsity "O" 2,3,4; SAM 4.

WAGHT, WILLIAM A. II: BS. in Ed. History: Eta Phi Mu 2,3,4; Band 2 Varsity "O" 2,3,4; Track 2,3,4; Sailing Club 2,3,4; Vice-President 4; OSEA 4.

WALCUTT, CHARLES C.: BS. Chemistry: Eta Phi Mu J,2,3,4; Arnold Air Society 2,3,4; Sailing Club 2.

WACTER, JAMES: SS. in Ed. English: OSEA 1,2,3,4; Phi Alpha Theta 3,4; Young Republicans 3.

WARNER, MARYLEE: BA. Art: Theta Nu 1,2,3,4; Sailing Club 1,2; YWCA 1.

WARNER, RHONDA: BA. Mathematics; YWCA 1,2,3,4.

WARTHEN, MARTHA

WATERS, SANDRA: BS. Mathematics: Tau Delta 1,2,3,4; Treasurer 4; OSEA 2,3,4; WAA 2,3,4; Secretary 4; WAA Board 3,4; Phi Sigma Iota 3,4; Alpha Lambda Delta 1; Vice-President 1.

WATTS, WILLIAM ARTHUR: SS. Chemistry: Sigma Delta Phi 1,2,3,4; Housemanager 3; OSEA 1,2,3; SCOE 1,2,3,4; Y Seminar 3; Homecoming Escort 3.

WEASTON, DANIEL

WEAVER, DENNIS: BA. Economics: Phi Kappa Phi; Pledgemaster 4; Baseball 1,2,3,4; Varsity "O" 1,2,3,4.

WELTY, MARY: BS. Elementary Education: Epsilon Kappa Tau 2,3,4; Standards Committee 3; Angel Flight 3,4; Homecoming Court 4.

WESTON, ROBERT B.: BA. History and Government: Phi Kappa Phi 1,2,3,4; OSEA 4; Arnold Air Society 2,3,4.

WHALEN, KAREN

WHITE, CHERYL F.: BA. French: Kappa Phi Omega 2,3,4; Phi Sigma Iota 2,3,4; WAA 2,3,4; OSEA 4; University of Strasbourg 3.

WHITE, DONALD: BS. Physical Education: Phi Kappa Phi: Football 1,2,3,4.

WHITMONT, MARTIN A.: BS. Biology.

WIDDER, DAVE: BS. in Ed. Mathematics: Phi Kappa Phi 1,2,3,4; Football 1,2,3,4; Baseball 1,2; Varsity "O" 2,3,4.

WIELAND, VIRGINIA: BA. Sociology and English: Kappa Phi Omega 2,3,4; SCOE 1,2,4; Glee Club 1; Sociology-Psychology Club 4; Delta Omicron 1,2,3,4; OSEA 2,3.

WILBURN, WALTER

WILLIAMS, KAREN SUE: BS. in Ed. Physical Education: Sigma Alpha Tau 2,3,4; Corresponding Secretary 3; OSEA 3,4; WAA 2,3,4; Phi Epsilon 2,3,4; Tan and Cardinal 2; Sibyl Staff 2; YWCA 2; Morehead State College 1.

WILSON, MELODIE JUNE: BA. French: Tau Delta 1,2,3,4; YWCA J,2,3; SCOE 2,3; CCA 4; Student Senate 4.

WINCE, GREGORY

WOLF, GARY R.: BA. Business Administration.

WOLFE, FREDERICK C.: SS. Elementary Education: Phi Kappa Phi 2,3,4; Treasurer 4; OSEA 4.

WOLFE, PATRICIA ANN: SS. Elementary Education: SCOE 3,4; OSEA 3,4; Cuyahoga Community College 1,2.

WONDERS, MARYBETH: SS. Elementary Education: Kappa Phi Omega 1,2,3,4; Chaplain 2; Secretary 3; President 4; Orchestra 1,2,3; YWCA 1,2,3; CCA 2,3,4; Secretary 2,3; OSEA 3,4; Delta Tau Chi 1,2,3,4; SCOE 1,2,3,4; Dorm Officer 2,3.

WOLFE, H. WAYNE: SS. Mathematics: Zeta Phi 1,2,3,4; Varsity Basketball 1,2,3,4; Varsity "O" 3,4; President 4; ROTC 1,2,3,4; Group Personnel Officer 4; Dorm Council 2; Junior Counselor 3; Sigma Zeta 3.

WOODWARD, MARC A.: BA. Biology: Tan and Cardinal 3,4; OSEA 4.

YOUNG, LINDA LOUISE: BS. Elementary Education: Theta Nu 1,2,3,4; Recording Secretary 3; Vice-President 4; WSCB 4; Campus Center Social Committee 3,4; OSEA 1,2,3,4; Social Chairman 2; Secretary 3; Women's and Mixed Glee Clubs 1,2,3; YWCA 3; Chairman of Y Seminar 3.

ZELLER, CHERYL ROWLAND: SS. in Ed. English: OSEA 2,3,4; Dean's List 2,3; Home Economics Club 3.

ZELLER, WILLIAM M.: BA. History: Class President 1; Student Senate 1; Dormitory Council 1,2; Y Seminar 3; Dean's List 2,3; OSEA 2.

ZEZECH, MICHAEL LAWRENCE: BA. History and Government: Counselor 3,4; Football 3.

ZINGARELLI, LARRY

ZIMMERMAN, LOS JOAN: BS. Mathematics: Tau Delta 2,3,4; WAA 3,4; Alpha Lambda Delta 1; Sigma Zeta 3,4; SCOE 2; YWCA 1,2; Sociology-Psychology Club 4; Torch and Key 4.

ZIMMERMAN, NORMA WORLEY: BA. Home Economics: Tau Delta 1,2,3,4; Social Chairman 3; YWCA 1,2,3,4; OSEA 1,2,3,4; Chancel Drama 2; SCOE 3; Home Economics Club 2,3,4; Treasurer 4; Cap and Dagger 2,3,4.



# Student Index

## SENIORS

Ahl, W.  
 Aiello, L., 186,206  
 Alban, T., 174,206  
 Albert, R., 186  
 Aldrich, K., 196,206  
 Allen, R., 192,206  
 Allison, B. (Fisher), 206  
 Alspach, C., 168,206  
 Anderegg, K., 176,206  
 Anderson, J., 190,206  
 Andreichuk, P., 186,206  
 Andrews, C., 206  
 Andrews, G., 206  
 Andrews, R., 206  
 Anslinger, R., 184,206  
 Anthony, S., 206,194  
 Ash, K.  
 Baird, J.  
 Baker, B., 176,206  
 Baker, W., 206  
 Baker, T., 110,206  
 Baldwin, R., 196,207  
 Ballenger, B., 178,207  
 Bargar, R.  
 Barr, A., 178,207  
 Barr, J., 178,207  
 Barrett, R., 207  
 Bashford, F., 190,207  
 Bender, R., 196,207  
 Bennett, E.  
 Berens, T., 184,207  
 Bickett, D., 180,207  
 Billings, S., 174,207  
 Bistline, M., 112,207  
 Boyer, J. (Garrett), 207  
 Brookover, D., 184,207  
 Brooks, M.  
 Brown, E., 176,207  
 Brown, I.,  
 Brown, P., 188,207  
 Browne, M., 194,207  
 Buell, T.  
 Bullar, S.  
 Bulthaup, B., 207  
 Bump, K., 180,207  
 Burrows, R., 182,208  
 Buttermore, R., 188,208  
 Byers, G.  
 Cain, H., 184,208  
 Campbell, M., 176,208  
 Campbell, M., 188,208  
 Cardiner, D.  
 Chang, P., 182,208  
 Cheek, S., 208  
 Chine, B., 174  
 Christ, J., 208  
 Ciampa, M., 112,208  
 Clifford, L., 168,208  
 Close, S.  
 Coad, E., 208  
 Cochran, E., 180,208  
 Coe, J., 110,208  
 Condry, E., 194,208  
 Cook, C., 176,208  
 Cook, J., 178,208  
 Corner, E., 180,208  
 Corum, L., 178,208  
 Courtright, K., 168,209  
 Crane, T., 182,209  
 Cring, R., 194,209  
 Crotinger, K., 194,209  
 Davis, J., 192,209  
 Deever, B., 180,209  
 Deever, T., 190,209  
 Dietz, K., 174,209  
 Dietz, T.  
 Dill, J., 209  
 Dorod, N., 112,209  
 Dougherty, R., 196,209  
 Draman, L., 194  
 Draman, R., 209  
 Dupont, J., 192,209  
 Durkin, A., 174,209  
 Edwards, L., 196,209  
 Eiffert, M., 194,209  
 Ellinger, W., 182,209  
 Elliott, R., 178,209  
 Ellis, P., 194,210  
 Emrick, P., 176,210  
 Ernsberger, P.  
 Falkenberg, J.  
 Feagin, M., 176,210  
 Fenstermaker, E., 188,210  
 Fisher, D., 184,210  
 Fleming, C., 168,210  
 Foor, D., 188,210  
 Foster, T., 210  
 Forsythe, J., 194,210  
 Fridley, K., 176,210  
 Fridley, R., 194  
 Fry, B., 210  
 Ganger, L.  
 Garman, J., 188,210  
 Garrett, S., 210  
 Garvin, S., 176,210  
 Garwood, S., 178,210  
 Gatchell, L., 188,210  
 Gates, P., 176,210  
 George, C., 196,210  
 Gianfagna, L., 178,211  
 Gianfagna, R., 184,211  
 Gilbert, L., 112,211  
 Gill, S., 110,211  
 Goad, S., 180,211  
 Goddard, D., 180,211  
 Granger, J.  
 Green, David, 182,211  
 Green, Diana, 194,211  
 Griffiths, G., 192,211  
 Grimes, C., 174,211  
 Grimes, E., 174,211  
 Hahn, Y.  
 Hale, P., 211  
 Hall, Joyce  
 Hall, June  
 Hamer, J.  
 Hansen, J., 186,211  
 Harker, S.  
 Harmelink, R., 184,211  
 Harris, P.  
 Harris, R., 188,211  
 Hartlieb, J., 192,211  
 Hartsook, S., 194,211  
 Haverkamp, D., 176,212  
 Hedding, J., 176,212  
 Hedges, D., 184,212  
 Heeger, B.  
 Hellinger, D., 188,212  
 Helt, J., 180,212  
 Henricks, J., 188,212  
 Hicks, A., 196,212  
 Hillis, J., 112,212  
 Hillyard, K., 194,212  
 Hinder, L., 196,212  
 Hines, W., 190,212  
 Hipsher, E., 180,212  
 Hobbs, M., 188,212  
 Hobson, L., 168,212  
 Hodge, J., 196,212  
 Hoernemann, D., 188,212  
 Hohnhorst, K., 180  
 Holt, R., 186,212  
 Holt, T., 182,212  
 Hoskins, A., 110,213  
 Houk, J., 176,213  
 Hudson, P.  
 Hull, C., 176,213  
 Hundertpfund, G.  
 Hunt, B., 213  
 Hunt, J., 190,213  
 Husted, W.  
 Hutchings, M., 174,213  
 Innis, D.  
 James, T., 196,213  
 Jayne, F., 213  
 Jollie, W., 196,213  
 Jones, J., 192,213  
 Keck, K., 176  
 Keim, L., 176,213  
 Kellar, G., 186,213  
 Kelly, J.  
 Kelly, L., 178,213  
 Kerr, M., 110,213  
 Kessler, S., 184,213  
 King, J., 188,213  
 King, P.  
 Kleinpaste, J., 214  
 Klenk, R., 184,214  
 Klimaszewski, M., 182,214  
 Kling, D.  
 Kuhn, M., 190,214  
 Laird, B.  
 Lang, L., 180,214  
 Larcom, R.  
 Laub, J., 196,214  
 Leffel, R., 214  
 Lehman, R.  
 Lenhard, D., 110,214  
 Lenz, S., 214  
 Lind, J., 180,214  
 Lord, L.  
 Lorton, S., 197,214  
 Louys, M., 194,214  
 Lowery, J., 184,214  
 Love, J., 214  
 Loyer, P., 214  
 MacKenzie, J., 197,214  
 MacRae, C., 110,214  
 Manning, S., 112,214  
 Marckel, B.  
 Marko, J., 184,215  
 Martin, J., 194,215  
 Marvin, S., 110,215  
 McCammon, T., 182,215  
 McClead, L., 180,215  
 McCleary, G.  
 McCloskey, M., 188,215  
 McCrear, M., 178,215  
 McDowell, G., 215  
 McNeely, J., 178,215  
 McNeil, L., 176,215  
 McNutt, C., 168,215  
 Meeks, R.  
 Merryman, P., 174,215  
 Middleton, P., 168  
 Miles, G., 174,215  
 Miller, B., 215  
 Miller, Jared, 197,215  
 Miller, Joyce, 110,215  
 Miller, M., 192,215  
 Moeller, K., 168,216  
 Mohr, E., 174,216  
 Moody, T., 190,216  
 Moomaw, S., 194,216  
 Morain, W.  
 Mowery, G.  
 Murphy, S.  
 Neely, G., 186,216  
 Nicholas, T., 197,216  
 Nixon, K., 168,216  
 Noble, T.  
 Nolder, M., 112,216  
 O'Donnell, M., 197  
 Ohwada, K.  
 O'Leary, B., 216  
 Oplinger, K., 110,216  
 Orwick, R., 168,216  
 Osterwise, D., 168,216  
 Ostrander, R., 182,216  
 Parsisson, D., 190,216  
 Pasters, B., 216  
 Payne, S., 216  
 Peck, J., 168,216  
 Penty, J., 188,217  
 Peters, P., 215  
 Peterson, H., 197,217  
 Pickering, D., 192,217  
 Pinson, R., 184,217  
 Platz, J., 194,217  
 Potter, L., 197,217  
 Powers, T., 186,217  
 Price, D.  
 Pringle, B.  
 Prey, D., 217  
 Puterbaugh, H., 194,217  
 Quintilian, K., 174,217  
 Randall, L., 197,217  
 Raudebaugh, N., 110,217  
 Reese, J., 176,217  
 Reiner, P., 188,217  
 Richardson, M., 184,217  
 Roblin, R., 197,217  
 Roose, L., 192,217  
 Rosinack, P., 184,217  
 Rothwell, R., 184,218  
 Roush, M.  
 Ruhle, S., 217  
 Russell, J., 197,218  
 Sabatino, G.  
 Sampson, D., 186,218  
 Satola, B., 180,218  
 Schiff, P., 188,218  
 Schwing, P., 194,218  
 Scott, J., 110,218  
 Seese, C.  
 Shanley, A., 174,218  
 Sherman, S., 176,218  
 Shone, C., 178,218  
 Sibert, J., 218  
 Simmons, S., 180,218  
 Simpson, C.  
 Skinner, D., 168,218  
 Smith, N., 110,218  
 Smyth, E., 176,218  
 Snyder, J., 218  
 Soldner, K., 178,218  
 Speelman, D., 190,218  
 Spessard, R., 182,219  
 Spitler, D., 194,219  
 Staudt, C., 168,219  
 Stearns, C., 192,219  
 Stehnach, M., 197,219  
 Stemple, J., 219  
 Stevens, M., 197,219  
 Stinson, R., 180,219  
 Stockdale, J.  
 Summers, K., 174,219  
 Sweazy, D., 188,219  
 Talbott, E., 168,219  
 Taylor, C., 190,219  
 Taylor, S., 180,219  
 Thomas, C., 180,219  
 Thomas, J., 186  
 Thomas, S., 180,219  
 Trommer, M., 219  
 Turner, A., 194,219  
 Ulrey, L.  
 Urteaga, S., 219  
 Vantassel, A., 110,220  
 Vernon, W.  
 Viers, D., 192,220  
 Waight, W., 188,220  
 Walcutt, C., 182,220  
 Walter, J., 197,220  
 Warner, M., 180,220  
 Warner, R.  
 Warthen, M.  
 Waters, S., 176,220  
 Watts, W., 190,220  
 Weston, D.  
 Weaver, D., 188,220  
 Welty, M., 168,220  
 Weston, R., 188,220  
 Whalen, K.  
 White, C., 110,220  
 White, D., 188,220  
 Whitmont, M., 220  
 Widder, D., 188,220  
 Wieland, V., 110,220  
 Wilburn, W.  
 Williams, K., 175,220  
 Wilson, M., 177,220  
 Wince, G.  
 Wolf, G., 197,221  
 Wolfe, F., 188,221  
 Wolfe, H.  
 Wolfe, P., 194,221  
 Wonders, M., 110,221  
 Woodward, M., 197,221  
 Young, L., 181,221  
 Zeller, C., 221  
 Zeller, W., 187,221  
 Zezech, M., 197,221  
 Zimmerman, L., 177,221  
 Zimmerman, N., 221  
 JUNIORS  
 Abbott, J., 168  
 Abella, J., 176  
 Ackerman, F.  
 Ackerman, P., 168  
 Ackerman, S.  
 Airhart, C., 112  
 Allen, J., 188  
 Allison, S., 110  
 Anderson, C., 168  
 Andrews, C., 176  
 Andrews, R., 196  
 Arnold, N., 168  
 Askren, B., 184  
 Augspurger, R., 188  
 Baffa, J., 188  
 Bair, P., 168  
 Baird, D.

- Balconi, R.  
 Banning, J., 182  
 Barnes, S.  
 Barr, D., 188  
 Bates, B., 188  
 Bay, T.  
 Beckner, R., 186  
 Bender, D., 184  
 Benner, J., 184  
 Bennett, R.  
 Biemel, V., 110  
 Bischoff, T.  
 Blanchfield, C.  
 Bletz, L., 112  
 Bojanowski, D.  
 Bolin, R., 196  
 Booth, J.  
 Born, C., 194  
 Bowell, T.  
 Bradford, N., 180  
 Brandon, S., 180  
 Breece, R., 182  
 Breidenbach, W., 168  
 Brinkman, K., 178  
 Brothers, C., 194  
 Brown, P.  
 Brownlee, C.  
 Brubaker, J., 188  
 Bryan, J., 190  
 Buffington, K.  
 Burns, J.  
 Campbell, F., 186  
 Carder, M., 176  
 Carter, K., 194  
 Caudle, F.  
 Chadwell, J., 194  
 Chapman, G.  
 Chivington, B., 196  
 Chupa, D.  
 Cochrane, B., 178  
 Coldwell, C., 176  
 Cooksey, S., 178  
 Cooper, L., 180  
 Cordle, C., 186  
 Cornwell, J., 178  
 Corwin, H.  
 Cox, P., 112  
 Crooks, D.  
 Crow, L., 112  
 Curry, L., 194  
 Daugherty, R., 196  
 Dehus, L.  
 Dent, D., 188  
 Deringer, S.  
 Diegler, C.  
 Doan, A., 176  
 Dodrill, Delmer  
 Dodrill, Dwight  
 Drake, T., 184  
 Draman, R., 196  
 Dull, R., 182  
 Dunston, R.  
 Eagle, M., 110  
 Elberfeld, E., 188  
 Elliott, c., 196  
 Elliott, J.  
 Elson, J., 186  
 England, T., 196  
 Evans, J., 110  
 Evans, Larry, 196  
 Evans, Loretta, 174  
 Faller, S.  
 Farber, G., 182  
 Farnsworth, L., 180  
 Farrell, D., 182  
 Fell, C., 168  
 Fetter, M., 180  
 Ficker, W., 174  
 Finch, J., 184  
 Finney, L., 176  
 Fisher, D., 178  
 Flack, J., 176  
 Flickner, D.  
 Foster, T., 196  
 Fourman, D., 196  
 Fox, D., 184  
 Furniss, M.  
 Gauch, J., 176  
 Gearhart, K., 112  
 Geary, D.  
 Gilg, J.  
 Gill, H.  
 Gladura, L., 194  
 Glasser, F., 196  
 Goodrich, J., 194  
 Gordon, D., 196  
 Graham, R.  
 Green, L.  
 Gribler, M., 184  
 Griffith, M.  
 Griggs, M.  
 Grznar, L.  
 Guenther, F.  
 Harlan, M., 174  
 Harris, A., 196  
 Harris, D.  
 Hart, R., 180  
 Hartsook, R.  
 Heaton, A.  
 Heffner, D., 196  
 Henkel, D., 110  
 Henry, J., 190  
 Hewitt, R., 182  
 Hiehle, S., 178  
 Hinton, C., 178  
 Hockett, S., 112  
 Hoffmeister, A., 110  
 Homolak, J., 194  
 Howell, W.  
 Howenstine, S., 196  
 Hughes, B., 176  
 Hunt, B., 196  
 hnmel, B., 178  
 Ishida, S.  
 Jacobs, M., 176  
 Janson, L.  
 Jensen, H.  
 Jent, T., 182  
 Johnson, E., 178  
 Johnson, S.  
 Jones, C., 194  
 Jones, Daniel, 196  
 Jones, David, 196  
 Joyce, L., 174  
 Joyce, R.  
 Kaiser, V., 176  
 Keiser, J.  
 Keister, S., 168  
 Kempf, K., 186  
 King, L., 184  
 Klare, W., 196  
 Klein, R.  
 Kline, J., 186  
 Knachel, L., 112  
 Kramer, R., 176  
 Kratzer, R., 184  
 Krumm, C., 176  
 Kuhns, J., 110  
 Kurth, P., 178  
 Kyle, D.  
 Lang, D., 182  
 Lansman, M., 178  
 Lauchner, T., 190  
 Lavender, C., 180  
 Laycock, E., 178  
 Leadbetter, M., 190  
 Lebold, L., 168  
 Leffler, R.  
 Leffler, T.  
 Lewis, G., 174  
 Lias, D.  
 Liming, D., 196  
 Loftus, Lawrence  
 Loftus, Leonard  
 Long, M.  
 Lora, N., 176  
 Lord, D., 110  
 Lorenz, N., 168  
 Love, J., 112  
 Lowrey, S., 112  
 Loyer, P.  
 Lubs, P.  
 Lucas, T.  
 Ludwick, D.  
 Luster, C., 194  
 Lynn, G.  
 Magsig, R., 186  
 Mahoney, M., 194  
 Mandros, H., 182  
 Maple, M., 184  
 Marshall, M., 174  
 Martin, L., 176  
 Mazza, N.  
 McCoy, C., 110  
 McDonald, J., 184  
 McDowell, G.  
 McDowell, R., 186  
 McGhee, B.  
 McKee, J.  
 McKinney, R., 184  
 Mellors, G.  
 Metzel, M., 190  
 Michael, D.  
 Michael, S., 110  
 Miller, A., 178  
 Miller, B., 110  
 Miller, F., 197  
 Miller, L., 168  
 Miller, M., 180  
 Miller, R., 194  
 Moder, D., 197  
 Moebius, G., 186  
 Moody, K.  
 Moore, G., 188  
 Moreland, C.  
 Morgan, R., 180  
 Morisey, J., 184  
 Morris, T.  
 Mowry, R., 184  
 Muha, C., 168  
 Myers, F., 188  
 Nantz, J., 184  
 Neal, P., 110  
 Neese, D.  
 Newell, M., 194  
 Norton, S., 178  
 O'Neal, J.  
 Onstott, M., 168  
 Oren, S., 180  
 Orndorff, C.  
 Oyer, D., 176  
 Parmelee, B., 112  
 Pastors, W.  
 Payton, J., 188  
 Peter, T., 184  
 Peters, J.  
 Peters, L., 197  
 Phelps, R., 110  
 Phillips, R., 168  
 Platt, R., 184  
 Pohly, C., 180  
 Polles, J., 192  
 Pottensburg, T.  
 Preston, K., 110  
 Price, M., 186  
 Price, S., 176  
 Prileson, L., 178  
 Proy, D.  
 Ray, J., 176  
 Reck, M., 190  
 Redman, E.  
 Redmond, P.  
 Revenaugh, K.  
 Rhoades, M., 112  
 Rice, F., 197  
 Roe, C., 180  
 Roush, T.  
 Rowles, C., 178  
 Ruch, D.  
 Rummel, L., 190  
 Ruple, R., 194  
 Rutledge, D., 194  
 Saari, D., 110  
 Scheiderer, J.  
 Schein, D., 197  
 Scheiner, N., 110  
 Schildknecht, C.  
 Schlegel, B., 180  
 Schleihau, L.  
 Searles, E., 176  
 Sears, B., 168  
 Sechrist, W., 190  
 Sells, N., 180  
 Sharpless, L.  
 Sheaffer, T., 190  
 Simpson, R., 184  
 Slick, C., 194  
 Smeltz, D., 182  
 Smith, G., 184  
 Smith, J., 194  
 Spicer, L., 174  
 Sponseller, K., 194  
 Spreng, P., 194  
 Stanger, N., 194  
 Stanley, R., 112  
 Steck, F., 197  
 Stein, J.  
 Stevens, C., 194  
 Stevens, L., 110  
 Stevens, T.  
 Stewart, G., 184  
 Stockdale, M.  
 Stohrer, A., 184  
 Strick, D.  
 Strouss, A.  
 Stuber, E., 180  
 Stull, J., 110  
 Swan, L., 168  
 Taylor, P.  
 Thomas, D., 197  
 Thomas, T., 180  
 Thompson, G., 188  
 Tinnerman, B., 180  
 Titley, K., 112  
 Turner, K., 184  
 Upp, J.  
 Urteaga, S., 175  
 Vanhorn, K., 110  
 Wagner, B., 194  
 Walker, D., 192  
 Wells, J., 181  
 Wertz, K., 112  
 Wharton, R., 184  
 Whearty, J., 178  
 Winner, W., 188  
 Winter, T., 175  
 Wolf, C., 112  
 Wollam, D., 197  
 Woodhouse, B., 188  
 Woods, R., 182  
 Wurst, B., 181  
 Yoe, E., 177  
 Young, N., 175  
 Zwyer, J.  
 SOPHOMORES  
 Ackerman, J., 168  
 Adams, J., 184  
 Adkins, R.  
 Aiello, B., 168  
 Alexander, K., 174  
 Anania, T., 184  
 Anderson, R., 192  
 Armbrust, E., 112  
 Arnold, T.  
 Astles, G., 196  
 Atwater, L., 110  
 Babbitt, D., 178  
 Bach, D., 190  
 Bachtel, B., 194  
 Bacon, D.  
 Bacon, M., 180  
 Baker, S., 168  
 Barnes, S.  
 Barr, K., 188  
 Barr, W.  
 Barratt, W.  
 Barrus, T., 196  
 Bateson, R., 196  
 Batten, K., 174  
 Baughman, C.  
 Beckwith, A.  
 Beeney, P.  
 Beiner, K., 180  
 Bennett, A., 180  
 Benson, M., 194  
 Berry, J.  
 Berst, B., 110  
 Betts, C.  
 Bevington, P., 110  
 Biddle, J., 196  
 Black, C., 168  
 Blake, J., 180  
 Blue, J.  
 Bolin, S., 180  
 Boyer, R., 184  
 Brandyberry, R.  
 Bremer, D., 190  
 Bresson, J.  
 Bridwell, B., 176  
 Brooks, J., 180  
 Brubaker, J., 176  
 Brunner, P., 194  
 Burak, T., 184  
 Burke, J.  
 Bury, G., 196  
 Buxton, B., 110  
 Caudill, V., 192  
 Caulker, P., 110  
 Chapman, M., 180  
 Chappars, G., 184  
 Chappell, B., 176  
 Cheese, J., 195



Ciampa, J., 196  
 Clark, T., 196  
 Claus, C., 194  
 Cleaver, E., 180  
 Clouse, L., 176  
 Colton, R.  
 Comstock, G., 176  
 Cook, M., 194  
 Cornish, J., 180  
 Cotton, S., 194  
 Courtright, K., 168  
 Cowgill, J., 196  
 Crist, C., 194  
 Croghan, R., 184  
 Cullman, P., 178  
 Currie, D., 192  
 Day, M., 178  
 Deck, P.  
 Decker, J., 112  
 Dewitt, V.  
 Diedalis, J.  
 Diedrich, M., 112  
 Dill, R., 184  
 Dixon, L., 176  
 Dornhecker, T., 188  
 Dray, F., 196  
 Driftmyer, N., 174  
 Ducey, M.  
 Dugan, L., 168  
 Duncan, N.  
 Dyer, C.  
 Earnest, K.  
 Eaton, K.  
 Edgar, J.  
 Ellenberger, S., 112  
 Entsminger, K., 180  
 Esswein, P., 194  
 Estes, L.  
 Evans, L., 194  
 Fair, J., 196  
 Fanning, E., 194  
 Farkas, M., 176  
 Farst, D., 196  
 Feisley, S., 176  
 Feller, L., 176  
 Fensch, D., 188  
 Fichthorn, F., 176  
 Firis, L., 110  
 Fortner, R., 196  
 Fox, R.  
 Fraher, J., 192  
 Frederick, A.  
 Frederick, B., 176  
 Freshour, P., 196  
 Frey, Margaret  
 Frey, Mark, 184  
 Funk, J., 192  
 Garron, R.  
 Garwood, D., 186  
 Gerrard, W.  
 Gill, M., 112  
 Gleason, N., 190  
 Goellner, B., 194  
 Gohlke, G., 184  
 Goodman, J., 176  
 Goodman, T., 180  
 Gore, S., 176  
 Green, R., 186  
 Greer, P., 174  
 Grice, S., 194  
 Hager, C., 174  
 Hahn, J.  
 Hamilton, D.  
 Hand, A.  
 Harnish, T., 186  
 Harsh, R.  
 Hartman, M., 184  
 Hartsook, S.  
 Hartzell, B., 196  
 Hatem, E., 178  
 Hempy, J.  
 Henderson, G., 182  
 Hennings, P., 168  
 Henry, C., 182  
 Herd, R., 192  
 Herron, M., 180  
 Heskett, W.  
 Hiatt, T.  
 Hill, J., 190  
 Hoare, T., 186  
 Hodder, B., 168  
 Holupka, H.  
 Hous, T.  
 Hunt, L.  
 Hunt, R., 180  
 Ickes, K., 196  
 Inboden, M.  
 Jamieson, J., 190  
 Jensen, L., 168  
 Johnson, J., 174  
 Jones, B., 110  
 Jones, T.  
 Judice, G.  
 Karl, L., 112  
 Kear, C., 174  
 Keller, J., 178  
 Klenke, J., 196  
 Koachway, C., 180  
 Koehler, J., 188  
 Koldenborg, D.  
 Konfal, T., 186  
 Kreager, F.  
 Kuhns, L., 110  
 Laek, S.  
 Leasure, D.  
 Lee, M., 196  
 Lehman, C., 112  
 Lehman, D., 182  
 Lenahan, N., 188  
 Lenk, M., 194  
 Linger, K.  
 Linkous, T., 197  
 Lintner, H.  
 Long, T., 197  
 Loynachan, L., 194  
 Lytle, J., 174  
 MacDonald, B., 174  
 Mack, S., 110  
 MacKenzie, C., 178  
 MacKenzie, J.  
 MacRae, D., 182  
 Mampiere, L., 178  
 Maple, D., 112  
 Markeson, L., 112  
 Marquart, P., 178  
 Mathias, C., 112  
 Maxwell, K.  
 Mayes, D., 168  
 McCoy, C., 112  
 McCune, F.  
 McDonald, L., 168  
 McElroy, B., 194  
 Mcfeeley, M., 110  
 McGann, R., 197  
 McKee, S., 194  
 Metzger, M., 184  
 Meyers, J., 194  
 Mitchell, N., 110  
 Mizer, A., 194  
 Molnar, J.  
 Molnar, T., 174  
 Monteith, C., 194  
 Moomaw, T., 184  
 Moreland, K., 184  
 Morison, J.  
 Morrison, J., 178  
 Mowery, R.  
 Mowry, F., 197  
 Musser, D., 110  
 Myers, D., 197  
 Myers, L.  
 Nelson, P., 168  
 Newell, K.  
 Niesen, P., 194  
 Nims, D., 168  
 Ohler, C.  
 Orr, R., 197  
 Osborne, A., 112  
 Palmer, S., 168  
 Paraskevopoulos, K., 197  
 Parcels, R.  
 Park, D., 112  
 Parker, J., 184  
 Partridge, D.  
 Passen, S., 168  
 Paulus, J.  
 Pease, P., 110  
 Pendleton, L.  
 Perkins, R.  
 Persinger, L.  
 Peters, M., 197  
 Plessinger, R., 197  
 Plum, G.  
 Poellnitz, S., 194  
 Pohly, M., 194  
 Poock, A., 186  
 Potter, L.  
 Price, G., 190  
 Raleigh, P., 176  
 Rawlins, R.  
 Reed, R.  
 Reese, L., 174  
 Rhoden, R., 194  
 Rhodes, K., 178  
 Robbins, M., 197  
 Roe, C., 112  
 Rogers, E., 168  
 Rollins, G., 184  
 Rucker, J.  
 Rucker, Robert  
 Rucker, Ronald, 197  
 Samuels, W., 184  
 Sands, L., 180  
 Santilli, R.  
 Sattazahn, G., 197  
 Saul, A., 110  
 Scarlett, L., 178  
 Schar, J.  
 Scharer, R., 184  
 Schear, J., 174  
 Schlegel, B., 180  
 Schnabel, L., 194  
 Schneider, E., 184  
 Schott, J.  
 Schuler, C., 174  
 Schultz, T., 182  
 Scott, S., 112  
 Searson, T., 184  
 Sell, C., 180  
 Sellers, J.  
 Seward, C.  
 Shackelford, D.  
 Shaffer, C.  
 Shaffer, G., 182  
 Share, C., 182  
 Shaw, M., 194  
 Shetler, T.  
 Shields, K.  
 Shoemaker, J.  
 Short, L., 112  
 Shoupe, P., 194  
 Shupe, M., 176  
 Simmers, C., 112  
 Sims, K.  
 Sisk, L., 178  
 Skelton, M.  
 Smith, A.  
 Smith, D., 184  
 Smith, J.  
 Smith, L., 194  
 Snyder, G., 178  
 Spicer, R., 176  
 Spurgeon, S., 190  
 Staley, M., 178  
 Stamper, W., 192  
 Stanley, B., 112  
 Steinhauer, S., 190  
 Stetzer, L., 190  
 Stiles, B., 176  
 Stinson, P., 180  
 Stout, B., 194  
 Swanton, M., 197  
 Tabor, M., 176  
 Theokas, C.  
 Thomas, L., 112  
 Thompson, J., 110  
 Tiffany, P., 197  
 Titus, P., 194  
 Traylor, P., 178  
 Truedson, R., 184  
 Ullery, C., 175  
 Vaughan, M., 180  
 Verrill, H.  
 Waddingham, J., 197  
 Wagner, K., 192  
 Walker, R.  
 Warnes, C., 190  
 Washnock, L., 175  
 Waters, C., 110  
 Weibel, S., 168  
 Weiher, M., 197  
 Weil, C., 182  
 Wendland, J., 194  
 Whitehouse, L., 121  
 Whittaker, S.  
 Wiegand, C.  
 Wilcox, C., 194  
 Willhide, J., 190  
 Williamson, R.  
 Willis, M.  
 Wilman, C., 175  
 Wilson, J.  
 Winget, M.  
 Woell, D., 182  
 Wood, D., 197  
 Worley, C., 168  
 Wright, B., 194  
 Wyckoff, G., 197  
 Younger, B., 178  
 Yunker, S., 175  
 Zappe, J., 168  
 Zech, J., 190  
 Zechiel, P., 181  
 Zellers, R.  
 Zimmermann, L.  
 FRESHMEN  
 Abbott, L., 168  
 Adams, F., 194  
 Alcorn, L., 194  
 Alexander, S., 196  
 Altmaier, M., 182  
 Ancik, L., 178  
 Andrews, A.  
 Andrews, E., 194  
 Archibald, P., 196  
 Armbrust, G., 188  
 Armbruster, D., 188  
 Armstrong, L., 176  
 Augspurger, J., 188  
 Avetta, P.  
 Aylor, W., 196  
 Bachmann, K., 110  
 Bailey, J., 196  
 Bailey, Timothy D.  
 Bailey, Timothy L.  
 Baker, D.  
 Baker, L., 180  
 Ballenger, L.  
 Balogh, B., 180  
 Bargar, J., 196  
 Barnes, P., 196  
 Barnhart, T., 196  
 Barr, D., 196  
 Barratt, J., 182  
 Bartlett, S., 188  
 Beason, M., 190  
 Beck, J.  
 Benard, A., 168  
 Bengel, T., 196  
 Benner, D., 196  
 Benner, T., 194  
 Benson, D., 176  
 Benson, J., 176  
 Bergquist, A., 174  
 Bernthold, J.  
 Bettler, L.  
 Bibbee, B., 194  
 Binion, R., 196  
 Blair, L., 194  
 Boehmer, S.  
 Booth, C.,  
 Bordner, D., 192  
 Borg, S., 180  
 Boster, S., 174  
 Bosse, C., 196  
 Bower, C., 196  
 Bowman, D., 174  
 Boykin, W., 178  
 Bramon, L., 194  
 Breiner, R., 180  
 Bremer, D., 190  
 Bressler, N., 168  
 Briscoe, D., 196  
 Bristow, J., 178  
 Britt, F.  
 Brobst, M., 178  
 Bromley, C., 190  
 Brown, P.  
 Brozyna, M.  
 Bruce, A., 174  
 Bunnell, D., 188  
 Burch, B.  
 Butcke, S., 168  
 Byers, M., 110  
 Calhoun, R., 186  
 Callahan, C., 196  
 Carlisle, R.  
 Carpenter, C., 194  
 Carqtire, D.  
 Carter, J., 192  
 Carter, K., 174  
 Carter, R.

- Casselman, S., 194  
 Casto, S.  
 Catlin, R., 112  
 Chen, A., 194  
 Clapper, S., 194  
 Clark, D.  
 Clark, N., 194  
 Clifford, V.  
 Cline, R.  
 Clister, J.  
 Coldwell, R., 190  
 Collier, M.  
 Conger-Thompson, C., 176  
 Cook, C., 178  
 Cramer, D.  
 Crane, S., 174  
 Crolley, M., 176  
 Crossland, S., 194  
 Cumming, G., 188  
 Cummins, W.  
 Dabbert, S., 178  
 Dambaugh, M.  
 Damschroder, R.  
 Daubenmier, J., 196  
 Dauer, D.  
 Day, C., 194  
 Day, L., 194  
 Dear, M., 196  
 Dempsey, R., 182  
 Dennis, D., 194  
 Dennison, D.  
 Dickerman, P.  
 Diefenbach, W.  
 Drummond, D., 182  
 Dunipace, T., 196  
 Dunn, P.  
 Dunston, C., 112  
 Eddy, L., 174  
 Eddy, N., 168  
 Erickson, R., 184  
 Eversole, C.  
 Farnlacher, S., 176  
 Farris, R., 188  
 Fausnaugh, B., 194  
 Fearn, C.  
 Fenstermaker, N., 168  
 Fernandez, K., 112  
 Fickert, L., 194  
 Finkle, B., 184  
 Finlaw, D., 174  
 Fisher, John E.  
 Fisher, John W., 184  
 Fisher, M., 174  
 Foster, J., 196  
 Francis, J.  
 Fridley, W., 196  
 Fried, B.  
 Fritz, R.  
 Fry, J.  
 Gallup, D.  
 Garrison, T., 192  
 Geiselman, C., 190  
 Gibboney, L., 112  
 Gibson, E., 168  
 Gilmore, T., 196  
 Gilson, W., 182  
 Graeff, W., 186  
 Graesser, W., 196  
 Greenlee, S.  
 Gribler, C., 178  
 Grimes, M., 174  
 Gross, R., 196  
 Guyton, D., 188  
 Haas, G.  
 Haff, H., 196  
 Haffey, 188  
 Hajek, P., 110  
 Halberstadt, N., 174  
 Hange, R., 186  
 Hank, V.  
 Hanla, C., 194  
 Harper, R., 186  
 Harris, P.  
 Hartberger, D.  
 Hatcher, J., 192  
 Hawkes, B., 196  
 Hayward, M.  
 Hedges, S., 188  
 Heisel, M., 186  
 Heineman, D.  
 Helton, D., 196  
 Henry, E., 110  
 Heringer, K., 174  
 Herman, D., 184  
 Hill, P., 110  
 Hillier, S.  
 Hinton, J., 196  
 Hoffman, P.  
 Holbert, R.  
 Holdren, K.  
 Holford, J., 178  
 Hollinger, J., 112  
 Hook, C., 184  
 Horbaly, H., 196  
 Hothem, N., 194  
 Hott, W., 196  
 Hotze, B.  
 Hous, R.  
 Houser, M., 176  
 Howe, Carol, 168  
 Howe, Charles, 196  
 Howe, S., 180  
 Hudson, M., 194  
 Humbarger, F., 194  
 Hutchinson, H.  
 Jackson, K., 188  
 Jacobs, J., 180  
 James, M.  
 Jawarah, H., 176  
 Johnson, B.  
 Jones, J., 188  
 Jones, Patricia, 168  
 Jones, Paul  
 Jordan, T., 184  
 Katsilas, N., 178  
 Keatley, M., 188  
 Kellett, D.  
 Kendall, M., 194  
 Kerr, J., 186  
 Kinney, C., 194  
 Kipp, J., 168  
 Kirby, M., 184  
 Kish, J.  
 Klingbeil, M., 110  
 Knipp, A., 178  
 Krisko, J.  
 Kuhn, D., 180  
 Kuhns, C.  
 Lamson, J., 110  
 Landis, B.  
 Lands, F.  
 Lare, S., 176  
 Lavender, J., 190  
 Lawrence, L., 110  
 Lechaix, T., 190  
 Lee, K., 174  
 Lee, J., 196  
 Legler, K., 184  
 Leidheiser, G.  
 Leopard, J., 192  
 Lewis, D., 195  
 Lewis, S., 174  
 Lohr, D., 197  
 Lord, L.  
 Ludlam, C.  
 Luek, A.  
 Lukey, N.  
 MacGee, M.  
 MacKenzie, B., 178  
 Magaw, W., 190  
 Maibach, J.  
 Mallett, J.  
 Marshall, J.  
 Marshall, S., 178  
 Marshall, W., 184  
 Martin, G., 184  
 Mayhew, R., 184  
 McClain, M., 194  
 McConnell, B., 176  
 Mcfarren, R., 197  
 McGee, R.  
 McGuire, M.  
 McIntyre, D.  
 McMillen, T., 180  
 McNutt, R.  
 Michael, R.  
 Mickey, S., 194  
 Miller, Dale  
 Miller, Dianne, 194  
 Miller, K., 110  
 Mink, B.  
 Minshall, J., 176  
 Minter, D., 176  
 Mock, T., 182  
 Monn, D.  
 Moore, J., 182  
 Moore, R., 197  
 Moore, Sharon, 194  
 Moore, Susan, 174  
 Moreland, J.  
 Morgan, M.  
 Morrison, Sheryl, 168  
 Morrison, Steven  
 Mowry, L., 180  
 Mowrey, R., 197  
 Mulisano, T.  
 Myers, G., 178  
 Napper, B., 184  
 Naylor, D.  
 Nelson, Jane  
 Nelson, Jerry, 184  
 Nelson, S., 174  
 Ontko, J.  
 Osborn, P., 194  
 Overmier, K., 174  
 Parker, J., 168  
 Parker, P.  
 Parsons, J.  
 Pate, S.  
 Patterson, W., 194  
 Pearson, S., 186  
 Pease, W., 197  
 Perley, M., 174  
 Peters, J.  
 Pflieger, J., 194  
 Phillips, D., 184  
 Potter, J., 197  
 Pracht, L.  
 Pratt, M., 192  
 Price, C., 197  
 Probasco, J., 168  
 Prosch, A., 180  
 Prowell, G., 197  
 Raabe, R., 190  
 Rahrig, J., 194  
 Raines, F., 197  
 Ramage, D., 186  
 Reed, M., 176  
 Reimund, C., 178  
 Resselat, M., 186  
 Rhinehart, R., 197  
 Rhoden, M.  
 Rice, G.  
 Richards, S.  
 Richardson, V., 178  
 Rieger, J., 184  
 Rife, S., 112  
 Rike, R., 110  
 Roberts, J., 197  
 Robinson, D., 188  
 Robinson, J., 194  
 Rodes, J.  
 Rosenfield, M., 184  
 Ross, B., 180  
 Ross, P.  
 Roush, W., 178  
 Rubadue, E.  
 Russ, B., 194  
 Salfiti, E., 197  
 Sallay, G., 197  
 Sammons, I.  
 Samoriga, S., 197  
 Sauer, J.  
 Savage, C., 194  
 Scarbrough, S.  
 Schamber, L., 194  
 Schemeit, J., 174  
 Schmitt, K., 192  
 Schreckengost, E., 112  
 Schumacher, R., 178  
 Scott, B., 176  
 Scott, C., 110  
 Scott, N., 180  
 Sellers, R., 194  
 Severns, R.  
 Shaffer, M.  
 Shannon, J., 194  
 Share, L.  
 Shaw, J., 194  
 Shipman, J.  
 Shively, R., 197  
 Shreiner, B., 194  
 Simmermacher, L., 197  
 Simonetti, L.  
 Sirij, R., 174  
 Slack, J., 186  
 Slater, D., 192  
 Slough, J., 190  
 Smart, P., 197  
 Smith, B.  
 Smith, L.  
 Smith, M., 180  
 Smith, S.  
 Snair, D.  
 Snider, D.  
 Snider, M.  
 Snow, E., 188  
 Spessard, P., 180  
 Starcher, L., 197  
 Starks, C., 174  
 Staten, J.  
 Stealey, E., 197  
 Stedman, D., 197  
 Stewart, S.  
 Stine, P., 180  
 Stover, D., 176  
 Strecker, J., 176  
 Strickling, R., 176  
 Strout, C., 180  
 Sweed, C., 194  
 Sylvester, J., 192  
 Tarbox, B., 186  
 Thomas, R., 197  
 Thorpe, C., 194  
 Toney, J.  
 Townsend, P.  
 Turner, J., 174  
 Turner, T., 197  
 Underwood, J., 184  
 Vaughan, W., 188  
 Vernon, J., 197  
 Volpe, B., 194  
 Wachtel, P., 175  
 Wakefield, K.  
 Walters, S.  
 Walton, B.  
 Waters, L., 194  
 Watts, P.  
 Waugh, J., 197  
 Waynar, G., 197  
 Weaver, C.  
 Weber, S., 194  
 Webster, T.  
 Wentzel, J., 176  
 West, J., 197  
 Wetmore, W., 197  
 Wharton, B., 176  
 White, L., 194  
 White, R., 197  
 Wiley, J., 197  
 Willhide, R., 112  
 Williams, N., 175  
 Williams, S., 176  
 Wilson, B., 178  
 Wilson, C., 175  
 Wilson, W., 197  
 Wisleder, C., 194  
 Wittenmyer, J., 110  
 Wittler, R., 197  
 Wolfe, D., 197  
 Wood, J., 184  
 Wood, T.  
 Woods, A., 110  
 Wurst, M.  
 Zezech, P., 194  
 Ziegler, J., 110  
 Zimmerman, B., 178  
 Zimmerman, D.  
 Zimmerman, K., 177

