

Otterbein University

Digital Commons @ Otterbein

Otterbein University Yearbooks

Alumni

1966

Sibyl 1966

Otterbein University

Follow this and additional works at: <https://digitalcommons.otterbein.edu/yearbooks>



Part of the [Higher Education Commons](#), and the [Social and Cultural Anthropology Commons](#)

Recommended Citation

Otterbein University, "Sibyl 1966" (1966). *Otterbein University Yearbooks*. 31.
<https://digitalcommons.otterbein.edu/yearbooks/31>

This Book is brought to you for free and open access by the Alumni at Digital Commons @ Otterbein. It has been accepted for inclusion in Otterbein University Yearbooks by an authorized administrator of Digital Commons @ Otterbein. For more information, please contact digitalcommons07@otterbein.edu.

SIBYL

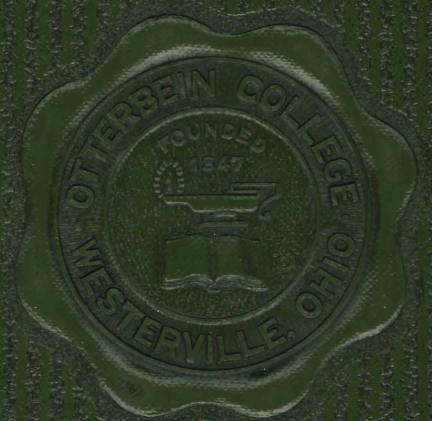

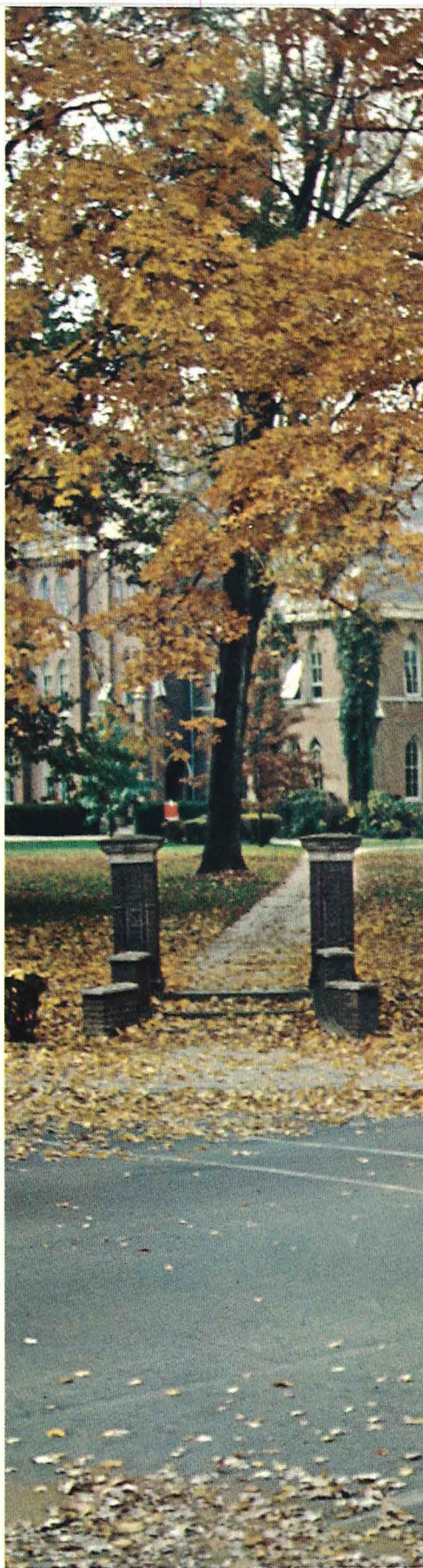



Otterbein College
Westerville, Ohio

1966

Sibyl

Otterbein is . . .

the center of our growth . . . the basis for the direction of our lives . . . the ground for our hopes . . . the provisions for our future . . . home among a larger family of men and ideas . . . social growth . . . the bestower of education . . . the focal point of rebellion, reconciliation, direction, ideas and ideals integrity, dignity, anxiety, hope, energies, tensions and their release. Otterbein is her students, their social and academic life, her faculty, in its dealings with the students. She is the parent, sometimes felt to be too protective, to whom we owe a great deal of responsibility. She disciplines us, nudges us, deals out punishment and much understanding sympathy. From us she receives devotion and sometimes deep dedication. Otterbein is the reflection of our lives . . .



Contents

faculty	98
organizations	116
sports	144
greeks	168
seniors	208
index	220

. . . through the years seasons.

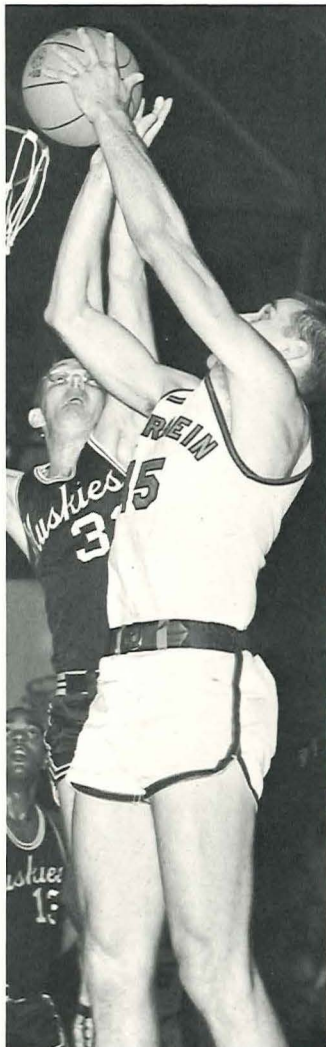





In the Amber Haze of Autumn

New and returning students entered into the revival of Otterbein traditions. The Freshman Talent Show, mixers on the tennis courts, Bonfire, Scrap Day, football, classes . . .

In the fall, the Otterbein atmosphere was a mixture of anticipation and a little anxiety . . . intense ideals, aggravating apathy . . . exuberant, boisterous, athletic, and sometimes extremely boring study breaks . . . it was new faces, new friendships, new ideas and endeavors, discussion and dialogue, experiments in an unknown sphere, an inquisitive search for personal integrity . . . Opportunities were immense, and for each of us the possibilities for success were dependent upon our acceptance of these challenges . . .

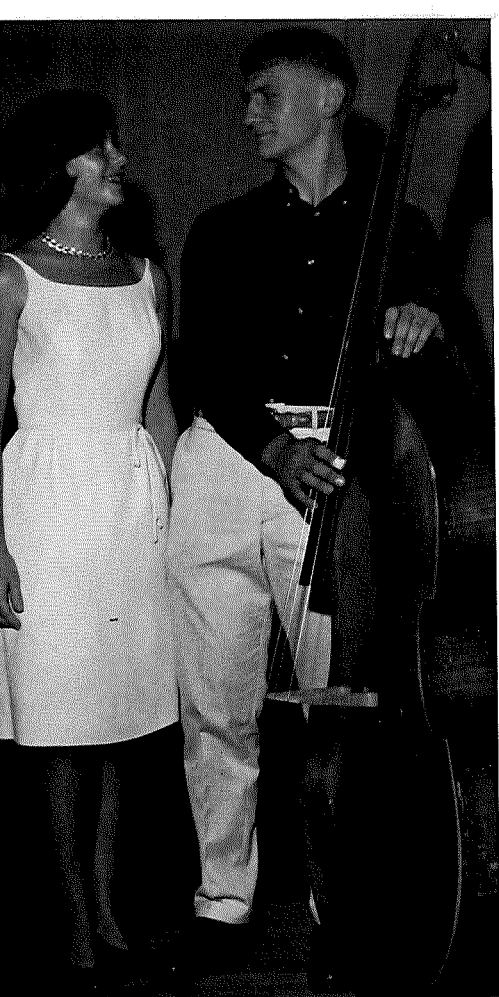

The fall semester began with the arrival of the class of '69 . . . Taking advantage of the lull before the start of classes, the freshmen became acquainted with many aspects of campus life. Then, all too soon, came the arrival of the upper-classmen and the culminating event of orientation week: the freshmen talent show . . . Sharing honors at this event were first place winner, Robert Wood, and second place winner, Kay Brinkman.



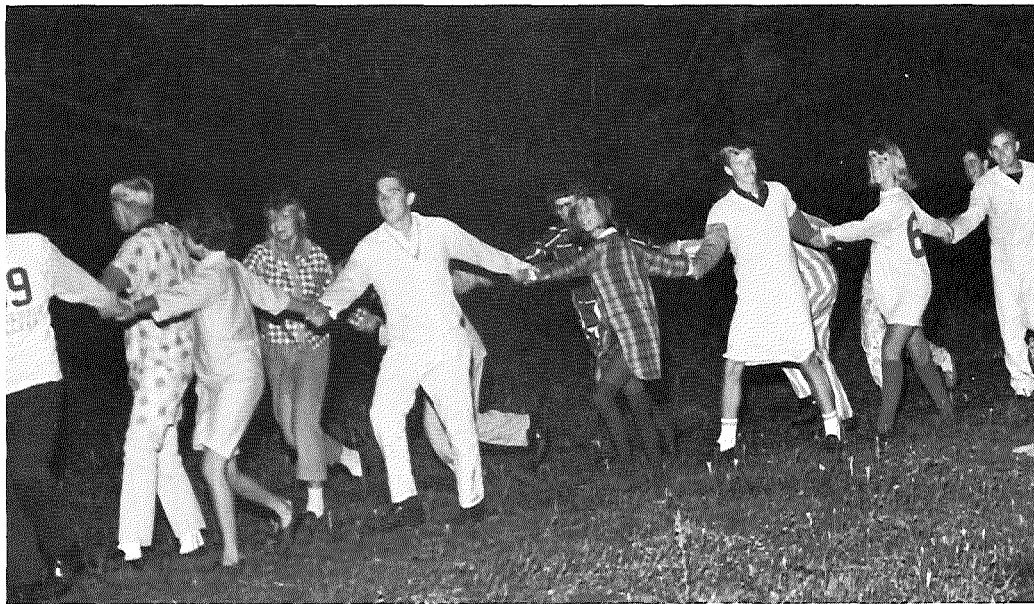

To officially open the home football season, the freshman class worked diligently to build a bigger and better bonfire. Then as the cry, "Come on Otters, let's beat Kenyon!" rang through the Quiet Peaceful Village, Beanie Queen Patsy Schar and King John Baffa led the class around and around the fire.



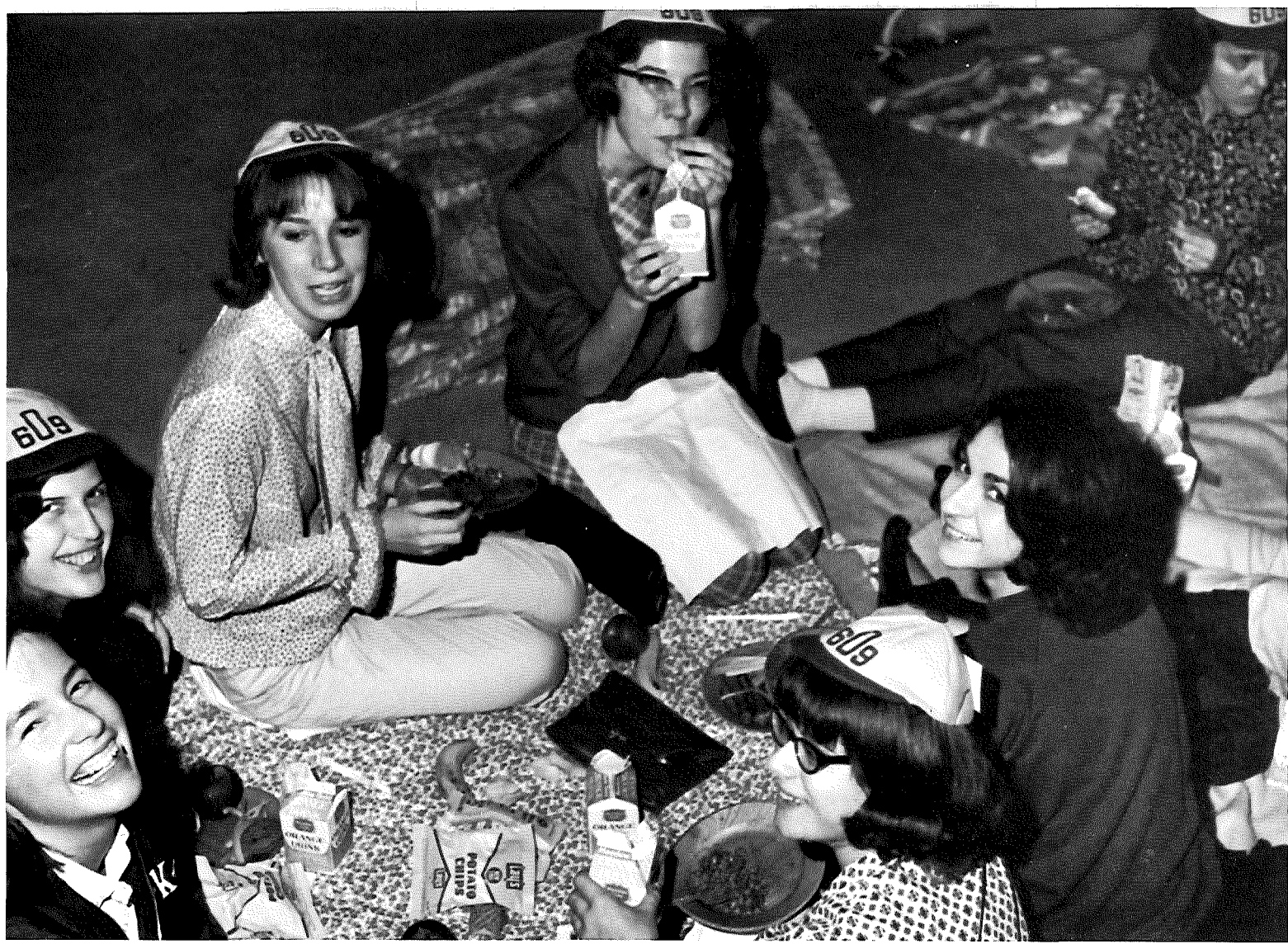

Through events like the "big-little sis" picnic and the Y mixer, freshmen became a part of life at Otterbein.





SOPH

Study ROOM

BURIA KENYO

BURIA KENYO



... And then there was the day that the Quiet Peaceful Village lost touch with the world ... Scrap Day ...

Opposing forces ranged themselves along a battlefield which encompassed the entire campus ... Enemy spies sabotaged the freshman side of Alum Creek with grease and water ... Canoes were mysteriously over-turned ... Mud-slinging and water fights were the germ warfare of both warring sides ...

The hostilities were of short duration, and at the end of the day the sophomore battalion was in possession of the battlefield, and the freshmen had been uncere- moniously drubbed and tossed into the dirty drink ...





The contests, from the organized to the un-organized, were notable for "good clean fun . . ."



Some people called it a
Tug-of-War ... others
called it sabotage ...

• • • • •

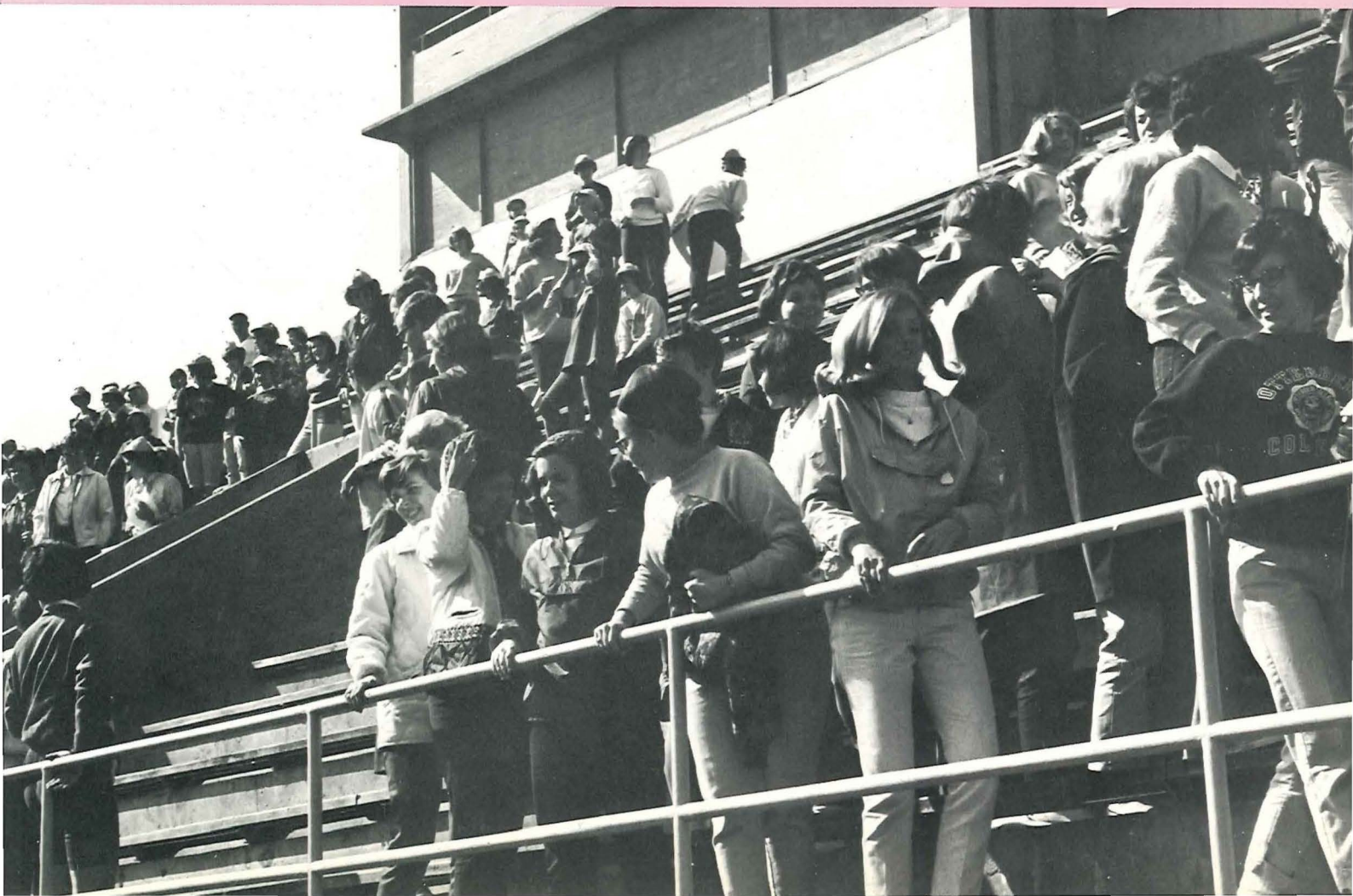

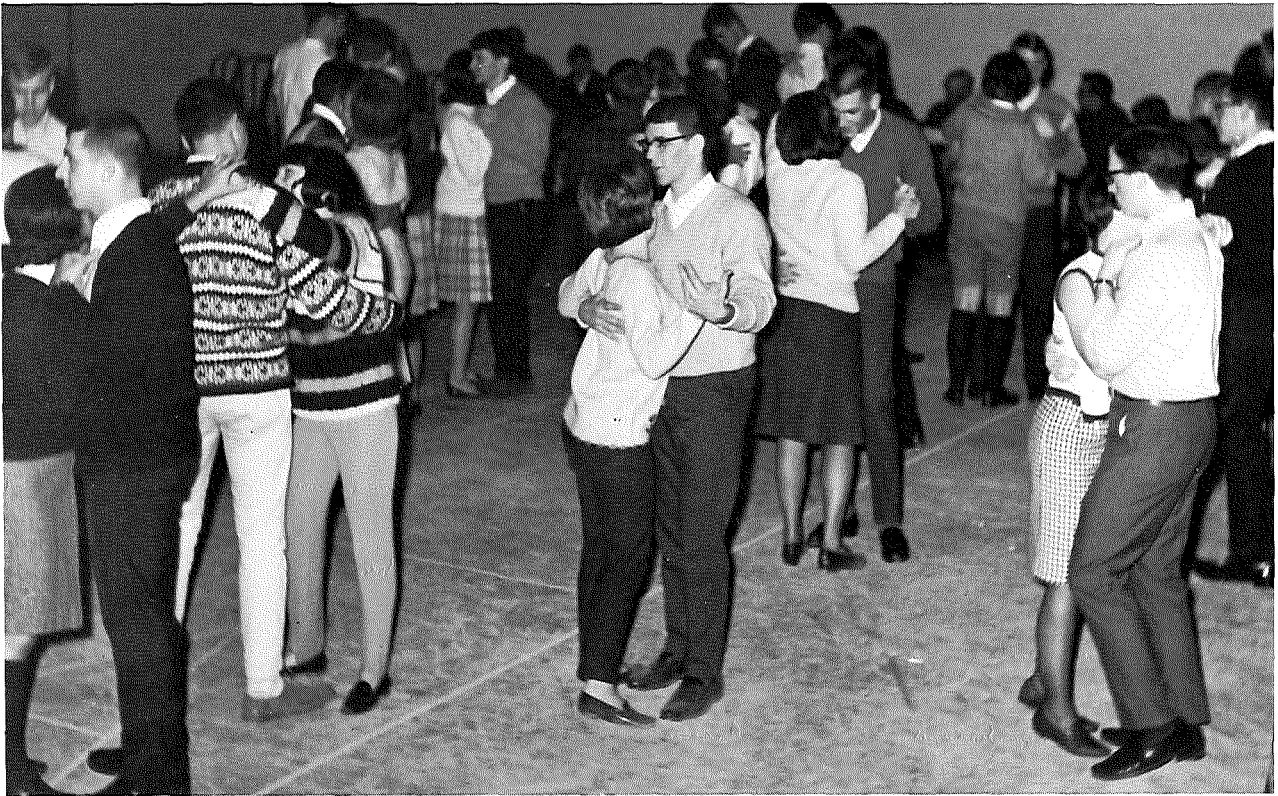

Dances, entertainment, and freshmen orientation were part of the excitement and fun of the fall season. All too soon the real purpose of college was upon us, and the fun turned into serious study, lectures, and tests . . .

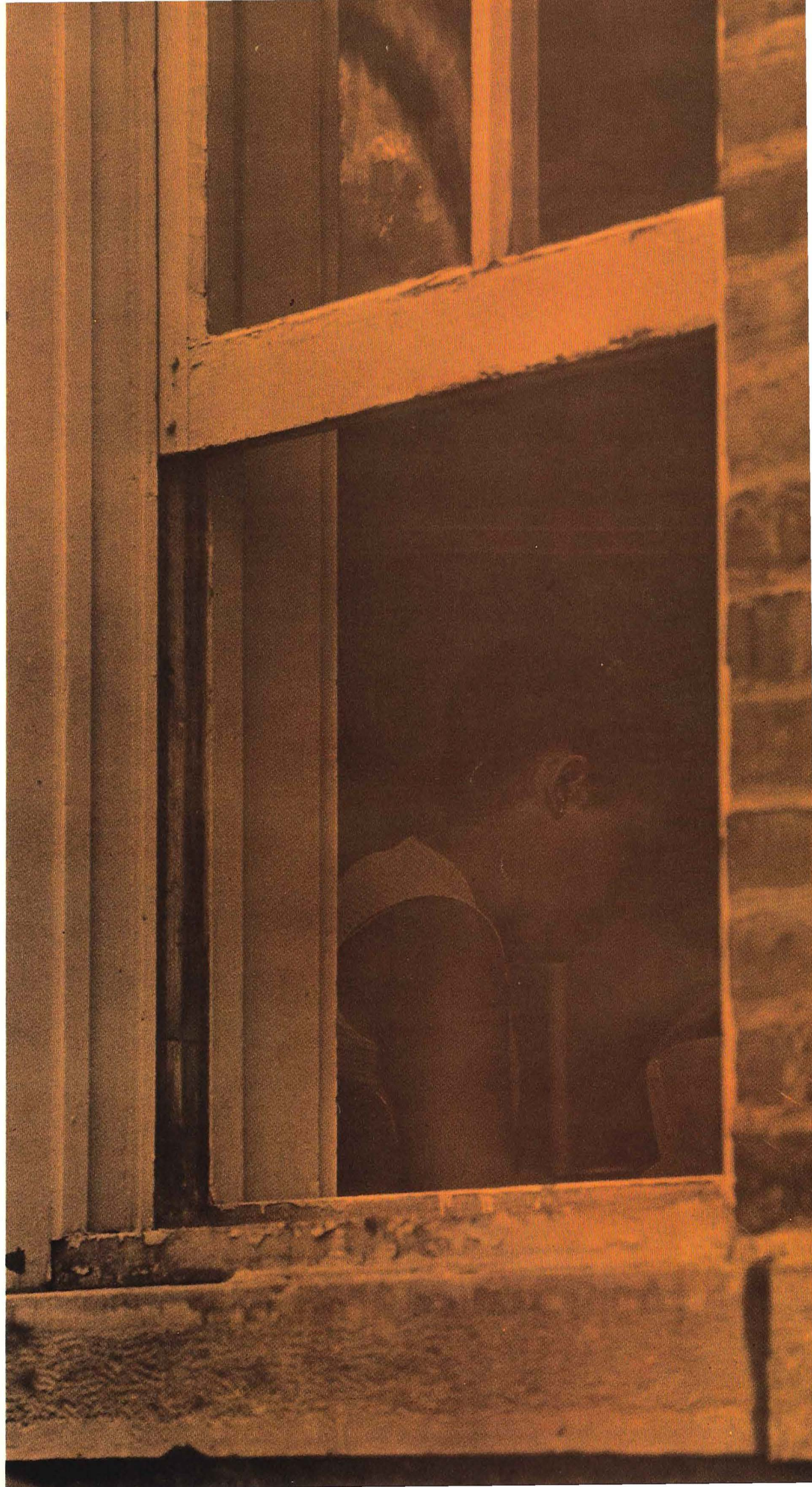

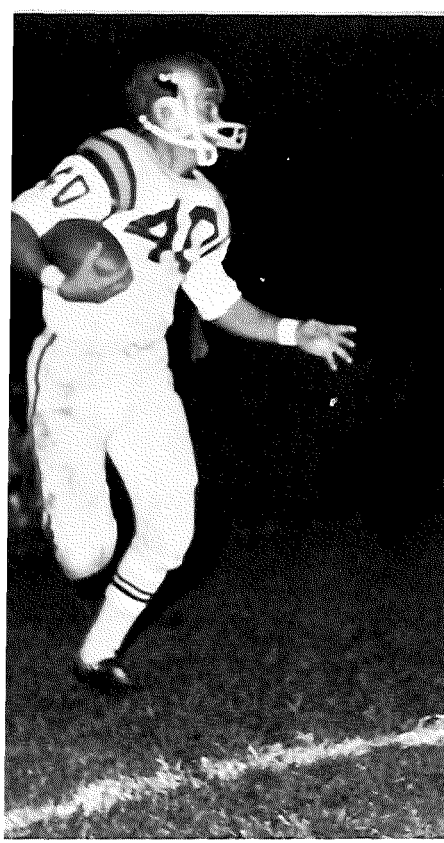

... crisp and colorful Autumn leaves ... a chill in the air ... cider and do-nuts ... a flash of color as the cheerleaders con-
tort in the air ... the crack of pads as the players make contact ... the frenzied yells of the wild crowd as the Otters near the goal line ... the satisfaction and pride of victory and a game well played ... football.



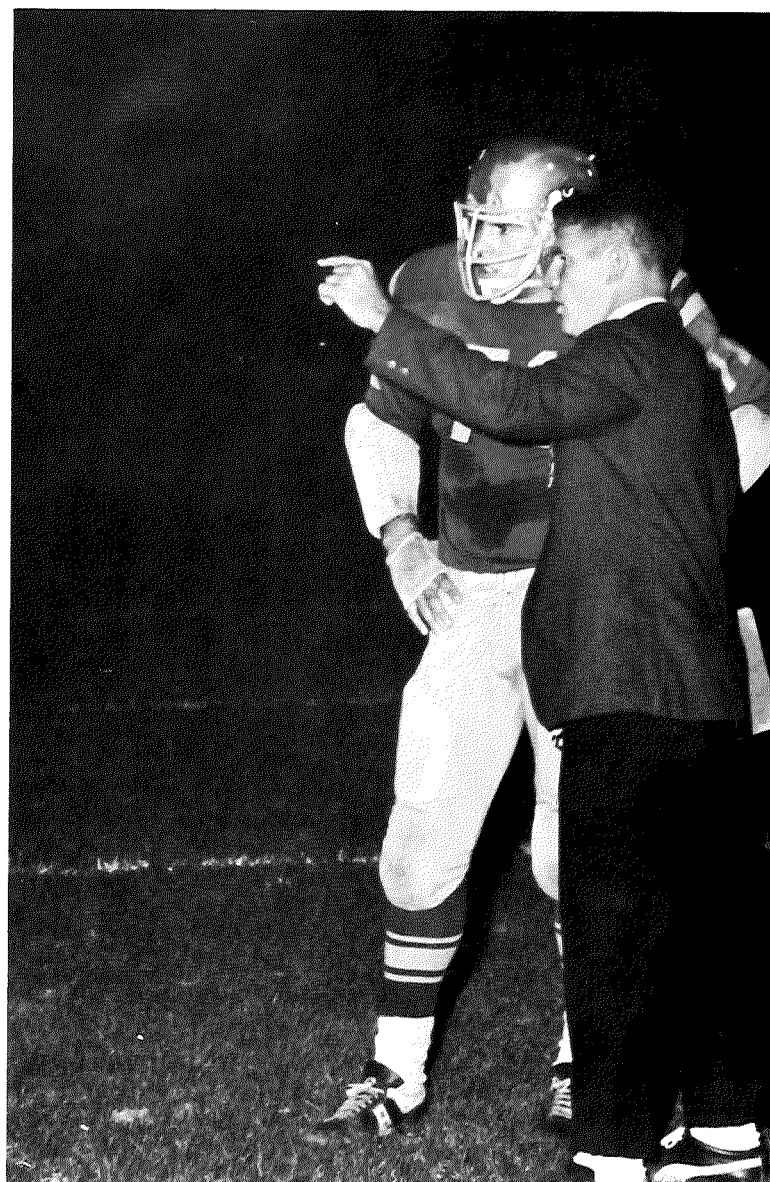



Jan Lenahan and Karen Brubaker present honors to Mr. & Mrs. William Gill.

Parents-of-the-Day.

The aroma of burning leaves and the nip in the fall air meant a visit to Otterbein for the annual Parents' Week-end. One of the highlights of the week-end was the Otterbein-Oberlin game.

During the half-time festivities, Mr. & Mrs. William Gill were honored as the parents-of-the-day. The day was filled with joyous greetings of parents, tears, and a little green stuff for those depleted wallets . . .



Deep concentration, determination, and the "spirit of O.C." drive the Otters to victory. Whether upstairs in the pressbox or out on the field, there is the will to do their best from the coaches, staff, and team . . .





Homecoming ... The day began early with the Homecoming Parade ... The theme was famous firsts ... Imagination was the keynote in many of the original floats ... The first false teeth, fire, and original sin were among the winners in the float contest ...

Otterbein played Marietta in the game that after-

noon and pleased students and alumni with a 10-0 victory ... At half time, Judy Morison, a senior from Cleveland was crowned 1965 Homecoming Queen ...

The day was climaxed with the presentation of "Annie Get Your Gun" followed by the Homecoming Dance.



First place in the sorority float contest went to Kappa's. Their entry was the 1st false teeth.



Sphinx shared top honors in the fraternity contest for their interpretation of the first "fire."



The "original sin" shared first prize for King's fraternity.





Homecoming was people; the drill team and Angel Flight, the team, the band, cheerleaders, alumni, and the football crowd . . .

It was also color: Blues . . . greens . . . reds . . . and golds all helped make the 1965 Otterbein Homecoming.

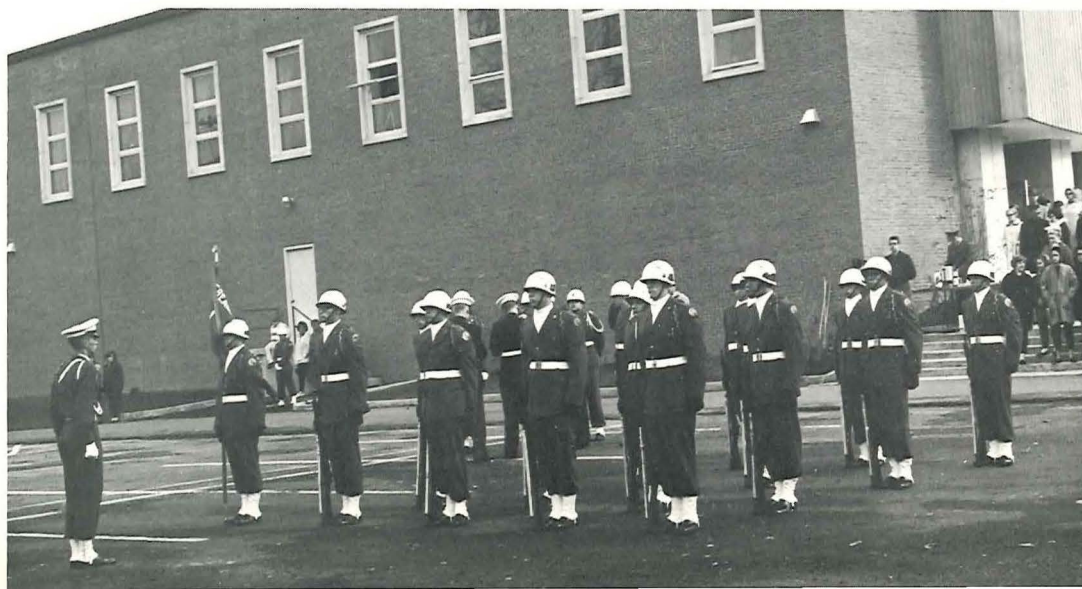

Candidates were nominated by the sororities. Each girl was interviewed by Rick Petersen, Student Senate President.

On the Sunday before Homecoming, each girl was serenaded by her sorority sisters.

The candidates were: Lana Rinehart, Theta Nu; Carol Sockel, Rho Kappa Delta; Ruth Barnes, Kappa Phi Omega; Kam McClure, Epsilon Kappa Tau; Sandy Svozil, Sigma Alpha Tau; Sherrie Washburn, Tau Delta; Judy Morison, Tau Epsilon Mu. Kam McClure was chosen first attendant, and Lana Rinehart was the Maid of Honor. Judy Morison was named the Homecoming Queen.





Student Senate President Rick Petersen presented the traditional Queen's bracelet to Judy.



1964 Queen, Susan Lang Danhoff returned to crown the 1965 Queen.



Otterbein renewed its traditional Cap-Otter rivalry with Capital University, as their drill teams braved the crisp morning air to be judged for marching precision. To chase the chill, the R.O.T.C. Pep Band provided lively military marches. But, Otterbein came out on the short end of the stick as the Angel Flight and the drill team were outdone, 704 to 692. These defeats foreshadowed another victory for Capital as they dropped the Otters on the gridiron that night by a score of 53 to 6. To no avail the teams had been boosted by the W.O.B.N. marathon on the Campus Center Mall . . .



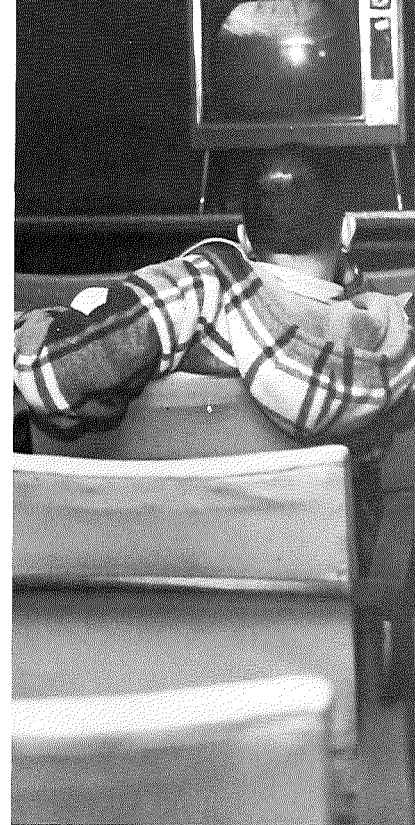

Otterbein students enjoyed all types of relaxation at the "C.C.".

For some, it was the action of the vividly colored balls on a billiard table; others unwound with the action on a color T.V. . . . The bookstore provided a place to browse and pick up an extra note book or the latest magazine . . .

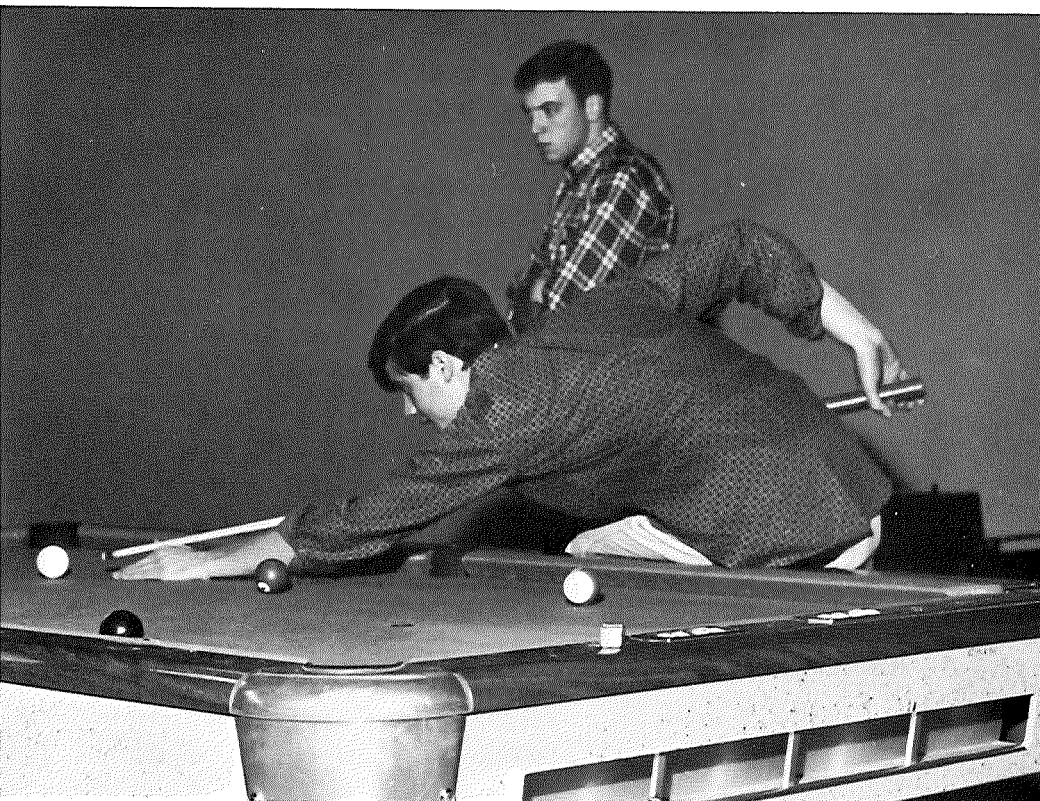



The fall season at Otterbein was brightened considerably by the outstanding lecturers, performing groups, and guest stars who visited the campus.

The sixth annual Festival of Arts provided an exciting week of events portraying satire and the arts. A print exhibition composed of works of well known artists was held in the Campus Center. Lecturer, Dr. George Test, author of the "Satire Newsletter," spoke on "Satire, Love and Marriage, and the American Way of Life." In an illustrated lecture on his international best seller, "The Gospel According To Peanuts," Robert Short provided his theological perspectives on these modern parables. For a comic relief, the Festival offered Peter Sellers in the hilarious film satire on big business and labor unions, "I'm All Right Jack." "The World of Pantomime and Dance" by Mata and Hari showed that satire could be portrayed through dance, movement, and gesticulation. An informal Coffee House gave students and faculty a chance to try their own brand of satire. And as an added highlight, Hal Holbrook recreated the world famous satirist and humorist in "Mark Twain Tonight" on the Cowan Hall stage . . .



Rev. George St. Angelo

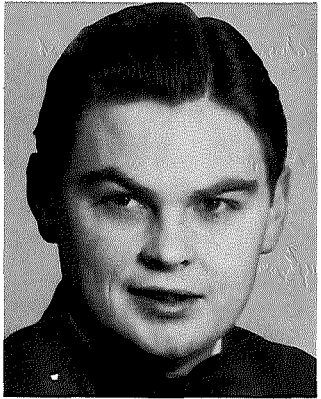

Norman S. Lamont

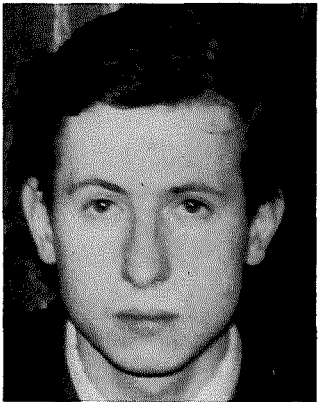

John Cristopher Davies

Dr. Nathan Scott

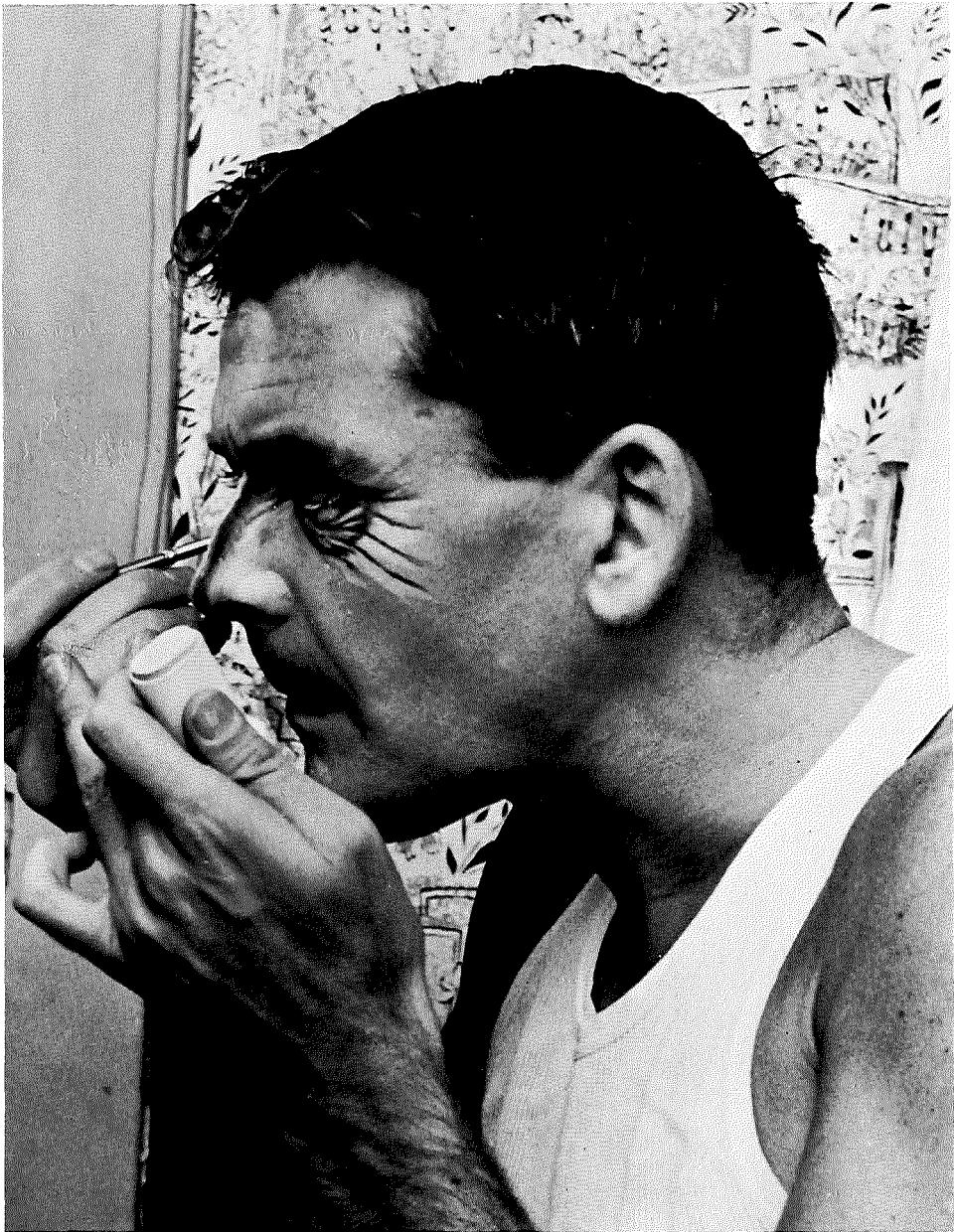
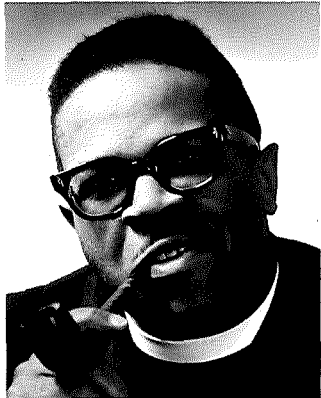

Hal Holbrook applies his "Mark Twain" face.

A scene from Peter Sellers' movie "I'm All Right Jack."





The University of Toronto Choir

Mata and Hari



Mr. Earl Ubell

Dr. Murray B. Levin





Lisa Sergio



Norman Luboff

The Norman Luboff Choir





A glimpse of the students who viewed Comedia Del' Arte at the Festival of Arts Coffee House.

One of the Coffee House's satirical skits on campus life included this scene.





Satire Prints were featured in the Campus Center during the Festival of Arts.



Prints shown included the works of Picasso, Rouall, Goya, and Chagall.

The Lecture—Convocation Series brought Rev. George St. Angelo, chaplain at North Central College, to keynote this year's Religion-in-Life Conference. The Cambridge University Debate team challenged an Otterbein team on the topic of Socialized Medicine. Danforth lecturer, Miss Lisa Sergio, spoke on "New Nations at the Crossroads." Other noted speakers included Earl Lubell, science editor of The New York

Tribune, whose topic was "Will the Sciences Destroy Society?" and Dr. Murray B. Levin, expert on "The Kennedy Art of Campaigning."

Guests of the Artist Series were the Toronto University Choir and the widely-known Norman Luboff Choir.



"Rush" began quietly behind closed doors. Each sorority girl learned the phrase, "Get to know her!" Formal Rush brought tension. Nights were consumed making lists and novelty party favors. The parties encompassed everything from South Sea

swabbies to flappers and beatniks. The anticipation, built over the weeks of Rush, climaxed in a burst of tears and a squeal of joy. Rush was over and pledging had begun . . .



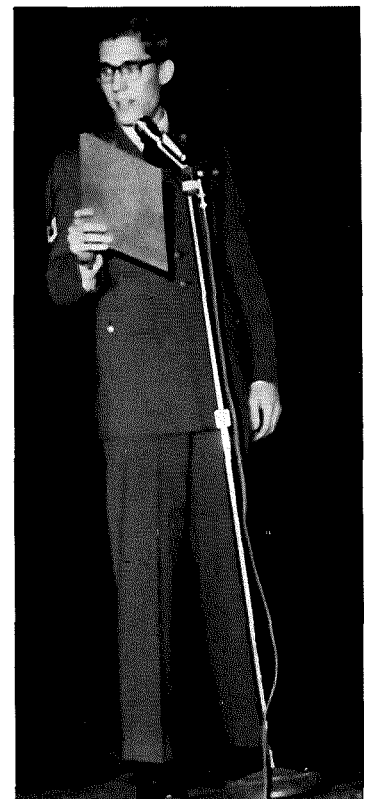

The annual R.O.T.C. Talent Show again produced a slate of widely varied talents. It was mid-semester and many students were glad to forsake their text books for the footlights. The talents which they presented ranged from a shapely silhouette and a saucy

song to righteous rock and roll and a kindergartener's quips. The proceeds of the evening were added to the Otterbein R.O.T.C. Webster-Irmler Scholarship Fund . . .

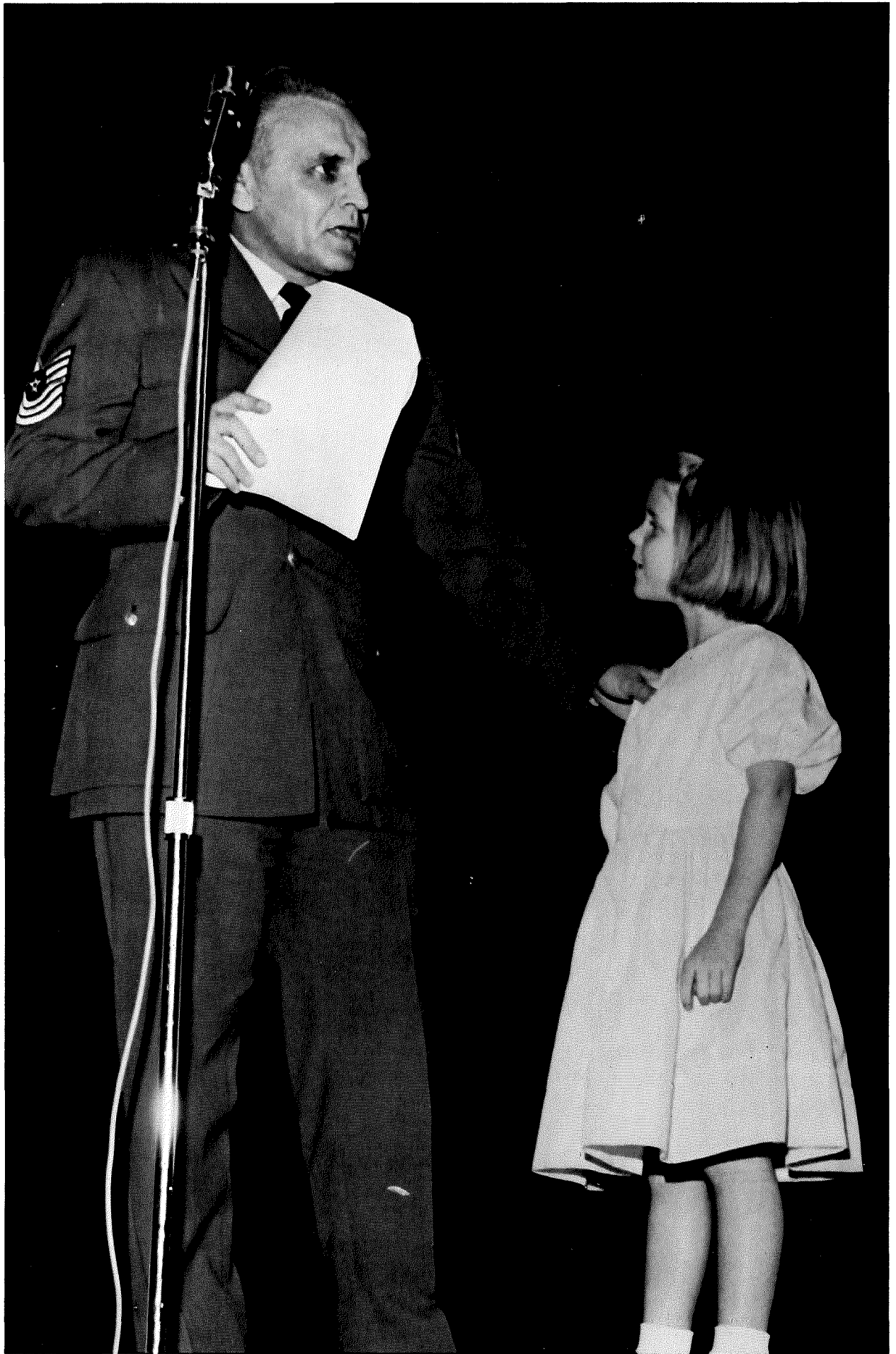



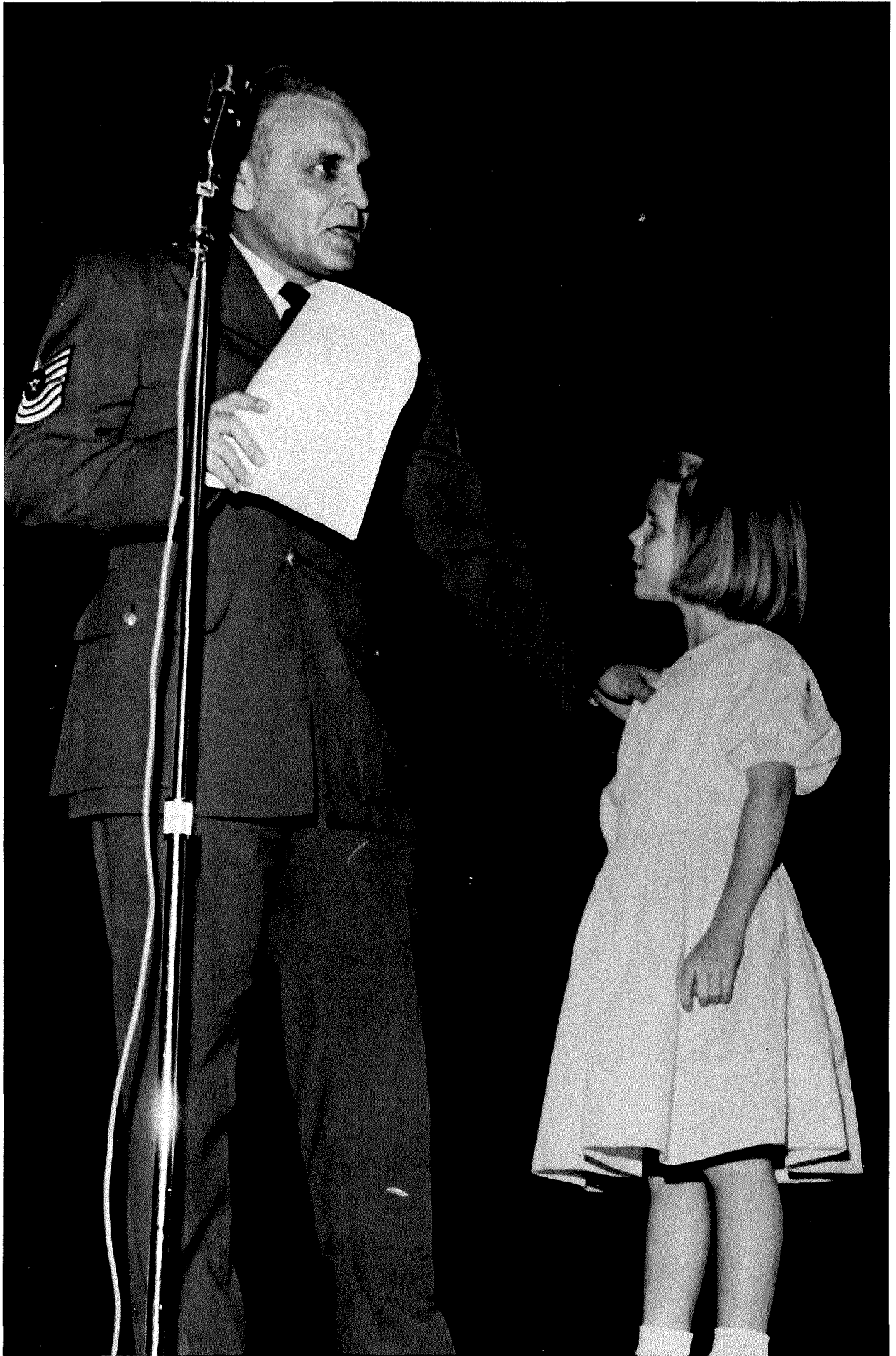





In the Frosty Breath of Winter . . .

Otterbein was basketball with a capital B . . . Alumni Gym exploding with the release of 2000 tensions . . . the draft that engulfed the snack bar . . . when the door opened . . . furlined boots . . . skating on Alum Creek . . . pledging . . . Christmas vacation.

Academically it signaled an end and a beginning. Apprehension . . . long nights of endless review . . . coffee and candy bars . . . panic . . . more coffee . . . more panic . . . term papers . . . finals . . . panic.

Grades eventually came out and the panic receded. The depleted ranks came back to campus with an invigorated sense of anticipation and relief.

The new semester was not to be a rehash of the old. After all, wasn't Spring returning . . . ?

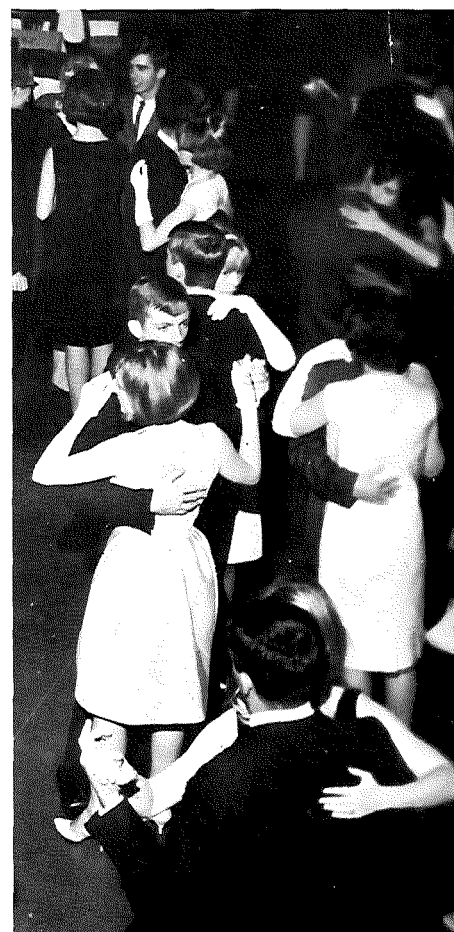
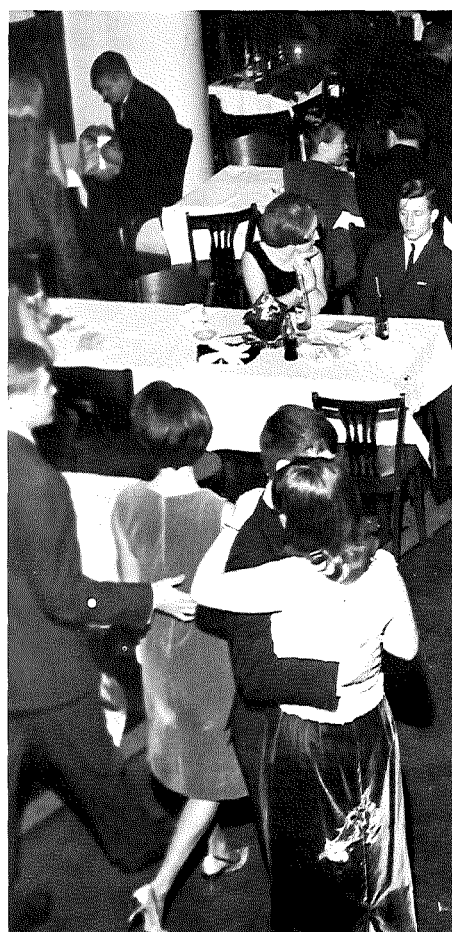

Students returned from Thanksgiving vacation bursting with new gossip . . . Coffee klatch's, pauses in the halls, . . . a time to renew the ties . . .

The annual PanHel Dance was held at Valley Dale on December 3. People came out of hibernation; long formals came out of storage . . . Girls for the night were ladies and guys were gentlemen . . . At 2 A.M., cars turned into pumpkins and everyone turned in for the night . . .





December was filled with the anticipation of Christmas . . . Early in the month decorations appeared in front of the Campus Center. Sorority caroling, fraternity parties for children, and the Christmas tree lighting brought increased excitement. The climax was reached the night before vacation as the students visited the homes of the faculty to enjoy with them the spirit of Christmas. Each departing student took with him the joy of fellowship and the relief of a long awaited vacation . . .







Greek sponsored Christmas parties revealed how the joy and excitement of Christmas grew on Otterbein's campus.

After the weeks of waiting, THE day arrived. Two weeks of rest . . . term papers and finals? Later! MERRY CHRISTMAS!



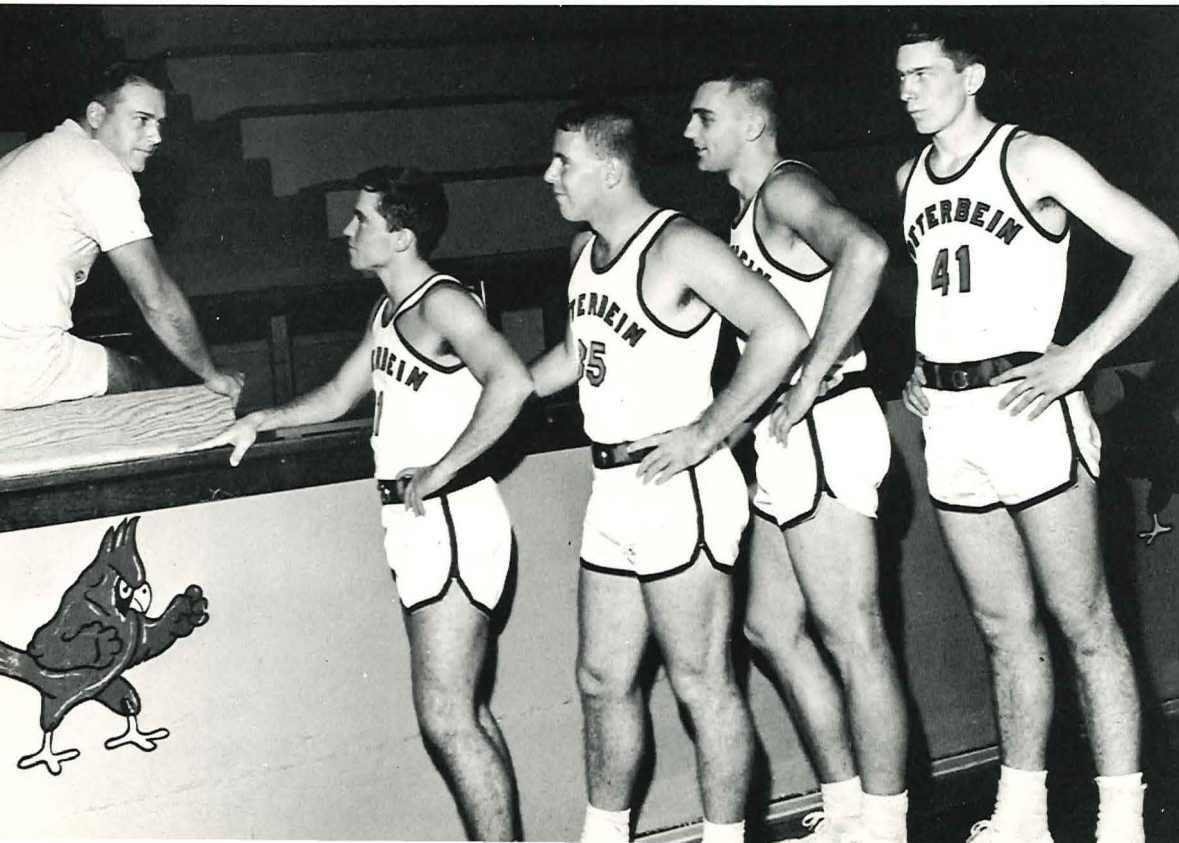
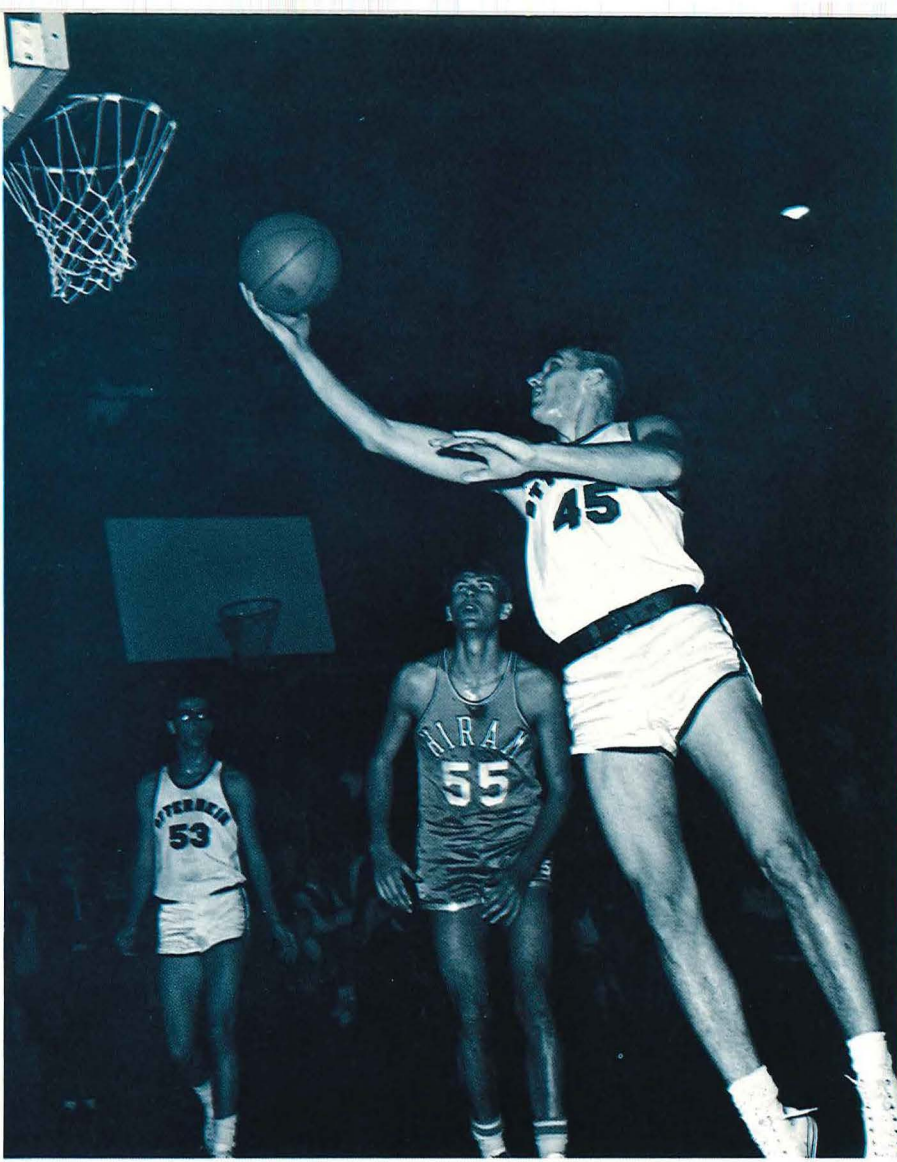

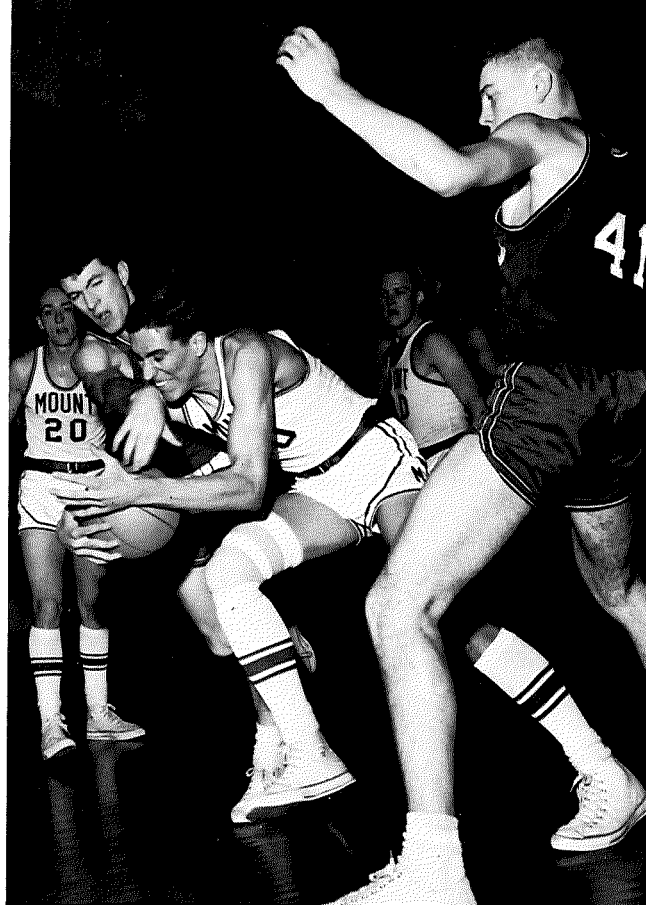

"We're here to fight for dear old Otterbein" . . . The cheer went out, and the crowd in one great mass rose. The pride of Otterbein roared onto the floor. Basketball was king, and success was the result. The most victories in any season in Otterbein history (20—5) brought national recognition and personal laurels for individual team members. For the second year the Otters went all the way to the finals of the Ohio Conference Tournament. It was a year to remember . . .

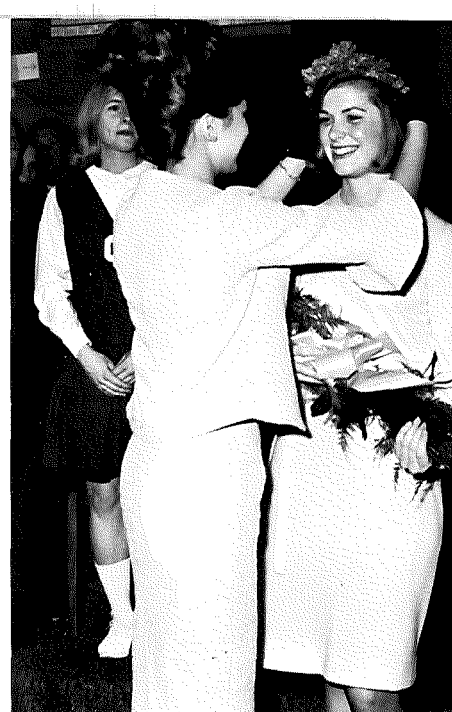
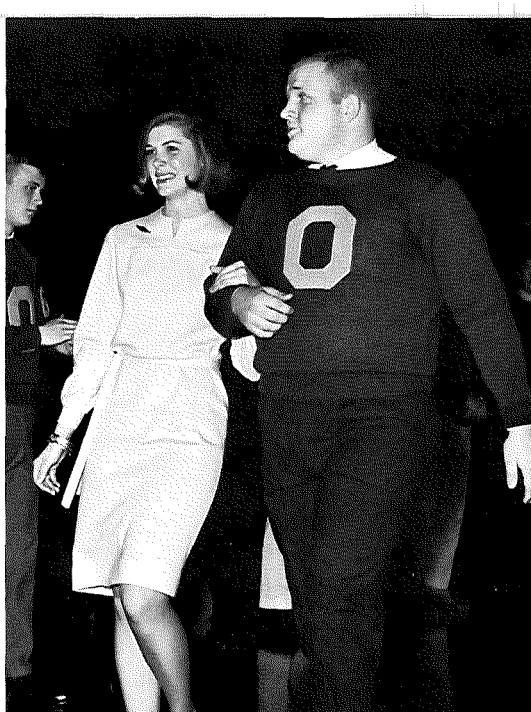

As the lights went out in Alumni Gym, a spot light followed Mike Green into the suspense filled crowd. It was Winter Homecoming and Mike, as Varsity O President, had the pleasure of finding the 1966 Winter Homecoming Princess. He stopped . . . the crowd burst into applause . . .

From the sea of faces Mike led Eileen Coad across the floor to the throne, where first attendant Barb Fisher and Maid of Honor Anne Barr waited. Eileen, stuned at first, received the crown with the composure of a Princess.

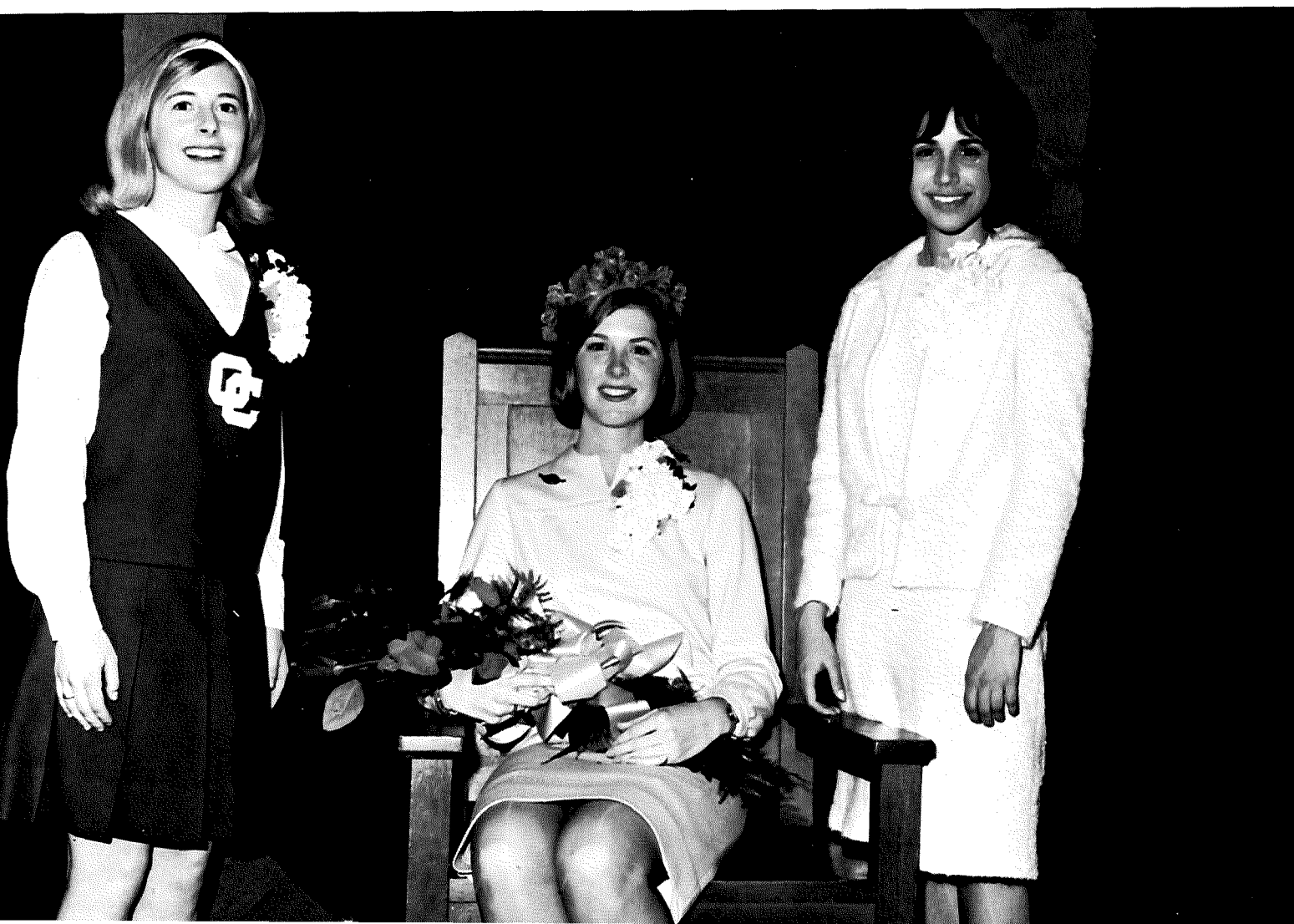



Eileen Coad, Winter Homecoming Princess.

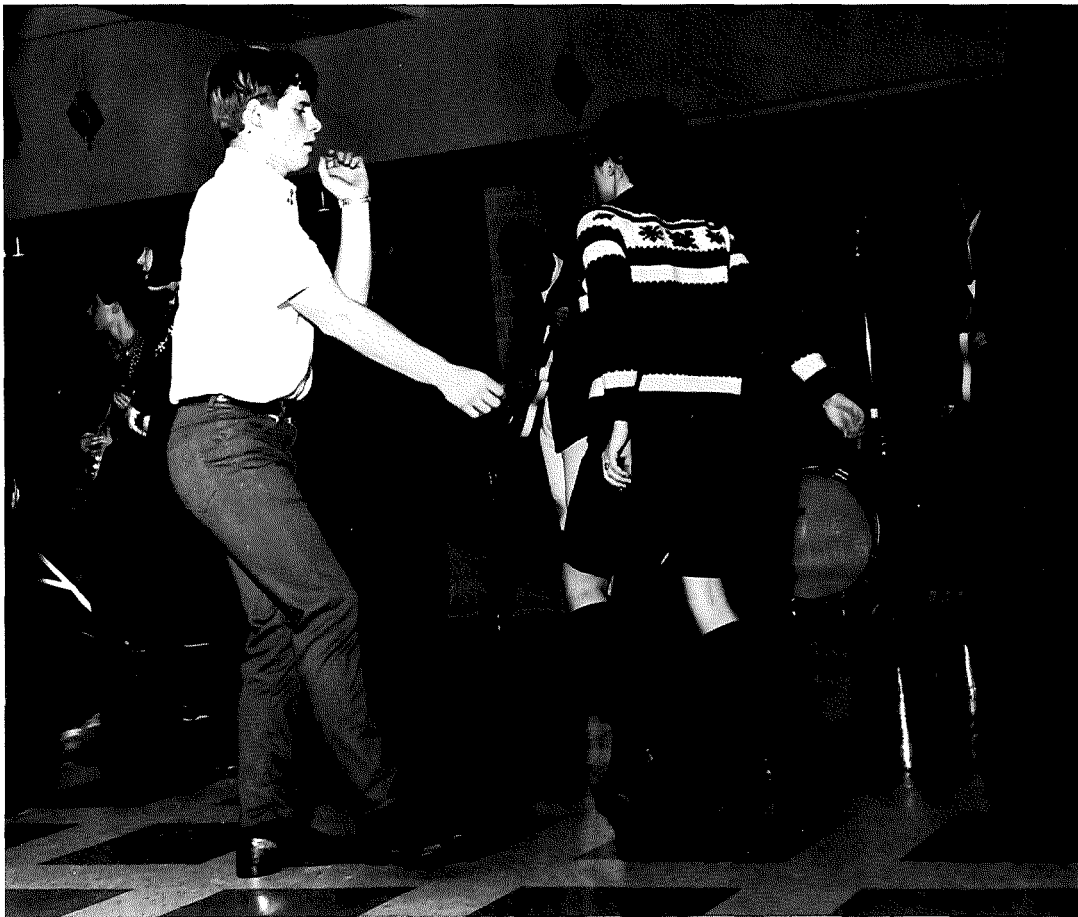



Leadership, school spirit, and a desire to further the ideas of Otterbein were the qualities which determined the selection of the 1966 Sibyl Queen. The Sibyl staff felt that Jan Lenahan possessed all of these attributes . . . the representative Otterbein woman.

As a Junior Counselor, Student Senate member, and through her work on many committees, Jan displayed her desire to work for Otterbein throughout her college career.



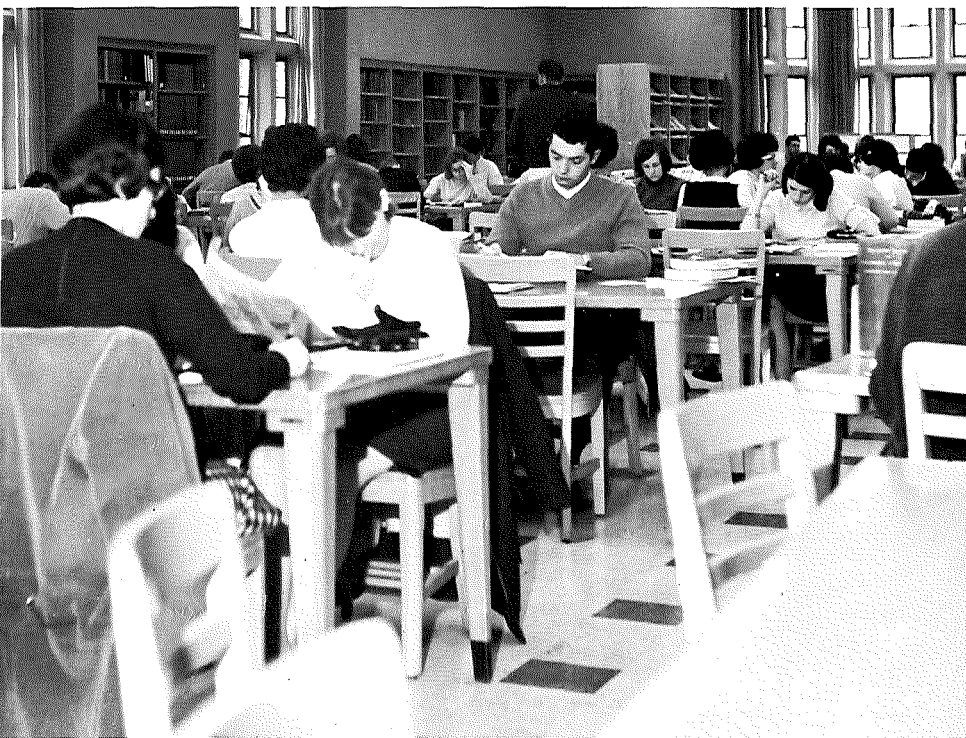
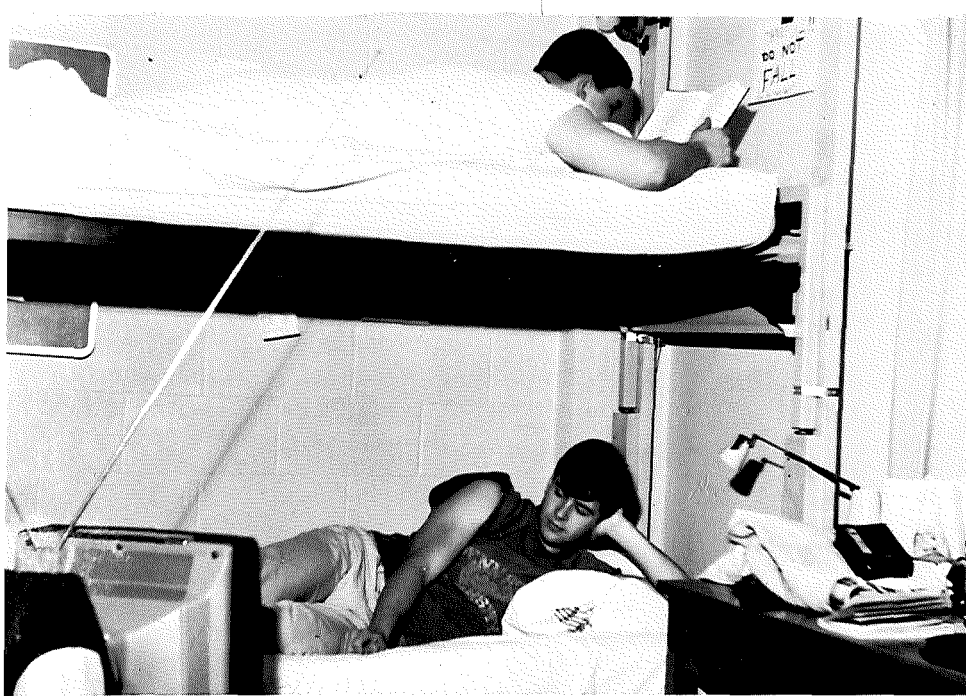

And then they were upon us . . . Finals were characterized by some by a rise in coffee sales, television hours, and all night card games. For others it brought vertigo, headaches, diminished fingernails and the sudden revelation that "These courses could have been exciting if I had started studying sooner!"

Conferences in the halls usually followed the pattern of, "What do you suppose that he will ask?" or "Did you get that paper in?" Sometimes one could hear the wails, "I've got 37 chapters to read and four tests before finals even begin!" Or, "I've got Psyc., Biology and Western Civ. all in the same day, and that's UGLY . . ."

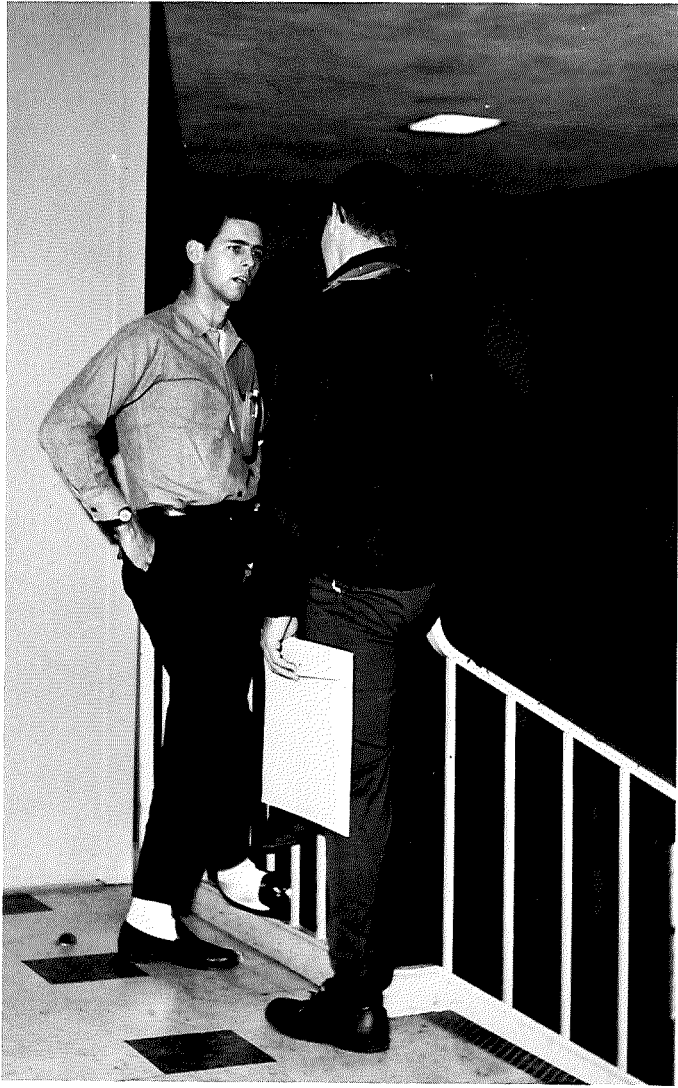

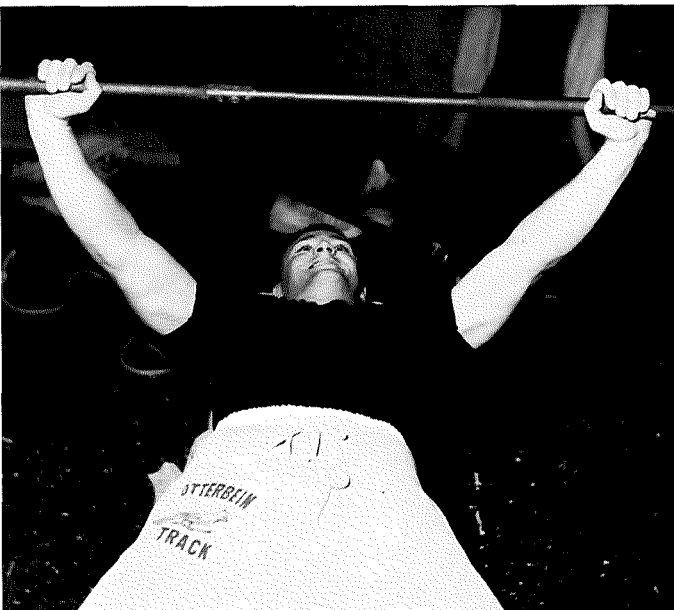
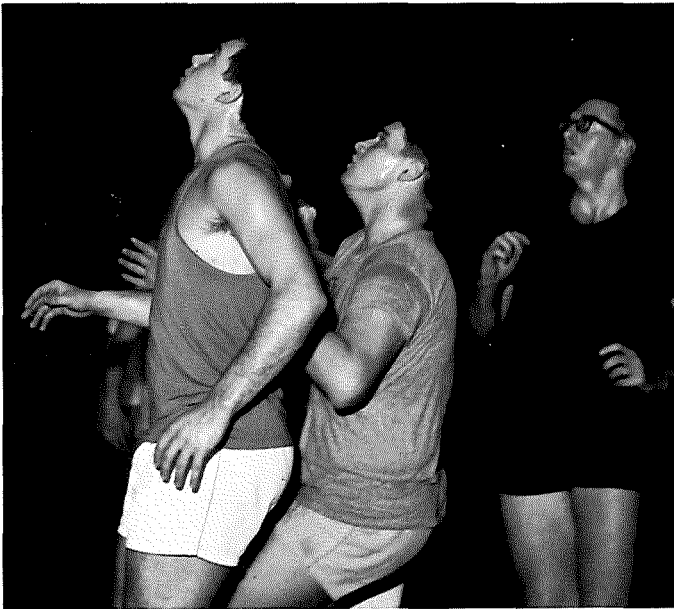
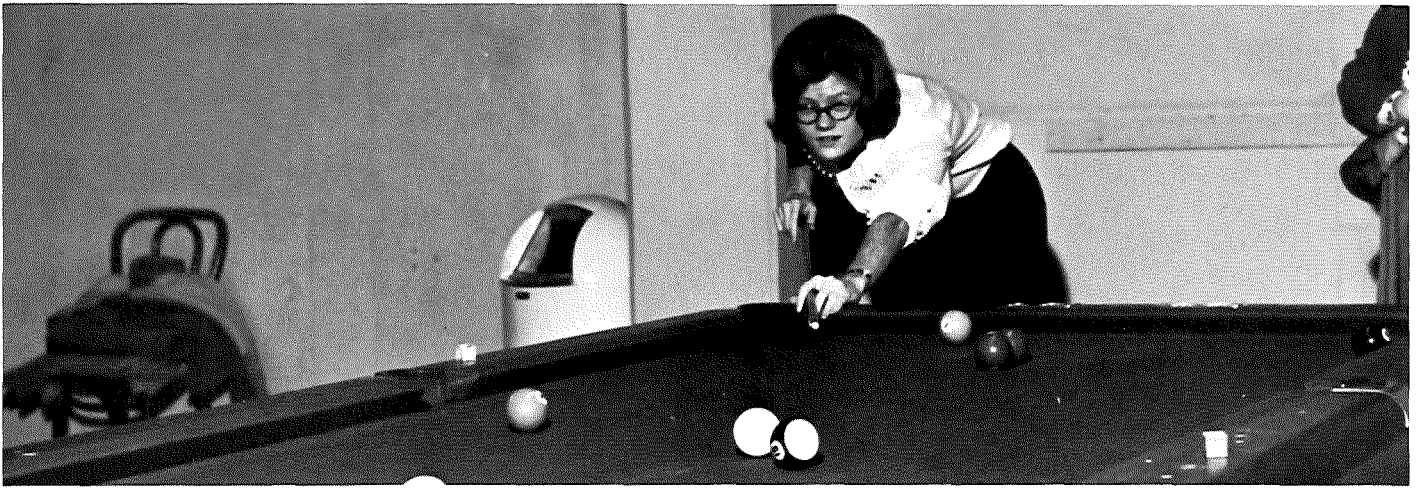

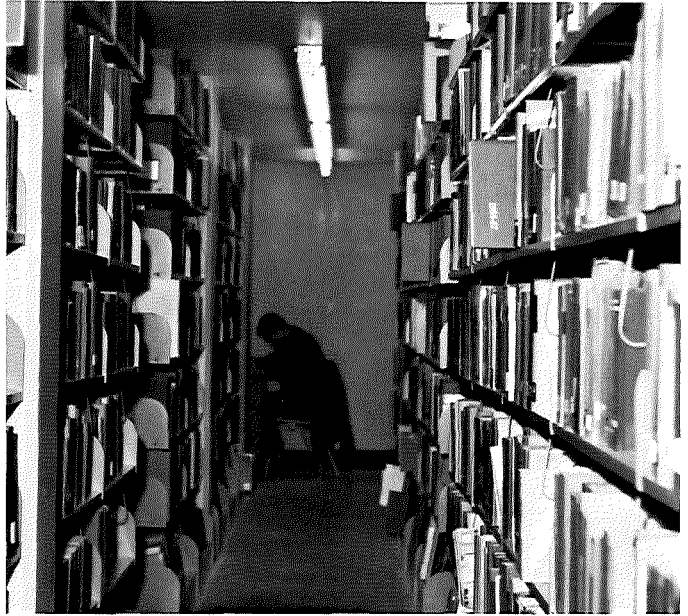
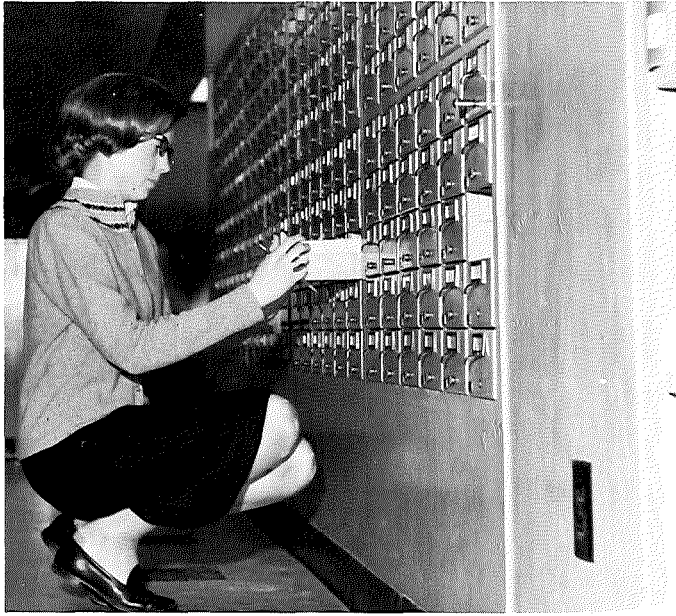

Finals were over, and the tension was broken . . . Everyone met the same barrage of questions, "How d'ya think ya did?" "Where'd he dig up that question?" "You gonna be back next semester?" For

many it was a time to relax and forget. For others though, semester break meant preparation for the next semester's work. But no matter in what manner the vacation was spent, the pressure was off . . .





"Psychology 101, Religion 202, and Humanities 202 are closed . . . Sign up now for Biology 102 and Western Civ. and avoid the rush." Lines stretched into infinity, misread directions, panic, muddled schedules, headaches . . . REGISTRATION.

"I said section 5!" "They finally got me in a Speech course, but it turned out to be advanced dramatics . . ." My advisor told me I had to take Psyc. and Biology . . . Why does an English major have to take Psyc. and Biology?" "They won't let me take 20 hours . . . I'll never get out of here!" "Is registration always this bad?"

Yes, it was! When it was over, more lines formed in the Pit to buy books. The Registrars office even joined in the competition for the longest lines, as students rushed to change their schedules.

Only the professors had been exempt. They had been replaced by the bane of the working man . . . I.B.M.!

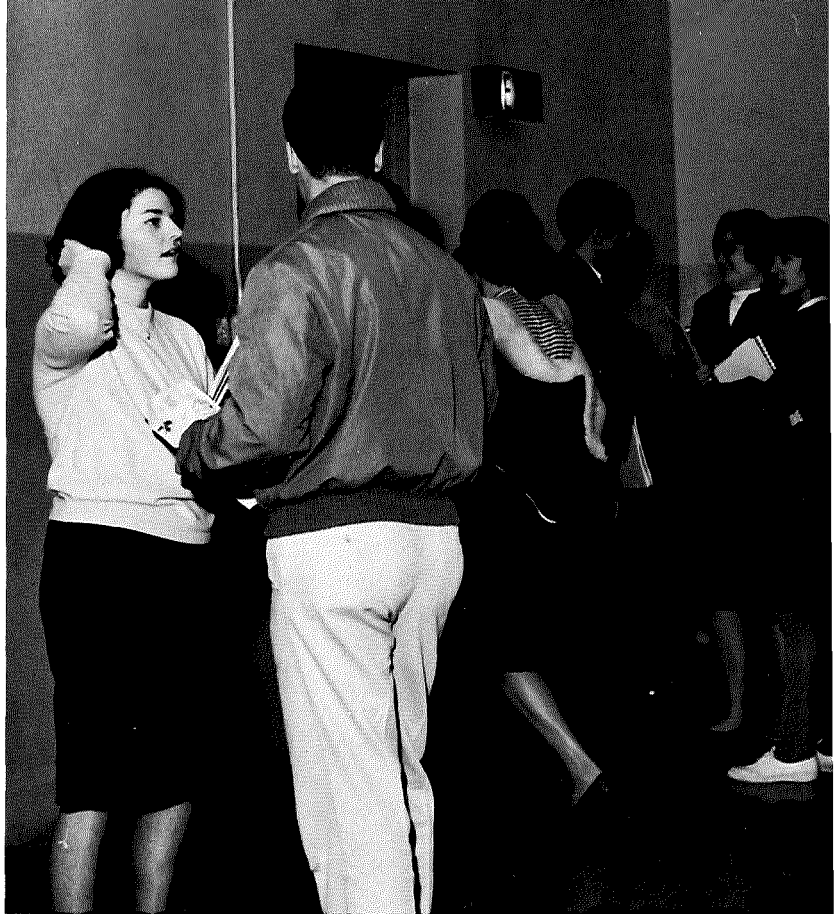

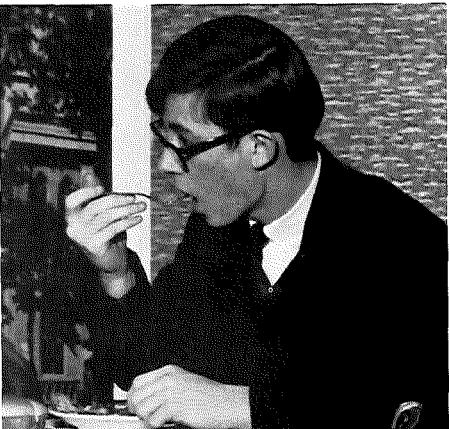
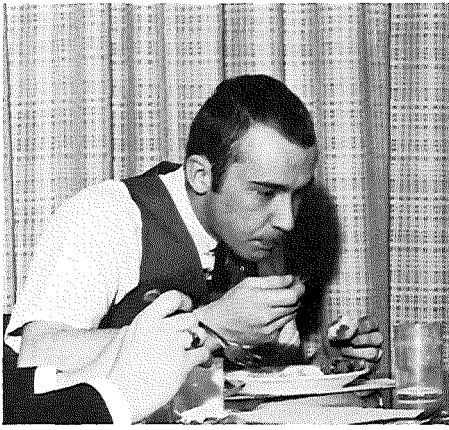

A new course was offered at Otterbein this year, "Dining Out Banquet Style" . . . On selected Wednesday nights, applicants for the degree of advanced juggling lined up to take their turn at balancing plates of various delicacies . . . At the end of the course special awards were given for gourmandizing, securing the biggest haul for the guys back at the dorm, and "LSOOP." (Largest Stack on One Plate!)





"Support our men in Viet Nam." To Otterbein students the fighting on the otherside of the world became terribly real . . . "Blades and Blood" was a campaign in which everyone could give this support. Building upon the success of the "Blades and Blood" venture, the Otterbein R.O.T.C. sponsored a blood drive . . .

A special brand of encouragement was provided by the Angel Flight members . . .

The success of these two projects gave Otterbein students a great deal of pride and attested to the ability of the student body to meet the challenge . . .



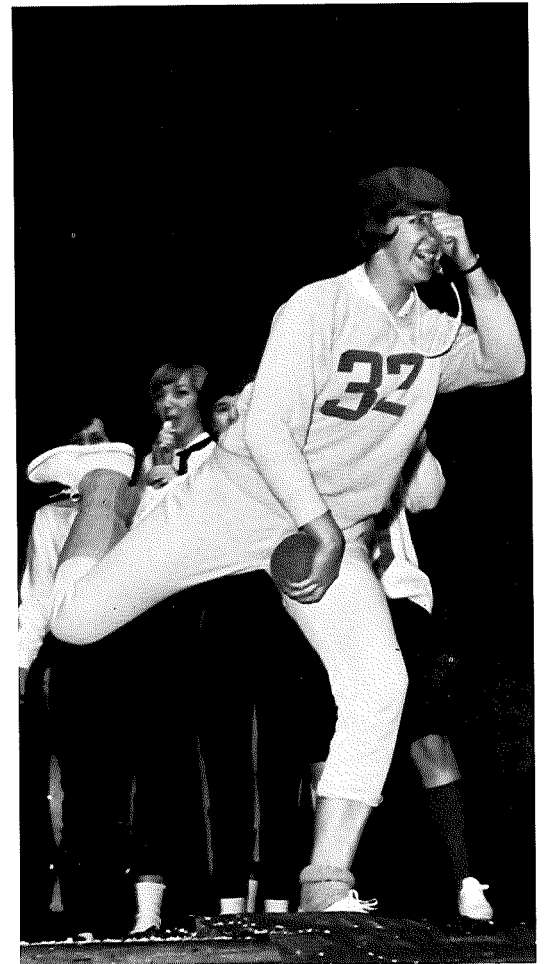
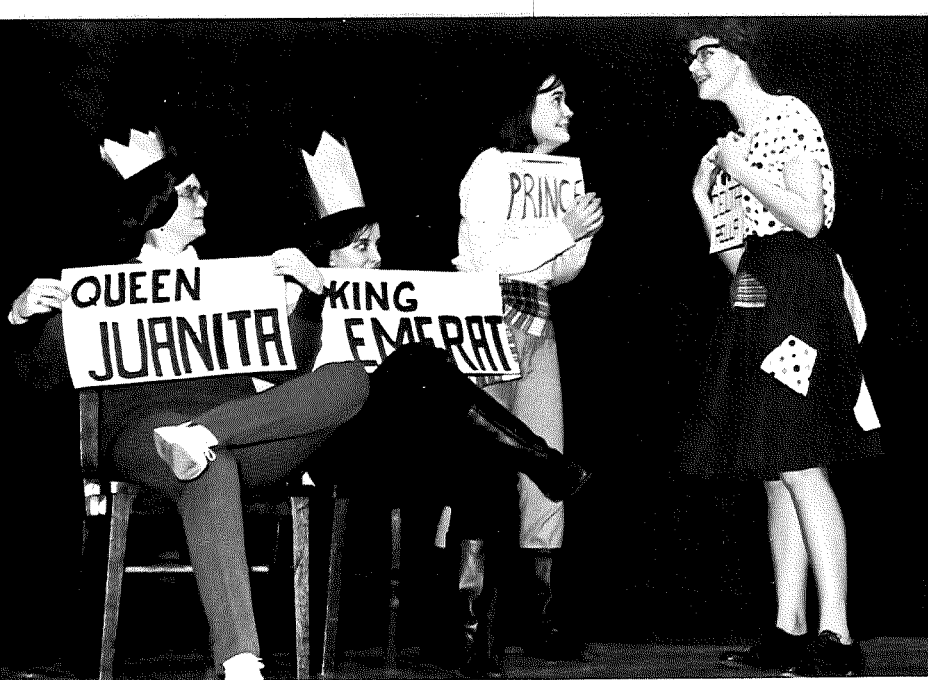

When did Goldfinger turn pink or Cinderella run away with the Butler ... How would the Otterbein football squad run plays if it were made of all girls ... Does the good guy always win ... What kind of nightmares do pledges have ... Are actives really tyrants ... Do all bright birds wear glasses ... Anyone who saw the sorority pledge skits would say with a grin that anything is possible when the Cowan stage is filled with ingenious pledges ... What's more riotous than a group of uninhibited cutups?





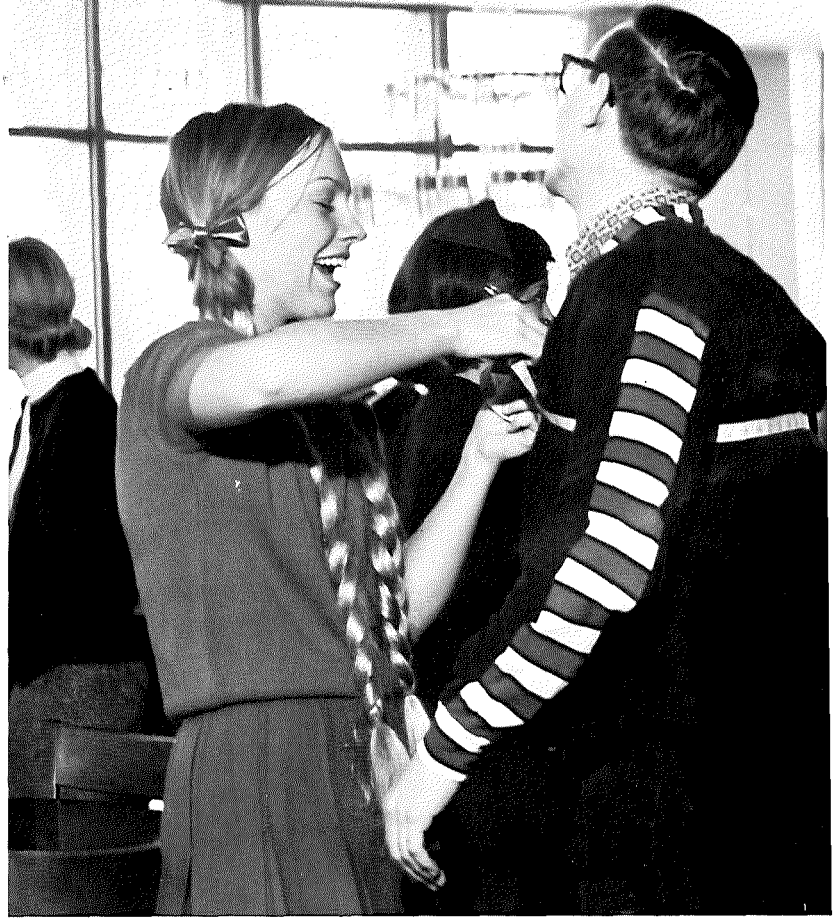

"We have to wear what in the dining hall" . . . "How about a nice spit shine, sir" . . . "44 inches with two sweat shirts, a sweater, and a jacket; what a chest expansion" . . . "I'm sorry, dear, but the champagne tastes disturbingly like pink lemonade . . ."

How to create a panic at Otterbein in three easy steps: Take one pledge; put her in the snack bar; yell air raid . . .

Traditionally Greek Week climaxed with Hell Day . . . The abnormal became normal. Pledges sang to the accompaniment of a reducing belt or scrubbed the mall with a tooth brush . . .

Even the thought of Hell Night only a few hours away didn't dim the spirit of a great day . . .





The scene was the Deshler-Cole . . . the characters were the fraternity men and their dates . . . The stars were the candidates for Miss Tan & Cardinal: Cheryl Muha, Witney Breidenbach, Jane Whearty, Barb Simon, Kay Needham and Kay Brinkman . . . At intermission, the panel of judges bestowed upon special star, Barb Simon, the crown and the title of Miss Tan & Cardinal of 1966 . . .

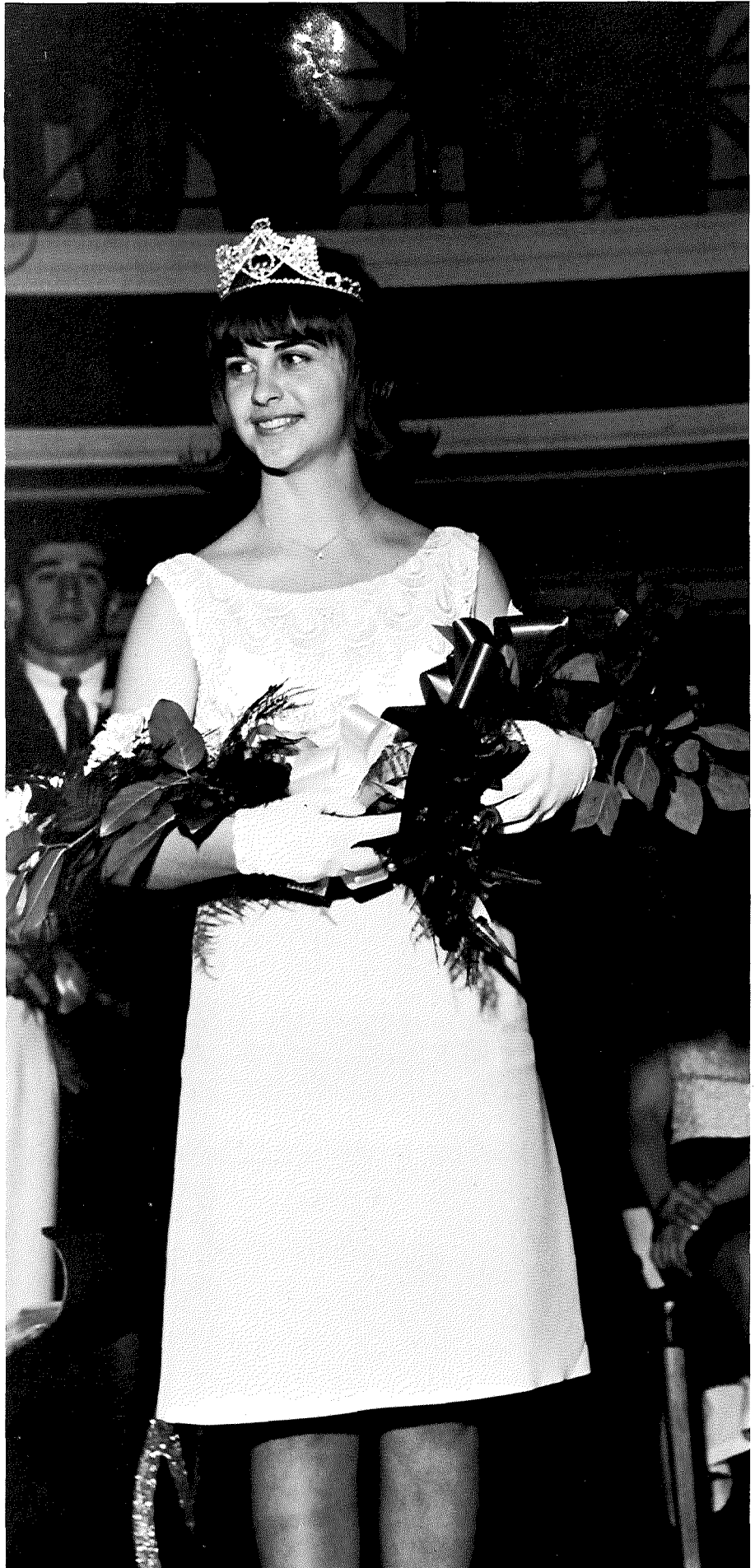

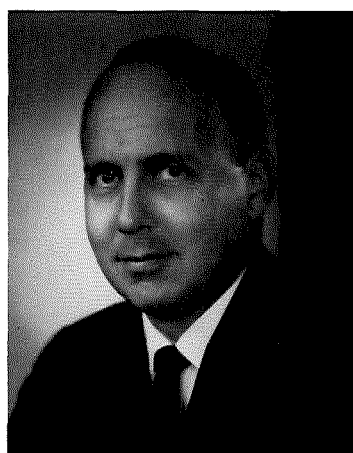

The winter cultural calendar offered a variety of programs: I Solisti Veneti, world renowned chamber orchestra, former CORE director, James Farmer, the Margaret Fisk Taylor modern dance group, Ken Hobbs, from Battelle Memorial Institute, who showed films on the first walk in space, poet Stephen Spender, and the Russian movie, "Ballad of a Soldier . . . "

... the Foreign Film Series included "Rashomon," a Japanese film; Moliere's "The Miser," and "Romeo and Juliet," were presented by the National Players; and Mr. Raymond Kordish visited the campus as a representative from the Peace Corps . . .

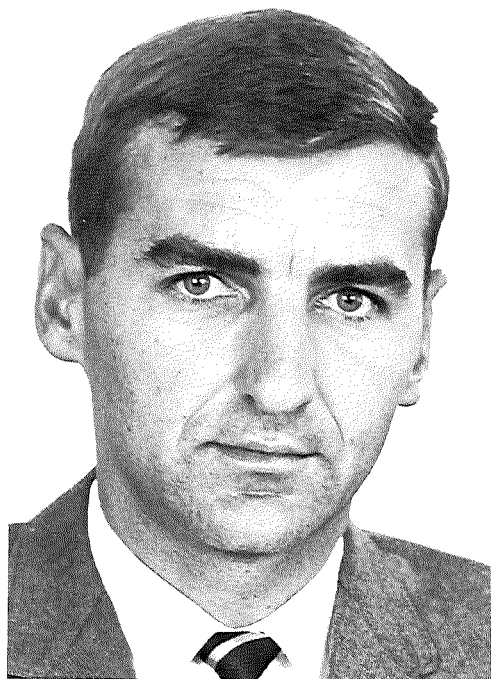



... the Foreign Film Series included "Rashomon," a Japanese film; Moliere's "The Miser," and "Romeo and Juliet," were presented by the National Players; and Mr. Raymond Kordish visited the campus as a representative from the Peace Corps ...

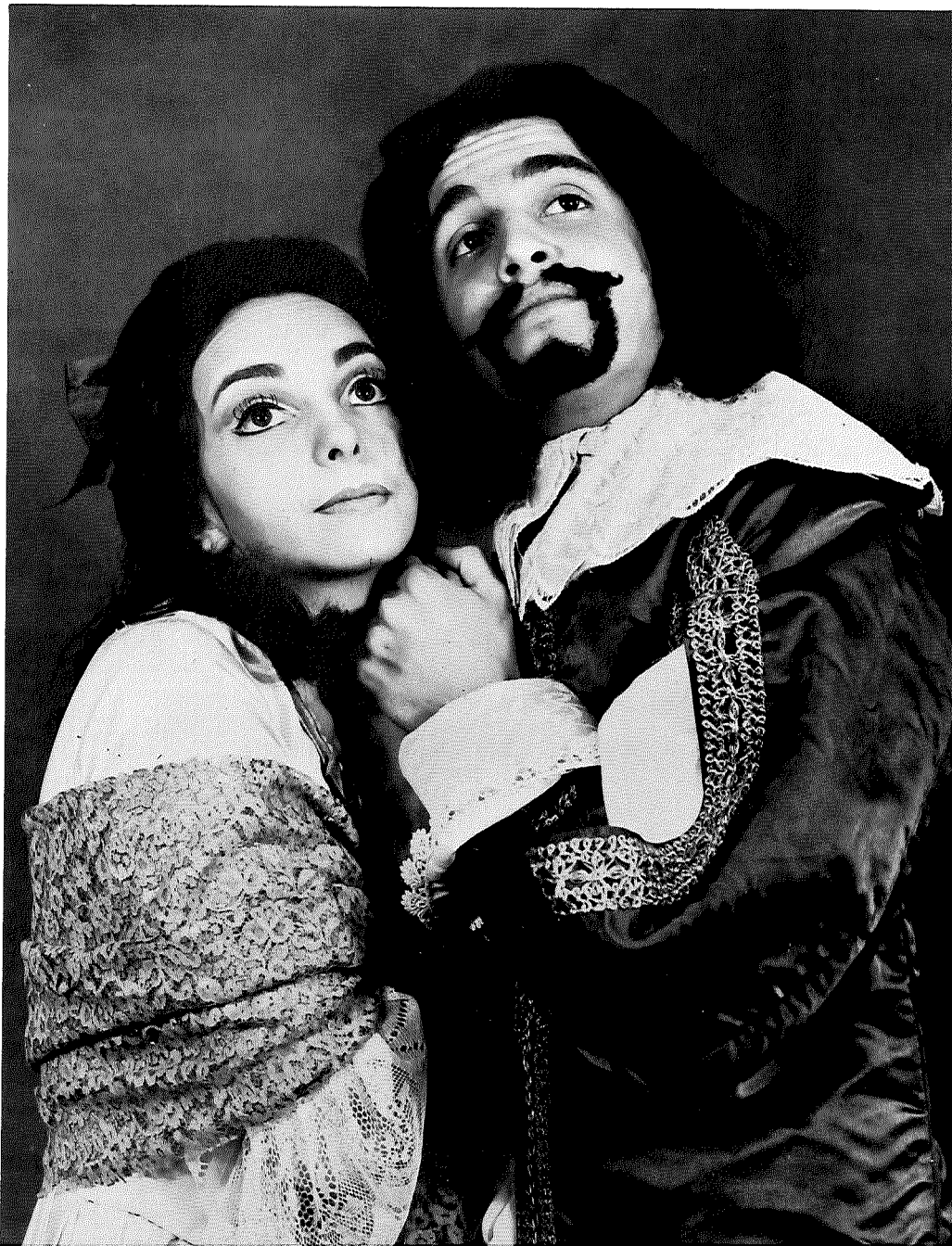
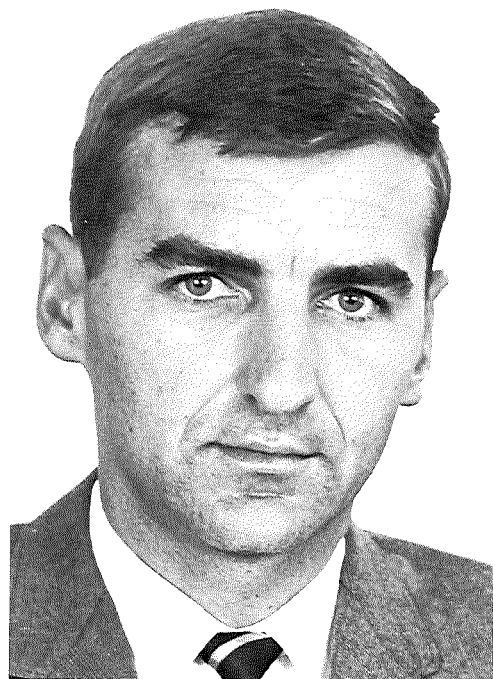





In the Emerald Iridescence of Spring . . .

The campus awoke to the sound of Hondas . . . Bicycles appeared, and convertible tops went down . . . Ice cream cones were a must, even in fifty degree temperature . . . If someone told us to "go fly a kite", we did . . . Cinders began to fly on the track . . . the smack of tennis balls resounded outside library windows . . . shades . . . bell bottom trousers . . . sandals . . . T-shirts . . . and, of course, cupid . . . Otterbein was all these, but to each of us it was also a kaleidoscope of emotions . . . apprehension . . . nostalgia . . . uninhibited enjoyment of life . . . And each of us shed our winter shell . . .



In how many ways spring made its presence felt . . . If one wasn't an athlete, he could always go out in the "385 horse shay" or "book it" in the sun . . .





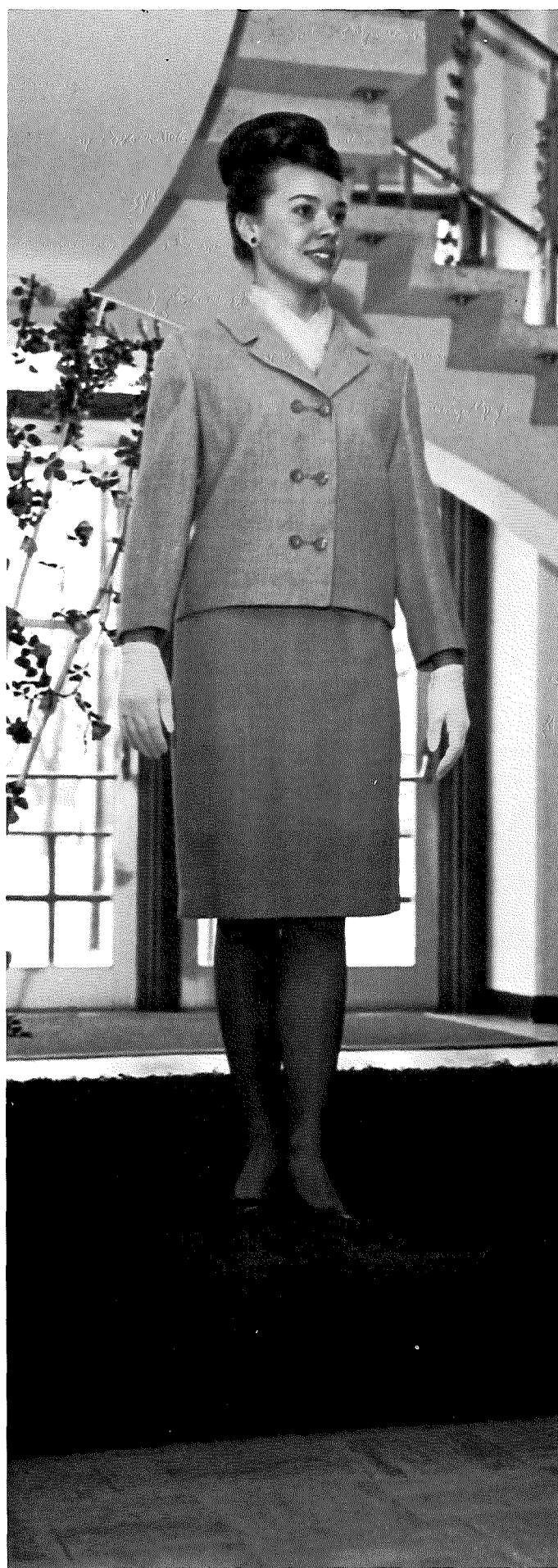



Swing into Spring with campus casuals ... fashions for parties ... dances ... picnics ... and all kinds of summer fun ... Again this year, the Home Economics club spon-

sored the style show for Mother's Week-End ... The models for the show were women from the Home Economics Club ...



Classes . . . Books . . . Exams . . . Who had time to think of them? The sun was warm, the breeze light, and the Honda was gassed . . . The world was too perfect to worry about academics . . . Tomorrow would be good enough . . . if it rained . . .



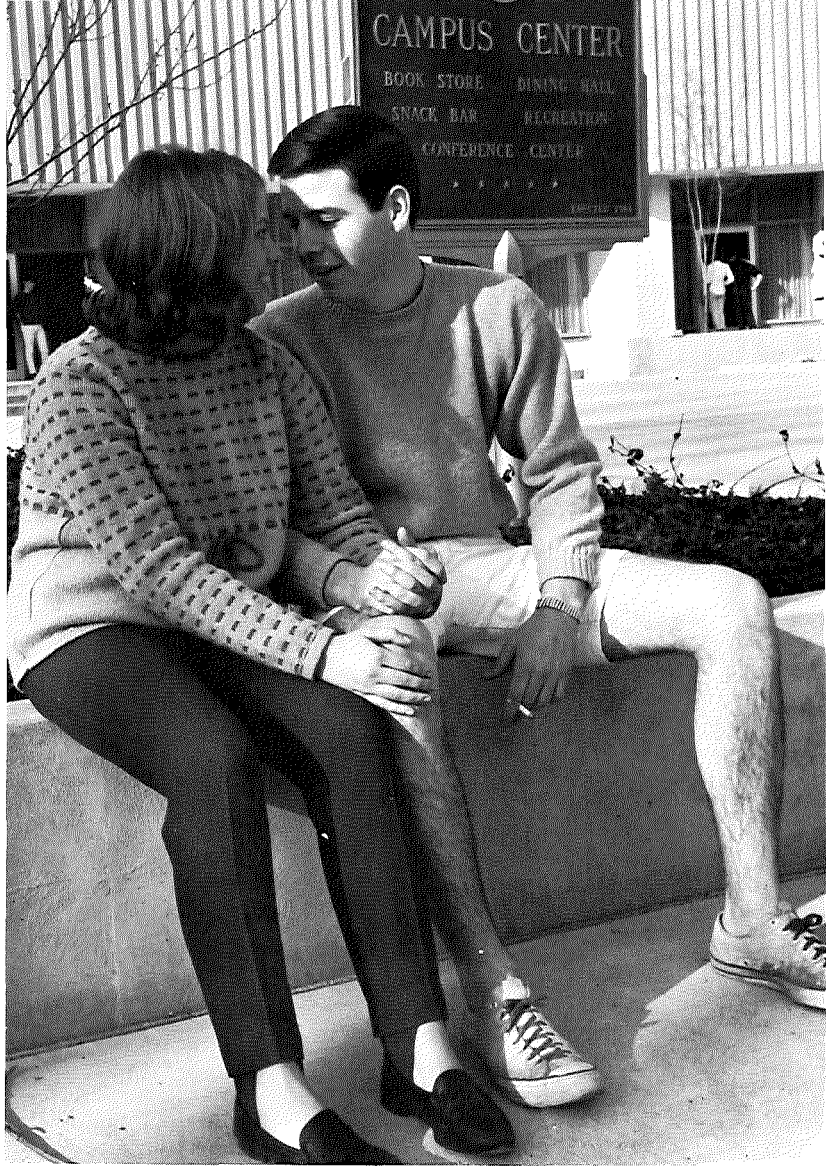

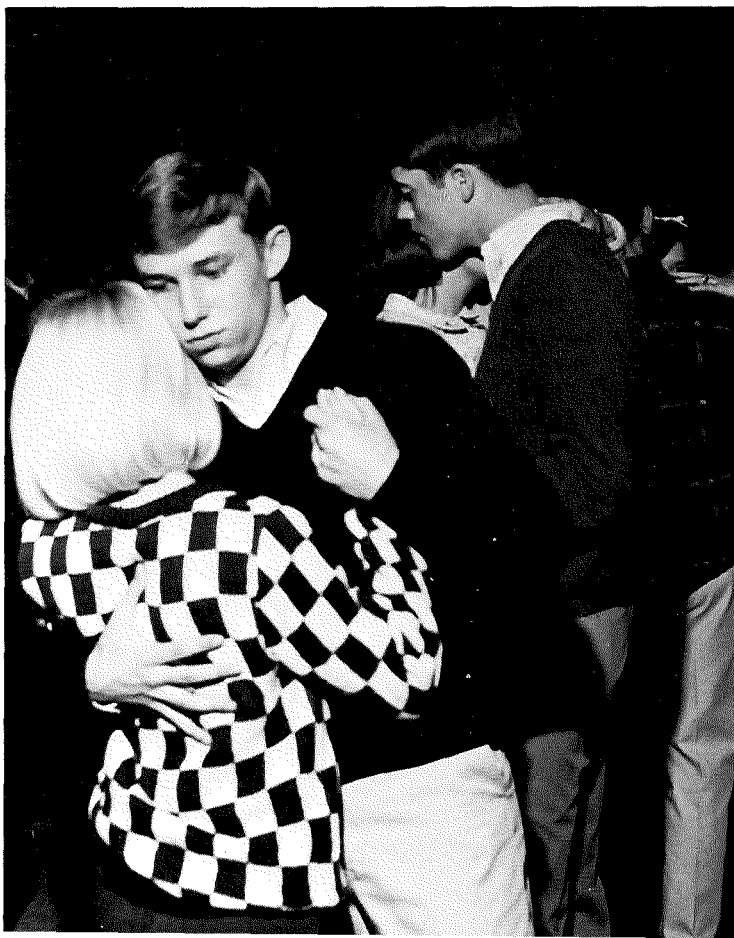
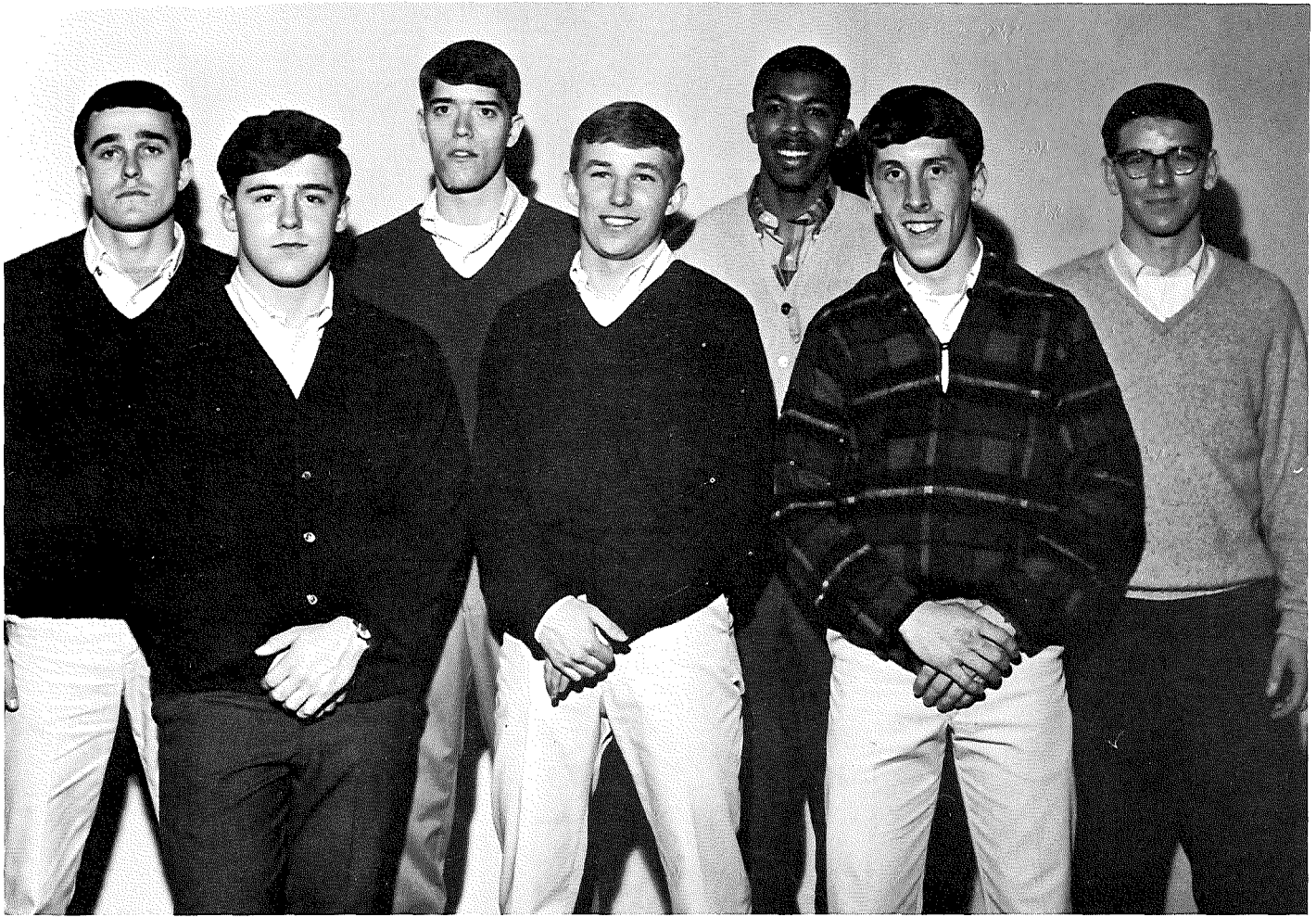

Yes, it was Jump Week and the girls traded places with the boys . . . Each year the Pan Hellenic Council sponsors the all campus movie and dance . . . The theme for the dance was, "How the West Was Won" . . . The men profited this week, and the co-eds got to pick from the pledges a Jump Week King . . . His Majesty was Cecil Simpson from Kings Fraternity . . . The other candidates were: Ron Balconi, Club; Bob Dull, Jonda; Mike Leadbetter, Sphinx; Jack Whitson, Pi Sig; Cecil Simpson, Kings and Jack Booth, Zeta. Eddie Harris was the Dark Horse candidate sponsored by the T&C . . .

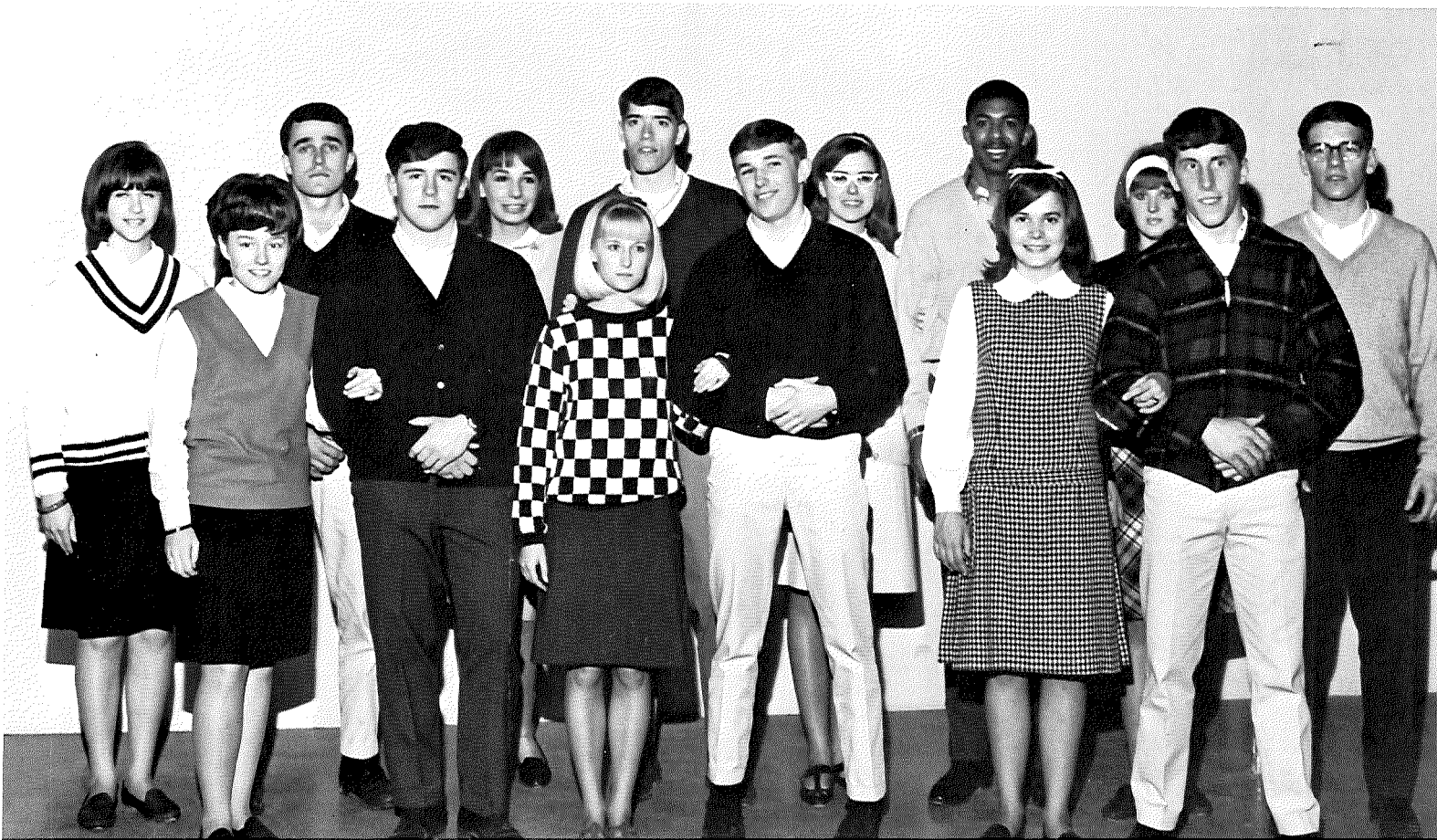
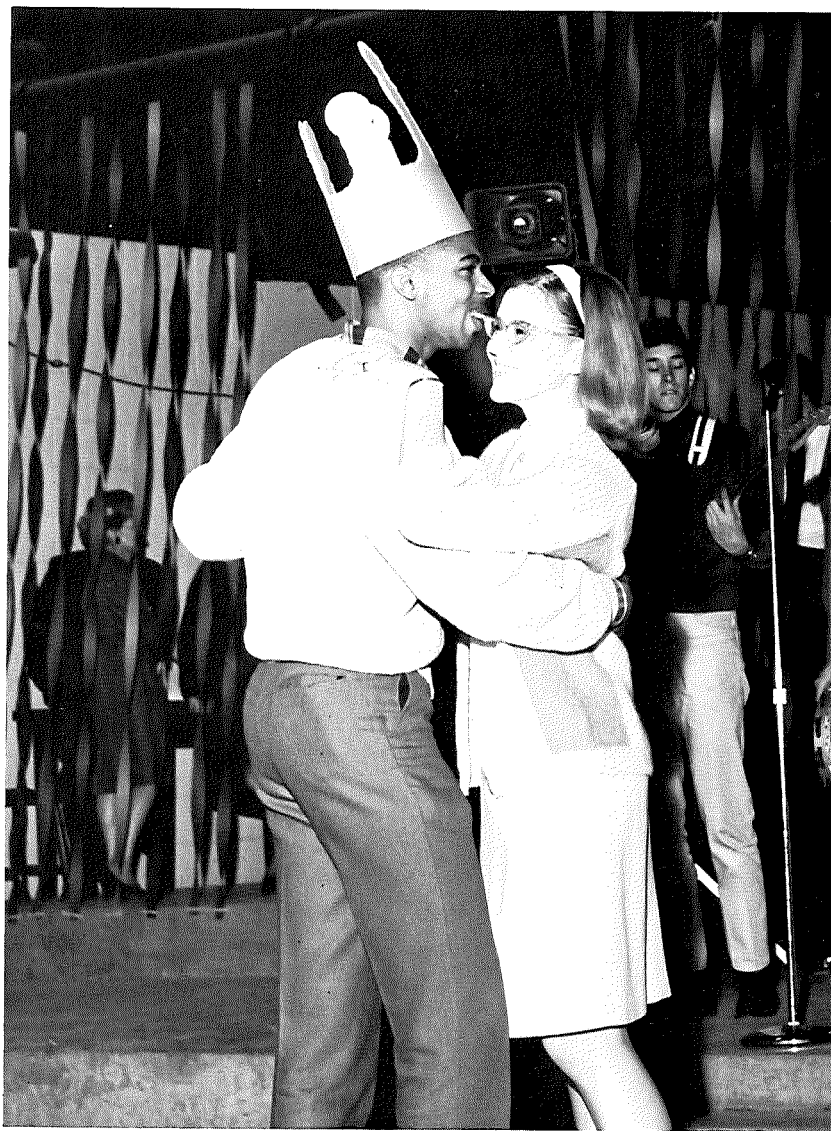
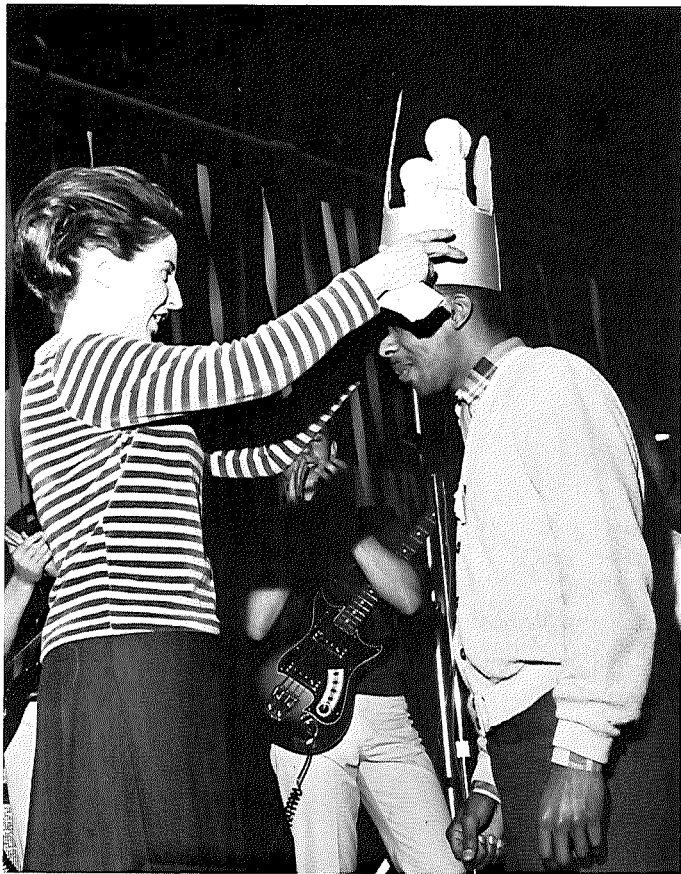



Lockbourne Air Force Base provided the setting for the Military Ball sponsored by the AFROTC ... This was an annual event for the young men who were training to serve our country in the Air Force ... Long gowns and dress uniforms added a finishing touch of dignity to an enjoyable evening ...





Spring showed itself in many ways . . . trips to the D.Q. became a regular part of the routine—especially when they had a sale on banana splits . . . warm weather gave “proud papa” a chance to show off the newest member of the family . . . and studies came much more easily sitting in the shade of a tree . . .

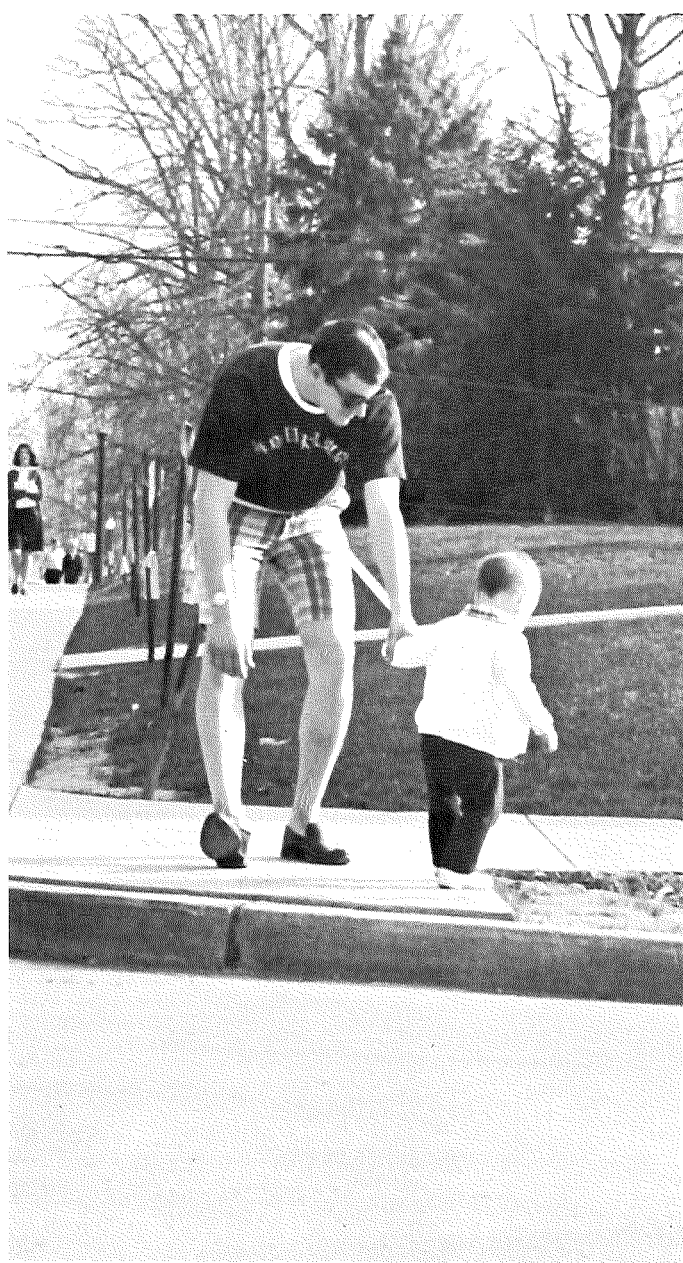



The spring season brought some outstanding entertainers to Otterbein's campus . . . Among them were Peter Nero, the famed jazz pianist, and William Warfield, the celebrated baritone pictured here . . . Otterbein's own talent was well represented in the Theater Department's presentation of "Spoon River Anthology . . . "





As spring moved into summer, the campus celebrated the annual May weekend . . .

This year the festivities were expanded to include tricycle races, pie-eating contests, and scavenger hunts . . .

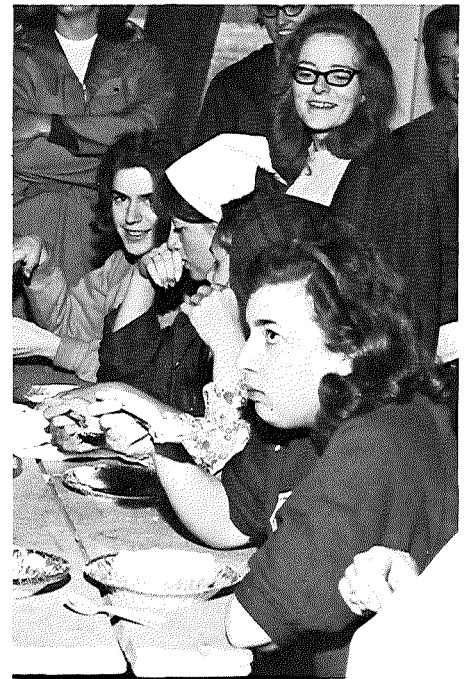
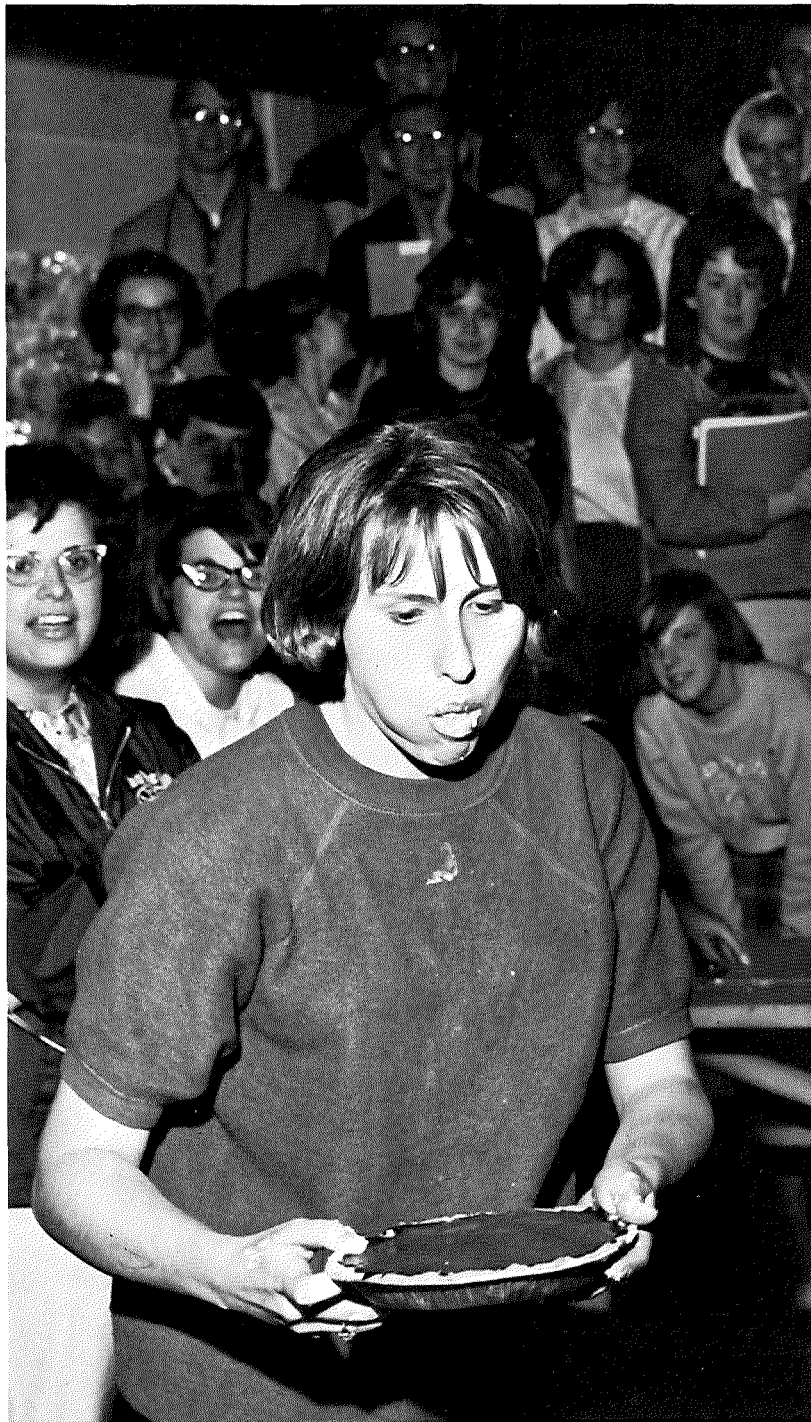

How many pies did it take to win the pie-eating contest? Julie Gauch shoveled down three—one coconut cream and two chocolate . . . Arbutus took the over-all prize for winning the scavenger hunt and the tricycle race . . .



The color and pageantry of May Day followed the theme "The Sound of Music . . . " music, dancing, and the anticipation awaiting the crowning of the Queen of the May . . .

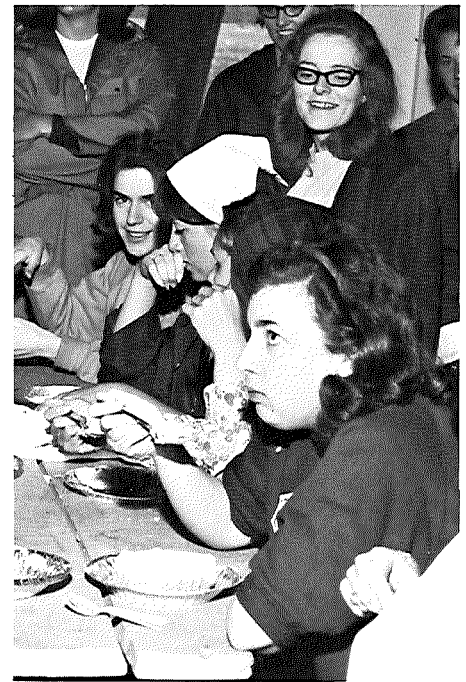
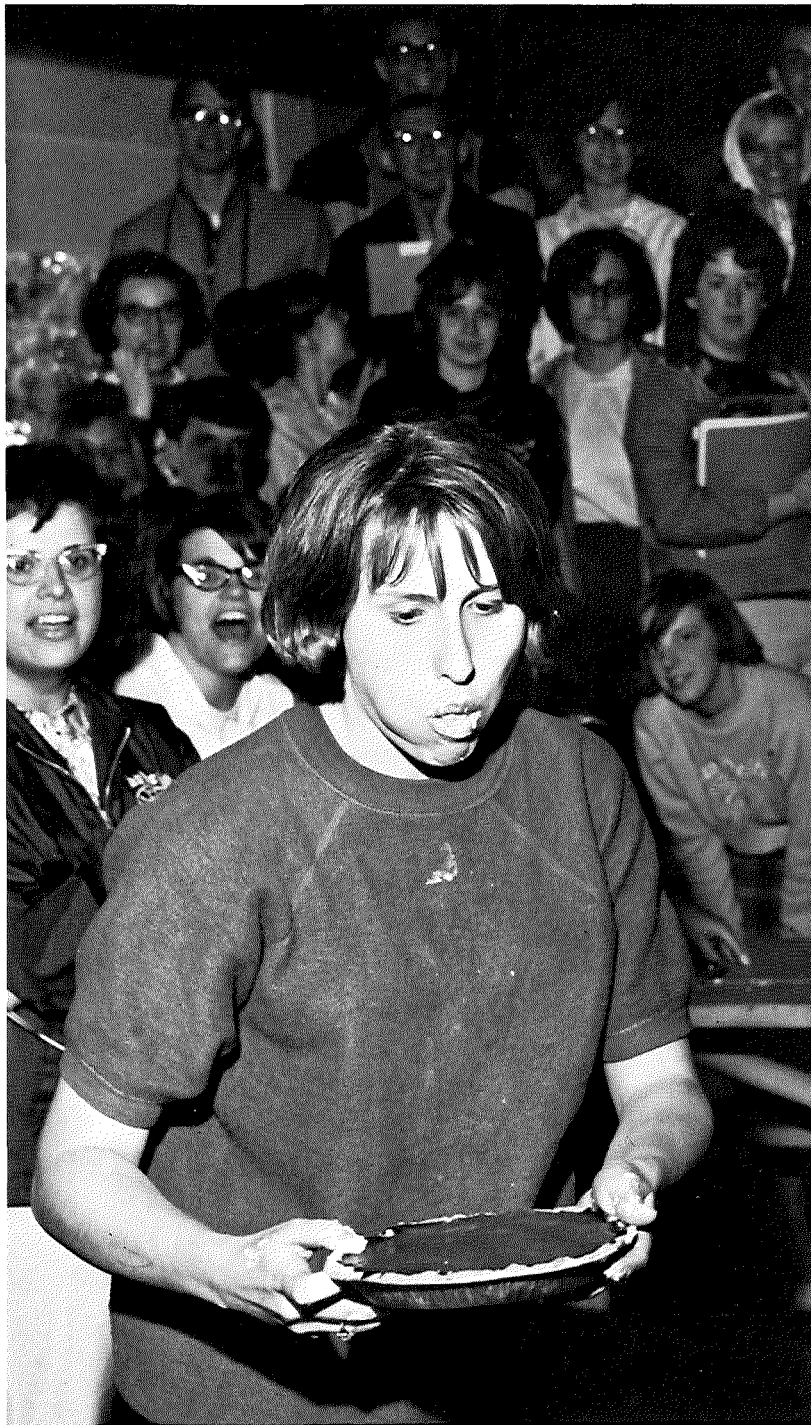

How many pies did it take to win the pie-eating contest? Julie Gauch shoveled down three—one coconut cream and two chocolate . . . Arbutus took the over-all prize for winning the scavenger hunt and the tricycle race . . .



The color and pageantry of May Day followed the theme "The Sound of Music . . ." music, dancing, and the anticipation awaiting the crowning of the Queen of the May . . .



The presentation of the Queen is always surrounded by suspense . . . No one knows her identity until she appears in the traditional white dress . . . Not even the Queen and her court escape the mystery . . . they are blindfolded while the special dresses which distinguish the Queen, Maid of Honor, and Attendants are put on . . . Attendants Gretchen Van Sickle and Ann Lawther first appeared on the balcony, followed by Maid of Honor, Carol Sorensen . . . 1966 Queen of the May, Barb Billings, then descended to the platform . . .







As fast as it all started, it was over . . . classes were done . . . finals were a thing of the past . . . summer vacation was here, and it was time to go home . . . the only evidence that there had been life in

the dorms was the boxes in the hall packed for storage . . . and a stray drawer left open . . . or an old textbook left inadvertently under the bed . . .



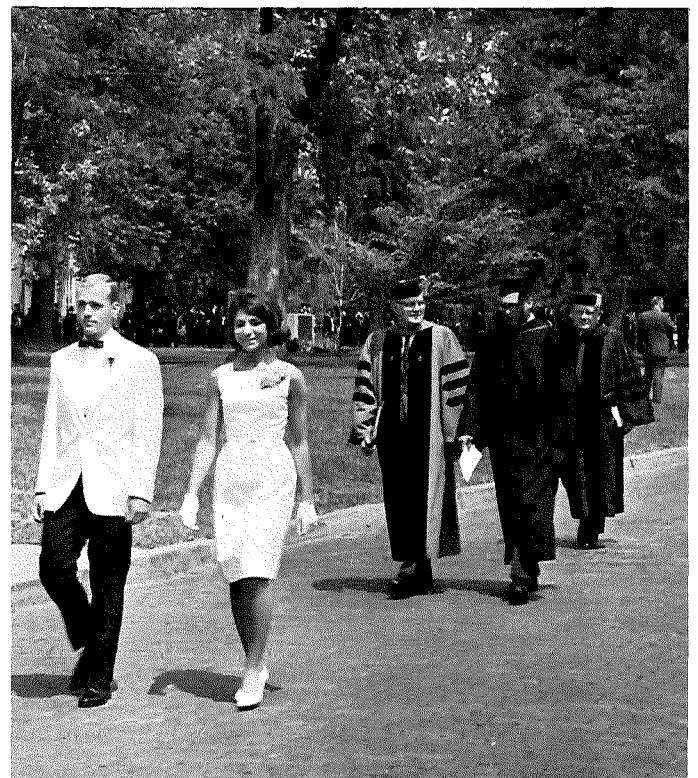



The strangeness of a somehow empty campus . . .
the rush of rehearsal . . . Baccalaureate . . . Com-
mencement . . . packing . . . all greet the graduat-
ing senior on Commencement Sunday . . .

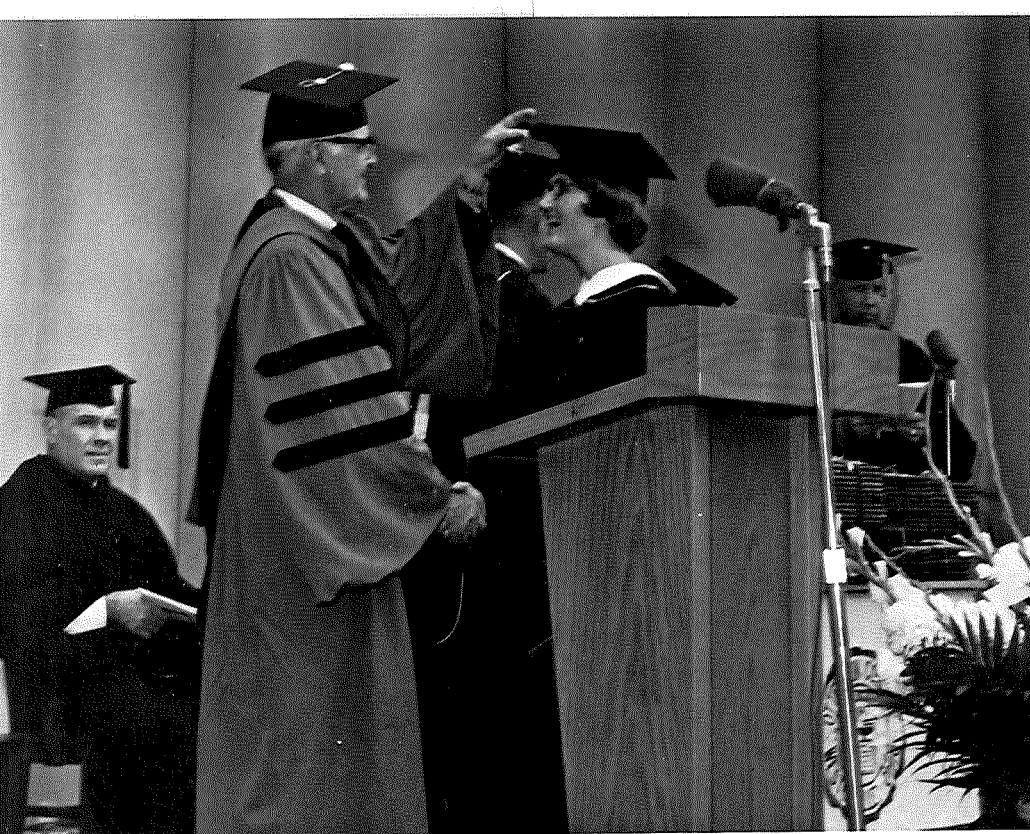

With the rush of Commencement, one doesn't really have time for much nostalgia . . . Tomorrow the world is at hand . . . and most will discover that it hasn't changed much in four years . . .

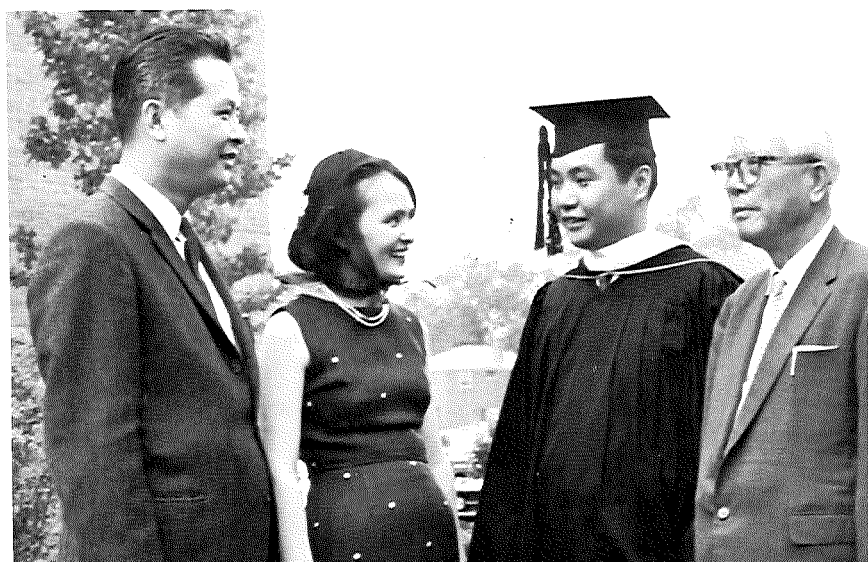
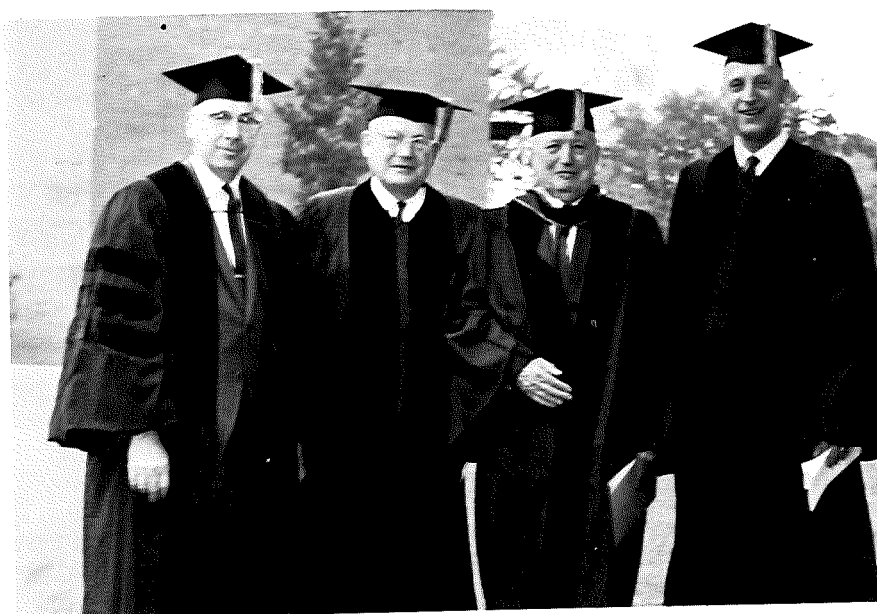

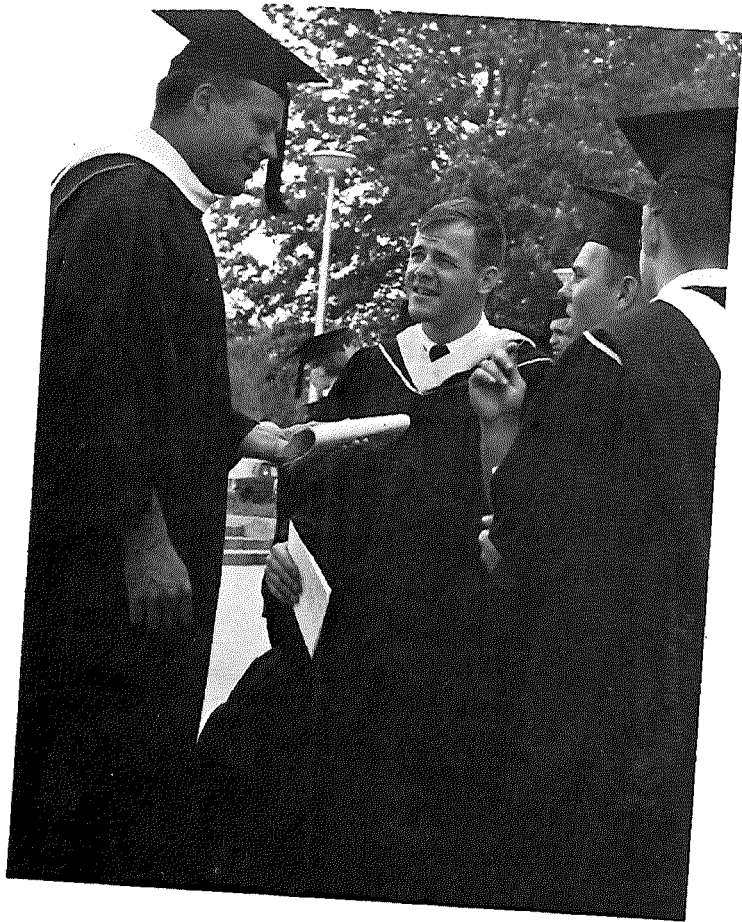

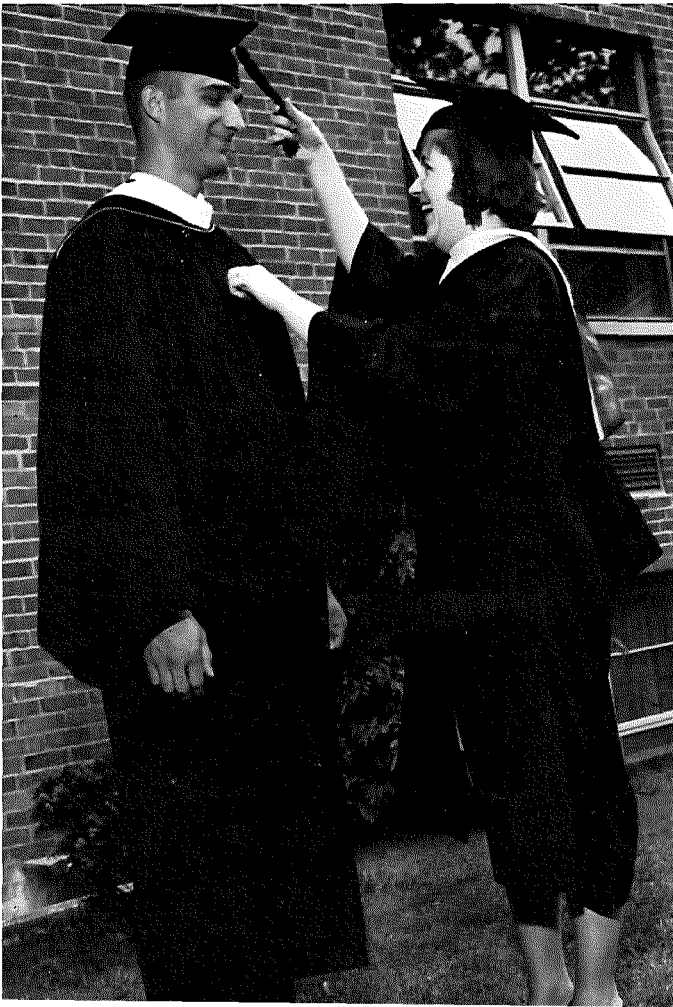
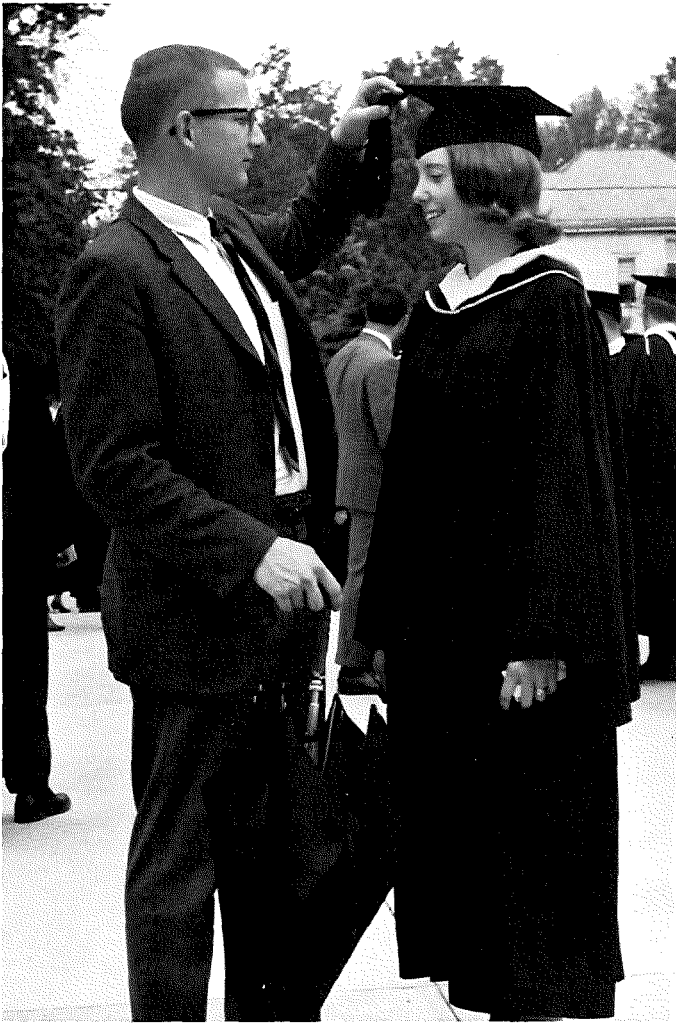

Suddenly it was spring, and there were couples everywhere ... romances sprang up all over, and long walks and picnics in the park were in order ... graduation and the end of the year meant future wedding bells for some ... but for others it only meant a long separation for the summer ...





ADMINISTRATION . . . FACULTY

A Liberal Arts College is a working composite of students, faculty, administration and executive board. Policy dictated by the executive board is executed for the benefit of the students by administrative officials and the faculty.

The lines of communication are intricate and sometimes become tangled, but through constant endeavor, the Otterbein family has remained intact and in touch.





As President of Otterbein, Lynn W. Turner has many duties. He presides over faculty meetings, hosts receptions, attends alumni functions, travels widely for the college, and chairs many committees within the college and without.





The administrative duties of the college are executed by Vice-President, Wade Miller, who is in charge of Development; James V. Miller, Dean of the College; Joanne VanSant, Dean of Students; and John Taylor, Assistant Dean of Students.





Elsley Witt, Director of Testing and Institutional Research, reviews some testing results.



As Treasurer of the College, Albert Horn has a lot of machine work.

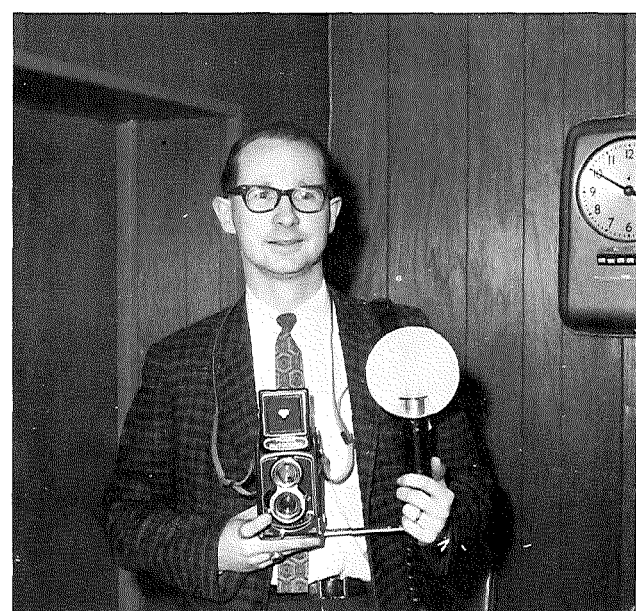

"Our man behind the camera," is Bill Skaates, Assistant Director of College Information.



Registrar Virgil Raver and Assistant Registrar Pete Baker confer on deadlines for registration.



College applications from all over the United States and Ohio are the concern of Michael Kish, Director of Admissions.

Craig Gifford, as Director of College Information, is the official voice of Otterbein College.



Books such as the Interpreter's Bible are at home in the office of Kenneth Pohly, Director of Religious Activities.





Business Manager, Woodrow Macke points out some area for future growth of the college physical plants.

House mothers daily wade through a maize of telephone calls, late minutes, campuses and counselling. Below are housemothers: Mrs. Stoughton, Mrs. Bigham, Mrs. Weber, Mrs. Thomas, Mrs. Rider and Mrs. Swihart.





Chester Turner is Assistant Director of Development in Charge of Church Relations.

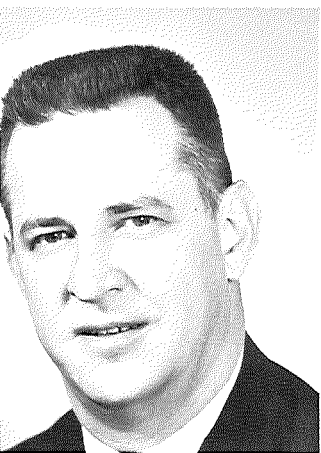

After a few years of absence, Richard Pflieger returned to Otterbein's campus as the Executive Director of Alumni Relations and Assistant Director of Development.



Al Mabbut or more commonly known as "Al the Cop," is Otterbein's Security Officer, a position of authority.





Department of Music: STANDING—Arthur Motycka, Acting Chairman; Larry Rhodes, Richard Chamberlain, Anthony Ginter, Robert Daughterty, Alan Bradley. SEATED—Janet Fenholt, Erika Smit-Vanrötte.



Department of History and Government: STANDING—Francis Whitaker, John Laubach, Thomas Kerr, Ursula Holterman, Thomas Noonan. SEATED—Harold Hancock, Chairman.





Our professors and advisors offer encouragement and guidance which is the key to learning at Otterbein . . .

Department of Sociology and Psychology: STANDING—Larry Cox, Joyce Karsko, Charles Skinner. SEATED—Albert Lovejoy, Chairman. Absent—Barbara Settles.

Department of Visual Arts: Albert Germanson, Lillian Frank, Chairman, Jan Jones, Earl Hassenpflug.





Foreign Languages: FRONT ROW: LaVelle Rosselot, Paulette Loop, Sylvia Vance, Francoise Grisard, Elizabeth O'Bear,

Chairman, Justina Epp. BACK ROW: James Carr, Lucia Villalon, Robert Howell, Charles Buffington, Dorothy Cameron.



Department of English: Elizabeth Lee, Cleora Fuller, John Ramsey. SEATED: Velma Ogg, John Coulter, chairman, Todd Zeiss, Norman Chaney, and James Ray.





Department of Religion and Philosophy: Richard Ellsworth; Paul Ackert, Chairman; William Amy, Richard Dannenfelser.

Department of Speech: Fred Thayer, James Grissinger, Chairman, Joel Swabb and Charles Dodrill.



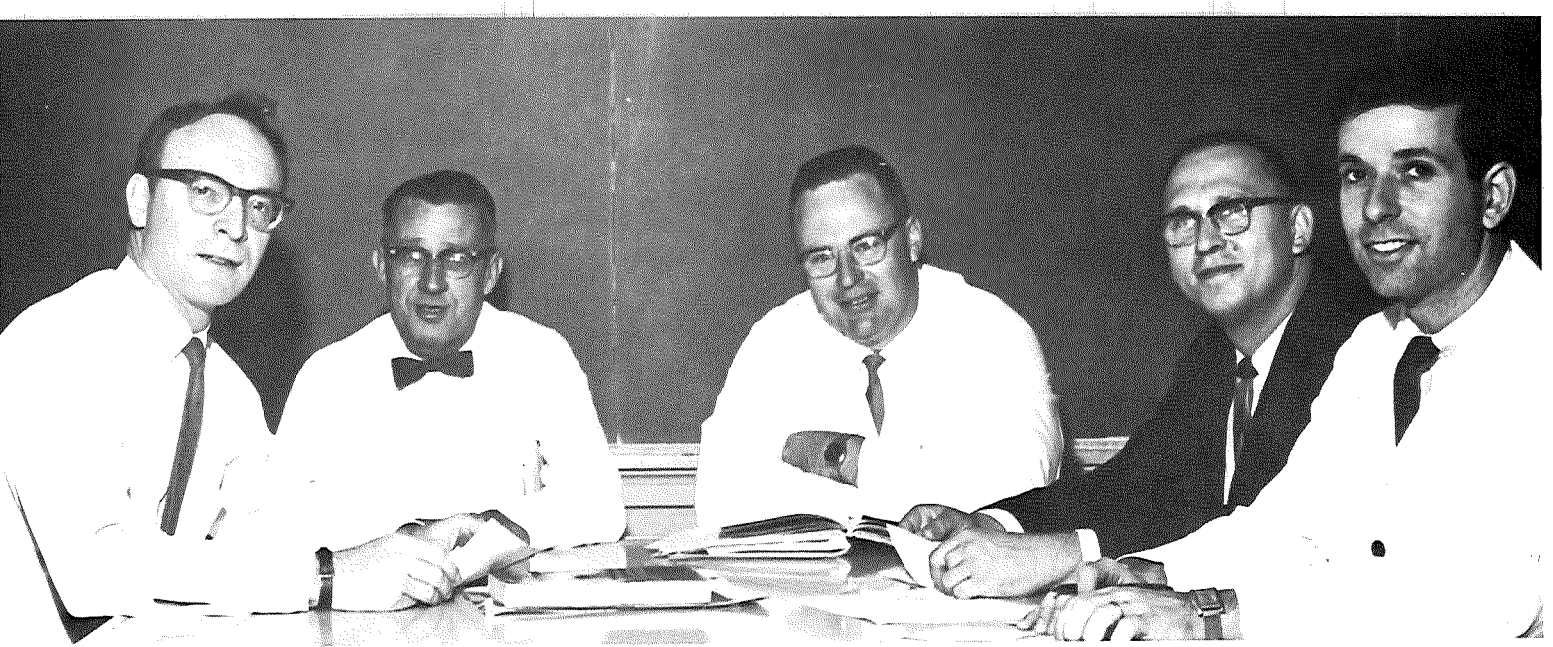

Department of Geology and Biology: Arnold Leonard, Charles Botts, Chairman; George Phinney, Thomas Tegenkamp, Michael Herschler.

Department of Business and Economics: Melvin Levine, Joseph Miles, Young WheKoo, John Ezzell; SEATED: Stanley Hart, Chairman.





Department of Chemistry: SEATED: Keith Crane, Acting Chairman, Rexford Ogle, Carole Bohn, Stephen Morton.

Department of Physics and Astronomy: Philip Barnhart, Acting Chairman, Donald Bulthaup, Donald Molyneux.



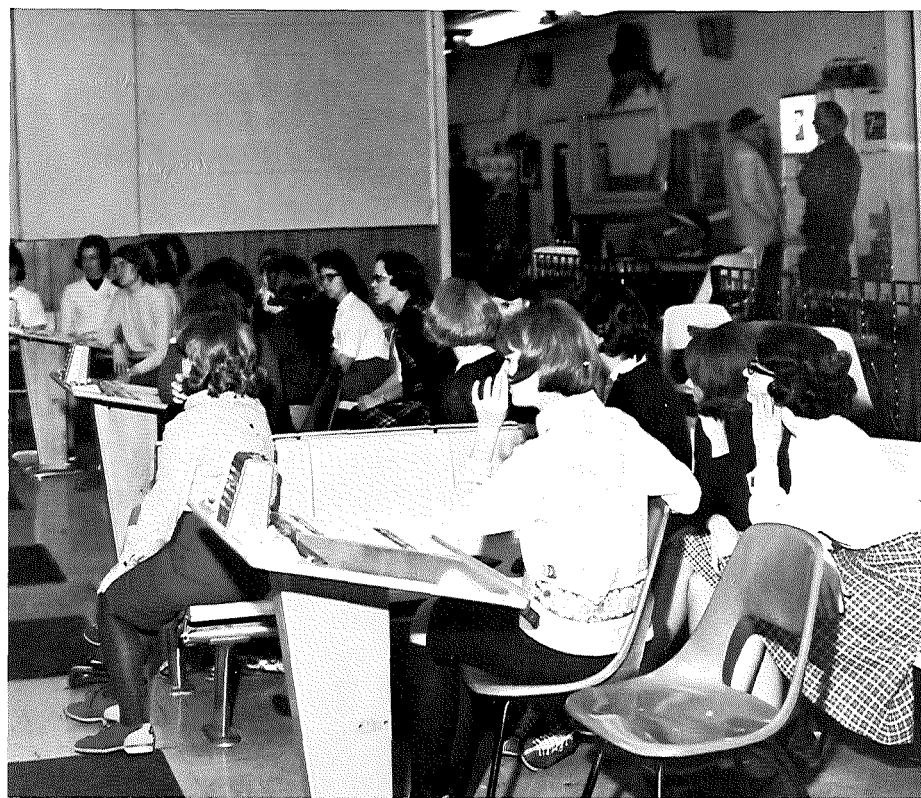

Women's Physical Education Department: SEATED: Marilyn Day, Acting Chairman; Eula Saback, Joanne Tyler, Judith Jensen.





Department of Men's Physical Education: Robert Agler, Director of Athletics, Larry Lintner, James Earnest, Elmer Yoest and Curtis Tong.

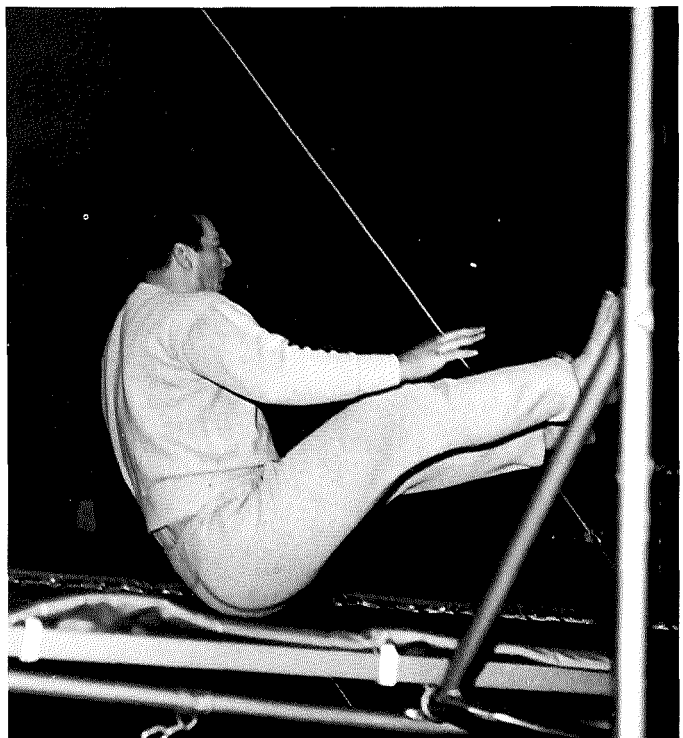



Department of Home Economics: Barbara Settles, Mabel Joyce, Chairman; Margret Gill.

Department of Mathematics: Fredrick Bamforth, Chairman; Roger Wiley, Roger Tremaine.



Department of Education: Chester Addington, Chairman; Nell Pagean, Mildred Stauffer, William Troth, Roger Deibel, Franklin Young.





Department of Men's Physical Education: Robert Agler, Director of Athletics, Larry Lintner, James Earnest, Elmer Yoest and Curtis Tong.

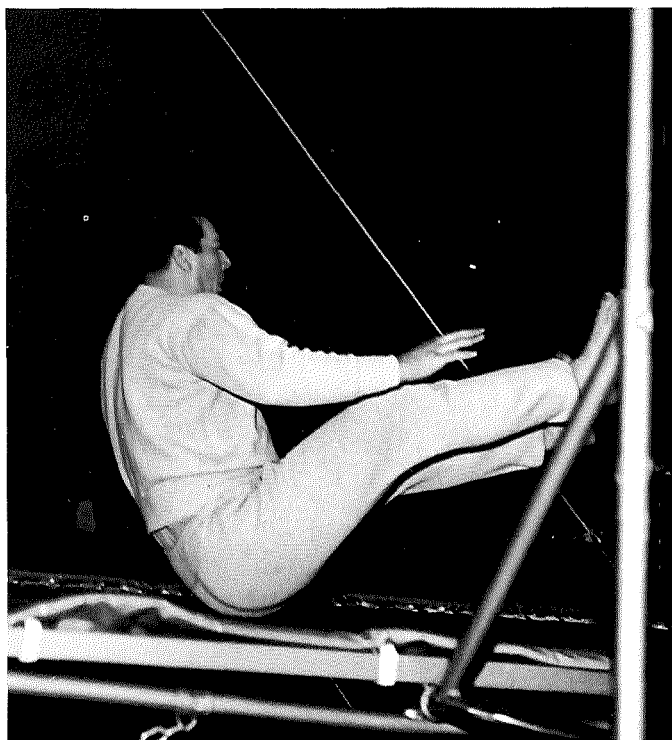



Department of Home Economics: Barbara Settles, Mabel Joyce, Chairman; Margaret Gill.

Department of Mathematics: Fredrick Bamforth, Chairman; Roger Wiley, Roger Tremaine.



Department of Education: Chester Addington, Chairman; Nell Pagean, Mildred Stauffer, William Troth, Roger Deibel, Franklin Young.





The services offered at Otterbein were many and varied. The cafeteria staff supplied the energy on which we bustled about campus. The custodians quietly picked up after us. Our occasional below average days were revamped by a visit to the Health Center.

Health services; FIRST ROW, Mrs. Crane, R.N., Mrs. Botts, secretary; ROW 2, Mrs. Pryfogle, R.N., Jacqueline Maneval, R.N., Mrs. Kintigh, R.N.



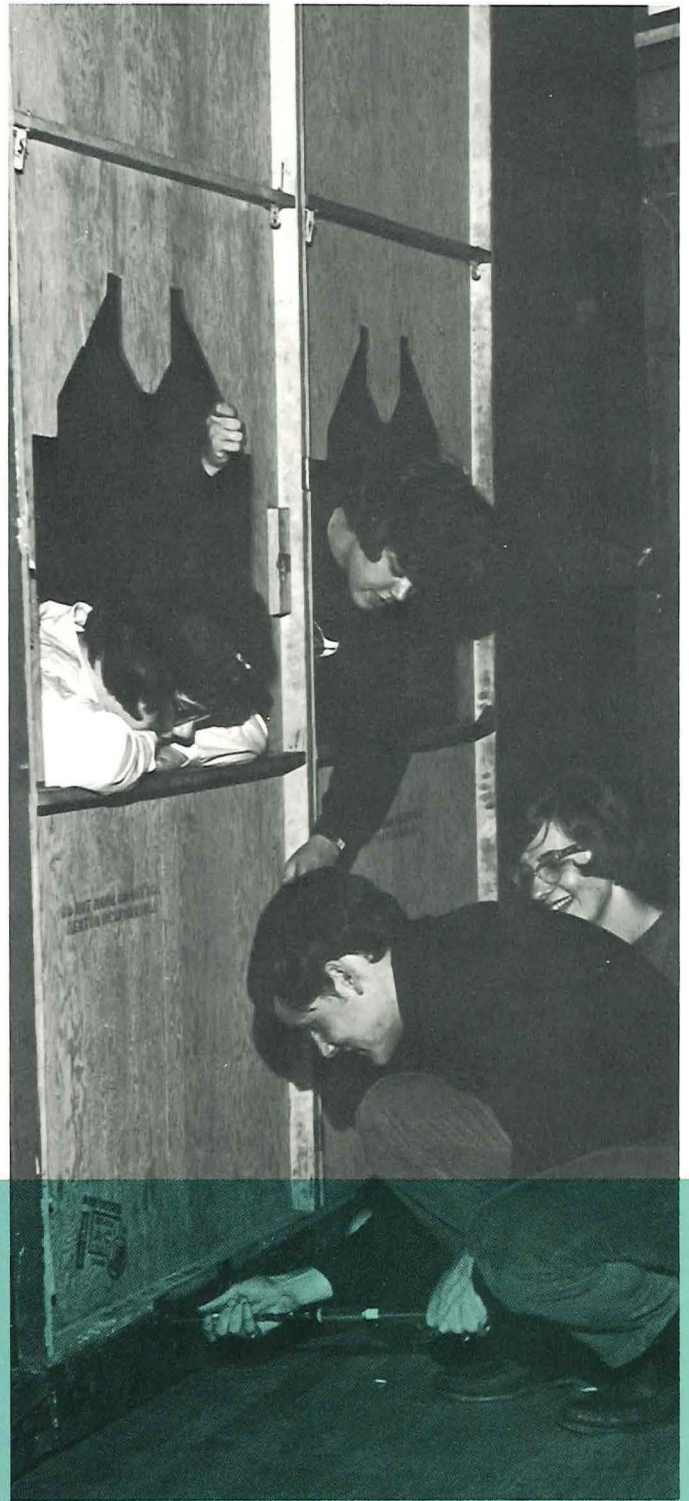



ORGANIZATIONS .

As outlets for burgeoning leadership, as integrators of students, faculty, and administration, as valuable pre-professional training, organizations of all varieties played an important part of what "Otterbein is . . . "



Student Senate: FRONT: W. McFarland, J. Flack, C. Grinde, M. Allen, J. Stull, L. Fetter, C. Pohly MIDDLE: J. Dowdy, S. Ruhly, C. McNutt, M. McRea, J. Kelly, A. Harris BACK: J.

Olsen, D. Smith, D. McKinney, D. Taylor, R. Peterson, B. Harris, T. Moody, S. Moeller, J. Bryan, K. Sweeney, P. Andrechuck, R. Hohn, W. Wheeler, J. Thomas.

the question of locked mailboxes . . .

Student Senate is the legislative branch of the Otterbein student body. It enables students to actively participate in the life of the college. This group has the power to enact, enforce, or establish rules

which will help to maintain high standards and ideals for the college. All classes, sororities, fraternities, and independents are represented.



Who's Who: FRONT: T. Churches, S. Knecht, S. Alford, M. Holford, MIDDLE: B. Hajek, T. McCune, C. Zundel, E. Heft, Campus Center Social Committee: C. Brownlee, B. Gardner, B. Gardner, W. Hoffman, B. Sechrist.

R. Hanft, BACK: G. Miller, B. Reich, M. Clay, R. Peterson, J. Miskimen, F. Dustman.

campus leaders . . .

Members of Who's Who are selected by the student body and faculty from the Junior and Senior classes as the most outstanding students on campus. They are chosen on the basis of their scholastic records, activities, and over-all contributions to Otterbein.

bridge night at the C.C. . . .

To the Campus Center Social Committee goes the job of planning all of the social activities which take place in the campus center—from record hops to chess tournaments.





Campus Life Committee: FRONT: J. Gruber, Dean VanSant, T. McCune, Mrs. Joyce, K. Jarvis, BACK: R. Peterson, Dean Taylor, Mr. Wiley, Mr. Mackey, Dr. Turner, B. Hoffman.

the final nod of approval . . .

The Campus Life Committee reviews and approves all student plans for campus activities. They have the final nod of approval for such affairs as Homecoming and May Day.

rules and regulations . . .

Rules and regulations are necessary to keep things running smoothly on campus. W.S.G.B. is the women's branch of student government which makes the rules and sees that they are enforced.



W.S.G.B: FRONT: J. Gebhart, J. Morison, M. Allen, N. VanSoyoc, J. Scott MIDDLE: B. Tinnerman, J. Swaino, A. Heaton, E. Hipsher, M. Bamberger, C. Pohly BACK: K. Hughey, E. Stuber, A. Jenkins, K. Revenaugh, C. Fell, S. Gill.

M.S.G.B: FRONT: Dean Taylor, L. Lord, J. Whalen, T. Martin, B. Turner BACK: M. Clay, D. Lichtenberger, J. Thomas, D. Claar.

to promote high standards . . .

M.S.G.B. is the male counterpart to W.S.G.B. It endeavors to promote a high standard of social conduct and to maintain all rules of the college concerning student actions.

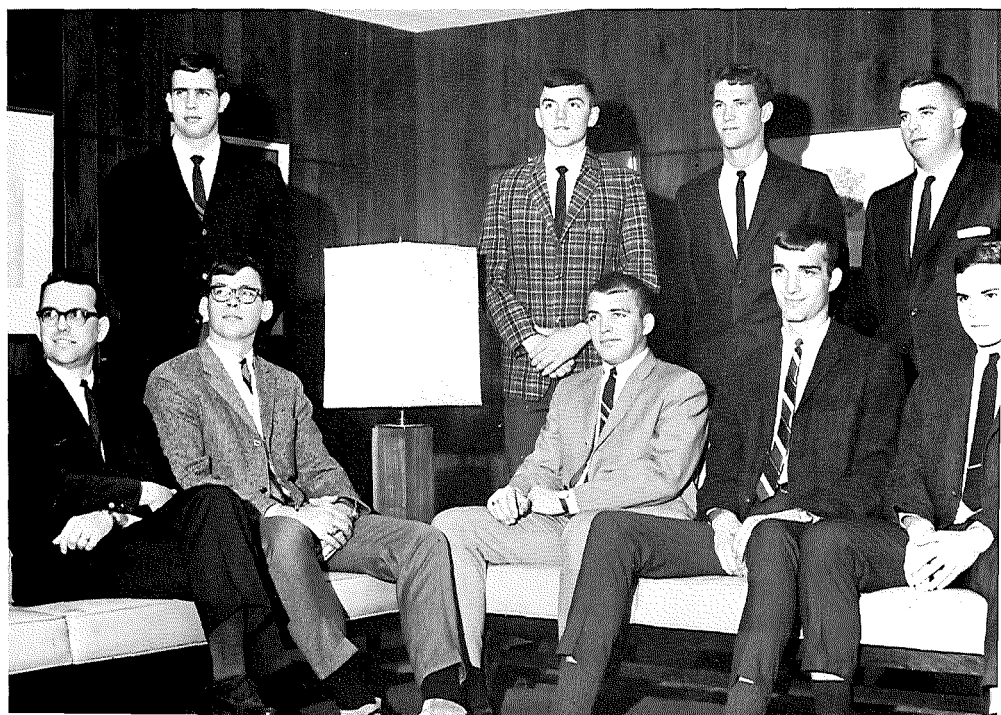



Freshmen Quadrangle Counseling Staff: FRONT: D. Marks, K. Sweeney, D. Evans, B. Hajek, head resident, D. Stichweh,

C. Doughty, B. Abdulla, R. Farrell, T. Noble BACK: S. Wachter, J. Allison, B. Reichenbach, D. Cowden, F. Garlathy.

to uphold law and order . . .

The men's dormitories have head residents and counseling staffs who are responsible for the general conduct and facilities in the dorms.



Men's Residence Halls Administrative Staff: left to right: G. Seyfarth, Director of Men's Housing; D. Markle, Programming Advisor; L. Rupp; B. Hajek.

Davis Hall Counseling Staff: FRONT: J. Whalen, L. Rupp, head resident, C. Foster, E. Bradel, BACK: P. Paulus, T. Powers, M. Cochran, J. Mullenix, M. Clay.





King Hall J.C.'s: FRONT: B. Lust, C. Zirkle, J. Benson, B. Fisher BACK: G. Van-Sickle, B. Morr, E. Winter, L. Elwell.

rules, rules, rules . .

To insure the standards of a college, rules must be made and enforced. This is the job of the Standards Committees in each women's dorm.

an advisor and a friend . . .

One of the first people whom a freshman will meet in the fall is his Junior Counselor. The freshmen are faced with many problems and adjustments. To make this task of getting adjusted to college life a little easier, a J.C. is there to serve as an advisor as well as a good friend.



Cochran Hall J.C.'s: B. Billings, C. Capell, B. Moritz, B. Baker, K. Goodwin.

Saum Hall J.C.'s: T. Churches, A. Lawther, D. Jones.



Cochran Hall Standards: FRONT: J. Evans, K. Revenaugh, BACK: M. Newell, L. Evans.



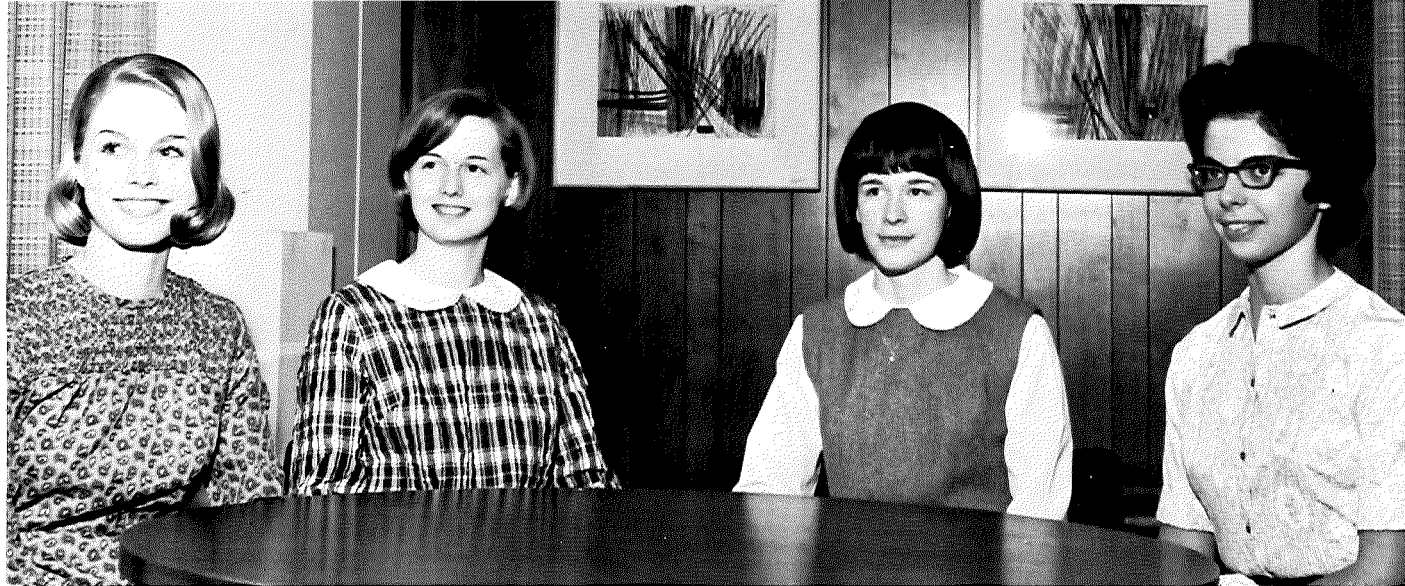

Saum Hall Standards: S. Norton, S. Luster, E. Stuber, P. Neal



Clements Hall Standards: FRONT: S. Bagwell, M. Wonders, BACK: E. Hipsher, J. Kelly, K. Hughey.



Hanby Hall Standards: FRONT: L. Bernegger, B. Lingrel, B. Putterbaugh, A. Jenkins, BACK: M. Bamberger, K. Hohnhorst, E. Burgess.

King Hall Standards: left to right: M. Hutton, C. Fell, J. Flack, M. Jacobs.

fall elections . . .

Elected in the fall, Standards is a committee consisting of the president, vice-president, secretary-treasurer, social chairman, fire chiefs, and, of course, the house mother of each women's residence.





Torch and Key: FRONT: Dr. O'Bear, Dr. Willis, R. Delinger, B. Steckman, L. Bixby, B. Lust MIDDLE: Dr. Roselot, G. Black, Dr. Laubach, L. McCurdy, V. Deeter, E.

Heft BACK: Dr. Price, Dr. Turner, M. Fribley, F. Worley, Dr. Barnhart.

highest scholastic honors . . .

To those receiving highest scholastic honors throughout their college careers, Torch and Key marks the culmination of those long nights over the books. Honorary memberships are extended to exemplary professors.

Alpha Lambda Delta: FRONT: S. Murphy, G. Slocum, K. Oplinger, L. Zimmerman, P. Schwing, R. Cring, S. Waters BACK: J. Mc-

Neely, A. Ramsey, M. Bistline, E. Cochran, S. Merryman, E. Hipsher.

hats off to freshman women . . .

The freshmen year is generally the roughest. To mark special achievements by freshmen women, the Otterbein chapter of Alpha Lambda Delta was organized. Prerequisite for membership is a 3.5 average in freshmen work.





Phi Eta Sigma: FRONT: P. Reheder, E. McKelvey, M. McClusky, D. Hedges, M. Richardson, T. Moody, R. Hanft, J. O'Neal BACK: W. Jolly, T. Deever, J. Lowery, P. Paulus,

E. Bennett, F. Steck, D. McKinney, P. Andrechuck, B. Platt, M. Fibley, D. Jones, F. Worley, Mr. Seyfarth.

recognition for the men . . .

This year a new organization was initiated for outstanding Otterbein men. Phi Eta Sigma is a men's honorary which recognizes students for superior scholastic achievement.

Quiz and Quill: FRONT: P. Bunce, B. Barnhouse, R. Cring, J. Schott, R. Dellinger, L. Zimmers, B. Steckman BACK: Dr. Coulter, Dr. Chaney, P. Robinson, R. Reed, M. Rickle-

man, V. Deeter, C. Sorenson, P. Price, C. Goellner, R. Hanft, S. Leichter, L. Motz, B. Hankison.

poetry or prose . . .

Excellence in creative writing is the ultimate goal of Quiz and Quill. Members are required to have an original manuscript or poem for each meeting. Writings of special merit are published in the club's annual magazine.



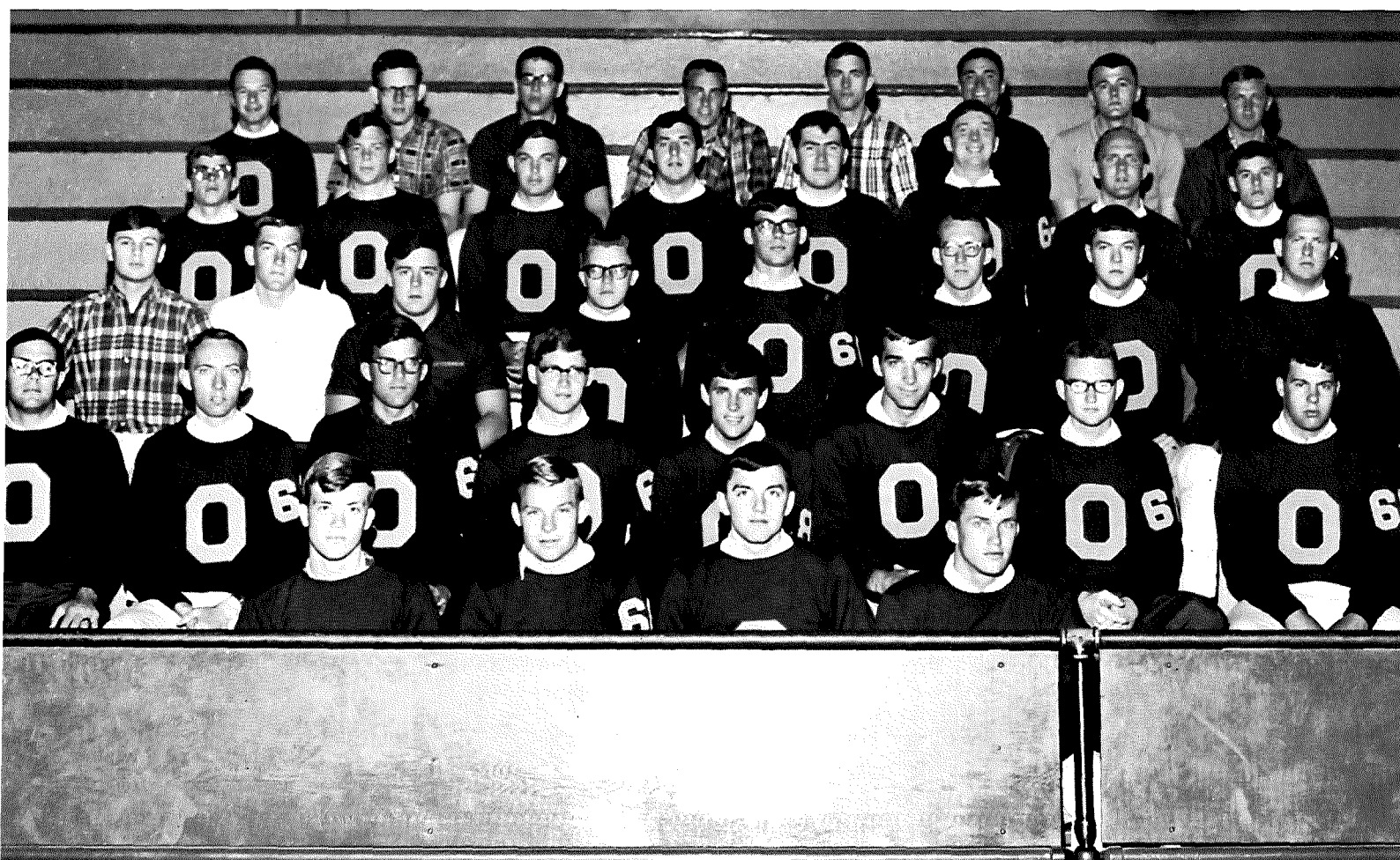

FRONT: G. Pletcher, J. Dill, D. Lichtenberger, W. Wolfe;
MIDDLE 1: F. LaSeta, B. Reichenbaugh, J. Van Heertum, T.
Holt, R. Pinson, T. Martin, D. Klenk, D. Foor; MIDDLE 2: F.
Caudle, G. Moore, R. Balconi, J. Laurich, L. Lord, T. Main,

S. Murphy, J. Montgomery; MIDDLE 3: G. Holtzman, J. Bruce,
B. Miller, D. Nemetz, B. Baker, T. McCammon, W. Wheeler,
P. Reyder; BACK: B. Rush, J. King, J. McKee, D. Carlos, R.
Nisley, T. Pond, D. Reynolds, G. Peffley.



One of the most rigorous organiza-
tions on campus, Varsity O also re-
quires much physical effort from
its members. Varsity O sponsors
beanies, elects the Winter Home-
coming Princess, and is responsible
for many athletic awards.

Award Winners R. Balconi, M. Green, D.
Amelung, T. Shoaf, P. Reiner.



Coordinating councils assume many responsibilities at Otterbein. The Interfraternity Council works for greater understanding among the fraternities and with the faculty and administration.

Interfraternity Council: FRONT: D. Taylor, G. Neeley, C. Fellers, J. Gruber, J. Miskimen, Dean Taylor; BACK: M. Leadbetter, R. Hanft, B. Currin, L. Amstutz, T. Noble, W. Schmitt, J. King.

Panhellenic Council: FRONT: E. Winter, J. Arnold, C. Zirkle, R. Lea, C. Cappel, K. McClure, W. McFarland; BACK: D. Rose, C. Sockel, N. VanScoyoc, S. Perlick, J. Dehus, M. Behanna, M. Allen, C. Zundel, B. Reams, J. Wolfe, E. Broderick.



The Pan-Hellenic Council acts as a governing body among the sororities. Decisions made by Pan-Hel set the standard for rush, pledging, quotas, and many other sorority functions.

deadlines . . .

Recording the memories of a year at Otterbein so that they will be fresh each time the book is opened requires hectic work and detailed planning. The Sibyl staff is constantly in a turmoil of deadlines, editing, amending, re-working, and panic to make this the best Sibyl ever.



"Would you believe we forgot to take a picture of Varsity 0?"



Sibyl Staff: FRONT: J. Lenahan, N. Staby, K. Haupt, Editor, J. Curfman, J. Augenstein, P. Bockelman BACK: I. Bonvicini, M. Long, E. Williams, J. Garratt, Assistant Editor, S. Moeller, E. Stuber, B. Wurst, S. Luster, M. Hutton, E. Elberfeld.

The assembly line.



. . . panic!



Coordinating councils assume many responsibilities at Otterbein. The Interfraternity Council works for greater understanding among the fraternities and with the faculty and administration.

Interfraternity Council: FRONT: D. Taylor, G. Neeley, C. Fellers, J. Gruber, J. Miskimen, Dean Taylor; BACK: M. Leadbetter, R. Hanft, B. Currin, L. Amstutz, T. Noble, W. Schmitt, J. King.

Panhellenic Council: FRONT: E. Winter, J. Arnold, C. Zirkle, R. Lea, C. Cappel, K. McClure, W. McFarland; BACK: D. Rose, C. Sockel, N. VanScoyoc, S. Perlick, J. Dehus, M. Behanna, M. Allen, C. Zundel, B. Reams, J. Wolfe, E. Broderick.



The Pan-Hellenic Council acts as a governing body among the sororities. Decisions made by Pan-Hel set the standard for rush, pledging, quotas, and many other sorority functions.

deadlines . . .

Recording the memories of a year at Otterbein so that they will be fresh each time the book is opened requires hectic work and detailed planning. The Sibyl staff is constantly in a turmoil of deadlines, editing, amending, re-working, and panic to make this the best Sibyl ever.



"Would you believe we forgot to take a picture of Varsity 0?"



Sibyl Staff: FRONT: J. Lenahan, N. Staby, K. Haupt, Editor, J. Curfman, J. Augenstein, P. Bockelman BACK: I. Bonvicini, M. Long, E. Williams, J. Garratt, Assistant Editor, S. Moeller, E. Stuber, B. Wurst, S. Luster, M. Hutton, E. Elberfeld.

The assembly line.



. . . panic!



letters to the editor . . .

Weekly news, student foment, world happenings . . . all are found in the Tan and Cardinal. This student publication presents many issues which are often controversial. Open discussion through the T & C is welcomed.

P. Ellis, R. Farrell, J. P. Hunt, Al Myers, Editor.



C. Brownlee, V. Morgan, B. Hoffman, J. Schott.

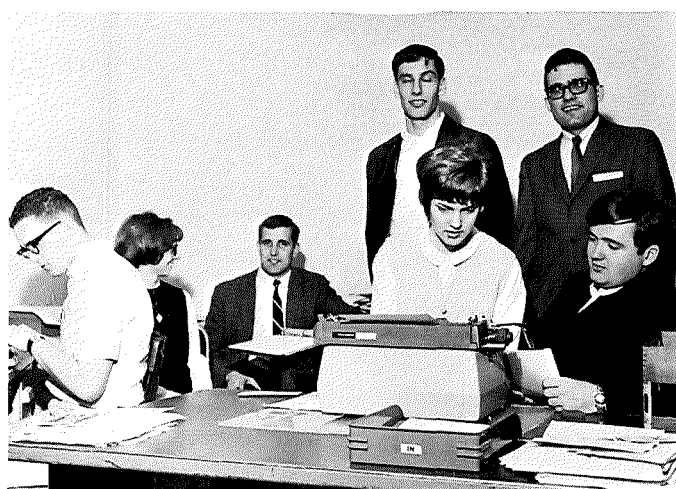

F. Glasser, K. Cunningham, T. Heisey, J. Lowery, B. Putterbaugh, K. Sweeney, T. Dillon.

D. Andrews, J. Kendall, K. Tetley, K. Bump, B. Woodruff, J. Scott, E. Bennett.



professionals and honoraries

Phi Alpha Theta is the highest recognition for students in the history and government curriculum.

An international honorary for pre-medical students is Alpha Epsilon Delta; it encourages scholarship and establishes an appreciation of a pre-medical education.

Phi Sigma Iota is a language honorary which recognizes academic achievement in the romance language.

Each year in the spring, high school students descend upon the O.C. campus. Their destination is the Otterbein Science Fair, sponsored by Sigma Zeta. For majors in science, Sigma Zeta is the pre-professional honorary which stresses scholastic achievement in all scientific branches.

Society for the Advancement of Management is a national professional organization for students interested in the fields of industry, commerce, education, and government.

YASNY, the "You Ain't Seen Nothin' Yet" group, is a non-profit organization which works in co-operation with S.A.M. to provide interested men and women with practical business experience.



Sigma Zeta: FRONT: R. Pope, B. Sette, D. Carter, J. Blair, L. Macarie, P. Paulus, BACK: S. Walker, J. Gruber, R. Peterson, D. Holl, C. Fellers, R. Reed, L. McCurdy, J. Van Heertum.

Phi Alph Theta: FRONT: C. Zirkle, J. Paugh, B. Reams, T. McClure, B. Lingrel, MIDDLE: S. Taylor, D. Linkous, B. Zirkle, L. Bixby, L. Macarie, D. Aborn, BACK: A. Makhholm, T. Dillon, M. Fribley, M. Cochran, P. Bunce, E. Bennett, B. Woodruff, Dr. Hancock.





YASNY: FRONT: A. Hicks, S. Murphy, V. Morgan, T. Bowen
BACK: D. Allen, G. Griffiths, M. Pate.

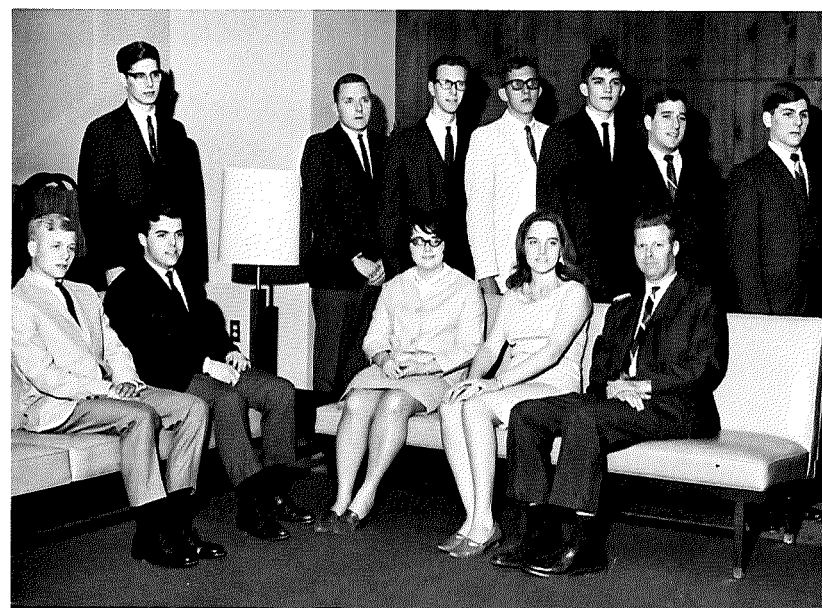

S.A.M: FRONT: J. Dupont, M. Pate, V. Morgan, A. Ramsey,
Dr. Hart, BACK: T. Bower, T. Powers, A. Hicks, D. Sampson,
J. Hines, F. Levine, M. Kuhn.



Alpha Epsilon Delta: FRONT: C. Capell, M. Allen, B. Paine,
BACK: F. Worley, R. Pope, R. Lea, J. Gebhart, J. Gruber, Dr.
Botts.





a career with the church . . .

Delta Tau Chi is open to all who are considering a career in Christian vocations. It is a pre-professional fraternity and one of the many fine religious organizations on campus.

Delta Tau Chi: FRONT: S. Cooksey, B. Ruple, C. Pohly, C. Krumm, B. Baker, BACK: B. Hunt, D. Heffner, F. Garlathy, L. Peters, M. Price, B. Burns, C. Airhart, G. Black, S. Wachta, T. Heaton, D. Rugh, D. Lutz.

high ideals in daily living . . .

It is the object of the Home Economics Club to broaden the outlook of professional girls as well as to establish high ideals of home economics in daily living.

Made up of Home Ec majors and minors, this organization tries to prepare its members to be leaders in their homes and communities.

Home Ec Club: FRONT: P. Hudson, L. Hopkinson, E. Doyle, J. Weir, L. Prileson, M. Armentrout, S. Cochrane, E. Sheets, N. Worley, MIDDLE: T. Baker, B. Burns, J. Wilhelm, N. Smith, B. Gardner, L. Fetter, P. Smyth, J. Hillis, J. Coe, MIDDLE (2): A. Turner, S. Bagwell, C. Miller, M. Bamberger, L. Edwards, D. Lust, J. Augenstein, D. Haverkamp, BACK: B. Wray, D. Fisher, P. Caulker, S. Martin, A. LeFevre, M. Marsch, Mrs. Joyce, L. Budde, D. Greene.

Y.W.C.A: FRONT: B. Roberts, B. Zoller, R. Stinson, S. Simmons, H. Putterbaugh, K. Hobbs, N. Smith, E. Winters, BACK: B. Morr, S. Merryman, S. Ruhly, M. Eiffert, C. Zundel, S. Manning, J. Paugh, P. Kurth, E. Hipsher.



Home Economics Club officers: M. Marsch, L. Budde, L. Hopkinson, S. Cochrane, S. Martin, D. Lust.



future educators . . .

Education majors, the largest group on campus, also have the largest organization, O.S.E.A. The Ohio Student Education Association develops a larger knowledge of the world of education among its members and provides projects which give valuable experience not always available in the classroom.



O.S.E.A: FRONT: R. Orwick, S. Norton, C. Vance, B. Baker, N. Arnold, MIDDLE: M. McCanon, K. Carter, M. Lilly, C. Anderson, S. Allison, C. Wolfe, BACK: B. Woodruff, J. Hiatt, S. Thomas, S. Waters, S. Jack, D. Flickner, D. Goddard, M. Rhoades, S. Page, K. Titley, K. Bump, J. Scott, D. Bond, D. Lenhard, J. Houk, K. Goodwin, B. Stohrer.



O.S.E.A: FRONT: S. Manning, L. Crow, S. Simmons, L. Young, B. Cochrane, L. Swan, MIDDLE: J. Evans, D. Evans, N. Smith, M. Eagle, K. Sponsellor, B. Wagner, MIDDLE D. Evans, S. Russell, D. Henkle, D. Jones, C. Stiverson, E. Mollencopf, K. Hedding, T. Baker, R. Leffel, B. Wurst, E. Stuber, C. Rutledge, BACK: J. Swaino, N. Bradford, J. Gauch, C. Wells, S. Johnson, J. Shaffer, A. Hoffmeister, J. Blair, P. Gates.



O.S.E.A. Seniors: FRONT: S. Taylor, E. Smith, B. Reams, J. Paugh, C. Sears, BACK: L. Rote, J. Wolfe, J. Bell, T. Parker, J. Lenahan, S. Martin, C. Sockle.

O.S.E.A. Officers: FRONT: G. Hernandez, S. Krisher, K. Hobbs, BACK: D. Jones, D. Evans.





Angel Flight: FRONT: E. Ellis, B. Billings, T. Churches, M. Reese, A. Lawther, MIDDLE: B. Elliot, L. Elwell, J. Whipp, K. Dietz, E. Coad, R. Collins, E. Mohr, BACK: P. Geyer, A. Barr, B. Fisher, D. Ewell, T. Alban.

future officers . . .

AFROTC gives Otterbein students training and experience in the military and offers them the opportunity to enter the armed forces as officers. Rifle team, drill team, pep band, all are a part of the program which also includes community projects.

Group Team: FRONT: J. Wardle, M. Clay, J. Whalen, R. Hohn, J. Thurston, J. Bishop, BACK: S. Murphy, L. Amstutz, P. Deever, J. Miller,

Angels in flight . . .

The Guardian Angels, affectionately recognized as second only to the ROTC drill team, have successfully represented Otterbein in many drill meets. Under female command, the Angels have won the hearts of many a cold commander.

M. Stevens, H. Berd, R. Farrell, D. Cowden, A. Flora, G. Close, D. Crippen.



B. Kast



J. Norman

Saber Team



G. Geary

D. Michael



intramurals and intercollegiate . . .

Intramural and intercollegiate competition sparked interest and effort in the women's physical education program at Otterbein. The various departmental organizations worked together to learn more about the physical education field through well-planned meetings and meaningful experiences.



W.A.A: FRONT: D. Deturk, M. Hutchings, M. Lauderback, J. Morison, D. Aborn, M. Platano, P. Henry, MIDDLE: N. Young, J. Martin, J. Hillis, C. Zirkle, M. Hutton, S. Sherman, J. Gauch, B. Morgan, H. Puterbaugh, C. Hall, MIDDLE: B. Cunningham, A. VanTassel, S. McClead, J. Kelly, C. Roe, M. Hartzler, M. Jacobs, K. Williams, E. Hipsher, BACK: J. Kiger, J. Duthrie, L. Lang, B. Steckman, J. Christ, E. Yoe, K. Preston, C. Capell, J. Chapman.



Modern Dance Club: left to right: J. Morison, L. Grznor, M. Lauderback, J. Kiger, D. Deturk.



Pi Epsilon: FRONT: J. Martin, M. Hutton, M. Hartzler, J. Kelly, M. Jacobs, J. Chapman, M. Baer, M. Lauderback, J. Morison, BACK: A. VanTassel, C. Roe, L. McClead, M. Platano, K. Brubaker, D. Deturk, B. Cunningham, K. Williams, J. Christ, J. Kiger, M. Bacon, S. Sherman.

sails in the sunset . . .

A new but rapidly growing organization on campus is the Sailing Club. They are the proud owners of two sailboats which will be seeing a lot of action this spring.

Sailing Club: FRONT: P. Sears, T. Langshaw, J. Burns, J. Miller, C. Foster, MIDDLE: B. Vogel, C. Walcutt, K. Titley, S. Altenberg, W. Morain, BACK: P. Perron, B. Waight, M. Hudson, J. McDonald, J. Morisey, C. Simpson.





A Cappella Choir: FRONT: S. Simmons, M. Ciampa, G. Miles, C. Goellner, S. Lowery, S. Wrhen, C. Coldwell, S. Garvin, B. Lust, J. Gerber, MIDDLE: L. Knachel, M. Bamberger, V. Deeter, B. Tinnerman, E. Heft, M. Frey, K. Knittel, L. Gladura, E. Bathrick, D. Armstrong, M. Wharton, P. Emrick, M. Campbell, MIDDLE: T. Moody, S. Steele, M. Pate, D. Marks, D.

Price, J. Benner, R. Peterson, G. Moebius, K. Carlson, B. Turner, B. Woods, M. Gribbler, R. Hanft, F. Tippett, BACK: R. Farrel, J. Boyd, D. Klenk, R. Larkin, D. Smeltz, T. Bowen, B. Johnston, D. Lutz, C. Simpson, B. Hunt, T. Heaton, D. Trout, J. Miskimen.

music everywhere . . .

The degree of excellence attained by any organization is a result of talent and hard work. Both are found in abundance within the A Cappella Choir. Under the direction of Richard Chamberlain, the

group toured the East Coast, recorded for NBC and made an extensive tour of Europe—this past summer.

As the international music honorary, Delta Omicron sponsors scholarships and recitals and gives an opportunity to the musically talented for creative outlets.

For the person who will one day hold a paying job as an organist, the Organ Guild is a valuable supplement. Members learn through application, attending and performing in many recitals.

Every profession has its professional organization.

Delta Omicron: FRONT: B. Clark, S. Simmons, M. Campbell, M. Clark, B. Lust, J. Gerber, N. Dorad, BACK: K. Knittel, B. Tinnerman, C. Goellner, E. Zingale, J. Schneider, N. Weinert, G. Weiland, A. Williams, A. Doan.

Organists Guild: FRONT: J. Miller, R. Morrison, J. Love, S. Gill, BACK: Mr. Frank, Mr. Rhoades, D. Fourman, J. Schneider, K. Knittel, D. Liming, Mr. Ginter.



one hundred minus two . . .

The pride of Otterbein, one hundred minus two; the concert band performed this year like a professional

organization. For its annual home concert the band hosted Mr. George Kell, renowned clarinetist.

Concert band: FRONT: M. McCrea, P. Schar, J. Cornwell, M. Furniss, R. Leffel, N. Scheiner, N. Sells, C. Anderson, A. Crooks, J. Dill, MIDDLE: N. Weinert, C. Clark, D. Wollam, E. Yoe, D. Lutz, S. Knachel, K. Turner, D. Evans, M. Miller, W. Hines, A. Havenstine, MIDDLE (2): T. Heaton, B. Schegel, A. Hoffmeister, E. Johnson, K. Wertz, J. Smith, D. Simonetti, D. Schein, D. Price, M. Bacon, L. Keim, N. Lora, MIDDLE (3): L. Shoulos, D. Armstrong, C. Airhart, L. Joyce, K. Hedding,

S. Garrett, C. Lavender, R. Lust, P. Middleton, T. James, A. Meyers, L. Sprague, K. Wineberg, T. Deever, J. Hahn, D. Gianfagna, MIDDLE (4): R. Mowery, J. Stull, B. Johnson, J. Boyd, A. Williams, D. Bojanowski, BACK: Dr. Motyca, C. Slick, B. Bartlett, W. Purk, J. Sella, B. Kreemer, D. Thomas, J. Miller, D. Hogg, F. Myers, D. Chupa, F. Steck, J. Bishop, M. Keck, C. Coldwell, J. Ray, B. Woods, R. Larcom.





Women's Glee Club: FRONT: C. Wolfe, V. Kaiser, K. Hendrix, N. Dorod, J. Cornwell, S. Garrett, M. Lilly, J. Houk, R. Orwick, S. Price, S. McCall, B. Immel, L. Hobson, MIDDLE: B. Schlegel, B. Dangler, K. Insley, M. Corbin, C. Bacon, A. Williams, J. Schneider, G. Schuer, D. Fisher, M. Allen, C. Curfman, T. Winter, S. Norton, MIDDLE (2): B. Roberts, L. Parma-

lee, J. Leatherman, L. Evans, M. Fetter, G. Phillips, L. Bletz, N. Bradford, C. Buchanan, L. Zimmers, P. Kurth, D. Henkel, J. Gauch, C. Pohly, BACK: K. Sponsellor, R. Morrison, C. Insley, J. Kelly, L. Percy, J. Smith, E. Glor, A. Hoffmeister, B. McGhee, A. Doan, P. Schmidt, J. Wells, L. Young.

long hours of practice . . .

Women's Glee Club gives Otterbein girls the chance to sing for both improvement and pleasure. Many long hours of practice pay off in successful tours and concerts.

Men's Glee Club: FRONT: D. Liming, J. P. Hunt, B. Dull, S. Wacter, R. Mowery, J. Hiatt, J. Morsey, K. Wineberg, MIDDLE: E. Cupp, D. Rugh, S. Lorton, T. Dillon, R. Dunston,

a standing ovation . . .

Standing ovations are rare for any performing group, but the Men's Glee Club, in its final concert, moved a crowd in Veteran's Memorial to just such a response.

P. Chang, P. Hardy, B. Morain, J. Miller, F. Garlathy, BACK: J. Green, C. Weaver, B. Bougher, T. Langshaw, D. Claar, D. Fourman, T. Zawyer, T. Adams, J. Laub.



one hundred minus two . . .

The pride of Otterbein, one hundred minus two; the concert band performed this year like a professional

organization. For its annual home concert the band hosted Mr. George Kell, renowned clarinetist.

Concert band: FRONT: M. McCrea, P. Schar, J. Cornwell, M. Furniss, R. Leffel, N. Scheiner, N. Sells, C. Anderson, A. Crooks, J. Dill, MIDDLE: N. Weinert, C. Clark, D. Wollam, E. Yoe, D. Lutz, S. Knachel, K. Turner, D. Evans, M. Miller, W. Hines, A. Havenstine, MIDDLE (2): T. Heaton, B. Schegel, A. Hoffmeister, E. Johnson, K. Wertz, J. Smith, D. Simonetti, D. Schein, D. Price, M. Bacon, L. Keim, N. Lora, MIDDLE (3): L. Shoulos, D. Armstrong, C. Airhart, L. Joyce, K. Hedding,

S. Garrett, C. Lavender, R. Lust, P. Middleton, T. James, A. Meyers, L. Sprague, K. Wineberg, T. Deever, J. Hahn, D. Gianfagna, MIDDLE (4): R. Mowery, J. Stull, B. Johnson, J. Boyd, A. Williams, D. Bojanowski, BACK: Dr. Motyca, C. Slick, B. Bartlett, W. Purk, J. Sella, B. Kreemer, D. Thomas, J. Miller, D. Hogg, F. Myers, D. Chupa, F. Steck, J. Bishop, M. Keck, C. Coldwell, J. Ray, B. Woods, R. Larcom.





Women's Glee Club: FRONT: C. Wolfe, V. Kaiser, K. Hendrix, N. Dorod, J. Cornwell, S. Garrett, M. Lilly, J. Houk, R. Orwick, S. Price, S. McCall, B. Immel, L. Hobson, MIDDLE: B. Schlegel, B. Dangler, K. Insley, M. Corbin, C. Bacon, A. Williams, J. Schneider, G. Schuer, D. Fisher, M. Allen, C. Curfman, T. Winter, S. Norton, MIDDLE (2): B. Roberts, L. Parma-

lee, J. Leatherman, L. Evans, M. Fetter, G. Phillips, L. Bletz, N. Bradford, C. Buchanan, L. Zimmers, P. Kurth, D. Henkel, J. Gauch, C. Pohly, BACK: K. Sponsellor, R. Morrison, C. Insley, J. Kelly, L. Percy, J. Smith, E. Glor, A. Hoffmeister, B. McGhee, A. Doan, P. Schmidt, J. Wells, L. Young.

long hours of practice . . .

Women's Glee Club gives Otterbein girls the chance to sing for both improvement and pleasure. Many long hours of practice pay off in successful tours and concerts.

Men's Glee Club: FRONT: D. Liming, J. P. Hunt, B. Dull, S. Wacter, R. Mowery, J. Hiett, J. Morsey, K. Wineberg, MIDDLE: E. Cupp, D. Rugh, S. Lorton, T. Dillon, R. Dunston,

a standing ovation . . .

Standing ovations are rare for any performing group, but the Men's Glee Club, in its final concert, moved a crowd in Veteran's Memorial to just such a response.

P. Chang, P. Hardy, B. Morain, J. Miller, F. Garlathy, BACK: J. Green, C. Weaver, B. Bougher, T. Langshaw, D. Claar, D. Fourman, T. Zawyer, T. Adams, J. Laub.





M.E.N.C: FRONT: B. Clark, J. Schneider, D. Armstrong, S. Simmons, B. Dust, J. Gerber, M. Ciampa, C. Coldwell, J. Miller, R. Morison, BACK: D. Lutz, D. Wollam, T. Heaton, D. Price, N. Weinert, A. Doan, B. Tinnerman, A. Williams, J. Bishop, R. Mowery, D. Liming, G. Moebius.



Otterbein's Marching Band Chamber Orchestra: FRONT: M. Clark, L. Brobst, M. Feagin, V. Tryon, M. Wonders, M. Campbell, B. Turner, S. Mignerey, BACK: J. Flack, G. Moebius, Mr. Gintner, J. Cornwell, P. Schar, J. Bishop, C. Coldwell, D. Jones, C. Shaffer.



the sound of music . . .

Music plays a big part in the total Otterbein picture, and groups such as the Chamber Orchestra help make this part a celebrated one. Hours of work lead to superb and entertaining concerts.

What's a parade or a football game without a marching band? The Cardinal Marching Band, seventy-eight strong, in West Point uniforms and red plumes, blazed onto the field for every home game. The fans took great pride in this revitalized group.

Future music teachers receive valuable help in the execution of their vocation through the Music Educators' National Conference. The high point of the year is the convention from which everyone returns with baskets of free samples.





WOB: left to right: G. Campbell, B. Fisher, W. Boyer, D. Trout, WOB: E. Sheets, E. Schmidt, E. Mollencopf, N. Walker, J. Granger.

behind the scenes . . .

Cap and Dagger co-sponsors all major plays with the Otterbein College Theater. Membership in this group is based on a point system. Points are earned by working on a production or being in it. Many hours are spent working on the shows, but from the caliber of the productions one can see that the time is well spent.



91.5 on your FM dial . . .

Has anybody seen "WOBW Wabbit?" He's probably in the basement of Cowan Hall bugging the WOBW Radio Staff. He's behind all the engineering and broadcasting which beams forth from 91.5 FM.

Debate Team: FRONT: S. Daniels, S. Ruhly, B. O'Leary, E. Schmidt, BACK: J. Granger, D. McDowell, E. Maurer.



affirmative or negative . . .

In debate circles Otterbein is a familiar name. The achievements of the debate team are traditionally impressive.



Cap and Dagger: FRONT: N. Walker, H. Puterbaugh, J. Lenahan, J. Garratt, M. Holford, J. Miskimen, MIDDLE: E. Schmidt, J. Parsons, J. Lord, E. Mollencopf, D. Rose, D. Orbin, K. Morris, E. Maurer, D. Bebout, BACK: Mr. Thayer, D. Trout,

S. Perlick, S. Kuthan, C. Durkin, B. Ahl, B. Abdulla, J. Million, J. Granger, K. Kaufman, D. Dunning, B. O'Leary, J. Lewis, Dr. Dodrill.

thespians . . .

Thespians with more than average dramatics experience and high scholastic achievement are eligible for Theta Alpha Phi, the National dramatics fraternity. Most of these students have participated in every phase of theater production.



Theta Alpha Phi: left to right: D. Bebout, J. Lord, D. Rose, J. Granger, J. Million, M. Holford, S. Kuthan, E. Maurer, J. Garratt, E. Mollencopf, K. Kaufman, D. Orbin, Dr. Dodrill, Mr. Thayer.

Pi Kappa Delta: S. Daniels, D. McDowell, E. Maurer, S. Ruhly.



laurels to the speech department . . .

Outstanding public speakers are honored by membership in Pi Kappa Delta, the National forensics honorary. Members of this fraternity have, in the past, brought many laurels to the OC speech department.



"Annie Get Your Gun": B. Abdulla, D. Trout, M. Holford, B. Harmelink.

comedia del arte . . .

Otterbein College Theater opened this season with the musical, "Annie Get Your Gun." The production featured professional backdrops and costumes. The second production, "Servant of Two Masters," was directed by Marilou Holford. It was done in the arena in the Comedia del Arte style. Guest actress Viveca Lindfors starred in the third production which was "Madwoman of Chaillot." The theater also produced a children's show, "Hansel and Gretel." A branch of the theater that was started last year is Chancel Drama. This group travels all over the country presenting plays in churches.

Chancel Drama: "Devil and Daniel Webster": B. O'Leary, E. Mollencopf, J. Million, B. Ahl, N. Walker, J. Granger, N. Worley, J. Parsons, B. Hunter, L. McNeil, B. Abdulla.





"Madwoman of Chaillot": left to right: J. Abbot, P. Dodrill, G. Miles, D. Bebout, L. Evans, B. Woods, B. Hunter, B. Carlyle, J. McNeely, M. Furniss, M. Gribbler, T. Pritchard, Vi-

veca Lindfors, J. Granger, K. Brinkman, B. Miller, J. Anderson, M. Holford.

"Servant of Two Masters": G. Miles, D. Crable.



"Hansel and Gretel": B. Immel, D. Bebout.



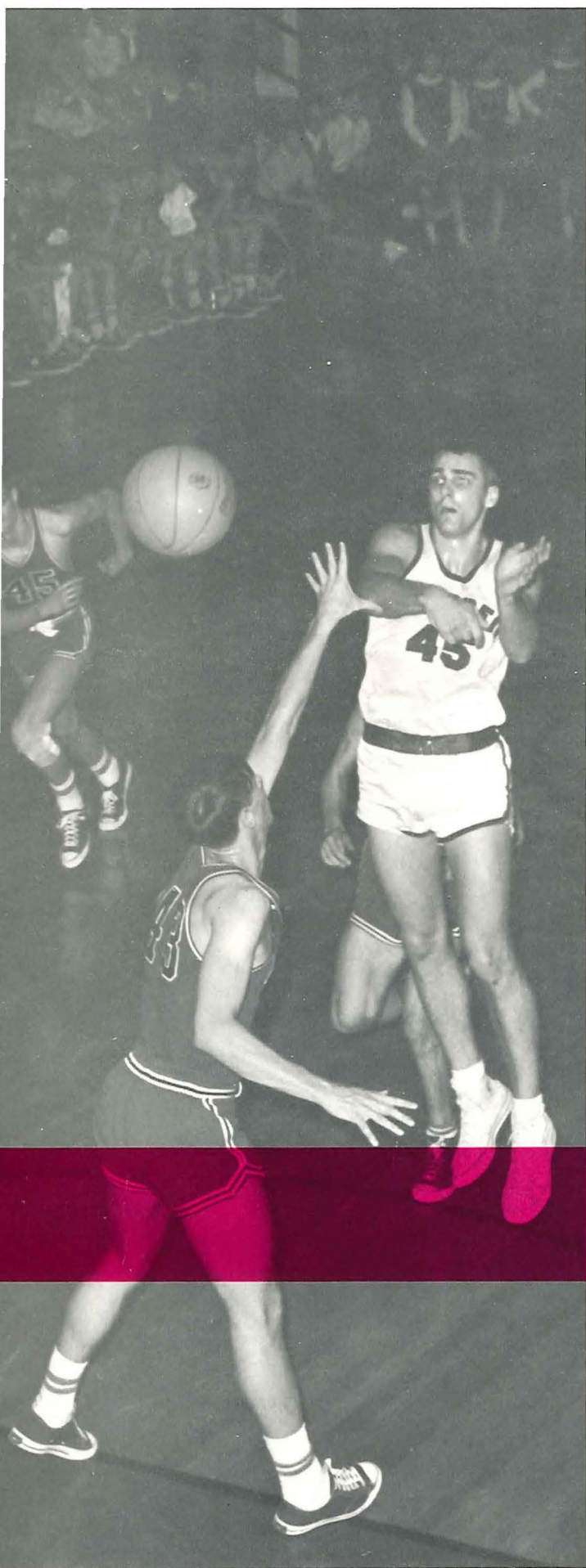



SPORTS . . .

O-T-T-E-R-B-E-I-N Let's Go! The Otter battle cry followed the teams wherever they went . . . Win or lose, it mattered little as the desire of each member made inter-collegiate athletics a winning part of the Otterbein picture . . .



1st ROW: L. Lord, R. Mauger, F. Laseta, T. Kinnison, R. Hohn, D. Nemetz, M. Green, R. Amelung, T. Shoaf, J. Montgomery. 2nd ROW: R. Carlson, D. White, F. Goss, M. Wynn, D. Caudill, R. Nisely, B. Deyo, K. Ash, R. Lehman, J. Jones, D. Widder. 3rd ROW: B. Graham, J. Smith, F. Caudle, V. Russell, D. Browning, M. Miller, G. Bobst, P. Reiner, D. Hoerneman, D. Foor. 4th ROW: B. Conard, B. Binns, D. Dent, G. Pletcher, S. Deringer, H. Jensen, L. Jones, R. Balconi, D. Neese, D.

Russell, E. Yoest. 5th ROW: J. Booth, D. Walker, D. Augspurger, J. Franklin, J. Zwayer, B. Mossman, M. Duncan, J. Upp, B. Speaks, J. D. Wilson, R. Owen. 6th ROW: D. Rush, G. Moore, B. Cavin, B. Woodhouse, D. Barr, D. Schott, J. Polles, B. Shaffer, B. Bates, R. Coughenour. 7th ROW: M. Agler, L. Lintner, C. Tong, D. Termeer, P. Miller, J. Moore, J. Earnest, N. DeCenzo.

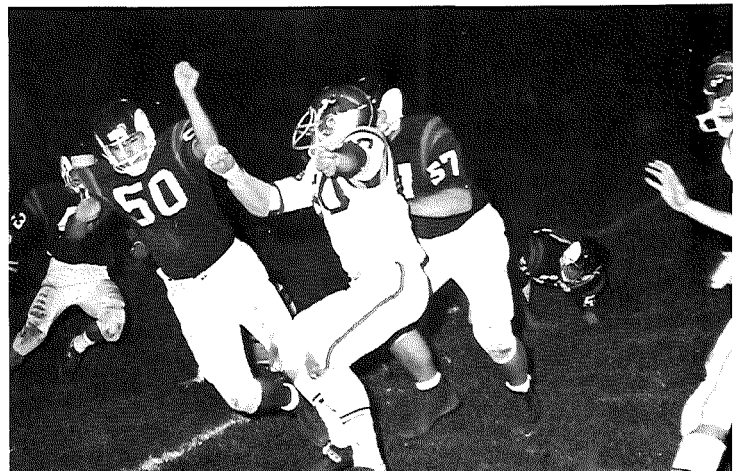
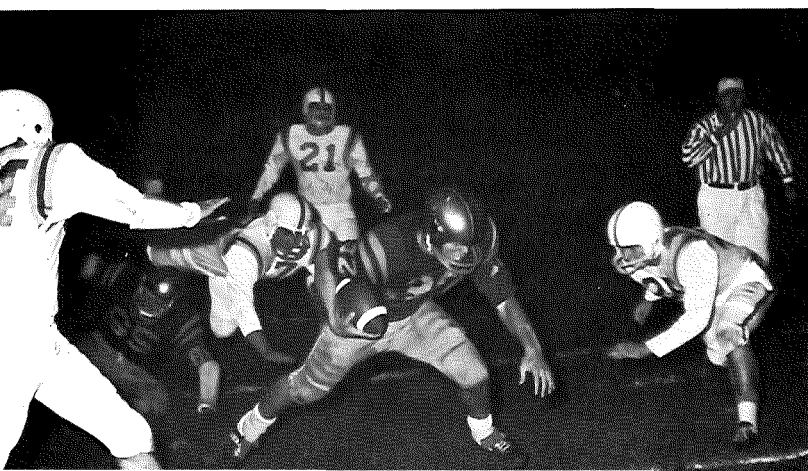



Coach Agler gives his promise of an exciting season.



Get it fellas!

Mauger goes over for the score.

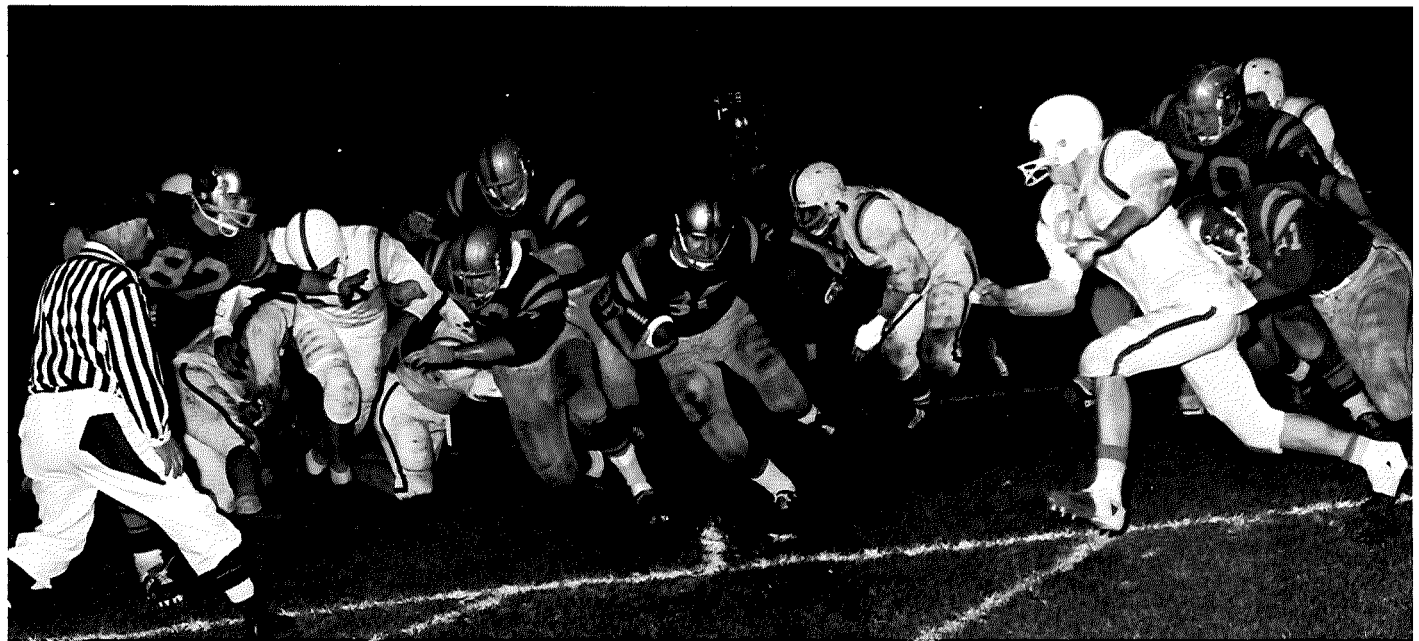

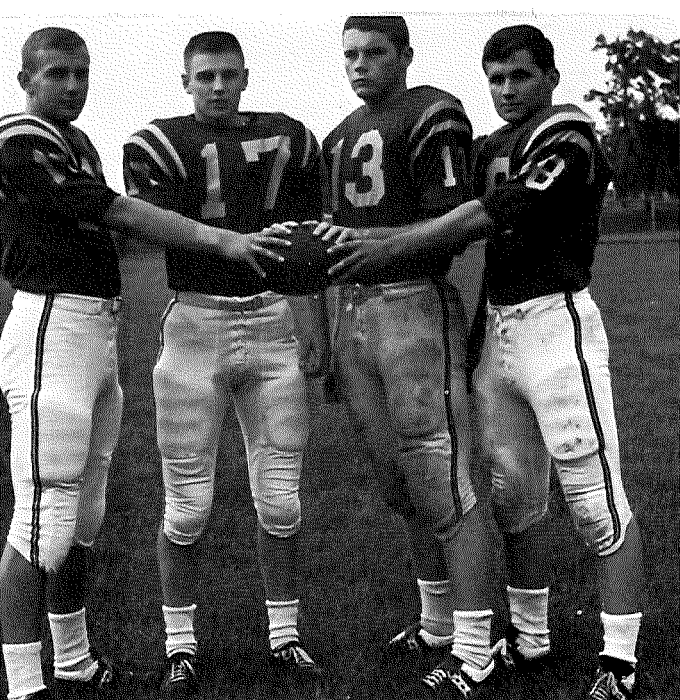

The four quarters of the quarterback team.

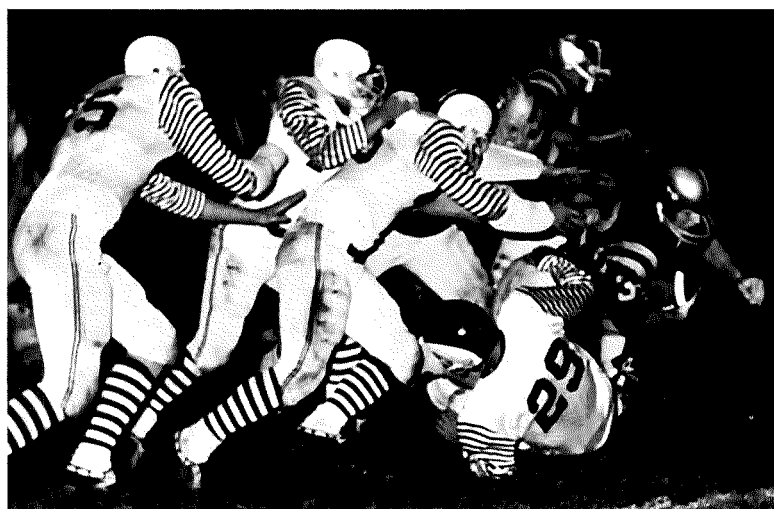

Football goes "op"

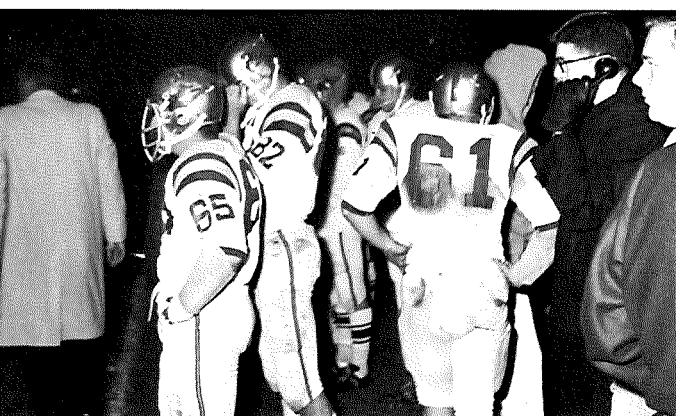

The impatient "father" paces.

That? I guess it's a football!

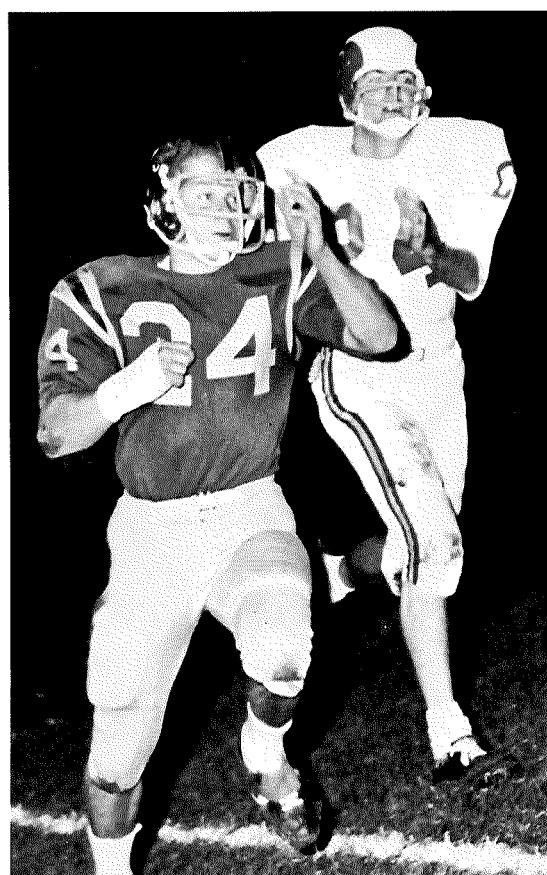



Seniors: Tim Kinnison, Tom Shoaf, Jim Montgomery, Roger Hohn, Mike Green, Dean Nemetz, Frank LaSeta, Dick Amelung.

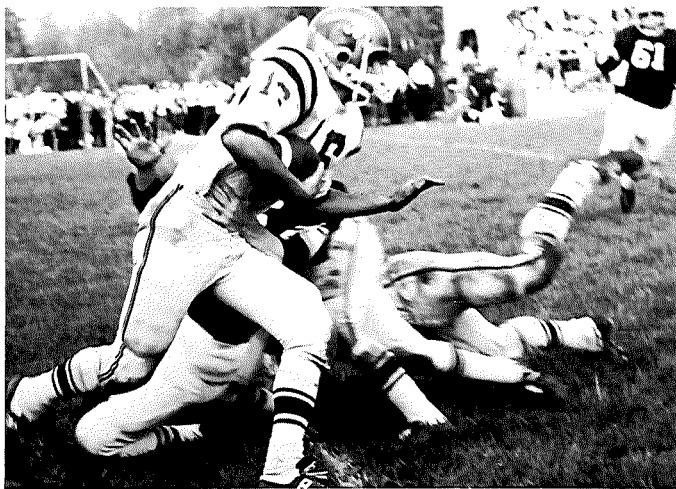

Help!



Churn up the mud, but stop him!

Coaches: 1st ROW: C. Tong, R. Agler, E. Yoest; 2nd ROW: L. Lintner, N. DeCenzo, J. Earnest, R. Owen, P. Miller, L. Cline, D. Termeer.



I dare you!
Double dare?

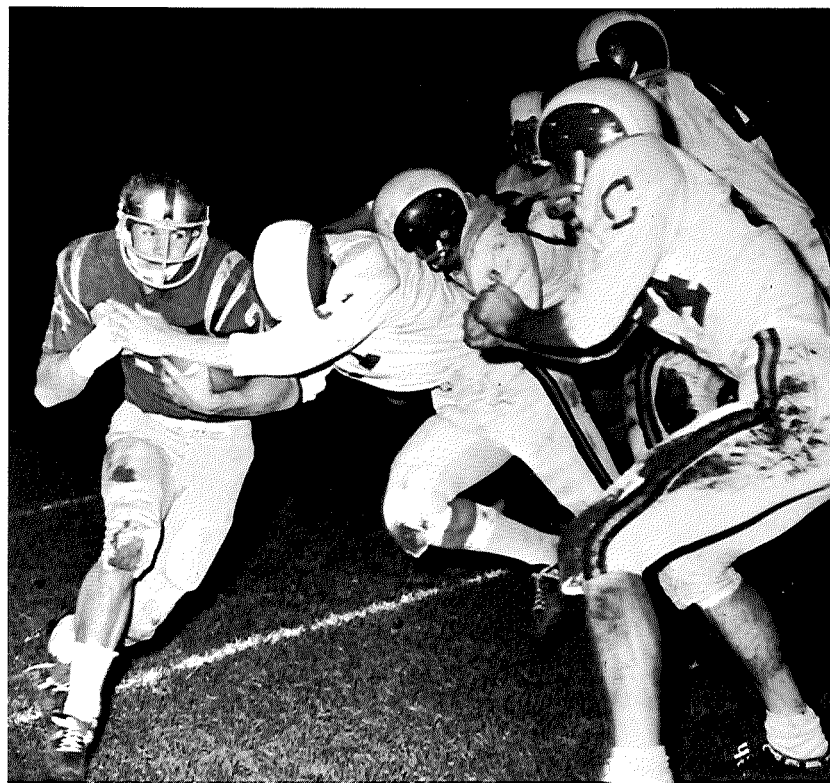



1st ROW: T. Jent, L. Loftus, L. Loftus, D. Durieux. 2nd ROW: B. Yoest, B. Reichenbach, D. Sawyer, D. Kline, P. Rheder, K. Sweeney.

Turning to the woods and fields, running uphill and down, the cross country team possessed much stamina and determination in a grueling sport. The youthful team, sparked by the running of Paul Rehder, posted a 2—6 Record.



Athletics weren't confined to the men as Otterbein offered a wide program of women's Intercollegiate sports. Basketball, volleyball, hockey, tennis and bowling were among the activities pursued by college women.



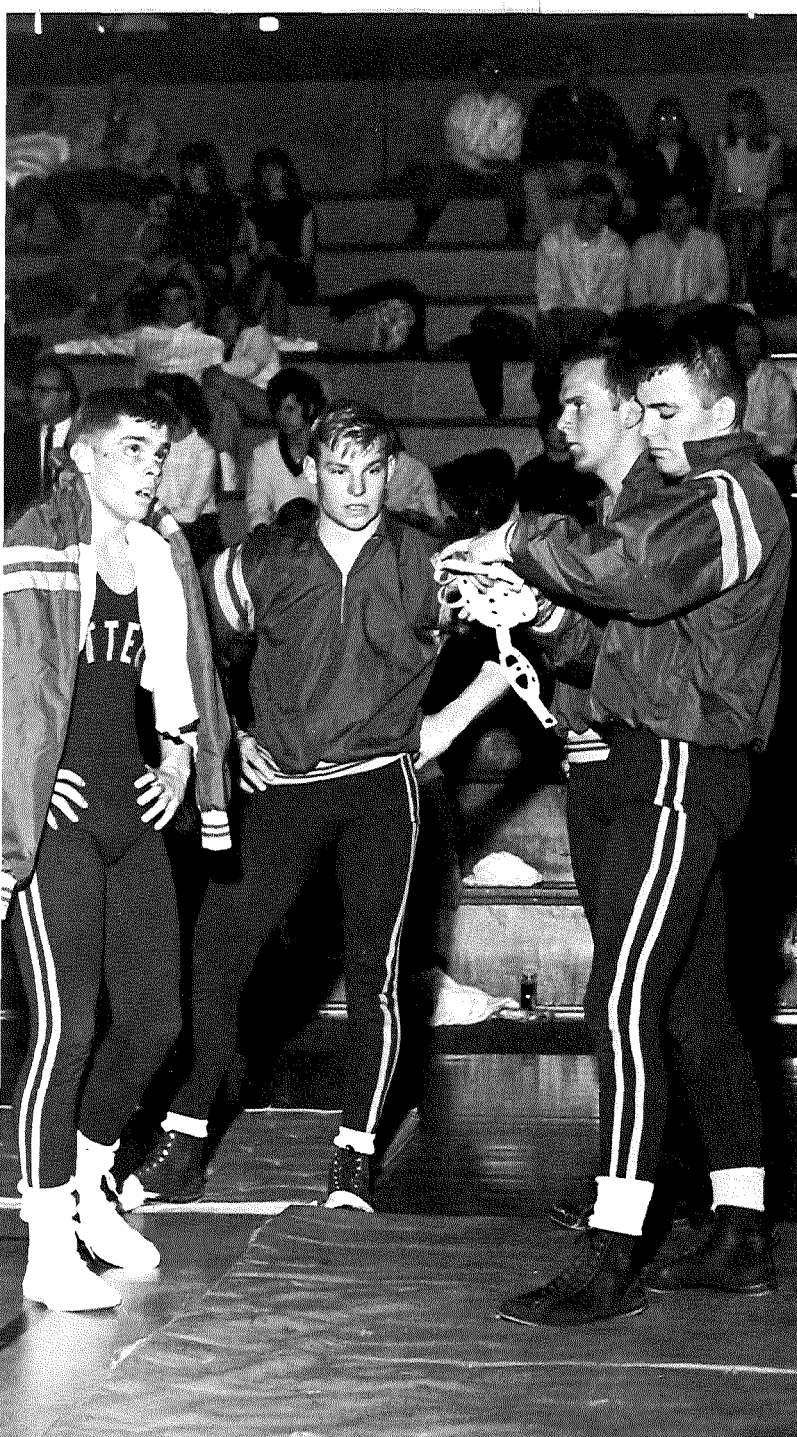

Well, if you don't believe me, just ask the coach what it is!

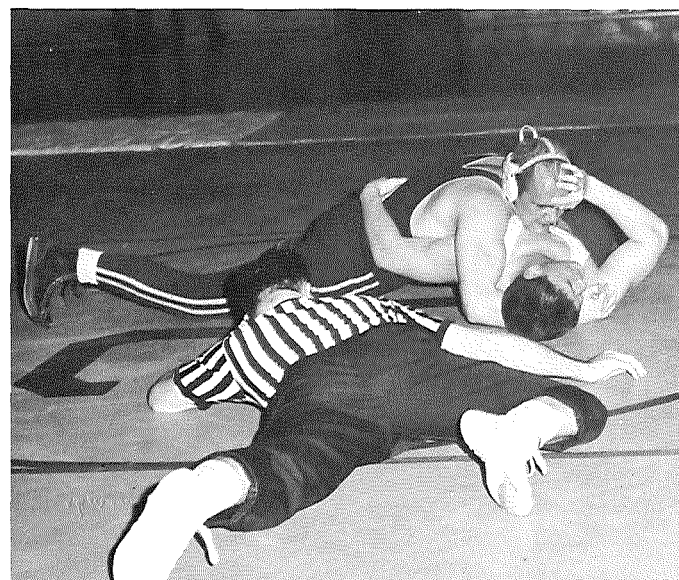

He says there's a contact under you!

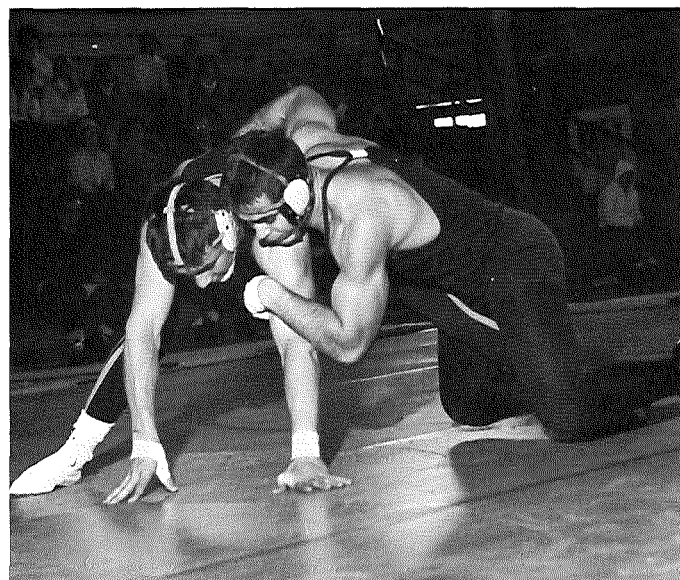

Psst! My family's here today, so don't blow it for me.

Got ya' covered.

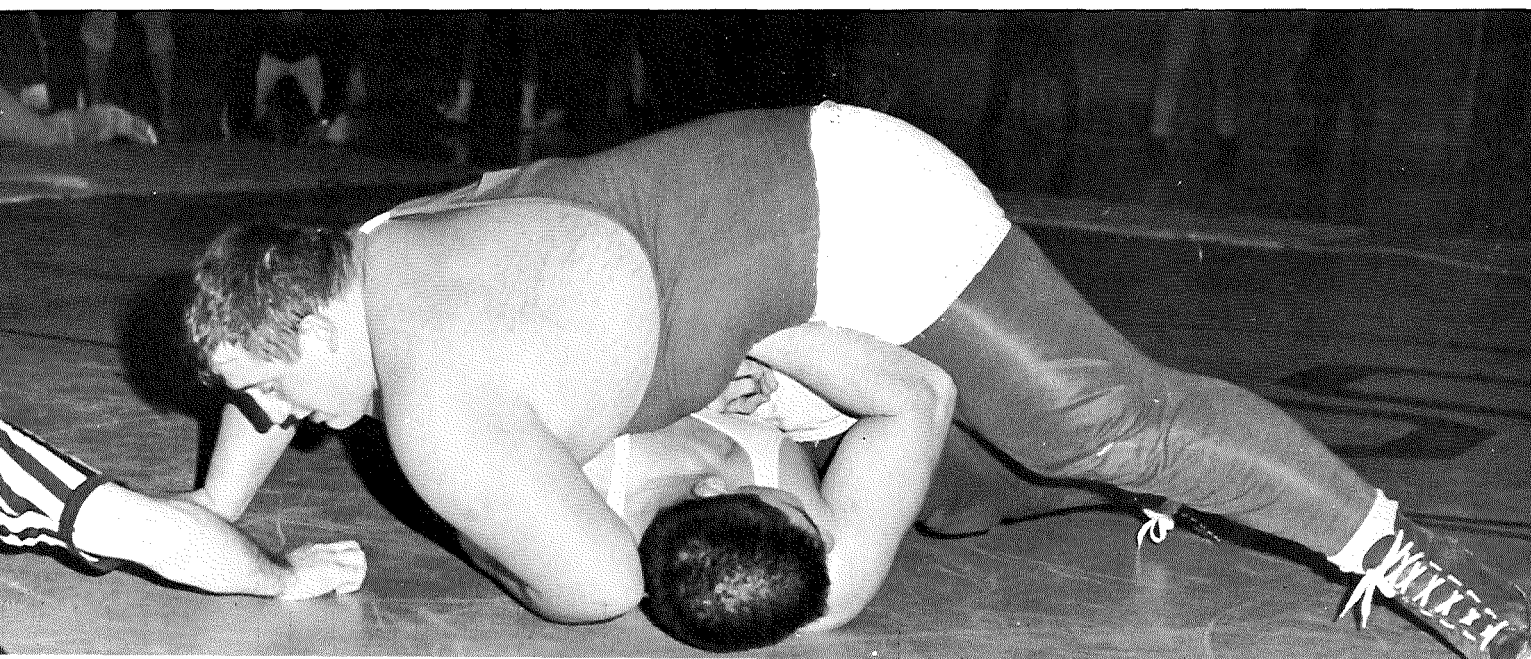

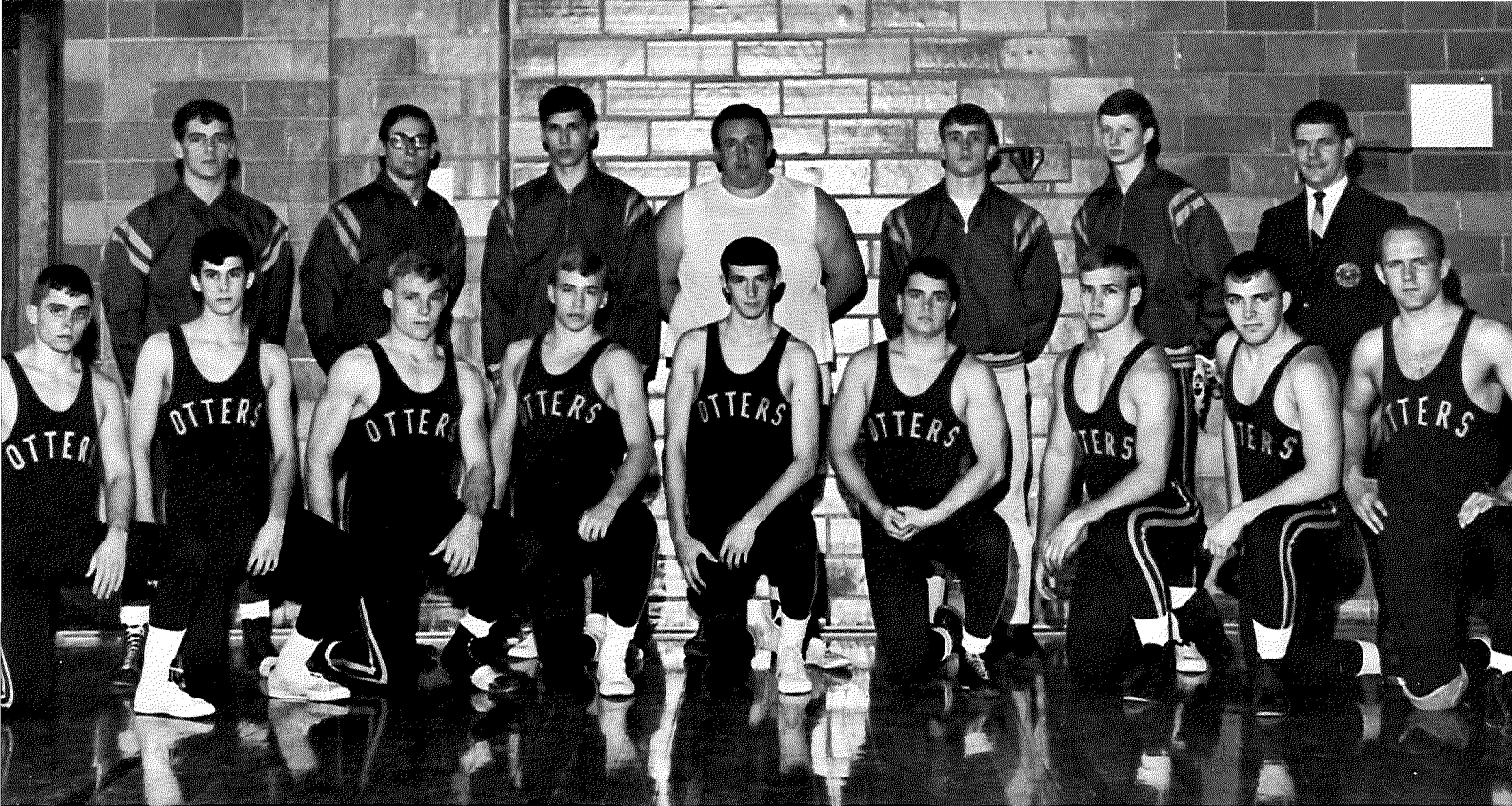

ROW #1: G. Holtzman, J. Elliott, J. Dill, B. Bates, K. Wion, F. Jayne, F. Goss, J. Whalen, W. Wheeler. ROW #2: J.

Booth, P. Robinson, T. Bowan, L. Estes, D. Burrows, J. Penty, L. Lintner.

The growing sport of intercollegiate wrestling brought many thrills for fans and spills for the team. The highlight of the season was the defeat of arch-rival Capital.

I'll get it. It's just a fly.

Going somewhere?

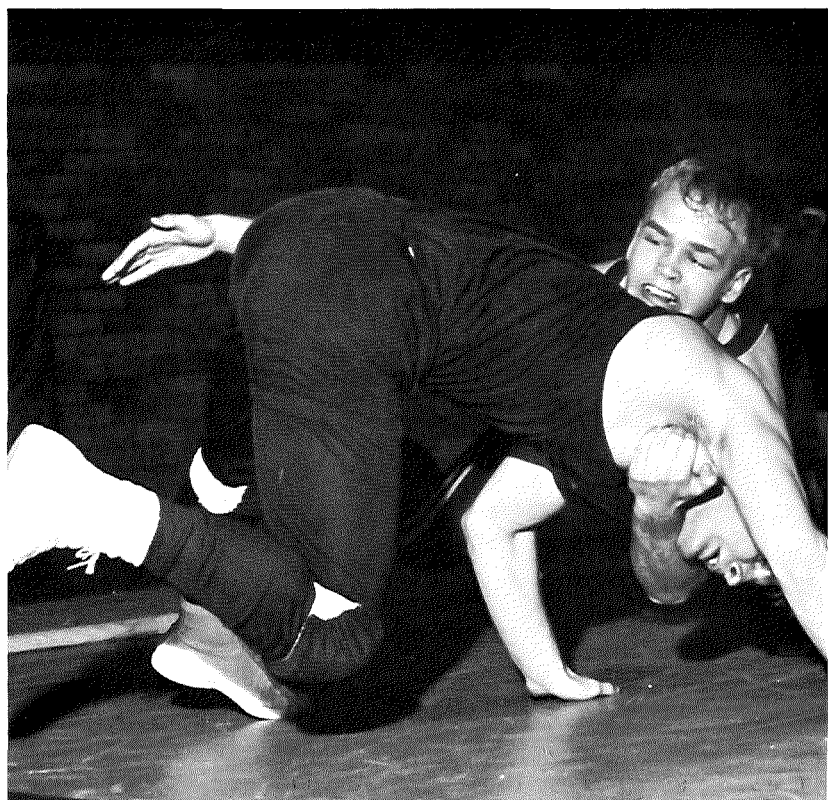
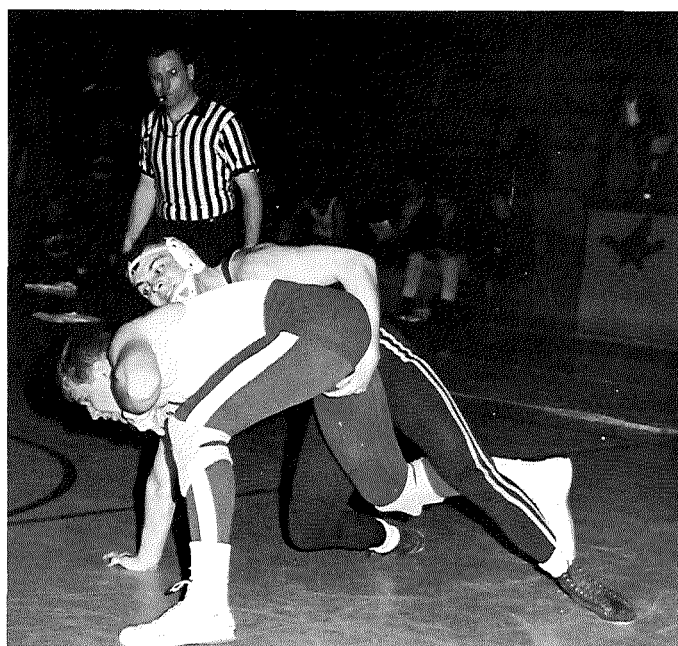

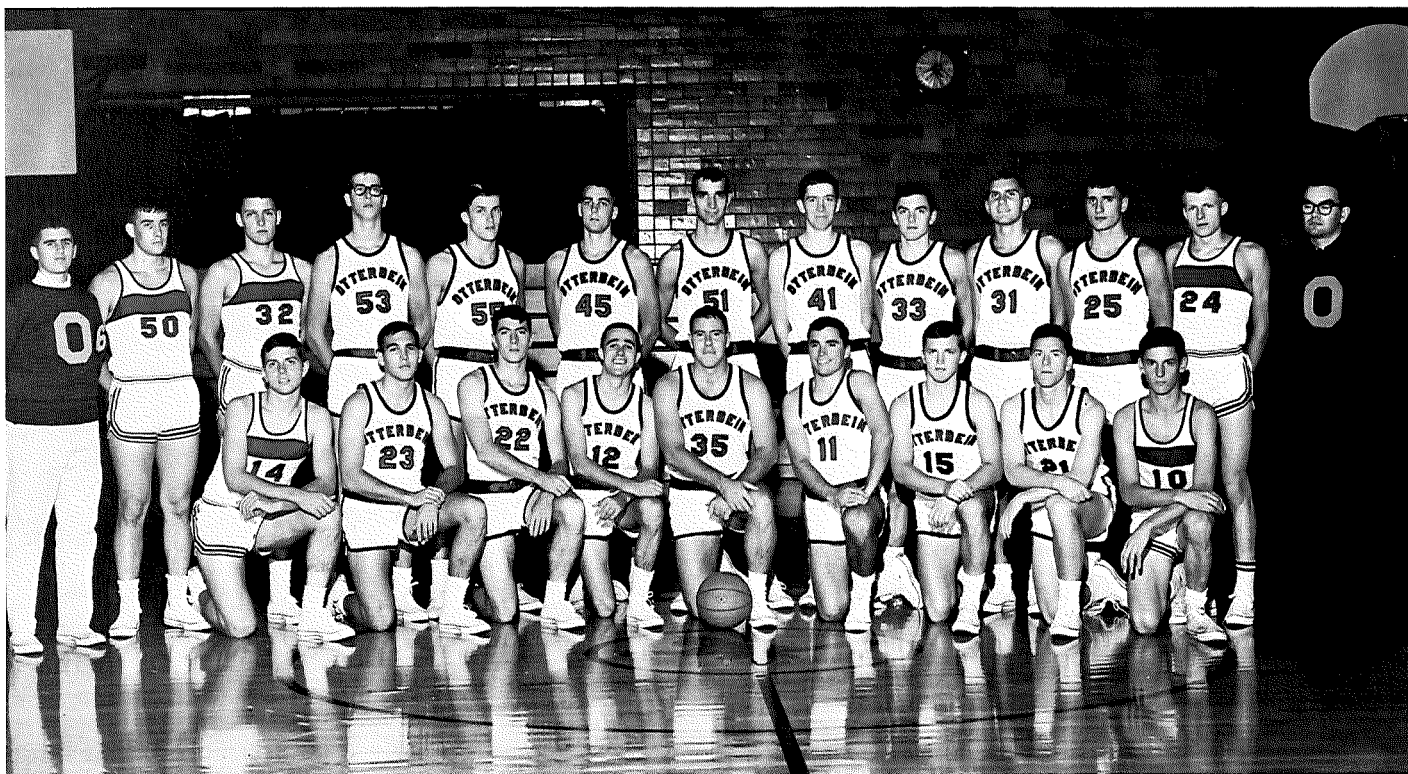

ROW #1: T. Sheaffer, L. Gatchell, J. Peters, E. Harris, M. Grayem, T. Pond, G. Peffley, L. Stetzler, D. Ludwick
ROW #2: S. Moeller, R. Simmerman, T. Nichols, J. McKee, W.

Wolfe, D. Carlos, T. Martin, T. McCamman, D. Lichtenberger, T. Lucas, R. Anslinger, C. Barcus, G. Davis.

O.K., you do the watusi, he'll frug and I'll do the dribble.

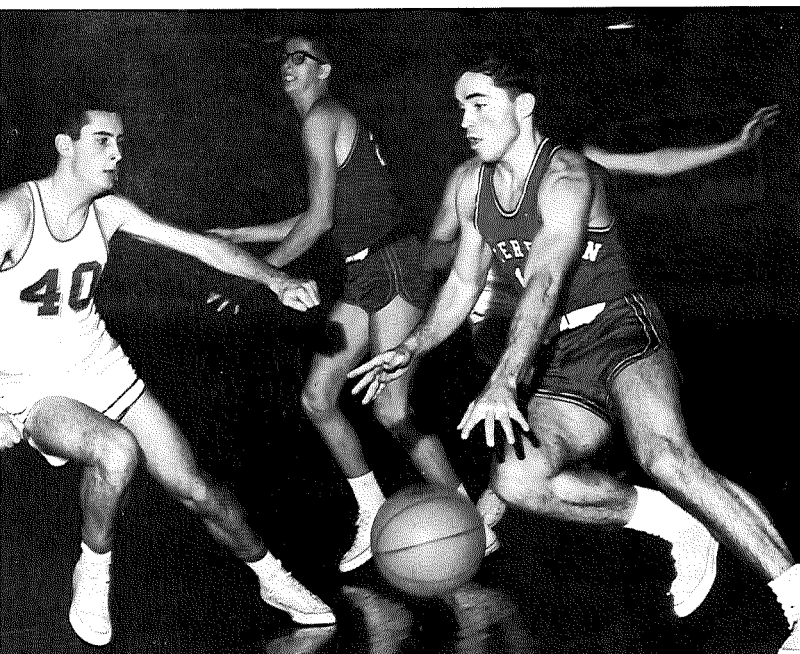

Undoubtedly the biggest sport this year was basketball. The promise of a rewarding season was fulfilled as the Otters battled all the way to the finals of the Ohio Conference tournament before bowing to Akron 102-82. The 20-5 record set by the team established this as the "winningest" season ever for an Otterbein basketball team.

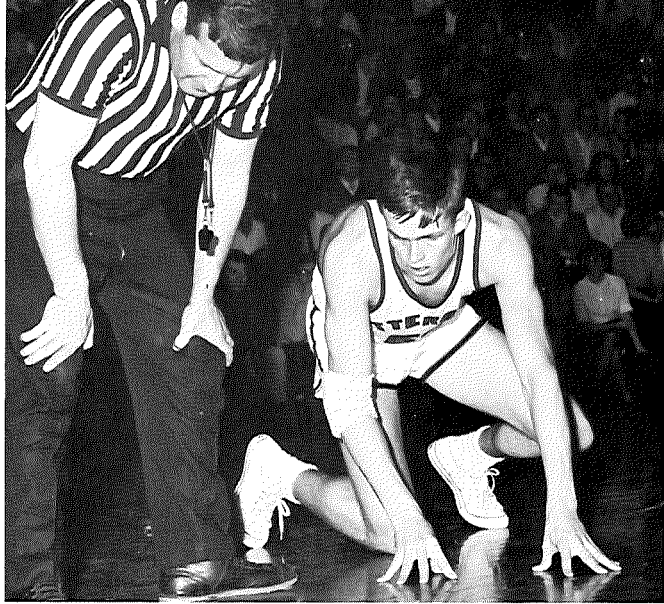

Does this happen often?

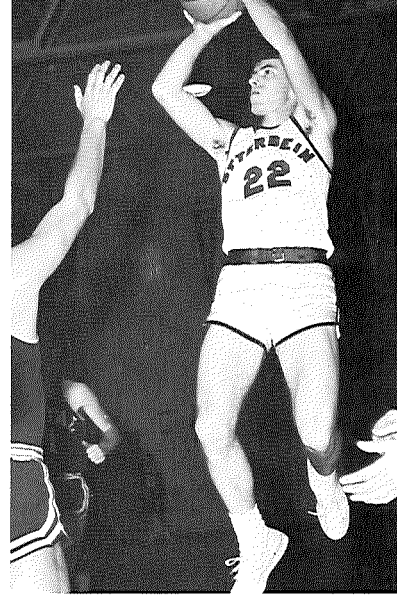

A "swisher" for Peters.

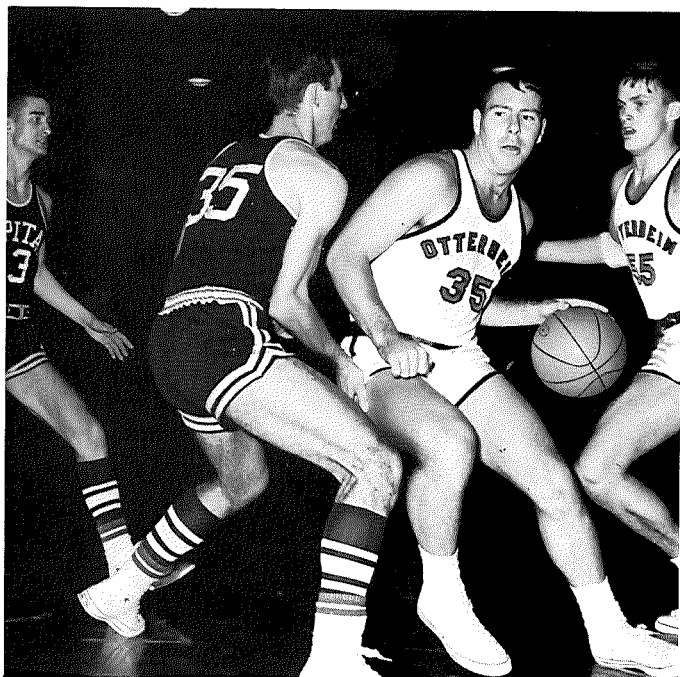

Wolfe to the rescue as Grayem gets some underhanded treatment.

I'll take my ball and go home!

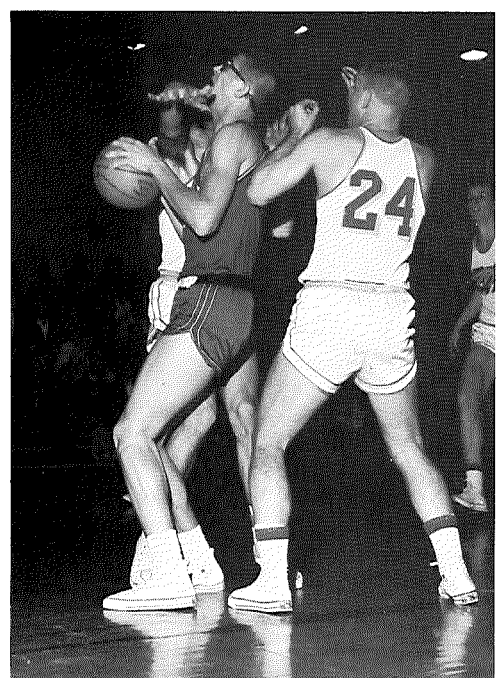
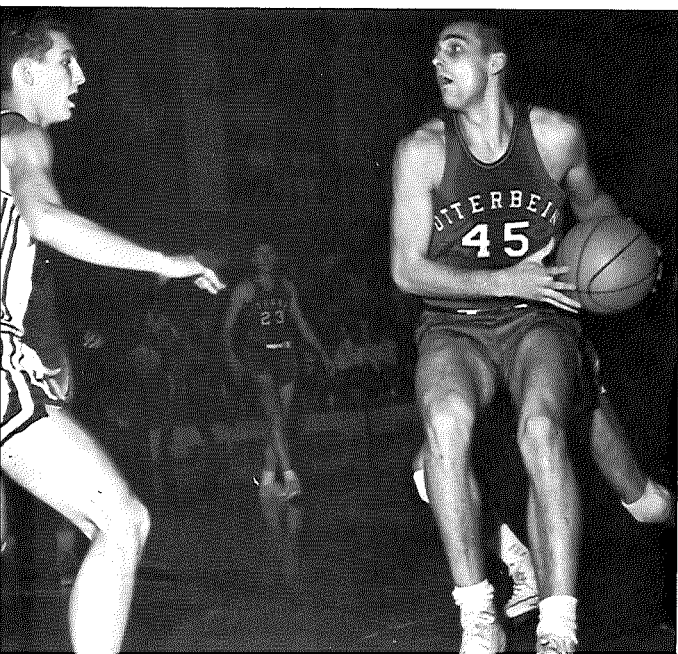

Help!!!

Pretty good for a little guy.

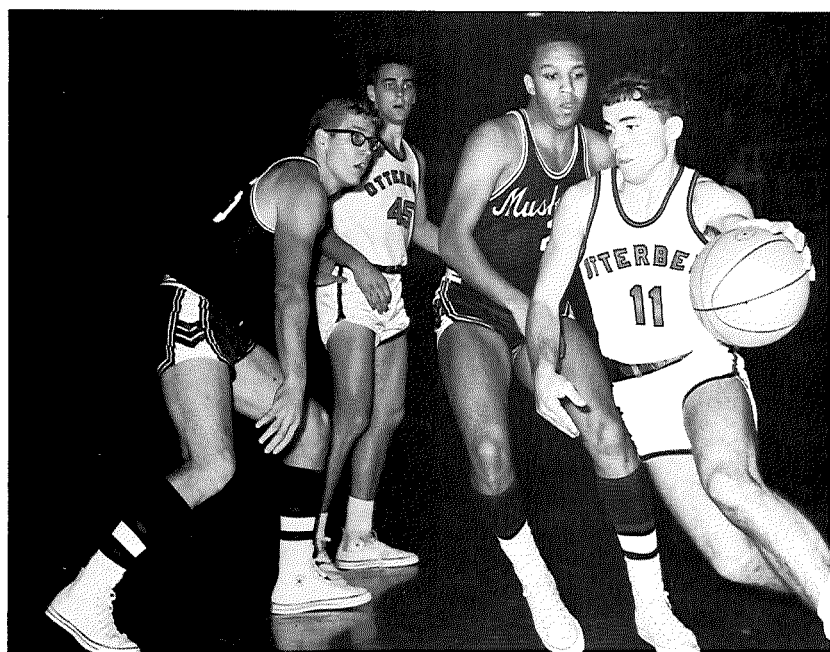



Up in the air goes McCammon, and they're on their way to another victory . . .

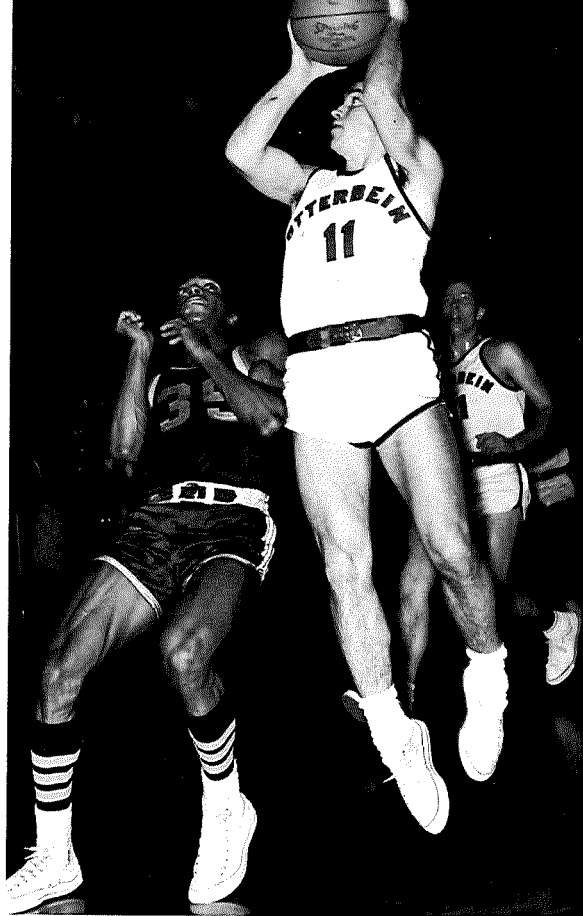

Pond "Capitalizes" on a fast break.



Coach Tong watches as the "bench" raps up another victory.

Around and in goes Grayem for the score.

Hold everything!

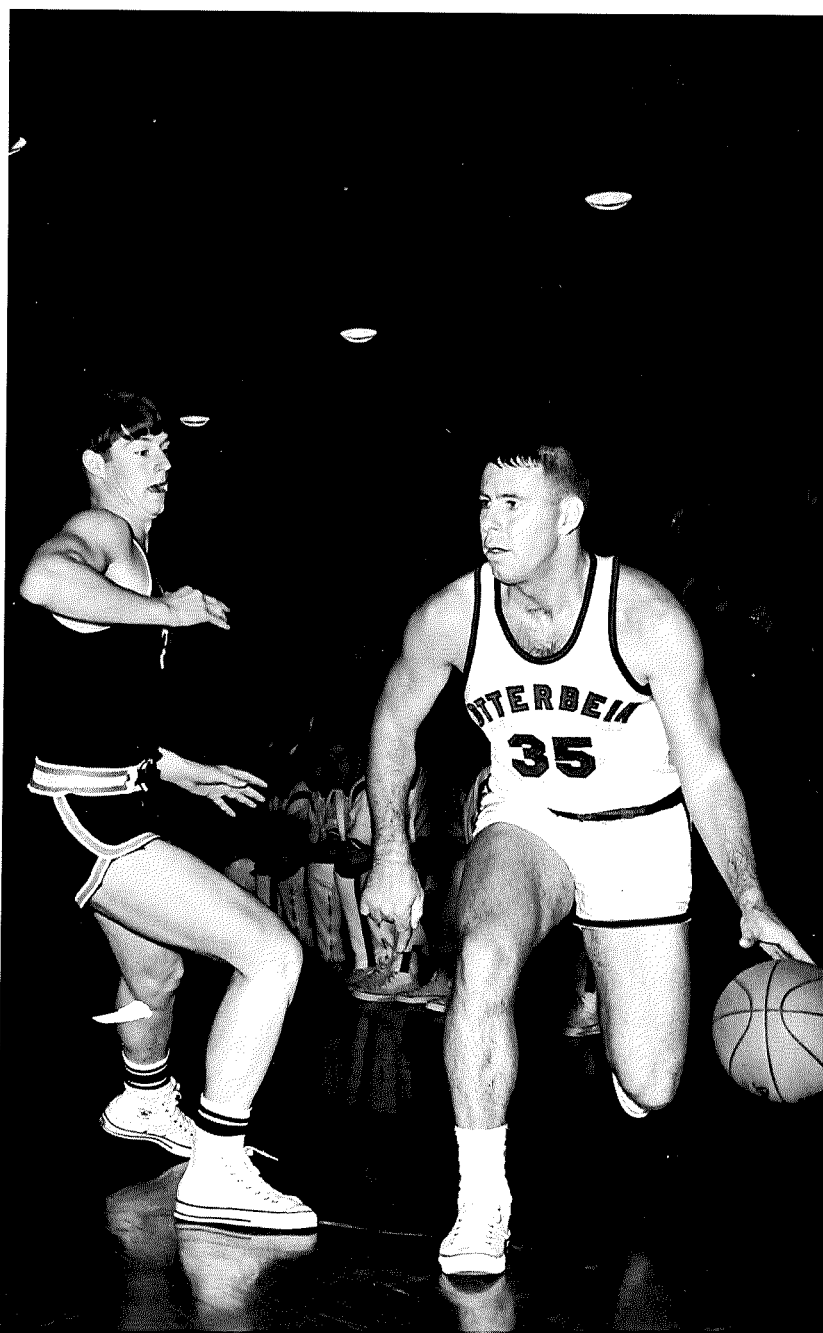
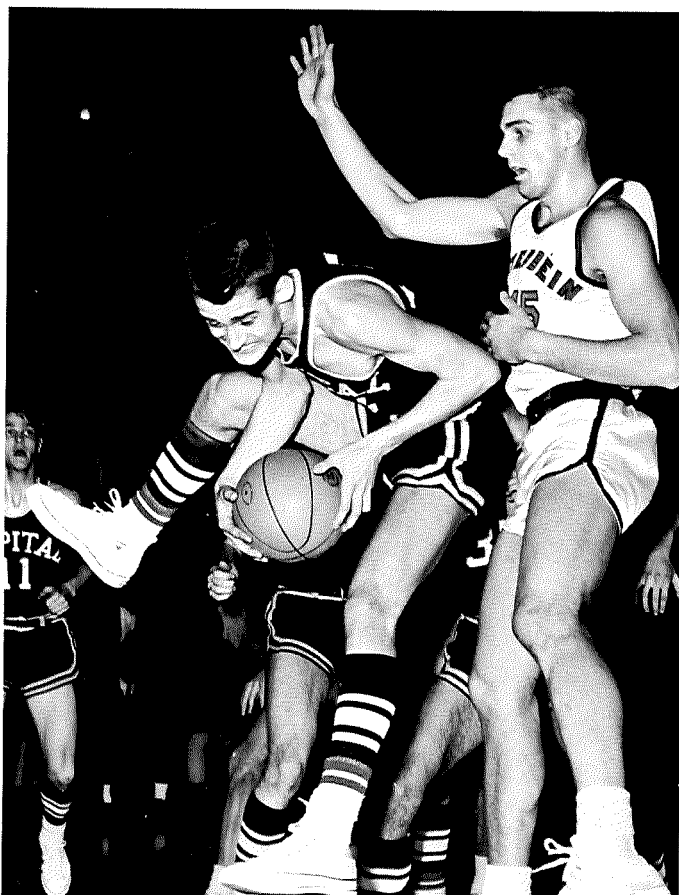

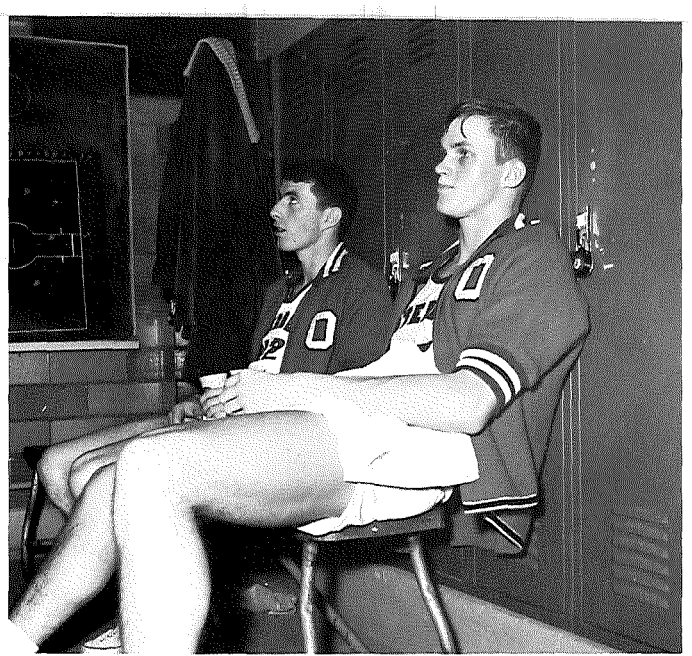

It's not gloom—just satisfaction!



Let's have another go at them.
Anyway you looked at it, it was a great season!

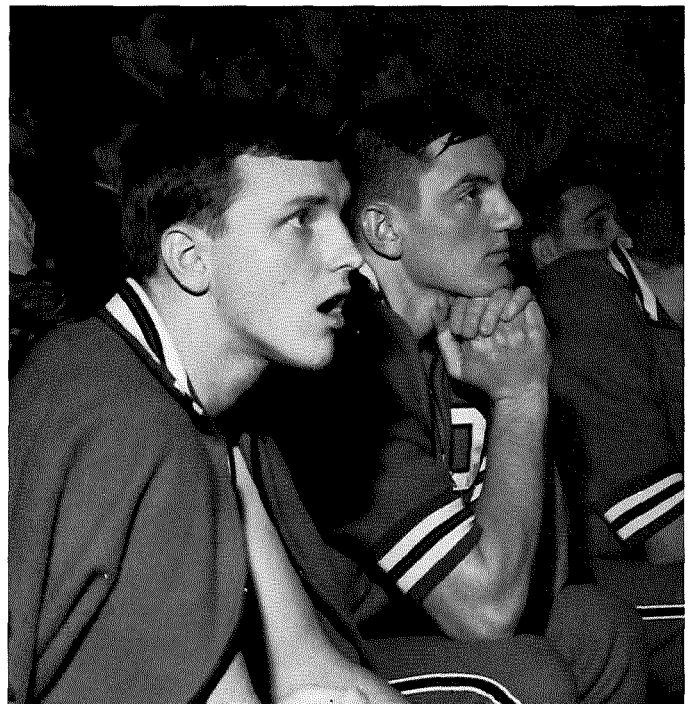

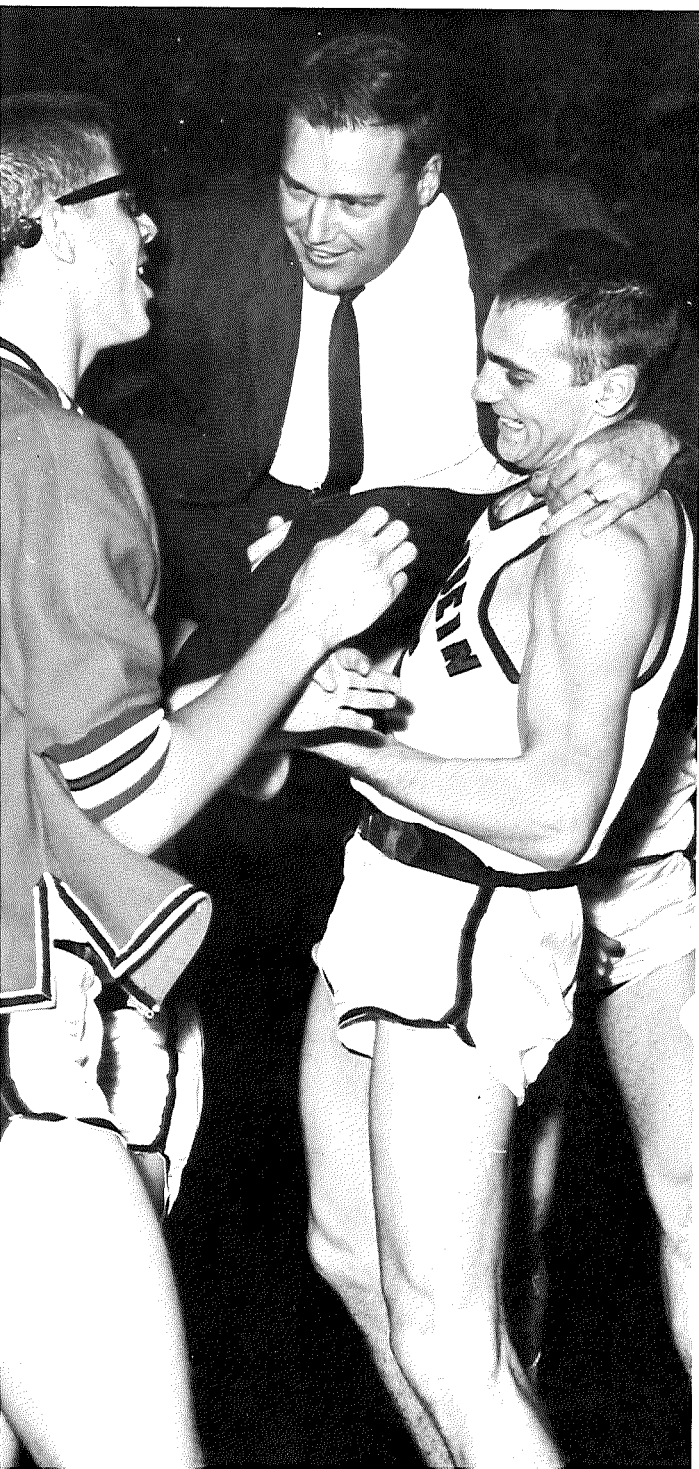

Yes, the tournament was great! Capital, Marietta, Wittenberg—all down . . . The tension was up. Akron could either make us or break us. We packed them into the Akron gym . . . almost 2000 of us—at least it seemed so. Spirits grew with each pep band number . . .

NCAA—Otters All the Way!

Was is possible? Almost . . . The Otters played for all they were worth but came out on the short end of a 102–82 score . . . It was a proud but disappointed group who went up to receive the runner-up awards . . .



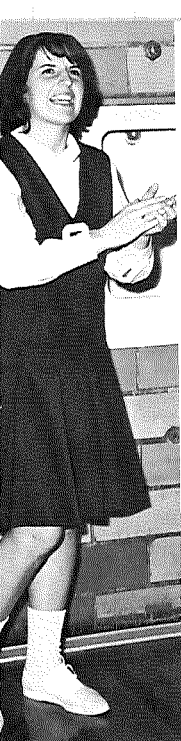

Marilou Holford



Flashes of red and white . . .
 bouncing . . .
 clapping . . .
 six different registers of emotion . . .
 the cheerleaders!



Pat Bair



Barb Fisher



Kay Needham



Kay Conover

Toni Churches



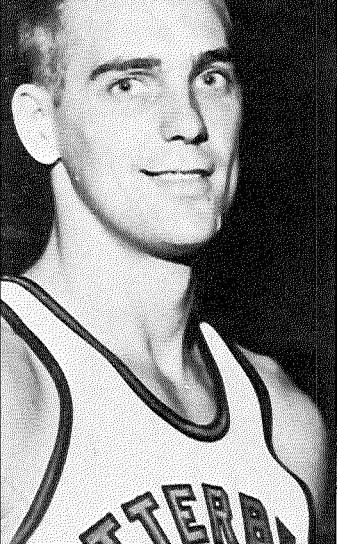

The big man at Otterbein this year was Don Carlos. For the third year in a row, Don, a junior, copped scoring and rebounding honors in the Ohio Conference. His season and career totals are both conference scoring records. Adding more honors, Don walked away with the Mike Gregory award for the Outstanding Ohio Conference Player and received a berth on the First Team, Little All-American.

"Mr. Big"

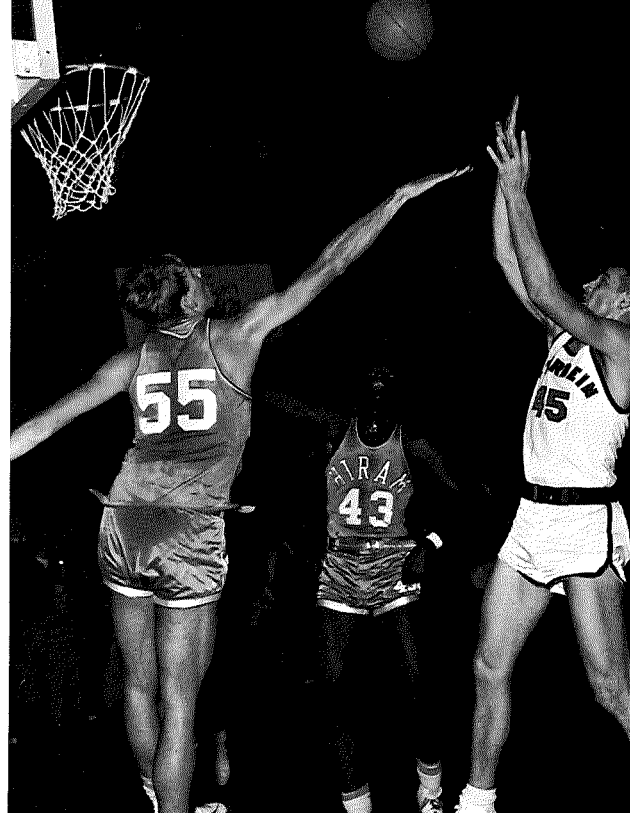

He's good from anywhere.

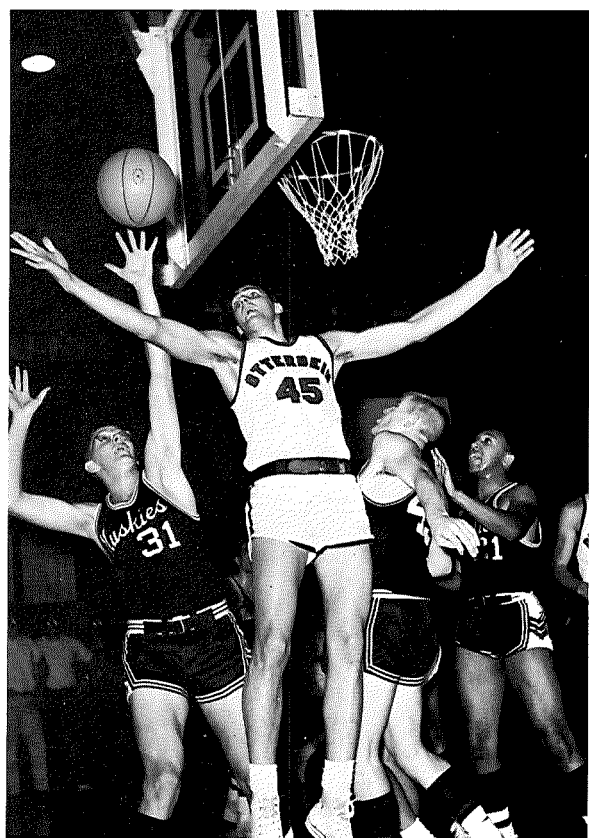

Goal by Carlos!

Who's got a chance against that?

A proud wife smiles happily.

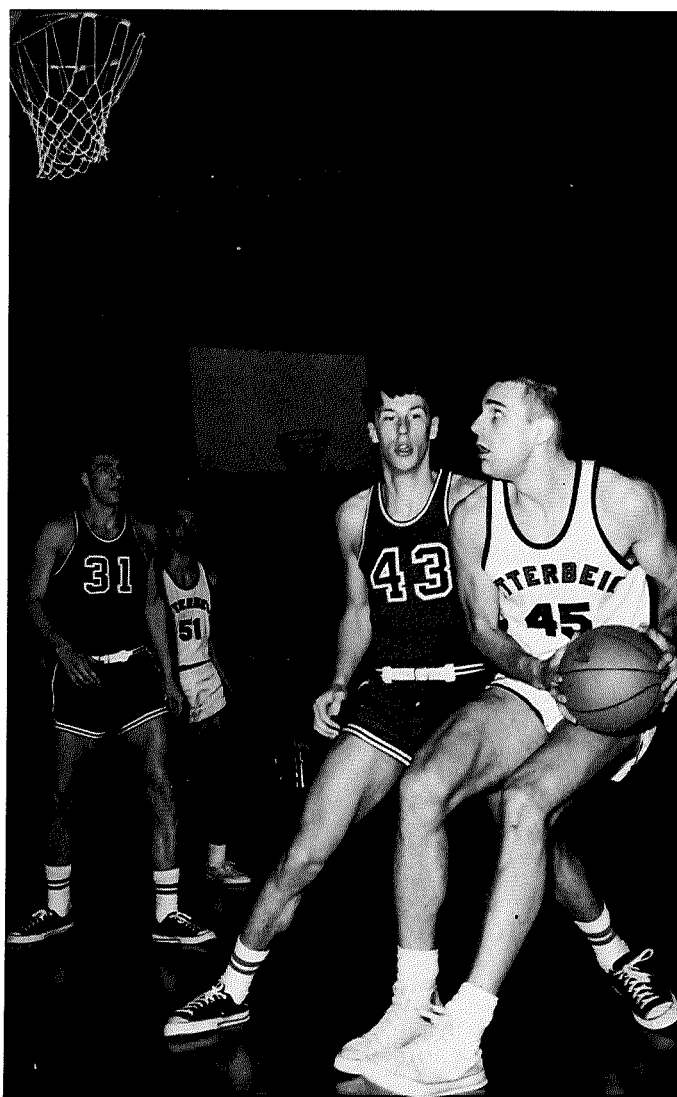



This shows promise!

Touring the south during spring vacation has become a traditional opener for the O.C. baseball team.

This season the Otters returned to campus to face the Ohio Conference lineup with a 1—7 record—against seasoned teams.

In the conference opener, the team defeated Denison 5—0.

O.K., Ump! What's the call?



Tension on the bench.



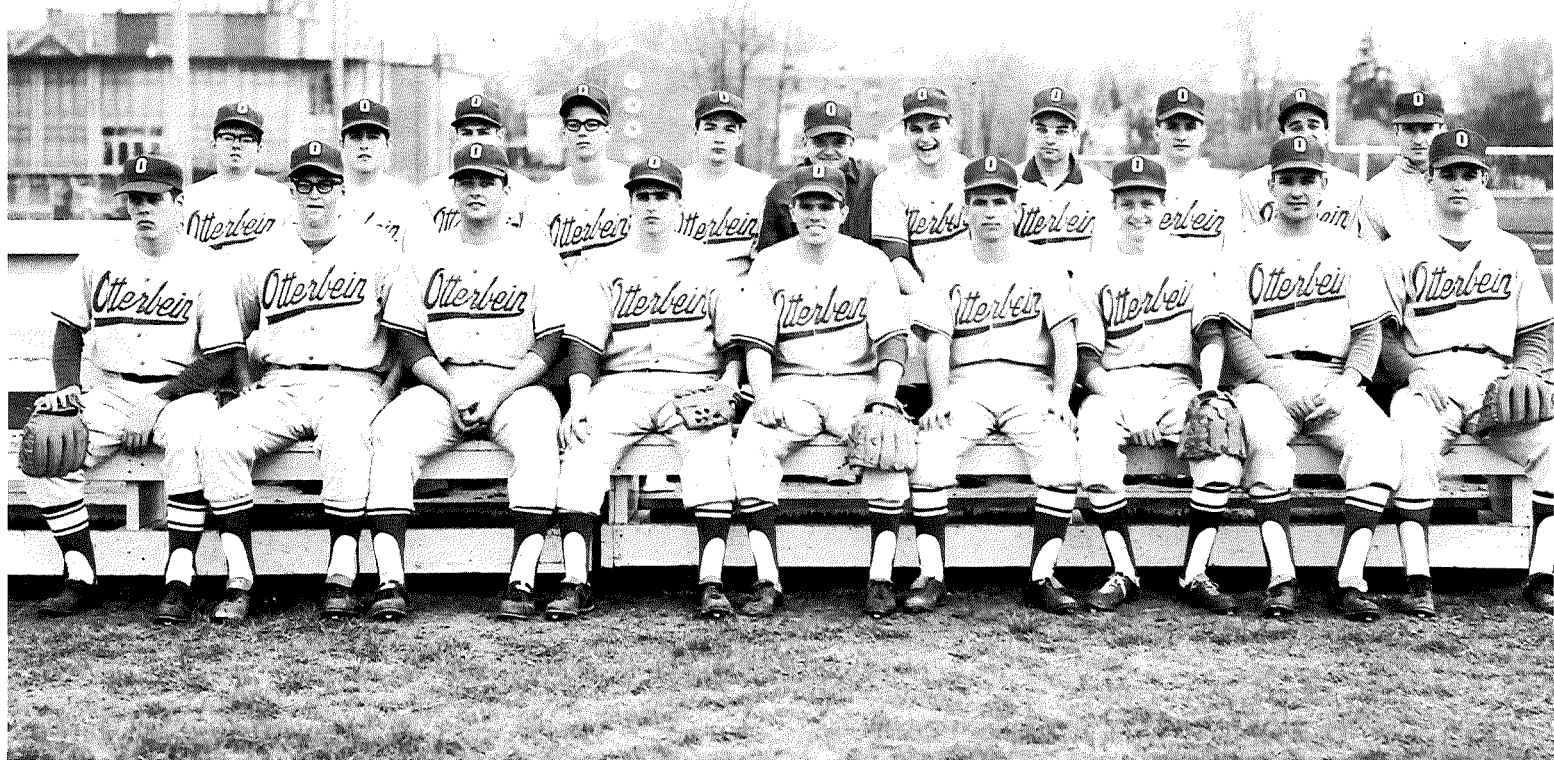

FRONT: B. Binns, J. Rice, J. Gooding, S. Moeller, D. Viers,
D. Weaver, J. Penty, D. Hoerneman, B. Miller, BACK: W.

Hansen, D. Neese, F. Caudle, J. McKee, D. Dent, G. Wince,
B. Speaks, J. Davis, D. Widder, E. Harris, Coach Earnest.

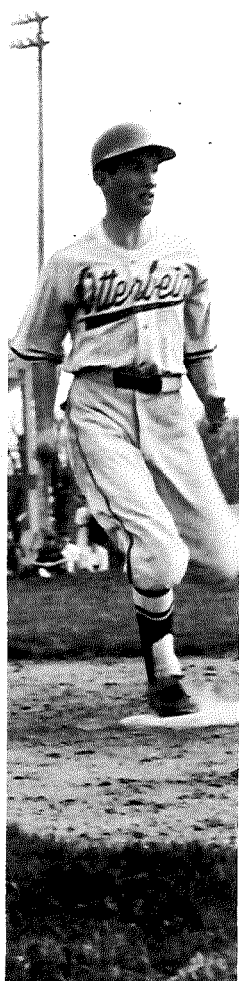



FRONT: G. Pletcher, T. Moody, B. Conard, L. Stetzer, J. Peters, W. Schmitt, L. Loftus, B. Bates, J. Upp, P. Rehder, B. Reichenbach BACK: K. Sweeney, S. Deringer, J. Zawyer, Sawyer, T.

Main, J. King, S. Murphy, R. Nisley, G. Moore, D. Augspurger, D. Fisher, D. Huther, Coach Yoest.

The Otterbein Pony Express.



The young Otter track team made impressive showings in indoor track. Paced by lone senior, record breaker Wolfgang Schmitt, the team held its own and gave much promise for the future.

In their opening meet, the Otters placed second in a triangular meet with Denison and Marietta.



Even if you can't make it over, you can always lean on it.
I've got you beat by a toe!





Hold on, I've got it!



The Net . . .



The Otters on the courts went swinging through spring. The young team was in the process of rebuilding and gave a good show of their potential even though they dropped their opening match to Capital.

FRONT: T. Pond, B. Hankison, J. Bruce, M. Maple, R. Anslinger, B. Colton BACK: H. Howell, B. Ostrander, H. Jensen, B. Buttermore, H. Campbell Jr.

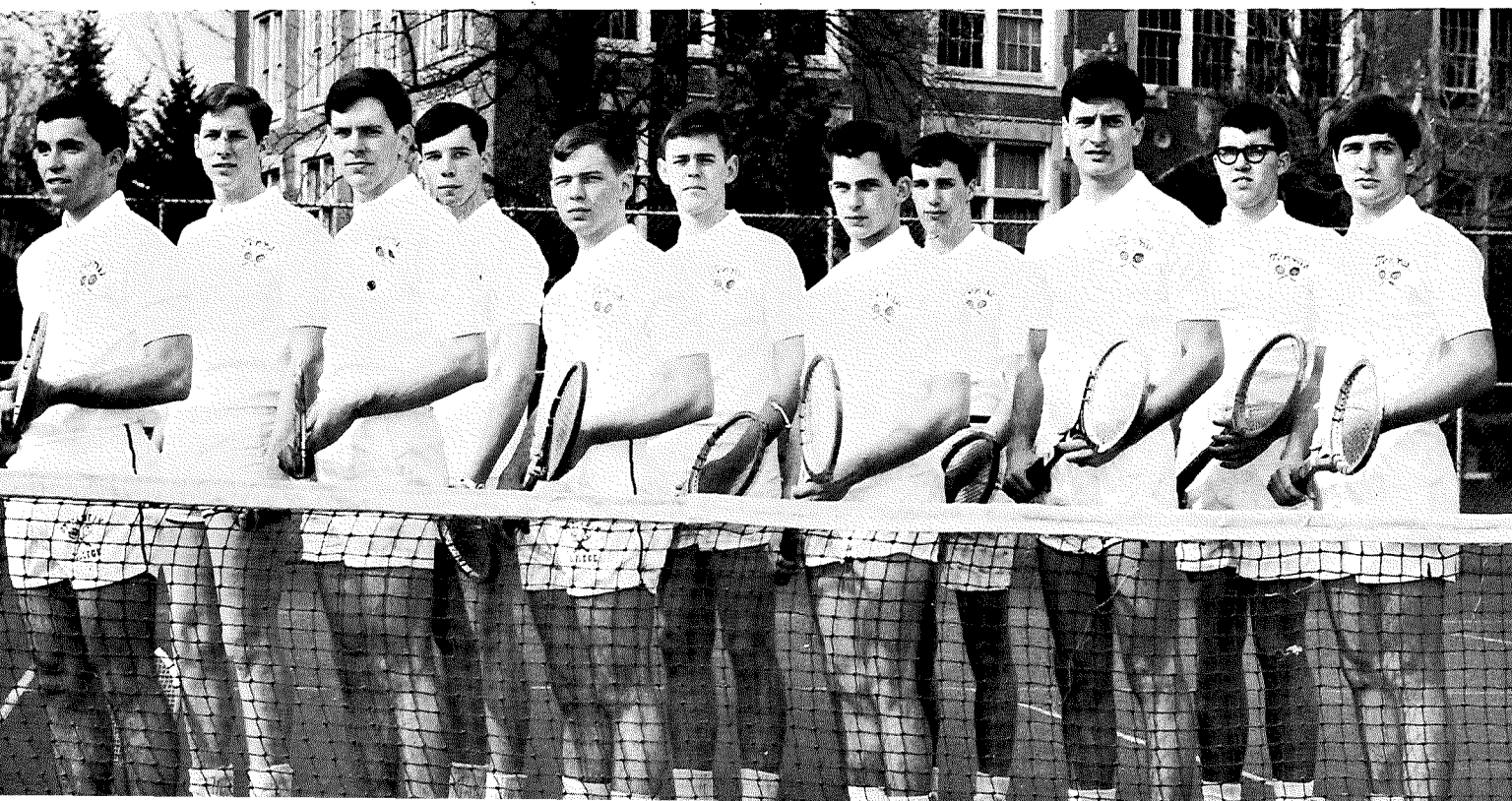



Does Otterbein have a new sport?





GREEKS . . .

From rush, through pledging, to activation . . . the process is time consuming, maybe, but to many Otterbein students it is important . . . The Greeks at Otterbein offer an arena for social contact, group participation, and opportunities for individual growth . . . Close ties of friendship are bound tighter through common goals and accomplishments . . .

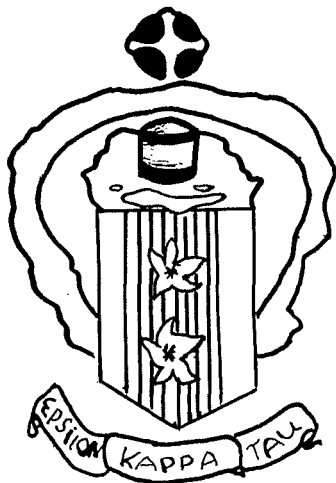

Epsilon Kappa Tau

Epsilon Kappa Tau sorority, founded in 1918, today holds high the principles on which it was founded. Three little words, "Eros Kai Timi" or "Love and Honor" is the motto of the sorority. The Trailing Arbutus, a delicate pink and white five-petaled flower gives both its name and its colors to EKT. The pink and white is also represented by the silver shield of purity which symbolizes active membership in Arbutus. It is the endeavor of the sorority to live up to its creed, "I Would Be True."



P. Ackerman
C. Alspach
C. Anderson



B. Baker
M. Bamberger
B. Bartlett



W. Bridenbach
P. Brown
M. Browne



N. Anderson
J. Arnold
J. Augenstein
P. Bair



C. Bartos
M. Behanna
L. Bernegger
C. Brandeberry

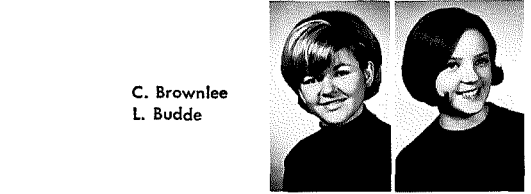

C. Brownlee
L. Budde



Arbutus Officers:
FRONT: K. McClure. BACK: A. Easton, C. Brandeberry, A. Croskey.

E. Burgess
K. Courtright
C. Fleming
J. Cheek
A. Croskey
J. Garratt
L. Clifford
A. Easton
S. Gereson



K. Fischer
S. Hammond
B. Fitch
L. Hobson





B. Hunter
N. Lorenz

B. Irwin
S. Lust

L. Jansen
K. McClure



S. Keister
T. McCune

J. Kiger
C. McNutt

C. Kratzer
L. Macarie



R. Lea
L. Marshall

L. Lebold
P. Middleton

J. Linder
L. Miller



Arbutus "Flappers" entertain at their all-campus, "Arbutus Goes Reno."

V. Morgan
K. Smith

C. Muha
C. Staudt

R. Orwick
B. Sullivan



D. Osterwise
L. Swan

J. Peck
E. Talbott

B. Phillips
M. Welty



J. Scott
M. Wilson

K. Seese
S. Whren

M. Sheets



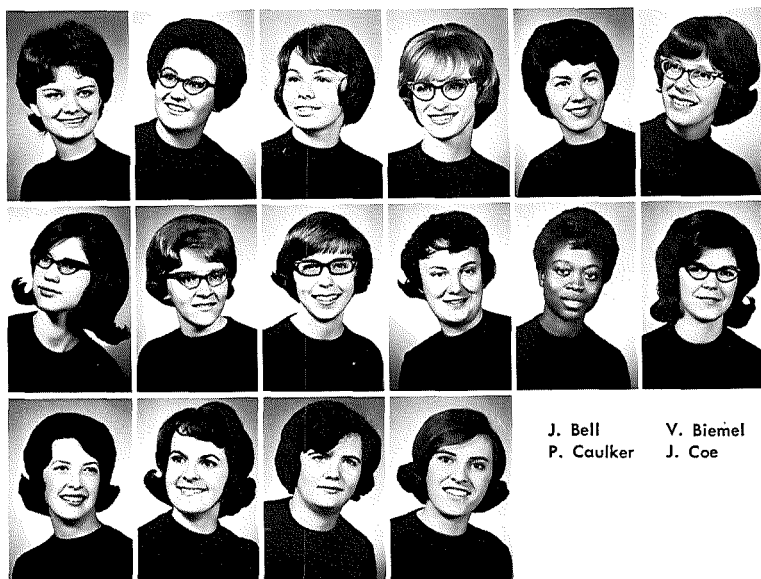

J. Bell
P. Caulker
V. Biemel
J. Coe

S. Allison
L. Billings
D. Dunning
T. Baker
L. Brobst
J. Edwards
R. Barnes
B. Brown
L. Edwards
E. Bathrick
C. Capell
J. Evans

Kappa Phi Omega

Kappa Phi Omega was founded in 1921, by a group of young women from Westerville who chose the motto "Sisters and friends unto the end." The four rubies of the Kappa pin symbolize leadership, scholarship, friendship, and dedication, the goal of all members. The white pearls symbolize the unity of the group which provides the basis for individual development. The yellow chrysanthemum is the sorority flower, with turquoise and gold as the colors. Kappas are called "Scotties" after their mascot, the Scottie dog.

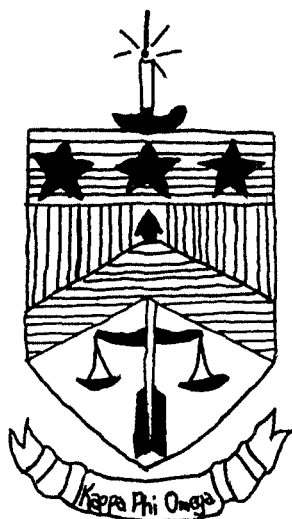

H. Evans
A. Hoffmeister
J. Fitzgerald
A. Hoskins
J. Fuller
M. Kerr
D. Garverick
J. Kuhns
C. Goellner
D. Lennhard
P. Gordon
D. Lord
G. Hernandez
J. Lord



Hard work paid off as Kappa's float took first place in the Homecoming competition.

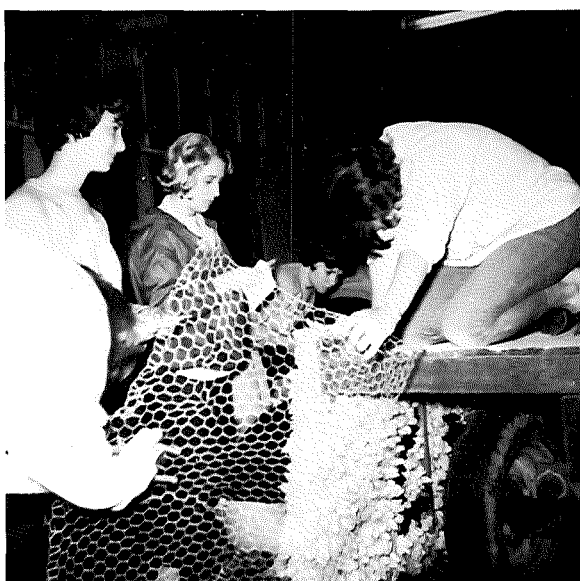

Novelty Party on the Kappa Showboat.





C. MacRae
K. Oplinger

C. McCoy
L. Percy

W. McFarland
S. Perlick



M. Marsch
G. Peterson

C. Mayor
K. Preston

S. Merryman
N. Raudebaugh



S. Michael
M. Rickelman

J. Miller
L. Rote

P. Neal
S. Russell



Kappa Officers: FRONT: Wanda McFarland, Sally Share.
BACK: Ginny Schuer, Ellen Bathrick.

D. Saari
L. Stevens

N. Scheiner
C. Stiverson

G. Schuer
J. Stull



J. Scott
S. Sullivan

C. Shaffer
K. VanHorn

J. Shaffer
C. White



S. Share
J. Wilhelm

J. Shultz
M. Wonders

N. Smith





Arcady Officers: FRONT: K. Waterworth, M. Crow. BACK: B. Zirkle, C. Flesher, J. Benson.



C. Airhart



D. Armstrong



G. Brown



M. Ciampa



M. Diedrich



N. Dorad



C. Flesher



L. Gilbert



J. Hillis



S. Jack



G. Koonty



D. Linkous



B. Barnhouse



J. Benson



P. Cox



L. Crow



J. Dowdy



C. Durkin

L. Gladina



E. Glor



J. Keiser



S. Kelley



J. Love



S. Lowery



M. Bistline



L. Bletz



M. Crow



C. Dial



P. Ellis



E. Falke



L. Grznar



B. Helm



G. Kerr



L. Knachel



G. McDowell



S. Manning

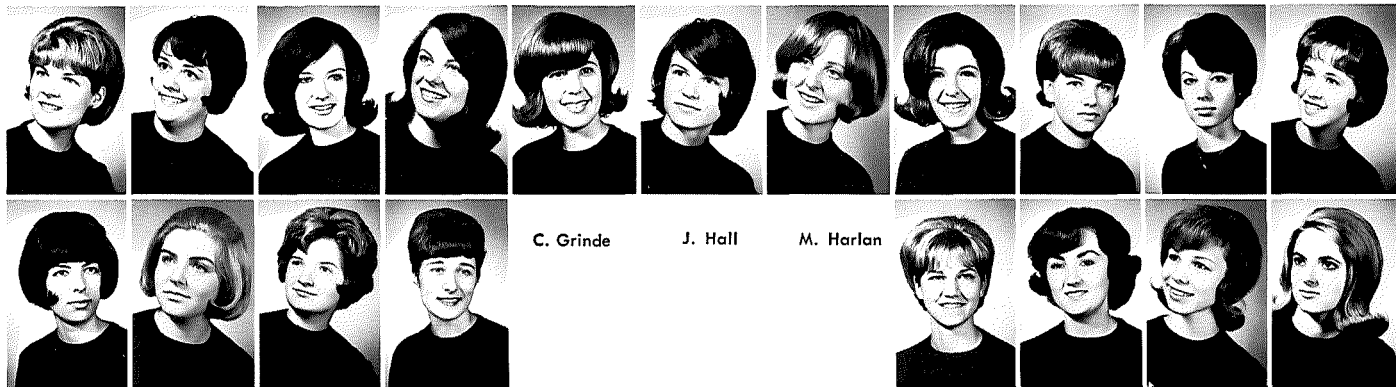

P. Geyer J. Lenahan	F. Gonter G. Lewis	A. Grimes M. Lilly	C. Grimes D. Lust	C. Grinde	J. Hall	M. Harlan	J. Hopkins S. Maibach	B. Hoppes R. Mansfield	C. Hutto K. Maple	L. Joyce S. Miller
------------------------	-----------------------	-----------------------	----------------------	-----------	---------	-----------	--------------------------	---------------------------	----------------------	-----------------------

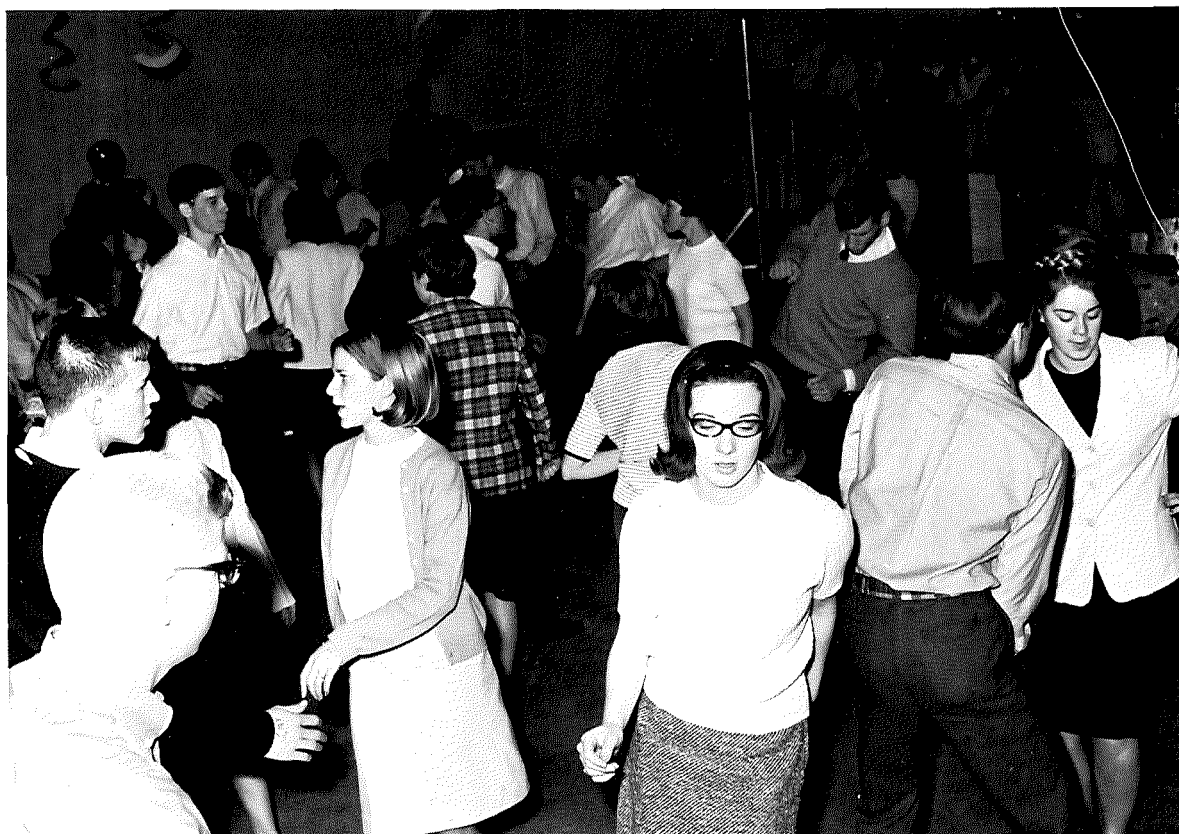

Couples "Swing into Spring" at Owls' All-Campus.

E. Mohr S. Shoaf	S. Morrow B. Simon	J. Murdock K. Summers	L. Myers S. Syozil	K. Persson K. Williams	D. Proy T. Winter	M. Reese N. Young	S. Schlencher V. Zurich
---------------------	-----------------------	--------------------------	-----------------------	---------------------------	----------------------	----------------------	----------------------------

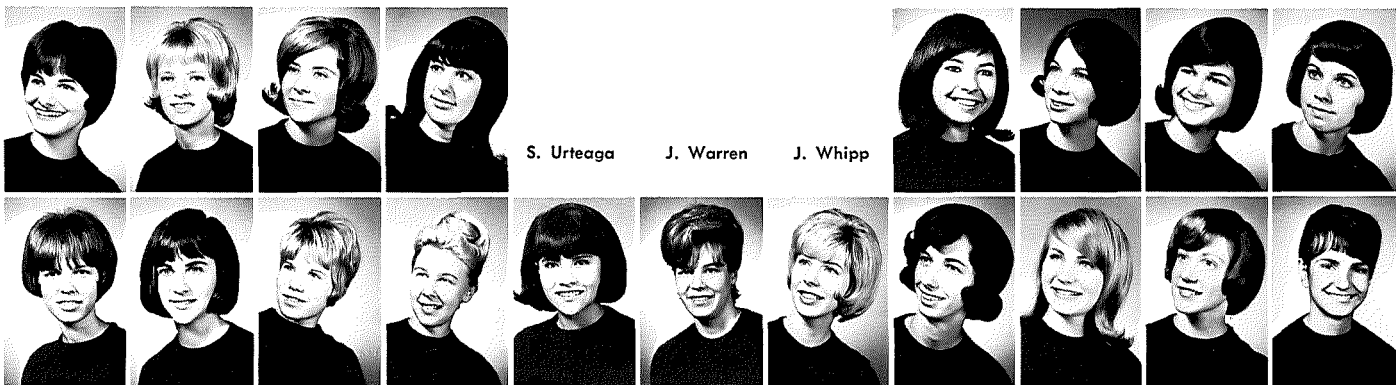

S. Urteaga	J. Warren	J. Whipp
------------	-----------	----------



J. Abella
C. Buchanan

K. Anderegg
M. Campbell

C. Andrews
P. Carder



M. Armentrout
M. Clark

C. Bacon
L. Clouse

M. Baer
D. Coldwell



C. Benes
C. Cook

J. Blair
K. Cunningham

K. Brubaker
A. Doan



Deltas celebrate a basketball victory over Capital at their All-Campus.

Tau Delta

Tau Delta Sorority was founded in 1921 with the original name of Tomo Dachi. The Greek letters were substituted later. The sorority was forced to disband in 1937 because of the depression but was re-established in 1943. The sorority mascot, a Siamese cat, was adopted in 1957. The sorority flowers are the white rose and the multi-colored sweet pea. The colors are sapphire blue and white.

P. Emrick
D. Haverkamp

M. Feagin
K. Hedding

L. Finney
J. Houk



D. Flicker
C. Hull

S. Garvin
M. Jacobs

S. Garrett
M. Kamis



P. Gates
L. Keim

J. Gauch
J. Kelly

J. Gebhart
K. Keck



Rho Kappa Delta

Rho Kappa Delta Sorority was activated on the Otterbein College campus in 1923, by eight coeds. She was given the name "Arcady," symbolizing the land of friendship in Greek mythology. Arcady's colors of white and burgundy are echoed in her flowers, the white carnation and the burgundy pansy. The squirrel is her choice as a mascot. She treasurers as her motto: "Thoughtful each of all." Her objectives: to seek and obtain knowledge, to strengthen and encourage friendship, and to promote recreation—are embodied in the Arcady crest.

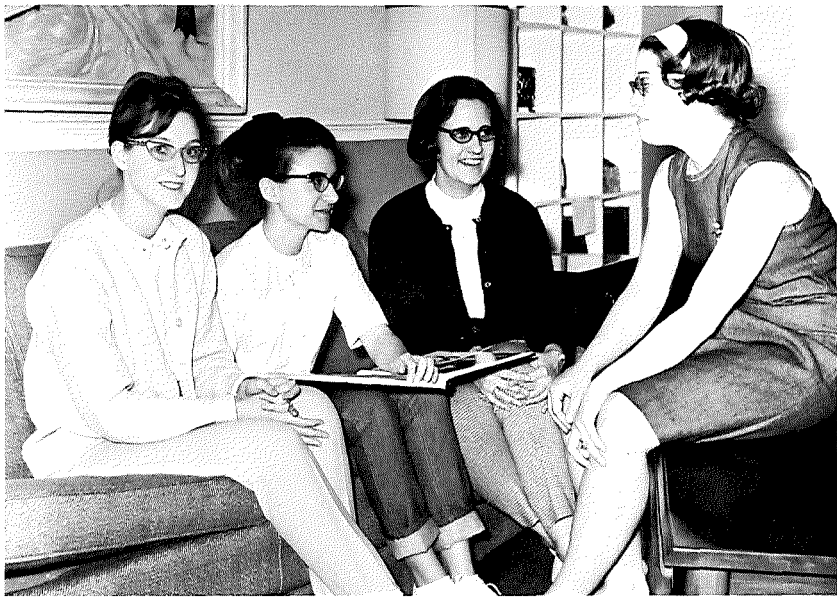
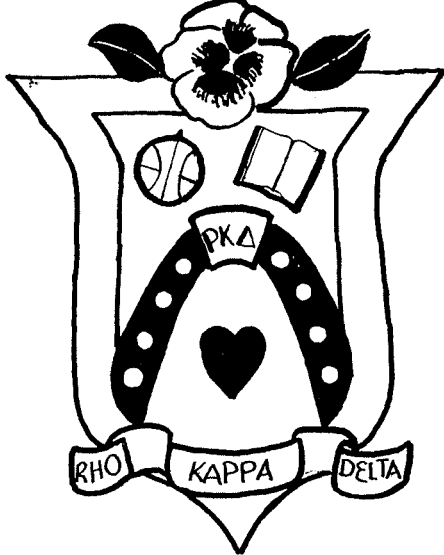

Gabbing in the lounge.

K. Miller	K. Morris
B. Roberts	B. Tapee
S. Weber	N. Weinert
B. Zirkle	C. Zirkle

Arcady sisters gather around the piano for some impromptu music.



M. Nolder	L. Parmalee
V. Tryon	K. Waterworth
C. Wolf	E. Zingale



S. Taylor	K. Titley
J. Wellspring	K. Wertz



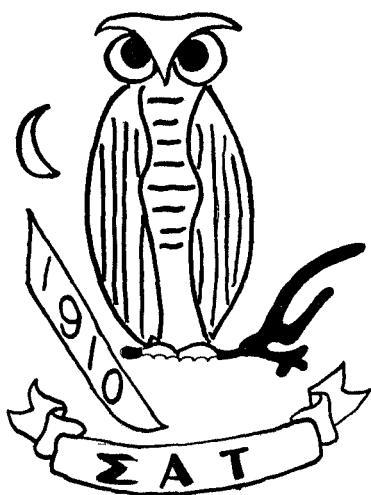

Owl's officers: left to right: Rose Anna Mansfield, Sandy Svozil, Donna Lust, Jan Lenahan.



"Sitting one out" at Owl's All-Campus.

Sigma Alpha Tau

Sigma Alpha Tau, the oldest sorority on campus, was organized in 1910. At the time of its founding, the sorority was known as the "Owl Club," and thus the owl has become its symbol, mascot, and nickname. Jade green and gold are the sorority colors; the yellow chrysanthemum is its flower. "Stick Always Together" and "Sagacity, Truth, and Affection" are the mottos which the group has adopted.

T. Alban	M. Allen	J. Angstadt	B. Appleton
S. Bagwell	D. Bebout	S. Billings	P. Bockelman
J. Ecrement	L. Evans	W. Ficker	W. Fleming



S. Chitwood P. Cutinella K. Dietz S. Dietz E. Doyle A. Durkin J. Duthrie



Rho Kappa Delta

Rho Kappa Delta Sorority was activated on the Otterbein College campus in 1923, by eight coeds. She was given the name "Arcady," symbolizing the land of friendship in Greek mythology. Arcady's colors of white and burgundy are echoed in her flowers, the white carnation and the burgundy pansy. The squirrel is her choice as a mascot. She treasures as her motto: "Thoughtful each of all." Her objectives: to seek and obtain knowledge, to strengthen and encourage friendship, and to promote recreation—are embodied in the Arcady crest.

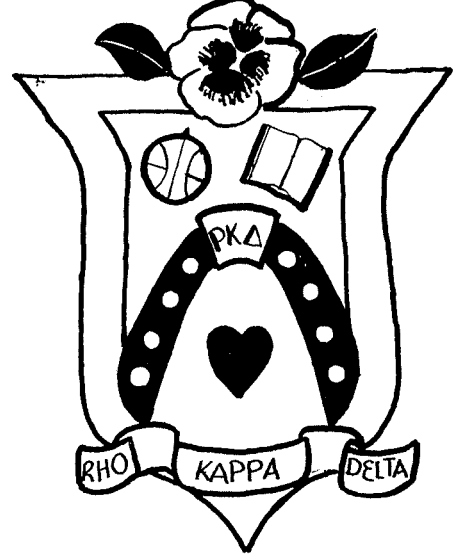

Gabbing in the lounge.

K. Miller	K. Morris
B. Roberts	B. Tapee
S. Weber	N. Weinert
B. Zirkle	C. Zirkle

Arcady sisters gather around the piano for some impromptu music.



M. Nolder	L. Parmalee
V. Tryon	K. Waterworth
C. Wolf	E. Zingale



S. Taylor	K. Titley
J. Wellspring	K. Wertz



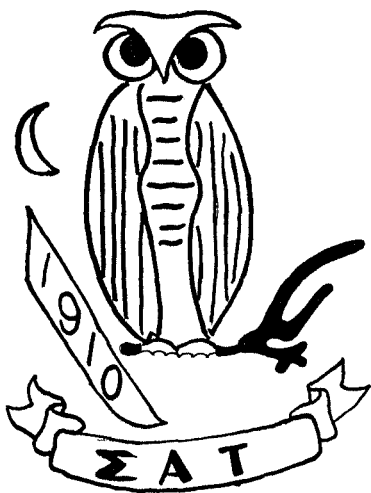

Owl's officers: left to right: Rose Anna Mansfield, Sandy Svozil, Donna Lust, Jan Lenahan.



"Sitting one out" at Owl's All-Campus.

Sigma Alpha Tau

Sigma Alpha Tau, the oldest sorority on campus, was organized in 1910. At the time of its founding, the sorority was known as the "Owl Club," and thus the owl has become its symbol, mascot, and nickname. Jade green and gold are the sorority colors; the yellow chrysanthemum is its flower. "Stick Always Together" and "Sagacity, Truth, and Affection" are the mottos which the group has adopted.

T. Alban	M. Allen	J. Angstadt	B. Appleton
S. Bagwell	D. Bebout	S. Billings	P. Bockelman
J. Ecrement	L. Evans	W. Ficker	W. Fleming



S. Chitwood P. Cutinella K. Dietz S. Dietz E. Doyle A. Durkin J. Duthrie





S. Kite
J. Kleinpaste
B. Kramer
S. Krisher
D. Krumm
L. McNeil



J. Maneval
B. Moritz
B. Morr
T. Parker
T. Philipp
S. Price



B. Paine
J. Reese
D. Rose



J. Schmunk
N. Searles



E. Sheets
S. Sherman



J. Sibert
E. Smyth



A. Snyder
S. Washburn



S. Waters
A. Williams



E. Williams
M. Wilson



E. Winter
N. Worley

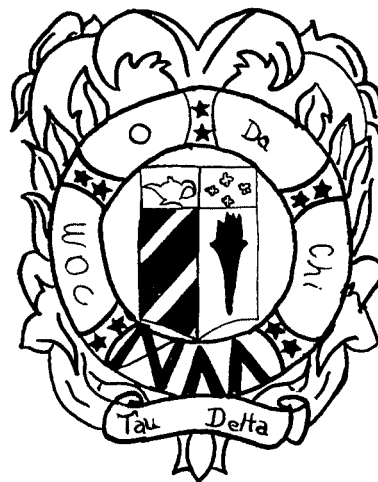

Delta officers: FRONT: Judy Gebhart, Charlene Zundel, Sharon Kite. BACK: Carol Benes, Mary Ellen Armentrout.

Delta's quartet takes first place in Harmony Night Competition.



E. Yoe



L. Zimmerman



C. Zundel





B. Ballenger
A. Barr



T. Bly
I. Bonvicini



E. Broderick
T. Churches



S. Cochrane
R. Collins



J. Cook
J. Cornwell



B. Dangler
R. Dellinger



E. Ellis
L. Elwell



D. Fisher
S. Fisher
J. Gilg
K. Haupt
S. Knecht
P. Kurth

P. Henry
M. Lansman

S. Hiehle
A. Lawther
M. Holford
E. Laycock

D. Holliday
B. Lingrel

L. Hopkinson
M. McCrear

M. Hutchings
J. McNeely

B. Immel
S. Martin



Talisman officers: FRONT: Leslie Hopkinson, Barb Billings, Sandy Fisher BACK: Jane Paugh, Marilyn Hutchings.

Tau Epsilon Mu, or Talisman Sorority was originated by seven young women in 1914. The "green worm" is the sorority mascot, and its flower, the Talisman rose. On the crest are the scarab, the lamp of learning, and the book from which the sorority motto, "Everybody's Lonesome" is derived. Its colors are purple and gold.

J. Barr
B. Billings



C. Bowles
K. Brinkman



E. Coad
B. Cochrane



C. Conover
K. Conover



C. Cowperthwait
C. Curfman



D. DeTurck
B. Elliot



D. Ewell
B. Fisher



C. Garner
S. Garwood
E. Johnson
S. Klenk
A. Miller
C. Moreland



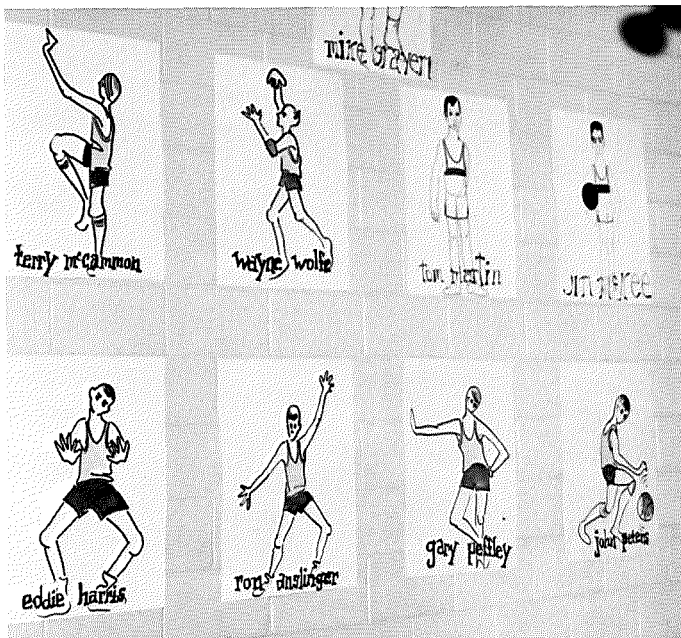

The "Fabulous Otters."

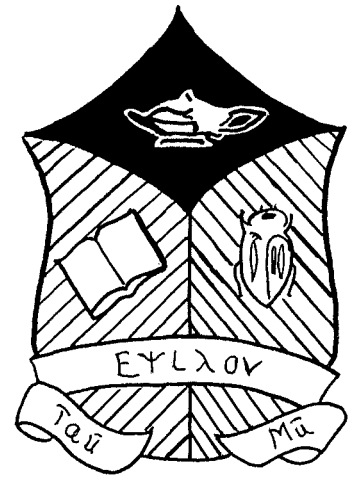

Tau Epsilon Mu



The annual Talisman "Basketball Bounce."

J. Morison	K. Needham	S. Norton	J. Paugh	L. Prileson
S. Rosenberger	S. Ruhly	C. Shone	C. Smith	C. Sorenson

B. Putterbaugh	B. Reams	P. Redmond	K. Revenaugh
N. Staby	G. Van Sickle	J. Whearty	B. Wissinger



L. Sprague





D. Aborn
S. Alford
J. Bickett
J. Bixby
N. Bradford
S. Brandon

K. Bump
E. Cochran
C. Colburn
L. Cooper
E. Corner
J. Dehus

J. Fausnaugh
L. Fetter
J. Flack
N. Friedt
S. Goad
D. Goddard

K. Goodwin
J. Gray
A. Heaton
E. Heft
J. Hendrix
K. Hendrix

J. Hilt
E. Hipsher
K. Hobbs
K. Hohnhorst
S. Hohnhorst
K. Hughey

A. Jenkins
J. Jenkins
D. Jones
K. Knittel
E. Koski
C. Lancaster

L. Lang
L. LaSeta
C. Lavender
A. LeFevre
J. Lind
B. Lust

S. Luster
S. McCall
L. McCleod
S. Mignerey
J. Miller
M. Miller

S. Oren
C. Pohly
J. Radebaugh
M. Ricketts
C. Roe
M. Sanders

B. Satola
N. Sells
R. Sette
E. Shipman
S. Simmons
E. Smith

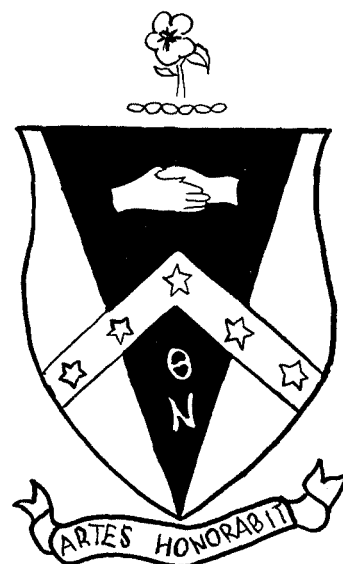

Theta Nu

Theta Nu was founded in 1917. Its colors are purple and white; its flower, the violet; its mascot, the deer; and its symbol, the artist's palette. "She will honor the arts" is the motto of each Greenwich girl. For this reason, she strives to uphold her religious beliefs and to maintain her high standards in social, athletic, and academic activities.



Greenwich officers: FRONT: Sue Hohnhorst, Nan Van Scoyoc, Joanne Miller BACK: Diane Jones, Kathy Goodwin, Emily Heft.



"Sayonara"



Pledges entertain their actives with a talent show.



The "Greenwichettes"



P. Spreng
R. Stinson
E. Stuber
J. Stuckman



S. Taylor
C. Thomas
S. Thomas
T. Thomas



M. Warner
D. Weaston
J. Wells
J. Wolfe



B. Tinnerman
N. Van Scoyoc



L. Young
L. Zimmers
B. Zoller



Jonda's officers: FRONT: Phil Hardy, Ted Flory BACK: Roger Hohn, Mike Fensler.

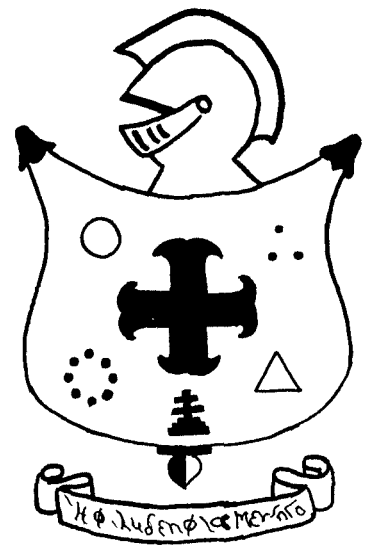

Eta Phi Mu



Presenting Miss Cheryl Muha, Jonda's candidate for Miss T & C.



L. McCurdy
J. McIntosh



E. McFelvey
M. Ziegler

S. Moeller

T. Noble

M. Packham

B. Ostrander

J. Scott

J. Whalen

W. Wheeler

B. Wood

B. Wood



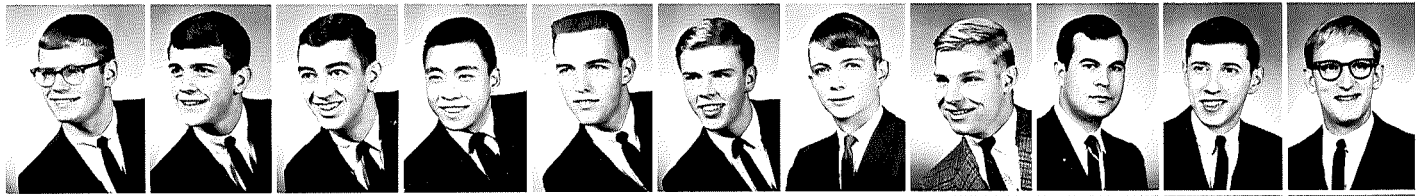

J. Banning D. Burrows W. Carver P. Chang D. Cowden T. Crane P. Deever

Jonda fraternity was founded in 1932 by six men. The fraternity colors are blue and gold, and the fraternity motto is "Let Brotherly Love Continue." The edelweiss, a small white bloom, which signifies purity and bravery, is the fraternity flower. The fraternity nickname comes from the brotherly love of Jonathan and David.



J. Dill
B. Ellinger

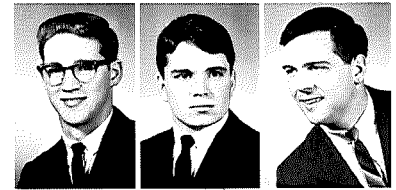

C. Doughty J. Driscoll
R. Farrell M. Fensler
T. Flory P. Hardy
T. Holt F. Jayne



F. Dustman
J. Fetterly
R. Hohn
B. Johnson
K. Kaufman
M. Klimaszowski
B. Koudelka
T. Langshaw
R. Leffler
B. Lowe

Refreshments for Jonda's Open House guests.





Lambda Gamma Epsilon

King's officers: John Faust, Ron Hanft, Joe Mullenix, Larry Motz, Dave Orbin.



First Place in Harmony Night: Kings Barbershop Quartet



B. Ahl
J. Allison
R. Anslinger
B. Askren

R. Coughenour
D. Crable
D. Creamer
D. Crippen

T. Drake
W. Eggers
T. Elliot
J. Faust

D. Brookover
H. Cain
M. Cochran

C. Curtner
L. Dehus
T. Dillon
J. Donaldson

J. Finch
B. Fisher
D. Fisher
C. Foster

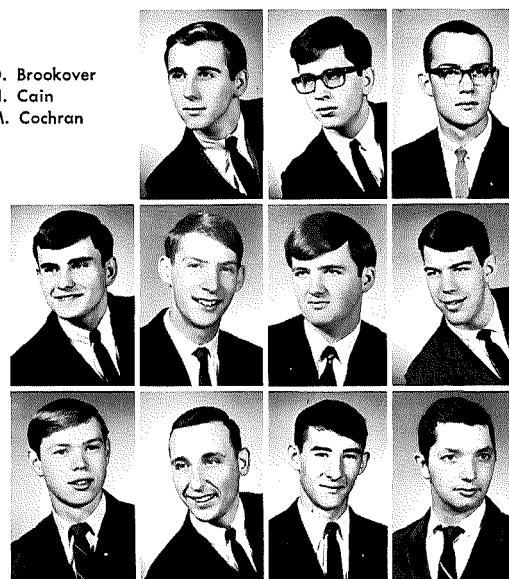

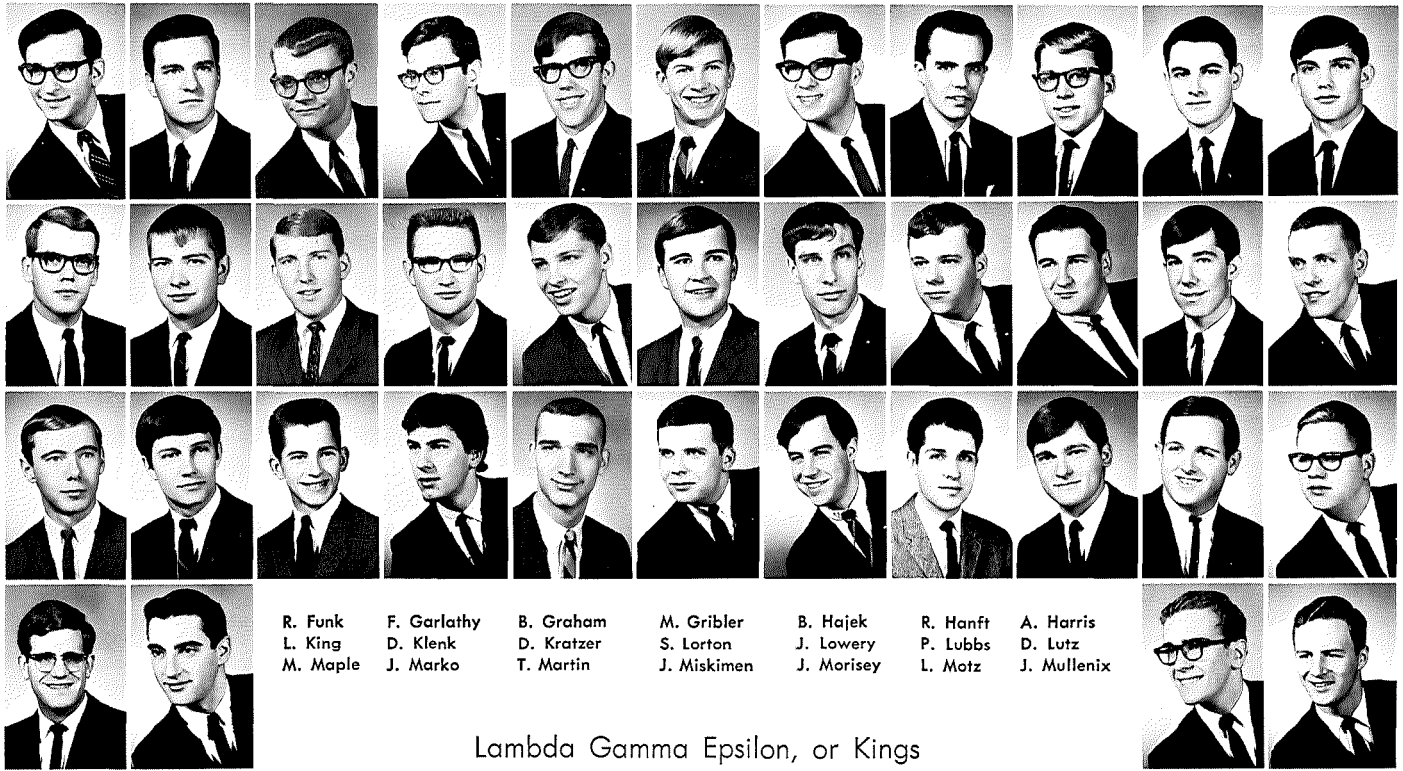

R. Funk	F. Garlathy	B. Graham	M. Gribler	B. Hajek	R. Hanft	A. Harris
L. King	D. Klenk	D. Kratzer	S. Lorton	J. Lowery	P. Lubbs	D. Lutz
M. Maple	J. Marko	T. Martin	J. Miskimen	J. Morisey	L. Motz	J. Mullenix

Lambda Gamma Epsilon, or Kings Fraternity, was organized in 1948, with the royal colors of maroon and gold. "Loyalty to God, country, brothers, and Otterbein" is the motto of the Kingsmen. In its first few years, the fraternity held its meetings in the Association Building. The next residence was at 98 W. Home St., which has since been moved and converted to a college guest house due to the construction of the Campus Center. The Kingsmen now live in their "castle" at 138 W. Main St.

Kings' annual Pancake Supper.

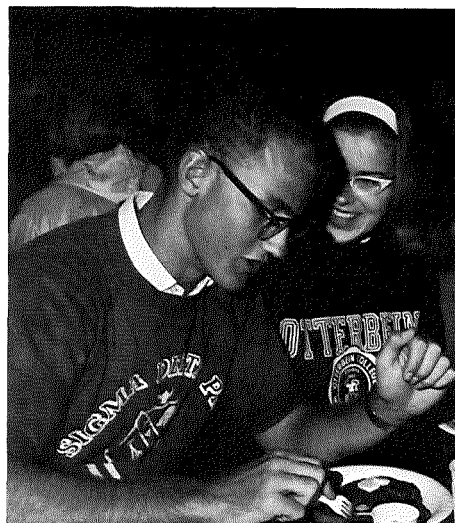

J. Fowler
M. Fribley
D. Holl
S. Kessler
D. McKinney
P. Mallet
R. Orbin
P. Owen
B. Pfahl
R. Pinson
T. Potterburgh
B. Reich
A. Rizopoulos
F. Rosinack
C. Seese
J. Sells
G. Smith
K. Stansberger
F. Tippet

D. Hedges
J. Hines
M. McDonald
P. McGinnis
D. Newton
D. Orbin
T. Peters
R. Peterson
B. Platt
R. Prince
D. Reynolds
M. Richardson
R. Rothwell
B. Sechrist
C. Simpson
R. Simpson
S. Steele
B. Stohrer
J. Whalen
R. Wharton

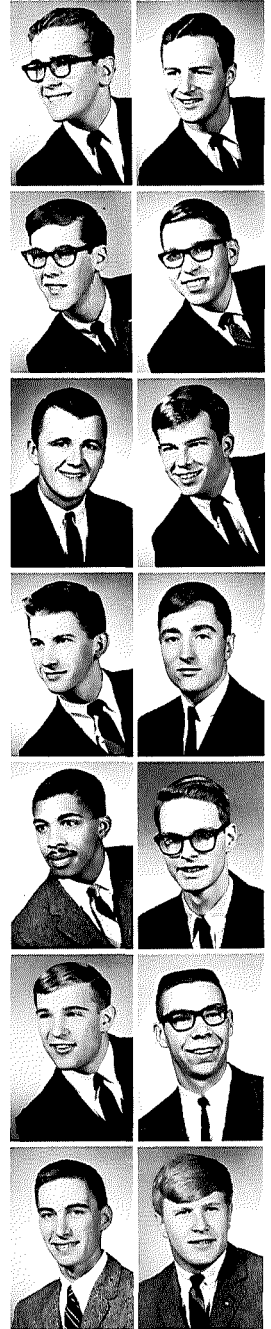



L. Aiello



D. Albert



L. Amstutz



P. Andrechuck



J. Baker



D. Beckner



H. Campbell



B. Currin



N. Doan
J. Ferris
R. Holt



R. Kirby
G. Leonard
C. Messmer



Pi Sig officers: FRONT: Larry Amstutz, Les Aiello, BACK: Ned Doan, Dave Young.

Thirteen men, in 1908, founded Pi Beta Sigma, Pi Sig. Its house is located at 72 Plum Street and has rooms for fourteen men. With "Sweetheart of Pi Beta Sigma" as the fraternity love song, and "All for one and one for all" as its motto, it was formed under the sign of the Zodiac.

Pi Beta Sigma



Pi Sig enjoys a sorority serenade.



B. Miller



G. Neely



P. Paulus



T. Powers



D. Price
D. Sampson
S. Smith



J. Thomas
J. White
D. Young



B. Buttermore C. Brelsford

J. Allen D. Hellinger J. Baffa D. Hoerneman P. Brown K. Jarvis



B. Clawson B. Dominici



L. Gatchell J. King J. Granger T. Kinnison M. Griffith D. Kinsler



Couples enjoy dancing to the music of the "Ravens" at Club's All Campus.

T. Laughbaunn D. Lund G. Miles E. Miller J. Moore D. Nemetz R. Palmer T. Pascoe J. Penty R. Pope P. Robinson



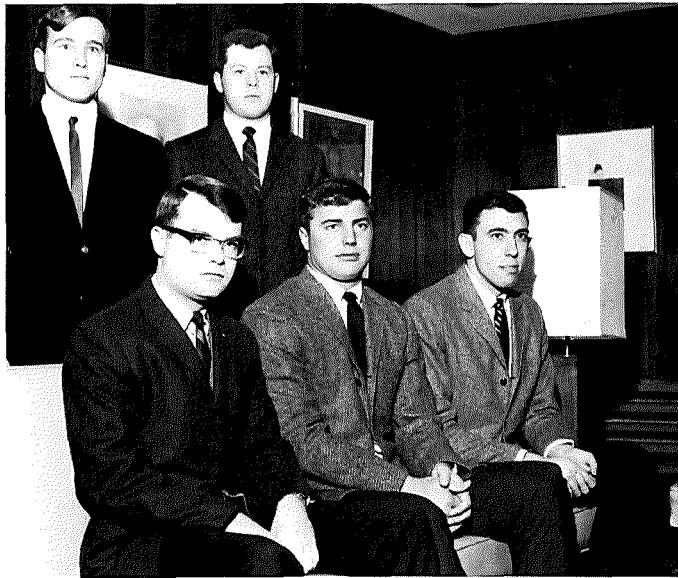

Club's officers: FRONT: Dick Taylor, Paul Reiner, Gary Tiffany.
BACK: Mike McCloskey, Ron Pope.



Pi Kappa Phi

Pi Kappa Phi or Country Club was founded in 1908 and so named because it first met outside the city limits. It was the only fraternity to remain active during World War II. The colors are orange and black, and the fraternity motto is "Staunch friends at all hazards." The crest signifies the book of openmindedness, with the head of noble Caesar. The hands of friendship are clasped on crossed swords, and a group of four chevrons bind the men together.



The "Ravens" provide music for Club's All Campus.

R. Robinson P. Shift R. Spessard
F. Tetlow J. Upp R. Vincentz

T. Spork D. Sweazy D. Taylor
F. Wolfe B. Woodhouse F. Worley



C. Wall B. Weston



D. White D. Widder



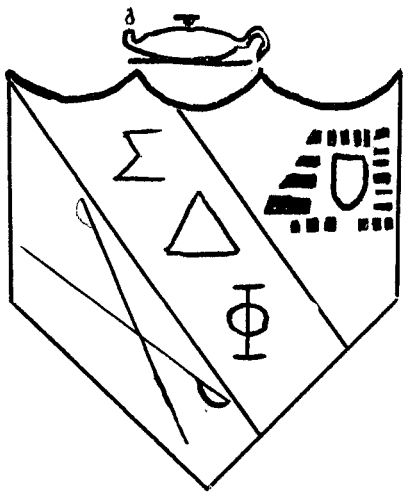

Sigma Delta Phi

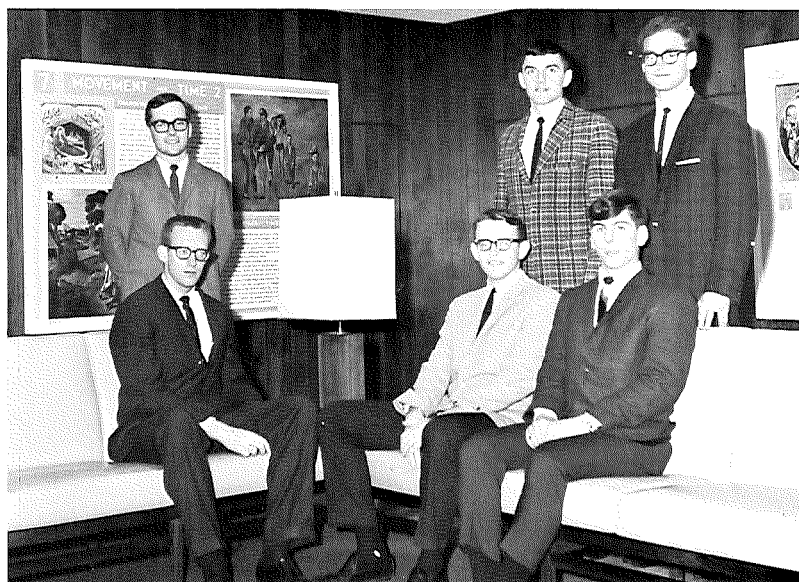

Sphinx's porch is a busy place on warm spring nights.



Sphinx officers—FRONT: Tom Main, Curt Fellers, Mike Kuhn BACK: Dave Evans, Doug Lichtenberger, Tom Deever.



B. Abdalla



F. Bashford
J. Benner



J. Bryan T. Deever



D. Evans



C. Fellers
J. Hunt



T. Heaton W. Hines





Sphinx president, Curt Fellers, stands with the fraternity's T & C candidate, Kay Needham.

The fraternity first appeared on Otterbein's campus in 1919 and thrived until World War II. In 1943, the entire membership was called to war. Sphinx reassembled in 1946; however, in 1951, the 38th division called all but two members into the service, and the fraternity never survived this crisis. In the fall of 1962, Sigma Delta Phi was again activated by seven students who felt the need for another fraternity at Otterbein. The official colors of the fraternity are green and white. The newspaper is called "The Grapevine." "**Veritus ed nostros super-omnes**" or "Truth to us above all" is the fraternity motto, and the fraternity flower is the American Beauty Rose.

M. Kuhn



J. Lawrick



D. Lichtenberger



M. Metzel



T. Moody



T. Main



G. Miller



B. Pastors



L. Rummel
B. Watts



B. Rush

D. Smith

D. Speelman

B. Turner



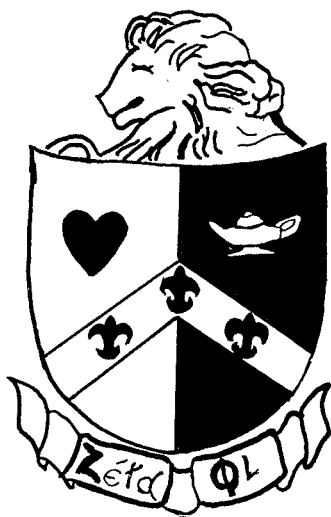

Zeta Phi



Zeta holds an open house to present their candidate for Miss T & C, Miss Kay Brinkman.

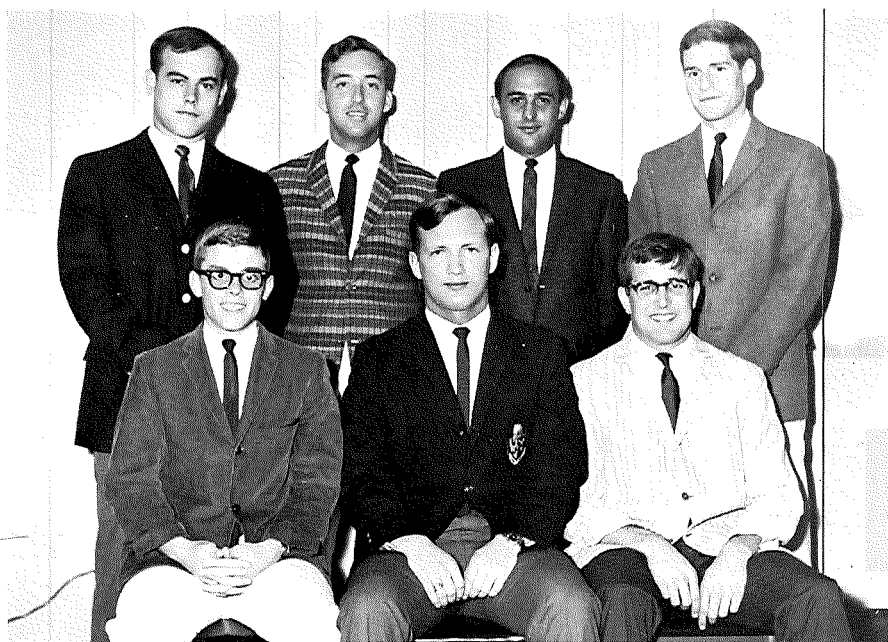

Zeta officers—FRONT: Gary Holtzman, Jack Gruber, Tom Heisey. BACK: L. A. Kniess, Bob LaFollette, Nick Zaras, Sandy Walker.

D. Allen
D. Carlos

H. Anderson
T. Casey

K. Ash
G. Griffiths

J. Baird
J. Gruber

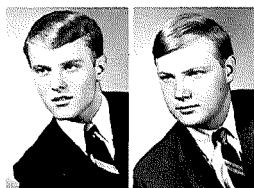

D. Caudill

H. Chandler

M. Clay

J. Cooper

G. Davis

B. Deyo

T. Dietz

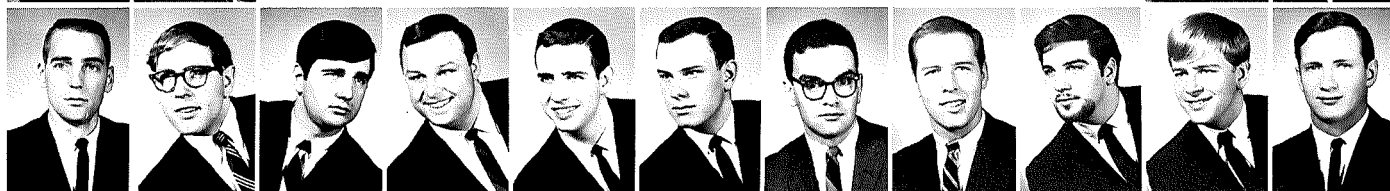



Would you believe a floor meeting?

Independents

As active participants in the busy life of the college, the independent woman found their days full of academics and extracurricular activities. Their contributions to college life gave scope to the range of activities which constitutes a college.

S. Page
J. Parsons
B. Peeper
C. Pendleton
P. Perron



H. Puterbaugh
J. Platz
S. Porterfield
P. Price
M. Priest



J. Ray
M. Rhoades
B. Roberts
C. Rowland
J. Rummins



C. Rutledge
B. Ruyan
B. Schlegel
K. Schrader
P. Schwing



L. Shaulis
P. Schar
M. Shauck
J. Siebert
P. Siegel



D. Simonetti
C. Slick
G. Slocum
J. Smith
J. Sonntag



K. Sponseller
R. Stanley
B. Steckman
J. Stember
J. Stemple



C. Stevens
P. Stiles
J. Swaino
A. Vance



B. Wagner
D. Walklet
M. Webb
C. Wells



B. Willett
W. Woodworth
B. Wray
B. Wurst





T. Adams
G. Andrews
R. Andrews
B. Bartok



B. Bates
J. Beatty
D. Bennett
E. Bennett



C. Blanchfield
D. Boles
E. Bradel
S. Bretz

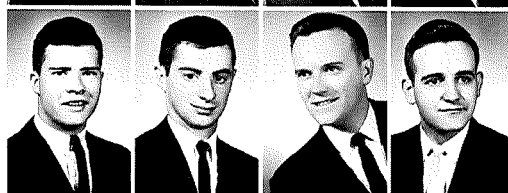

J. Brubaker
B. Bruce
E. Clark
G. Close



A. Crooks
B. Daugherty
M. Dickenson
R. Dougherty
D. Durieux



L. Edwards
C. Elliot
L. Evans
D. Farrell
D. Fourman



J. Franklin
F. Glasser
D. Gordon
D. Heffner
L. Herman



D. Hershberger
J. Hiatt
L. Hinder
B. Hunt
D. Huther



T. James
W. Jollie
D. Jones
G. Kelley
R. Larcom



J. Laub
G. Lewis
D. McDowell
M. McMullen
P. Markle

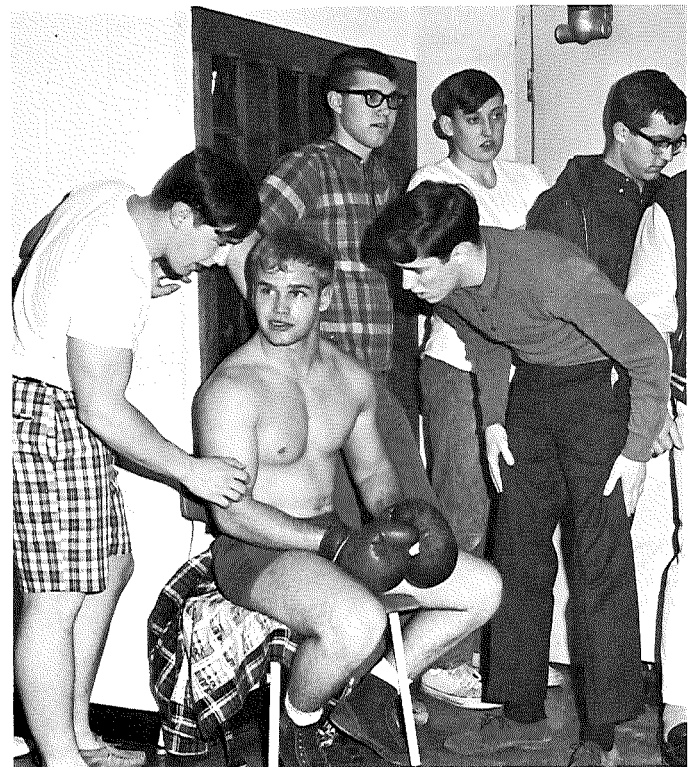

Independents and "frat" men fight it out.

About face!





D. Marks

F. Miller



R. Mowry
B. Reichenbach

A. Myers
M. Reck

C. Nelson
F. Rice

M. O'Donnell
D. Roberts

J. P. O'Neal
P. Roberts

J. Parker
D. Rugh

M. Price
J. Russel

L. Randolph
D. Schein

Independents

A valuable group in the Otterbein scene, but one often neglected when pictures are being taken, is the men who chose to remain independent from a Greek organization. Active in many fields, these men complete the Otterbein picture.

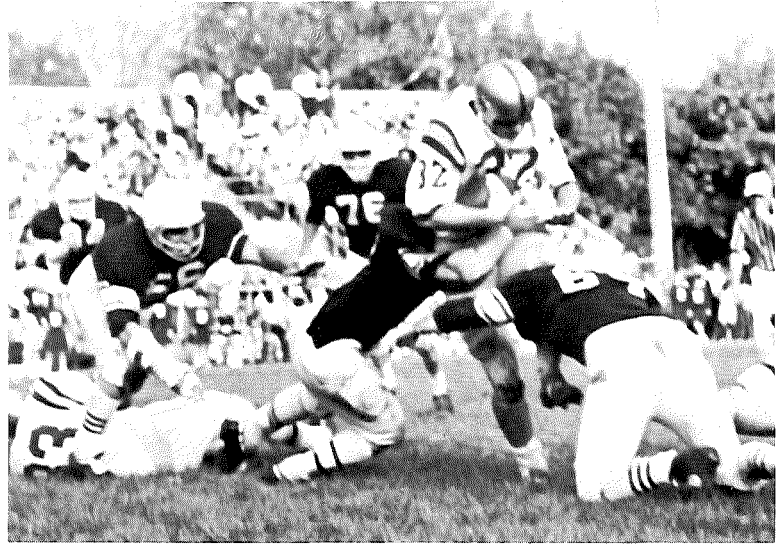

Who's behind the ball?

Independents participated in college athletics.

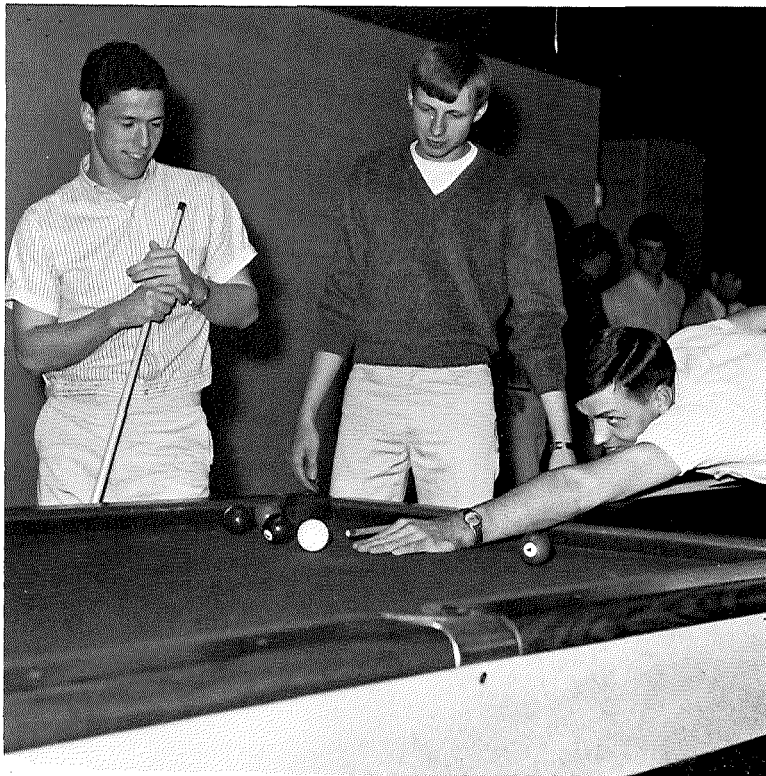

B. Speelman
D. Stilwell



M. Trommer
J. Vincent



M. Whitmont
G. Wolf
D. Wollam



M. Woodward
R. Woodruff
B. Zeller



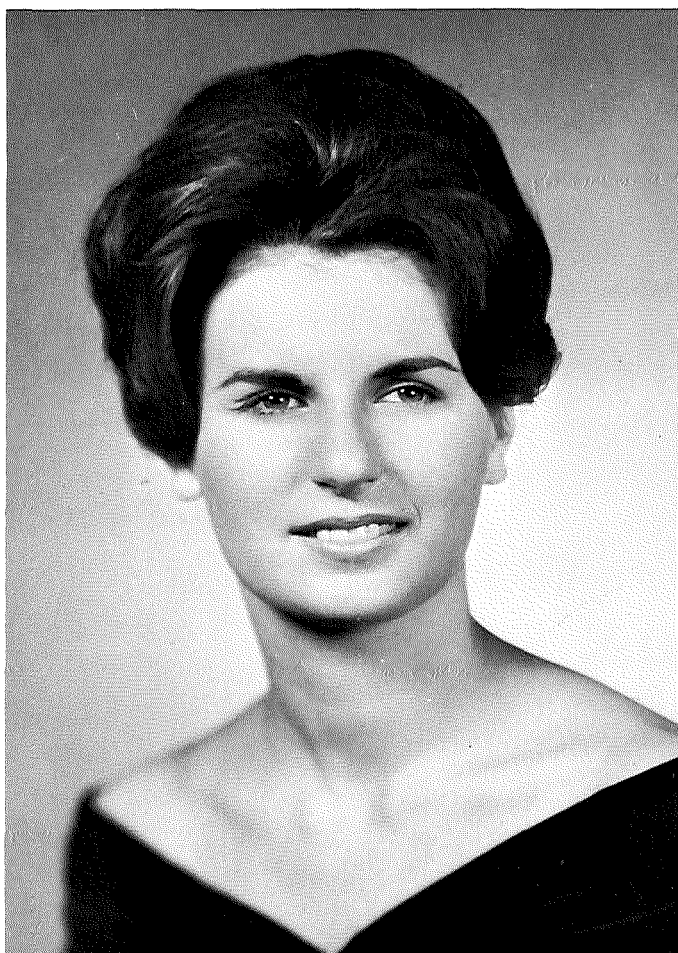

Miss Lana Rinehart



Miss Kam McClure

Homecoming Queen

Traditionally the Fall Homecoming Queen is a Senior. Each candidate represents a sorority, and the vote is by male students. Candidates this year were: Ruth Barnes, Kappas; Carol Sockel, Arcady; Sandy Svozil, Owls; Kam McClure, Arbutus, First Attendant; Lana Rinehart, Greenwich, Maid of Honor; and Queen Judy Morison, representing Talisman.

Miss Ruth Barnes

Miss Carol Sockel

Miss Sandy Svozil

Miss Sherry Washburn

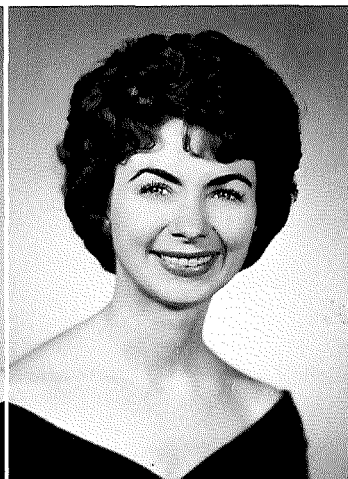
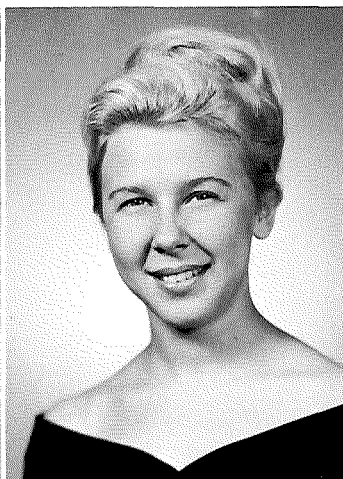
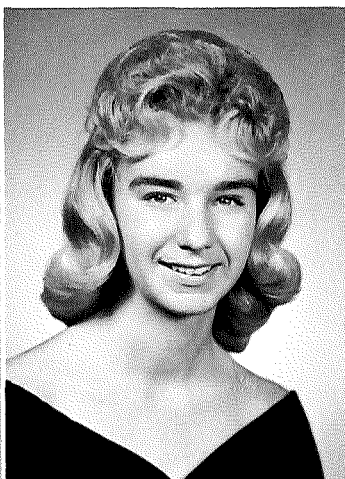



The stately Zeta lions guard the steps to the fraternity house.

In June, 1931, two fraternities, Delta Beta Kappa and Lambda Kappa Tau, merged to form what is now known as Zeta Phi. Their colors are black, white, and gold, and their flower is the Dr. Van Fleet rose. Located on West College Avenue, their house rooms twenty-two men (not to mention a visiting boa constrictor). Zeta has among its traditions that of being the first to have a fraternity house.

R. Harney
J. Hartlieb



T. Heisey
G. Holtzman

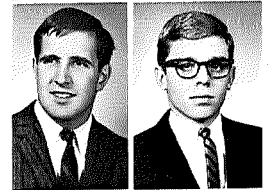

H. Howell
G. Hundertpfund



J. Jones
D. Kline



L. A. Knies
S. Kull

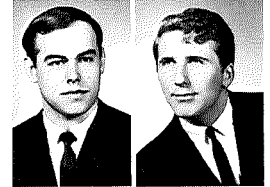

R. Lehman
F. Levine



R. Mauger
M. Miller



G. Moore
R. Nisley



M. Packham
G. Peffy
W. Wolfe
N. Zaras



L. Roose D. Schmidt W. Schmitt D. Shore C. Stearns D. Viers R. Votaw S. Wagner H. Walker





J. Abbott
N. Arnold
D. Azbell
B. Baker

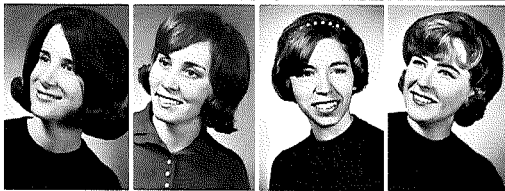

A. Barkley
S. Barnes
C. Born
E. Brown



C. Bupp
B. Burns
P. Butterbaugh
L. Canady



K. Carter
J. Chapman
J. Christ
S. Clark



E. Condry
S. Cooksey
C. Cox
R. Cring



K. Crofingier
J. Curfman
L. Curry
K. Drop
L. Evans



S. Faller
M. Fetter
N. Fomenko
L. Fritz
B. Fry
J. Goodrich
D. Green

S. Hartsook
K. Heinrich
D. Henkel
P. Hudson
S. Johnson
C. Jones
V. Kaiser
N. Kerr
K. Kire
P. Kocher
J. Leatherman
M. Long
P. Loyer
R. Lutz
C. McCandles
M. McDowell
B. McElroy
B. McGhee
L. Martin
K. Maxwell
M. Mercer

R. Miller
S. Miller
J. Mitzo
E. Mollencopf
T. Molter
K. Moody
B. Morgan
R. Morrison
M. Newell
M. Onstatt
D. Oyer



Independent girls participated in intramural and intercollegiate athletics.



The stately Zeta lions guard the steps to the fraternity house.

In June, 1931, two fraternities, Delta Beta Kappa and Lambda Kappa Tau, merged to form what is now known as Zeta Phi. Their colors are black, white, and gold, and their flower is the Dr. Van Fleet rose. Located on West College Avenue, their house rooms twenty-two men (not to mention a visiting boa constrictor). Zeta has among its traditions that of being the first to have a fraternity house.

R. Harney
J. Hartlieb



T. Heisey
G. Holtzman

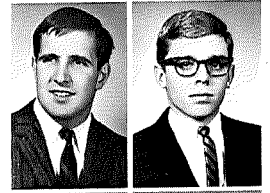

H. Howell
G. Hundertpfund



J. Jones
D. Kline



L. A. Knies
S. Kull



R. Lehman
F. Levine



R. Mauger
M. Miller



G. Moore
R. Nisley

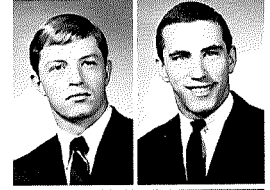

M. Packham
G. Peffy
W. Wolfe
N. Zaras



L. Roose D. Schmidt W. Schmitt D. Shore C. Stearns D. Viers R. Votaw S. Wagner H. Walker





J. Abbott
N. Arnold
D. Azbell
B. Baker

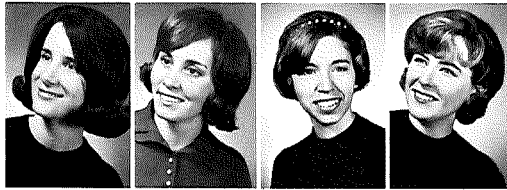

A. Barkley
S. Barnes
C. Born
E. Brown



C. Bupp
B. Burns
P. Butterbaugh
L. Canady



K. Carter
J. Chapman
J. Christ
S. Clark



E. Condry
S. Cooksey
C. Cox
R. Cring



K. Crofingier
J. Curfman
L. Curry
K. Drop
L. Evans



S. Faller
M. Fetter
N. Fomenko
L. Fritz
B. Fry
J. Goodrich
D. Green

S. Hartsook
K. Heinrich
D. Henkel
P. Hudson
S. Johnson
C. Jones
V. Kaiser
N. Kerr
K. Kire
P. Kocher
J. Leatherman
M. Long
P. Loyer
R. Lutz
C. McCandles
M. McDowell
B. McElroy
B. McGhee
L. Martin
K. Maxwell
M. Mercer

R. Miller
S. Miller
J. Mitzo
E. Mollencopf
T. Molter
K. Moody
B. Morgan
R. Morrison
M. Newell
M. Onstatt
D. Oyer



Independent girls participated in intramural and intercollegiate athletics.



Miss Judy Morison

Winter Princess

Suspense surrounds the selecting of the Winter Homecoming Princess. The Varsity O chooses three sophomore girls. They are picked out of the audience by a roving spotlight during half-time of the homecoming game.

The 1966 Winter Princess was Eileen Coad; her Maid of Honor was Anne Barr; her Attendant was Barb Fisher.



Miss Eileen Coad

Miss Anne Barr

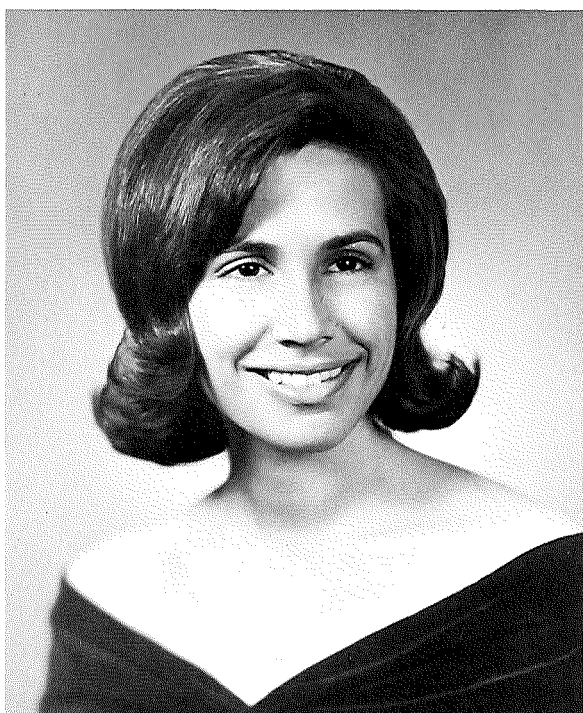

Miss Barb Fisher

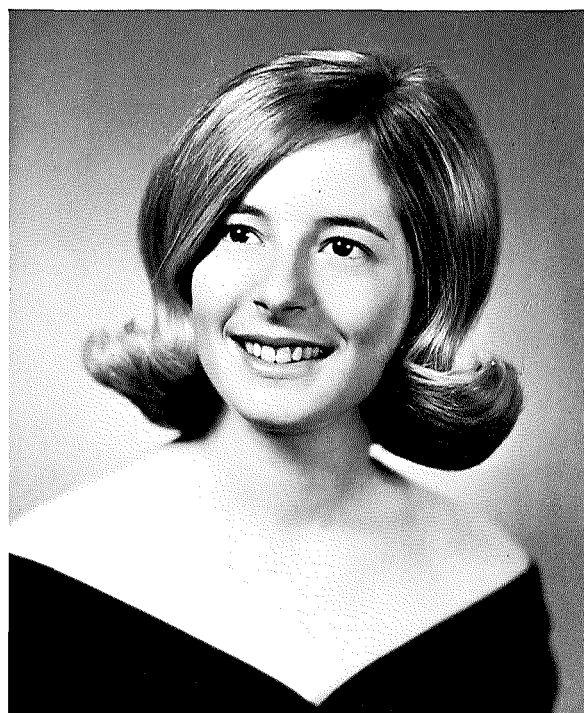



Miss Barb Simon
Miss T & C

Chosen by the fraternities from among the freshmen girls, the T & C candidates are judged by an impartial panel, and Miss T & C is crowned at the Interfraternity Dance.

The candidates and the fraternities which they represented were: Whitney Bridenbach, Kings; Kay Brinkman, Zeta; Cheryl Muha, Jonda; Kay Needham, Sphinx; Jane Whearty, Club; and Queen, Barb Simon, Pi Sig.



Miss Kay Brinkman

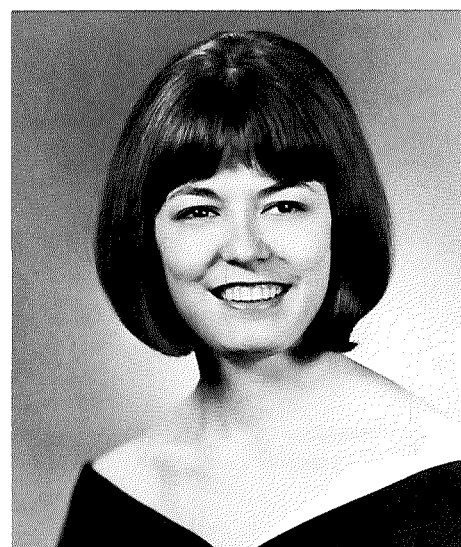

Miss Whitney Bridenbach

Miss Kay Needham

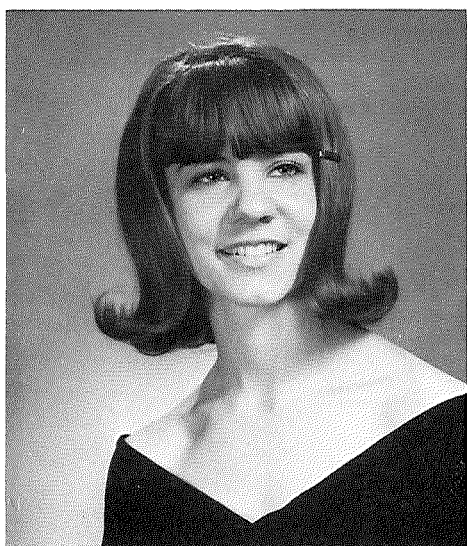

Miss Cheryl Muha

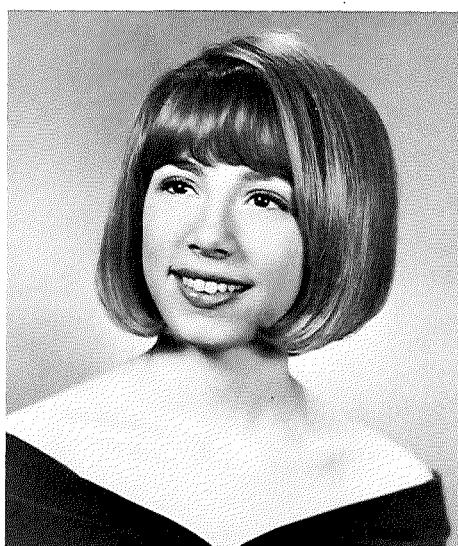

Miss Jane Whearty

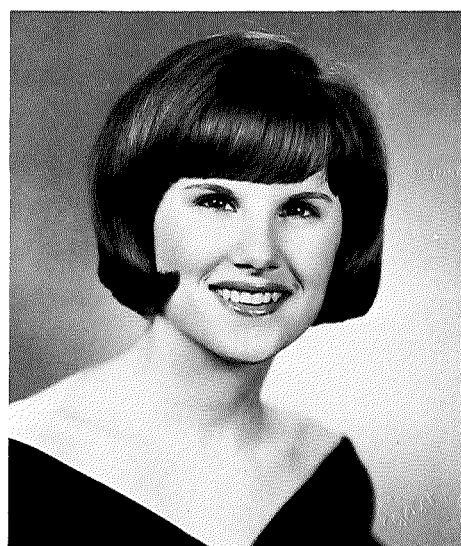



Miss Jan Lenahan

Sibyl Queen

To the girl chosen by the Sibyl staff as Sibyl Queen goes the honor of being the Otterbein senior most representative of the school. She is traditionally a leader and exemplifies the spirit of Otterbein.

This year's Sibyl Queen is Jan Lenahan.

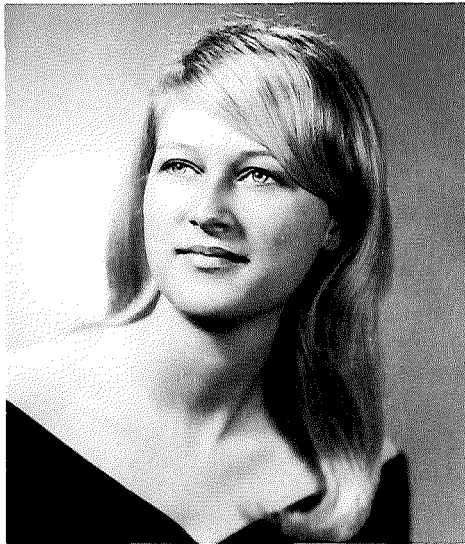

Miss Carol Sorenson

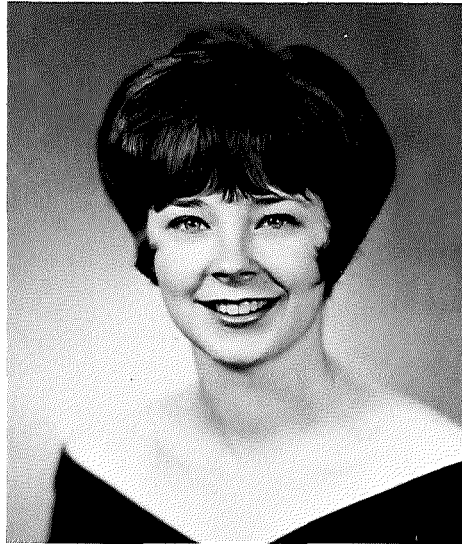

Miss Ann Lawther

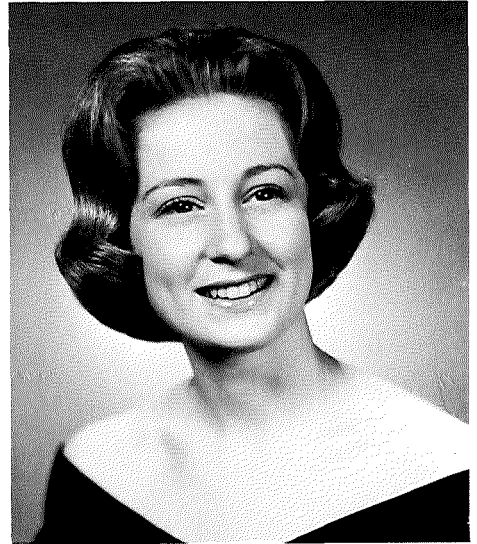

Miss Gretchen Van Sickle

Miss Barb Billings

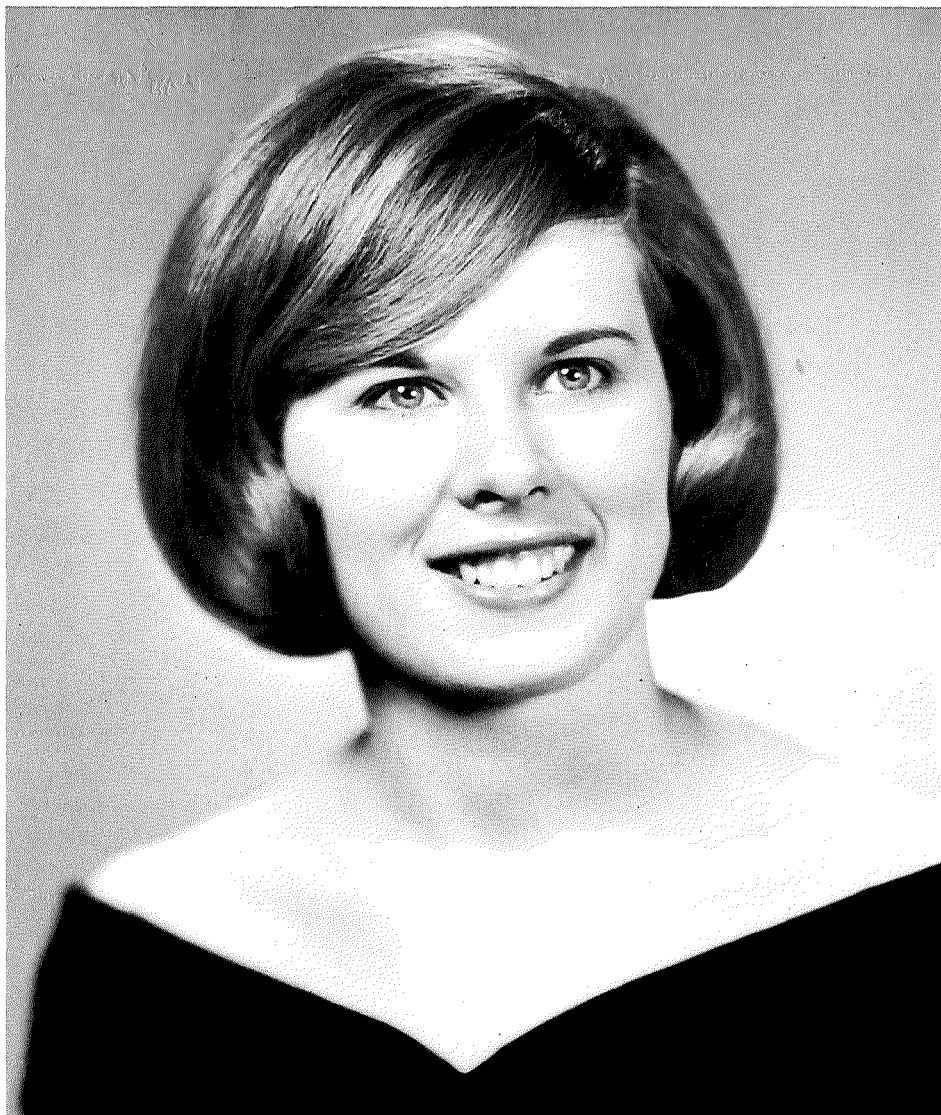

May Queen

With the essence of spring flowers and the joy of a new season, the Queen of the May reigns over May Day festivities.

The queen, a junior, is chosen by a vote of the entire student body. This year, the May Queen was Barb Billings; the Maid of Honor was Carol Sorenson; one Attendant was Ann Lawther; and the other Attendant was Gretchen Van Sickle.





SENIORS . . .

Four years ago they started their college career with the singing of the Otterbein Love Song on the lawn of Howard House . . . They were naive, excited, ingenuous . . . The years passed too quickly . . . Now they are to climax the "best years of their lives" with the same song, sung on the steps of the sosh building—just a few yards, but so many memories from the spot where it all began . . . To the senior, all the things that "Otterbein is" would become a warm, nostalgic memory as they became a part of the larger world at hand . . .



DIANNE ABORN,
North Plainfield, New Jersey



SHERRY ALFORD,
Dayton, Ohio

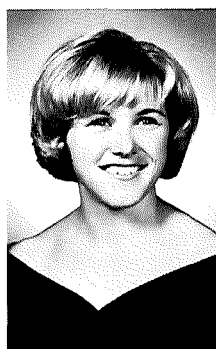

MARTY ALLEN,
Warren, Michigan

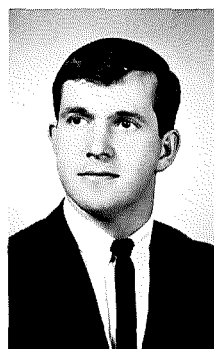

LAURENCE AMSTUTZ,
Orrville, Ohio



MARY ELLEN ARMENTROUT,
Akron, Ohio



BURHEL AUKERMAN,
Eaton, Ohio



DONNA AZBELL,
Stoutsville, Ohio



RUTH BARNES,
Williamsport, Ohio



BARBARA BARNHOUSE,
Akron, Ohio



ELLEN BATHRICK,
Holland, New York



DEEDRA BEBOUT,
Wellington, Ohio



MARTY BEHANNA,
Connellsville, Pa.



JO ANN BELL,
Columbus, Ohio



CAROL BENES,
Cleveland, Ohio



TRENDA BLY,
Old Fort, Ohio



PENNY BOCKELMAN,
North Haven, Conn.

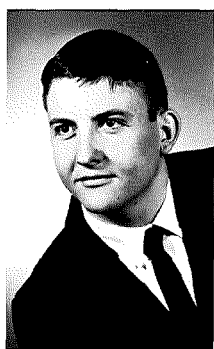

DANIEL BOWELL,
Dayton, Ohio



CHERRY BOWLES,
Dayton, Ohio



JOYN BOYD,
Union City, Ohio



WADE BOYER,

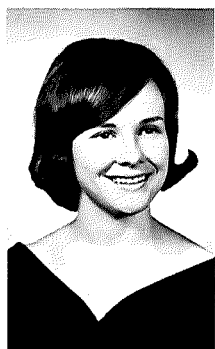

CATHY BRANDEBERRY,
Toledo, Ohio

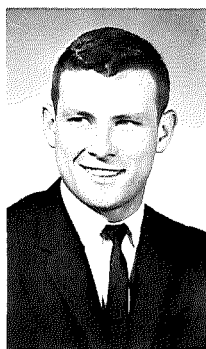

CRAIG BRELSFORD,
Westerville, Ohio



LENORE BROBST,
Columbus, Ohio

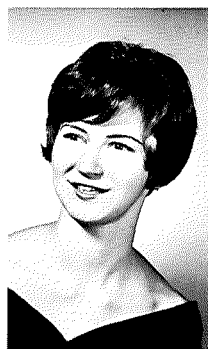

KAREN BRUBAKER,
Cleveland, Ohio



NATHALIE BUNGARD,
Attleboro, Mass.



DIANE WEASTON BIRCKBICHLER
Westerville, Ohio



PHYLLIS BUTTERBAUGH,
Stoutsville, Ohio



TOM CASEY,
Dayton, Ohio



HARRY CHANDLER,
Westerville, Ohio



REBECCA CLARK,
West Carrollton, Ohio



ROBERT CLAWSON,
Westerville, Ohio



MIKE CLAY,
Middletown, Ohio

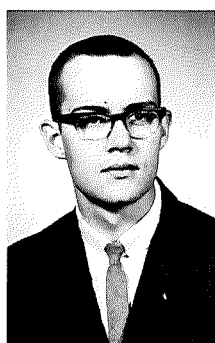

MIKE COCHRAN,
Worthington, Ohio



SUELLEN, COCHRANE,
Canton, Ohio



RUTH COLLINS,
Johnstown, Pa.



CATHIE COWPERTHWAIT,
Plainfield, New Jersey

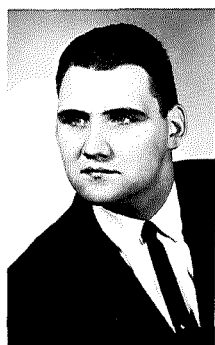

DALE CREAMER,
Galloway, Ohio



DAVE CRIPPEN,
Youngville, Pa.

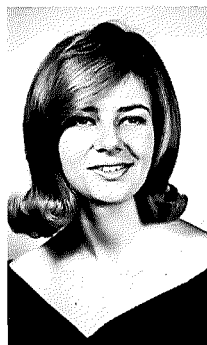

ANNE CROSKEY,
Miamisburg, Ohio

MARIAN CROW,
Dayton, Ohio



CAROLE CURFMAN,
Westerville, Ohio

PAM CUTINELLA,
Greenwich, Conn.

RENE DELLINGER,
Kettering, Ohio

PHIL DEEVER,
West Carrollton, Ohio

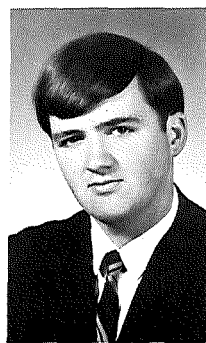
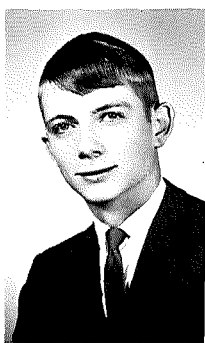

TERRY DILLON,
Franklin, Ohio

EDWARD DOAN,
Miamisburg, Ohio

BOB DOMINICI,
Somerville, New Jersey

JAY DONALDSON,
Dayton, Ohio

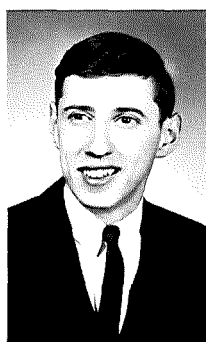

JACK DRISCOLL,
Connellsville, Pa.

CHARLOTTE DURKIN,
Summit, New Jersey

ANNE EASTON,
Franklin, Ohio

CYNTHIA ECKROTH,
Bloomsburg, Pa.

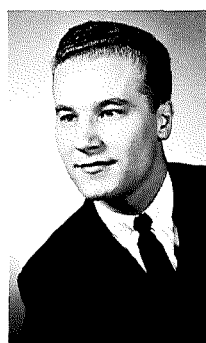

WILLIAM EGGERS,
Cincinnati, Ohio

JIM FETTERLY,
New Brunswick, N.J.

BOB FISHER,
Louisville, Ohio

SANDY FISHER,
Findlay, Ohio



BETTY FITCH,
Findlay, Ohio

JUDY FITZGERALD,
Lorain, Ohio

WENDY FLEMING,
Bellport, New York

CONNIE FLESHER,
VanWert, Ohio

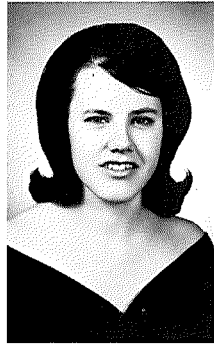

KAY FLICKNER,
Franklin, Pennsylvania

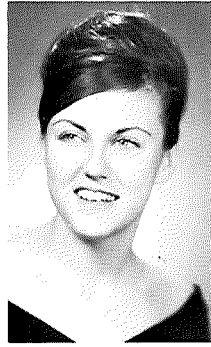

TED FLORY,
Dayton, Ohio



CHRIS FOSTER,
Southampton, N.Y.



MIKE FRIBLEY,
Newark, Ohio

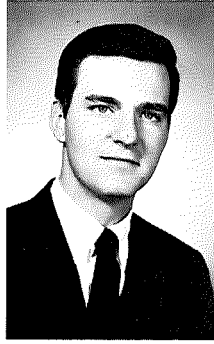

NANCY FRIEDT,
Wadsworth, Ohio



JEAN FULLER,
Canton, Ohio



DIANNE GARVERICK,
Mt. Vernon, Ohio



JOAN GERBER,
Strasburg, Ohio



JACK GRUBER,
Caledonia, Ohio

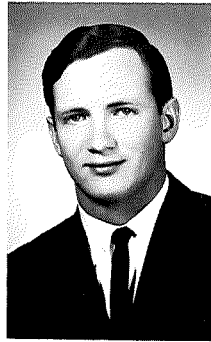

BRIAN HAJEK,
Parma, Ohio



RON HANFT,
Hartville, Ohio

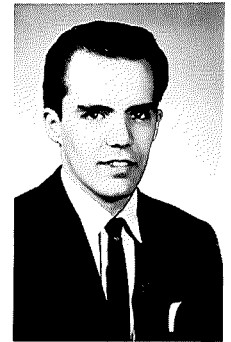

HARLAN HATCH,
Westerville, Ohio

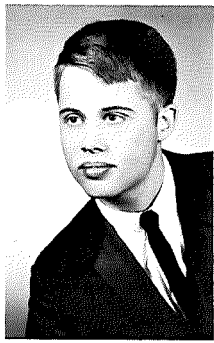

EMILY HEFT,
Sycamore, Ohio



DON HERSHBERGER,
Scottsdale, Pa.



KATHY HOBBS
Dayton, Ohio



CAROL HOFFMAN,
Delta, Ohio



ROGER HOHN,
Dayton, Ohio

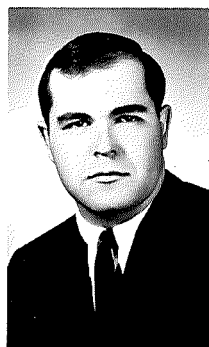

SUE HOHNHORST,
Dorset, Ohio



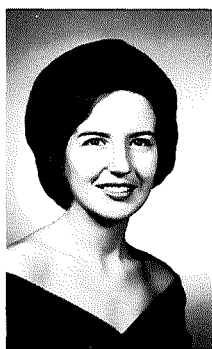

MARILOU HOLFORD,
San Gabriel, California



DAVE HOLL,
Cleveland, Ohio



MARILYN HUTCHINGS,
North Olmsted, Ohio



JILL JENKINS,
Cleveland, Ohio

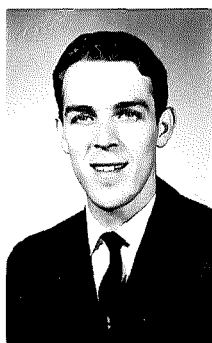

KEITH KAUFMAN,
Pittsburgh, Pa.

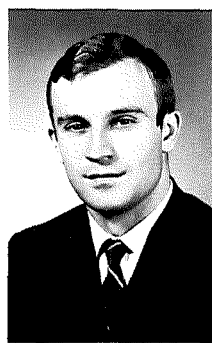

TIM KINNISON,
Fox River Grove, Ill.



SHARON KITE,
Paris, Ohio



SUE KLENK,
Cincinnati, Ohio



SUSAN KNECHT,
Bryan, Ohio



PATRICIA KOCHER,
Balboa, Canal Zone



CAROL KRATZER,
Dayton, Ohio



SANDY KRISHER,
Massillon, Ohio



SUE KUTHAN,
Magadore, Ohio



BOB LA FOLLETTE,
Fairmont, West Va.



TOM LANGSHAW,
Perry, Ohio

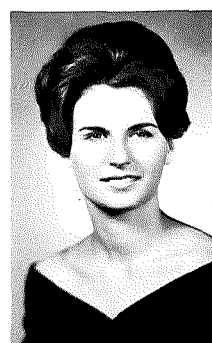

LANA RINEHART LA SETA,
Delphos, Ohio



MARSHA LAUDERBACH,
Kettering, Ohio



RUTH ANN LEA,
Millersburg, Ohio

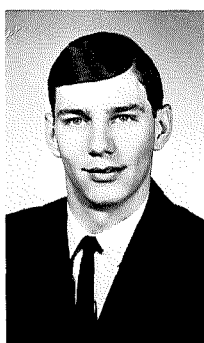

RAY LEFFLER,
Columbus, Ohio



JAN LENAHA,
Columbus, Ohio



GARY LEONARD,
Scottsdale, Pa.



JEANNE LORD,
Copley, Ohio



BOB LOWE,
Parma, Ohio

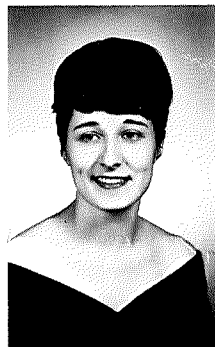

DONNA LUST,
Westerville, Ohio



KAM McCLURE,
Pittsburgh, Pa.

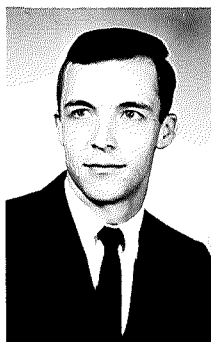

LARRY McCURDY,
Bucyrus, Ohio



WANDA McFARLAND,
Lucas, Ohio



ED McKELVEY,
Columbus, Ohio

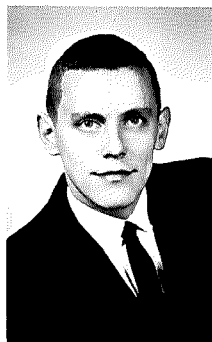

PAT MCGINNIS,
Jerry City, Ohio

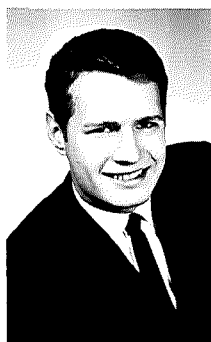

JOHN McINTOSH,
Birmingham, Michigan

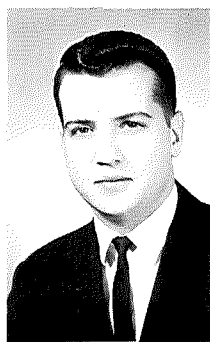

MIKE McMULLEN,
Westerville, Ohio



LINDA MACARIE,
Canton, Ohio

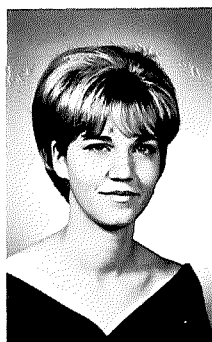

SALLY MAIBACH,
Sterling, Ohio



TOM MAIN,
Ashley, Ohio



ROSE ANNA MANSFIELD,
Deshler, Ohio



MARILYN MARSCH,
Gahanna, Ohio

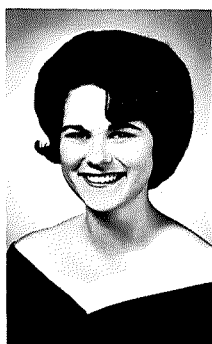

SALLY MARTIN,
Mowrystown, Ohio

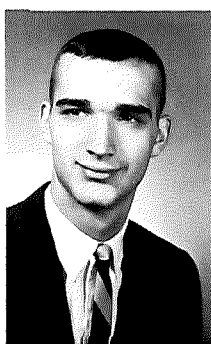

TOM MARTIN,
Euclid, Ohio

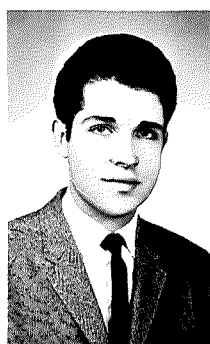

LARRY MOTZ,
Uniontown, Ohio

ED MAURER,
Bloomdale, Ohio

MARTY MERCER,
Altoona, Pa.

CHUCK MESSMER,
Germantown, Ohio

GEORGE MILES,
Columbus, Ohio



GAIL MILLER,
Columbiana, Ohio

KAY ARMSTRONG MILLER,
Westerville, Ohio

JIM MISKIMEN,
Worthington, Ohio

STEVE MOELLER,
Cincinnati, Ohio

JACK MOORE,
Dayton, Ohio

JUDY MORISON,
Cleveland, Ohio

SALLY MORROW,
Columbus, Ohio

DEAN NEMETZ,
Mineral City, Ohio

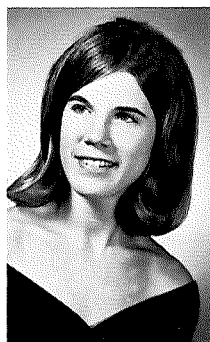
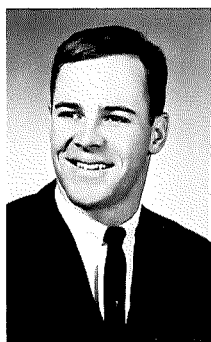

DAVE NEWTON,
Westerville, Ohio

DAVID ORBIN,
Youngwood, Pa.

RONALD ORBIN,
Youngwood, Pa.

PHIL OWEN,
Westerville, Ohio

MIKE PACKHAM,
Newark, Ohio

BARBARA PAINE,
East Fultonham, Ohio

ROY PALMER,
Zanesville, Ohio

TEDDY PARKER,
Buffalo, New York

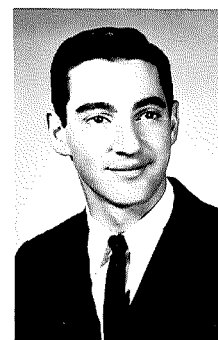
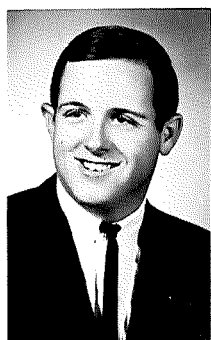

JAN PARSONS,
Keokuk, Iowa



JANE PAUGH,
Dayton, Ohio



PAUL PAULUS,
Westerville, Ohio

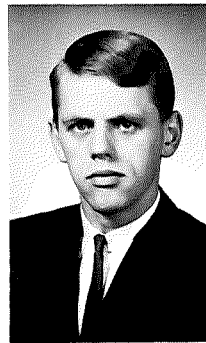

PHIL PEARSON,
Westerville, Ohio

SHERRY PERLICK,
Marion, Ohio



GAIL PETERSON,
Parma, Ohio

RICK PETERSON,
Mansfield, Ohio

RON POPE,
Zanesville, Ohio

PAT PRICE,
Akron, Ohio

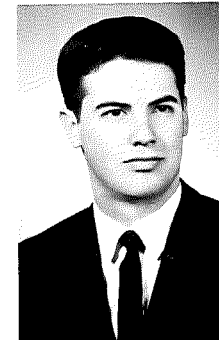
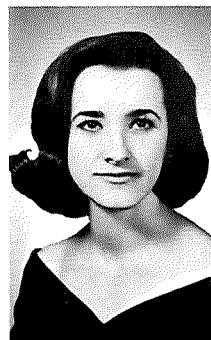

RALPH PRINCE,
Westville, Ohio

BONNIE REAMS,
Cincinnati, Ohio

RODERICK REED,
Hadley, Massachusetts

MELINDA RICKELMAN,
Lancaster, Ohio



ANGELOS RIZOPOULOS,
Thessaloniki, Greece

PHIL ROBINSON,
Derry, Pa.

DEANIE ROSE,
Dayton, Ohio

WANITA ROSS,
Westerville, Ohio



LINDA ROTE,
Pittsburgh, Pa.



DOROTHY SANGER,
Jackson, Ohio

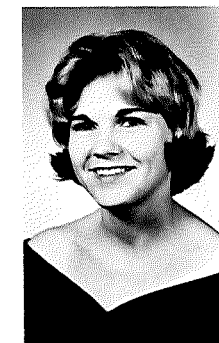



WOLFGANG SCHMITT,
Smithville, Ohio



JANE SCOTT,
Westerville, Ohio



CAROL SEARS,
Dayton, Ohio



CRAIG SEESE,
Connellsville, Pa.



JIM SELLS,
Columbus, Ohio



ROBERTA SETTE,
Parma, Ohio



EDIE SHEETS,
Pittsburgh, Pa.

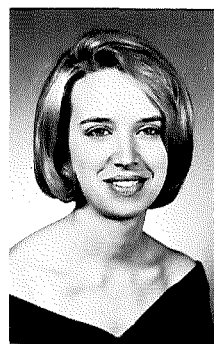

ELLEN SHIPMAN,
New Canaan, Conn.



VICKI BRYAN SIGMAN,
Springfield, Ohio



EMILY SMITH,
Ashland, Ohio

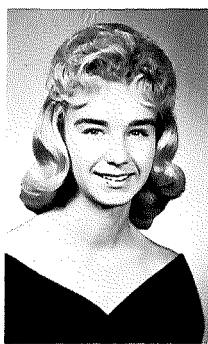

CAROL SOCKLE,
Cuyahoga Falls, Ohio

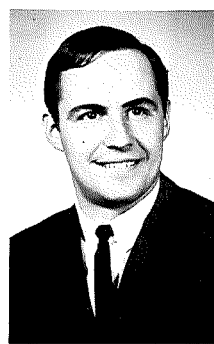

KEN STANSBERGER,
Massillon, Ohio



JO STUCKMAN,
Bucyrus, Ohio



SANDY SVOZIL,
Upper Saddle River, NJ



DICK TAYLOR,
Columbus, Ohio



SUZANNE TAYLOR,
Xenia, Ohio

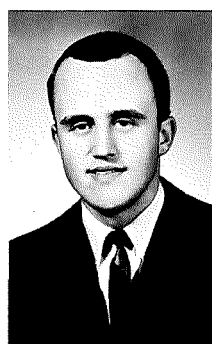

FRED TETLOW,
Sparta, New Jersey



FRANK TIPPETT,
Columbus, Ohio



JOHN THURSTON,
Weems, Virginia



DAVE TROUT,
Middletown, Ohio

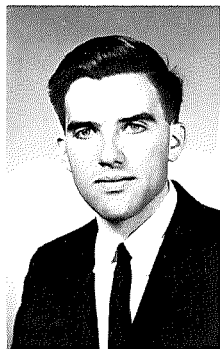

JOHN VAN HEERTUM,
Leonia, New Jersey



NAN VAN SCOYOC,
Deshler, Ohio



CHARLES WALL,
Roebing, New Jersey



JO ANN WARREN,
Weston, Conn.



SHERRY WASHBURN,
Columbus, Ohio



NAOMI WEINERT,
Dayton, Ohio

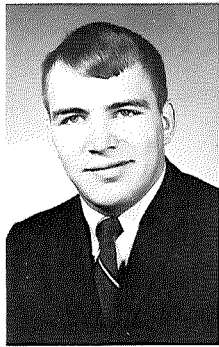

JACK WHALEN,
Rochester, New York

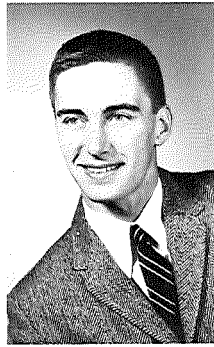

JAMES WHALEN,
Rochester, New York



ANN WHITESIDE,
Commercial Point, Ohio



ELLEN WILLIAMS,
Toledo, Ohio



JUDY WOLFE,
Knoxville, Iowa



WILMA WOODWORTH,
Bucyrus, Ohio



DAVE WOODYARD,
Westerville, Ohio



FRED WORLEY,
Westerville, Ohio

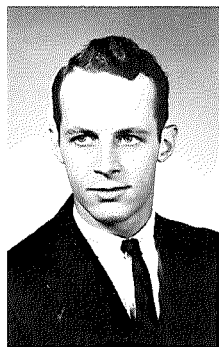

DAVID YOUNG,
Lorain, Ohio

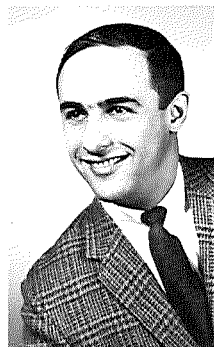

NICK ZARAS,
Newark, Ohio

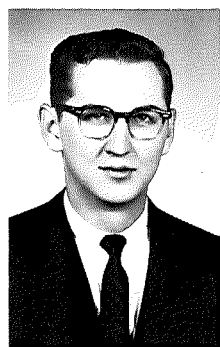

MIKE ZIEGLER,
Cincinnati, Ohio



LINDA ZIMMERS,
New Madison, Ohio



CHARLOTTE ZIRKLE,
Sidney, Ohio



CHARLENE ZUNDEL,
Zanesville, Ohio

It is appointed unto men once to die ... There is a time to be born and a time to die ... One generation passes away and another comes ...

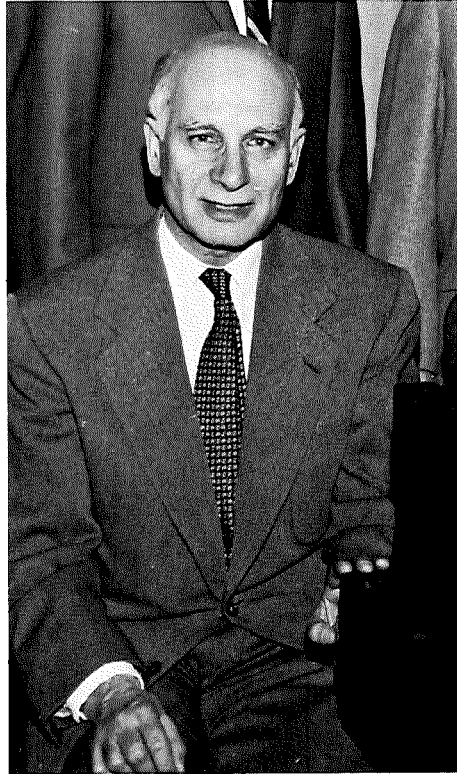

Dr. Paul Frank

"... And when he had lighted all of our candles, he walked quickly and quietly out of the room."

(These are words from a poem written by a student, Verda Deeter, in honor of Dr. Frank.)



Terry Darby

*"... Like the tide at its ebb, I'm at peace
in the web of your arms ..."*

(These words are from Judy's favorite song,
"Ebb Tide.")

*"I believe in God, although the world is
in total disorder, as right and truth always
prevail ..."*

*"Whenever you become entrenched in your
own problems, go out and do something
for someone else ..."*

(These phrases were found on a piece of paper
in the pocket of one of Terry's suits ... They
were to be used in the texts of future sermons.)



Judy Fitzgerald

*Death slew not him, but he made
death his ladder to the skies ...*

Senior Index

- ABORN, DIANNE LUCY: B.A. History and Govt.: Y.W.C.A. 1,2; Theta Nu 1,2,3,4; Young Republicans 2; W.A.A. 4; American University 3; Phi Sigma Iota 2,3,4; Phi Alpha Theta 3,4.
- ALFORD, SHERRY FRANCES: B.S.: King Hall Secy-Treas. 1; Y.W.C.A. Publicity Chairman 2; W.A.A. Sportshead 2; Counselor 3; Theta Nu 1,2,3,4; Rush Chairman 4; Who's Who 4; Sigma Zeta; Alpha Lambda Delta.
- ALLEN, MARTHA LOUISE: B.S. Biology: Y.W.C.A. 1,2,3,4; Sigma Alpha Tau 1,2,3,4; Pan Hel 3,4; Counselor 3; Women's Glee Club 2,3,4; Student Senate 3,4; Treas. 4; Dormitory Social Chairman 1; Vice Pres. 4; W.S.G.B. 4; W.A.A. 2,3,4; Co-Rec Sportshead 3; Vice Pres. 4; Intercollegiate Basketball 2,3,4; Alpha Epsilon Delta 2,3,4; Historian 3,4; Pres. 4.
- AMSTUTZ, LAWRENCE L.: B.A.: Phi Beta Sigma 1,2,3,4; Pres. 4; Pledge Pres. 1; Chaplain 2; Intramural Rep. 3; Inter-Frat. Council 4; Dorm Council 1; Arnold Air Society.
- ARMENTROUT, MARY ELLEN: B.A. Home Economics and French: Home Ec Club 1,2,3,4; Tau Delta 1,2,3,4; Corres. Sec. 4; Strasbourg 3; Phi Sigma Iota.
- AZBELL, DONNA MARLENE: B.S. Education: O.S.E.A. 1,2,3,4; Glee Club 1; M.E.N.C. 1,2.
- BAER, MARCIA ANN: B.A. Health and Physical Education: Tau Delta 1,2,3,4; Rush Chairman 4; Co-Volleyball Captain 4; Bowling Captain 2; Band 1; W.A.A. 2,3,4; Sec.-Treas. 4; Pi Epsilon 2,3,4; Sec.-Treas. 4; R.W.C.A. 1,2,3,4; O.S.E.A. 2,4; O.E.A.; N.E.A.; Intercollegiate Basketball 1,2,3,4; Captain 4; Field Hockey 1,2,4; Softball 3,4; Central Ohio Board of Officials 2,3,4; O.A.N.P.E.R. 2,3,4; A.A.N.P.E.R. 2,3,4.
- BARNES, RUTH ELLEN: B.S. Education: Y.W.C.A. 1,2,3,4; Otterbein Marching Band 1; Women's Glee Club 1,2,3; W.A.A. 2,3,4; O.S.E.A. 1,2,3,4; Kappa Phi Omega 1,2,3,4; Intercollegiate Tennis Team 1,2; Young Republicans 1,2,4; Home Economics Club 2,3,4.
- BARNHOUSE, BARBARA SUE: B.A.: Y.W.C.A. 1,2; O.S.E.A. 1; Rho Kappa Delta 1,2,3,4; Room Manager, Reporter, Newsletter Co-Editor; Phi Sigma Iota 3,4; Newsletter Editor, Publicity Chairman; Quiz and Quill 3,4.
- BATHRICK, ELLEN M.: B.S. Education: Kappa Phi Omega 1,2,3,4; Secy. 4; Y.W.C.A. 1,2,3; W.A.A. 2,3; A Cappella Choir 1,2,3,4; Phi Alpha Theta 3,4.
- BAYER, WADE ELDON: B.S.: W.O.B.N.-F.M. Engineer 3; Chief Engineer 4.
- BEBOUT, DEEDRA EDENFIELD: B.S. Education: Cap and Dagger; Sigma Alpha Tau 1,2,3,4; Theta Alpha Phi.
- BEHANNA, MARTHA: B.S. Education: Epsilon Kappa Tau 1,2,3,4; W.A.A. 3,4; Modern Dance 1,2; O.S.E.A. 1,2,3,4; Y.W.C.A. 1.
- BELL, ELIZABETH JOANN: B.S. Education: W.A.A. 3,4; Kappa Phi Omega 1,2,3,4; O.S.E.A. 1,2,3,4; Y.W.C.A. 1,2.
- BENES, CAROL LEE: B.S. Math and Education: Tau Delta 1,2,3,4; Historian 2; Treas. 3,4; O.S.E.A. 2,4; Y.W.C.A. 2; Sailing Club 3; Phi Sigma Iota 2,3; Dean's List 4.
- BIRCKBICHLER, DIANE WEASTON: B.A. French and English: Standards Committee Pres. 1,2; W.S.G.B. 1,2; Alpha Lambda Delta; Quiz and Quill; G.A.A.; O.S.E.A. 1,2,3,4; Theta Nu 1,2,3,4; Strasbourg 3; Dean's List 1,2,4.
- BISHOP, GERALD C.: B. of Music Education: Drum Major 4; Chamber Orchestra 2; Concert Band 4; Dance Band 1; Woodwind Quintet 2; Drill Team 4; Pep Band 2; Brass Choir 3.
- BLY, TRENDIA: B.A. French: Glee Club 1,2; Tau Epsilon Mu 1,2,3,4; Room Manager 2; Scholarship Chairman 4; Phi Sigma Iota 2,3,4; O.S.E.A. 3,4.
- BOCKELMAN, PENNY ANN: B.A. Sociology: Sigma Alpha Tau 1,2,3,4; Sibyl Staff 4.
- BOWLES, CHERY LEE: B.S. Education: Y.W.C.A. 1; O.S.E.A. 2,3; Tau Epsilon Mu 1,2,3,4.
- BOYD, JOHN S.: B.A.: Cross Country 4; Glee Club 2,3; Band 2,3,4; Brass Choir 2,4; A Cappella Choir 4.
- BRANDEBERRY, CATHERINE MAE: B.A. Home Economics: Arbutus 1,2,3,4; Corres. Secy. 4; Home Ec. Club 1,2,3,4; Y.W.C.A. 1; Phi Sigma Iota 2.
- BRETZ, STEPHEN DALE: B.S. Math: Ohio State University 1,2; Audio-Visual 3,4; Production Manager "Tan and Cardinal" 3,4; Business Office 3,4.
- BROBST, LENORE ALETHEA: B.S. Education: Kappa Phi Omega 1,2,3,4; Chorister 4; O.S.E.A. 1,2,3,4; Y.W.C.A. 1,2,3,4; Women's Glee Club 1,2,3,4; Librarian 2; String Ensemble 1,2,3,4; Phi Alpha Theta 3,4; Dean's List 2.
- BRUBAKER, KAREN J.: B.A.: W.A.A. 2,3,4; Program Chairman 4; Pi Epsilon 2,3,4; Secy. 3; Tau Delta 2,3,4; Pledge Mistress 4; Intercollegiate Basketball 2,3,4; Field Hockey 4; Softball 2,3,4; O.E.A. 4; Central Ohio State Board of Officials 2,3,4; Y.W.C.A. 2,3,4; Phi Sigma Iota 2,3,4.
- BUNGARD, NATHALIE SUZANNE: B.A.: O.S.E.A. 1; Y.W.C.A. 1,2; Kappa Phi Omega 1,2,3; Festival of Arts Committee 3,4; Quiz and Quill 2,3,4; Editor 4.
- BUTTERBAUGH, PHYLLIS ANN: B.S. Education: O.S.E.A. 1,2,3,4.
- CASEY, THOMAS EDWARD: B.A.: S.A.M. 1,2; Glee Club 1,2,3; Track 1,2.
- CLARK, REBECCA SUE: B.A.: W.A.A. 1,2,3,4; Y.W.C.A. 1,2,3; O.S.E.A. 1,2,3; M.E.N.C. 3,4; Band 1,2,3,4; Women's Intercollegiate Basketball 1; Delta Omicron.
- CLARKE, EDWARD L.: B.A.: Y.M.C.A. 2; Delta Tau Chi 2.
- CLAWSON, ROBERT C.: B.A.: Football 1,2.
- CLAY, MICHAEL TRAVIS: B.S. Mathematics: Football 1; Basketball 1,2,3; R.O.T.C. 1,2,3,4; M.S.G.B. 2,3,4; President 4; Corps Commander 4; Counselor 3; Zeta Phi 1,2,3,4; Arnold Air Society 2,3,4; Who's Who 4.
- COCHRAN, MICHAEL H.: B.A. History and Government: Lambda Gamma Epsilon 1,2,3,4; Chaplain 4; Counselor 3; Phi Alpha Theta 3,4; President 4.
- COCHRANE, SUELLEN: B.S. Education: Bowling Green State University 1,2; Home Economics Club 2,3,4; Reporter 2; Corres. Secy. 3; Historian 4; Standards Committee 3; Secy.-Treas. 3; Sibyl Staff 3; Tau Epsilon Mu 3,4; Photographer 4; O.S.E.A. 3,4; Future Air Force Officers' Wives Club 3,4; Y.W.C.A. 3.
- COLLINS, RUTH A.: B.A. Sociology: Tau Epsilon Mu 1,2,3,4; Rush Chairman 3; Pledge Pres. 1; T & C Reporter 4; Student Senate 1,2,3,4; W.A.A. 1,2,3,4; Board 3,4; Modern Dance Club 3; Dorm Vice Pres. 1; W.S.G.B. 1; Y.W.C.A. 1,2,3; Angel Flight 1,2,3,4; Drill Team Commander 4; Homecoming Maid of Honor 2; May Day Maid of Honor 3; Home Economics Club 3,4.
- COWPERTHWAIT, CATHERINE L.: B.A. French: Tau Epsilon Mu 1,2,3,4; Y Seminar; Strasbourg 3; Sorority Scholarship Chairman 4; Phi Sigma Iota 3,4.
- CREAMER, DALE E.: B.S. Education: Basketball 1,2; Lambda Gamma Epsilon 1,2,3,4; Officer 1,2,3; Counselor 3.
- CRIPPEN, DAVID M.: B.S.: Drill Team 1,2,3,4; Lambda Gamma Epsilon 1,2,3,4; Arnold Air Society 2,3,4; Treas. 3.
- CROSKEY, ANNE ELIZABETH: B.A. Psychology: Glee Club 1,2,3,4; Young Republicans 2; Counselor 3; Epsilon Kappa Tau 1,2,3,4; Rush Chairman 2,3; Vice Pres. 4; Home Ec. Club 4; Psych. Lab Assistant 2,3,4; W.S.G.B. 2; Alpha Lambda Delta 1,2; Who's Who 4.
- CROW, MARIAN RUTH: B.S. Education: O.S.E.A. 1,2,3,4; Y.W.C.A. 1,2,3; Delta Tau Chi 1,2; W.A.A. 1,2; Counselor 3; Rho Kappa Delta 1,2,3,4; Pres. 3,4.
- CURFMAN, CAROLE LEE: B.A. Biology: Tau Epsilon Mu 1,2,3,4; Project Chairman 2,3; Glee Club 1,2,3,4; Y.W.C.A. 1,2; Sibyl Staff 1,2,3; Copy Editor 2,3.
- CUTINELLA, PAMELA ANN: B.A. French: Angel Flight 1,2,3,4; Sigma Alpha Tau 1,2,3,4; Rush Chairman 4; Y.W.C.A.
- DELLINGER, LOURENE ANN: B.A. English: Tau Epsilon Mu 1,2,3,4; Pledge Mistress 3; Sales Representative 4; Publications Board 3,4; Secretary 3,4; Sibyl Staff 2; Greek Editor 2; Tan & Cardinal 2; Feature Editor 2; Quiz and Quill 3,4; Secy. 4; Torch and Key 4; Alpha Lambda Delta 1,2,3,4.
- DEVER, PHILIP RAY: B.A. Business Administration: Eta Phi Mu 1,2,3,4; A.F.-R.O.T.C. Rifle Team 2; Drill Team 3; Phi Sigma Iota.
- DILLON, TERRY DEE: B.A. French: Lambda Gamma Epsilon 1,2,4; Rush Chairman 4; Men's Glee Club 1,2,4; Librarian 2; Tan & Cardinal 1,2,4; Circulation Manager 2; Sibyl Staff 1,2; Ass. Greek Editor 2; Lang. Lab Assistant 2,4; Festival of Arts Committee 2; Young Republicans 2; Dean's Planning Committee 4; Strasbourg 3; Phi Sigma Iota 2,4; Secy.-Treas. 4; Phi Alpha Theta 4.
- DONALDSON, JAY LEE: B.A. Tan & Cardinal Staff 1,2,3; Sibyl Staff 1,2,3; Young Democrats 2; Lambda Gamma Epsilon 1,2,3,4.
- DRISCOLL, JACK ARTHUR: B.A.: Eta Phi Mu 1,2,3,4; R.O.T.C. 1,2,3,4.
- DURKIN, CHARLOTTE HELEN: B.A.: Rho Kappa Delta 1,2,3,4; Young Republicans 1,2,3,4; W.O.B.N. 1; Cap and Dagger 2,3,4; Phi Sigma Iota 3,4.
- EASTON, ANNE STANTON: B.A.: Epsilon Kappa Tau 1,2,3,4; Recording Secy.;

- Y.W.C.A. 1; Sailing Club 4; Tan & Cardinal 1,2; Young Republicans 2,3; Phi Sigma Iota 3,4.
- EGGERS, WILLIAM KAYE: B.A.: Lambda Gamma Epsilon 1,2,3,4; S.A.M. 2.
- FENN, ELIZABETH ANN: B.A.: Tau Epsilon Mu 1,2,3,4; Sailing Club 2,3,4; Treas. 4; Y.W.C.A. 1,2; Young Republicans 1,2; Home Ec. Club 2.
- FENSLER, MICHAEL JOHN RAY: B.A. History and Government: Eta Phi Mu 1,2,3; Corres. Secy; House Manager; R.O.T.C. Drill Team 1; Arnold Air Society; Commander 4.
- FISHER, SANDRA KAY: B.A. Music Education: Tau Epsilon Mu 1,2,3,4; Chorister 3; Vice Pres. 4; Glee Club 1,2,3; Business Manager 3; Y.W.C.A. 1,2,3; Band 3,4; M.E.N.C. 1,2,3,4.
- FISHER, ROBERT WADE JR.: B.A.: Lambda Gamma Epsilon 1,2,3,4; W.O.B.N. 1,2,3,4; Program Director 3; Station Manager 4; Delta Tau Chi 3,4; Council of Christian Associations; Pres. 4; Y.M.C.A. 2,3.
- FITZGERALD, JUDITH ANN: B.S. Education: Kappa Phi Omega 1,2,3; Girl's Glee Club 1,2,3; Young Republicans 1,2,3,4; Y.W.C.A. 1; Ensemble 1,2.
- FLEMING, WENDY: B.A. Sociology: Sigma Alpha Tau 1,2,3,4; Rush Chairman 3; Y.W.C.A. 1.
- FLESHER, CONNIE KAY: B.S. Education. Rho Kappa Delta 1,2,3,4; Recording Secy. 4; W.A.A. 3,4; Y.W.C.A. 1,2; O.S.E.A. 2,3,4
- FLICKNER, KAY ANNETTE: B.A.: Tau Delta 1,2,3,4; O.S.E.A. 1,2,3; Y.W.C.A. 1,2,3; Alpha Lambda Delta 1; Phi Sigma Iota 2,3,4; Phi Alpha Theta 2,3,4.
- FLORY, TED CARSON: B.A. History and Government: Eta Phi Mu 1,2,3,4; Pledge Master 2; Vice Pres. 3; Pres. 4; Dorm Council 1; Vice Pres. 2; Counselor 3; Y Seminar 2; Who's Who 4.
- FOSTER, CHRISTOPHER: B.S. Education: Lambda Gamma Epsilon 1,2,3,4; Sailing Club 2,3,4; Commodore 4; Phi Sigma Iota 2,3,4; Glee Club 1,2,3,4; Librarian 4.
- FRIBLEY, MICHAEL MARTIN: B.A. History and Government: Lambda Gamma Epsilon 1,2,3,4; Secretary 4; Counselor 3; Phi Eta Sigma 4; Pres. 4; Phi Alpha Theta 3,4; Torch and Key 3,4.
- FRIEDT, NANCY RUTH: B.A. French: Theta Nu 1,2,3,4; Y.W.C.A. 1,4; O.S.E.A. 4; Phi Sigma Iota 2,3,4.
- FULLER, JEAN ELIZABETH: B.S. Education: Kappa Phi Omega 2,3,4; Y.W.C.A. 2,3; Glee Club 1,2,3; Ensemble 1,2,3; Sibyl Staff 4.
- GARVERICK, DIANNE PATRICIA: B.A.: Kappa Phi Omega 1,2,3,4; O.S.E.A. 1,2,3,4; Y.W.C.A. 1,2,3,4; Tan & Cardinal Staff 1.
- GERBER, JOAN ANITA: B.A. Music Education: Rho Kappa Delta 1,2; M.E.N.C. 3,4; Symphony of Winds 2,3,4; Marching Band 3,4; Glee Club 1,2,3; A Cappella Choir 4; Delta Omicron 1,2,3,4.
- GREEN, LEWIS MICHAEL: B.S. Physical Education: Eta Phi Mu 1,2,3,4; Football 1,2,3,4; Track 2,3; Varsity "O" 2,3,4; Pres. 4.
- GRUBER, JACK SIDNEY: B.S. Biology: Zeta Phi 1,2,3,4; Pres. 4; Inter-Frat. 3,4; Pres. 4; Campus Life Committee 4; Dorm Council 1,2; Unit Committee 1,2; Sigma Zeta 3,4; Alpha Epsilon Delta 3,4; Vice Pres. 3.
- GUSTAFSON, NELS S.: B.A.: Lambda Gamma Epsilon 1,2,3,4; A Cappella Choir 1,2,3,4.
- HAJEK, BRIAN K.: B.A. AND B.S.: Lambda Gamma Epsilon 1,2,3,4; Counselor 3; Head Resident Freshmen Quad. 4; O.S.E.A. 3; Student Senate 1; Tan & Cardinal Staff 1,2; Sibyl Staff 1; Sports Editor 1; Publications Board 1; Class Treas. 2.
- HANFT, RONALD PAUL: B.A. Music Education: Lambda Gamma Epsilon 1,2,3,4; Pres. 4; Y.M.C.A. 3; O.S.E.A. 2; M.E.N.C. 1,2,3,4; A.G.O. Student Chapt. 1,2,3; Festival of Arts Committee 3; Religion in Life Week Committee 3; Quiz and Quill 4; Phi Eta Sigma 4.
- HANKISON, WILLIAM R.: B.A.: Sigma Delta Phi 1,2,3,4; Quiz and Quill 4; Phi Alpha Theta.
- HATCH, HARLAN EUGENE: B.A.: R.O.T.C. Drill Team; Arnold Air Society; Y.M.C.A.
- HEFT, EMILY JANE: B.A.: Music Education: Theta Nu 1,2,3,4; Vice Pres. 3; Secy. 4; A Cappella Choir 1,2,3,4; Band 1; Chamber Singers 4; Delta Omicron 1,2; Chaplain 3; Publicity Officer 4; M.E.N.C.; Counselor 3; SCOPE 3; Delta Tau Chi 3,4; Chorister 4; Religion and Life Week Chairman 4; Campus Life Committee 4; Alpha Lambda Delta 1; Junior Advisor 2; Torch and Key 3,4; Pres. 4; Who's Who 4.
- HIETT, JAMES HAY: B.S. Education: Y.M.C.A. 1,2,3,4; Young Republicans 1,2,3,4; O.S.E.A. 1,2,3,4; Bowling 3; Cap and Dagger.
- HILL, WARREN ROBERT: B.A. French: Zeta Phi 2,3,4; R.O.T.C. 1,2,3,4; Rifle Team 1; Arnold Air Society 2,3,4; Commander 2,3,4; Track Team 1,2; Phi Sigma Iota 4.
- HOBBS, BARBARA KATHLEEN: B.S. Education: O.S.E.A. 1,2,3,4; Membership Chairman 2; Vice Pres. 3; Pres. 4; Y.W.C.A. 1,2,3,4; Arts Chairman 3; Vice Pres. 4; C.C.A. 1; SCOPE 1,2; Project Coordinator; Phi Sigma Iota.
- HOFFMAN, CAROL SUE: B.S. Education: Y.W.C.A. 1,2; O.S.E.A. 3; Intramurals 1; Church Choir 1,2.
- HOHN, ROGER ALBERT: B.S. Education: Eta Phi Mu 1,2,3,4; Social Chairman 2; Vice Pres. 4; Football 1,2,3,4; Class Vice Pres. 2,3; Student Senate 4; Counselor 3; Drill Team 1,2; Student Court 1.
- HOHNHORST, SUSAN ANN: B.S. Education: Theta Nu 1,2,3,4; Corres. Secy. 4; O.S.E.A. 2,3,4; Y.W.C.A. 1,2,3; Cap and Dagger 3,4.
- HOLFORD, MARILOU: B.A. Speech: Tau Epsilon Mu 1,2,3,4; Cultural Liaison 4; Cheerleader 1,2,3,4; Captain 4; A Cappella Choir 1,2; Cap and Dagger 2,3,4; Young Republicans 2,3; Casts of "Gigi," "The Boy Friend," "Look Homeward Angel," "The Sap of Life," "Anastasia," "Annie Get Your Gun," "The Madwoman of Chaillot," Director of "Servant of Two Masters," W.A.A. 2,3; Festival of Arts Committee 3,4; May Day Director 3,4; May Day Court 3; U.S.O. Tour 2; Drama Award 2,4; Schultz-Gressman Dramatics Award 3; First Place Women's State Speech Contest 3; Theta Alpha Phi 4; Who's Who 4.
- HOLL, DAVID GUTHRIE: B.S. Mathematics: Lambda Gamma Epsilon 1,2,3,4; Counselor 3; O.S.E.A. 3,4; Sigma Zeta 3,4; Phi Sigma Iota 2,3,4; Pres. 4; Dean's List 4.
- HUNTER, WILLIAM L.: B.A.: Class Pres. 1; Casts "Annie Get Your Gun," "Hansel and Gretel," "The Madwoman of Chaillot," Counselor 3; Delta Tau Chi 1,2,3,4; Y.M.C.A. 3,4; Cap and Dagger 4.
- HUTCHINGS, MARILYN KAY: B.S. Education: Tau Epsilon Mu 1,2,3,4; Room Manager 3; Secy. 4; W.A.A. 1,2,3,4; Publicity Chairman 4; Board Member 4; Young Republicans 1,2,3; O.S.E.A. 1,2,3,4; Y.W.C.A. 1,2,3; Majorette 1,2,3,4; Concert Band 1; Dean's List 4; Intramurals 1,2,3,4.
- JARVIS, KEITH LEROY: B.A.: Pi Kappa Phi 1,2,3,4; Class Pres. 2,3; Phi Alpha Theta 3,4; Arnold Air Society.
- JENKINS, JILL MARIE: B.A.: Theta Nu 1,2,3,4; W.A.A. 1,2,3,4; Co-Rec Sports-head; Angel Flight 3,4; Admin. Officer; Executive Officer; Pi Epsilon 3,4; Glee Club 1,2; Y.W.C.A. 1,2,3; O.S.E.A. 4; Young Democrats 2,3; Counselor 3,4; Homecoming Queen 2; Who's Who 4.
- KAUFMAN, KEITH E.: B.A.: Eta Phi Mu 1,2,3,4; Boarding Club Manager; R.O.T.C. Rifle Team; W.O.B.N.; Program Director; Continuity Director; Traffic Director; Cap and Dagger; Treas.; Theta Alpha Phi.
- KITE, SHARON ELLEN: B.S. Education: Tau Delta 1,2,3,4; Asst. Treas. 3; Recording Secy. 4; Y.W.C.A. 1; O.S.E.A. 1,2,3,4; Projects Co-Chairman 4.
- KLENK, SUSAN: B.A. English: Tau Epsilon Mu 1,2,3,4; Advisor Coordinator 4; Band 1; Glee Club 1; Tan & Cardinal Staff 2; Headline Writer 2; Council of Christian Associations 1; Co-Chairman Student Sharing Week 4; Y.W.C.A. 3; O.S.E.A. 3; Who's Who 4.
- KINNISON, TIMOTHY EARL: B.S. Education: Pi Kappa Phi 1,2,3,4; Football 1,2,3,4; Baseball 1,2,3; Student Senate 2,3,4; Secy. 3; Vice Pres. 4; Publications Board 4; Pres. 4; Arnold Air Society; Varsity "O" 2,3,4.
- KOCHER, PATRICIA EARL: B.A.: Phi Sigma Iota.
- KRATZER, CAROL JEAN: B.S. Education: Epsilon Kappa Tau 1,2,3,4; Gift Girl.
- KRISHER, SANDRA MARIE: B.S. Education: Tau Delta 1,2,3,4; Chaplain 4; O.S.E.A. 1,2,3,4; Vice Pres. 4; A Cappella Choir 2,3; Y.W.C.A. 1,2; Phi Sigma Iota 3,4.
- KUTHAN, SUZANNE: B.A.: O.S.E.A. 1,2; Y.W.C.A. 1,2; Cast of "Hansel and Gretel" 4; Cap and Dagger 3,4 Theta Alpha Phi.
- LAFOLLETTE, BOB LUTHER: B.S. Biology: Zeta Phi 1,2,3,4; Secy. 3; R.O.T.C. Drill Team 2,3,4; Tennis 3; Alpha Epsilon Delta 3,4; Sigma Zeta 3,4; Phi Sigma Iota 3,4; Arnold Air Society 4.
- LANGSHAW, H. THOMAS: B.S. Biology: Eta Phi Mu 1,2,3,4; Young Republicans 1,2,3,4; Glee Club 1,2,3,4; Sailing Club 4.
- LASETA, LANA RINEHART: B.S. Education: Theta Nu 1,2,3,4; Pan Hel 3; Angel Flight 1,2,3,4; W.A.A. 1,2,3,4; Y.W.C.A. 1,2; Sibyl Staff 3; Co-Editor 3; Dean's List 3,4; Organ Guild 2; Homecoming Maid of Honor 4; Phi Sigma Iota 2,3,4.

- LAUDERBACK, MARSHA GAIL: B.A.: W.A.A. 1,2,3,4; Board Member; Pi Epsilon 2,3,4; Pres. 4; Modern Dance Club 1,2,3,4; Intercollegiate Field Hockey 1,2,3,4; Phi Sigma Iota.
- LEA, RUTH ANN: B.S. Biology: Epsilon Kappa Tau 1,2,3,4; Pan Hel Rep 3; Chaplain 2; W.A.A. 1,2,3,4; Board 3; Pan Hel Pres. 4; Counselor 3; Sigma Zeta 4; Alpha Epsilon Delta 3.
- LEFFLER, RAYMOND C.: B.S.: Eta Phi Mu 1,2,3,4; Pres.; Football 1,2,3; Track 1,2; Inter-Frat. Treas.; M.S.G.B.; Campus Council; Varsity "O"; Counselor 3; Who's Who 4.
- LEICHTER, STUART RUSSELL: B.A. English: Quiz and Quill 3,4; Vice Pres.; Business Mgr. 4; Y Seminar Steering Committee 3,4; Kathleen White Dimke Writing Scholarship 4.
- LENAHAN, JANET AILEEN: B.S. Education: Sigma Alpha Tau 1,2,3,4; Chaplain 2; Advisory Council 3; Vice Pres. 4; Standards Committee 1,2; Counselor 3; O.S.E.A. 1,2,3,4; Y.W.C.A. 1,2,3,4; Sailing Club 2; Home Ec Club 3,4; Treas. 4; Dean's List 3; Young Republicans 1,2; Sibyl Staff 2,4; Sibyl Queen 4; Cap and Dagger 3,4; United Appeals Drive Pres. 4.
- LEONARD, GARY DEAN: B.A.: Pi Beta Sigma 1,2,3,4.
- LORD, JEANNE MARIE: B.S. Education: Kappa Phi Omega 1,2,3,4; Room Chairman 4; O.S.E.A. 2,3,4; Y.W.C.A. 1,2,3,4; Glee Club 3; Cap and Dagger 3,4; Theta Alpha Phi 4.
- LOWE, ROBERT E.: B.A.: Eta Phi Mu 1,2,3,4; Rush Chairman 3; Inter-Frat. 4; O.S.E.A. 1,2; S.A.M. 1; Young Republicans 1,2; Vice Pres. 1; Pres. 2.
- LUST, DONNA JEAN: B.A.: Sigma Alpha Tau 2,3,4; Secy. 4; Home Ec Club 2,3,4; Treas. 3; Ohio Home Ec Association 4; Pres. 4; O.S.E.A. 1; Alpha Lambda Delta 1; Phi Sigma Iota 4; Torch and Key 4.
- MACARIE, MELINDA JEAN: B.S. Math and B.A. History: Epsilon Kappa Tau 1,2,3,4; Parliamentary 3; Treasurer 4; O.S.E.A. 4; Dean's List 4; Phi Sigma Iota; Phi Alpha Theta; Sigma Zeta.
- MAIBACH, SALLY JEAN: B.S. Education: Sigma Alpha Tau 1,2,3,4; Angel Flight 1,2,3,4; Y.W.C.A.
- MAKHOLM, ARTHUR EDWARD JR.: B.A. History and Government: Y.W.C.A. 2,3,4; Athletic Chairman 3; Vice Pres. 4; Young Republicans 1,2; Young Democrats 2,3; Alpha Theta Phi 4.
- MANSFIELD, ROSE ANNA: B.S. Education: Sigma Alpha Tau 1,2,3,4; Advisory Council 2; Pledge Mistress 3; Pres. 4; Glee Club 1,2; Y.W.C.A. 1; Young Democrats 1,2,3; Secy.-Treas. 2,3; Student Senate 4; Majorette 2,3,4; Trustee Committee 4; Pan Hel 4; O.S.E.A. 1,2,3,4; Counselor 3; Sibyl Staff 3; Dorm Pres. 4; W.S.G.B. 4.
- MARSCH, MARILYNN ANNE: B.S. Education: Kappa Phi Omega 1,2,3,4; Officer 3; Counselor 3; Home Ec Club 1,2,3,4; Officer 2,3; Pres. 4; Homecoming Court 2; Y.W.C.A. 1,2; Jump Week Chairman 3.
- MARTIN, SALLY: B.A. Home Economics: Tau Epsilon Mu 1,2,3,4; O.S.E.A. 1,2,3,4; Home Ec Club 1,2,3,4; Historian; Secretary; Young Republicans; T & C Candidate 1.
- MARTIN, THOMAS NEWTON: B.A.: Lambda Gamma Epsilon 1,2,3,4; M.S.G.B. 4; Basketball 1,2,3,4; Varsity "O" 1,2,3,4; Student Court 1; Golf 4.
- MAURER, JAMES EDGAR: B.A. Speech: Theta Alpha Phi 3,4; Pres. 4; Cap and Dagger 4; Debate Team 4; Phi Kappa Delta.
- McCLURE, KATHY ANNE: B.S. Education: Epsilon Kappa Tau 1,2,3,4; Social Chairman 3; Pres. 4; Homecoming First Attendant 4; Pan Hel 4; Court 4; O.S.E.A. 4; Y.W.C.A. 1,3; Delta Tau Chi 1.
- McCURDY, LARRY ALLEN: B.A. Math: Eta Phi Mu 3,4; Treas. 4; Y.M.C.A. 1,2,3; Sigma Zeta 4; Torch and Key 4; Dean's List 2,3,4.
- McFARLAND, WANDA KAY: B.S. Education: Kappa Phi Omega 1,2,3,4; Chaplain 1,2; Vice Pres. 3; Pres. 4; Student Senate 2,3,4; Corres. Secy. 3; Recording Secy 4; W.S.G.B. 3; Vice Pres. 3; Y.W.C.A. 1,2,3; YOU Discussion leader 2; Treas. 3; Publications Board 3; O.S.E.A. 1,2,4; Counselor 3; Band 1; Glee Club 1,2,3; Librarian 2; Committee on Legal Relations 4; Pan Hel 4; Court 4; Who's Who 3,4.
- McINTOSH, JOHN E.: B.S. Economics-Physics: Eta Phi Mu 1,2,3,4; Stage Crew 1; Physics Lab Assistant 3,4; Stat. Lab Assistant 4.
- McKELVEY, EDWARD LEE: B.A.: Eta Phi Mu 1,2,3,4; Treas. 3; Phi Sigma Iota 2,3,4; Phi Eta Sigma 4.
- McMULLEN, MICHAEL LEE: B.A. Business Administration.
- MERCER, MARTHA ELIZABETH: B.S. Education.
- MESSMER, CHARLES C. JR.: B.A.: Phi Beta Sigma 1,2,3,4; Football 1; S.A.M. 2,3,4; Quiz and Quill 2,3.
- MILLER, KATHRYN ARMSTRONG: B.S. Education: Rho Kappa Delta 2,3,4; Room Chairman 3; Ass. Rush Chairman 4; Social Chairman 4; Pep Band 4; Student Fellowship 1; Y.W.C.A. 2; Young Republicans 2,3; Dean's List 1,4; Pledge of the Year 2.
- MISKIMEN, JAMES BURT: B.A. Speech: Lambda Gamma Epsilon 2,3,4; Smoker Committee Chairman 4; Inter-Frat. 4; A Cappella Choir 4; Debate Team 3; W.O.B.N. Station Manager 3; Theater work: "Annie Get Your Gun," "Nothing But the Truth," Sound Director, "Anastasia," Sound Director; Cap and Dagger 4; Who's Who 4.
- MOELLER, H. STEPHEN: B.S. Education: Eta Phi Mu 1,2,3,4; Treas. 3; Campus Council 3; Campus Center Board 3; Unit Committee 1; Varsity "O" 1,2,3,4; Basketball 1,2,3,4; Baseball 1,2,3,4; Student Senate 4; Class Treas. 3; Class Pres. 4; Glee Club 1,2; W.O.B.N. Sports Staff 1,2,3,4; Sports Director 3; Y.M.C.A. 1; O.S.E.A. 1; Sibyl Staff 3,4; Sports Editor 4; Casts "Mr. Roberts" 2; "Pajama Game" 1; Co-Captain Baseball Team 4; Eta Phi Mu Rush Chairman 2; Young Republicans 3.
- MONTGOMERY, JAMES RUSSELL: B.A. Business Administration: Pi Kappa Phi 1,2,3,4; Chapter Representative 4; Football 1,2,3,4; Varsity "O" 2,3,4; Y.M.C.A. 2.
- MOORE, JACK WILLIAM: B.S. Education: Pi Kappa Phi 1,2,3,4; Secy.; Sgt. of Arms; Football 1,2,3,4; Honorable Mention All-Conference Team 3; Track 1,2,3,4; Captain 3; Counselor 3; Varsity "O" 1,2,3,4; President 3; Ohio Conference Track and Field Meet 1,2,3,4.
- MORISON, JUDITH: B.A.: Tau Epsilon Mu 1,2,3,4; Alumni Secy. 4; W.A.A. 1,2,3,4; Pres. 4; W.S.G.B. 1,2; Pi Epsilon 1,2,3,4; Phi Sigma Iota 3,4; Dorm Pres. 3,4; Class Secy. 3; Homecoming Queen 4.
- MORRIS, GORDON JAMES: B.A.: Young Democrats; Young Republicans.
- MORROW, SALLY JO: B.S. Education: Sigma Alpha Tau 1,2,3,4; Home Ec Club 1; O.S.E.A. 2; Y.W.C.A. 2; Young Democrats 1.
- MOTZ, LARRY L.: B.A.: Lambda Gamma Epsilon 1,2,3,4; Recording Secy. 4; Class Treas. 4; Debate Team 2; Phi Eta Sigma 4; Quiz and Quill 4.
- NEMETZ, DEAN ALAN: B.A. Business Administration: Pi Kappa Phi 1,2,3,4; Ass. Treas. 3; Football 1,2,3,4; Varsity "O" 2,3,4; Treas. 4.
- ORBIN, DAVID PAUL: B.S.: Lambda Gamma Epsilon 2,3,4; Treas. 4; C.C.A. 4; Counselor 3,4; Cap and Dagger 1,2,3,4; Treas. 3; Pres. 4; W.O.B.N. 1,2,3; Young Republicans 1,2; Theta Alpha Phi 2,3,4; Sigma Zeta 3,4.
- ORBIN, RONALD EUGENE: B.S.: Lambda Gamma Epsilon 1,2,3,4; Student Fireman 2,3,4; Peace Corps Student Chairman 3; Cap and Dagger 2,3,4.
- OWEN, PHILIP R.: B.A. Speech: Ohio State University 1,2; Lambda Gamma Epsilon 3,4; W.O.B.N. 3; R.O.T.C. Drill Spring 3; Honor Guard 3; Tec. Theater 3; Stage Manager 3.
- PAINE, BARBARA JEAN: B.S.: Alpha Lambda Delta 1; Historian 1; Alpha Epsilon Delta 3; Secy. 4; Sigma Zeta 3; Secy. 4; Tau Delta 4.
- PALMER, ROY ELBERT: B.A.: Pi Kappa Phi 1,2,3,4; House Manager 4.
- PARKER, THEODORA MATHIS: B.S. Education: Tau Delta 1,2,3,4; Y.W.C.A. 1,2; O.S.E.A. 1,2,4.
- PARSONS, JANET MUNRO: B.A.: Y.W.C.A. 1,2,3; SCOPE 1; Chancel Drama 1; Cap and Dagger.
- PAUGH, JANE ELLEN: B.S. Education: Miami University 1; Tau Epsilon Mu 2,3,4; Treas. 3,4; O.S.E.A. 2,3,4; Y.W.C.A. 2,3,4; Phi Alpha Theta 4.
- PAULUS, PAUL BERNARD: B.A.: Pi Beta Sigma 1,2,3,4; Counselor 4; Sigma Zeta 2,3,4; Treas. 4; Phi Eta Sigma 4.
- PEARSON, PHILIP DUANE JR.: B.A.: Glee Club 1,2,3,4; Guild Student Group; Amer. Guild of Organists 1,2,3,4; Dean's List 4.
- PERLICK, SHERYL KAY: B.A.: Kappa Phi Omega 1,2,3,4; Secy.; Pan Hel Rep.; Corres. Secy.; O.S.E.A. 1,2,3,4; Young Republicans; Chancel Drama 3,4; W.O.B.N. 3,4; Tan & Cardinal 2,3; Cap and Dagger 4.
- PETERSEN, RICHARD G.: B.S.: Lambda Gamma Epsilon 1,2,3,4; Student Senate 1,3,4; Pres. 4; Sigma Zeta 2,3,4; Who's Who 3,4.
- POOLE, LEWIS WILLIAM JR.: B.A. Mathematics and Economics: Dean's List.
- POPE, RONALD CLARENCE: B.S.: Pi Kappa Phi 1,2,3,4; Alpha Epsilon Delta 3,4; Treas. 4; Sigma Zeta 3,4; Pres. 4.

PRICE, PATRICIA HELEN: B.A. French: Y.W.C.A. 1,2,3; Secretary 2,3; Counselor 3; Torch and Key 4; Alpha Lambda Delta 1; Pres. 1; Quiz and Quill 3,4; Pres. 4; Phi Sigma Iota 3,4.

PRINCE, RALPH E.: B.S.: Lambda Gamma Epsilon 1,2,3,4; Counselor 3.

QUINN, PAUL J. JR.: B.A. Economics: S.A.M. 1.

REAMS, BONNIE JEAN: B.S. Education: Tau Epsilon Mu 1,2,3,4; Pan Hel 3, 4; O.S.E.A. 1,2,3,4; Phi Alpha Theta 3,4; Secy. 4.

RICKELMAN, MELINDA LEE: B.A. English: Kappa Phi Omega 1,2,3,4; Novelty Party Chairman; Y Steering Committee 3; Publicity Chairman; Secy.; Festival of Arts 3,4; Young Republicans 1,2,3,4; Secy.; Peace Corps. Committee 4; Quiz and Quill; Art Editor; Assoc. Editor; Phi Sigma Iota 3,4.

REED, RODERICK MACLEOD: B.A. English: Concert Band 1,2,3,4; Marching Band 1,2,3,4; Brass Choir 1,3,4; Drill Team 1; Sigma Zeta 3,4; Quiz and Quill 3,4.

ROBERTS, PHILLIP PAUL: B.A.: S.A.M.; Y.M.C.A.

ROBINSON, PHILLIP CARL: B.A.: Pi Kappa Phi 2,3,4.

ROSE, ALDINE MARGARET: B.A.: Tau Delta 1,2,3,4; Vice Pres. 3; Pan Hel Rep. 4; O.S.E.A. 1,2,4; W.S.G.B. 1; Standards Committee 1; Pres. 1; Y.W.C.A. 1,2,3; Cap and Dagger 3,4; Vice Pres. 4; Counselor 3; Pan Hel 4; Spiritual Life Committee 4; Theta Alpha Phi 4.

ROSS, WANITA GALLOGLY: B.S. Education: O.S.E.A. 1,2,3.

ROTE, LINDA ANNA: B.A.; Kappa Phi Omega 1,2,3,4; W.A.A. 1,2,3,4; Y.W.C.A. 1; O.S.E.A. 2,4; Young Republicans 1,3.

SCHMITT, WOLFGANG RUDOLPH: B.A.: Zeta Phi 1,2,3,4; Football 1,2,3; Track 1,2,3,4; Varsity "O" 1,2,3,4; Inter-Frat. 4.

SCHNEIDER, FRANCES JEANETTE: B.S. Education.

SEARS, CAROL KAY: B.S. Education: O.S.E.A. 1,2,3,4; Sailing Club 2; Y.W.C.A. 1,2,3,4.

SELLS, JAMES RAYMOND: B.A. Mathematics: Lambda Gamma Epsilon 1,2, 3,4; House Manager 1; Concert Band 1,2,3; Arnold Air Society 1,2.

SETTE, ROBERTA KAY: B.S.: Theta Nu 1,2,3,4; Treas. 3; Y.W.C.A. 1,2; O.S.E.A. 3; Y Seminar 2; Secy. 2; Dorm Secy. 2; Sibyl Staff 3; Alpha Lambda Delta 1,2; Treas. 2; Sigma Zeta 3,4; Vice Pres. 4; Torch and Key 3,4; Vice Pres. 4; Who's Who 4.

SHEETS, EDITH ANN: B.S. Education: Tau Delta 1,2,3,4; A Cappella Choir 1,2,3; Home Ec Club 3,4; O.S.E.A. 1,2.

SHIPMAN, ELLEN HOOPES: B.A.: Theta Nu 1,2,3,4; W.A.A. 1,2; Y.W.C.A. 1,2,3; Glee Club 1,2; Tan & Cardinal 1; Sibyl Staff 3; Phi Sigma Iota 3, 4.

SIGMAN, VICKI BRYAN: B.A. Speech: Tau Epsilon Mu 1,2,3,4; A Cappella Choir; W.O.B.N.; O.S.E.A.; Theta Alpha Phi; Secy.; Cap and Dagger; Historian; U.S.O. Tour; Casts "Sap of Life," "The Importance of Being Earnest," "The Boyfriend," "Love's Labors Lost," "Annie Get Your Gun;" State Speech Contest.

SMITH, EMILY ARLENE: B.A.: Theta Nu 1,2,3,4; Student Senate 1; Glee Club 1,2,3; Delta Tau Chi 1,2,3; Vice Pres. 3; O.S.E.A. 1,2,3,4; Y.W.C.A. 1,2,3, 4; SCOPE 3,4; Coordinator of Supervisory Study Halls Project; Mid-Day Devotions Chairman 2; O.C.S.A. 2; Dean's List; Phi Sigma Iota.

SMITH, STEPHEN M.: B.A. History and Government: Pi Beta Sigma 3,4; Phi Alpha Theta 3,4.

SOCKEL, CAROL JEAN: B.A.: Rho Kappa Delta 1,2,3,4; Corres. Secy. 2; Pan Hel Rep. 3,4; Pan Hel Council 3,4; Treas. 3; O.S.E.A. 1,2,3,4; Y.W.C.A. 2,3; Sibyl Staff 3,4; W.A.A. 3,4; Jump Week Escort 1; Homecoming Attendant 4.

STANSBERGER, KENNETH L.: B.A.: Lambda Gamma Epsilon 1,2,3,4; Asst. Recording Secy.; Corres. Secy.; Social Chairman; Y.M.C.A. 1,2,3; Asst. Advertising Manager Tan & Cardinal; Counselor 3; Golf 1,2.

STUCKMAN, MARY JO: B.A. French: Theta Nu 1,2,3,4; Sgt. at Arms 3; Y.W.C.A. 1,2,3,4; Glee Club 1,2,3; Young Democrats 2,3; O.S.E.A. 4; Phi Sigma Iota 2,3,4; Phi Alpha Theta 4.

SVOZIL, MARIAN JANE: B.A.: Sigma Alpha Tau 1,2,3,4; Rush Chairman 3; Treas. 4; W.S.G.B. 1,2,3; Standards Committee; Pres. 1; Vice Pres. 3; Treas. 4; Y.W.C.A. 1,2,3; Sailing Club 2; Home Ec Club 4; Phi Sigma Iota.

TAYLOR, RICHARD DOWDEN: B.S. Education: Pi Kappa Phi 2,3,4; Pres. 4; Football 2; Inter-Frat. 4; Student Senate 4; O.S.E.A. 3,4; Tan & Cardinal 3; Asst. Sports Editor; Sailing Club 3.

TAYLOR, SUZANNE: B.S. Education: Rho Kappa Delta 1,2,3,4; Corres. Secy. 1; Rush Chairman 3; Y.W.C.A. 1,2; O.S.E.A. 1,2,3,4; May Day Page 1; Homecoming Attendant 2; Phi Alpha Theta 4.

THURSTON, JOHN ALLAN: B.S. Mathematics: Arnold Air Society 2,3,4; Information Officer 4.

TIPPETT, FRANK: B.S. Music Education: Lambda Gamma Epsilon 1,2,3,4; Rush Chairman 4; A Cappella Choir 2,3,4; Pres. 4; Band 1,2; Vice Pres. 2; M.E.N.C.; Y.M.C.A. 1,2,3; M.S.G.B. 3; Counselor 3; Glee Club 1.

TROUT, DAVID CHARLES: B.A. Music: A Cappella Choir 1,2,3,4; Librarian 2,3,4; Delta Tau Chi 1,2,3,4; W.O.B.N. 1,2,3,4; Chief Engineer; Chamber Madrigal 1; "Annie Get Your Gun."

TSUDA, MASAOKI: B.A.

VAN SCOYOC, NAN: B.A.: Theta Nu 1,2,3,4; Pres. 3,4; Angel Flight 3,4; W.S.G.B. 1,2,4; Pres. 4; Y.W.C.A. 1,2; Campus Council 3,4; Student Senate 1,2,3; Counselor 3,4; May Queen 3; Who's Who 3,4.

WALL, CHARLES M.: B.A. Social Studies: Pi Kapp Phi 1,2,3,4.

WALTZ, RICHARD P.: B.S. Mathematics.

WARREN, DOROTHY JOANN: B.S. Education: Sigma Alpha Tau 1,2,3,4; Angel Flight 1,2,3,4; T & C Queen 1.

WASHBURN, SHARON LORENE: B.S. Education: Ohio State University 1; Tau Delta 2,3,4; Rush Chairman 3; O.S.E.A. 2,3,4; Y.W.C.A. 2,3,4; Delta Tau Chi 3; Young Republicans 2,3,4; W.O.B.N. 2,3,4; Secretary 2,3,4; Special Events Director 3; Show 4; "Hansel and Gretel" 4; Homecoming Attendant 4.

WEINERT, NAOMI RUTH: B. Music Education: Rho Kappa Delta 1,2,3,4; Rush Chairman 2; Pledge Mistress 3; Chorister 4; M.E.N.C. 1,2,3,4; Pres. 4; Glee Club 1,2,3; Historian 2; Librarian 3; Marching Band 1,2,3,4; Concert Band 1,2,3,4; Librarian 1,2,3,4; Pres. 3,4; W.A.A. 3,4; Delta Omicron 1,2, 3,4; Secy. 2; Pres. 3,4.

WETZEL, DAVID EMIL: B.S. Education: O.S.E.A. 1.

WHALEN, JOHN A.: B.A.: Eta Phi Mu 1,2,3,4; Pledge Master 2; M.S.G.B. 3; Counselor 3,4; Sibyl Staff 1; Young Democrats 1; S.A.M. 1,2; Wrestling 1,2,3,4; Captain 3,4; Varsity "O" 1,2,3,4; Dorm Council 2; R.O.T.C. Commander 4; Rifle Team 1; M.S.G.B. Vice Pres. 4; Board of Trustees Housing Committee 4; Arnold Air Society.

WHITESIDE, ANN HUTCHINS: B.S. Education.

WILLIAMS, ELLEN JEANNE: B.A.: Tau Delta 4; Sibyl staff 1,2,4; A Cappella Choir 1,2,3; Chamber Singers 4; Young Republicans 1,2; Y.W.C.A. 1; M.E.N.C. 1; Delta Omicron.

WOLFE, JUDITH ANNE: B.A. French and English: Theta Nu: 2,3,4; Pan Hel 4; O.S.E.A. 4; Phi Sigma Iota 4.

WOODWORTH, WILMA JEAN: B.S. Education: Delta Tau Chi 1,2,3,4; Glee Club 1,2; O.S.E.A. 2,3,4; Y.W.C.A. 1,2,3.

WORLEY, FRED W.: B.S.: Pi Kappa Phi 1,2,3,4; Inter-Frat. Rep. 4; Alpha Epsilon Delta 3,4; Sigma Zeta 3,4; Phi Eta Sigma 4; Phi Sigma Iota 3,4; Torch and Key 4.

YOUNG, DAVID LEE: B.A.: Pi Beta Sigma 1,2,3,4; Secy. 4.

ZARAS, NICHOLAS ANTHONY: B.A. and B.S. Education: Zeta Phi 1,2,3,4; Steward 3,4; Young Democrats 1,2,3; S.A.M. 1,2.

ZIEGLER, MICHAEL: B.S. Mathematics: Eta Phi Mu 1,2,3,4; Y.M.C.A. 1,2; R.O.T.C. 1,2,3,4.

ZIMMERS, LINDA KAY: B.A.: Theta Nu 1,2,4; Quiz and Quill 2,4; Band 1; Young Republicans 1; O.S.E.A. 2,4; Y.W.C.A. 1; Phi Sigma Iota 3,4; Alpha Lambda Delta 2; Vice Pres. Torch and Key 4.

ZIRKLE, BARBARA JEAN: B.A.: Rho Kappa Delta 1,2,3,4; Secy. 2,3; Vice Pres.; Pledge Mistress 4; Student Senate 2,3; Lectures and Public Occasions Committee 3; O.S.E.A. 3,4; Y.W.C.A. 1,4; Alpha Lambda Delta 2; Secy. 2; Phi Alpha Theta 3,4.

ZUNDEL, CHARLENE: B.S. Education: Tau Delta 1,2,3,4; Pledge Mistress 3; Pres. 4; O.S.E.A. 1,2,3; C.C.A. 4; Y.W.C.A. Seminar 3; Pres. 4; Pan Hel 4; Who's Who 4.

Student Index

SENIORS

- Aborn, D., North Plainfield, N.J., 130, 135, 182, 208
 Alford, S., Dayton, O., 119, 182, 208
 Allen, M., Warren, Mich., 118, 120, 122, 127, 138, 176, 208
 Amelung, R., Fort Lauderdale, Fla., 126, 146, 149
 Amstutz, L., Orrville, O., 127, 134, 188, 208
 Armentrout, M., Akron, O., 131, 132, 178, 208
 Aukerman, B., Eaton, O., 208
 Azbell, D., Stoutsville, O., 196, 208
 Baer, M., Orrville, O., 135, 178
 Barnes, R., Williamsport, O., 172, 208
 Barnhouse, B., Akron, O., 125, 131, 174, 208
 Bathrick, E., Holland, N.Y., 136, 172, 208
 Bayer, W., Attica, O., 140, 208
 Bebout, D., Wellington, O., 141, 143, 176, 208
 Behnha, M., Connellsville, Pa., 127, 170, 208
 Bell, J., Columbus, O., 133, 172, 208
 Benes, C., Cleveland, O., 178, 208
 Bishop, G., Johnstown, Pa., 134, 137, 139
 Bly, T., Old Fort, O., 131, 180, 208
 Bockelman, P., North Haven, Conn., 176, 208
 Bowell, D., Dayton, O., 208
 Bowles, C., Dayton, O., 180, 208
 Boyd, J., Union City, O., 136, 137, 208
 Bradel, E., Sewickley, Pa., 121
 Brandeberry, C., Toledo, O., 170, 209
 Brelsford, C., Westerville, O., 190, 209
 Bretz, S., Columbus, O., 198
 Brobst, L., Columbus, O., 139, 172, 209
 Brubaker, K., Cleveland, O., 135, 178, 209
 Bungard, N., Attleboro, Mass., 209
 Burhbreckler, D., Westerville, O., 183, 209
 Butterbaugh, P., Stoutsville, O., 196, 209
 Casey, T., Dayton, O., 194, 209
 Chandler, H., Westerville, O., 194, 209
 Clark, R., West Carrollton, O., 136, 137, 139, 209
 Clarke, E., Pittsburgh, Pa., 198
 Clawson, R., Westerville, O., 190, 209
 Clay, M., Middletown, O., 119, 121, 134, 194, 209
 Cochran, M., Worthington, O., 121, 130, 186, 209
 Cochran, S., Canton, O., 132, 180, 209
 Collins, R., Johnstown, Pa., 134, 180, 209
 Cowperthwait, C., Plainfield, N.J., 131, 180, 209
 Creamer, D., Galloway, O., 186, 209
 Crippen, D., Youngsville, Pa., 134, 186, 209
 Croskey, A., Miamisburg, O., 170, 209
 Crow, M., Dayton, O., 174, 210
 Curfman, C., Westerville, O., 138, 180, 210
 Cutinella, P., Greenwich, Conn., 176, 210
 Dellinger, R., Kettering, O., 124, 125, 180, 210
 Dever, P., West Carrollton, O., 134, 210
 Dillon, T., Franklin, O., 129, 130, 131, 186, 210
 Doan, E., Miamisburg, O., 210
 Dominici, B., Somerville, N.J., 190, 210
 Donaldson, J., Dayton, O., 186, 210
 Driscoll, J., Connellsville, Pa., 185, 210
 Durkin, C., Summit, N.J., 131, 141, 174, 210
 Dustman, F., Ravenna, O., 119, 185
 Easton, A., Franklin, O., 170, 210
 Eckroth, C., Bloomsburg, Pa., 210
 Eggers, W., Cincinnati, O., 186, 210
 Fensler, M., Dayton, O., 185
 Fetterly, J., New Brunswick, N.J., 185, 210
 Fisher, B., Louisville, O., 140, 186, 210
 Fisher, S., Findlay, O., 180, 210
 Fitch, B., Findlay, O., 170, 210
 Fitzgerald, J., Lorain, O., 172, 210
 Fleming, W., Bellport, N.Y., 176, 210
 Flesher, C., VanWert, O., 174, 211
 Flickner, K., Franklin, Pa., 211
 Flora, A., Dayton, O., 134
 Flory, T., Dayton, O., 185, 211
 Foster, C., Southampton, N.Y., 121, 135, 186, 211
 Fribley, M., Newark, O., 124, 125, 187, 211
 Friedt, N., Wadsworth, O., 131, 182, 211
 Fuller, J., Canton, O., 172, 211
 Garverick, D., Mt. Vernon, O., 172, 211
 Gerber, J., Strasburg, O., 136, 139, 211
 Grayem, M., Reynoldsburg, O., 154, 159
 Green, M., Groveport, O., 126, 146, 149
 Gruber, J., Caledonia, O., 120, 122, 127, 130, 194, 195, 211
 Hajek, B., Parma, O., 119, 121, 187, 211
 Hanft, R., Hartville, O., 136, 125, 127, 136, 187, 211
 Hankson, W., Columbus, O., 125, 166
 Hardy, P., Marilla, N.Y., 185
 Hatch, H., Westerville, O., 211
 Heft, E., Sycamore, O., 119, 124, 136, 182, 211
 Heisey, T., Newark, O., 129, 195
 Hersberger, D., Scottsdale, Pa., 198, 211
 Hill, W., Uhrichsville, O., 133
 Hobbs, K., Dayton, O., 132, 133, 182, 211
 Hoffman, C., Delta, O., 211
 Hohn, R., Dayton, O., 118, 134, 146, 149, 185, 211
 Hohnhorst, S., Dorset, O., 182, 211
 Holford, M., San Gabriel, Calif., 119, 141, 143, 160, 180, 212
 Holl, D., Cleveland, O., 130, 131, 187, 212
 Hunter, W., Columbus, O., 142, 143
 Hutchings, M., North Olmsted, O., 135, 180, 212
 Jarvis, K., Westerville, O., 120
 Jenkins, J., Cleveland, O., 182, 212
 Johnston, B., Rochester, N.Y., 136, 137, 185
 Kaufman, K., Pittsburg, Pa., 141, 185, 212
 Kinnison, T., Fox River Grove, Ill., 146, 149, 190, 212
 Kite, S., Paris, O., 179, 212
 Klenk, S., Cincinnati, O., 180, 212
 Knecht, S., Bryan, O., 119, 180, 212
 Kocher, P., Balboa, Canal Zone, 196, 212
 Kratzer, C., Dayton, O., 171, 212
 Krisher, S., Massillon, O., 133, 179, 212
 Kuthan, S., Magadore, O., 141, 212
 LaFollette, B., Fairmont, W. Va., 195, 212
 Langshaw, T., Perry, O., 135, 185, 212
 Laseta, F., Westerville, O., 126, 146, 149
 Laseta, L., Westerville, O., 182, 212
 Lauderbach, M., Kettering, O., 135, 212
 Lea, R., Millersburg, O., 122, 127, 171, 212
 Leffler, R., Columbus, O., 185, 212
 Leichter, S., Westerville, O., 125
 Lenahan, J., Columbus, O., 128, 133, 141, 177, 212
 Leonard, G., Scottsdale, Pa., 188, 212
 Lord, J., Copley, O., 141, 172, 213
 Lowe, B., Parma, O., 185, 213
 Lust, D., Westerville, O., 132, 177, 213
 McClure, K., Pittsburgh, Pa., 127, 171, 213
 McCurdy, L., Bucyrus, O., 124, 130, 184, 213
 McFarland, W., Lucas, O., 118, 127, 173, 213
 McKelvey, E., Columbus, O., 125, 184, 213
 McGinnis, P., Jerry City, O., 187, 213
 McIntosh, J., Birmingham, Mich., 184, 213
 McMullen, M., Westerville, O., 213
 Macarie, L., Canton, O., 130, 171, 213
 Maibach, S., Sterling, O., 177, 213
 Main, T., Ashley, O., 126, 164, 193, 213
 Makholm, A., Fort Richardson, Alaska, 130
 Mansfield, R., Deshler, O., 177, 213
 Marsch, M., Gahanna, O., 132, 173, 213
 Martin, S., Mowrystown, O., 132, 133, 180, 213
 Martin, T., Euclid, O., 126, 154, 159, 187, 213
 Matz, L., Uniontown, O., 213
 Maurer, E., Bloomdale, O., 140, 141, 214
 Mercer, M., Altoona, Pa., 196, 214
 Messmer, C., Germantown, O., 188, 214
 Miles, G., Columbus, O., 190, 214
 Miller, G., Columbiana, O., 119, 193, 214
 Miller, K., Westerville, O., 175, 214
 Million, J., Mansfield, O., 141, 142
 Miskimen, J., Worthington, O., 119, 127, 136, 141, 187, 214
 Moeller, S., Cincinnati, O., 118, 128, 154, 163, 184, 214
 Montgomery, J., Akron, O., 126, 146, 149
 Moore, J., Dayton, O., 190, 214
 Morison, J., Cleveland, O., 120, 135, 181, 214
 Morrow, S., Columbus, O., 177, 214
 Nelson, C., Westerville, O., 199
 Nemetz, D., Mineral City, O., 126, 146, 149, 190, 214
 Newton, D., Westerville, O., 187, 214
 Orbin, D., Youngwood, Pa., 141, 187, 214
 Orbin, R., Youngwood, Pa., 187, 214
 Owen, P., Westerville, O., 146, 187, 214
 Packham, M., Newark, O., 195, 214
 Paine, B., East Fultonham, O., 122, 179, 214
 Palmer, R., Zanesville, O., 190, 214
 Parker, T., Buffalo, N.Y., 133, 179, 214
 Parsons, J., Keokuk, Iowa, 141, 142, 197, 215
 Paugh, J., Dayton, O., 130, 132, 133, 181, 215
 Paulus, P., Westerville, O., 121, 125, 130, 189, 215
 Pearson, P., Westerville, O., 215
 Perlick, S., Marion, O., 127, 141, 173, 215
 Peterson, G., Parma, O., 173, 215
 Peterson, R., Mansfield, O., 118, 119, 120, 130, 136, 187, 215
 Pope, R., Zanesville, O., 122, 130, 190, 215
 Price, P., Akron, O., 125, 197, 215
 Prince, R., Westerville, O., 187, 215
 Reams, B., Cincinnati, O., 127, 130, 133, 181, 215
 Reed, R., Hadley, Mass., 125, 130, 215
 Rickelman, M., Lancaster, O., 125, 173, 215
 Rizopolus, A., Thessaloniki, Greece, 187, 215
 Roberts, P., Radnor, O., 199
 Robinson, P., Derry, Pa., 215
 Rose, D., Dayton, O., 127, 141, 143, 179, 215
 Ross, W., Westerville, O., 215
 Rote, L., Pittsburgh, Pa., 133, 173, 215
 Sanger, D., Jackson, O., 215
 Schmitt, W., Smithville, O., 127, 164, 195, 216
 Scott, J., Westerville, O., 171, 216
 Sears, C., Dayton, O., 133, 216
 Seese, C., Connellsville, Pa., 187, 216
 Sells, J., Columbus, O., 137, 187, 216
 Sette, R., Parma, O., 130, 182, 216
 Sheets, E., Pittsburgh, Pa., 132, 140, 179, 216
 Shipman, E., New Canaan, Conn., 182, 216
 Shoaf, T., Columbus, O., 126, 146, 149
 Sigman, V., Springfield, O., 216
 Smith, E., Ashland, O., 133, 182, 216
 Smith, S., Detroit, Mich., 189
 Sockle, C., Cuyahoga Falls, O., 127, 133, 216
 Stansberger, K., Massillon, O., 187, 216
 Stuckman, J., Bucyrus, O., 183, 216
 Svazil, S., Upper Saddle River, N.J., 177, 216
 Taylor, D., Columbus, O., 118, 127, 191, 216
 Taylor, S., Xenia, O., 130, 133, 175, 216
 Tetlow, F., Sparta, N.J., 191, 216
 Tippet, F., Columbus, O., 136, 187, 216
 Thurston, J., Weems, Va., 134, 216
 Trout, D., Middletown, O., 136, 140, 141, 143, 216
 VanHeertum, J., Leonia, N.J., 126, 130, 217
 VanScoyoc, N., Deshler, O., 120, 127, 183, 217
 Vincent, J., Dayton, O., 199
 Wall, C., Roebing, N.J., 191, 217
 Wardle, J., Columbus, O., 134
 Warren, J., Weston, Conn., 177, 217
 Warthen, M., Louisville, O., 136
 Washburn, S., Columbus, O., 179, 217
 Weinert, N., Dayton, O., 136, 137, 139, 175, 217
 Whalen, J., Rochester, N.Y., 121, 153, 184, 217
 Whalen, Ja., Rochester, N.Y., 134, 187, 217
 Whiteside, A., Commercial Point, O., 217
 Williams, E., Toledo, O., 128, 179, 217
 Wolfe, J., Knoxville, Iowa, 127, 131, 133, 183, 217
 Woodworth, W., Bucyrus, O., 197, 217
 Worley, F., Westerville, O., 122, 124, 125, 191, 217
 Young, D., Lorain, O., 189, 217
 Zaras, N., Newark, O., 195, 217
 Ziegler, M., Cincinnati, O., 184, 217
 Zimmers, L., New Madison, O., 125, 131, 138, 183, 217
 Zirkle, B., Sidney, O., 130, 175, 217
 Zundke, C., Zanesville, O., 119, 127, 132, 179, 217

JUNIORS

- Abdulla, R., Newark, O., 121, 141, 142, 143, 192
 Allison, J., Springfield, O., 121, 186
 Anderson H., Leonia, N.J., 194
 Appleton, B., Dedham, Mass., 176
 Armstrong, D., Ample Heights, O., 136, 137, 139, 174
 Arnold, J., Dayton, O., 127, 170
 Ash, K., Columbus, O., 146, 194
 Baker, B., Sandusky, O., 122, 170
 Baird, J., Berea, O., 194
 Bamberger, M., Canton, O., 120, 123, 132, 136, 170
 Banbury, S., Danville, O., 177
 Bennett, E., Marengo, O., 125, 129, 130, 198
 Benson, J., Edison, O., 122, 174
 Berg, H., Mt. Vernon, O., 134
 Bernegger, L., Smoke Rise, N.J., 123, 170
 Billings, B., Canton, O., 122, 134, 180
 Bixby, L., Columbus, O., 124, 130, 182
 Black, G., New Waterford, O., 124, 132

Blair, J., Lexington, O., 130, 131, 133, 178
 Bockelman, P., New Haven, Conn., 128
 Boles, D., Flat Rock, O., 198
 Bond, D., Galena, O., 133
 Bonvicini, I., Torrington, Conn., 128, 180
 Broderick, E., Sierra Leone, West Africa, 127, 180
 Brown, G., Centerberg, O., 174
 Brown, P., Shillinton, Pa., 190
 Bruce, J., Wadsworth, O., 126, 166
 Buchanan, C., Dayton, O., 138, 178
 Budde, L., Canton, O., 132, 170
 Bunce, P., Seoul, Korea, 125, 130, 131
 Burgess, E., Johnstown, Pa., 123, 170
 Capell, C., Attica, O., 122, 127, 135, 172
 Carlos, D., Columbus, O., 126, 154, 159, 161, 194
 Carlsen, K., Ashburnham, Mass., 136
 Carter, D., Albion, Pa., 130
 Carver, W., Reynoldsburg, O., 185
 Caudill, D., Newark, O., 146, 194
 Caulker, P., Sierra, Leone, West Africa, 132, 172
 Chapman, J., Columbus, O., 135, 196
 Churches, A., Gahanna, O., 119, 122, 134, 160, 180
 Clark, A., Dayton, O., 196
 Close, G., Dayton, O., 134, 198
 Colburn, C., Portsmouth, O., 182
 Cooper, J., Westerville, O., 194
 Cowden, D., Dayton, O., 121, 134, 185
 Cunningham, B., Philo, O., 135
 Curfman, J., Cincinnati, O., 128, 196
 Currin, W., Angola, N.Y., 127, 188
 Curtner, C., Springboro, O., 186
 Daniels, S., Canton, O., 140, 141
 Deeter, V., Poland, O., 124, 125, 136
 Dehus, J., West Milton, O., 127, 182
 DeTurck, D., Reading, Pa., 135, 180
 Deyo, B., London, O., 146, 194
 Dietz, T., Phoenixville, Pa., 194
 Doan, E., Miamisburg, O., 188
 Doughty, C., Dayton, O., 121, 185
 Doyle, E., West Englewood, N.J., 132, 176
 Dunning, D., Pittsburgh, Pa., 141, 172
 Duthie, J., Princeton, N.J., 135, 176
 Ellis, E., Cleveland, O., 134, 180
 Elwell, L., Pittsburgh, Pa., 122, 134, 180
 Evans, D., Parma, O., 121, 133, 137, 192, 193
 Evans, J., Westerville, O., 172
 Ewell, D., Cincinnati, O., 134, 180
 Farrell, R., Hamilton, O., 121, 129, 134, 136, 185
 Fellers, C., Dayton, O., 127, 130, 192, 193
 Fetter, L., Richwood, O., 118, 132, 182
 Fowler, J., Jackson, Mich., 187
 Gardner, B., Columbus, O., 119, 132
 Gates, P., Shelby, O., 133, 178
 Gebhart, J., Ashland, O., 120, 122, 178
 Gereson, S., Kettering, O., 170
 Goellner, C., Parma, O., 125, 136, 172
 Gonter, F., Sugarcreek, O., 177
 Gooding, J., Lewis Center, O., 163
 Goodwin, K., Cleveland, O., 122, 133, 182
 Grinde, C., Cleveland, O., 118, 177
 Hansen, J., Miamisburg, O., 163
 Harmelink, R., Massillon, O., 143
 Harney, R., Westerville, O., 195
 Hartzler, M., Westerville, O., 135
 Haupt, K., Worthington, O., 128, 180
 Hendrix, J., Lithopolis, O., 131, 182
 Henry, M., Ashley, O., 135, 180
 Hernandez, G., Perrysburg, O., 133, 172
 Hinder, L., Columbus, O., 198
 Hoffman, W., Pittsburgh, Pa., 119, 120, 129
 Hogg, D., Columbus, O., 137
 Holtzman, G., Middletown, O., 126, 153, 195
 Hopkins, J., Brunswick, O., 177
 Hopkinson, L., Irwin, Pa., 132, 180
 Huther, D., Attica, O., 164, 198
 Jack, S., Pennsboro, W. Va., 133, 174
 Jenkins, A., Trotwood, O., 120, 123, 182
 Jones, D., Mansfield, O., 122, 133, 182, 198
 Kelley, S., Belpre, O., 174
 Kessler, S., Tipp City, O., 187
 Kiger, J., Kettering, O., 135, 171
 Kniess, L., Kettering, O., 195
 Knittel, K., Greenville, Tenn., 136, 182
 Kull, S., Worthington, O., 195
 Lancaster, C., Salisbury, N.C., 182
 Larcom, R., Ostrander, O., 136, 137, 198
 Laurich, J., Ruffsdales, Pa., 126, 193
 Lawther, A., Munster, Ind., 122, 134, 180
 Lefevre, A., Sierra Leone, West Africa, 132, 182
 Lehman, R., Westerville, O., 146, 195

Lewis, G., Findlay, O., 198
 Lewis, J., Mansfield, O., 141
 Lichtenberger, D., Marion, O., 126, 154, 158, 193
 Linder, J., Hamilton, O., 171
 Lingrel, R., Richwood, O., 123, 130, 180
 Lund, D., LaGrange, Ill., 190
 Lust, R., Bucyrus, O., 122, 124, 136, 137, 139, 182
 Lust, S., Westerville, O., 171
 Lutz, D., Winchester, Va., 132, 136, 137, 139, 187
 McCune, T., Dayton, O., 119, 120, 130, 171
 Macrae, C., Ramsey, N.J., 173
 Mallett, P., Newark, O., 187
 Marckel, P., Alliance, O., 198
 Marks, D., Wapakoneta, O., 121, 136, 199
 Marshall, L., Carlisle, O., 171
 Mauger, R., Columbus, O., 146, 195
 Millar, R., Lucasville, O., 126, 163, 189
 Miller, C., Canton, O., 132
 Miller, J., Gibsonburg, O., 134
 Miller, J., Columbus, O., 131, 139
 Miller, S., Dover, Del., 177
 Mollencopf, E., Bucyrus, O., 133, 140, 141, 142, 196
 Moore, G., Kettering, O., 164, 195
 Morgan, V., Tiffin, O., 129, 131, 141, 171
 Moritz, B., Dayton, O., 122, 179
 Morr, R., Ashland, O., 122, 132, 179
 Morris, K., Youngwood, Pa., 141, 175
 Motz, L., Uniontown, O., 125, 187
 Mullenix, J., Newark, O., 121, 187
 Murdock, J., Jamestown, R.I., 177
 Myers, A., Parma, O., 129, 137, 199
 Nisley, R., Columbus, O., 126, 146, 164, 195
 Noble, T., Cincinnati, O., 121, 127, 184
 Olson, J., Wheaton, Ill., 118
 Packham, M., Newark, O., 184
 Pascoe, J., Sandusky, O., 190
 Pfeiffer, G., New Lebanon, O., 126, 154, 158, 159, 195
 Pendleton, C., Connellsville, Pa., 197
 Persson, K., Hamilton, O., 177
 Pfahl, B., Bloomdale, O., 187
 Platano, M., Ashtabula, O., 135
 Pond, T., Columbus, O., 126, 154, 158, 159, 166
 Radebaugh, J., Findlay, O., 182
 Reese, M., Scottdale, Pa., 134, 177
 Reich, B., Urbana, O., 119
 Reichenbach, R., Erie, Pa., 121, 126, 150, 164, 199
 Reynolds, D., Enon, O., 126, 187
 Rice, J., Crestline, O., 163
 Robinson, P., Middletown, O., 125, 153, 190
 Rosenberger, S., Columbus, O., 180
 Rush, R., Prospect, O., 193
 Sanders, M., Richwood, O., 182
 Sawyer, R., Rochester, N.Y., 150, 164
 Schmidt, D., Miamisburg, O., 195
 Schmidt, E., Barborton, O., 140, 141
 Schneider, J., North Olmsted, O., 136, 138, 139
 Schott, V., Columbus, O., 125, 129
 Schuer, V., Chillicothe, O., 138, 173
 Scott, J., Westerville, O., 184
 Sears, P., Parkersburg, W. Va., 135, 171
 Seese, K., Connellsville, Pa., 171
 Shaffer, J., Cardington, O., 133, 173
 Share, S., Phillipsburg, O., 173
 Shauck, M., Heath, O., 197
 Shore, D., Springfield, O., 195
 Smith, R., Pittsburgh, Pa., 118, 193
 Speelman, D., Dayton, O., 193
 Speelman, R., Dayton, O., 199
 Sporck, F., Wellsburg, W. Va., 191
 Staby, N., Westport, Conn., 128, 181
 Steele, S., Wickliffe, O., 136, 187
 Stichweh, D., Dayton, O., 121, 199
 Stiverson, C., Enterprise, O., 133, 173
 Sweeney, K., Worthington, O., 118, 121, 129, 150, 164
 Tromer, M., Hudson, O., 199
 VanSickle, G., Covington, La., 122, 181
 Votaw, R., Westerville, O., 195
 Wachter, R., McHenry, Md., 121, 132
 Walker, H., Mountain Lakes, N.J., 130, 195
 Waterworth, D., Dayton, O., 175
 Weber, S., Altoona, Pa., 175
 Weir, J., Newark, O., 132
 Wheeler, W., Lakewood, O., 118, 126, 153, 184
 Williams, A., Toledo, O., 136, 137, 138, 139, 179
 Williams, K., Alexandria, Va., 135, 177

Wilson, M., Wickliffe, O., 171
 Winter, E., Richwood, O., 122, 127, 132, 179
 Wissinger, B., Wooster, O., 181
 Woodruff, R., Mansfield, O., 129, 130, 133, 199
 Wood, B., Buffalo, N.Y., 184
 Whren, S., Warren, Pa., 136, 171
 Zingale, E., Cleveland, O., 136, 175
 Zirkle, C., Sidney, O., 122, 127, 130, 135, 175

SOPHOMORES

Ahl, W., Doylestown, O., 141, 142, 186
 Aiello, L., North Royalton, O., 188
 Alban, T., Gahanna, O., 134, 176
 Albert, R., Trafford, Pa., 188
 Allen, R., Indianapolis, Ind., 131, 194
 Alspach, K., Kettering, O., 170
 Altenburg, S., Cincinnati, O., 135
 Anderegg, K., Wilkinsburg, Pa., 178
 Anderson, J., Springfield, O., 143
 Anderson, N., Middletown, O., 170
 Andreichuk, P., Martins Ferry, O., 118, 125, 188
 Andrews, G., Scottsdale, Pa., 198
 Anslinger, R., Miamisburg, O., 166, 186
 Baker, B., Bucyrus, O., 132, 133, 196
 Baker, J., Germantown, O., 188
 Baker, T., Galion, O., 132, 133, 172
 Baker, W., North Battleford, Saskatchewan, Canada, 126
 Bagwell, S., Dayton, O., 132, 176
 Ballenger, B., Westerville, O., 180
 Barkley, A., Schenectady, N.Y., 196
 Barr, A., Dayton, O., 135, 180
 Barr, J., Westerville, O., 180
 Bartlett, R., Xenia, O., 137, 170
 Bartok, R., Vestaburg, Pa., 198
 Bashford, F., Miamisburg, O., 192
 Bennett, D., Bay Shore, N.Y., 198
 Bickett, J., Xenia, O., 182
 Bistline, M., Akron, O., 124, 174
 Bobst, G., Columbus, O., 146
 Bowen, T., Elyria, O., 131, 136, 153
 Brookover, D., Newark, O., 186
 Brown, E., Dayton, O., 196
 Brown, M., Tiffin, O., 170
 Browne, M., Pittsburgh, Pa., 170
 Browning, W., Willard, O., 146
 Brownlee, C., Springfield, O., 119, 129, 170
 Bump, K., Marysville, O., 129, 133, 182
 Burns, B., Hamden, Conn., 132, 196
 Burns, J., Upper Sandusky, O., 135
 Burrows, R., Kettering, O., 153, 185
 Buttermore, R., Connellsville, Pa., 166, 190
 Cain, H., Hudson, O., 186
 Campbell, M., Muncie, Ind., 136, 139, 178
 Campbell, G., Lima, O., 140
 Canaday, L., Newark, O., 196
 Chang, P., Taipei, Taiwan, 184
 Cheek, J., St. Clair Shores, Mich., 170
 Christ, J., Parma, O., 135, 196
 Ciampa, M., Hermine, Pa., 136, 139, 174
 Clark, M., Parma, O., 136, 139, 178
 Clifford, L., Ligonier, Pa., 170
 Coad, E., Westerville, O., 134, 180
 Cochran, E., Fredericktown, O., 124, 182
 Coe, J., Mt. Vernon, O., 132, 172
 Condry, E., Scotch Plains, O., 196
 Conover, K., Springfield, O., 160, 180
 Cook, C., Princeton, N.J., 178
 Cook, J., Dayton, O., 180
 Corner, E., Short Hills, N.J., 182
 Courtright, K., Westerville, O., 170
 Crane, T., Westerville, O., 185
 Cring, R., Sunbury, O., 124, 125, 196
 Crotinger, K., Piqua, O., 196
 Davis, J., Jacksontown, O., 163, 194
 Deever, T., Naperville, Ill., 125, 137, 185, 192, 193
 Dial, C., Mt. Vernon, O., 174
 Dietz, K., Phoenixville, Pa., 134, 176
 Dill, J., Lockbourne, O., 126, 137, 153, 185
 Dorod, N., Cleveland, O., 136, 138, 174
 Dougherty, R., Philadelphia, Pa., 198
 Dupont, J., North Canton, O., 131
 Durieux, D., Mt. Vernon, O., 150, 198
 Durkin, A., Summit, N.J., 176
 Eagel, M., Greenfield, Ind., 133
 Edwards, J., Mt. Vernon, O., 172
 Edwards, L., Sunbury, O., 132, 198
 Eiffert, M., Dayton, O., 132
 Ellinger, B., Dayton, O., 185
 Elliott, R., Westerville, O., 134, 180
 Ellis, P., Brunswick, O., 129, 174
 Emerick, P., Canal Winchester, O., 136, 178
 Falke, E., Sidney, O., 174

- Faust, W., Canfield, O., 186
Feagin, M., Youngwood, Pa., 139, 178
Ferris, J., Columbus, O., 188
Fischer, K., Elyria, O., 170
Fisher, B., Minneapolis, Minn., 122, 134, 160, 180
Fisher, D., Eastlake, O., 164, 186
Fleming, C., Mansfield, O., 170
Foor, D., Pataskala, O., 126, 146
Fritz, L., Attica, O., 196
Fry, B., Franklin, O., 196
Funk, R., Shardsville, Pa., 187
Garlathy, F., Windber, Pa., 121, 132, 187,
Garrott, J., Canton, O., 128, 141, 170
Garrett, S., Westerville, O., 137, 138, 178
Garvin, S., Rising Sun, Md., 136, 178
Garwood, S., Dayton, O., 180
Gatchell, L., Mt. Vernon, O., 154, 190
Geyer, P., Mt. Gilead, O., 134, 177
Gianfagna, R., Pittsburgh, Pa., 137
Gilbert, L., Willowick, O., 174
Gill, S., Westerville, O., 120, 136
Goad, S., Dayton, O., 182
Goddard, D., Richwood, O., 133, 182
Granger, J., Pittsburgh, Pa., 140, 141, 142, 143, 190
Gray, J., Dayton, O., 182
Green, D., West Chester, O., 132, 196
Griffiths, G., Leonia, N.J., 131, 190, 194
Grimes, C., Columbus, O., 177
Grimes, E., Mansfield, O., 177
Hall, J., Mt. Vernon, O., 177
Harris, P., Grove City, O., 154, 158, 159, 163
Harris, R., Cleveland, O., 118
Hartleib, J., Parma, O., 195
Hartsook, S., Columbus, O., 196
Haverkamp, D., Cincinnati, O., 132, 178
Heaton, T., Fletcher, O., 132, 136, 137, 139, 192
Hedding, J., Marion, O., 133, 137, 178
Hedges, D., Lockbourne, O., 125, 187
Hellinger, D., Lorain, O., 190
Helt, J., Delphos, O., 182
Hicks, A., Fort Wayne, Ind., 131
Hillis, J., Greensburg, Pa., 132, 135, 174
Hines, J., Sedalia, O., 131, 187
Hines, W., Mansfield, O., 137, 192
Hipsher, E., Crestline, O., 120, 124, 132, 182
Hobson, L., Canton, O., 138, 170
Hoernemann, D., Tiffin, O., 146, 163, 190
Hohnhorst, K., Dorset, O., 123, 182
Holliday, D., Westport, Conn., 180
Holt, R., Westfield, N.J., 188
Holt, T., Cleveland, O., 126, 185
Hoppes, B., Springfield, O., 177
Hoskins, A., Pittsburgh, Pa., 172
Houk, J., Barberton, O., 133, 138, 178
Hudson, M., Westerville, O., 135
Hudson, P., Mansfield, O., 132, 196
Hughey, K., Parma, O., 120, 182
Hull, C., Dayton, O., 135, 178
Hundertpfund, G., Leonia, N.J., 195
Hunt, J., West Richfield, O., 129, 132, 192, 198
Hutto, C., Canal Winchester, O., 177
Irvin, B., Columbus, O., 171
James, T., Dayton, O., 137
Jayne, F., Lyndhurst, O., 153, 185
Jollie, W., Fairview Park, O., 125, 198
Jones, J., Dayton, O., 146, 195
Kast, W., Ann Arbor, Mich., 134
Keck, K., Barberton, O., 178
Keim, L., Green Springs, O., 137, 178
Kelly, J., Weedsport, N.Y., 118, 135, 138, 178
Kendall, J., Sardinia, O., 129
Kerr, G., Mt. Vernon, O., 174
Kerr, M., Mt. Gilead, O., 172
King, J., Arlington, O., 126, 127, 164, 187, 190
Kinsler, D., Springfield, O., 190
Kirby, R., Cleveland, O., 188
Kleinpaste, J., Worthington, O., 178
Klenk, R., Cincinnati, O., 126, 136, 187
Klimasewski, M., McKees Rocks, Pa., 185
Kline, D., Ebersburg, Pa., 150, 195
Koontz, V., Columbus, O., 174
Koudelka, B., Bath, O., 185
Kuhn, M., Miamisburg, O., 193
Kyle, D., Richwood, O., 131
Lang, L., Cambridge, O., 135, 182
Laughbaum, T., Crestline, O., 190
Leffel, R., Fairfield, Conn., 133, 137
Lenhard, D., Cleveland, O., 133, 172
Levine, F., Pittsburgh, Pa., 131, 195
Lind, J., Ashtabula, O., 182
Linkous, D., Westerville, O., 130, 174
Lord, L., Westerville, O., 126, 146
Lorton, S., Sidney, O., 187
Lowery, J., Cleveland, O., 125, 129, 187
Loyer, P., Grove City, O., 196
McCall, S., Portsmouth, O., 138, 182
McCammon, T., Lexington, O., 126, 154, 159
McClead, L., Mansfield, O., 135, 182
McCloskey, M., Akron, O., 125
McCrea, M., Dayton, O., 118, 137, 180
McDowell, G., Ashland, O., 174, 196
McKee, J., Groveport, O., 126, 154, 159, 163
McNeely, J., Whippany, N.J., 124, 143, 180
McNeil, L., Cincinnati, O., 142, 143, 178
McNutt, C., Johnstown, Pa., 118, 171
Maneval, J., Clymer, N.Y., 179
Manning, S., Hamilton, O., 132, 133, 174
Martin, J., Havertown, Pa., 135
Marko, J., Parma, O., 187
Merryman, S., Canton, O., 124, 132, 173
Middleton, P., Whitehall, O., 137, 171
Miles, G., Akron, O., 136, 143
Miller, B., Dayton, O., 143
Miller, E., Madison, Conn., 190
Miller, J., Cincinnati, O., 135
Miller, J., Arcanum, O., 136, 137, 173, 182
Miller, M., Columbus, O., 146, 195
Mohr, E., Stryker, O., 134, 177
Molter, T., Erie, Pa., 196
Moody, T., Dayton, O., 118, 125, 136, 164, 193
Morain, W., Mt. Vernon, O., 135
Moreland, C., Westerville, O., 180
Murphy, S., Decatur, Ind., 124
Neely, G., Latrobe, Pa., 127, 189
Nicholas, T., Maimisburg, O., 154
Nolder, M., Dayton, O., 175
O'Donnel, M., Circleville, O., 199
O'Leary, B., Cleveland, O., 140, 141, 142, 143
Oplinger, K., Berea, O., 124, 173
Ornick, R., McComb, O., 121, 133, 138
Osterwise, D., Pittsburgh, Pa., 171
Ostrander, R., Pittsburgh, Pa., 166, 184
Pasters, W., Marion, O., 193
Pate, M., Hamilton, O., 131, 136
Peck, J., Columbus, O., 171
Penty, J., South Euclid, O., 153, 163, 190
Percy, L., Lima, O., 138, 173
Peters, J., Strasburg, O., 154, 158, 159, 164
Pinson, R., Columbus, O., 126, 187
Platz, J., Dayton, O., 197
Porterfield, S., Gambier, O., 197
Powers, T., Bellefontaine, O., 121, 131, 189
Price, D., Westerville, O., 136, 137, 139, 189
Purk, W., Fletcher, O., 137
Puterbaugh, H., Centerville, O., 132, 135, 141, 181, 197
Putterbaugh, B., Columbus, O., 123, 129
Ramsey, A., Dearborn, Mich., 124, 131
Raudebaugh, N., Mt. Vernon, O., 173
Reiner, P., Columbus, O., 126, 146
Richardson, M., Jackson, O., 125, 187
Ricketts, M., Cuyahoga Falls, O., 182
Roberts, B., Hamilton, O., 132, 138, 175, 197
Robinson, R., Yellow Springs, O., 137, 191
Roose, L., Murfreesboro, Tenn., 195
Rosinack, P., Huntington, N.Y., 187
Rothwell, R., Madison, Pa., 187
Rowland, C., Dayton, O., 197
Ruhly, S., Kettering, O., 118, 132, 140, 141, 180
Rummel, L., Johnstown, Pa., 193
Sampson, D., Warren, Pa., 131, 189
Satola, B., Parma Heights, O., 182
Schmidt, P., Columbus, O., 138
Schwing, P., Cincinnati, O., 124, 197
Scott, J., Marysville, O., 120, 129, 133, 173
Sechrist, W., Cuyahoga Falls, O., 187
Sheets, M., Delaware, O., 171
Sherman, S., Bellevue, O., 135, 179
Shone, C., Parma Heights, O., 181
Sibert, J., Massillon, O., 179, 197
Simmons, S., Akron, O., 132, 133, 136, 139, 182
Simpson, J., Salisbury, N.C., 135, 136, 187
Slocum, G., West Salem, O., 124, 197
Smith, N., Ironton, O., 132, 133, 173
Smyth, E., Bedford Heights, O., 132
Snyder, L., Melmore, O., 179
Sorenson, C., Havana, Ill., 125, 181
Spessard, R., Granville, O., 191
Sprague, L., Trotwood, O., 137, 181
Staudt, C., Canton, O., 171
Stearns, C., Middletown, O., 195
Steckman, B., Marlton, N.J., 124, 125, 135, 197
Stemple, J., Kettering, O., 197
Stevens, M., Amherst, O., 134
Stinson, R., Jackson, O., 132, 183
Sullivan, S., Worthington, O., 173
Summers, K., Brooklyn, N.Y., 177
Sweazy, D., Westerville, O., 191
Talbot, E., Fly, O., 171
Taylor, S., Mansfield, O., 183
Thomas, C., Zanesfield, O., 183
Thomas, D., Circleville, O., 137
Thomas, J., Strasburg, O., 118, 189
Thomas, S., Dayton, O., 133, 183
Turner, A., Dayton, O., 132
Turner, J., Westerville, O., 136, 139, 193
Urteaga, S., Lima, Peru, 177
VanTassel, A., Westerville, O., 135
Viers, D., Lewis Center, O., 163, 195
Wagner, J., Miamisburg, O., 195
Waight, W., Maple Heights, O., 135
Walcutt, C., Westerville, O., 135
Walker, N., Urbana, O., 140, 141, 142
Warner, M., New Philadelphia, O., 183
Waters, S., Marion, O., 124, 133, 179
Watts, W., Galena, O., 193
Welty, M., Dayton, O., 171
Weston, R., North Canton, O., 191
Whipp, J., Dayton, O., 134, 177
White, C., Philadelphia, Pa., 173
White, D., Fredericktown, O., 146, 191
Whitmont, M., Delham, N.Y., 199
Widder, D., Bolivar, O., 146, 163, 191
Weiland, V., Mt. Gilead, O., 136
Wilson, M., Newark, O., 179
Wineburg, K., Jemerstown, Pa., 137
Wolfe, F., Uhrichsville, O., 191
Wolfe, W., Columbus, O., 126, 154, 158, 159, 195
Wonders, M., Pitcairn, Pa., 139, 173
Woodward, M., Mt. Vernon, O., 199
Worley, N., Fostoria, O., 132, 142, 179
Young, L., Massillon, O., 133, 138, 183
Zeller, W., Centerville, O., 199
Zimmerman, L., Stanford, O., 124, 179
Zoller, B., Hamilton, O., 132, 183

FRESHMEN

- Abbott, J., North Baltimore, O., 143, 196
Abella, J., Maple Heights, O., 178
Ackerman, P., Miamisburg, O., 170
Adams, T., Massillon, O., 198
Airhart, C., Beverly, Ky., 132, 137, 174
Allen, J., Warren, Mich., 190
Allison, S., Heath, O., 133, 172
Anderson, C., Wooster, O., 133, 137, 170
Andrews, C., Riverside, Conn., 178
Andrews, R., Barberton, O., 129, 198
Angstadt, J., Shillington, Pa., 176
Arnold, N., Germantown, O., 133, 196
Askren, B., Dayton, O., 186
Augenstein, J., Olander, O., 128, 132, 170
Augsperger, R., Dayton, O., 146, 164
Bacon, C., New Springfield, O., 138, 178
Bacon, M., New Springfield, O., 135, 137
Baffa, J., La Grange Park, Ill., 190
Bair, P., Millersburg, O., 160, 170
Banning, J., Newark, O., 185
Barnes, S., Williamsport, O., 196
Barr, D., London, O., 146
Bartos, C., Euclid, O., 170
Bates, B., North Royalton, O., 146, 153, 164, 198
Beatty, J., Blacklick, O., 198
Beckner, R., Miamisburg, O., 188
Benner, J., Alliance, O., 136, 192
Biemel, V., Parma, O., 172
Billings, L., Perry, N.Y., 172
Billings, S., Canton, O., 176
Binns, W., Columbus, O., 146, 163
Bletz, L., Lexington, O., 138, 174
Bojanowski, D., Whitehall, O., 137
Booth, J., Zanesville, O., 146, 153
Born, C., Westlake, O., 196
Bradford, N., Minford, O., 133, 138, 182
Brandon, S., Kinsman, O., 182
Breidenbach, W., Dayton, O., 170
Brinkman, K., Bucyrus, O., 143, 180
Brown, B., Westlake, O., 172
Brubaker, J., Pittsburgh, Pa., 198
Bryan, J., Springfield, O., 118, 192
Bupp, C., Wooster, O., 196
Campbell, F., Bradford, Pa., 166, 188
Carlson, R., Columbus, O., 146
Carter, K., Howard, O., 133, 178, 196
Caudle, F., Johnstown, O., 126, 146, 163
Cavin, R., Dayton, O., 146
Chitwood, S., Mansfield, O., 176
Chupa, D., Sandusky, O., 137

Clouse, L., Cleveland Heights, O., 178
 Cochran, B., Canton, O., 133, 180
 Coldwell, C., Marion, O., 136, 137, 139
 Conrad, F., Port Clinton, O., 146, 164
 Cooksey, S., Columbus, O., 132, 196
 Cooper, L., Canton, O., 182
 Conover, C., Springfield, O., 180
 Cornwell, J., Columbus, O., 137, 138, 139, 180
 Coughenour, R., Dayton, O., 146, 186
 Cox, P., Columbus, O., 174, 196
 Crable, R., Circleville, O., 143, 186
 Crooks, D., Worthington, O., 137, 198
 Crow, L., Dayton, O., 133, 174
 Cunningham, K., Walbridge, O., 129, 178
 Curry, L., Westerville, O., 196
 Dangler, B., Findlay, O., 138, 180
 Dehus, L., West Milton, O., 186
 Dent, D., Columbus, O., 146, 163
 Deringer, S., Sandusky, O., 146, 164
 Dickerson, M., Columbus, O., 198
 Diedrich, M., Uniontown, O., 174
 Dietz, S., Wadsworth, O., 178
 Doan, A., Miamisburg, O., 136, 138, 139, 178
 Dowdy, J., Lancaster, O., 118, 174
 Drake, T., Winterville, O., 186
 Drop, K., Irwin, Pa., 196
 Dungan, J., Dayton, O., 146
 Edwards, L., Gibsonsburg, O., 172
 Elberfeld, E., Westerville, O., 128
 Elliott, C., Mt. Vernon, O., 198
 Elliott, J., Bethesda, Md., 153, 186
 Estes, L., Dayton, O., 153
 Evans, J., Parma, O., 133, 172
 Evans, L., Columbus, O., 143, 198
 Evans, L., Jackson, O., 133, 176
 Evans, L., Woodville, O., 138, 196
 Faller, S., Huron, O., 196
 Farrell, D., Westerville, O., 198
 Fausnaugh, J., Circleville, O., 182
 Fell, C., Steubenville, O., 120, 123
 Fetter, M., Richwood, O., 138, 196
 Ficker, W., Old Greenwich, Conn., 176
 Finch, J., Jackson, O., 186
 Finney, L., Yellow Springs, O., 178
 Fisher, D., Clayton, O., 132, 138, 180
 Flack, J., Oak Ridge, Tenn., 118, 123, 139, 182
 Flickner, D., Franklin, Pa., 133, 178
 Fomenko, N., Zanesville, O., 196
 Fourman, D., New Lebanon, O., 136, 198
 Franklin, J., Columbus, O., 146, 198
 Frey, M., Dayton, O., 136
 Furniss, M., Westerville, O., 137, 143
 Gardner, W., Columbus, O., 119
 Garner, C., Dayton, O., 180
 Gauch, J., West Manchester, O., 133, 135, 138, 178
 Geary, D., Conneville, Pa., 134
 Gilg, J., Murrysville, Pa., 180
 Gladura, L., Parma Heights, O., 136, 174
 Glasser, F., Pittsburgh, Pa., 129, 198
 Glor, E., Grand Island, N.Y., 138, 174
 Goodrich, J., Columbus, O., 196
 Gordon, P., Dover, O., 172
 Gordon, D., Columbus, O., 198
 Goss, F., Columbus, O., 146, 153
 Graham, R., Rockford, O., 146, 187
 Gribler, M., Dayton, O., 136, 143, 187
 Grznar, L., Canton, O., 135, 174
 Hahn, J., Cridersville, O., 137
 Hammond, S., Franklin, O., 170
 Harlan, M., Arlington, Va., 177
 Harris, A., Greenville, O., 118, 187
 Heaton, A., Fletcher, O., 120, 182
 Heffner, D., Baltimore, O., 132, 198
 Heinrich, K., Parkmore, O., 196
 Helm, B., Crawfordsville, Ind., 174
 Hendrix, K., Lithopolis, O., 138, 182
 Henkel, D., Dayton, O., 133, 138, 196
 Herman, L., Sugar Creek, O., 198
 Heihle, S., Miamisburg, O., 180
 Hoffmeister, A., North Olmsted, O., 133, 137, 138, 172
 Howell, W., Califon, N.J., 166, 195
 Howenstine, A., Alliance, O., 137
 Hunt, B., Massillon, O., 136
 Hunter, B., Jackson, O., 171
 Hutton, M., Kettering, O., 123, 128, 135
 Immel, B., Massillon, O., 138, 143, 180
 Insley, C., Dayton, O., 138
 Jacobs, M., Middletown, O., 123, 135
 Janson, L., Tiffin, O., 171
 Jarvis, K., Massillon, O., 190
 Jensen, H., Westerville, O., 146, 166
 Jent, T., Cleveland, O., 150
 Johnson, E., Dayton, O., 137, 180
 Johnson, S., Dayton, O., 133, 196
 Jones, C., Cuyahoga Falls, O., 196
 Jones, C., Weston, O., 146
 Jones, D., Strasburg, O., 125, 139
 Joyce, L., Westerville, O., 137, 177
 Kaiser, V., Springfield, O., 138, 196
 Kamis, M., Cleveland, O., 178
 Keiser, J., Fredericktown, O., 174
 Keister, S., Miamisburg, O., 171
 Kelley, G., Amherst, O., 198
 Kerr, N., Cleveland Heights, O., 196
 Knachel, L., Edison, O., 136, 137, 174
 Koski, E., Westerville, O., 182
 Kramer, R., Carroll, O., 137, 179
 Kratzler, R., Dayton, O., 187
 Krumm, C., Columbus, O., 132, 179
 Kuhns, J., Mt. Pleasant, Pa., 172
 Kurth, P., Cuyahoga Falls, O., 132, 138, 180
 Lansman, M., Dayton, O., 180
 Lavender, C., Wellston, O., 137, 182
 Laycock, E., Cincinnati, O., 180
 Leadbetter, M., Brookville, O., 127
 Leatherman, J., Delta, O., 138, 196
 Lebold, L., Bolivar, O., 171
 Lewis, G., Moorestown, O., 177
 Lilly, M., Columbus, O., 133, 138, 171
 Liming, D., Cadiz, O., 136, 139
 Loftus, L., Columbus, O., 150
 Loftus, Leo, Columbus, O., 150, 164
 Long, M., Columbus, O., 128, 196
 Lora, N., Salem, O., 137
 Lord, D., Copley, O., 172
 Lorenz, N., Newcomerstown, O., 171
 Love, J., Ada, O., 136, 174
 Lowry, S., North Canton, O., 136, 174
 Lubs, P., Erie, Pa., 187
 Lucas, T., Mt. Vernon, O., 159
 Ludwick, D., Georgetown, O., 154
 Luster, S., Dayton, O., 123, 128, 182
 Lutz, R., Dayton, O., 196
 McCandless, C., Dayton, O., 196
 McCoy, C., Rittman, O., 173
 McDonald, J., Canton, O., 135, 187
 McDowell, R., North Canton, O., 140, 141, 198
 McElroy, B., Sunbury, O., 196
 McGhee, B., Worthington, O., 138, 196
 McKinney, R., Canton, O., 118, 125
 Maple, K., Kensington, O., 177
 Maple, M., Princeton, N.J., 166, 187
 Martin, L., Greensburg, Pa., 196
 Maxwell, K., Cincinnati, O., 196
 Mayor, C., Solon, O., 173
 Metzel, M., Columbus, O., 193
 Michael, D., Jackson, O., 134
 Michael, S., Germantown, O., 173
 Mignery, S., Toledo, O., 139, 182
 Miller, A., Orrville, O., 180
 Miller, F., Greenville, O., 199
 Miller, L., Marion, O., 171
 Miller, M., Columbus, O., 137, 182
 Miller, R., Maderia, O., 196
 Miller, S., Mt. Vernon, O., 196
 Mitzo, J., Parma Heights, O., 196
 Moebius, G., Maple Heights, O., 136, 139
 Moody, K., Dayton, O., 196
 Moore, G., Dayton, O., 126, 146
 Morgan, R., Wickliffe, O., 135, 196
 Morisey, J., Cambridge, O., 135, 187
 Morrison, R., Allison Park, Pa., 136, 138, 139, 196
 Mossman, R., Newark, O., 146
 Mowry, R., Bellville, O., 137, 139, 199
 Muha, C., Parma Heights, O., 171
 Myers, F., Altoona, Pa., 137
 Myers, L., Chatham, N.J., 177
 Neal, P., Wooster, O., 123, 172
 Needham, K., Dayton, O., 160, 181
 Neese, D., Sandusky, O., 146, 163
 Newell, M., Dayton, O., 196
 Norman, J., Oberlin, O., 134
 Norton, S., Lyndhurst, O., 123, 133, 138, 181
 O'Neal, J., Columbus, O., 125, 199
 Onstott, M., Zanesville, O., 196
 Oren, S., Akron, O., 182
 Oyer, D., Waverly, O., 196
 Page, S., Canton, O., 133, 197
 Parker, J., Warren, O., 199
 Parmelee, B., Wadsworth, O., 138, 175
 Peepers, B., Gnadenhutten, O., 197
 Perron, M., Severna Park, Md., 135, 197
 Peter, T., Cincinnati, O., 187
 Peters, L., Oak Harbor, O., 132
 Phillips, R., Sycamore, O., 171
 Platt, R., Cortland, O., 125
 Pletcher, A., Fort Wayne, Ind., 126, 146, 164
 Pohly, C., Westerville, O., 118, 120, 132, 138, 182
 Polles, J., Copley, O., 146
 Pottenburgh, T., Bloomfield, Conn., 187
 Preston, K., Troy, O., 135, 173
 Price, M., Uhrichsville, O., 132, 199
 Price, S., Cleveland, O., 138, 179
 Prileson, L., Euclid, O., 132, 181
 Proy, D., Lorain, O., 177
 Ray, J., Ligonier, Pa., 137, 197
 Reck, M., Greenville, O., 137, 199
 Rehder, P., Grove City, O., 125, 126, 150, 164
 Revenaugh, K., Zanesville, O., 120, 181
 Rhoades, M., Springfield, O., 133, 197
 Rice, F., Chillicothe, O., 199
 Roberts, D., Richwood, O., 199
 Roe, C., Miamisburg, O., 135, 182
 Rugh, W., Creston, O., 132, 199
 Rummins, J., Massillon, O., 197
 Rush, D., Richwood, O., 126, 146
 Russell, D., Worthington, O., 146
 Russell, S., Dayton, O., 133, 173
 Russell, V., Powell, O., 146, 199
 Rutledge, C., Howard, O., 133, 197
 Ruyan, R., Westerville, O., 197
 Saari, D., Fairport, O., 173
 Schar, P., Creston, O., 137, 139, 199
 Schein, D., Williamsport, O., 137, 199
 Schneider, N., Brooklyn, O., 137, 173
 Schlegel, B., Solon, O., 137, 138, 197
 Schlenker, S., Findlay, O., 177
 Schott, D., Marion, O., 146
 Schrader, K., Annapolis, Md., 197
 Schmunk, J., Mansfield, O., 179
 Searles, E., Sunbury, O., 179
 Sells, N., Columbus, O., 137, 182
 Shaffer, C., New Philadelphia, O., 139, 173
 Shaulis, L., Ligonier, Pa., 137, 197
 Sheaffer, T., Upper Sandusky, O., 154
 Shultz, J., Galena, O., 173
 Siegel, P., Sandusky, O., 197
 Simmermon, R., South Solon, O., 154
 Simon, B., Bowling Green, O., 177
 Simonetti, D., Athol, O., 137, 197
 Simpson, R., New Albany, O., 187
 Slick, C., Greenville, O., 137, 197
 Smeltz, D., Willard, O., 136
 Smith, E., Ashland, O., 179
 Smith, G., Miamisburg, O., 146, 187
 Smith, J., North Baltimore, O., 137, 138, 197
 Smith, K., Elyria, O., 171
 Sonntag, J., Euclid, O., 197
 Speaks, W., Newark, O., 146, 163
 Sponseller, K., Canton, O., 133, 138, 197
 Spreng, P., Mansfield, O., 182
 Stanley, R., Berghole, O., 197
 Steck, F., Westerville, O., 125, 137
 Stemler, J., Palmerton, Pa., 197
 Stetzer, L., Bucyrus, O., 158, 159, 164
 Stevens, C., Niles, O., 197
 Stevens, L., Oregon, O., 173
 Stiles, P., Cheshire, Conn., 197
 Stohrer, A., Independence, O., 133, 187
 Stuber, E., Amherst, O., 120, 123, 128, 133, 182
 Stull, J., Howard, O., 118, 137, 173
 Sullivan, B., Hunker, Pa., 171
 Swaino, J., Akron, O., 120, 133, 197
 Swan, L., Conneville, Pa., 133, 171
 Thomas, T., Westlake, O., 182
 Tinnerman, B., Franklin, O., 120, 136, 139, 182
 Titley, K., Barberton, O., 129, 133, 135, 175
 Tryon, V., Claymont, Del., 139, 175
 Turner, K., Lancaster, O., 137
 Upp, J., Lancaster, O., 146, 164, 191
 Vance, A., Middletown, O., 133, 197
 VanHorn, K., Xenia, O., 173
 Vincentz, R., Teaneck, N.J., 191
 Vogel, B., London, O., 135
 Wagner, B., Canton, O., 133, 197
 Walker, D., Altoona, Pa., 146
 Walklet, D., Brookville, O., 197
 Webb, M., White Oak, Pa., 197
 Wells, C., Cincinnati, O., 133, 197
 Wellspring, J., Uniontown, O., 175
 Wertz, K., Johnstown, Pa., 137, 175
 Wharton, R., Mansfield, O., 187
 Whearty, J., Fairborn, O., 181
 Wilhelm, J., Toledo, O., 132, 173
 Willett, R., Troy, O., 197
 Wilson, J., Columbus, O., 146
 Winter, T., North Olmsted, O., 138, 177
 Wion, K., Altoona, Pa., 153
 Wolf, C., Eaton, O., 133, 138, 175
 Wollam, D., Milan, O., 137, 139, 199
 Woodhouse, B., Springfield, O., 146, 191
 Woods, R., Chillicothe, O., 136, 137, 143
 Wray, B., Altoona, Pa., 132, 197
 Wurst, B., Elyria, O., 128, 133, 197
 Wynn, M., Columbus, O., 146
 Yoe, E., Kettering, O., 135, 137, 179
 Young, N., Brookville, O., 135, 177
 Zurich, V., Lorain, O., 177
 Zwyer, J., Mt. Gilead, O., 146, 164

Officers of Campus Organizations 1965-1966

A CAPPELLA CHOIR

President Frank Tippet
Sec.-Treas. Becky Lust
Extra Judiciary
Member Emily Heft
Librarian David Trout
Conductor Mr. Chamberlain

ALPHA EPSILON DELTA

National Honorary Pre-Medical Fraternity
President Marti Allen
Vice President Fred Worley
Secretary Barbara Paine
Treasurer Ronald Pope
Historian Judy Gebhart
Adviser Mr. Botts

ALPHA LAMBDA DELTA

National Honorary for Freshman Women
President Edna Hipsher
Vice President Sandra Waters
Secretary Lois Zimmerman
Treasurer Mary Feagin
Reporter Sheila Murphy
Historian Mary Lou Bistline
Adviser Dean VanSant
Dr. Willis

AMERICAN GUILD OF ORGANISTS

Student Group
President Philip Pearson
Vice President Virginia Schuer
Sec.-Treas. Kathy Knittel
Adviser Prof. Lawrence Frank

CALENDAR COMMITTEE

Student Representatives
Sherry Alford Tom Sporck
Bob Harmelink

CAMPUS COUNCIL

Nan VanScoyoc
Warren Wheeler

CAMPUS LIFE COMMITTEE

Rick Petersen
Deenie Rose

Tina McCune
Rick Fenstermaker
Ken Jarvis

CAP AND DAGGER

A Dramatic Organization
President Dave Orbin
Vice President Deenie Rose
Secretary Elaine Mollencopf
Treasurer Keith Kaufman
Historian Kathy Morris
Adviser Mr. Thayer

CLEMENTS HALL

Women's Dormitory Association
President Edna Hipsher
Vice President Kathy Hughey
Sec.-Treas. Marybeth Wonders
Social Chairman Jennifer Kelly
Fire Chief Susan Dagwell
Head Resident Mrs. Bigham

COCHRAN HALL

Women's Dormitory Association
President Kathleen Revenaugh
Vice President Carol Pohly
Sec.-Treas. Victoria Kaiser
Fire Chief Martha Newell
Social Chairman Joan Evans
Head Resident Mrs. Rider

COUNCIL OF CHRISTIAN ASSOCIATIONS

President Robert Fisher
Vice President Tim Moody
Secretary Marybeth Wonders
Treasurer Tom Deever
Advisers Mr. Pohly
Dr. M. J. Miller

DEEVER HOUSE

French Language Students
President Joyce Stemple
Vice President Kathy Keck
Sec.-Treas. Ginny Wieland

DELTA OMICRON

National Honorary Music Fraternity—Women
President Naomi Weinert

Vice President Joan Schneider
Secretary Emily Zingale
Treasurer Becky Lust
Advisers Mrs. Freeman

DELTA TAU CHI

Full-time Christian Vocation Fraternity
President Donald Lutz
Vice President Galen Black
Sec.-Treas. Kathy Knittel
Chorister Emily Heft
Chaplain Dave Trout
Pianist Janet Radebaugh
Advisers Mr. Pohly
Dr. M. J. Miller

EPSILON KAPPA TAU (Arbutus)

Social Sorority
President Kathy McClure
Vice President Anne Croskey
Recording Secretary Anne Easton
Corresponding Sec. Cathy Brandenberry
Treasurer Linda McCarie
Jr. Pan Hel Rep. Jane Arnold
Sr. Pan Hel Rep. Betty Fitch
Advisers Mrs. Kassner
Miss Day
Mrs. Elliott

ETA PHI MU (Jonda)

Social Fraternity
President Ted Flory
Vice President Roger Hohn
Secretary Philip Hardy
Treasurer Larry McCurdy
House Manager Mike Fensler
Corresponding Sec. Wayne Johnson
Advisers Mr. Raver
Mr. Horn
Mr. Ogle
Mr. Hassenpflug

EXHIBITIONS COMMITTEE

Student Representatives
Joanne Miller

Charles Nelson
Don Parsisson
Betty Steckman

FRESHMAN CLASS

Temporary Officers

President	Lew Jones
Vice President	Ken Jarvis
Secretary	Sally Price
Treasurer	Patsy Schar

HANBY HALL

Women's Dormitory Association

President	Alice Kay Jenkins
Vice President	Maxine Bamburger
Sec.-Treas.	Becky Lingrel
Fire Chief	Esther Burgess
Social Chairman	Linda Bernegger
Head Resident	Mrs. Stoughton

HOME ECONOMICS CLUB

President	Marilyn Marsch
Vice President	Linda Budde
Secretary	Sally Martin
Treasurer	Jan Lenahan
Adviser	Mrs. Gill

INTERFRATERNITY COUNCIL

President	Jack Gruber
Vice President	Gail Miller
Secretary	Ron Hanft
Treasurer	Reggie Farrell
Student Senate Rep.	Dick Taylor
Adviser	Dean Taylor

JUNIOR CLASS

Acting President	Doug Lichtenberger
Secretary	Charlotte Zirkle
Treasurer	Jeannine Benson

KAPPA PHI OMEGA (Kappas)

Social Sorority

President	Wanda McFarland
Vice President	Gini Schuer
Secretary	Ellen Bathrick
Treasurer	Sally Share
Sr. Pan Hel Rep.	Sherri Perlick
Jr. Pan Hel Rep.	Carol Capell
Advisers	Mrs. Miller

Mrs. Taylor
Mrs. Gardner

KING HALL

Women's Dormitory Association

President	Carolyn Fell
Vice President	Pat Bair
Sec.-Treas.	Nancy Sells
Social Chairman	Janie Flack
Fire Chief	Marylin Jacobs
Head Resident	Mrs. Weber

LAMBDA GAMMA EPSILON

(Kings)

Social Fraternity

President	Ron Hanft
Vice President	Joe Mullenix
Secretary	Larry Motz
Treasurer	Dave Orbin
Advisers	Mr. Lawrence Frank Mr. Thayer Mr. Bulthaup

LECTURES AND PUBLIC OCCASIONS COMMITTEE

Student Representatives

Marcia McCrea
Rick Petersen

MAYNE HALL

Women's Dormitory Association

President	Rose Anna Mansfield
Vice President	Judy Morison
Sec.-Treas.	Sandy Svozil
Social Chairman	Sherry Alford
Fire Chief	Sandra Fisher
Head Resident	Mrs. Thomas

MEN'S STUDENT GOVERNMENT ASSOCIATION

President	Mike Clay
Vice President	Jack Whalen
Sec.-Treas.	Doug Lichtenberger
Adviser	Dean Taylor

MEN'S GLEE CLUB

President	Ed Bradel
Vice President	Phil Hardy
Librarian	Chris Foster
Conductor	Mr. Daugherty

MODERN DANCE CLUB

President	Dotty DeTurck
Adviser	Dean VanSant

MUSIC EDUCATORS'

NATIONAL CONFERENCE

President	Naomi Weinert
Vice President	Becky Lust
Sec.-Treas.	Joan Gerber
Adviser	Dr. Motycka

OHIO STUDENT

EDUCATION ASSOCIATION

President	Kathy Hobbs
Vice President	Sandy Krisher
Secretary	Diane Jones
Treasurer	Dave Evans
Regional Rep.	Gloria Hernandez
Advisers	Mr. Young Dr. Addington

PANHELLENIC COUNCIL

Inter-Sorority Governing Association

President	Ruth Lea
Vice President	Carol Capell
Secretary	Charlotte Zirkle
Treasurer	Carol Grinde
Adviser	Dean VanSant

PHI ALPHA THETA

National Honorary History Fraternity

President	Mike Cochran
Sec.-Treas.	Bonnie Reams
Adviser	Dr. Hancock

PHI SIGMA IOTA

National Honorary Romance
Language and Literature Society

President	David Holl
Sec.-Treas.	Terry Dillon
Program Chairman	Judy Shaffer
Advisers	Mrs. Vance Mrs. Villalon

PI BETA SIGMA (Pi Sig)

Social Fraternity

President	Larry Amstutz
Vice President	Les Aiello
Secretary	Dave Young

Treasurer Ned Doan
Advisers Mr. Wiley
Dr. Grissinger

PI EPSILON

Women's Physical Education
Majors Club
President Marsha Lauderback
Vice President Jean Chapman
Sec.-Treas. Marcia Baer
Adviser Miss Jensen

PI KAPPA DELTA

Honorary Forensic Fraternity
President Barry Reich
Vice President Susan Daniels
Sec.-Treas. Vivian Rinehart
Adviser Dr. Grissinger

PI KAPPA PHI (Country Club)

Social Fraternity
President Dick Taylor
Vice President Geary Tiffany
Secretary Ron Pope
Treasurer Mike McClosky
Advisers Dr. Young Koo
Mr. Swabb
Mr. Leonard

PUBLICATIONS BOARD

Chairman Tim Kinnison
Sharon Ruhly
Holly Puterbaugh
Barry Reich
Ellen Koski
Lourene Dellinger
Advisers Mr. Gifford
Mr. Horn
Mr. Miller

QUIZ AND QUILL

Creative Writing
President Pat Price
Vice President Stuart Leichter
Secretary Rene Dellinger
Treasurer Bill Hankison
Advisers Dr. Coulter
Mr. Chaney

RHO KAPPA DELTA (Arcady)

Social Sorority
President Marian Crow
Vice President Barbara Zirkle

Recording Sec. Connie Flesher
Corresponding Sec. Dorothy
Waterworth
Treasurer Jeanine Benson
Rush Chairman Dawn
Armstrong
Pledge Mistress Barbara
Zirkle
Advisers Mrs. Wurm
Mrs. Kerr
Mrs. Motycka

SAILING CLUB

Commodore Chris Foster
Vice Commodore Jad Miller
Rear Commodore Tom
Langshaw
Treasurer Eileen Corner
Secretary Jan Mitzo
Fleet Captain Jan Burns
Adviser Mr. Buffington

SAUM HALL

Women's Dormitory Association
President Eleanor Stuber
Vice President Barbara
Tinnerman
Sec.-Treas. Sharon Luster
Fire Chief Peggy Neal
Social Chairman Sally Norton

SENIOR CLASS

President Gail Miller
Vice President Steve Moeller
Secretary Sherry Alford
Treasurer Larry Motz

SIBYL

School Annual Staff
Editor Karen Haupt
Scheduling Head Judi Garratt
Advisers Mr. Gifford
Mr. Horn

SIGMA ALPHA TAU (Owls)

Social Sorority
President Rose Anna Mansfield
Vice President Jan Lenahan
Secretary Donna Lust
Treasurer Sandy Svozil
Jr. Pan Hel Rep. Carol Grinde
Sr. Pan Hel Rep. Marti Allen
Advisers Mrs. Tong
Mrs. Troop

SIGMA DELTA PHI (Sphinx)

Social Fraternity
President Gail Miller
Vice President Curt Fellers
Secretary (Recording) Dave
Evans
Corresponding Sec. Bob Rush
Treasurer Tom Main
Advisers Mr. Ramsey
Mr. Powless

SIGMA ZETA

National Honorary Scientific
Fraternity
President Ron Pope
Vice President Roberta Sette
Secretary Barbara Paine
Treasurer Paul Paulus
Adviser Dr. Turley

SOCIETY FOR THE ADVANCEMENT OF MANAGEMENT

President Marc Rone
Vice President Farrel Levine
Secretary Vivian Morgan
Treasurer Allen Hicks
Advisers Mr. Chaney
Mr. Horn

SOPHOMORE CLASS

President Dick Gianfagna
Vice President Bill Pastors
Secretary Debbie Holliday
Treasurer Larry Rummel

SPIRITUAL LIFE COMMITTEE

Student Representatives
Ward Hines Galen Black
Don Lutz Susan Klenk
Sandy Oren Kathy Knittle
Aldine Rose Tim Kinnison

STUDENT SENATE

President Rick Petersen
Vice President Tim Kinnison
Recording Secretary Wanda
McFarland
Corresponding Sec. Tina
McCune
Treasurer Marti Allen
Chaplain Connie McNutt
Adviser Dean VanSant

STUDENT—TRUSTEE RELATIONS COMMITTEE

Student Representatives
Rick Petersen
Tim Kinnison

TAN AND CARDINAL

School Newspaper
Editor Al Myers
Managing Editor Pat Ellis
Business Manager Reggie Farrell
Advertising Manager Earl Bennett
Advisers Mr. Horn
Mr. Chaney

TAU EPSILON MU (Talisman)

Social Sorority
President Susan Knecht
Vice President Sandy Fisher
Secretary Marilyn Hutchings
Treasurer Jane Paugh
Sr. Pan Hel Rep. Bonnie Reams
Jr. Pan Hel Rep. Emma Broderick
Advisers Mrs. Black
Mrs. Jennings
Mrs. Gorsuch

TAU DELTA (TD)

Social Sorority
President Charlene Zundel
Vice President Judy Gebhart
Secretary Sharon Kite
Treasurer Carole Benes
Sr. Pan Hel Rep. Aldine Rose
Jr. Pan Hel Rep. Elaine Winter
Advisers Mrs. Miller
Mrs. Pieper
Mrs. Hopkins

THETA ALPHA PHI

National Honorary Dramatics
Fraternity
President Ed Maurer
Sec.-Treas. Vicki Sigman
Adviser Dr. Dodrill

THETA NU (Greenwich)

Social Sorority
President Nan VanScoyoc
Vice President Kathy Goodwin

Recording Secretary Emily Heft
Corresponding Sec. Susan Hohnhorst
Treasurer Joanne Miller
Sr. Pan Hel Rep. Sherry Alford
Jr. Pan Hel Rep. Janice Dehus
Advisers Mrs. Norris
Mrs. Skaates
Mrs. Woodyard

TORCH AND KEY

Honorary Scholarship Society
President Emily Heft
Vice President Roberta Sette

Varsity O

Otterbein Athletic Letter Club
President Mike Green
Vice President Mike Grayem
Secretary Steve Moeller
Treasurer Dean Nemetz
Executive Committee Tim Kinnison
Warren Wheeler
Social Chairman Geary Peffley
Adviser Mr. Tong

WOMEN'S ATHLETIC ASSOCIATION

Affiliate Athletic Conference of
American College Women
President Judy Morison
Vice President Marti Allen
Sec.-Treas. Marcia Baer
Adviser Miss Day

WOMEN'S GLEE CLUB

President Ann Williams
Vice President Joan Schneider
Sec.-Treas. Carol Buchanan
Publicity Chairman Elaine Winter

Librarians Sue Garrett
Linda McNeil
Conductor Mr. Daugherty

WOMEN'S STUDENT GOVERNMENT BOARD

President Nan Van Scoyoc
Vice President Judy Gebhart
Sec.-Treas. Jerri Scott
Adviser Dean VanSant

WOBN

College Radio Station
Station Manager Robert Fisher
Program Director Greg Campbell
Chief Engineer Dave Trout
Continuity Director Elma Schmidt
Sports Director Jim Granger
Special Events Roger Holt
Advisers Dr. Grissinger
Mr. Swabb

YOUNG DEMOCRATS

Adviser Dr. Laubach

YOUNG MEN'S CHRISTIAN ASSOCIATION

President Galen Black
Adviser Dr. Turley

YOUNG REPUBLICANS

President Barry Reich
Vice President Bob Lowe
Secretary Melinda Rickelman
Treasurer Vivian Morgan
Adviser Mr. Kerr

YOUNG WOMEN'S CHRISTIAN ASSOCIATION

President Charlene Zundel
Vice President Kathy Hobbs
Secretary Pat Price
Treasurer Holly Puterbaugh
Area Rep. Sharon Ruhly
Advisers Mrs. Amy
Mrs. Tong
Mrs. Williams
Miss Day
Mrs. Huhn
Mrs. Turner

ZETA PHI

President Jack Gruber
Vice President L. A. Kneiss
Secretary Bob LaFollette
Treasurer Gary Holtzman
Sgt. at Arms John Glass
Steward Nick Zaras
Advisers Mr. Young
Mr. Troth

The 1965-1966 Sibyl Staff

Editor-in-chief
Assistant Editor and Scheduling Head
Copy Editor
Faculty Editor
Greek Editor
Index Editor
Lay-out and Typing Head
Organization Editor
Proof Reading Head
Sports Editor
Photographers

Advisors

Staff Members

Karen Haupt
Judi Garratt
Ellen Williams
Penny Bockelman
Jane Curfman
Nancy Staby
Marcia Long
Jeanne Augenstein
Janis Dehus
Steve Moeller
Bill Skaates, Ed Elberfeld,
Dave Sampson, Daugherty
Studios, and Pat McKenrick
Craig Gifford and
Bert Horn
Eleanor Stuber, Ann Pringle,
Barb Wurst, Sharon Luster,
Jan Lenahan, Margie Reese,
Ili Bonvicini, Jan Sibert,
Carol Lancaster, Jean Fuller
Michele Hutton

A Final Word . . .

Well, we finally made it . . . the last deadline was sent in today . . . I can't believe that it's finally finished . . .

It's hard to explain what made up this year's Sibyl . . . besides the pictures and the copy . . . there were the long, long hours of lay-out work and typing, the panic and sleepless nights which preceded each deadline, and the tears and frustration when we couldn't get pictures in time or the copy wasn't right . . . but over all that, it was the joy and excitement of seeing the beautiful pictures and watching the lay-outs fall into place . . . it was the closeness of the staff members as we worked together and watched our creation . . . it was the knowledge that we "gave it our all" and the hope that the 1966 Sibyl will be the best ever . . .

Thanks go to all of the staff members for their work and determination, but I must add a special thank you to the following people whose help was "above and beyond the call of duty . . ."

Thanks to Jane Curfman, who singlehandedly tackled the Greek Section, to Nancy Staby, who tabulated the Index, to Ed Elberfeld and Bill Skaates, Pat McKenrick, and Dave Sampson, who took such wonderful pictures, to George Lindsey, who was always right there when we needed him (even though his phone was busy nine-tenths of the time), Craig Gifford, whose praise gave us the needed momentum when we were down, Ellen Williams, who stayed up all night to get the copy done; Al Myers, who let us steal all the T & C pictures; the faculty and administration for their cooperation; and Judi Garratt, for whom I just don't have enough praise . . . Judi was my right hand—she stuck by me through every crisis, and her work was always top notch . . . I can truly say that without Judi this book would not be a reality . . .

Finally, I must give a special thanks to my parents and my roommate, who were able to stand me throughout the year . . .

Karen Haupt