

Otterbein University

Digital Commons @ Otterbein

Otterbein University Yearbooks

Alumni

1978

Sibyl 1978

Otterbein University

Follow this and additional works at: <https://digitalcommons.otterbein.edu/yearbooks>



Part of the [Higher Education Commons](#), and the [Social and Cultural Anthropology Commons](#)

Recommended Citation

Otterbein University, "Sibyl 1978" (1978). *Otterbein University Yearbooks*. 35.
<https://digitalcommons.otterbein.edu/yearbooks/35>

This Book is brought to you for free and open access by the Alumni at Digital Commons @ Otterbein. It has been accepted for inclusion in Otterbein University Yearbooks by an authorized administrator of Digital Commons @ Otterbein. For more information, please contact digitalcommons07@otterbein.edu.



SIBYL

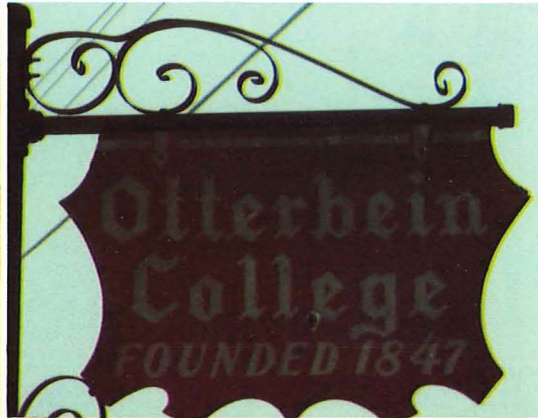
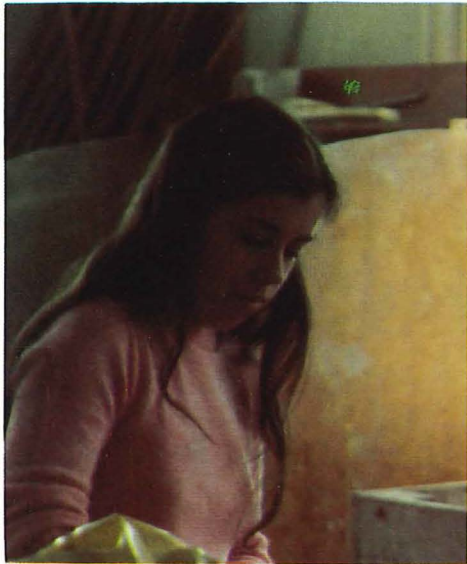

SIBYL 1978

Volume 71

Otterbein College
Westerville, Ohio

People
stemming from different directions
... learning
... sharing



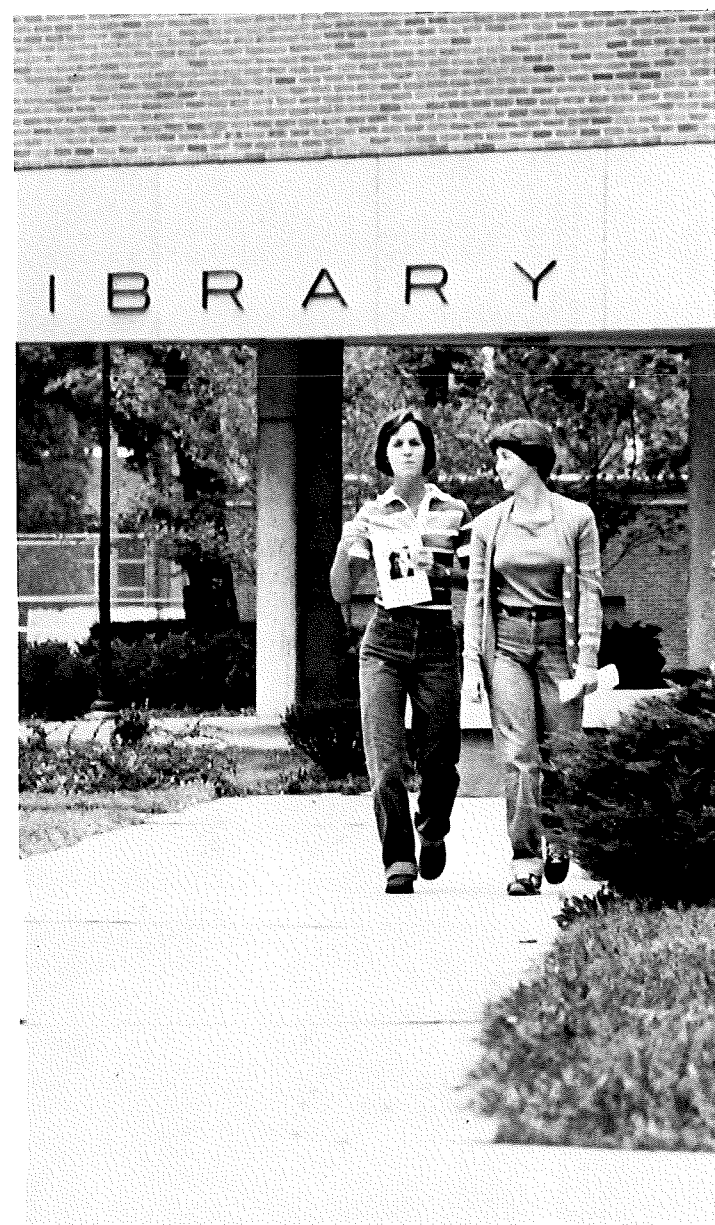
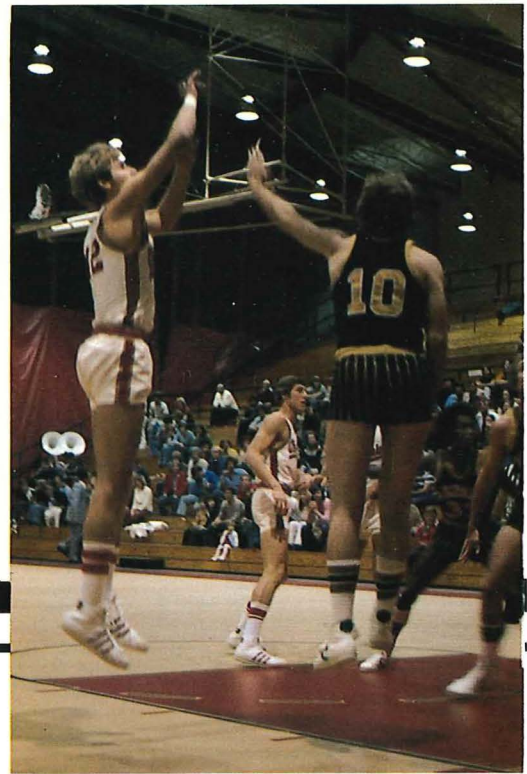

TABLE OF CONTENTS

| | |
|---------------|-----|
| Fall | 18 |
| Winter | 38 |
| Spring | 56 |
| Seniors | 82 |
| Faculty | 104 |
| Organizations | 132 |
| Ads | 186 |
| Student Index | 204 |
| Closing | 222 |







Growing
together
. . . oneness



A shoulder to
lean on
. . . to cry on
. . . to laugh
on



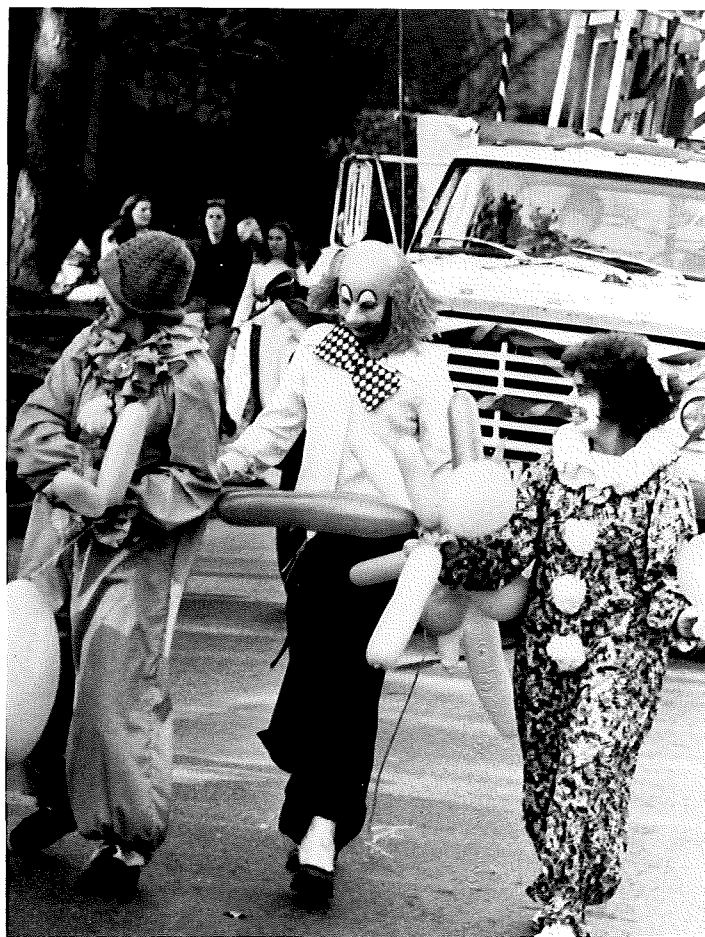





Living . . .
tears, fears,
joys, happiness

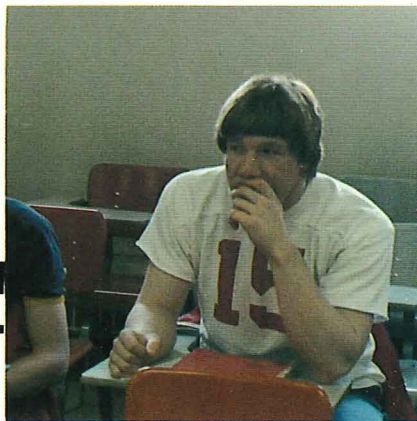
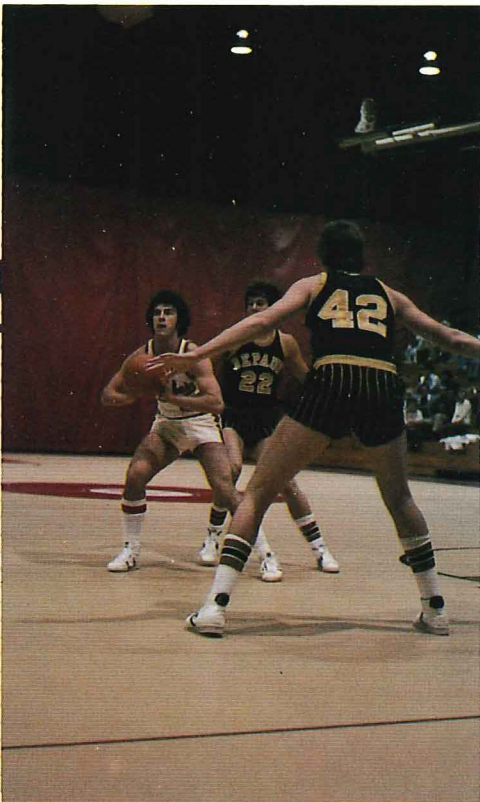

Our
differences
coincide
with our
individuality



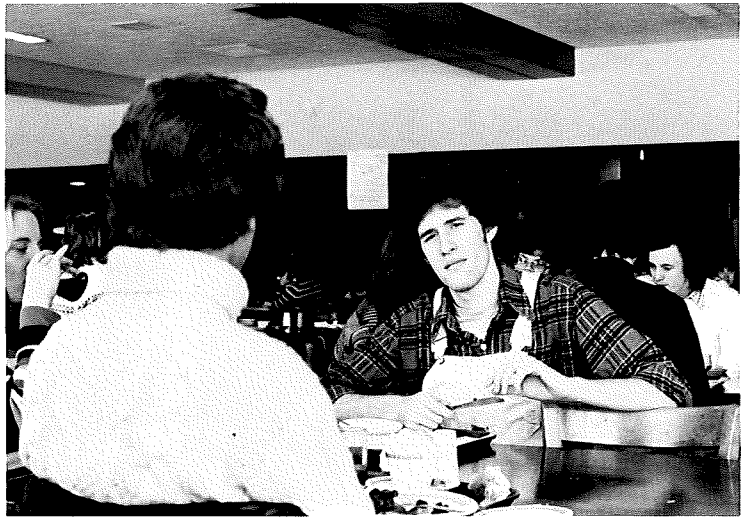



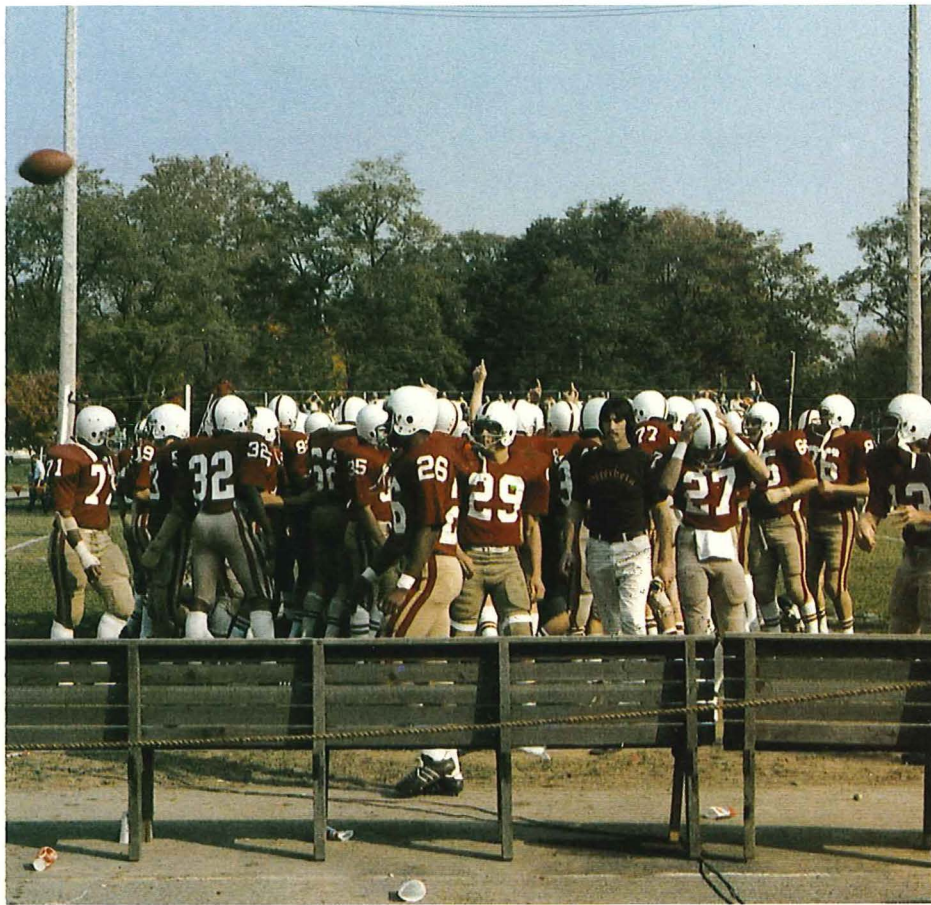

To say we
haven't grown
together
is a
mistake

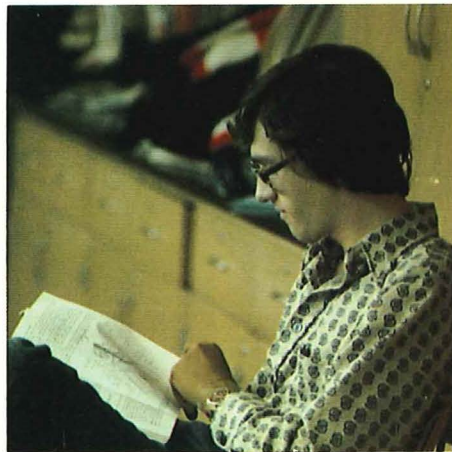

Sharing
experiences
with others . . .



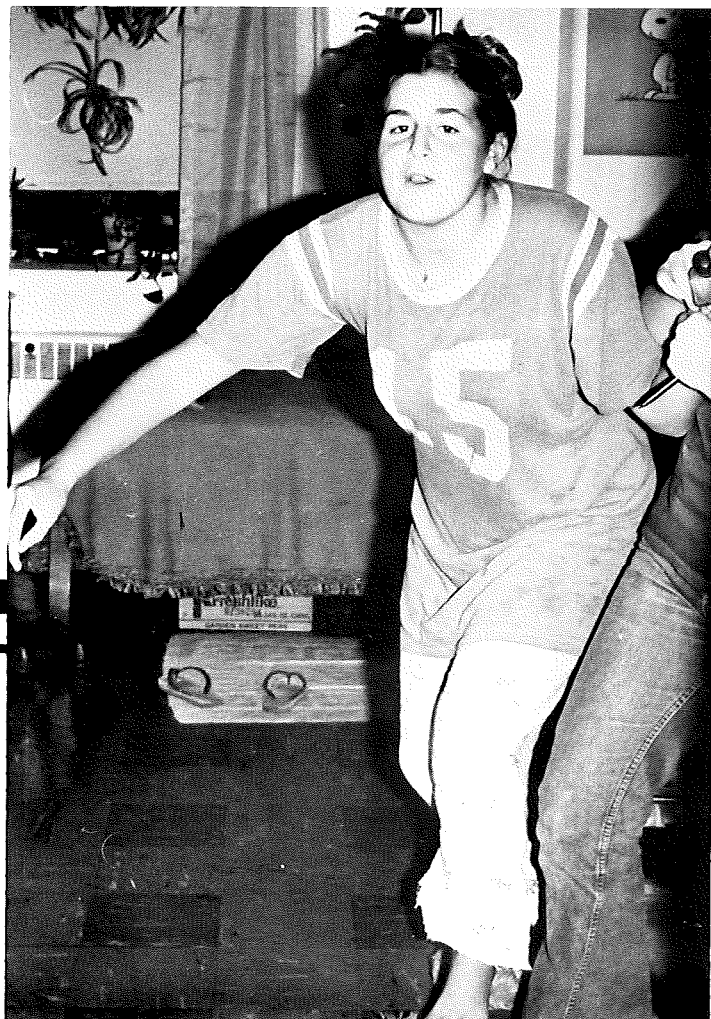





Memories aren't
enough
without a
smile

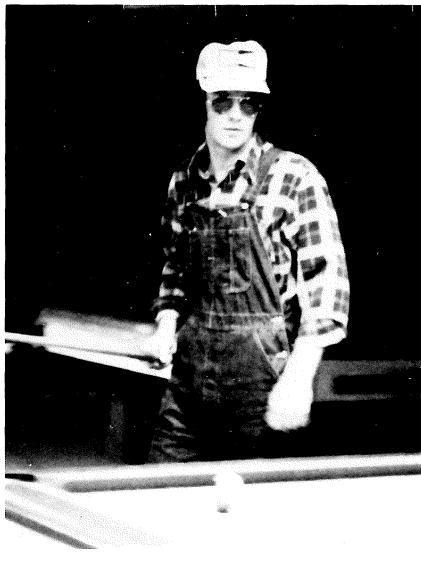
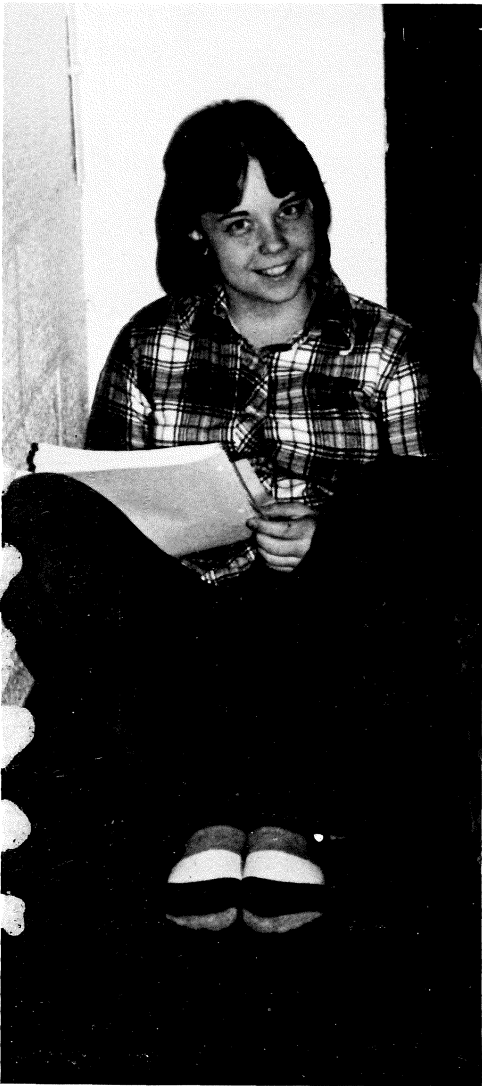

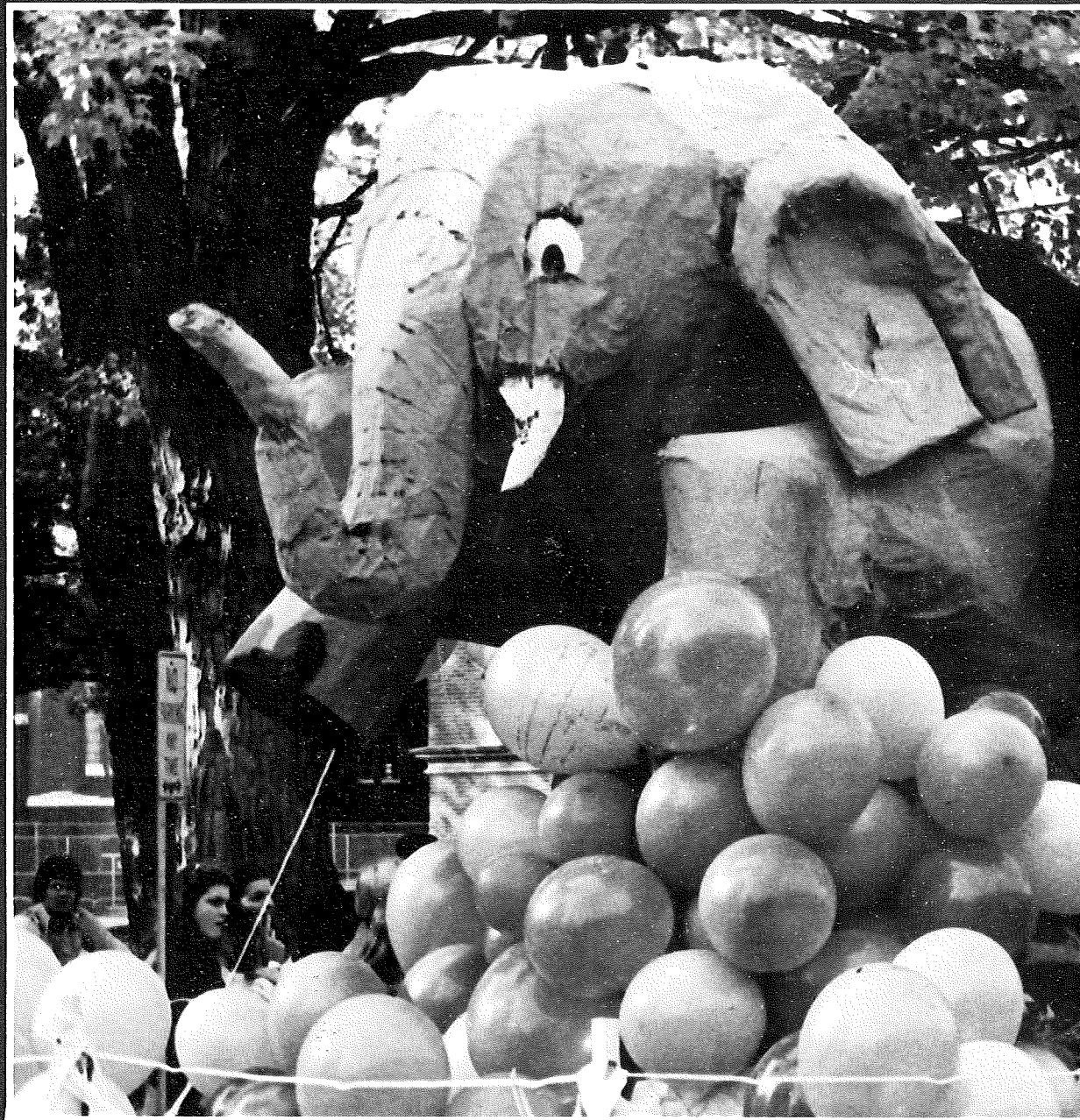

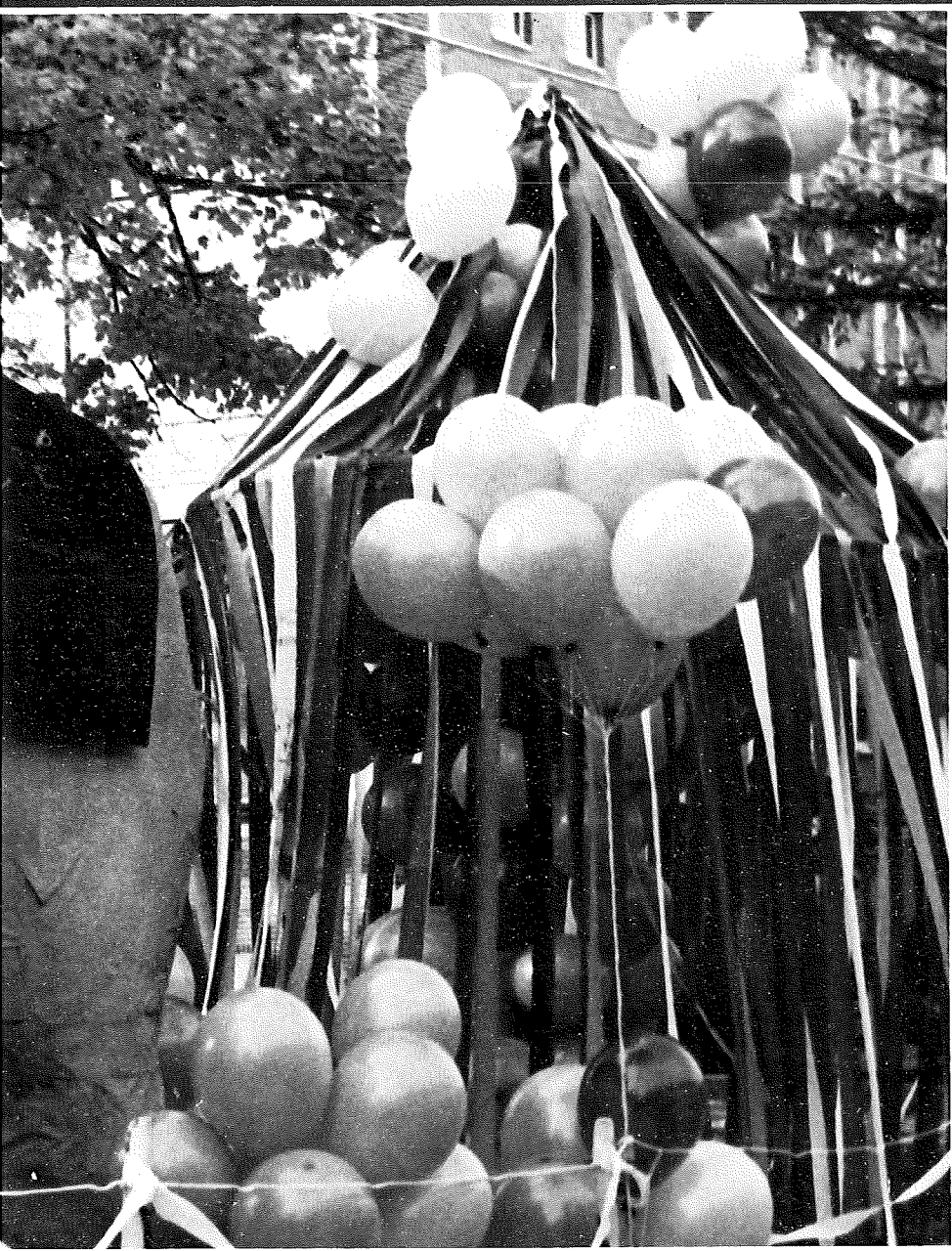

FALL

Scenes of Fall





Opposite page: Band members boost the team to victory.
Left; Freshman bonfire ignites.
Below; Members of the Otterbein Alumni Marching Band marching in the Homecoming Parade.
Lower left; Gaining some yardage.



Serenades

Favorite melodies of the 1977 Homecoming candidates were presented by their sorority sisters and a musical trio at the annual Homecoming Serenades held Oct. 16 in the Campus Center Lounge.

Homecoming candidates were selected by the campus sororities and independents to represent their respective groups.

Representatives from the sororities were Lucinda Sigrist, Kappa Phi Omega; Debra Gessey, Tau Delta; Nancy Ballog, Theta Nu; Jill Pfancuff, Tau Epsilon Mu; Cindy Skunza, Sigma Alpha Tau; Tracy Buyten-dyk, Epsilon Kappa Tau; and Judy McLaughlin, Independent.

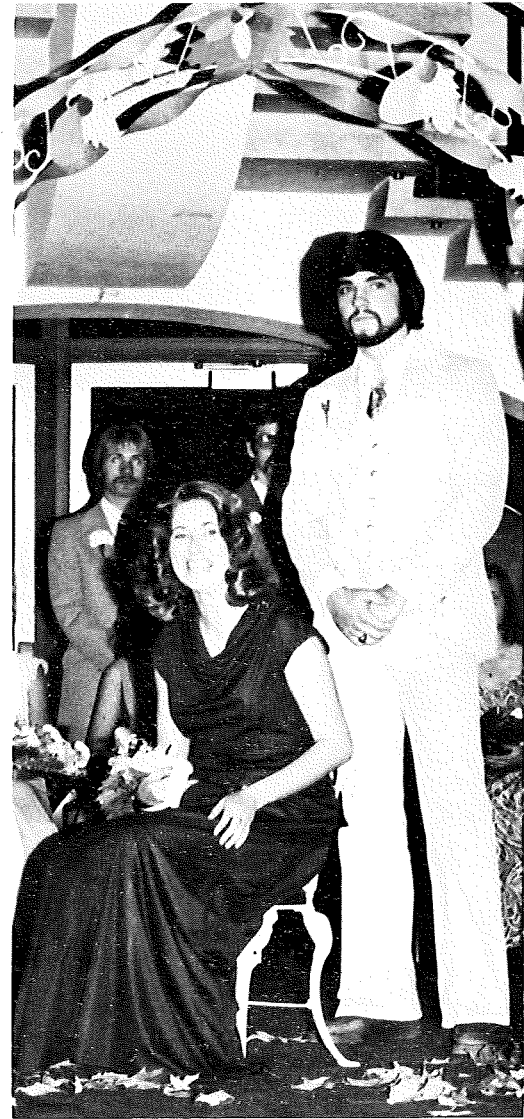



Opposite page: Left; Theta Nu sisters serenade their candidate.

Right; Nancy Ballog and escort Dan Starling enjoy the Homecoming festivities.

This page: Left; Lucinda Sigrist and her escort Jeff Ankrom.

Below; The Homecoming court and escorts listen to their introductions by emcee, Cabot Rea. Left to right: first row, Tracy Buytendyk, Jill Pfancuff, Judy McLaughlin, Cindy Skunza, Lucinda Sigrist, Debra Geesey and Nancy Ballog. Second row, Jeff Burnett, Tim Mercer, Dan Miller, Wes Newland, Jeff Ankrom, Tom Forman and Dan Starling.



Right; The 1977 Homecoming Queen was Jill Pfancuff, a member of Tau Epsilon Mu.

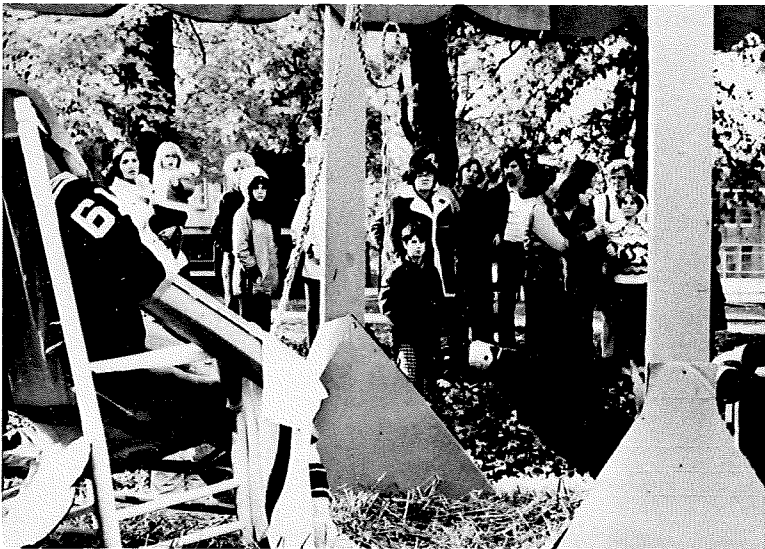

Under the Bigtop

Excitement filled the air as the people of Westerville awaited the beginning of the 1977 Homecoming Parade. This year's theme was "Under the Bigtop." Along with the floats from each sorority and fraternity, the homecoming candidates, several area high school bands, the alumni band and Otterbein's Cardinal Marching Band were part of the parade.

Later in the afternoon, Jill Pfancuff, a member of Tau Epsilon Mu, reigned over pre-game activities as the 1977 Otter-

bein Homecoming Queen. Jill's Maid of Honor was Tracey Buytendyk (EKT). The best floats were judged to be Sigma Alpha Tau (Owls) and Lambda Gamma Epsilon (Kings).

The court consisted of Judy McLaughlin (Independent), Cindy Skunza (Owls), Nancy Ballog (Theta Nu), Debbie Geesey (Tau Delta), and Lucinda Sigrist (Onyx).

The day was topped off by Otterbein's 37-14 victory over Denison.



Right; Snow falls on "The Streets of New York" as Alida and Gideon Bloodgood beg for food during the depression.

Middle; The seafarer is the start of the whole story when he puts his money in the bank and has second thought.

Bottom; The cast of "The Streets of New York" taking their finale bow.

Opposite: With poverty and hunger as problems of the Bloodgood's, they have little to know that the man next door is sitting on a roll of useful dollar bills.



The Streets of New York

The time: 1877. Poverty, depression and panic sweep "The Streets of New York." A scoundrel takes advantage of a seafarer and the result brings tragedy to a lot of people. But it wasn't all sad. Romance added light along with the cold-hearted love for MONEY.

The production of "The Streets of New York" came to life in Cowan Hall on Oct. 19-22. Action grew from depressing scenes of the depression to luminous explosions from a fire on stage. "The Streets of New York" was a melodrama — the action and plot grew over character development. The hissing and applauding from the traditional villain, hero and heroine characters along with vaudeville variety acts of song and dance at

intermission.

The Otterbein College Theatre presented the play that director Donald Paisley stated as to it having "a kind of simplicity of times past." The play featured Bob Kokai as Gideon Bloodgood, Cindy Kaczmarek as Lucy Fairweather, David Witt as Mark Livingstone, Nancy Shelton as Alida Bloodgood, Kent Blocher as Badger and Melissa Carey as Mrs. Fairweather.

Set designs were by Professor Fred Thayer featuring the 19th century New York City streets scenes. Costumes, make-up, and lighting added the finishing touch to the magnificent production of "The Streets of New York."



Right; Robin Hood quarterstaff fighting with the Sheriff of Nottingham.

Middle left; The Sheriff of Nottingham gives Little John his last words of wisdom before Little John is hung.

Middle right; Three cheers for Robin Hood and his merry band of men!

Bottom; Robin Hood along with some of his merry men compete in the archery contest.

Opposite top; Robin Hood and the Sheriff of Nottingham dueling.

Opposite bottom; Maid Marion and the band of men planning a scheme for the Sheriff of Nottingham.

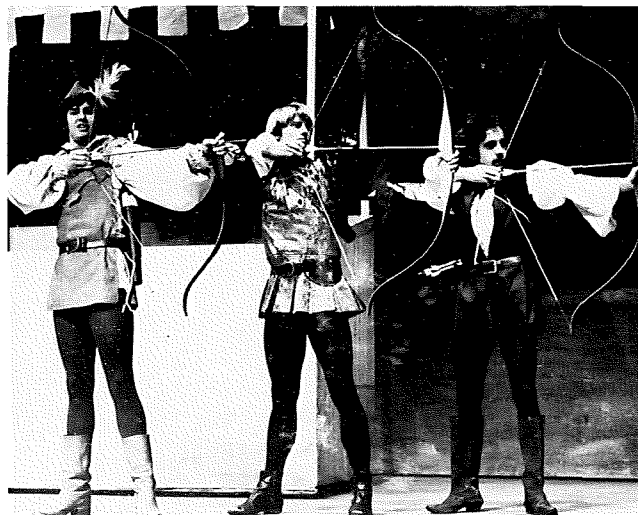
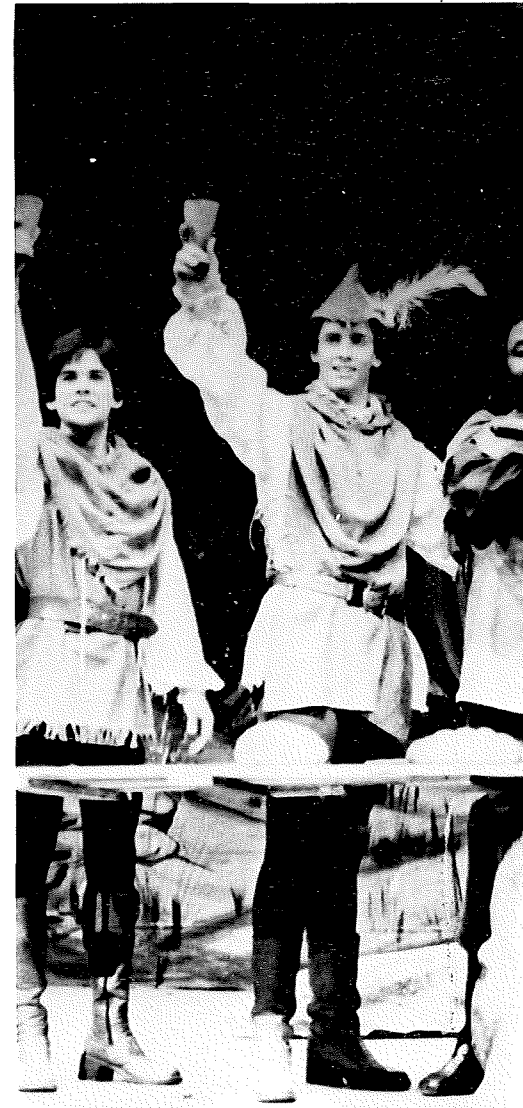

'He robbed from the rich'

Whispers, giggles, cheers and boos roared through Cowan Hall when the Theatre Department presented "Robin Hood." Various ages from children to adult attended the well-produced and animated play on Nov. 18-20. The fairy tale came to life as Robin Hood 'robbed from the rich and gave to the poor'.

Robin and his merry men lived in Sherwood Forest and planned out their schemes to trick the Sheriff of Nottingham. After discovering that Maid Marion had returned, Robin Hood planned to have her recognize him through their childhood act of Malcom the magician. Then the Sheriff of Nottingham wanted to capture Robin Hood and his merry band of followers and planned an archery contest. Robin Hood and company dressed as poor beggars and tricked the Sheriff again.

This 12th century hero's reputation won many hearts while the cast went swinging through trees, running up and down the aisles, and quarterstaff fighting. Maypole dancing, jugglers and acrobats added to the color of the stunning set designed by Mary Jo Yeakel.

The directors were Sarah Skates and Mrs. Petie Dorrill. Technical director was Mary Jo Yeakel with costumes by Beth Titus, Choreography by Joann Van Sant and quarterstaff fighting by Robert Kokai.

Playing the role of Robin Hood was Troy West; Maid Marion was Sharon Blair; Little John was Greg Kimbro; Friar Tuck was Toby Uchtman; Sheriff of Nottingham was John Ebner along with a very large supporting cast.

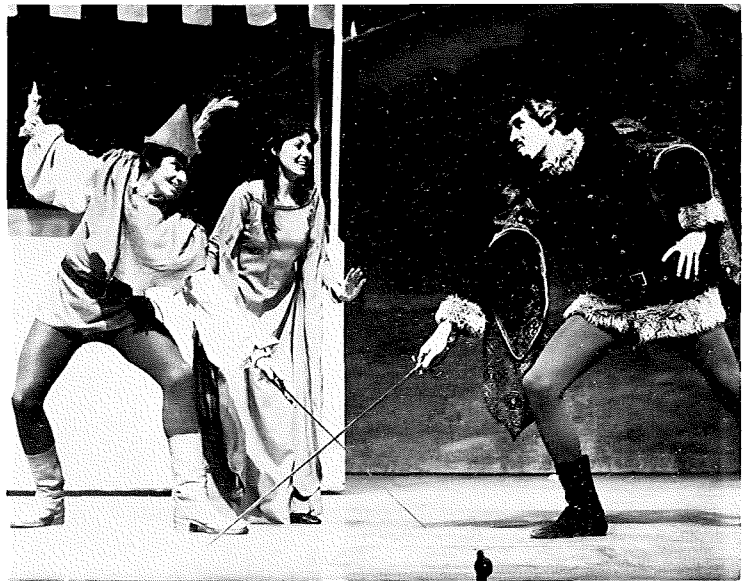

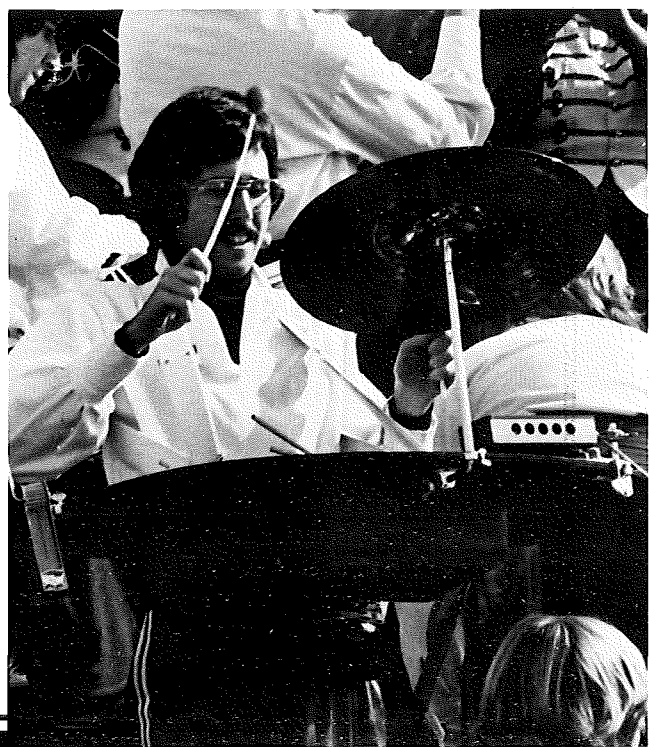

Right; Doug Kingsberry keeps the beat.
Below; The 1977 Otterbein Cardinal Marching Band.
Opposite page: Upper left; Band members keep in step during the Homecoming Parade.
Right; Lawrence Navarro is off to band practice.
Lower left; The Marching Band performing at the Cincinnati Bengals game.

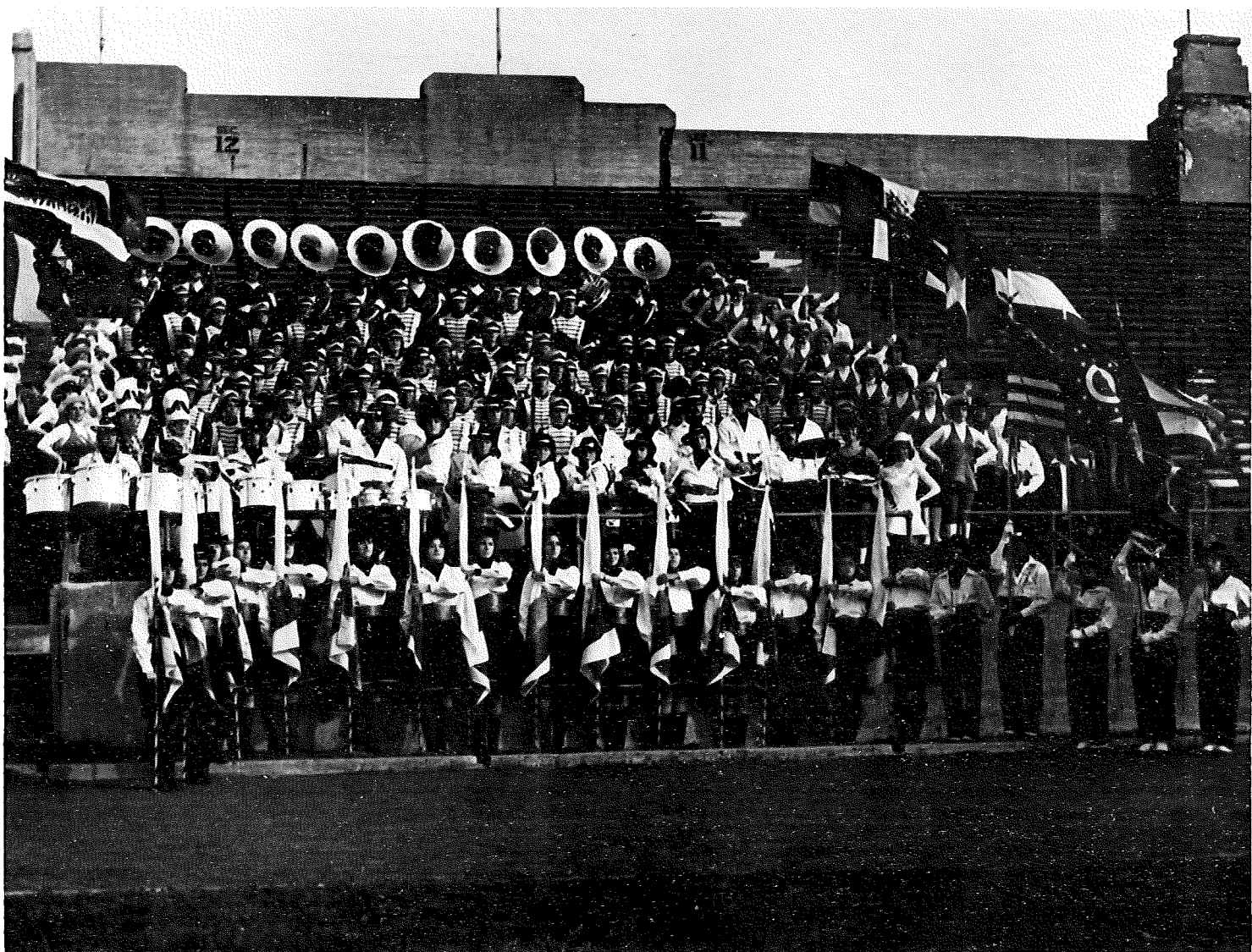

Marching Band

Members of the Otterbein Cardinal Marching Band delighted the crowds at both home and away football games with their colorful costumes and formations.

The one hundred and ninety member band, under the direction of Gary Tirey and

Donald Wolfe, put in numerous hours practicing a variety of half-time shows.

Highlights of the Marching Band season was their appearance at a Cincinnati Bengals game held Sun., Oct. 16 and their concert held on Sun., Oct. 30.



Volleyball

The Women's Volleyball team carried a record of 13 wins and 11 losses for its '77 season. The 11 member team was coached by Gwen Hoover.

Upper right; Miss Hoover gives her team instruction.

Upper left; Bambi Wallace goes for a return.

Lower right; A volley.

Lower left; Members of the '77 team are: Left to right, first row, Cindy Maxihimer, Sue Subich, Ann Black, Cathy Kipfinger. Second row, Mary Ellen Donahoe, Sandy Evans, Jan Gillman, Kim Martin. Third row, Coach Gwen Hoover, Beth Flanagan, Kathy Schuller, Bambi Wallace.

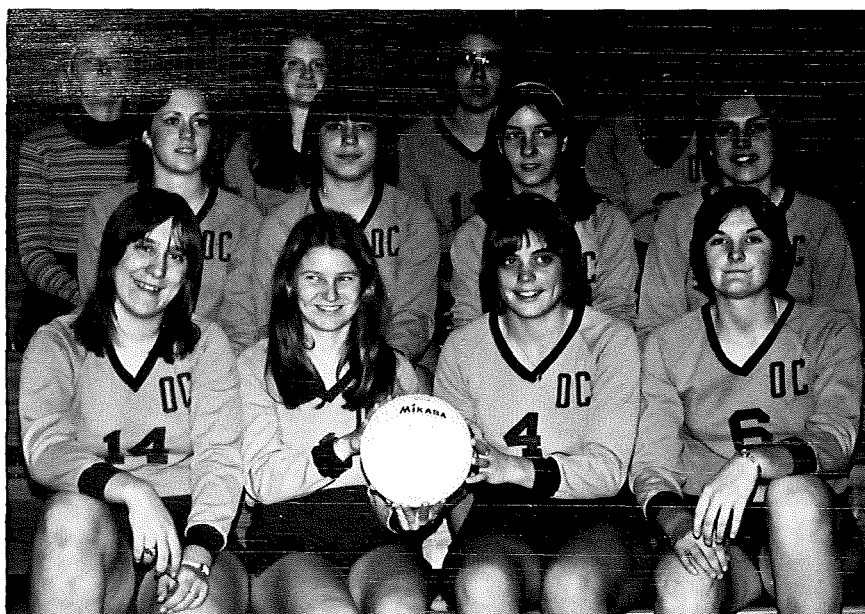
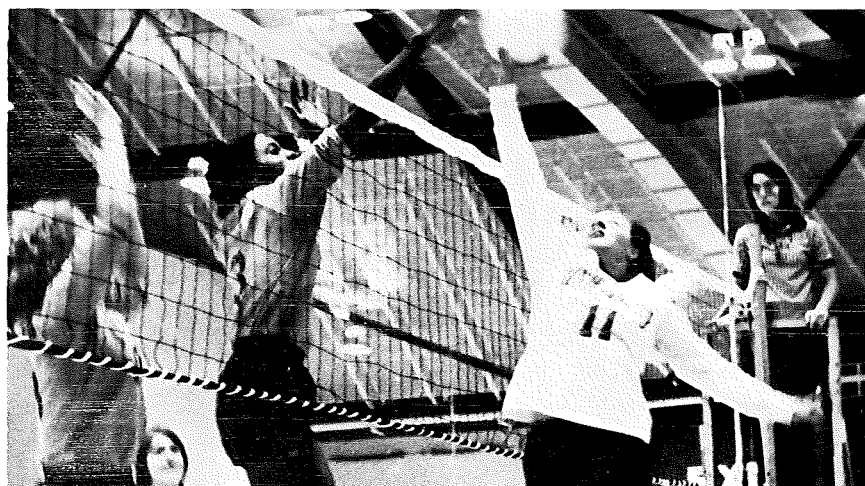

Field Hockey

The Women's Field Hockey team fell short of their mark with a record of no wins and six losses.

The team's coach was Miss Dee Dee Durocher.

Left; Take a look at that ball.

Upper right; Gina Miller battles with her opponent for the ball.

Lower right; Members of the Field Hockey team: Left to right: front row, Cindy Kreps, Karen Grist, Gina Miller, Carol Comanita. Back row, Carol Geisler, Mitch St. Ogle, Sue Kreps, Cindy Good, Cindy Orlidge, Deb Hoar, Martha Montgomery, and Coach Dee Dee Durocher.



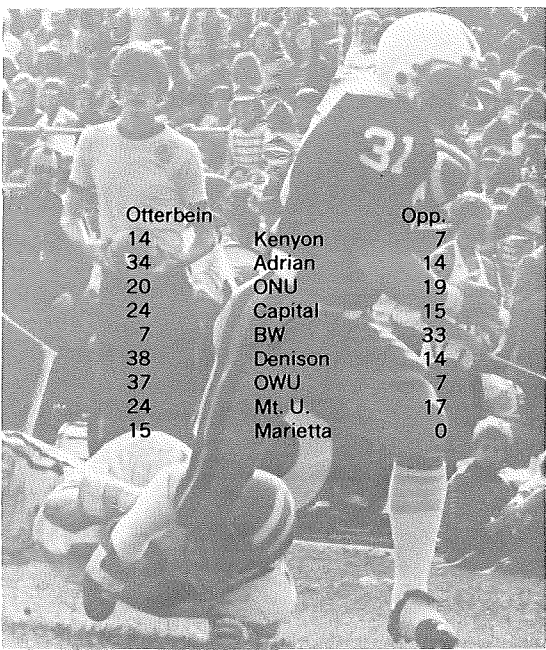

| Otterbein | | Opp. |
|-----------|----------|------|
| 14 | Kenyon | 7 |
| 34 | Adrian | 14 |
| 20 | ONU | 19 |
| 24 | Capital | 15 |
| 7 | BW | 33 |
| 38 | Denison | 14 |
| 37 | OWU | 7 |
| 24 | Mt. U. | 17 |
| 15 | Marietta | 0 |

Otters take 2nd in OAC

Otterbein, led by Bill Hilliard and John Hussey, recorded a 8-1 record this season. The Otters only loss was to Baldwin Wallace. Ten players from Otterbein earned a place on the all conference team. Wayne Cumberland was the team's leading rusher.

Coach Seils credited the team's suc-

cess to the leadership and skills provided by ten graduating seniors. These seniors have had an outstanding four years. However, with the likes of Dick Bonner (2nd year all-conference defensive tackle) and Kevin Lynch, Coach Seils feels the others will have another winning season.

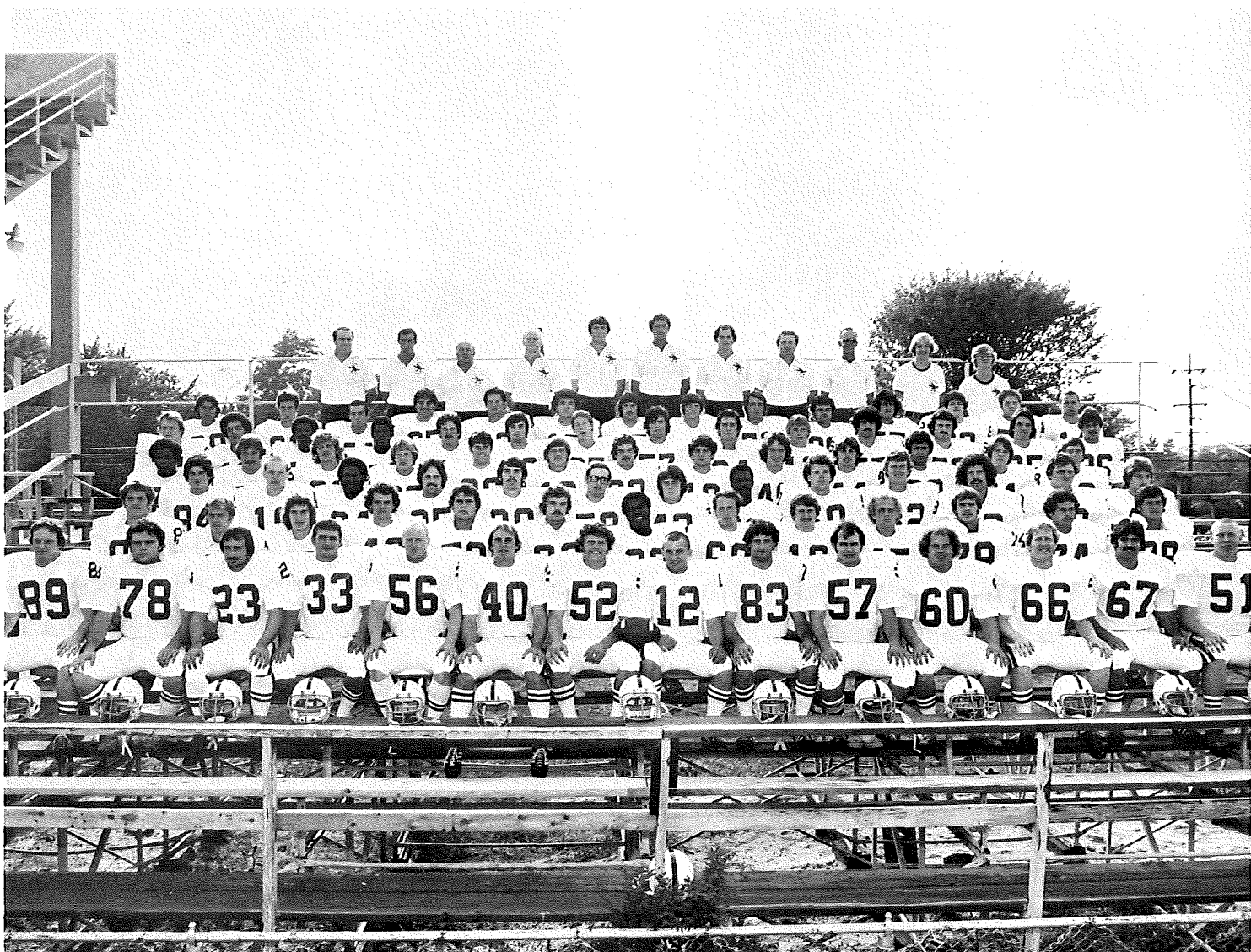

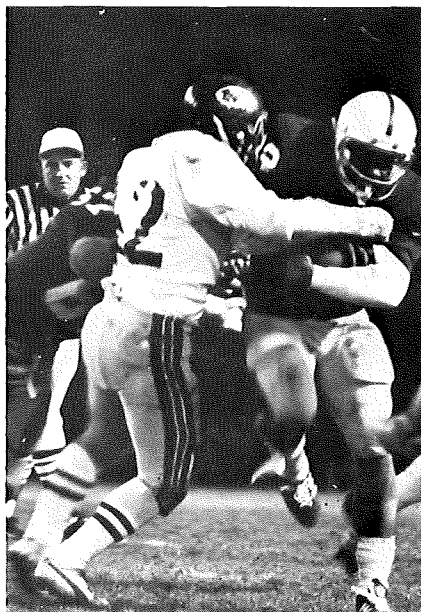
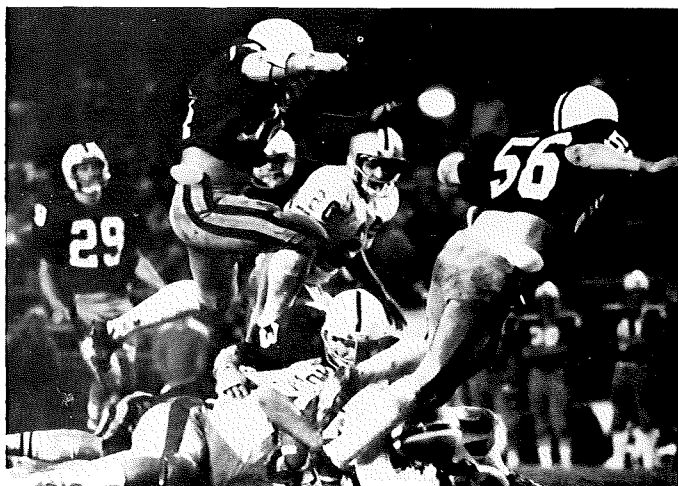
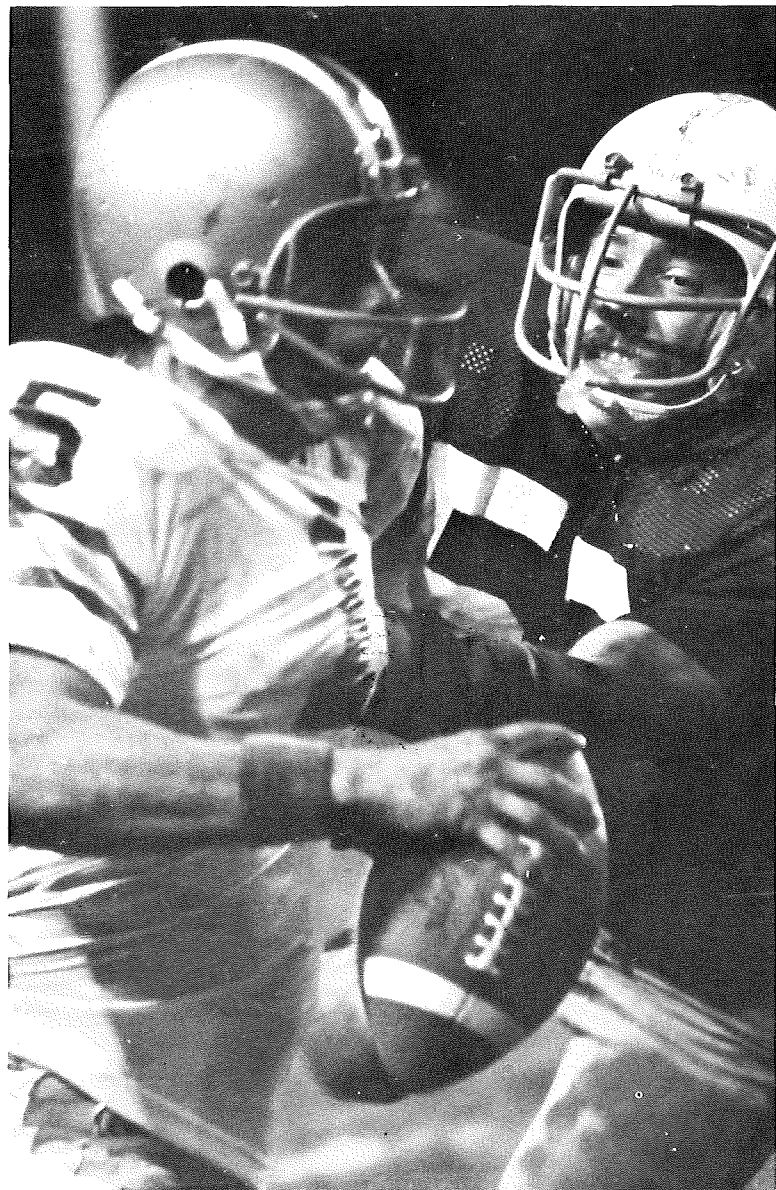

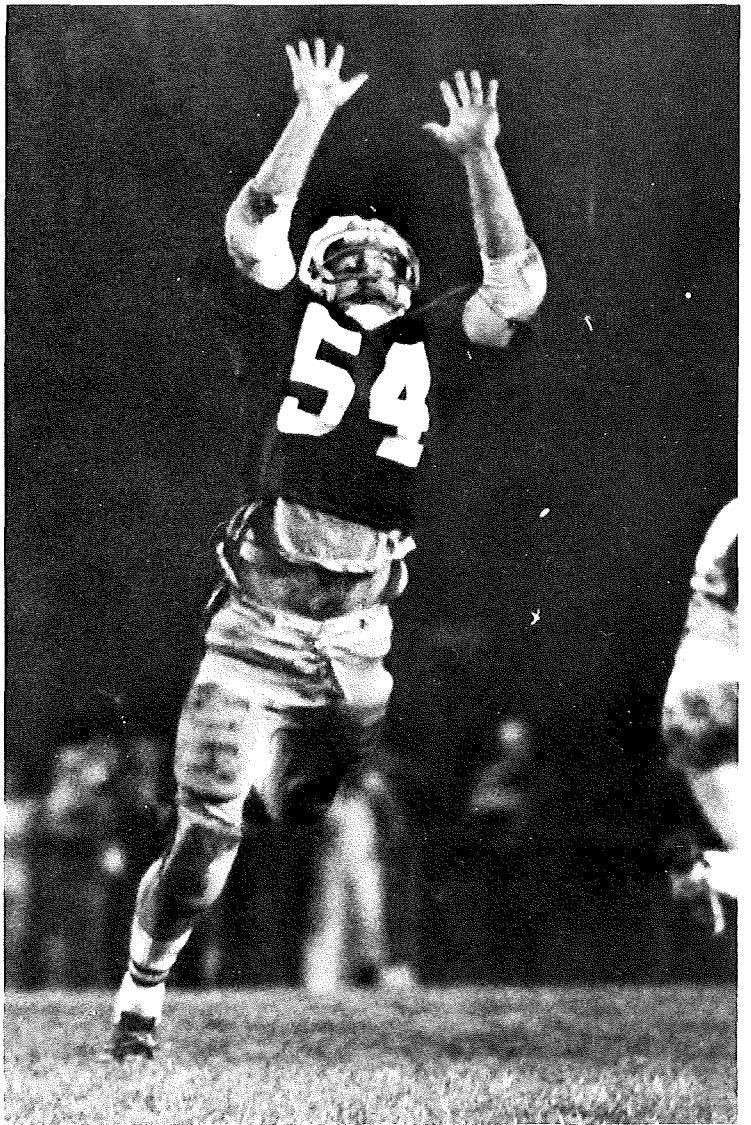



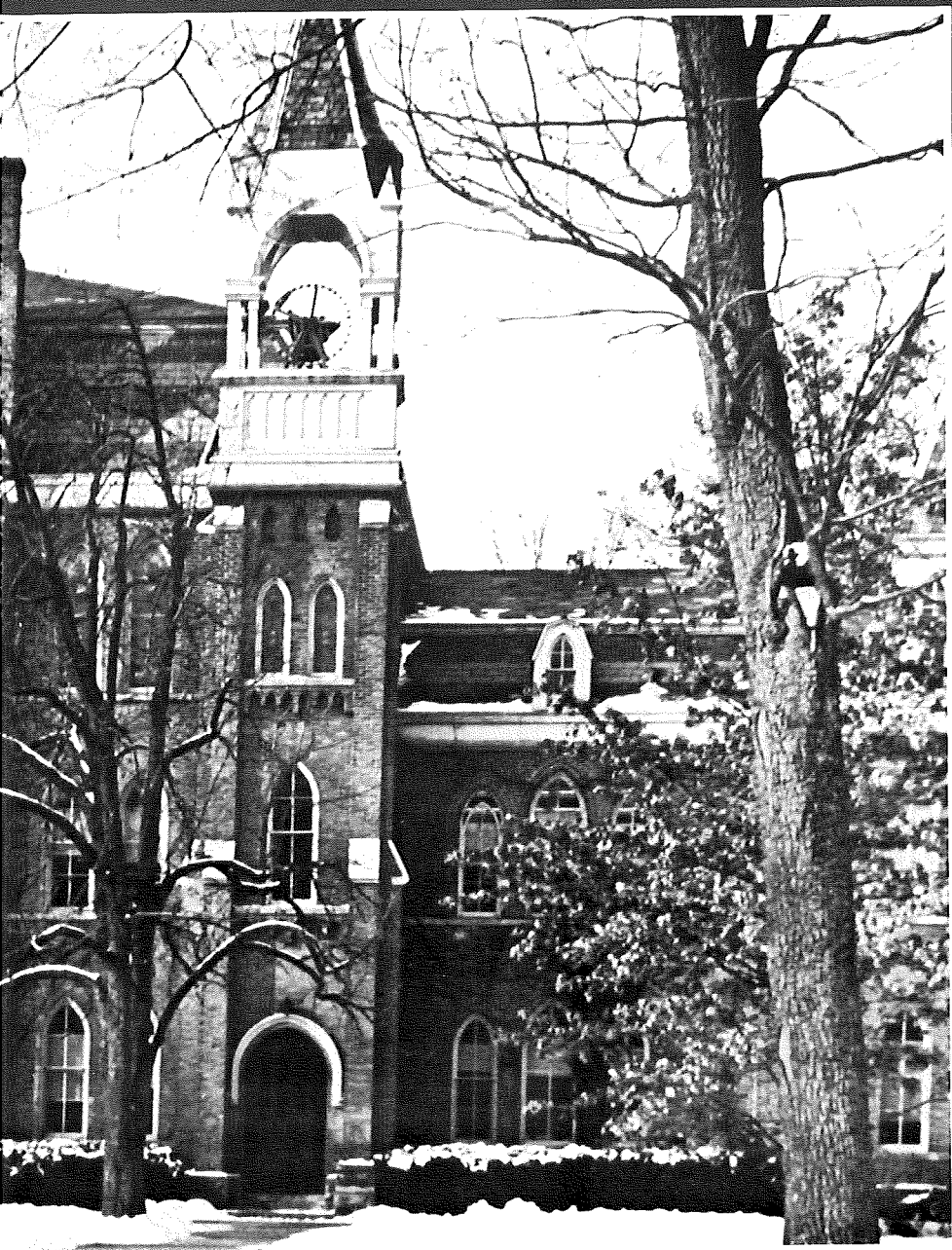

WINTER

Life at the 'Bein

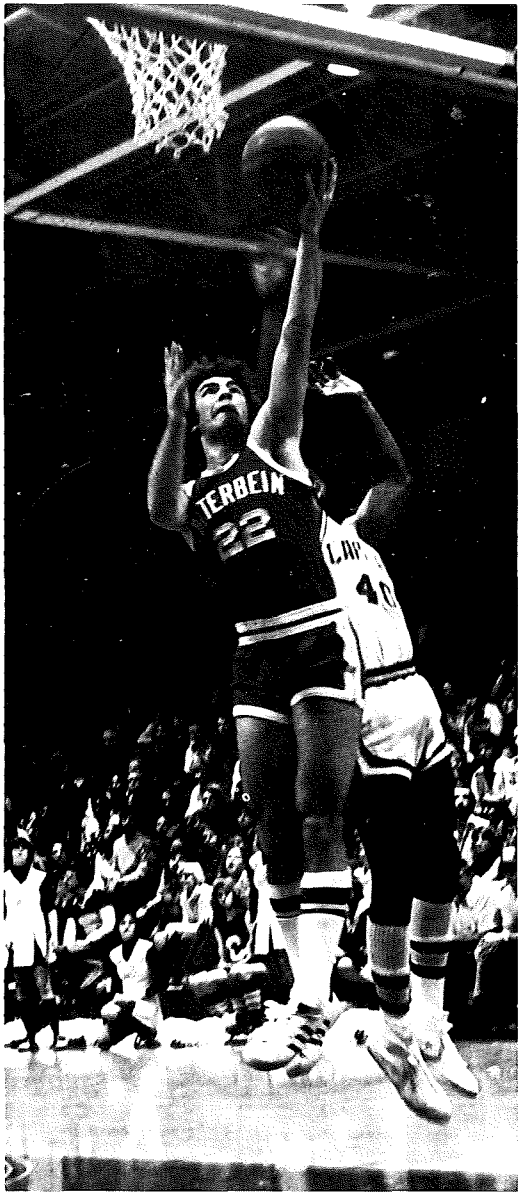

Above; Two points!
Upper right; Spirit boosters.
Lower right; A time for study.





Upper left; Mealtime, a time to relax.
Lower left; Another delicious Campus Center meal.
Below; Student caught off guard.



The Gondoliers

A Gilbert and Sullivan production of "The Gondoliers" was presented by the Otterbein Opera Theatre Jan. 19-21. Comedy and romance filled the delight of the audience along with music and song. The two gondoliers were in search of their true lovers. Through their journeys they married Gianetta and Tossa. But a slight problem arose. When the gondoliers were three months old one of them was married to the daughter of the Duke and Duchess of Plaza-Toro. Neither gondolier knew who had two wives on his hands. But neither gondolier knew that Casilda, the daughter of the Duke and Duchess was in love with someone else, Luiz.

So through long procedures of figuring

who was married to whom, it all ended out well with everyone happily married to their own true love.

The Gondoliers were Cabot Rea and Bruce Ludwick. Their wives were Fontaine Follansbee and Anne Kanengeiser. The Duke and Duchess of Plaza-Toro were Richard Chamberlain and Terry Jackson. Their daughter, Casilda was Heather Leach and Casilda's lover was Luiz, Henry Molinaro.

Realism of the vessels were constructed through paper-mache, casters and long ropes by the shows designer and technical director Carlton Ritenour.

The director was Morton Achter with the orchestra under the direction of Dennis Kratzer.





Above; The finale of the show.

Left; Casilda and Luiz confirming their ideas of marriage.

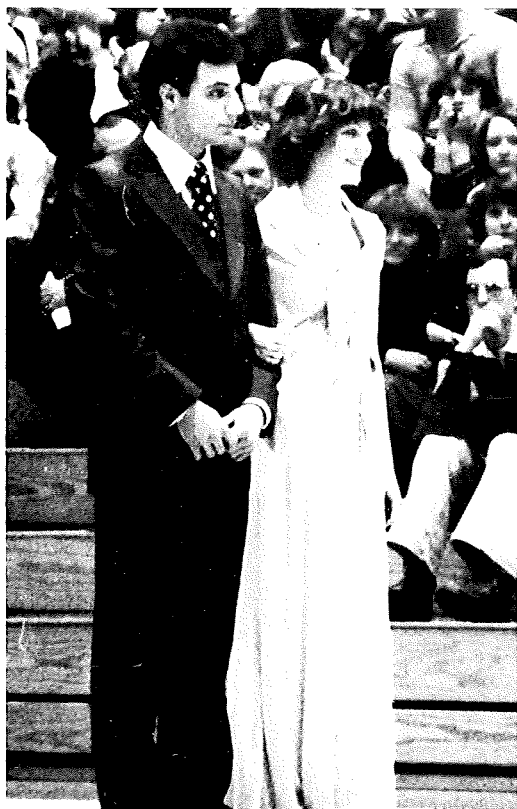

Above; Karen Stump and Jim Pugliese waiting to be introduced.

Right; Lori Moomaw being crowned Winter Queen.

Opposite page: Lisa Cusin and Dan Starling, Pam Harden and Gary Griffith, Colleen Maurer.



Winter Weekend

Winter Weekend at Otterbein College was observed Feb. 4. Selected by the students at Otterbein, Lori Moomaw was crowned Queen for the weekend. Lori, an elementary education major from Sugar-creek was crowned at halftime of the Otterbein-Muskingum basketball game.

Lori is a member of Epsilon Kappa Tau (EKT) where she had the position of sophomore executive representative.

Members of the Winter Weekend court were Lisa Cusin of Coshocton, Pam Harden, Canal Winchester, Coleen Maurer, Union and Karen Stump of Mt. Sterling.

The queen and her court reigned over weekend festivities at Otterbein including the basketball game and midnight ice skating.





One Flew Over the Cuckoo's Nest

... one flew east, one flew west and one flew over the cuckoo's nest. Cowan Hall turned into a mental hospital when the Theatre Department along with professional guest star Robert Forster presented "One Flew Over the Cuckoo's nest." Many mixed personalities were expressed by the patients of the mental hospital. Through R. P. McMurphey, the ward remained active and lively even though through the objection of Nurse Ratched. Nurse Ratched controlled and monitored the patients's actions.

Betting and gambling were two of McMurphey's favorite pastimes. He bargained with the men on the floor, coached a basketball team and conducted a little "party" to arouse the ward. Nurse Ratched's punishment for

McMurphey consisted of a ladinectomy (removal of portion of the brain).

Robert Forster is the only professional artist to do a repeat performance at Otterbein in the 17 years of the program. He first starred in the 1975 production of *A Streetcar Named Desire*. Along with Mr. Forster's part as R. P. McMurphey he also co-directed the production.

Those playing roles in the award-winning drama were Joy Bundy as Nurse Ratched, Bob Kokai as Chief Bromden, David Weller as Dale Harding, David Robinson as Billy Bibbit, Jurgen Tossman as Scanlon, Steve Andrews as Chewick, David Marcia as Martini and Dan Pohl as Ruckey. The designer-technical was Fred Thayer and producer was Charles Dodril.

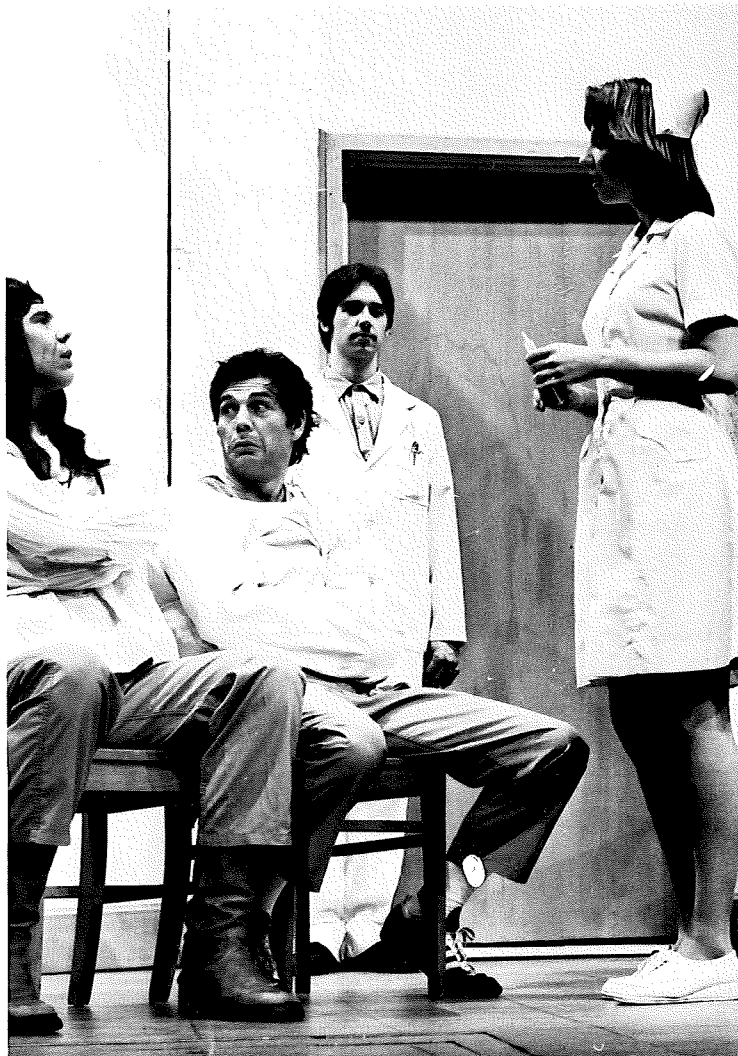
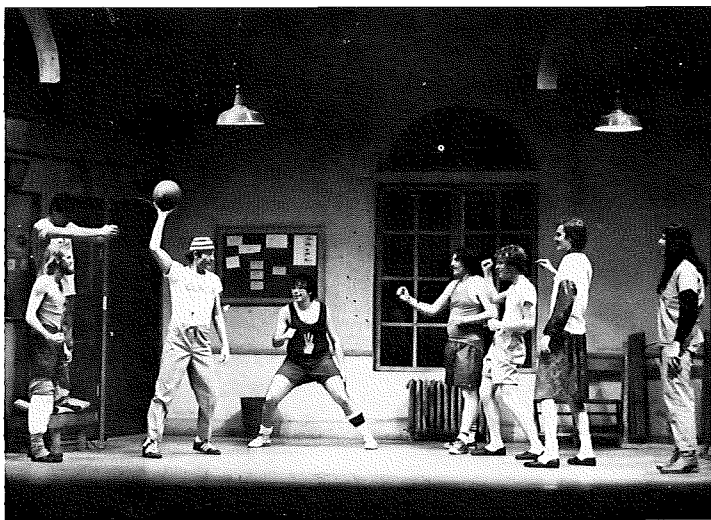



Above; Op Odyssey performers were Valerie Hammer, Jonathan Hollander and Nancy Cohen.

Right; Wilma Rudolph speaking at an informal dinner.

Opposite page: Lynn Redgrave.



Guest Appearances

LYNN REDGRAVE: Lynn Redgrave was a featured performer in the Otterbein Artist Series. Miss Redgrave combined scenes from her favorite roles and sharing anecdotes about her theatrical family.

Her stage triumphs have ranged from broad comedy to her portrayal of a deaf and dumb daughter in "Mother Courage."

WILMA RUDOLPH: In the 1960 Olympics, Wilma Rudolph was discovered the "World's Fastest Woman" and won three gold medals. Wilma appeared at Cowan Hall and dis-

cussed her hard and struggled life. Through her determination she bypassed all lost hope and ended up on top.

OP ODYSSEY: The combination of modern dance, sculpture, film and music was presented by the Valerie Hammer Project of the Open Eye in the production of Op Odyssey. Op Odyssey was a dramatic integration of visual and performing arts, with choreography by Valerie Hammer along with sculptures and music.

The other two dancers who performed with Hammer were Jonathan

Hollander and Nancy Cohen. Otterbein was privileged to be the sight of the first American performance since they won the Grand Prize of the Festival D'Automne in Paris.

ROBERT GURALNIK: Robert Guralnik, one of America's finest young pianists presented Tonight: Franz Liszt at Otterbein.

In Tonight: Franz Liszt, Guralnik presented an adventurous dramatic musical event based on the life of Liszt. It is Liszt traits and characteristics which Guralnik sought to portray in the dramatic-recital presentation.



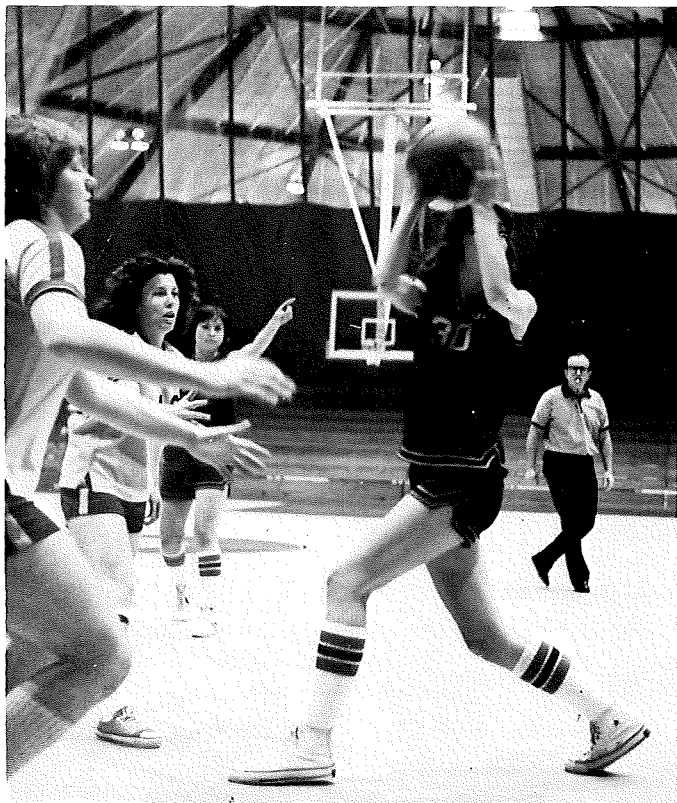

Bowling

Bowling Team **Right**; Row 1, Kristi Snelling, Becky Stephens. Row 2, Dee Danford, Kathy Schuller and Coach JoAnn Tyler.



Women's Basketball

The Otterbein ladies had an overall good season in basketball. A fourteen woman squad with two freshmen had much returned talent and hope for an even better year next year with team work and consistency.

Scoring honors went to Salli O'Dell,

Kim Bodell, Karen Horn and Deb Hoar. There was great talent on the team which advanced them to the OASW Small College Basketball Tournament. The coach for the Otterbein Women's Basketball team was Gwen Hoover.



Left: Row 1, Trainer Julie Johnson, Kim Bodell, Bambi Wallace, Mary Beth Raugauth, Karen Fishbaugh. Row 2, Manager Cathy Burton, Deb Hoar, Carol Comanita, Carol Geisler, Karen Horn. Row 3, Coach Gwen Hoover, Sallie O'Dell, Beth Rupert, Mary Ellen Donahoe, Kim Martin.

| Otterbein | Opponent |
|-----------|--------------------|
| 26 | Ohio Northern 76 |
| 57 | Kenyon 33 |
| 43 | Ohio Wesleyan 63 |
| 63 | Defiance 67 |
| 52 | Denison 72 |
| 67 | Rio Grande 75 |
| 73 | Muskingum 66 |
| 24 | Oberlin 26 |
| 51 | Wilmington 55 |
| 65 | Marietta 35 |
| 59 | Baldwin Wallace 43 |
| 61 | Capital 52 |



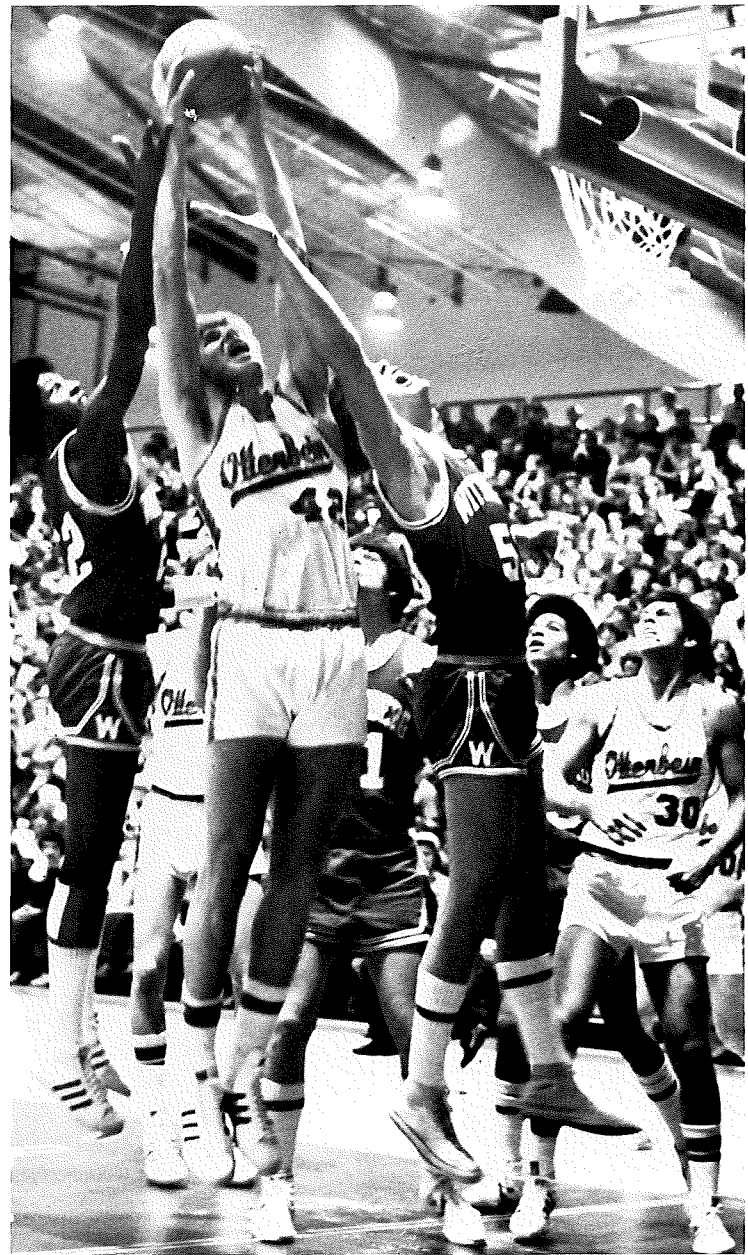
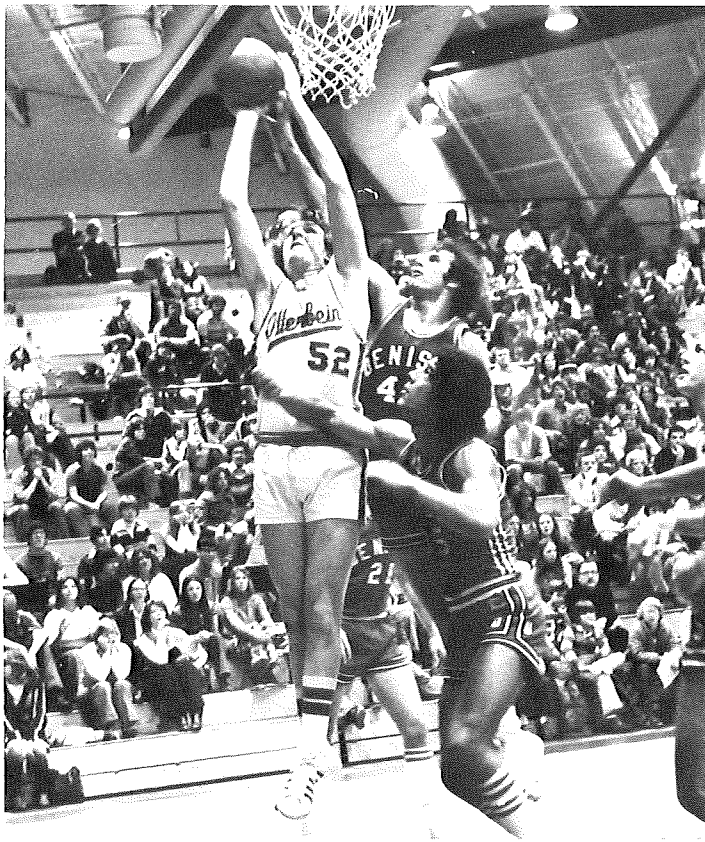



Otterbein Wins OAC Basketball Title

It was a year of firsts for the 1978 Cardinal cagers. After compiling a regular season record of 15-8 overall and 8-4 in the Ohio Athletic Conference Southern Division, Coach Dick Reynolds' charges began a furious march on the OAC title.

First round action saw the hosting Otterbein squad down Ohio Wesleyan 75-72 in overtime. Two cliff-hangers later — one over Muskingum 54-53 and another over Wittenberg 69-63, and the local team, picked by pre-season forecasters to finish no better than third, faced Northern Division winner, Wooster, for the Ohio Confer-

ence Championship.

In a hard-fought contest at Baldwin-Wallace, the Otters defeated the Lords 72-71 and became the first Otterbein team to boast an OAC cage crown.

Reynolds' squad became the first Cardinal team to compete in the NCAA Division III Basketball Tournament, finishing third in the Great Lakes Regional.

Amid this year of first came a last. Lone graduating senior center Ed Williams capped his four-year career with a 48-point, 35-rebound performance in the two NCAA games and was named MVP of the tourney.



Row 1, Chris Carlisle, Mike Wohlheter, Bob Clay, John Phillips, Doug Petty, Darrell Miller, Chuck Cave. Row 2, George Ford, D. Manly, Jeff Benson,

Don Brough, John Horn, Ed Williams, Greg Biffle, David Fahrback, C. Dufford, D. Ballinger, R. Owen, Coach Dick Reynolds.

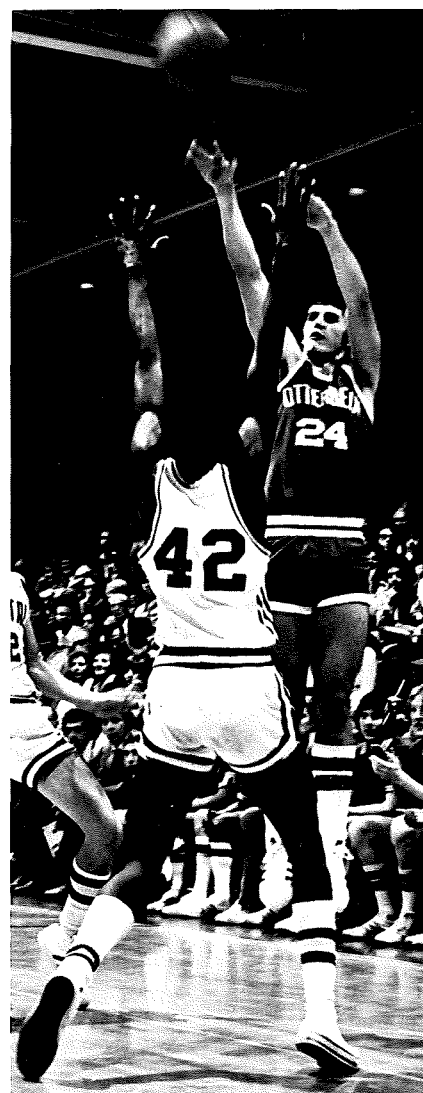

| OTTERBEIN | | OPP. |
|----------------|---------------|---------|
| 60 | Miami | 84 |
| 78 | Depavio | 79 |
| 80 | Rio Grande | 60 |
| 74 | Steubenville | 72 |
| 102 | Urbana | 67 |
| 79 | Ashland | 74 |
| 70 | DePavio | 72 OT |
| 69 | Carson/Newman | 68 |
| 80 | Adrian | 73 |
| 76 | Mt. Vernon | 53 |
| 70 | Marietta | 68 |
| 73 | Wittenburg | 57 |
| 60 | Muskingum | 62 |
| 55 | Capital | 57 |
| 77 | OWU | 76 |
| 104 | Denison | 72 |
| 53 | Wittenburg | 65 |
| 80 | Muskingum | 68 |
| 85 | Marietta | 66 |
| 82 | Capital | 68 |
| 67 | Ohio Wesleyan | 101 |
| 80 | Denison | 71 |
| 66 | ONU | 71 |
| OAC Tournament | | |
| 75 | OWU | 72 D-OT |
| 54 | Muskingum | 53 |
| 69 | Wittenburg | 63 |

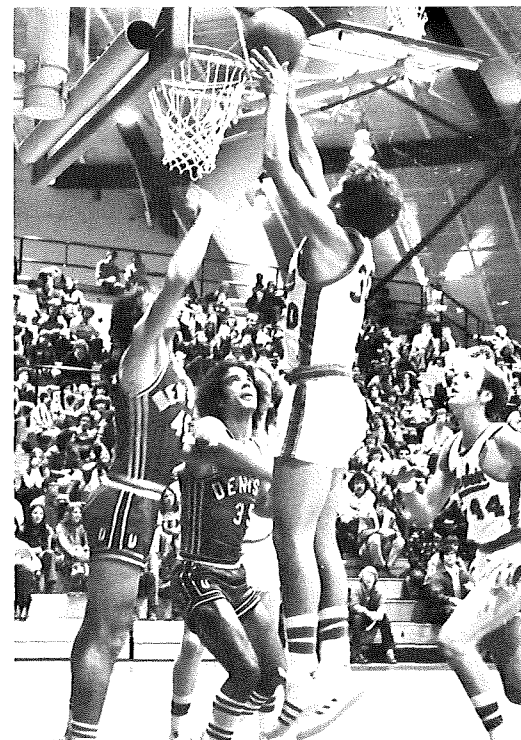
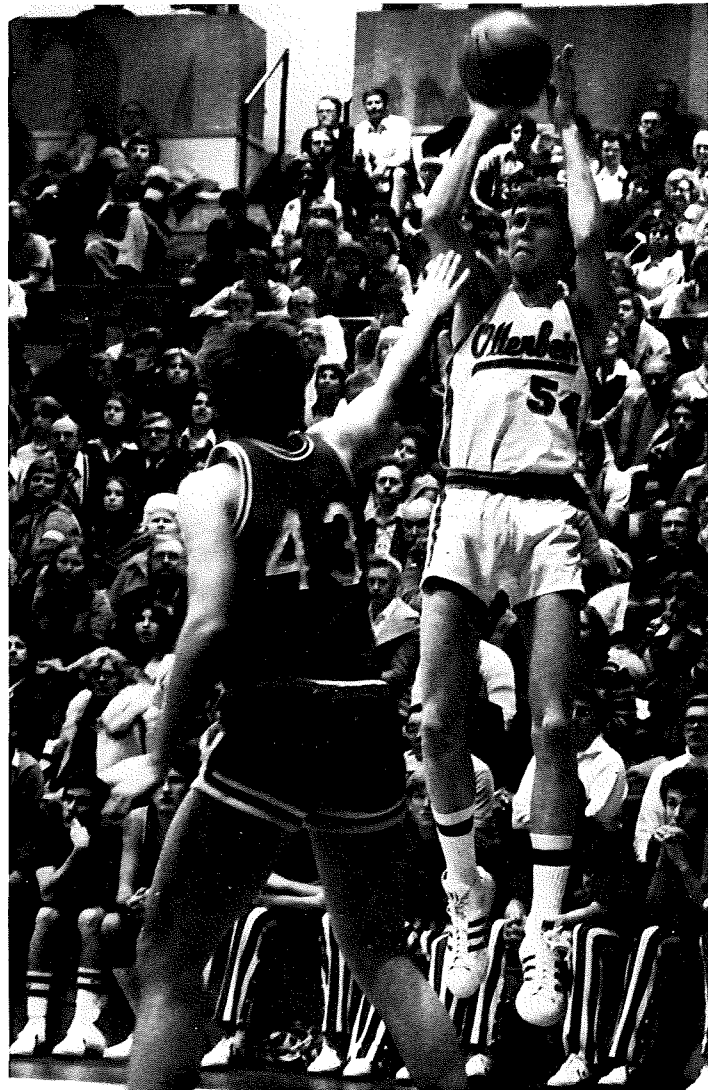

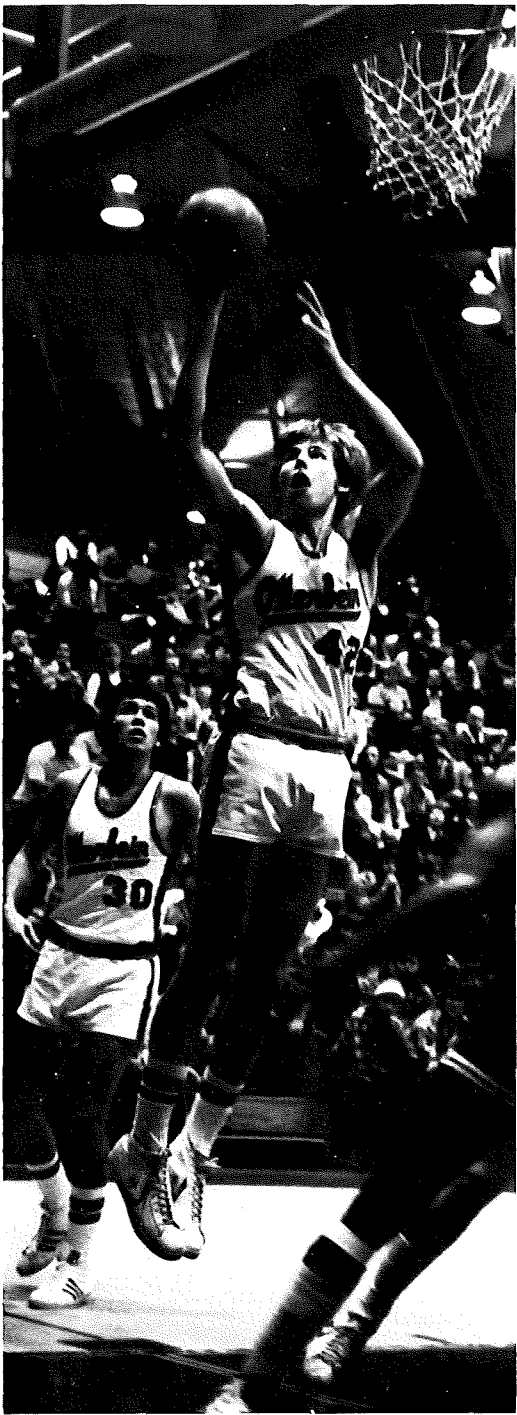





SPRING





Spring Fever





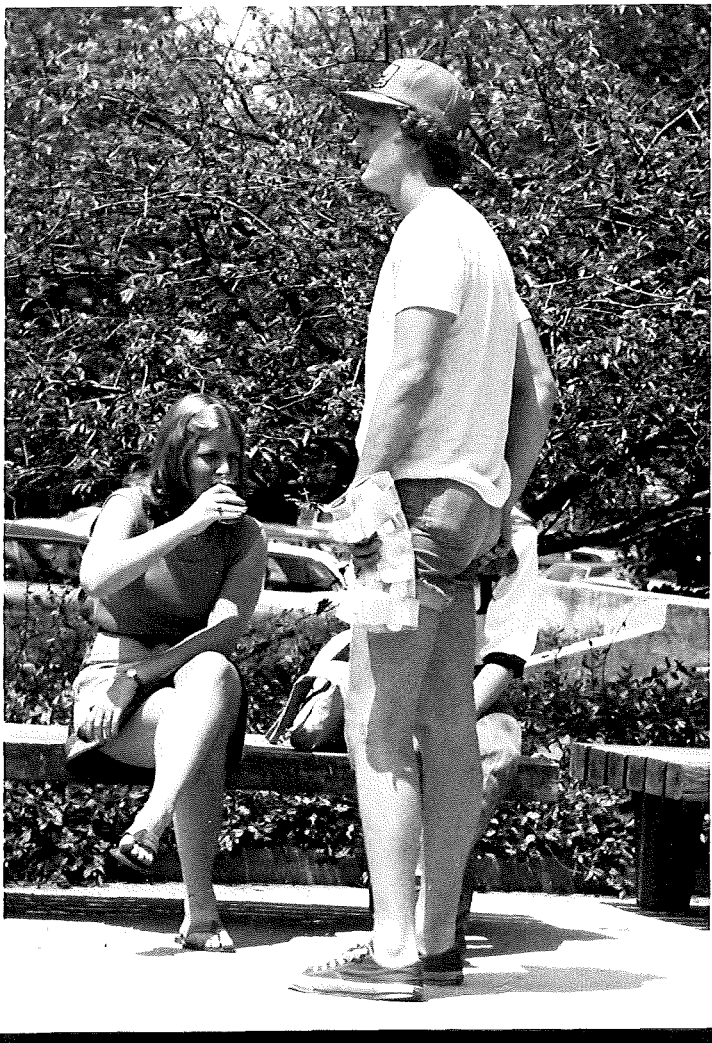

Sunny Days of Spring

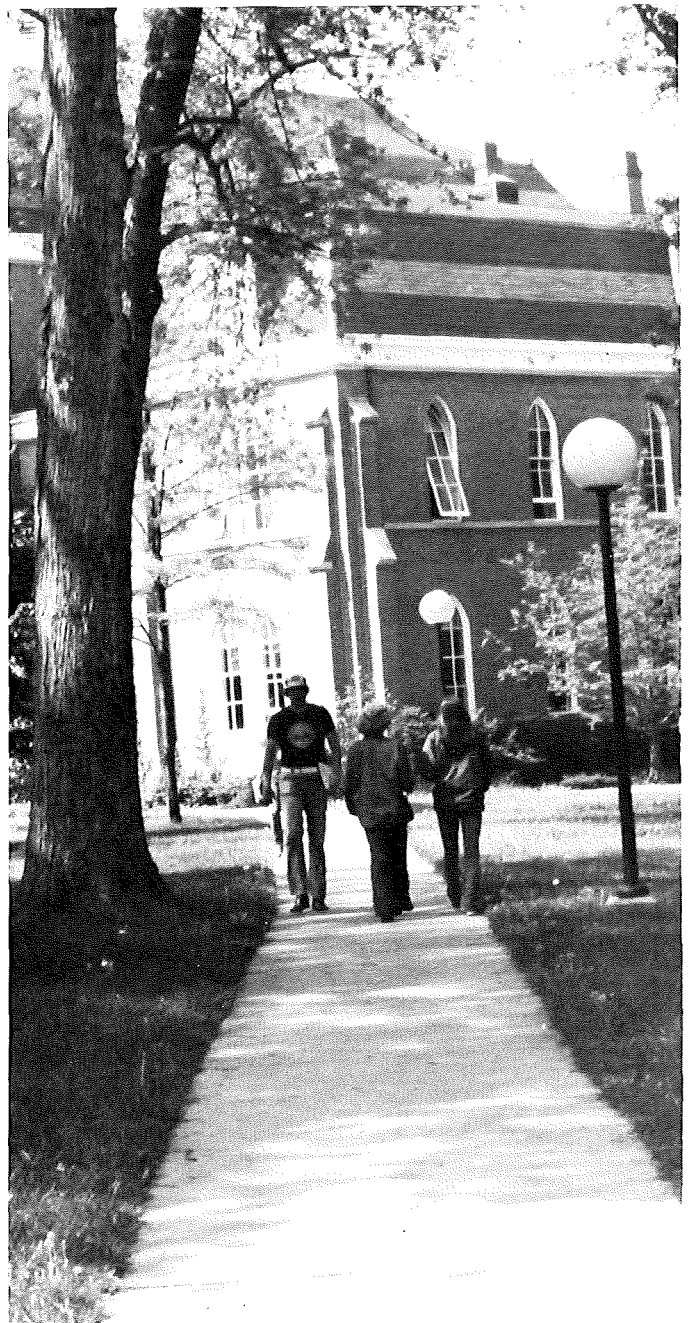

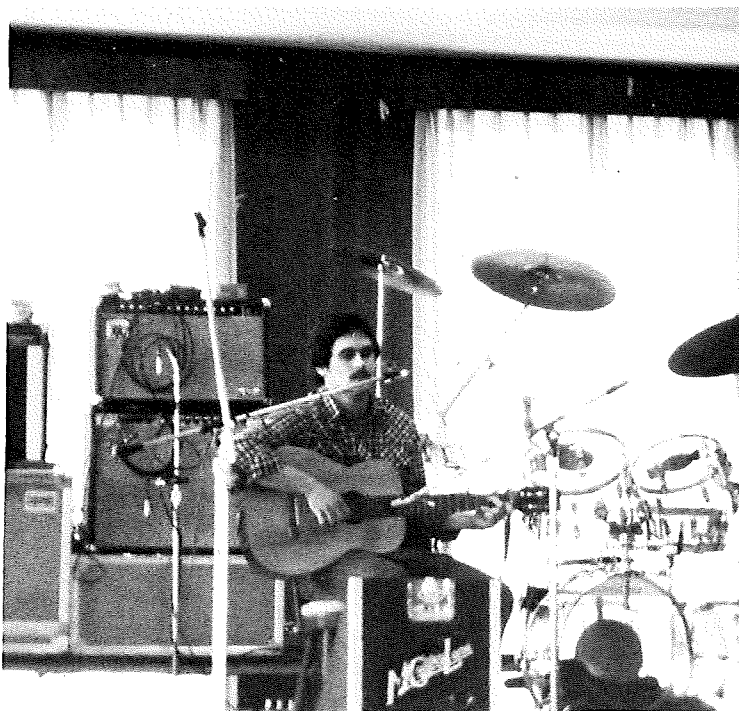

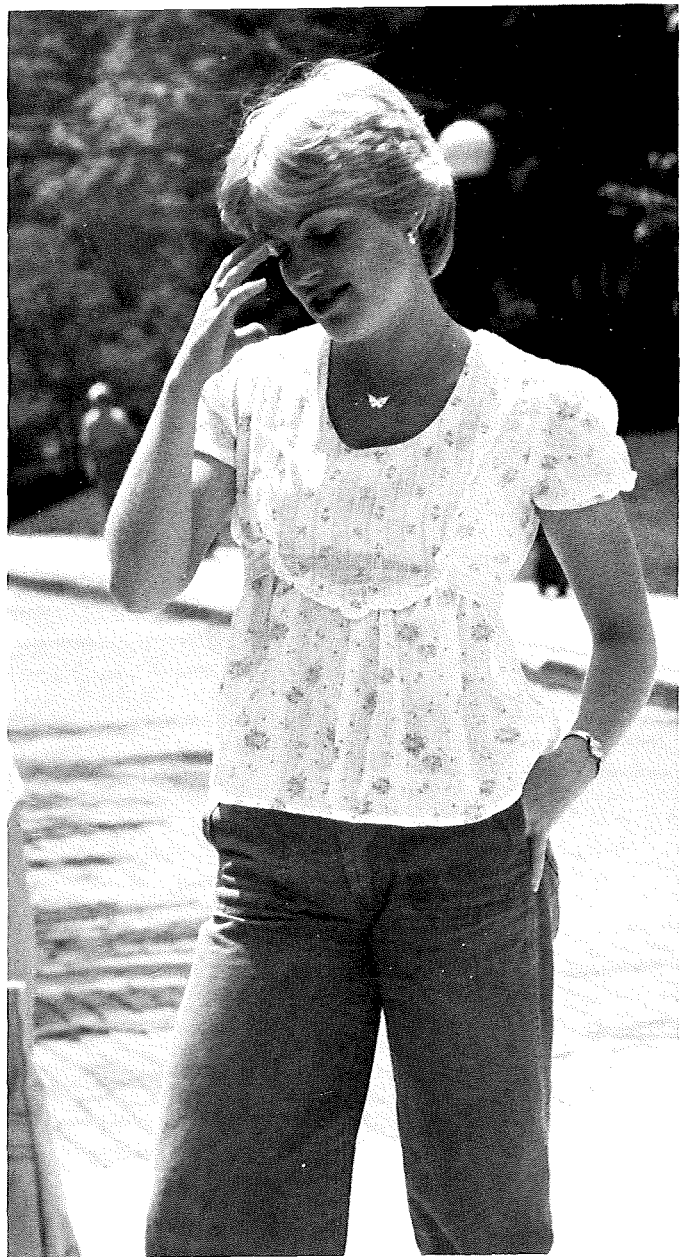
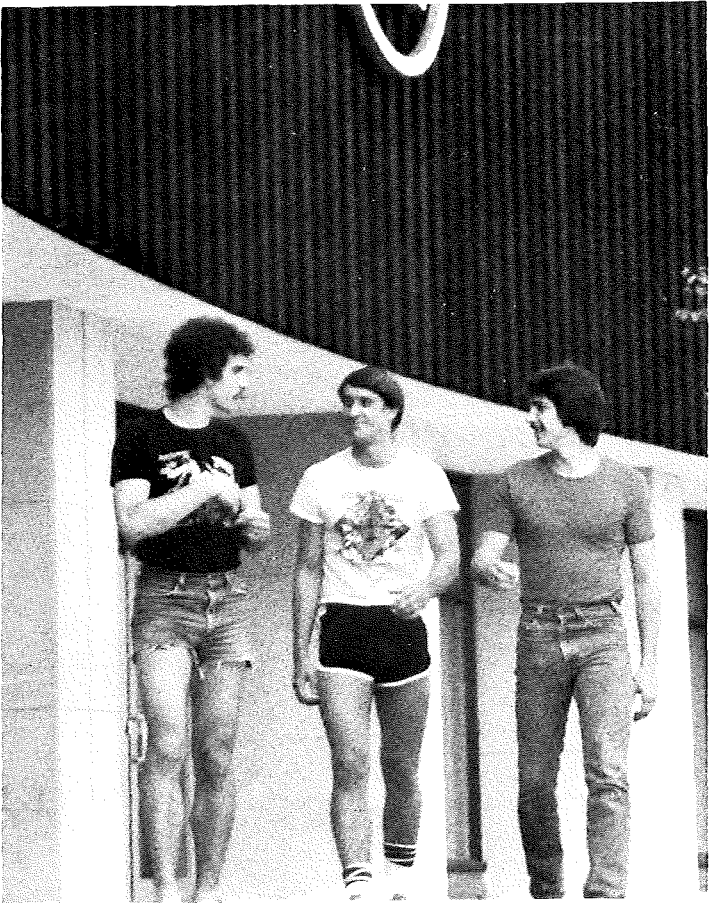

Tartuffe

The play begins as a wimpy owner of a 17th century household named Orgon takes in a leech and thief who masquerades as the virtuous Tartuffe. All but Orgon are able to see through Tartuffe's scheming and try to persuade the master of the house to get rid of him. After Orgon names Tartuffe as his heir, Tartuffe attempts to find his rapture with Orgon's wife Dormire. Discovering this ploy, Orgon regretfully throws Tartuffe out of his home. In revenge Tartuffe tries to evict Orgon's family.

This farce written by Moliere was received warmly by the audience. The Theatre department's April production was under the supervision of Dr. Charles Dodrill, Mr. Donald Paisley, and Mr. Fred Thayer. Costumes were magnificently designed by David Robinson, while the set was designed by David Weller. Anne Kanengeiser was Madame Pernelle, Karen Radcliffe was Elmire, Amy Vanek was Dorine, David Butterfield was Damis, Orgon was Kent Blocher, Robert Kokai was Tartuffe.





Far left; Tartuffe cornering the spouse of Orgon (under the table).

Above; Tartuffe saying his prayers after being caught at his pursuit of Dorine.

Left; The cast in the production of Tartuffe.





Left to right: C. Jones, G. Holloway, D. Pyles, P. Bremigan, D. Addis, C. Carlisle.



First row, D. Wetzel, J. Oman, B. Talpas, B. Jones, J. Ankrom, P. Byrnes, G. Jewett, B. Hopkins, T. Edwards. Second row, G. Snell, D. Smith, D. McCombs, M. Granger, C. Amstutz, K. Yoest, R. Winemiller, J. VanCleave, Assist. Coach Dave Lehman. Third row, M. Behrens, D. DeLeon, F. Benedict, R. Chamlis, J. Sharpe, W. Woodruff, J. Puckett, C. Merz, Trainer R. Owen. Fourth row, C. Whitmore, R. Miller, N. Roseberry, G. Martin, M. Patrick, K. Brown, B. Gold, M. Cochran, Head Coach P. Miller.

GOLF

| | |
|--|------------|
| Marietta Invitational | 7th place |
| Muskingum | Win |
| Denison | Loss |
| Denison — Best Ball | 9th place |
| Ohio Wesleyan South Division Invitational | 7th place |
| Ohio Athletic Conference Tournament | 13th place |

GOLF & TRACK



Dick Smith was chosen to the All-American College Track and Field Team.

TRACK

| | |
|-----------------------------------|-----------|
| Ohio Athletic Conference Relay | 2nd place |
| Marietta | Win |
| Heidelberg | Win |
| Ohio Northern | Win |
| Wittenberg | Win |
| Capital | Win |
| Baldwin-Wallace | Loss |
| Mount Union | Win |
| Denison | Win |
| Oberlin | Win |
| Ohio Wesleyan | Win |
| Muskingum | Win |
| Marietta | Win |
| Ohio Wesleyan | Win |
| Capital | Win |
| Denison | Win |
| Ohio Athletic Championship | 3rd place |



First row, D. Petty, M. Roth, T. Mercer, M. Zigo, R. Pontius, D. Smith, J. Brindley, D. Barr. Second row, R. Moomaw (co-captain), R. Lainhart, G. Hoyle, B. Hiller (co-captain), D. Dyson, G. McDonald, R. Wine, D. Griffith, J. Grundtisch, R. Mobley. Third row, D. Nichols, G. Steger, B. Spangler, R. McInturf, L. Seibel, J. Toeller, D. Vulgamore, S. Pontius, C. Senne, T. Hoffman (student assistant), Coach Dick Fishbaugh.



First row, D. Hedke, J. Frasure, C. Kreps, C. Banks, J. Johnson, K. Snelling, S. Rapp, L. Jay. Second row, Coach Denise Durocher, C. Cominita, K. Fishbaugh, L. Ellis, S. Szymanski, L. Kneeshaw, C. Geisler, C. Mihalik.

Baseball & Softball

BASEBALL

| Otterbein | | Opposition |
|-----------|-----------------|------------|
| 5 | Butler | 1 |
| 4 | Dayton | 1 |
| 8 | Austin Peay | 4 |
| 2 | Austin Peay | 14 |
| 7 | Dayton | 8 |
| 6 | Olivet | 4 |
| 4 | Dayton | 0 |
| 4 | Olivet | 2 |
| 9 | Ohio Northern | 6 |
| 1 | Wittenberg | 7 |
| 1 | Wittenberg | 10 |
| 9 | Ohio Wesleyan | 8 |
| 12 | Denison | 4 |
| 7 | Denison | 1 |
| 3 | Capital | 2 |
| 7 | Capital | 6 |
| 13 | Capital | 4 |
| 1 | Baldwin-Wallace | 4 |
| 12 | Baldwin-Wallace | 1 |
| 2 | Dayton | 4 |
| 5 | Dayton | 4 |
| 2 | Marietta | 4 |
| 5 | Marietta | 5 |
| 8 | Marietta | 4 |
| 3 | Denison | 4 |
| 3 | Muskingum | 4 |
| 3 | Muskingum | 2 |
| 5 | Ohio Dominican | 3 |
| 4 | Ohio Dominican | 2 |
| 1 | Ashland | 2 |
| 7 | Ashland | 2 |
| 2 | Rio Grande | 1 |
| 5 | Rio Grande | 0 |
| 3 | Ohio Dominican | 2 |
| 5 | Ohio Dominican | 6 |
| 6 | Dayton | 7 |

SOFTBALL

| Otterbein | | Opposition |
|-----------|------------|------------|
| 10 | Marietta | 7 |
| 11 | Marietta | 10 |
| 16 | OSU-Newark | 5 |
| 18 | OSU-Newark | 4 |
| 14 | Wittenburg | 1 |
| 15 | Wittenburg | 6 |
| 7 | Wooster | 11 |

First row, K. Johnson, M. Wilson, J. McLaughlin. Second row, C. Roush, C. Nichols, L. Foster. Third row, Coach Bob Mersey, T. Anderson, M. Donahoe.

Women's Track

Otterbein's Women's Track and Field team coached by Bob Mersey, accumulated a successful 1978 track record.

Past track records were broken during the season including the mile relay record with a 4:17 time. Members of the relay team included Tracy Anderson, Mary Ellen Donahoe, Judy McLaughlin, and Rhonda Smith.

Judy McLaughlin also qualified for the Women's Track and Field National in Knoxville, Tennessee with a 2:11 qualifying time.





First row, R. Beers, M. Schindler, M. Freese.
Second row, M. Shaver, J. Hargis, M. Kline,
M. Hartsock, J. Ulrey, Coach S. Covault.



First row, B. Fickel; Manager, G. Miller, C.
Claggett, L. Lucas. Second row, P. Subich, S.
Ogle, M. Jones, L. Bowers, C. Orlidge, S.
Subich, Coach J. Tyler.

MEN'S TENNIS

| | |
|---------------|------|
| Mount Union | Win |
| Wilmington | Win |
| Ohio Northern | Loss |
| Kenyon | Loss |
| Heidelberg | Loss |
| Capital | Loss |
| Marietta | Loss |
| Wilmington | Win |
| Muskingum | Win |
| Ashland | Loss |
| Capital | Loss |

TENNIS

WOMEN'S TENNIS

| | |
|---------------------|------|
| Wright State | Loss |
| Muskingum | Win |
| Wittenburg | Loss |
| Wooster | Loss |
| Ashland | Loss |
| Marietta | Win |
| Mt. Vernon Nazarene | Win |
| Ohio Wesleyan | Loss |
| Capital | Win |



State Tennis Championship participants from Otterbein were Sue Subich, Linda Lucas, and Polly Subich. The women were coached by JoAnn Tyler.





Kim Bodell

Jim Lower



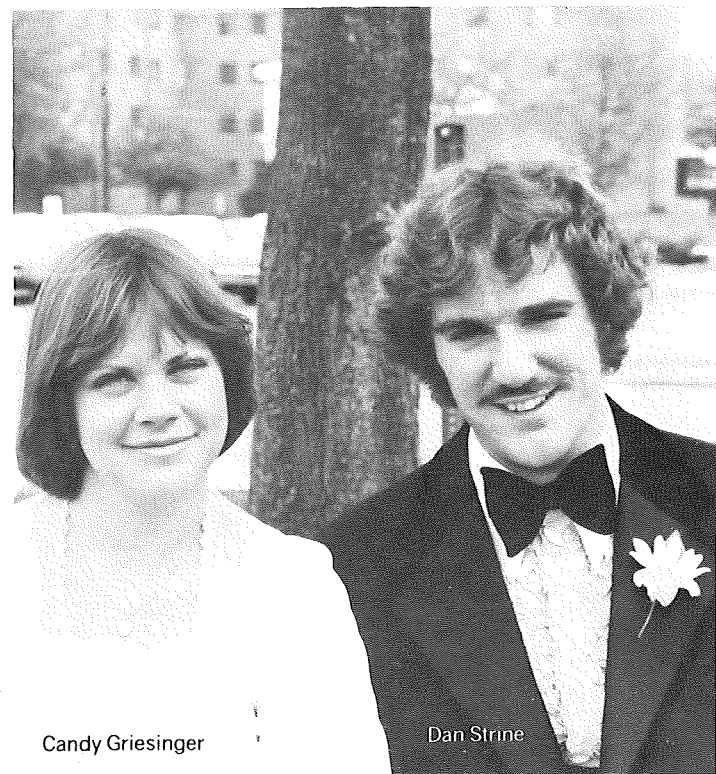

Candy Griesinger

Dan Strine



Jim McElroy

Molly McMullen

May Day Court and Greek Week

The second annual Greek Week is a week set aside to encourage development of pride and unity in the Greek system at Otterbein. Competition and interaction between the sororities and fraternities promoted the week long event.

There was a picnic, a leadership awareness program, officer training session, and Greek Superstar Competition.

At the Harmony Night EKT and Spinx won the singoff awards. Recognition was given to Karl Oldag, Dean of Student Development and the initiator of Greek Week. Dean Oldag who had announced his resignation earlier, was cited for his work and dedication to the Greek system.



May Day Queen,
Nancy Case

Scott Pontius

May Day Competition

A traditional event at Otterbein is the May Day Festivities. May 20th was a big day for Nancy Case when she was chosen May Day Queen by her classmates. Her court consisted of Kim Bodell, Candy Griesinger and Molly McMullen. Nancy was crowned by last year's queen, Mary Furry. The annual Maypole dance was performed by selected freshman pledges from each sorority.

The highlight of the afternoon was the May Day games of tricycle riding, watermelon eating, mattress races, a surprise race and 3-legged race. Winners were Onyx and Club.

An outdoor concert followed the games along with a picnic dinner.



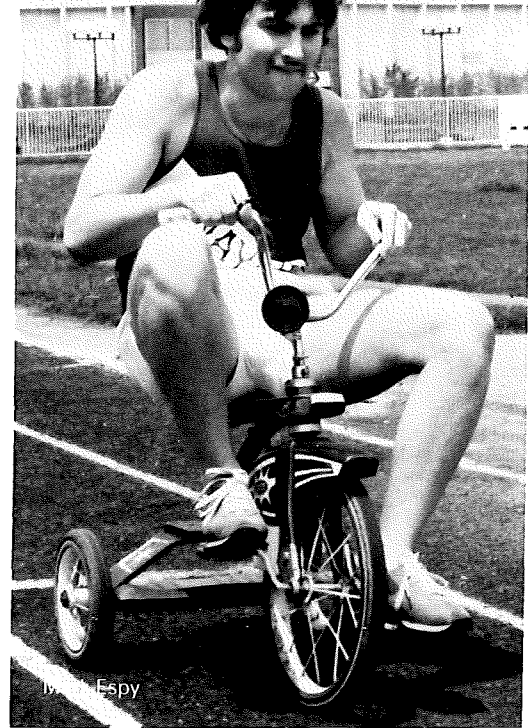

Karen Freeman



Jeff Benson

Susan McVay



Sphinx



Independents

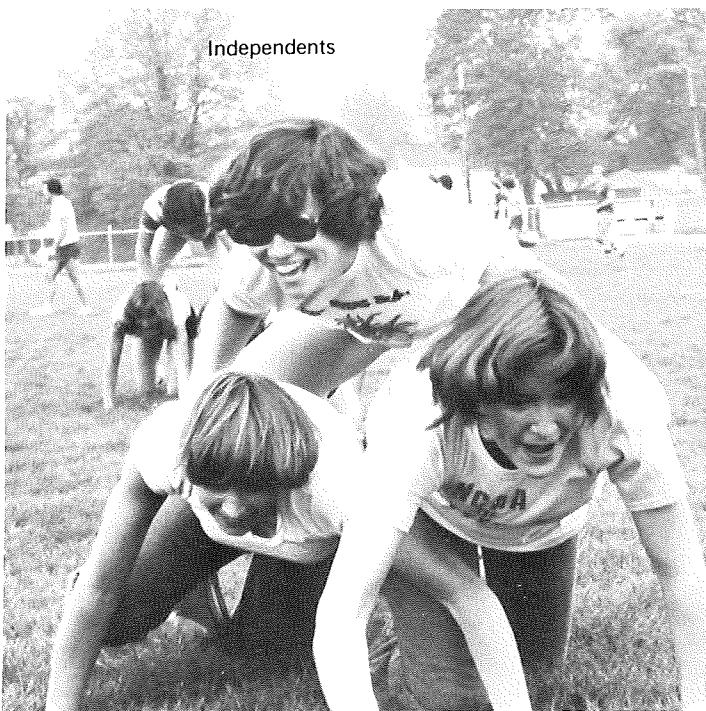

Kings



Nancy Case



Merry Ole Month of May

Robin Eachus



John McQueen

Applause !!!

What are the rewards of being in the Theatre department? "Applause, Applause, Applause." The Otterbein College Theatre Department of Music and Dance presented the musical "Applause," May 17-20. The play revolved around the "behind-the-scenes" conflict between an aging star and an aspiring newcomer. Nancy Shelton portrayed Margo Channing. Tom Downard appeared as Bill Samp-

son, famous film and stage director who is Margo's romantic interest. Anne Kanengeiser was cast as Eve Harrington, the interloper. John Ebner played the steely theatrical producer, Howard Benedict, with David Witt and Karen Radcliff in roles of Buzz and Karen Richards, the married couple involved in the excitement of show business.

Two other main actors in the cast of

29 were David Robinson as Duane Fox, Margo's hairdresser and confidant and Fontaine Follansbee as Bonnie, who sang the show's title song.

A combined effort of Otterbein's Dance and Theatre departments, the play was directed by Dr. Charle Dorrill, and Dr. Lyle Barkhymer of the music faculty was director of the orchestra.

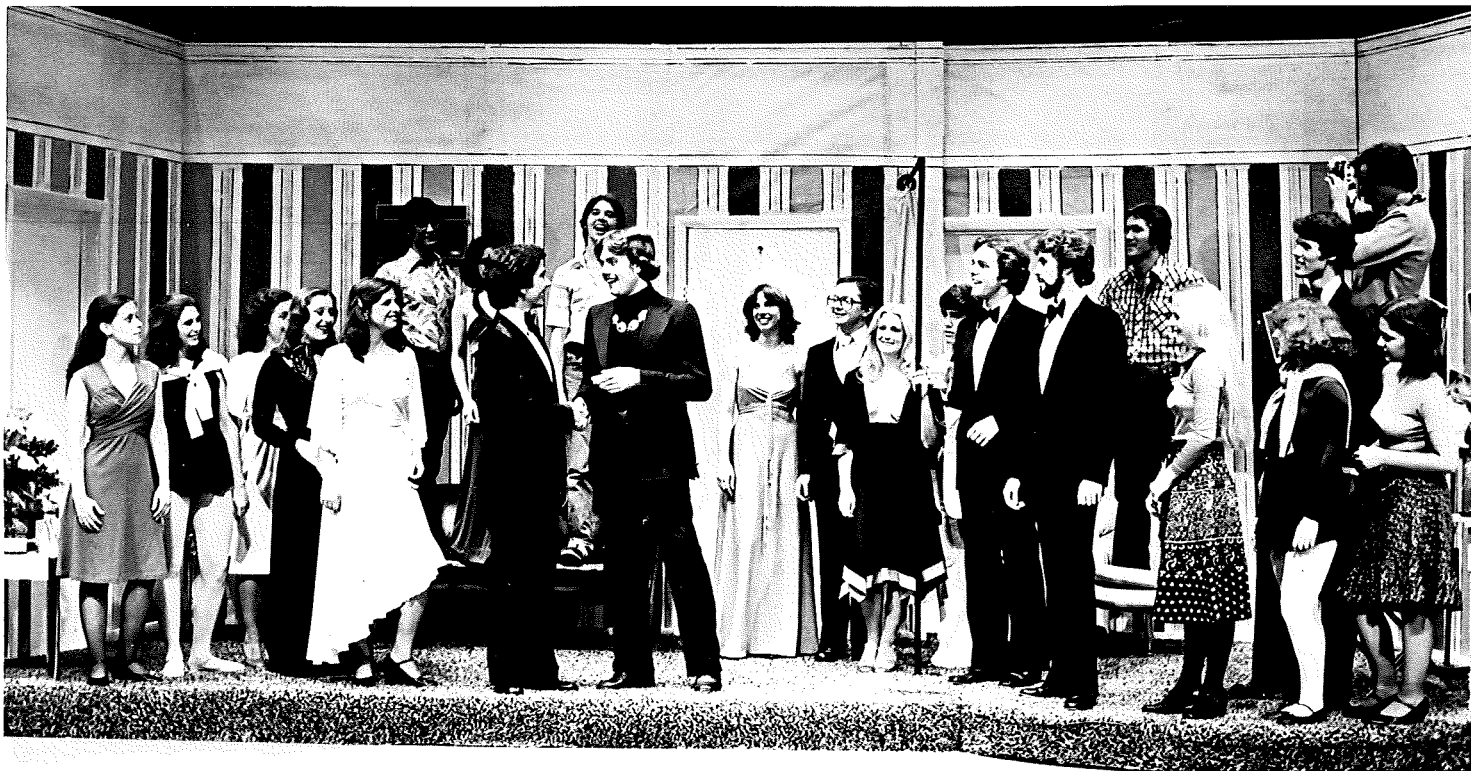



She's a star !

Opposite page: Margo Channing's fans.

Upper right; Make-up time.

Lower right; Eve and Margo celebrate success.

Left; Bill and Margo share a few moments before taping a commercial.



The one hundred thirty-first Otterbein College commencement was held June 11 in the Rike Center gymnasium. Bachelor of Science and Bachelor of Arts Degrees were presented to two hundred sixty-four Otterbein graduates.

Brock Peters, a distinguished actor of Broadway plays and movie productions and Theatre department's Professional Guest star in 1971 presented the 1978 commencement address.

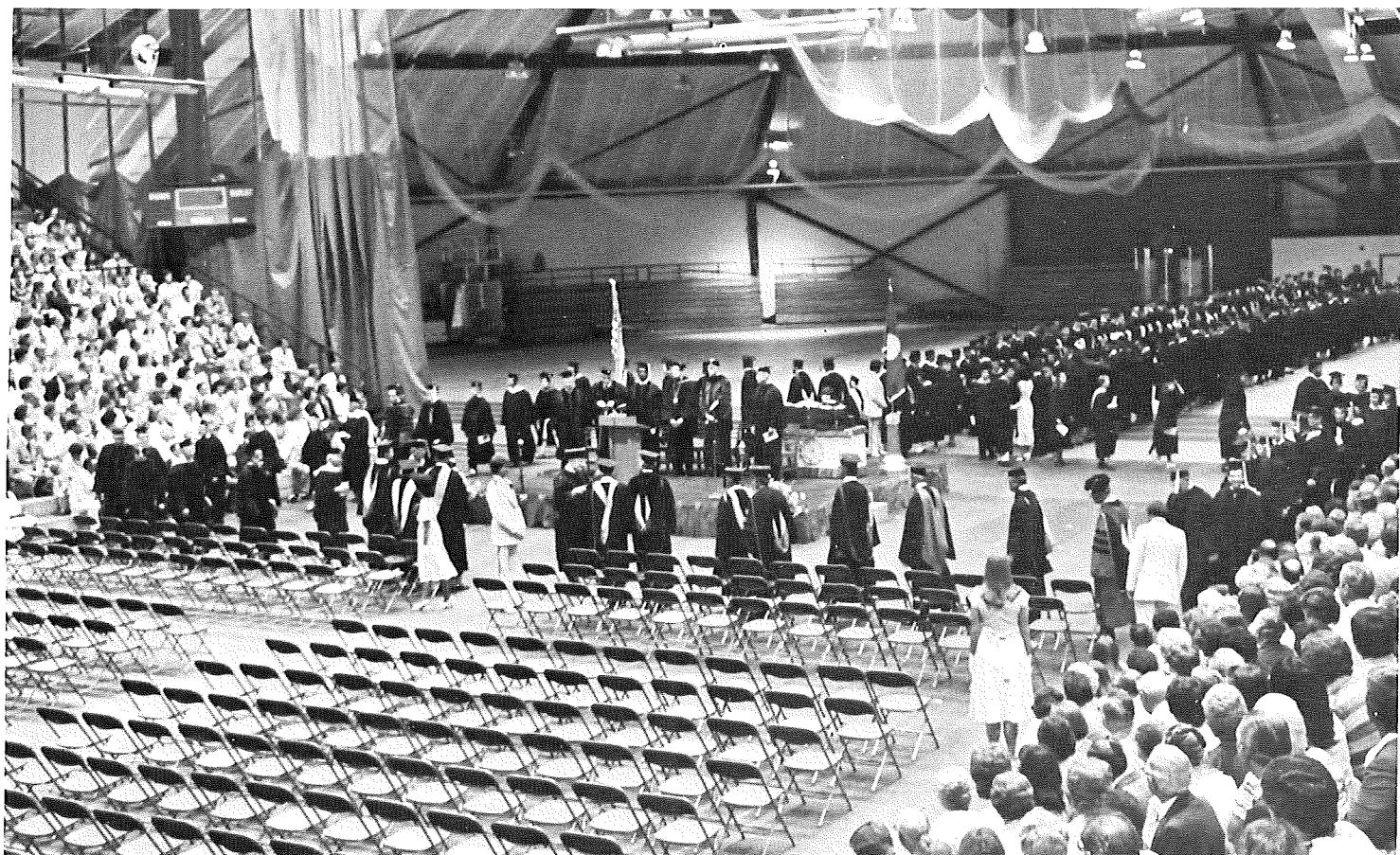
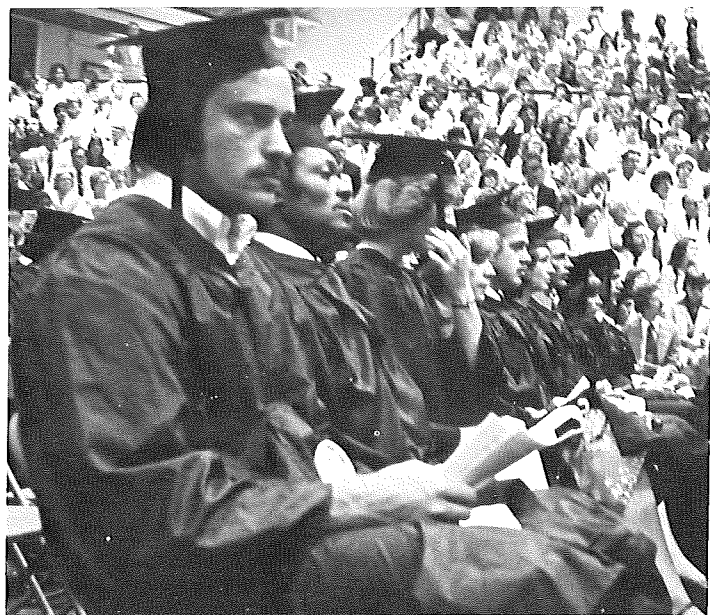



Commencement

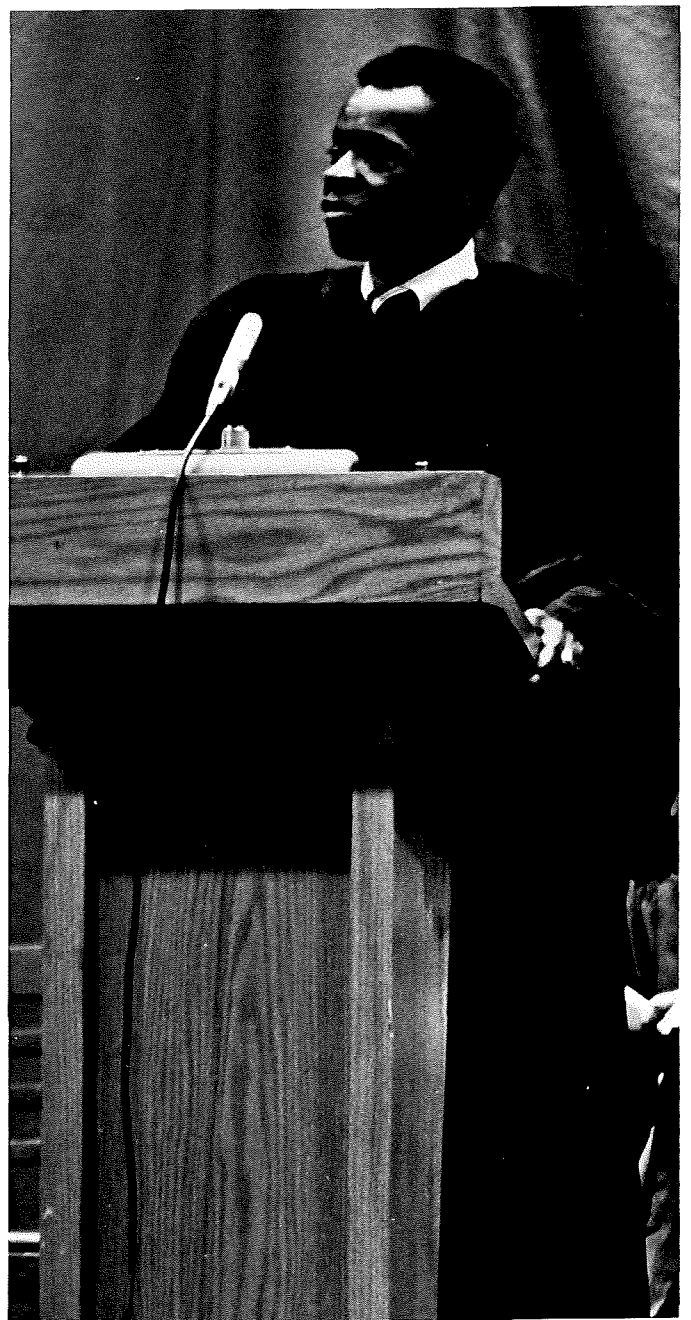
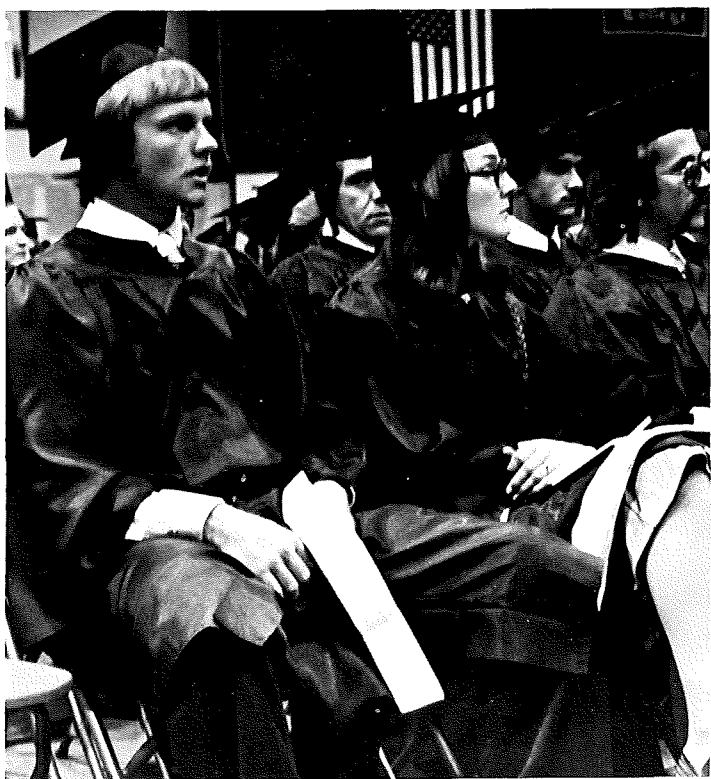



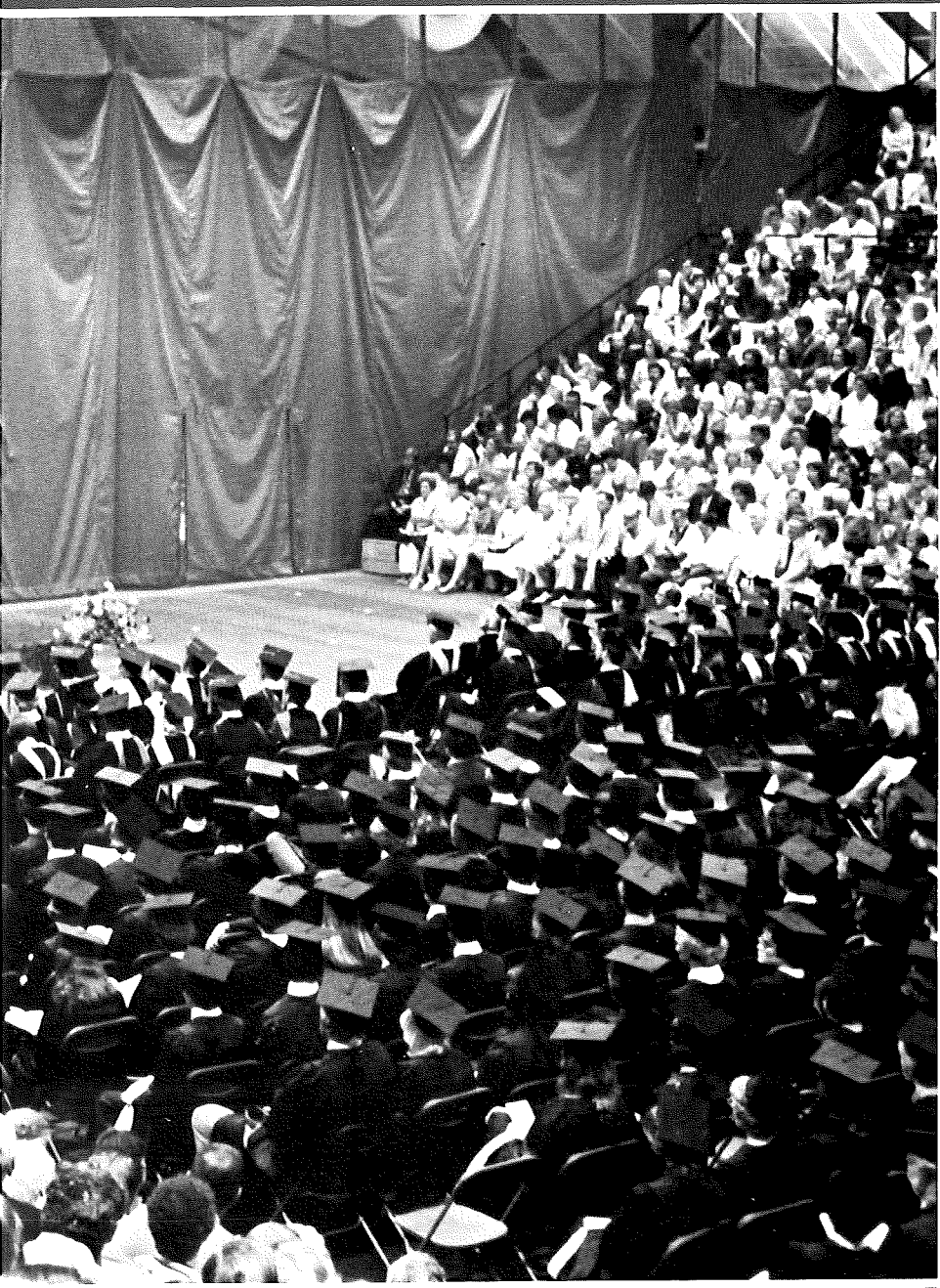

SENIORS

Pamela Allton
— Speech/Theater

Marianne Arnold
— Elementary Education

Steven Atkins
— Speech

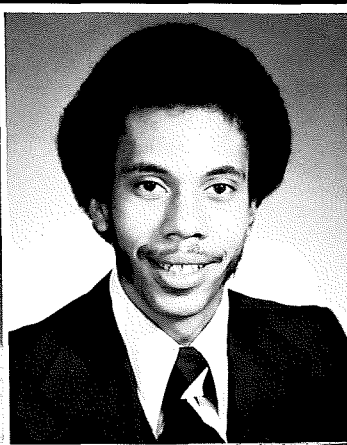
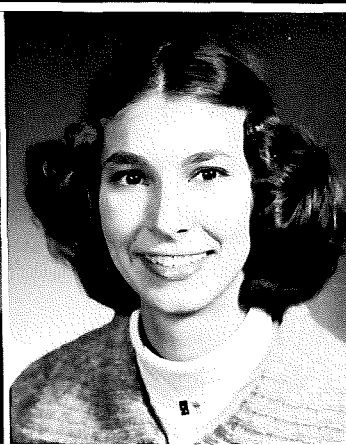
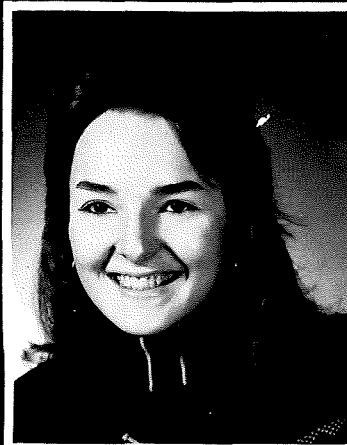

Robert O'Neill

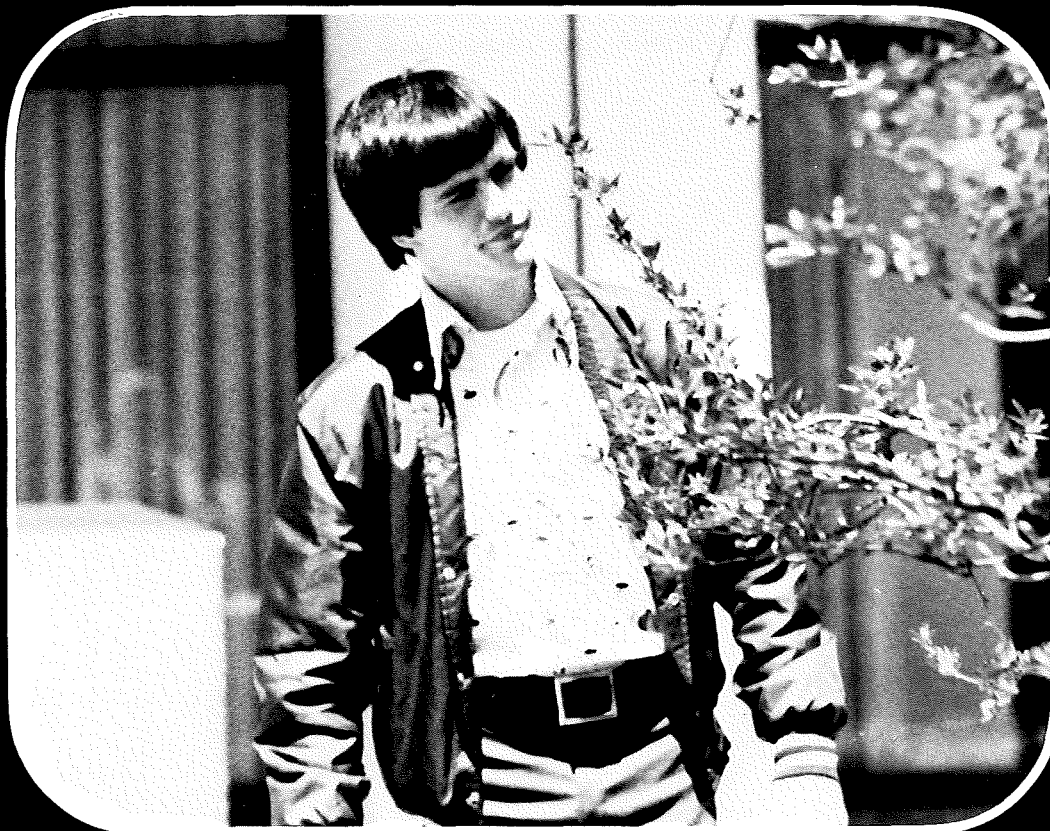

Bryan Babcock
— French

Timothy Bach
— Music Education

Elizabeth Baker
— French/English

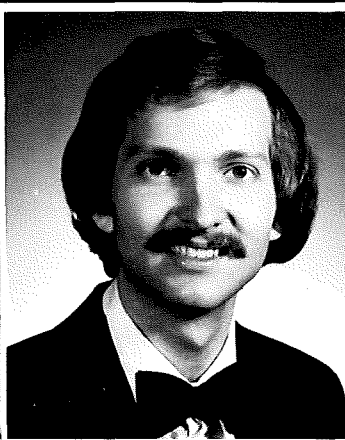
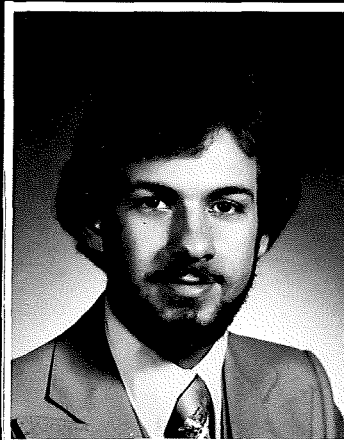



Frederick Baker
— History



Nancy Ballog
— Life Science/English

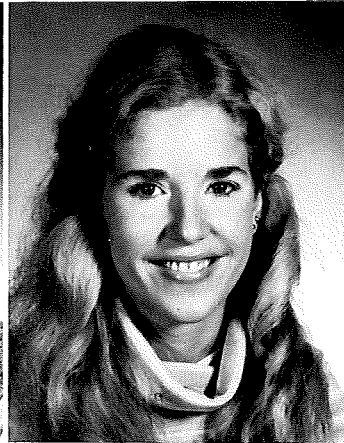

Kimberly Benadum
— Physical Education

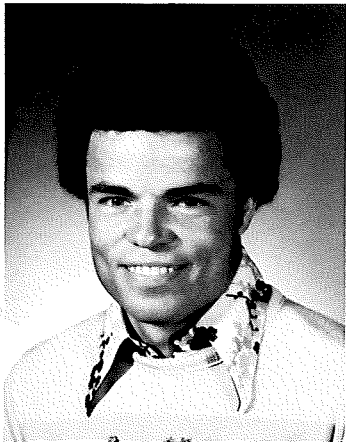

Kyle Beveridge
— History



Kevin Blackburn
— Business Administration



Cheryl Bobb
— Elementary Education

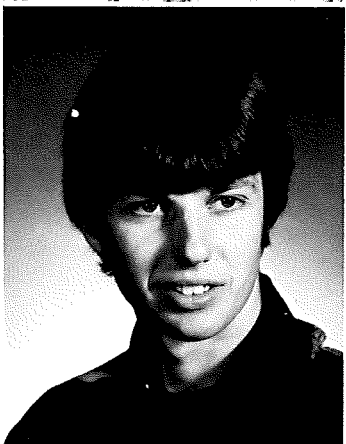

James Boyd
— Business Administration

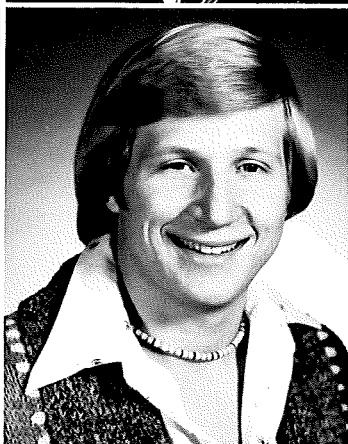

David Bridgman
— Theology

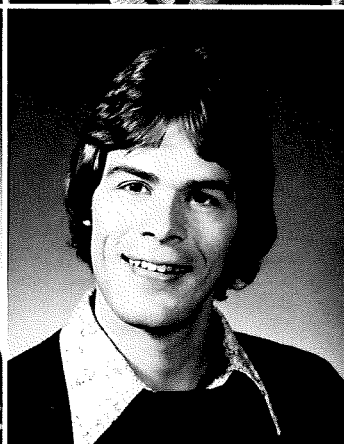

Charles Broska
— Business Administration

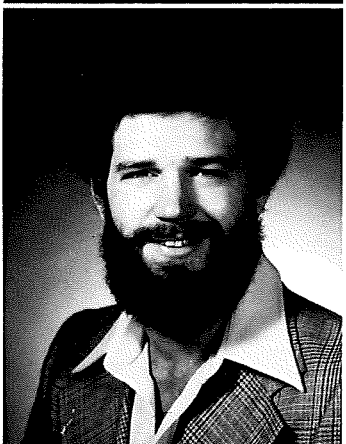

Douglas Burkhart
— Business Administration

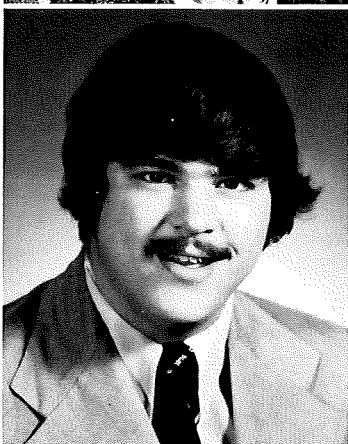

Jeffrey Burnett
— History/Speech/Theater



Pamela Burns
— Life Science/Theater

Tracey Buytendyk
— Sociology

Patrick Byrnes
— Psychology/Sociology

Timothy Campbell
— Business Administration

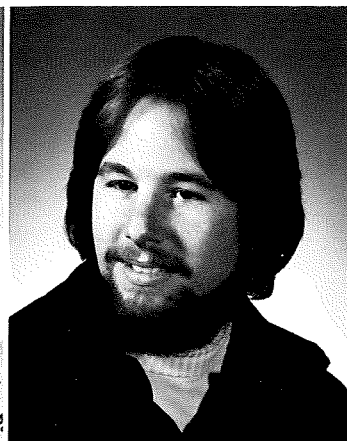
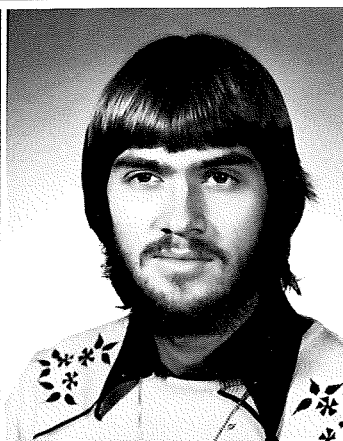
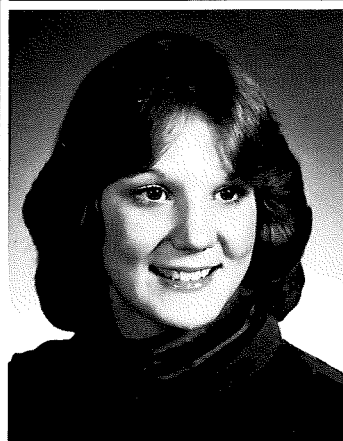

Kevin Carter
— Life Science

Dana Chavers
— Business Administration

Cynthia Claggett
— Economics/Business Adm.

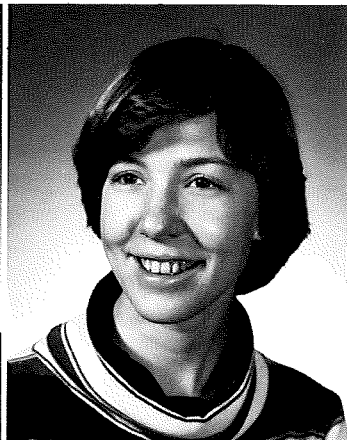
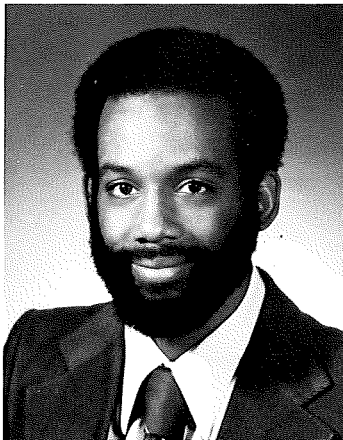
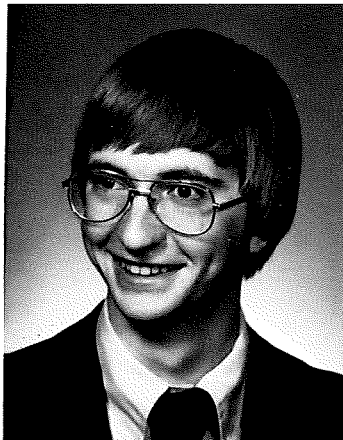

Monique Clark
— French/Business Adm.

John Cole
— Business Administration

Rebecca Coleman
— Political Science

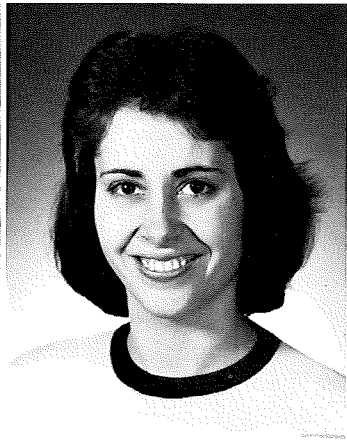
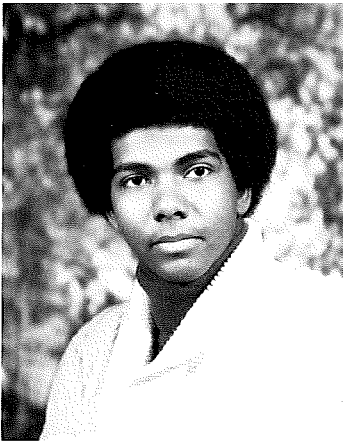

Roberta Cuning
— Speech/Theater

Michael Dailey
— Home Economic/Business
Adm.

Mary Daniels
— Life Science



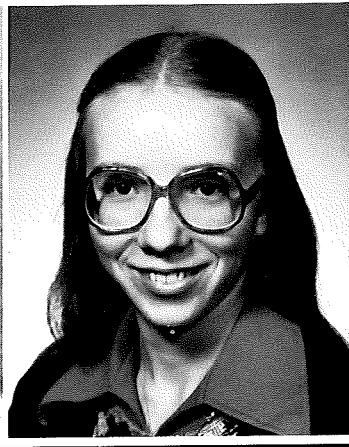
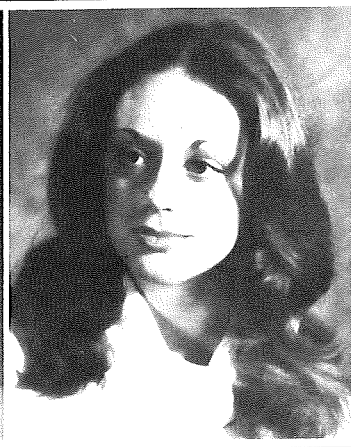
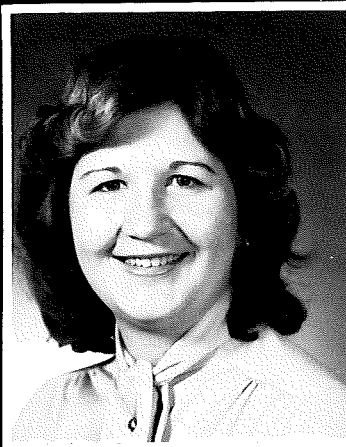

Lynn Davis
— Psychology

Rebecca Dillon
— Sociology

Melissa Dover
— Music Education



Steve Leonard
passing time
in science lab.

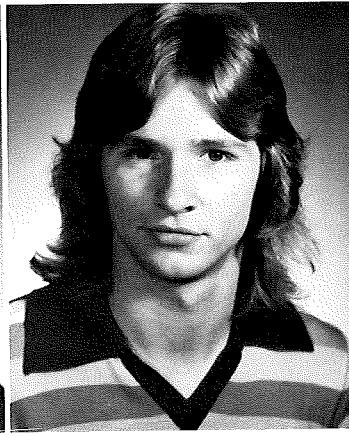
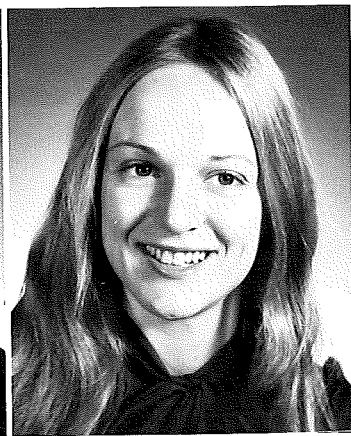
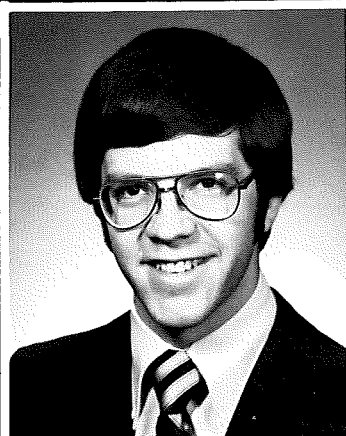

Jeffrey Downing
— Life Science

Michele Early
— Art

Kent Eastham
— Music Education

Arnold Ettenhofer
— History

Sonjia Eubanks
— Education

Jean Farkas
— Chemistry/Physics



Linda Shaw
and Beth Clawson
sell brownies
during May Day
festivities.



Peggy Farmer
— Music Education

Lorraine Federer
— Home Economics

Ruth Fletcher
— Home Economics



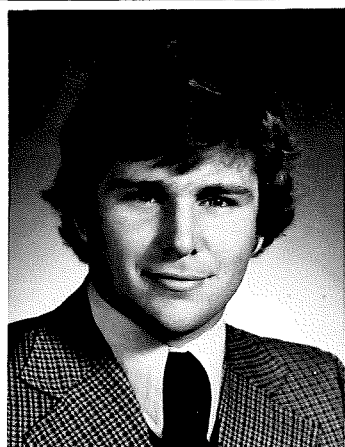

Thomas Forman
— History



Merrilee Foster
— Individualized/Recreation

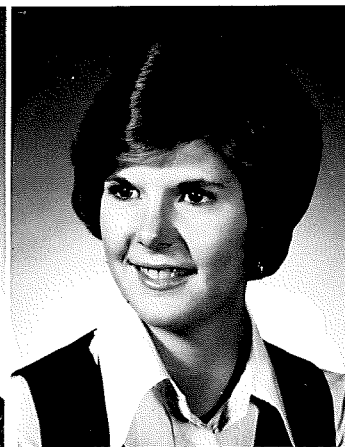

Christine Fowler
— Music Education

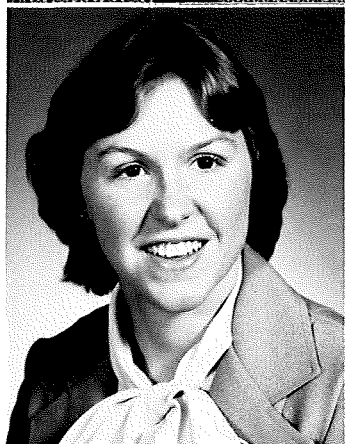

Rebecca Fox
— Sociology/Psychology



Diana Fretz
— Elementary Education



Lynnette Fry
— Home Economics

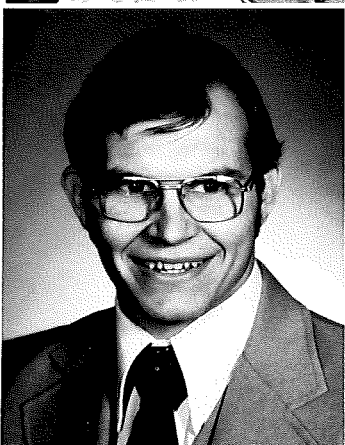

Craig Furry
— Life Science/Chemistry

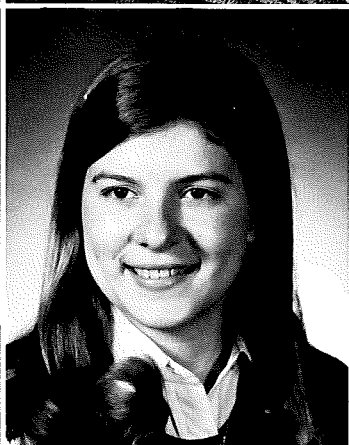

Mary Furry
— Life Science

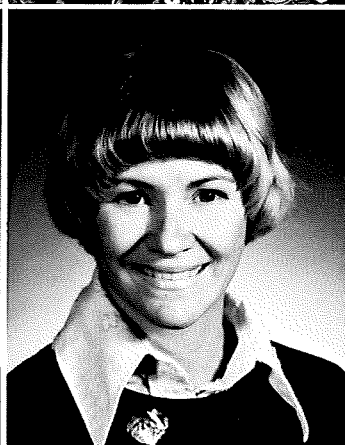

Joann Gabriel
— Economics



Debra Geesey
— Elementary Education

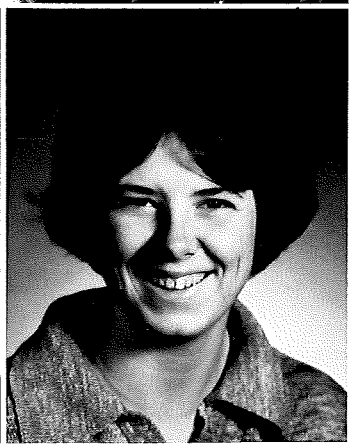

Carol Geisler
— Individualized/Recreation



Georgia Glunt
— Music

Kerr Gould
— Speech

Wendy Graff
— Elementary Education

Karen Grist
— Physical Education

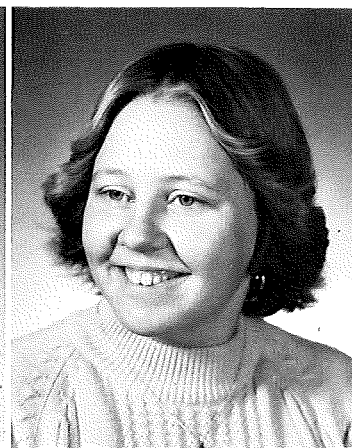
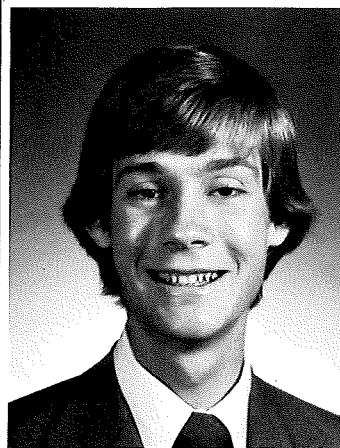

Dianne Grote
— Life Science

Teresa Hanson
— Psychology

Melody Harris
— Elementary Education

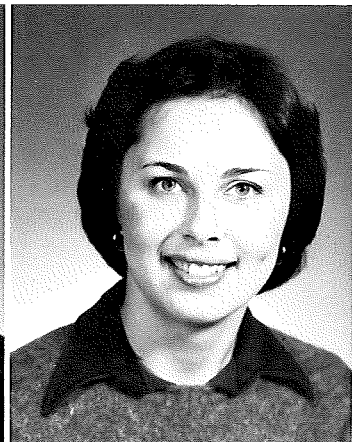
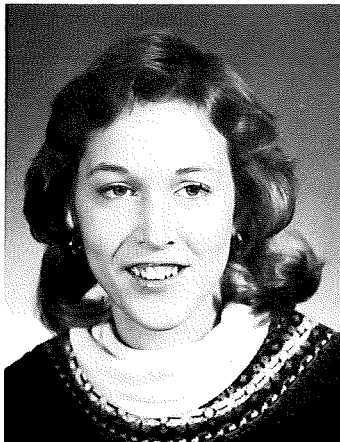

Anne Hawkins
— Home Economics

Dana Haynes
— Speech

Susan Henthorn
— Music Education

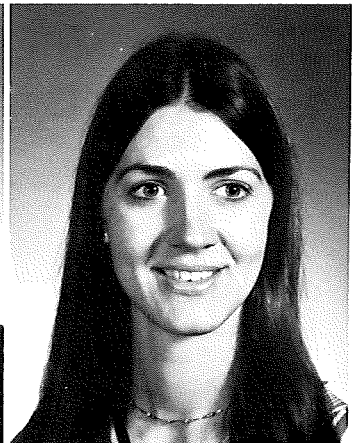
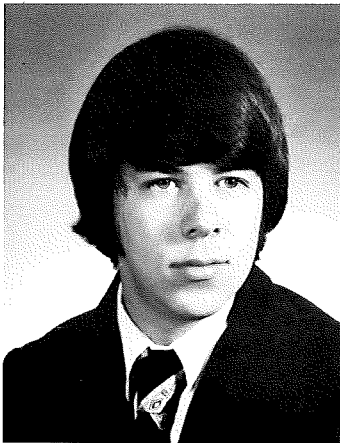

Katherine Herrick
— Ind./Equine Science

Christy Hill
— Elementary Education

Ron Hinkle
— Theology

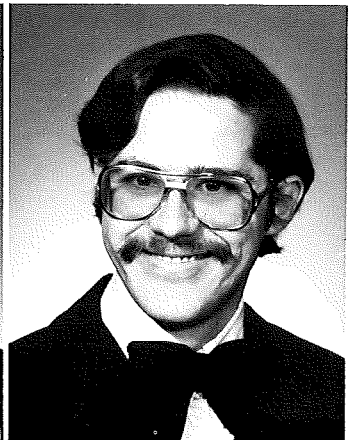
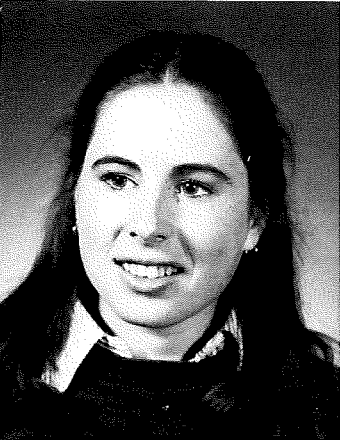

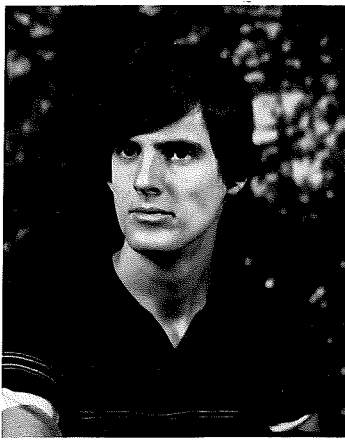
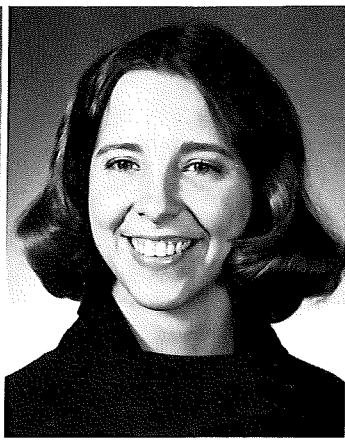
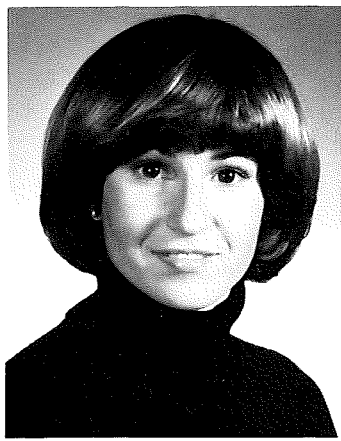

Christine Hlava
— Business Administration

Nikki Hodgdon
— Elementary Education

Bradford Hopkins
— Economics/Business Adm.



Kathy Shannon
reflects on
her past four
years at
Otterbein.

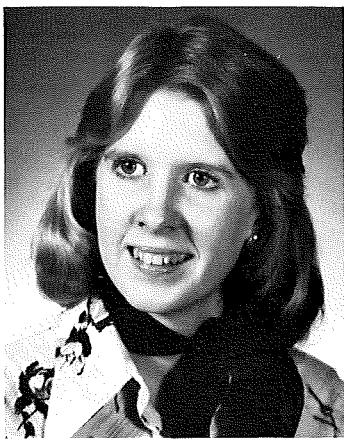
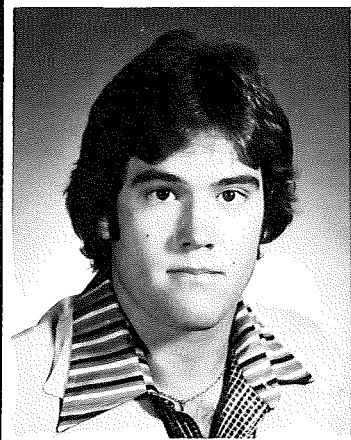

Gary Hoyle
— Business Administration

Tamara Hritz
— Elementary Education

Tracy Hules
— Psychology

Lauren Jackson
— Business Administration

James Jardine
— Business Administration

Gregory Jewett
— Math/Physics

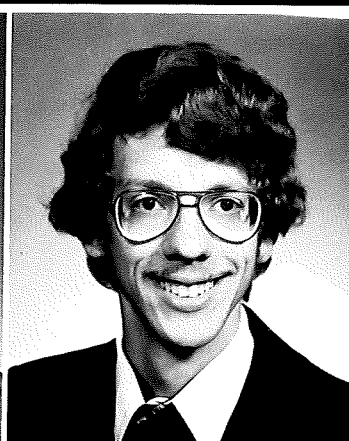
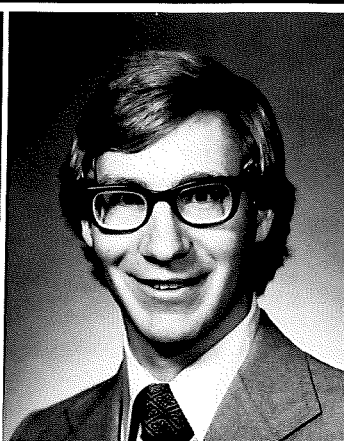

Craig Furry and
Becky Ewing



Ingrid Jochem
— Business Adm./French

Janet Jones
— Elementary Jones

Linda Jones
— Music Education

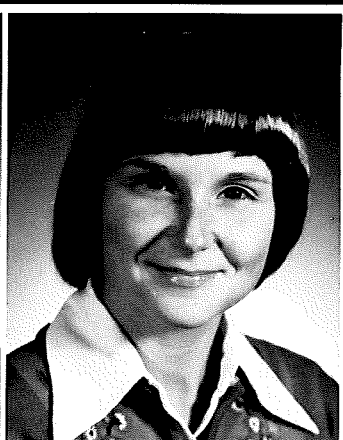
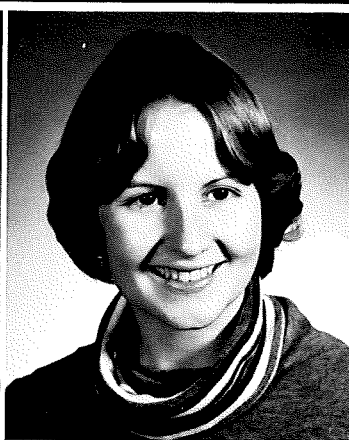

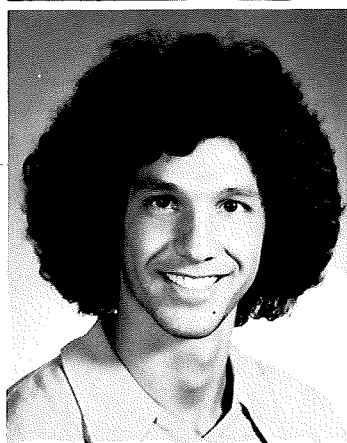

Juan Kalb
— Physical Education



Christine Kapostasy
— Speech

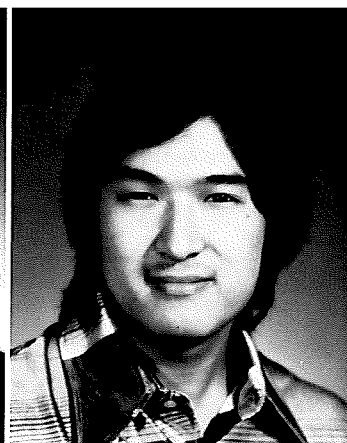

Richard Katase
— Life Science

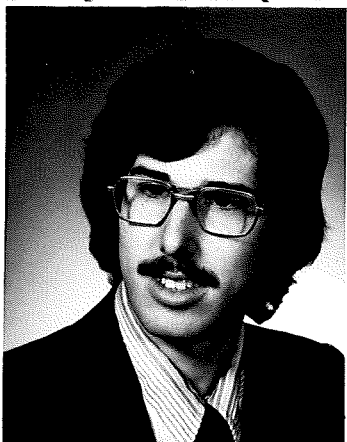

Douglas Kingsbury
— Art

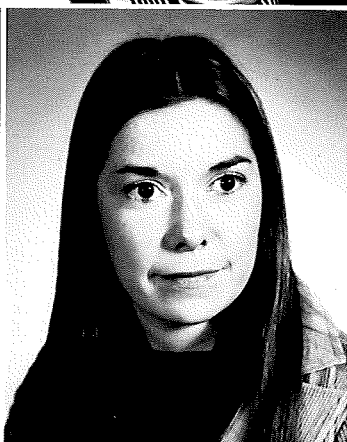

Cheryl Lantz
— Spanish

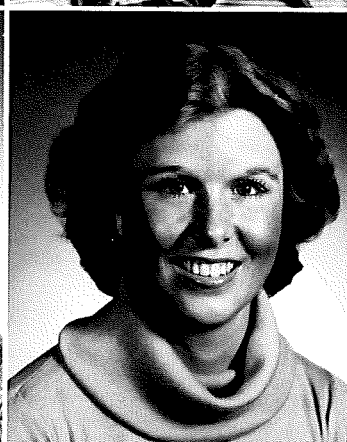

Linda Latimer
— Art

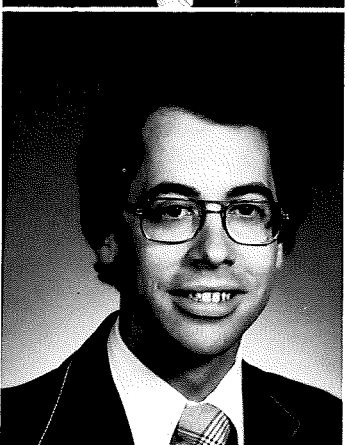

Geoffrey Layman
— Economics/Business Adm.



Heather Leach
— Elementary Education

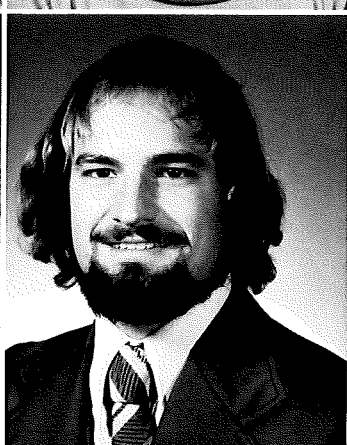

Steven Leonard
— Life Science

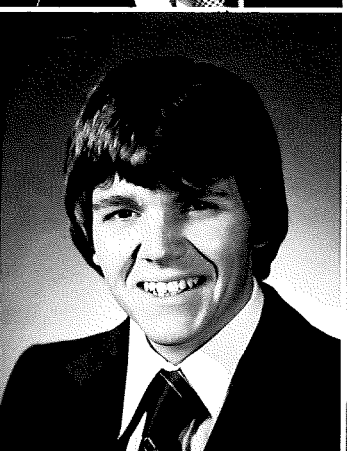

Michael Liebherr
— Business Administration

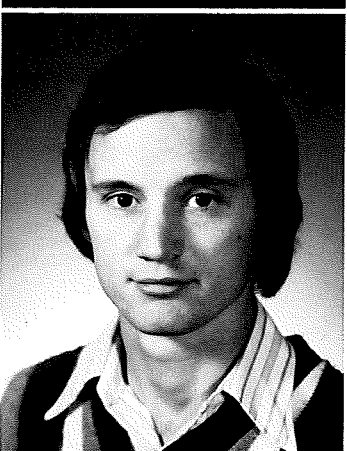

Chris Little
— History

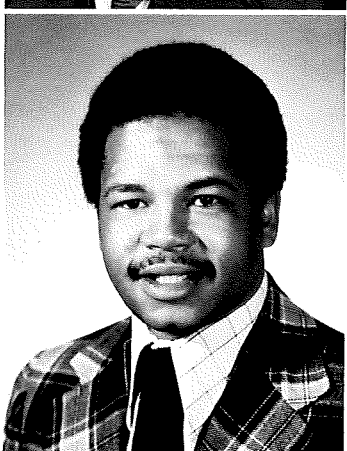

William Livisay
— Sociology

Douglas MacCallum
— Business Administration

Eric Maess
— History

Mark Malone
— Speech

Lynn Marshall
— Music

Patti Marstrell
— Elementary Education

Betsy Martin
— Elementary Education

Pamela Masters
— History

Rebecca May
— Business Administration

Susan Mayberry
— English

David McCarty
— Business Administration

Diane McDonough
— Political Science

John McIntyre
— Business Administration

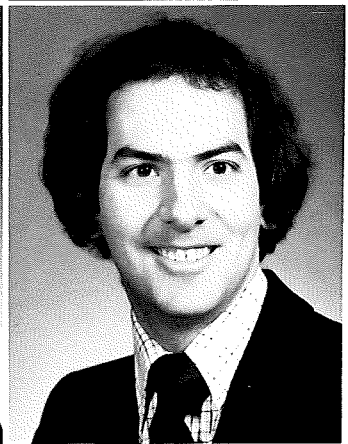
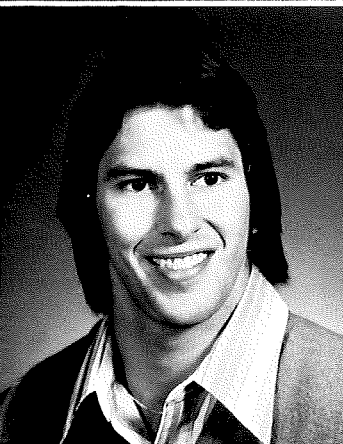
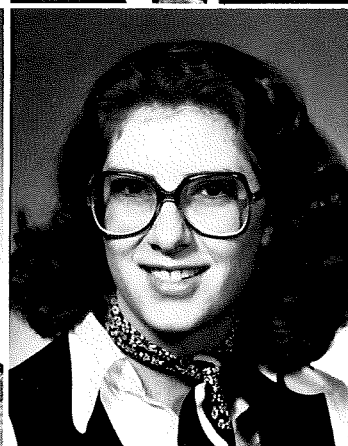
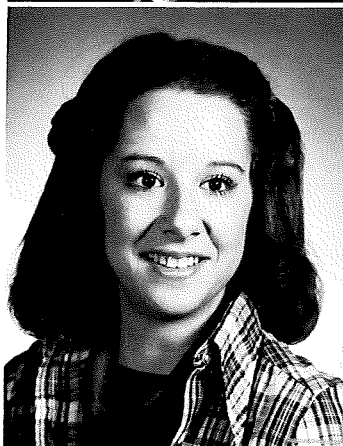
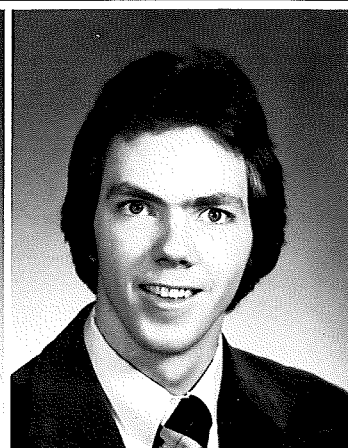
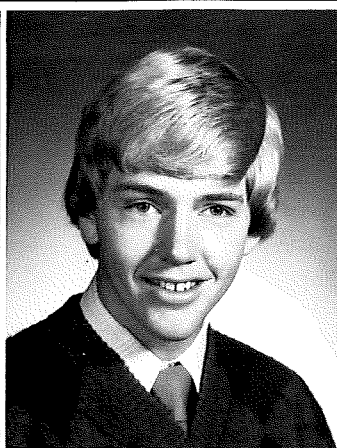
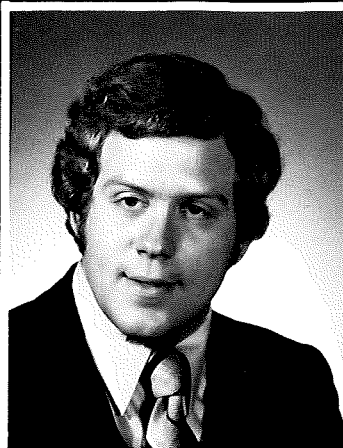

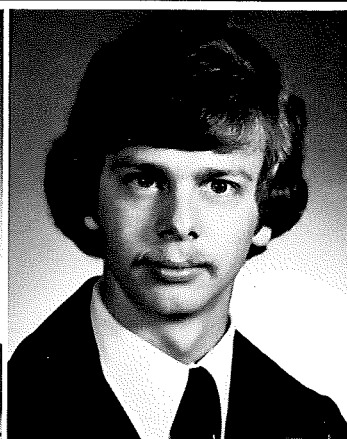
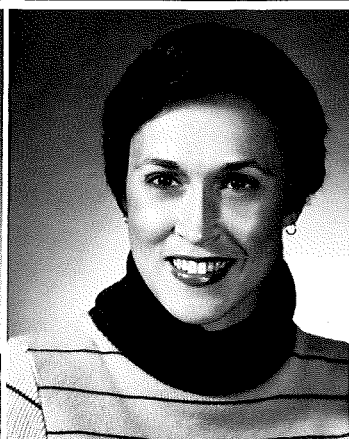
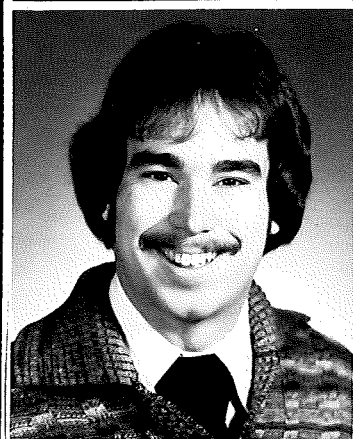

David McKee
— Business Administration

Judith McLaughlin
— Physical Education

Thomas McLeish
— Music Education



Jeff Downing
and friend shares
his musical
talents with
others.

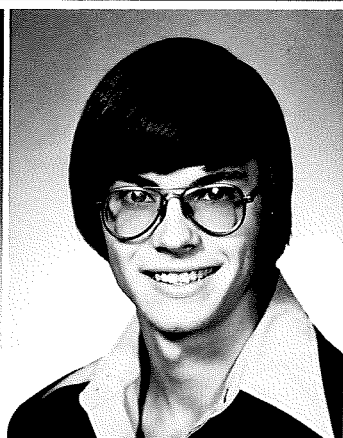
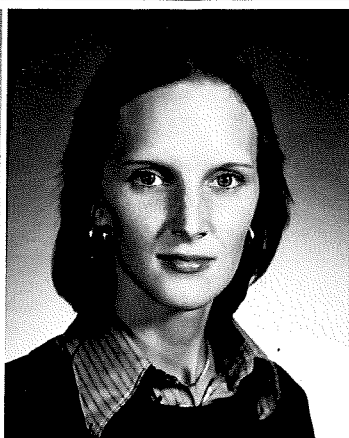

Gina Miller
— Life Science

Patricia Miller
— Home Economics

Dennis Mohler
— Theology

Henry Molinaro
— Music Education

Randal Moomaw
— Business Administration

David Morgan
— Physical Education

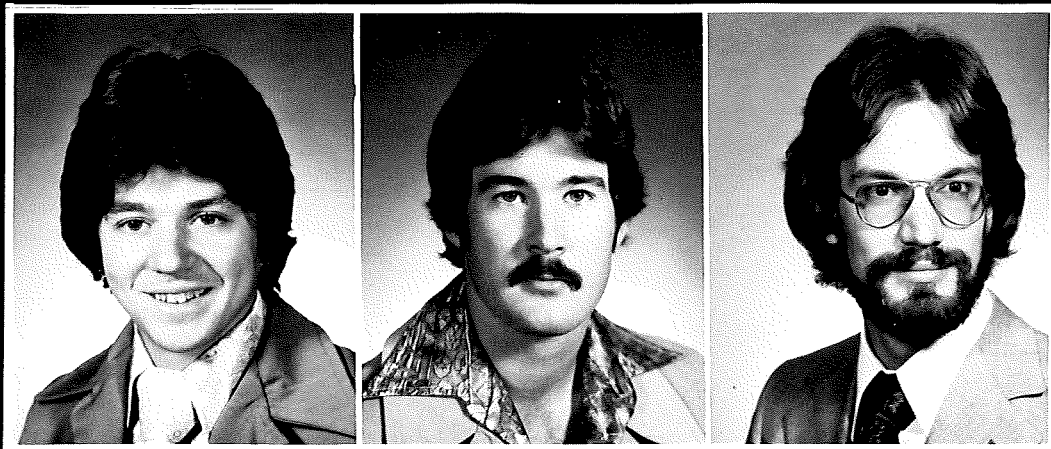

Doug Addis try-
ing his skill
in the lab.

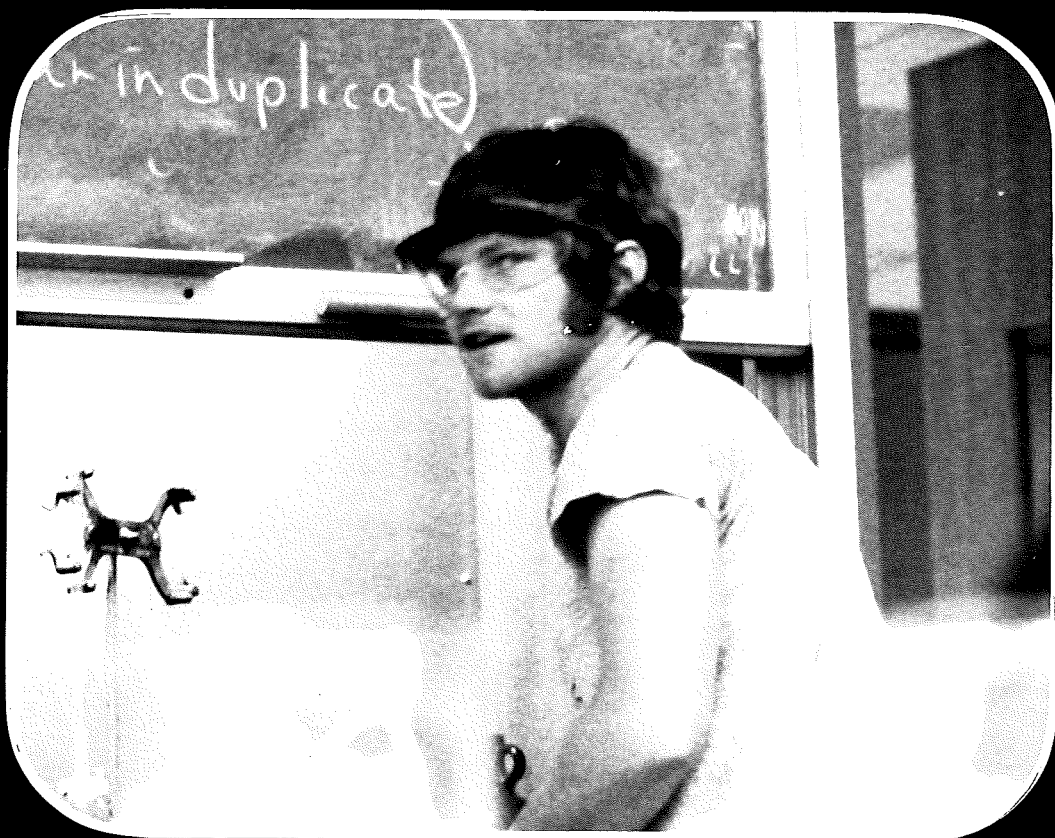

Philip Mowrey
— Life Science

Ricardo Murph
— Spanish/Business Adm.

Marcia Murphy
— Psychology

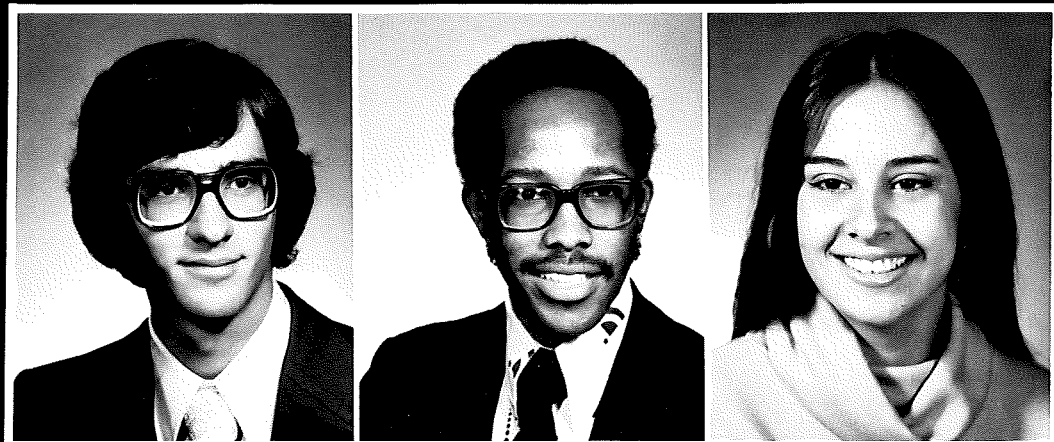

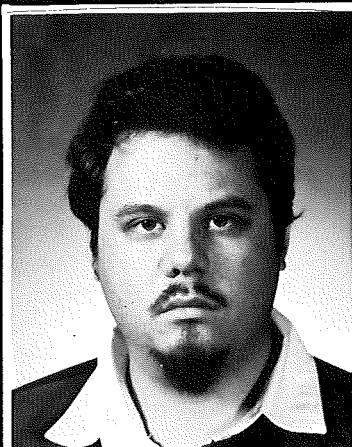

Lawrence Navarro
— Music

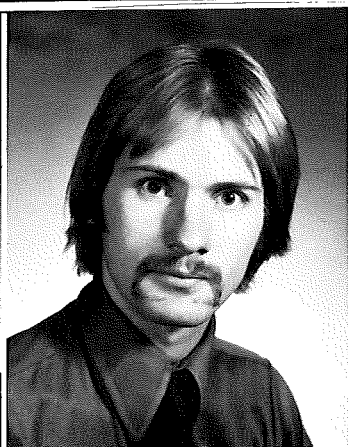

Wesley Newland
— Elementary Education

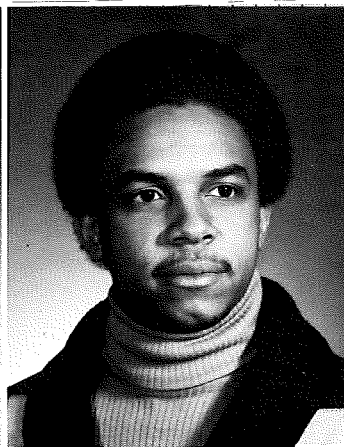

Charles Noble
— Life Science

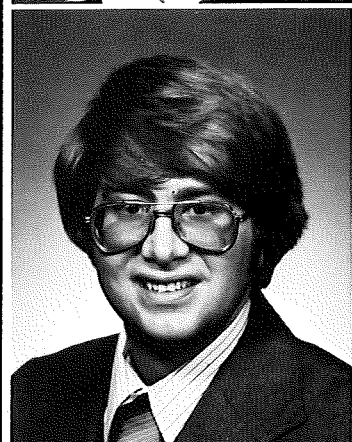

Roger Nourse
— Business Administration

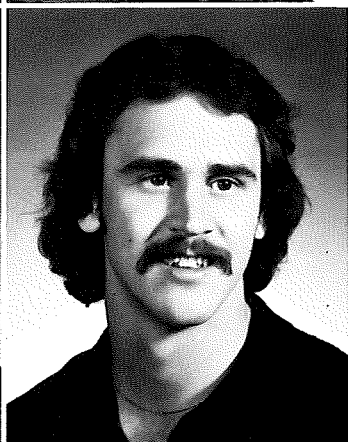

James Oman
— Sociology/Spanish

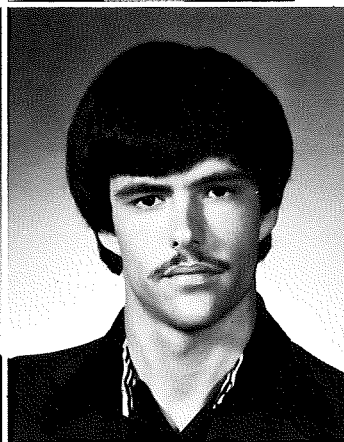

Robert O'Neill
— Music Education

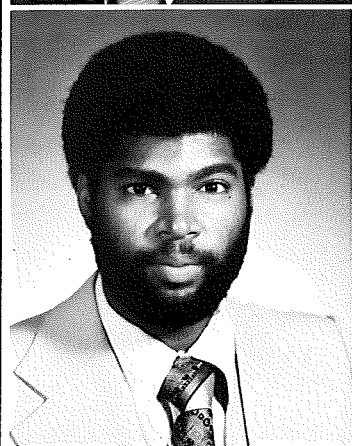

Ceaphus Patterson
— Life Science

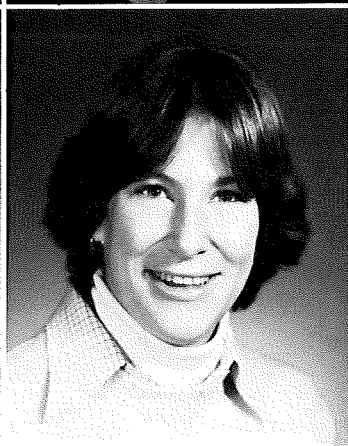

Anne Petrie
— Ind./Outdoor Education

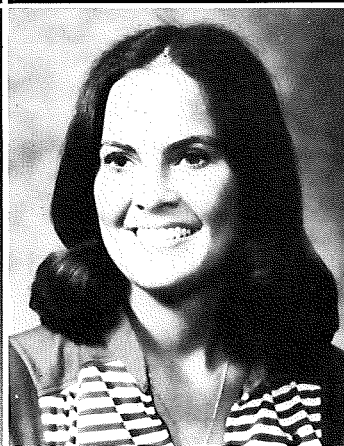

Jill Pfancuff
— Elementary Education

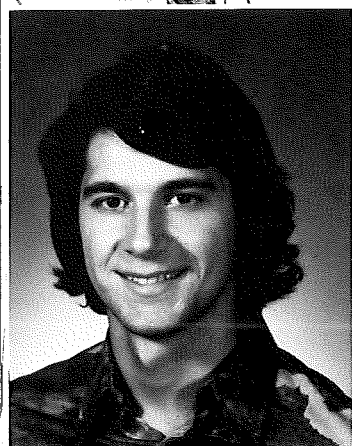

Jon Pierpoint
— Music Education



Rhonda Pope
— Psychology/Sociology

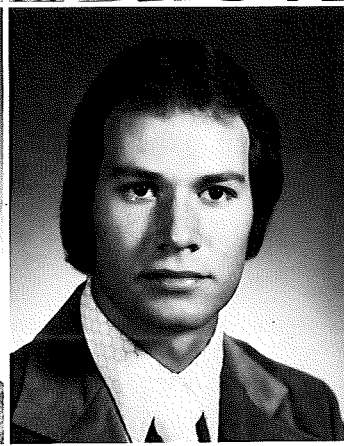

David Pyles
— Art

Ben Rainsberger
— History/Political Science

Paul Rausch
— Business Administration

Cabot Rea
— Music Education

Jane Recob
— Home Economic

Betsy Rogers
— Elementary Education

Nadine Rohal
— Ind./Outdoor Recreation

Jeannine Ruble
— Elementary Education

Mark Sanders
— Business Administration

John Seitzinger
— Elementary Education

Karen Sgarro
— Elementary Education

Kathy Shannon
— Art

Linda Shaw
— Life Science

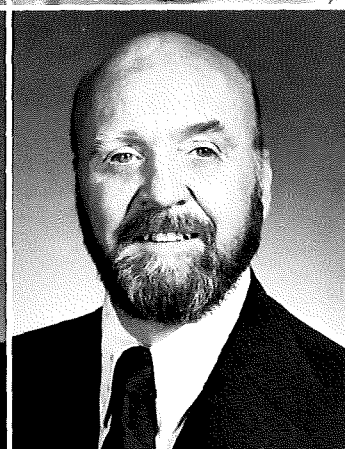
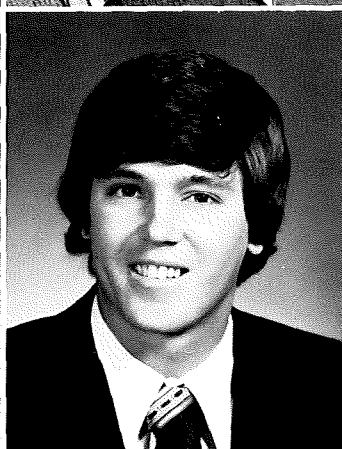
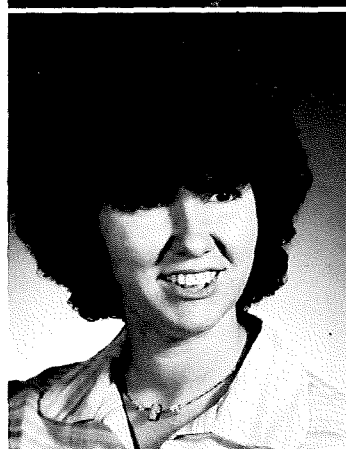
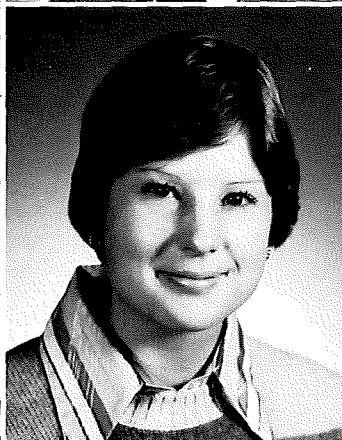
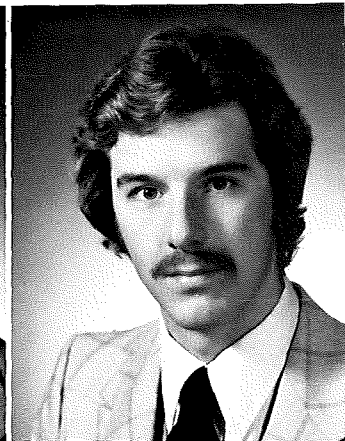
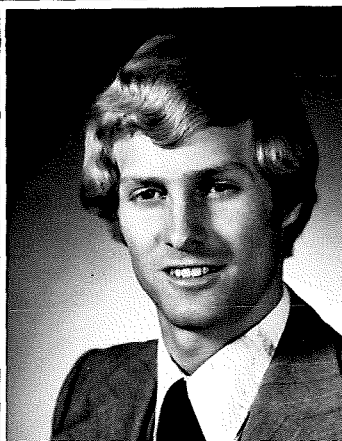
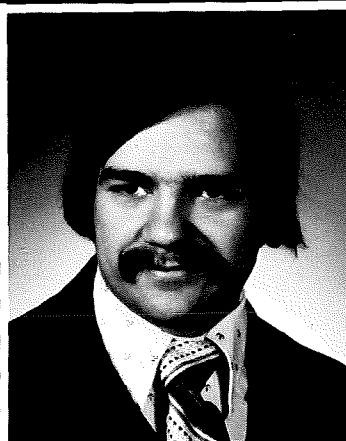

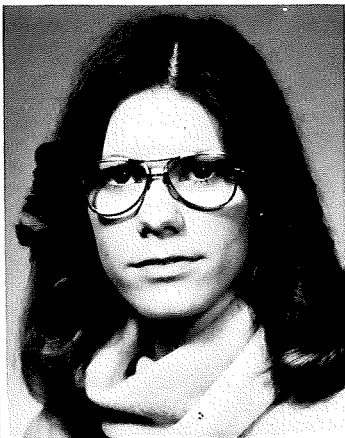

Lucinda Sigrist
— Theater

Sue Skillings
— Home Economics

Cynthia Skunza
— Speech Theater



Dana Chavers
plays a tune
for
fellow students
during a
Mayne Hall
party.

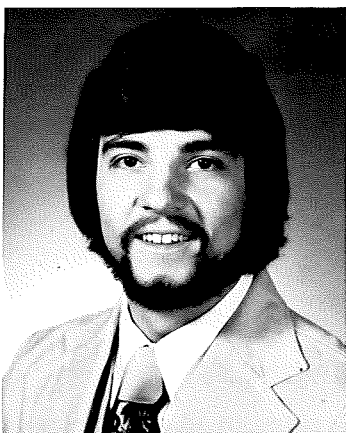
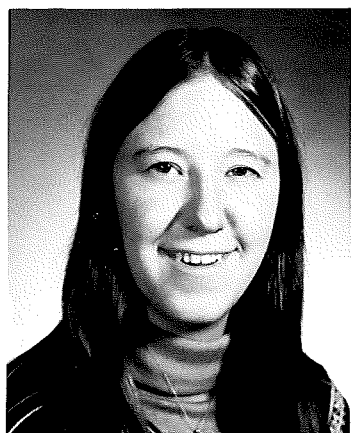

Sandra Smith
— Elementary Education

Daniel Starling
— Ind./Outdoor Recreation

Mary Stone
— Speech

Katherine Strohm
— Mathematics

Lynnette Stuckey
— Business Administration

Susanna Subich
— Physical Education

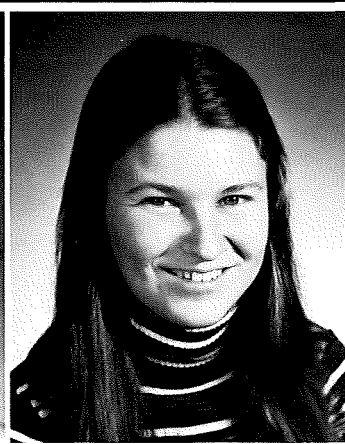

Gary Hoyle
takes a break
from his studies
to chat with
Pam Harden.



Samuel Tambi
— Political Science

Carol Taylor
— Business Administration

Patricia Thomas
— Individualized/Radiology

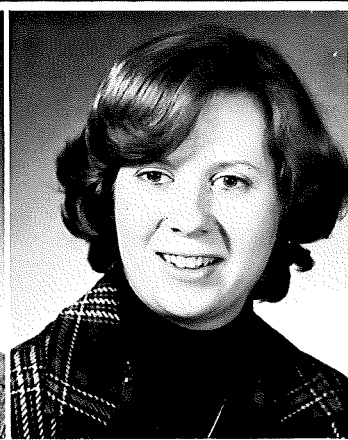
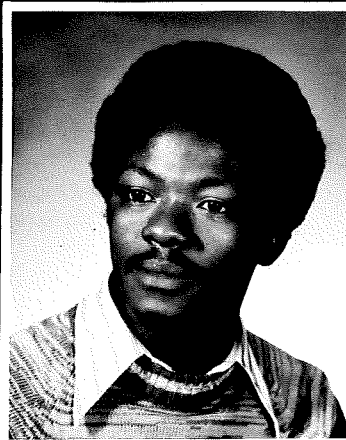



Lucille Thorburn
— Physical Education

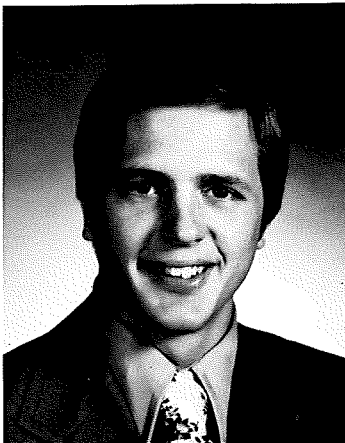

Mark Thresher
— Business Administration



Julie Thurston
— Ind./Outdoor Education

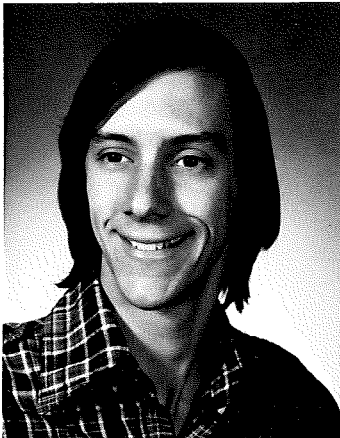

Douglas Trochelman
— Life Science

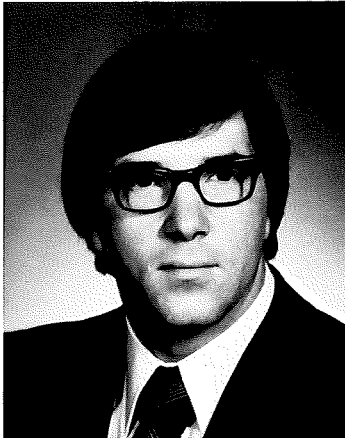

Gregory Turner
— Business Administration

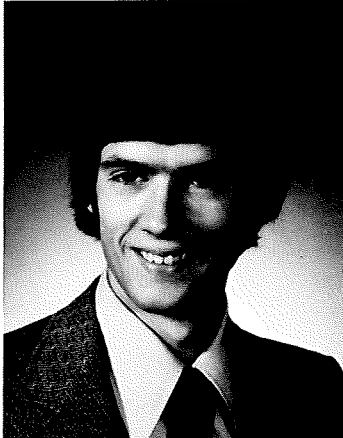

Royce Underwood
— Life Science/Chemistry



Fredrick Vogel
— Business Administration

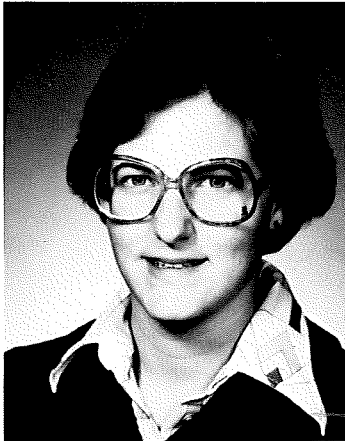

Barbara Vogler
— Sociology/Theater



Marianne Watkins
— Music Education



Kay Wells
— Psychology/Sociology

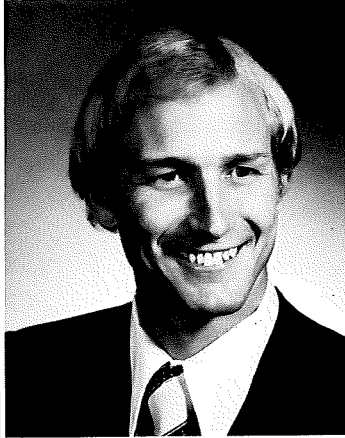

Thomas Wessel
— Business Administration



Wendy Wetherbee
— Elementary Education

Daniel Wetzel
— Business Administration

Barbara White
— Psychology

Deana Williams
— English/Speech/Theater

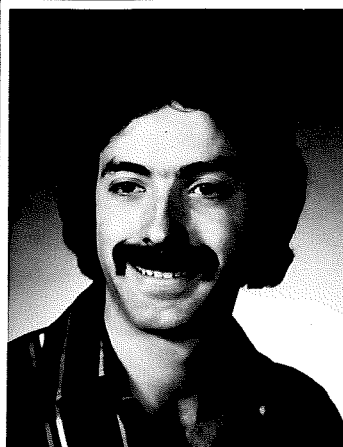

Edward Williams
— Business Administration

Mary Ann Wilson
— Physical Education

Cheryl Wine
— Math/Physical Education

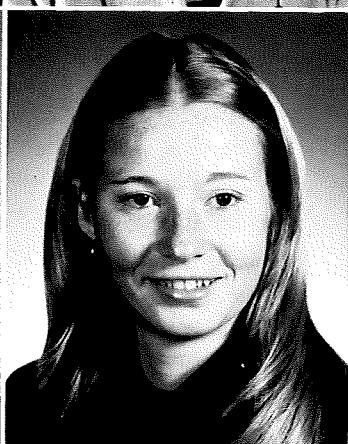
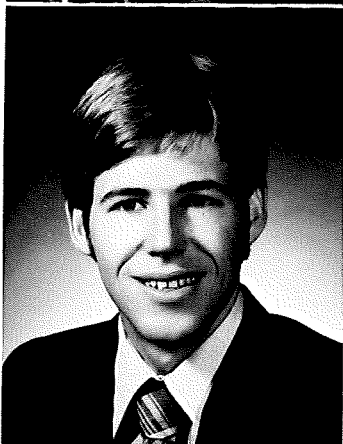

Gregory Witt
— Life Science

Keith Wohlever
— Life Science/Psychology

Beverly Wolboldt
— Sociology/Home Economics

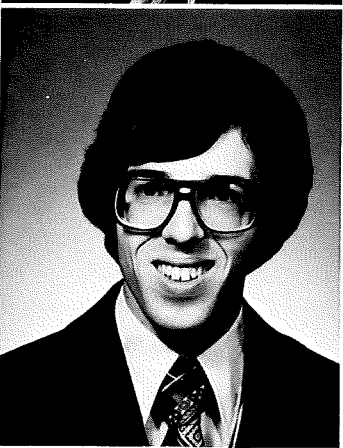

Thomas Wolff
— History

Judith Wygant
— Elementary Education

Patricia Yothers
— Elementary Education

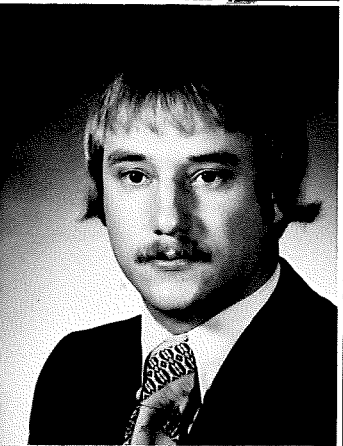

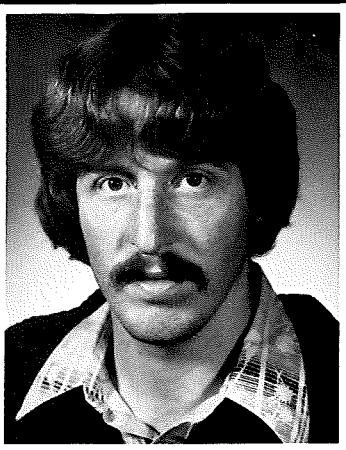

Douglas Donagh
— Mathematics

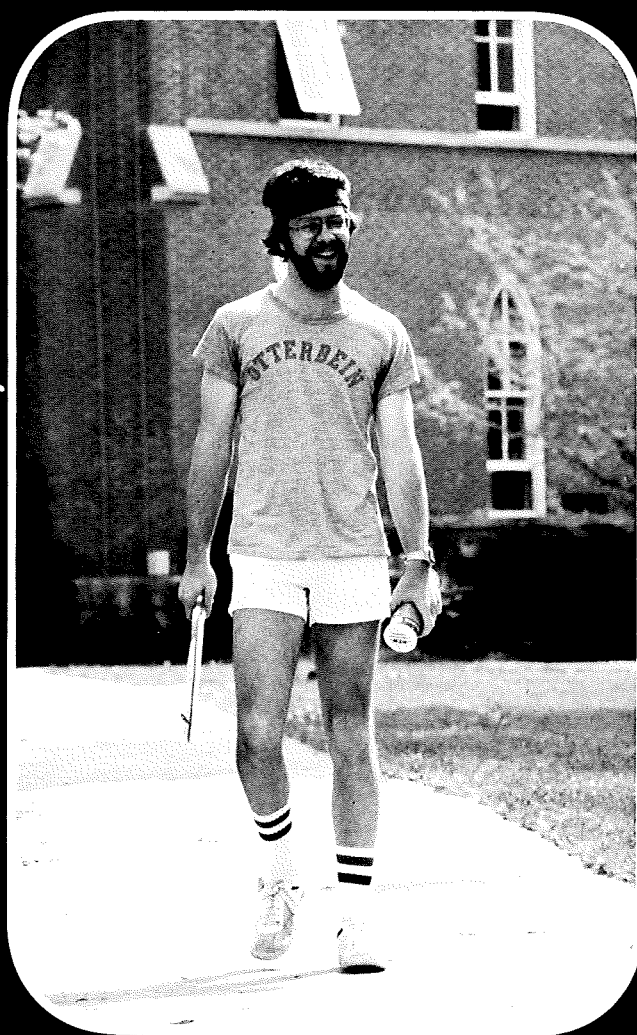
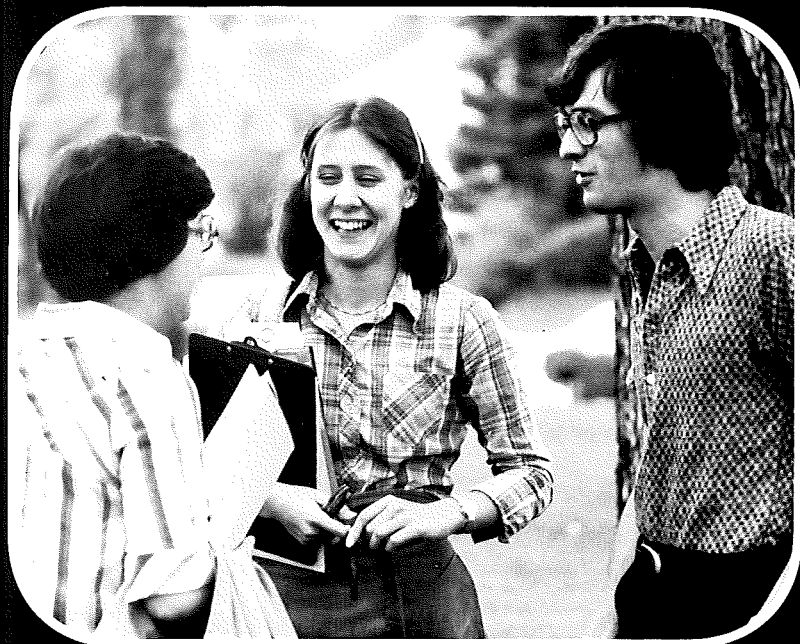

Middle left photo; Phil Mowrey and others.
Right photo; Jeff Downing smiles after a good game of tennis.
Lower left photo; Lucinda Sigris represents Kappa Phi Omega in Homecoming festivities.





FACULTY

Administration

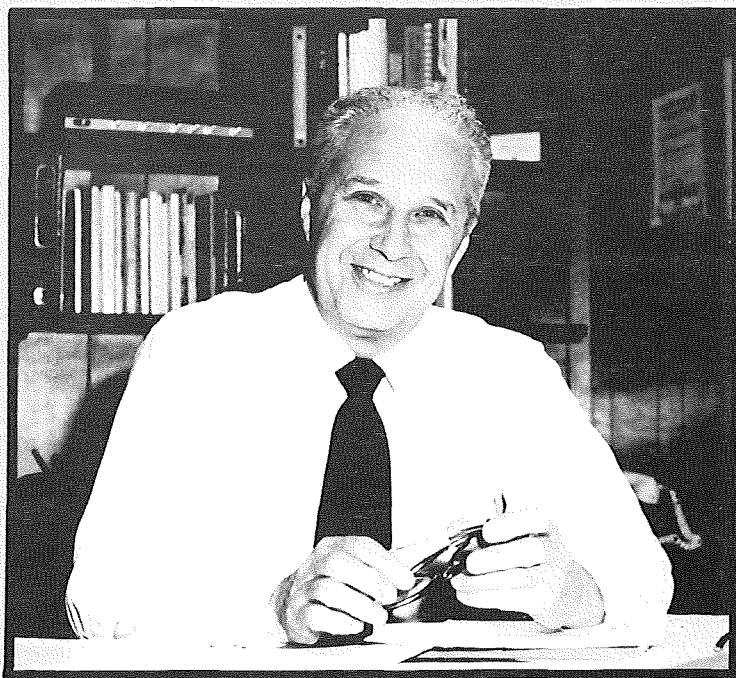

Woodrow Macke — Vice President for Business Affairs



Elwyn Williams — Vice President for Development and Public Relations



Thomas Kerr — President

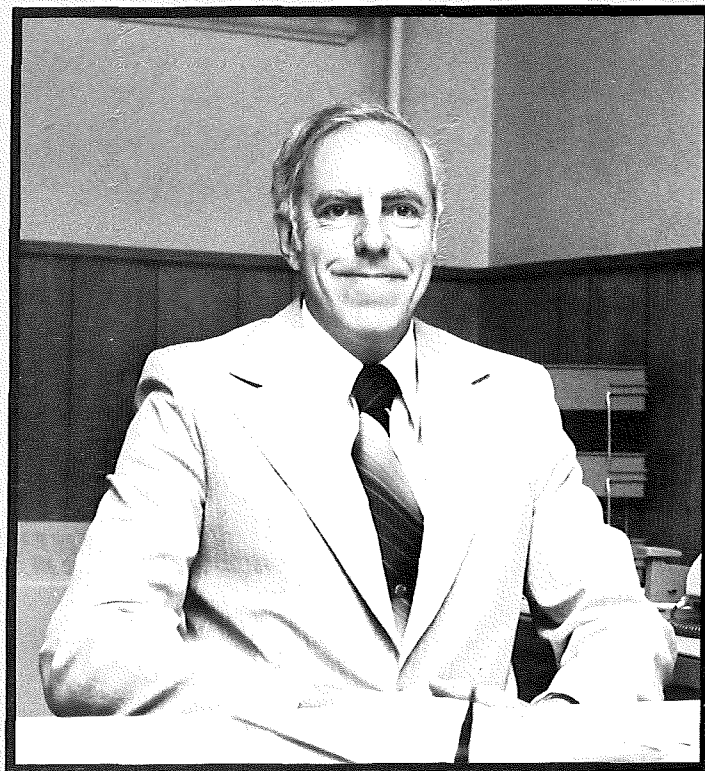

Donald Bulthaupt — Vice President for Academic Affairs



Joanne Van Sant — Vice President for Student Affairs



Morris Briggs — Dean of Admissions and Financial Aid

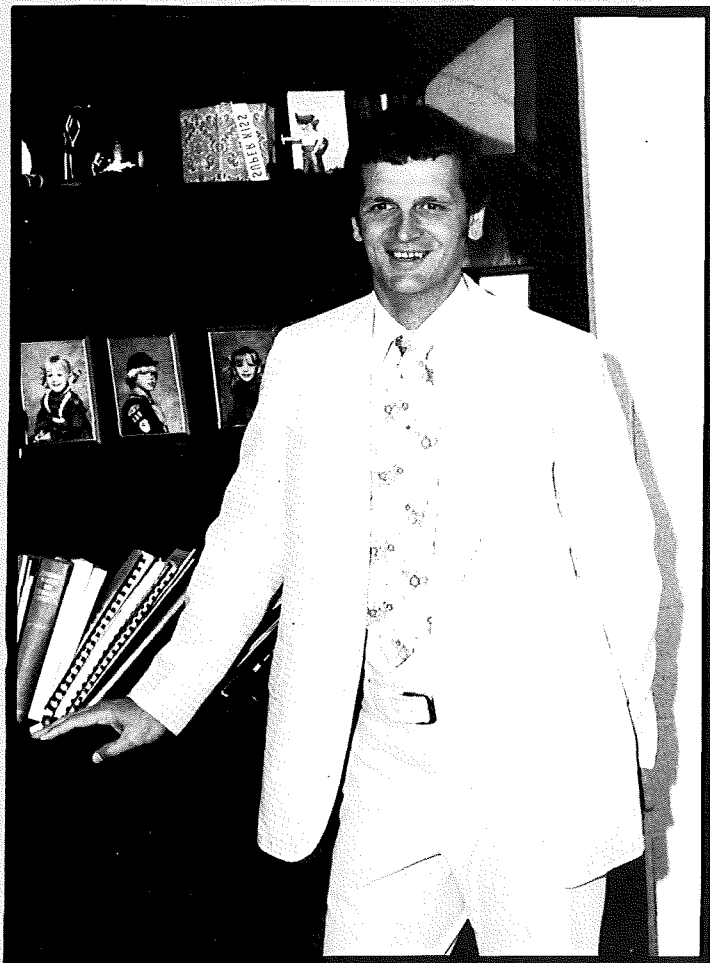

Karl Oldag — Dean for Student Development



Peter Baker — Registrar

Administration

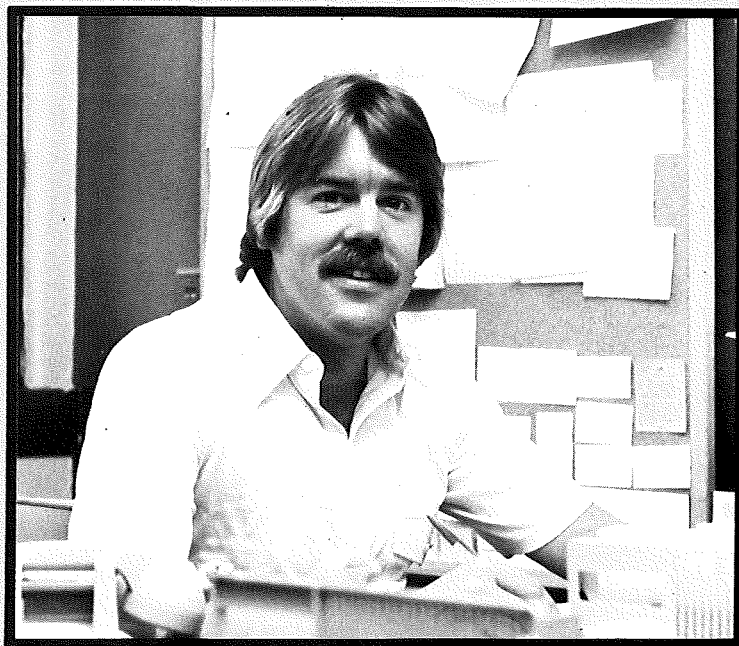

Don Foster — Financial Aid



Laura Joseph — Financial Aid

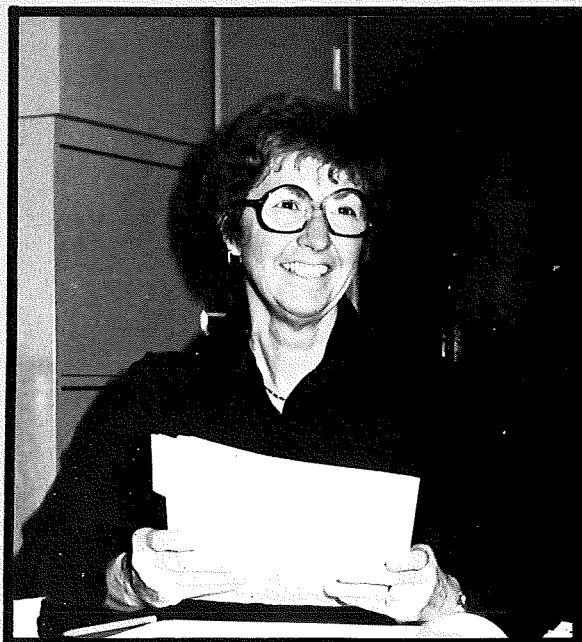

Phyllis Tillet — President's Office



Barbara Lehman — Admissions — Meredith Martin



David Deringer — Admissions



Marianne Coulthurst — Admissions



Mary Appelgate — Admissions



Michael Kish — Admissions

Administration



Mary Musgrove — Career Planning



Lila Kaufman — Placement Secretary

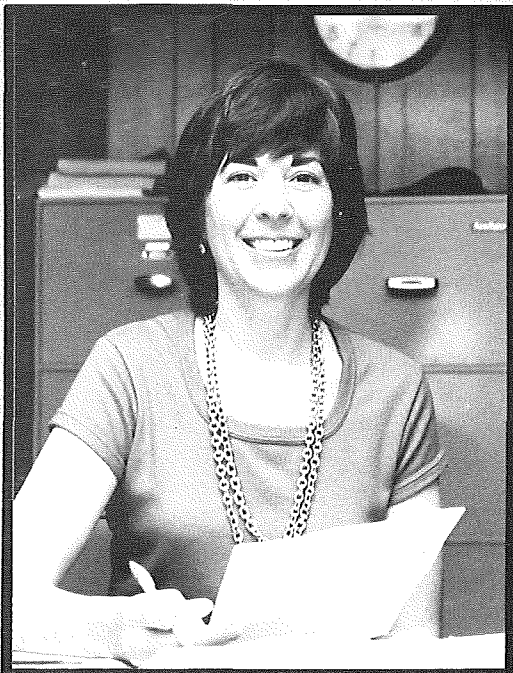

Shirley Wharton — Business Office



Treasurer's Office — Grace Ross, Phyllis Savage, Mary Simmons.

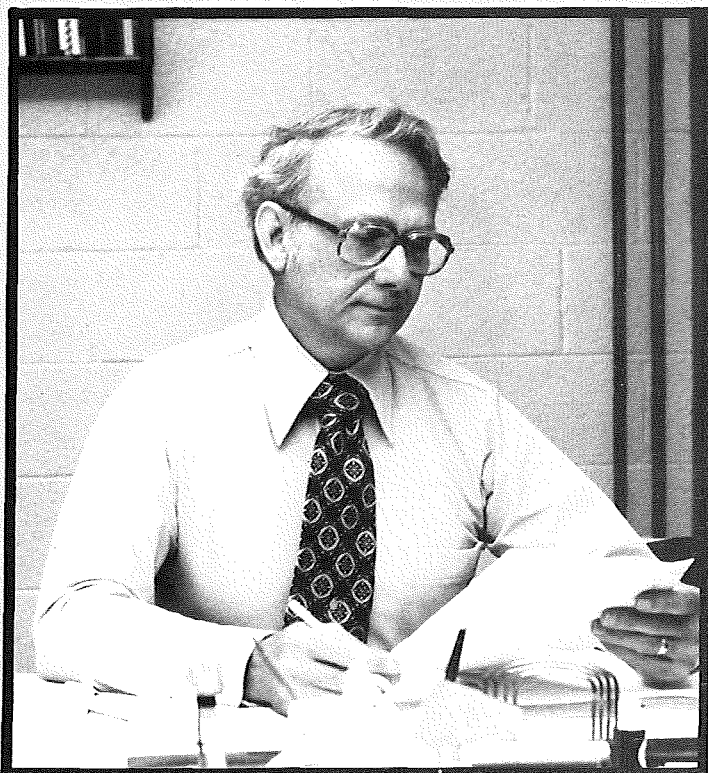

Albert Horn — Treasurer



Pat Mills — Academic Secretary



Terry McFarland — Student Personnel

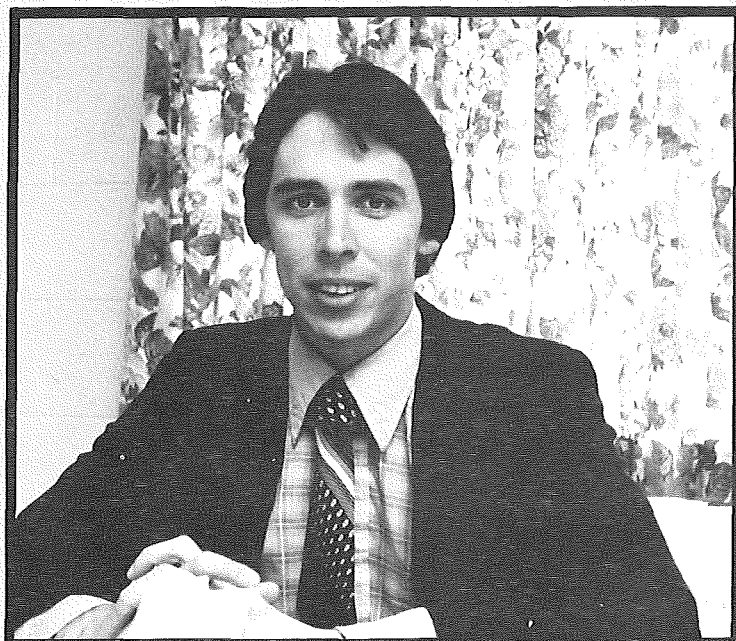

Dave Peters — Student Personnel

Staff



Donna Patterson — Reading Skills

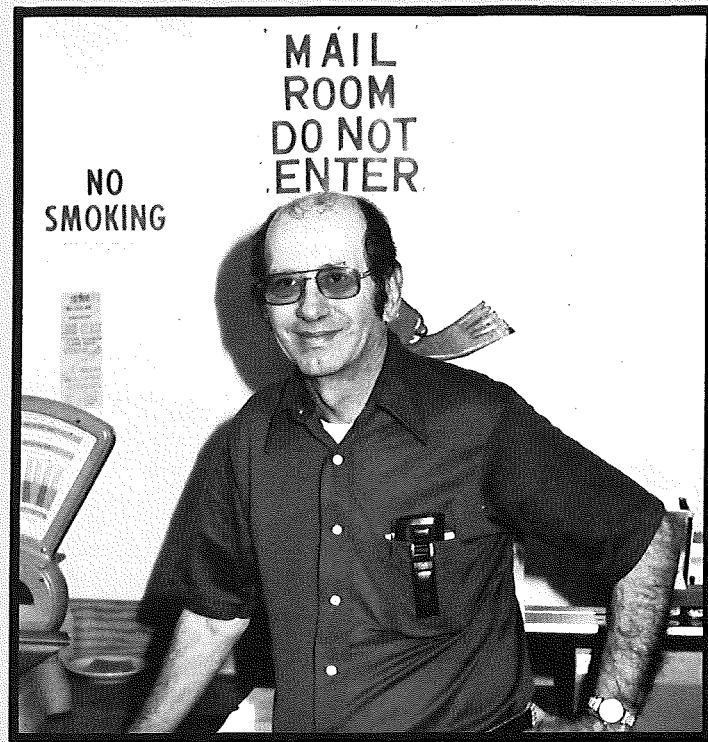

Alden Bennett — Mailroom

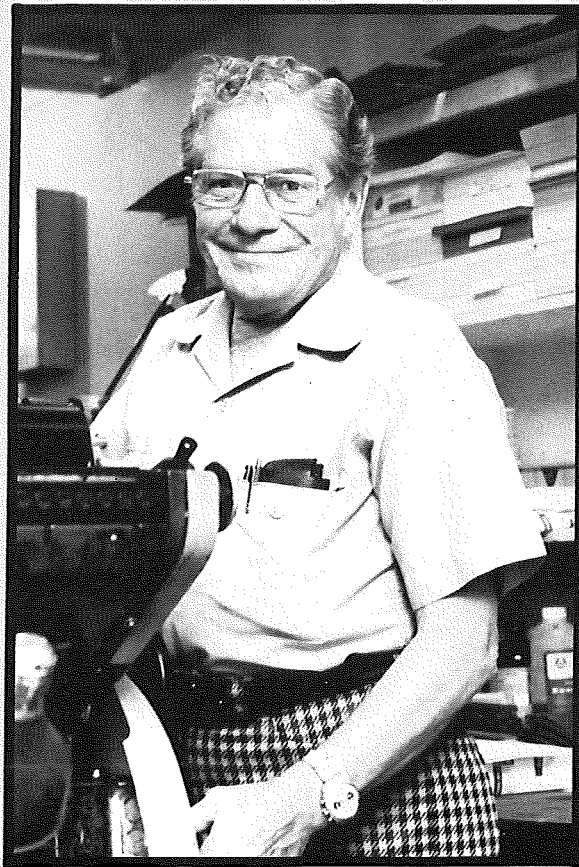

Red Moreland — Print Shop



Public Relations — Bill Stewart, Linda Davis, Don Hines, Pat Adcock, Bob Moon.



Carole Long — Director of Religious Activities

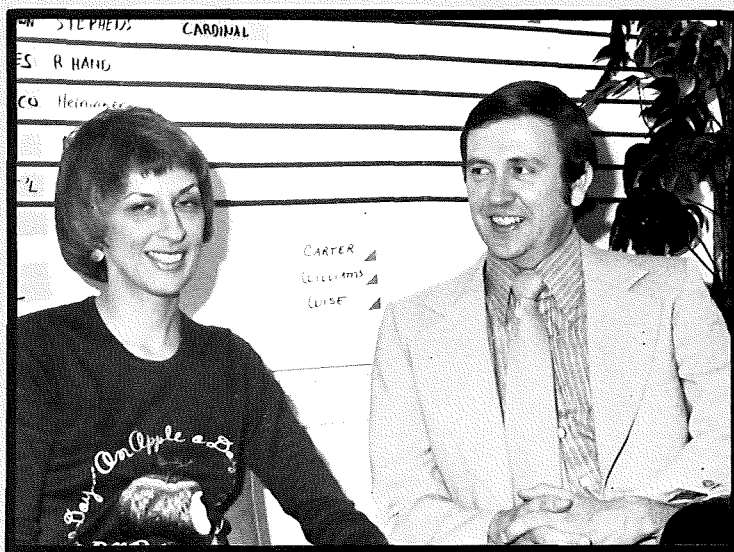

Mary Witham — Co-Op — Frank Mitchell



Student Personnel — Carol Paullo, Marian Becker, Becky Becker, Pat Whalan.



Bettie Johnson — Towers Suite Secretary

Staff

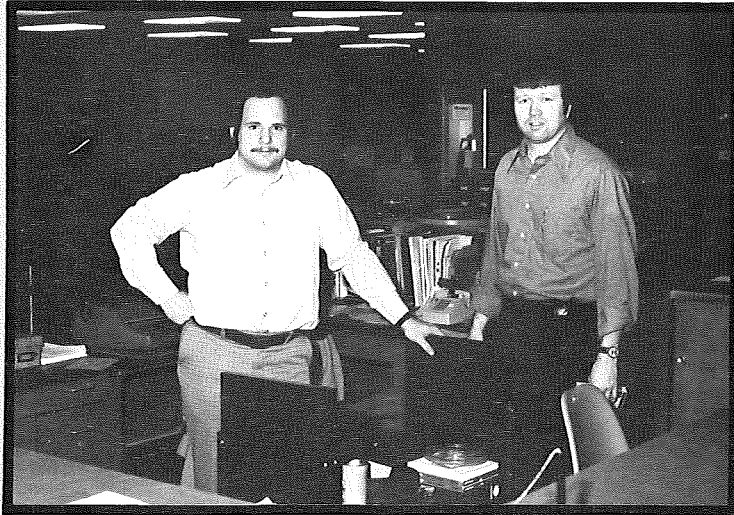

Mike Seemueller — LRC — Kenneth Patten



Mary Rohal — LRC



Library Staff — 1st row, Mary Beth Peterscak, Mary Ludlum, Alberta MacKenzie, Mable Hershberger, Dorothy Freeman. 2nd row, Paula Goodridge, Lillian Warchal, Sue Hall, John Becker.



Peggy Olson — Campus Center



Barbara Lindsey — Switchboard — Nina Miller

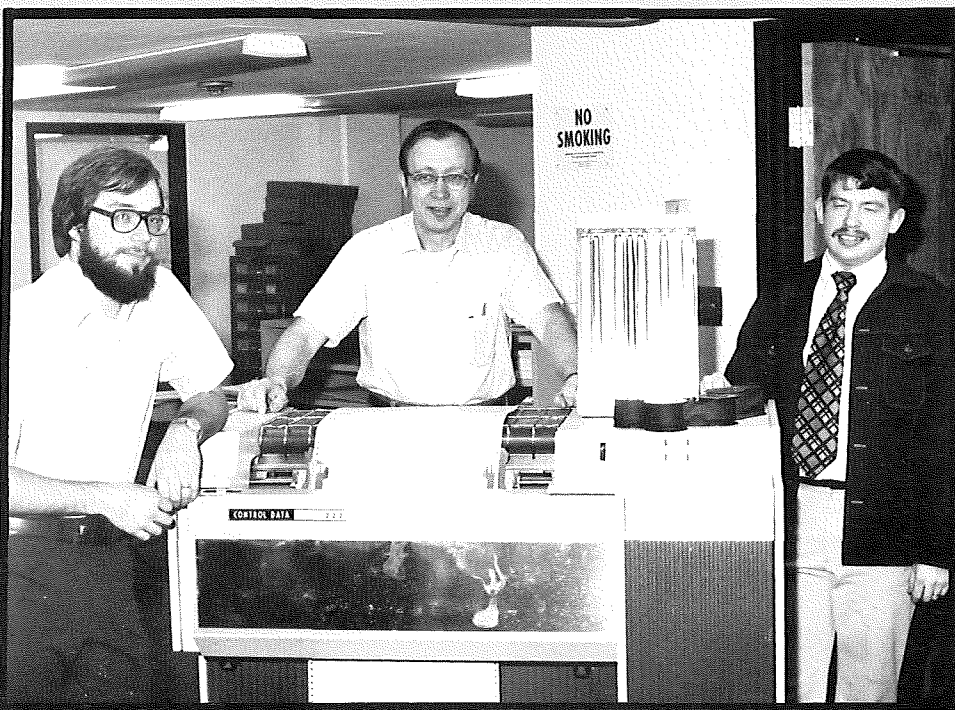

Data Processing — John Loshe, Roger Wiley, Ron Spessard.



Pat Swisher — Campus Center Secretary

Staff

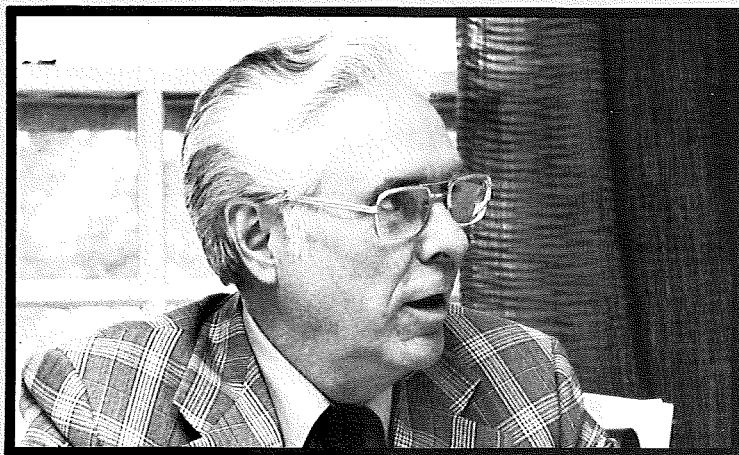

Chester Turner — Alumni Development

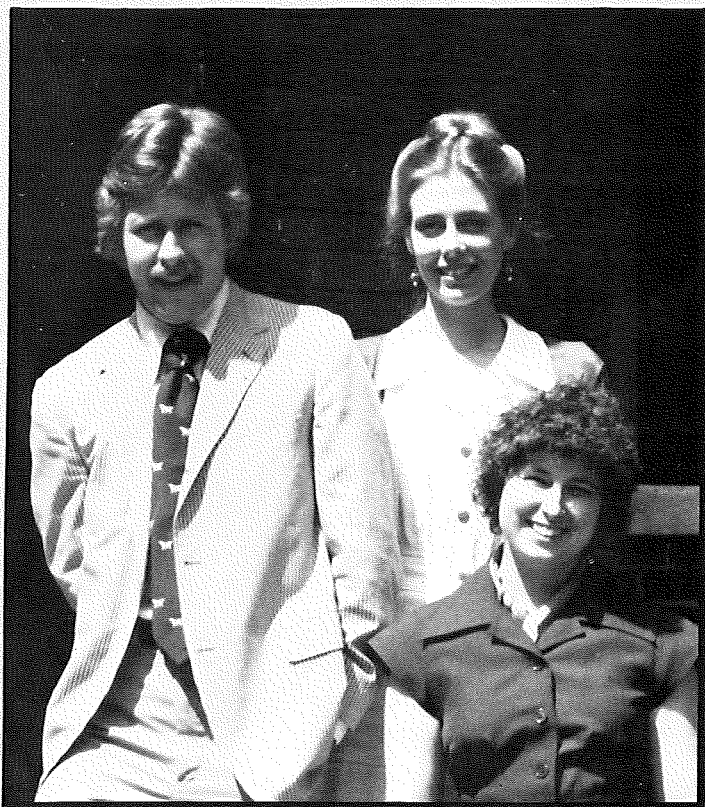

Alumni Development — 1st row, Deborah James. 2nd, Michael Doyle, Jo Alice Polvolny.



Alumni Development — 1st row, Gwenn Turner, Mary Bivins, Virginia McCullen. 2nd row, Frances Schreiber, Betty Recob, Janice Muschott, Mary Leonard.



Helen Clymer — Director of Children's Center



Doris Nocera — Instructor at Children's Center



Margaret DeVolt — Instructor at Children's Center



Ann Champney — Instructor at Children's Center

Faculty



Michael Terhorst — Psychology

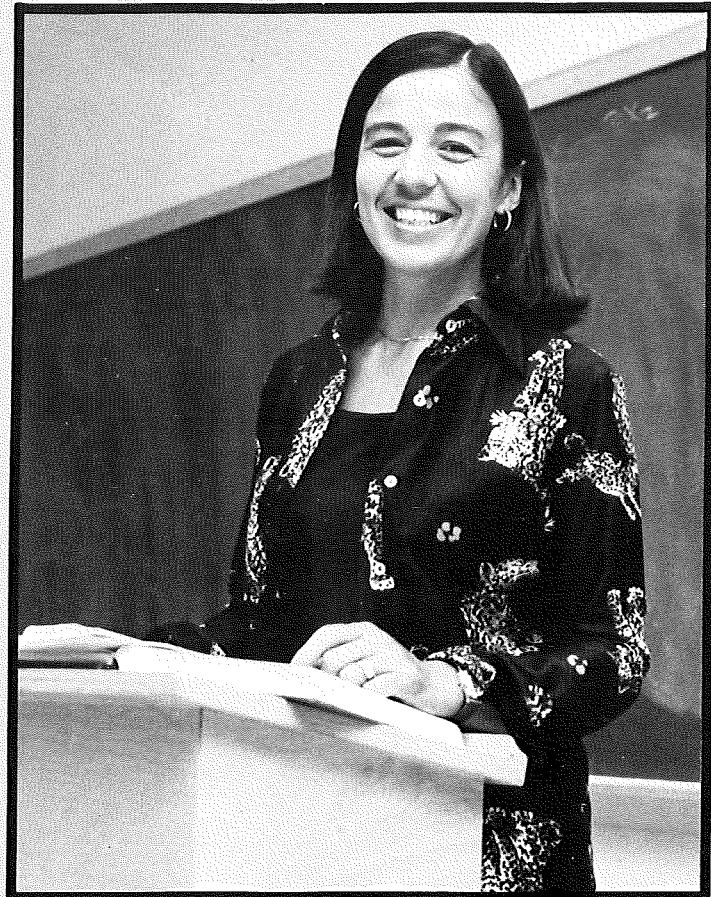

Joyce Karsko — Psychology

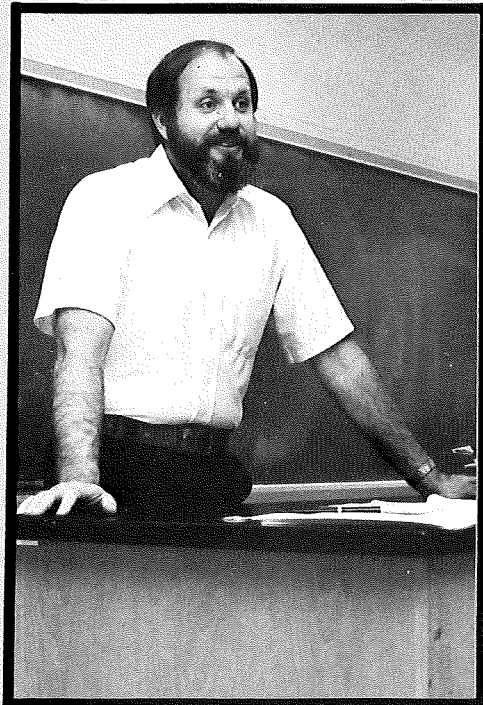

Larry Cox — Psychology



Service Dept. — First row, A. Davis, D. Wright, H. Hodgden. Second row, E. Bowman, M. Hessin, F. Crowe, C. Fisher, L. Urbano, R. Thompson, J. Sells. Third row, D. DeLong, T. Kerr, D. Bell, G. Plummer, E. Webb. Fourth row, J. Johnson, C. Ray, T. Patton, J. Goodwin. Fifth row, J. Snyder, C. Hoppes, P. Snyder. Sixth row, L. Stumph, T. Leonard, R. Redman, C. Morton, J. Mitchell, D. Mitchell.



Eleanor Roman — Home Economics

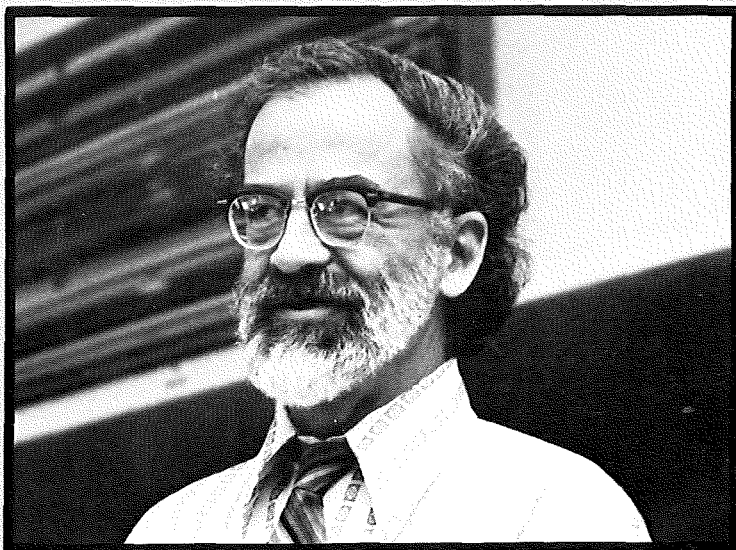

Albert Lovejoy — Sociology



Registrar's Office



Cathy Warren — Home Economics

Faculty

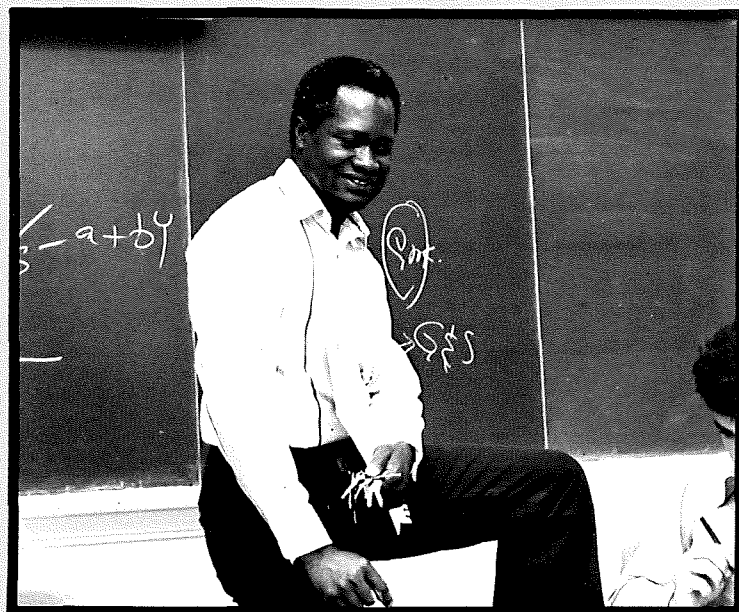

Joseph Tommy — Business

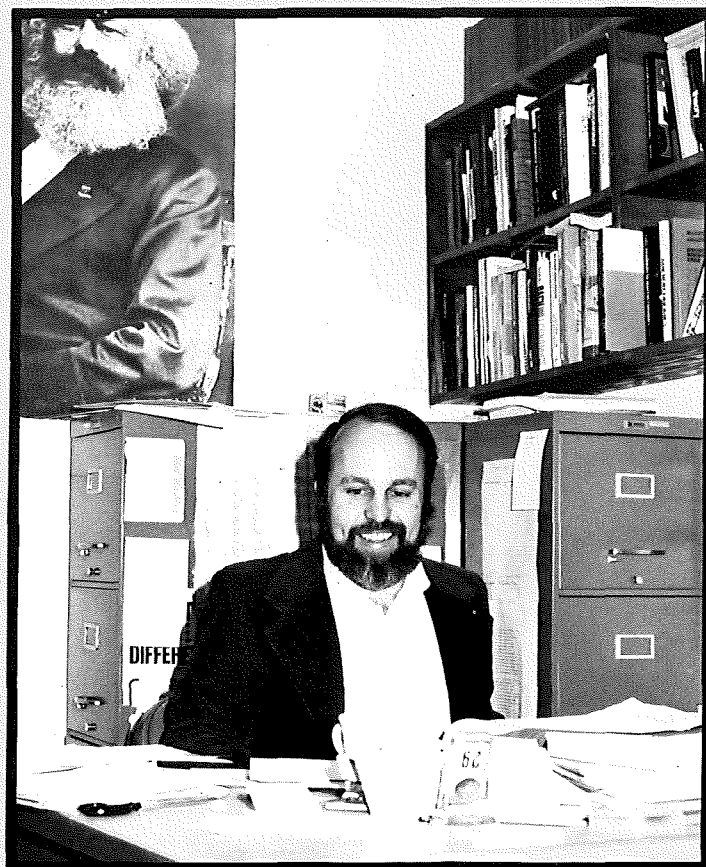

J. Patrick Lewis — Economics/Business Administration

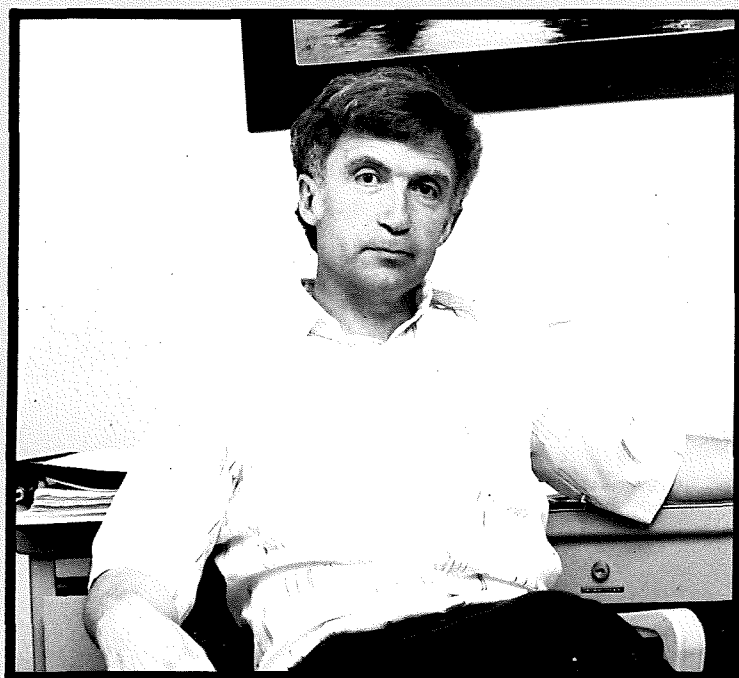

Richard Yantis — Math

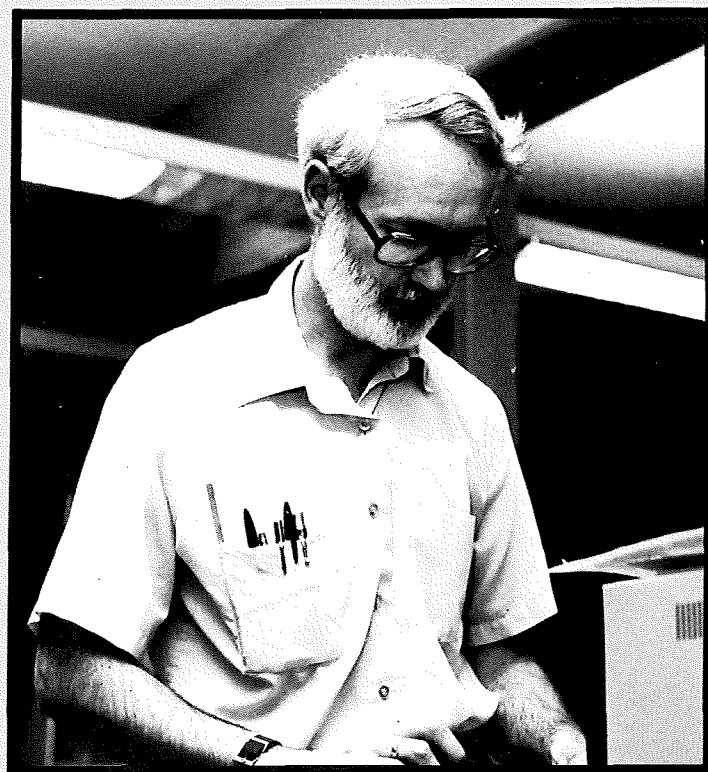

John Taylor — Math



Gail Miller — Business Administration

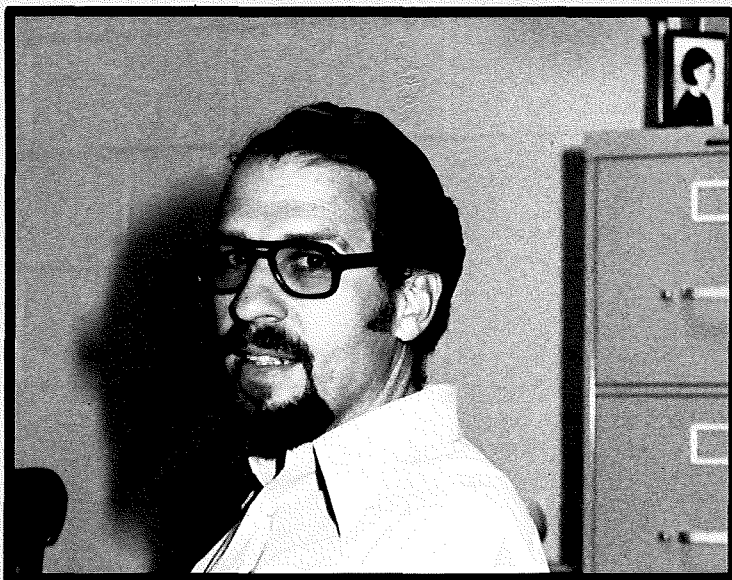

Lyle Welch — Math



Roger Tremaine — Math



Vinod Bavishi — Business Administration

Faculty

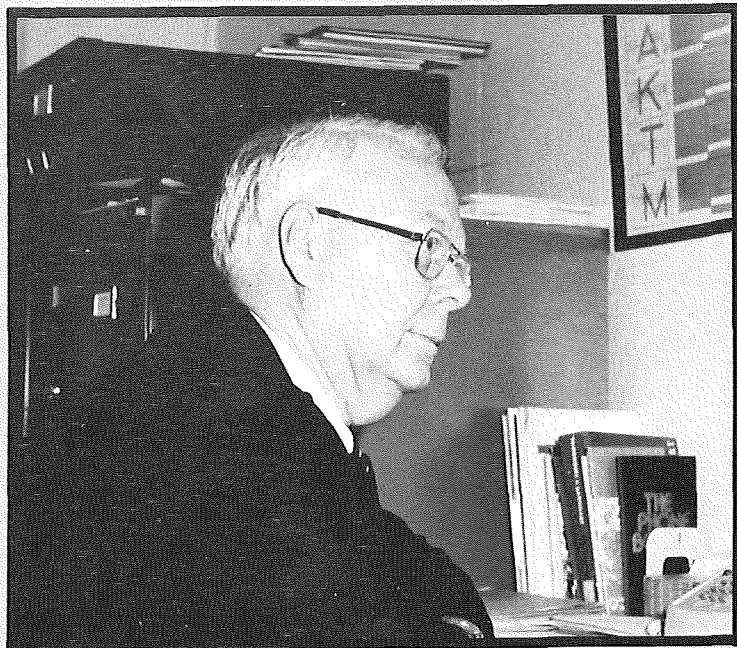

Chester Addington — Education



Susan Petrick — Reading

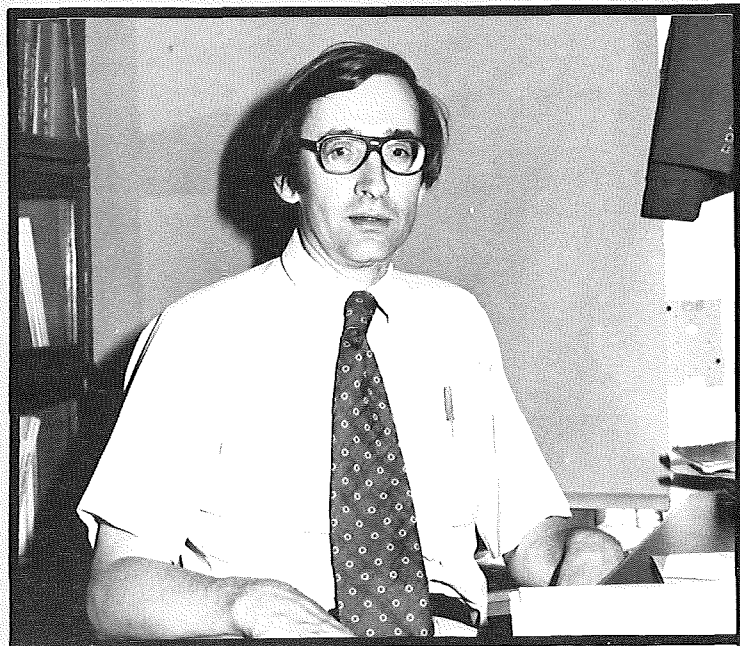

Duff Helvoight — Education



Patricia Kennedy — Education



Carol Evans — Education Secretary



Harold Hancock — History



John Laubauch — Political Science



Sylvia Vance — History

Faculty

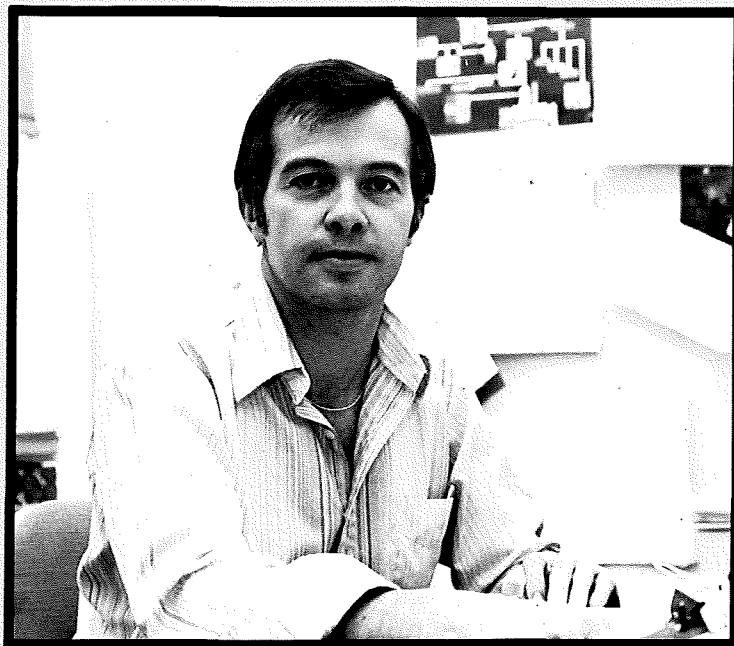

James Bailey — English



Alison Prindle — English



Marcia Gealy — English



Millie Kidd — English

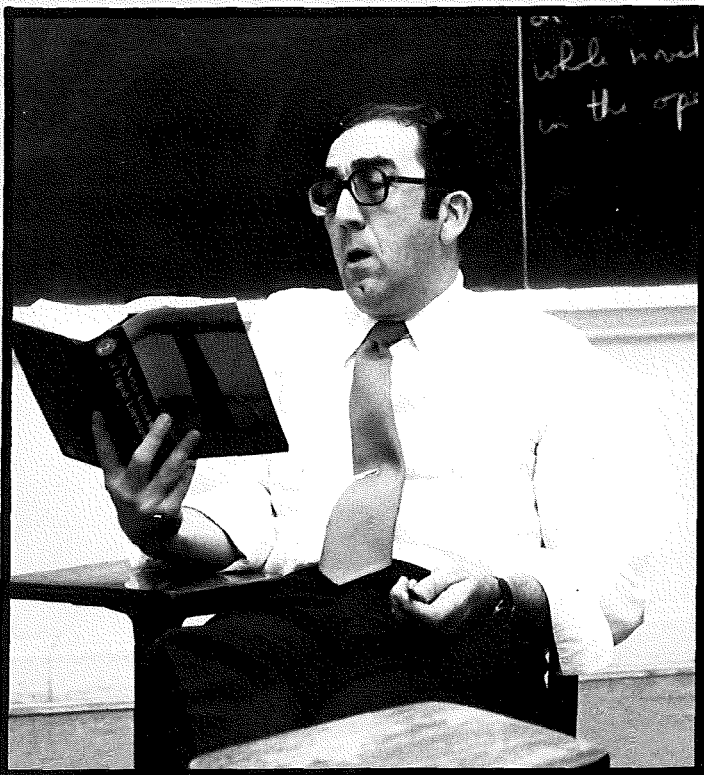

Allan Martin — English



Susan Klopp — English

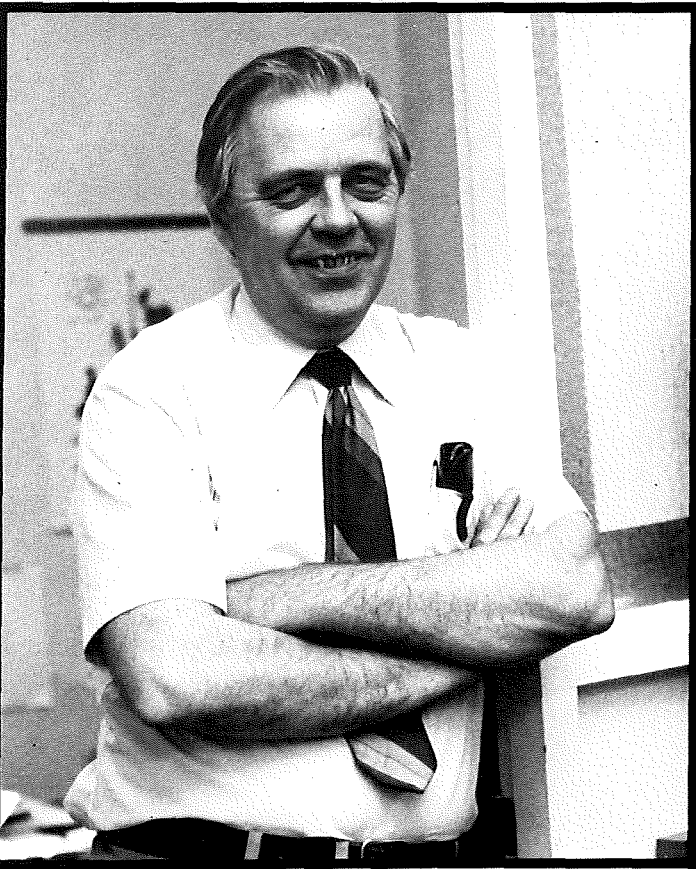

John Coulter — English

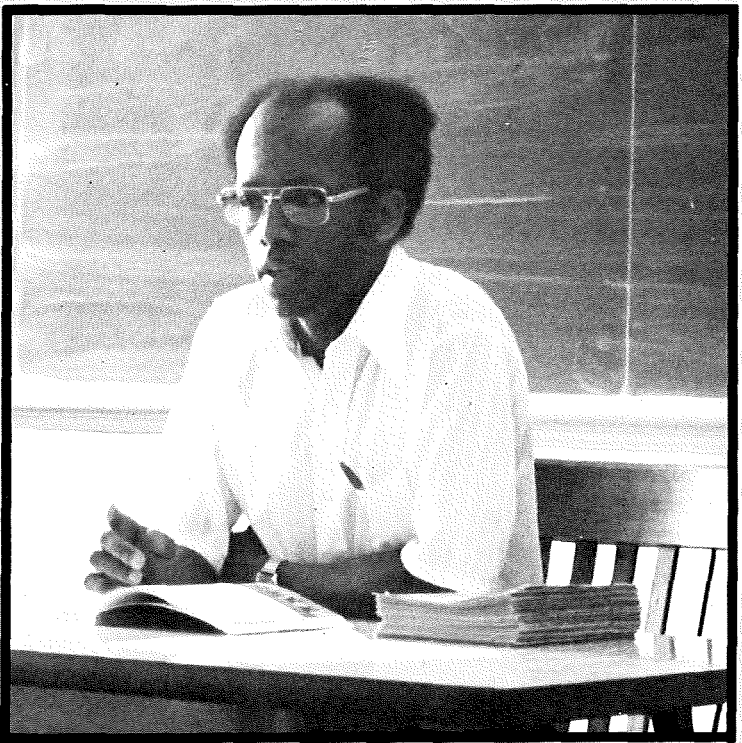

Nur Hussen — English

Faculty



Lucia Villalon — Spanish

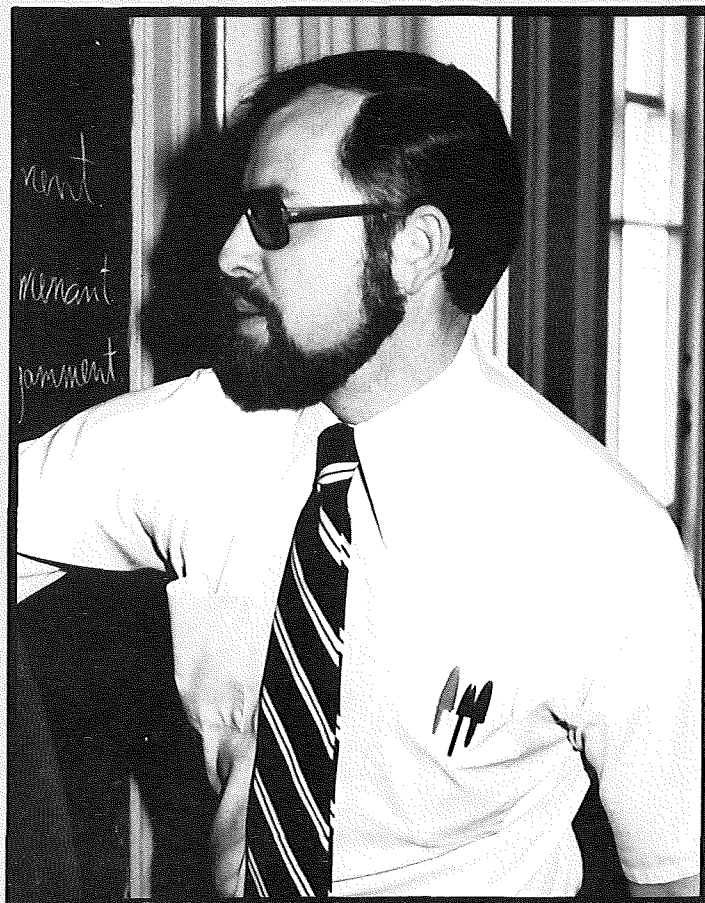

Roger Neff — Spanish

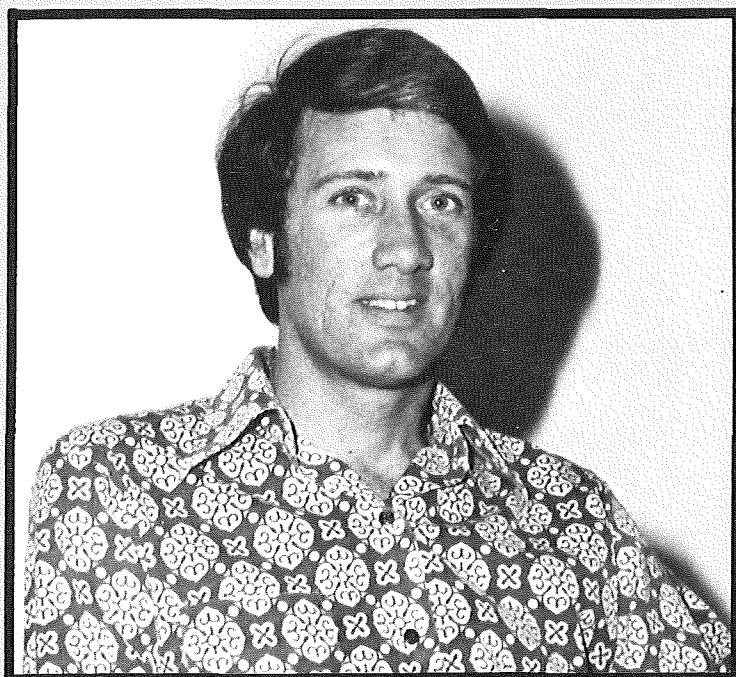

James Kealey — German

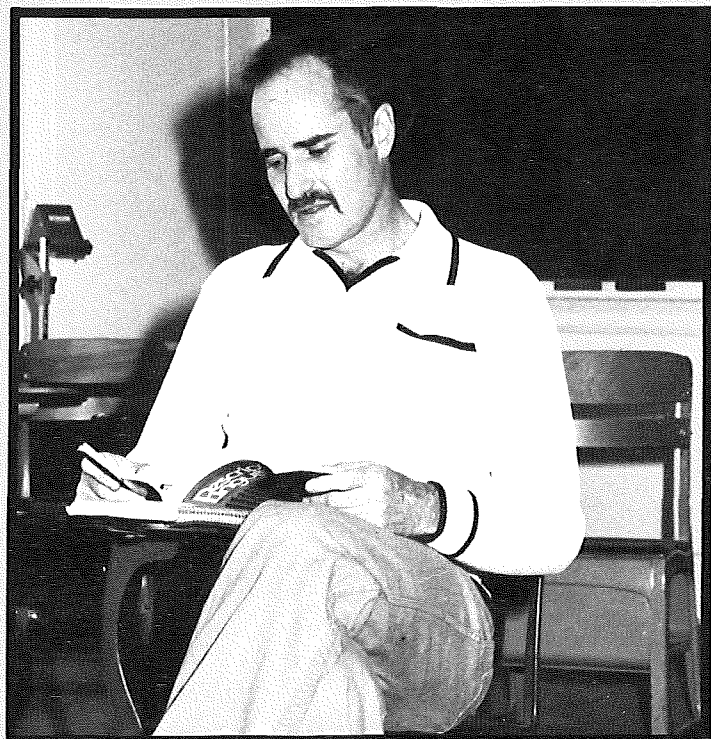

J. P. Hamilton — Spanish

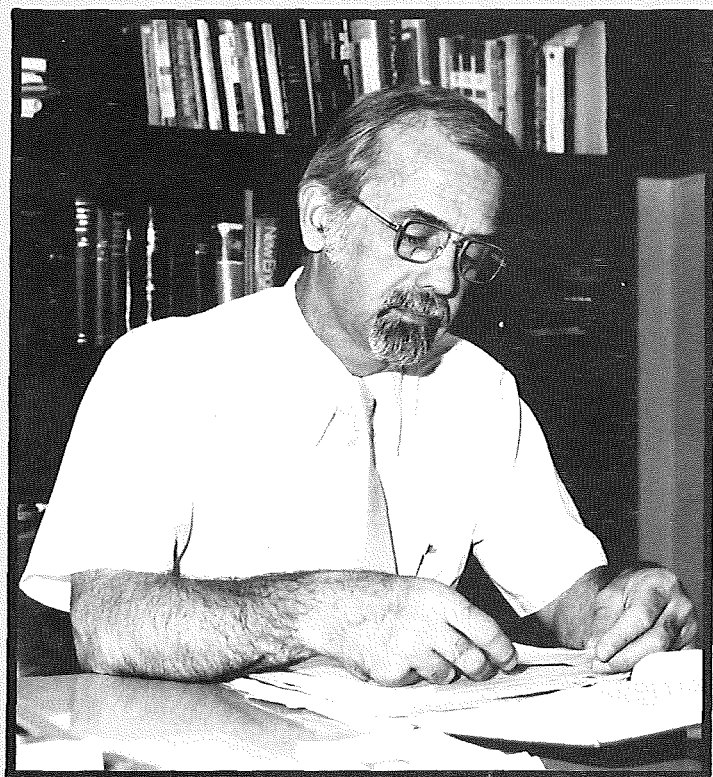

James Recob — Religion

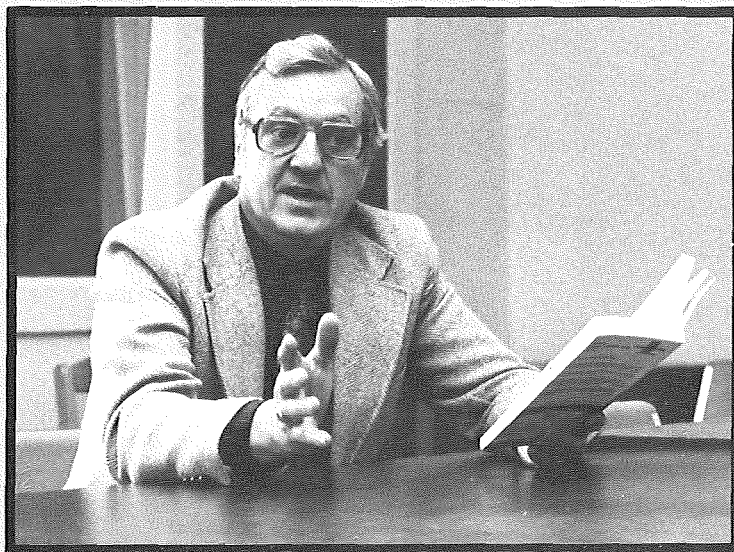

William Amy — Religion



Paul Redditt — Religion



Paul Ackert — Religion

Faculty



Kay Reynolds — Music



Sharon Kelsey — Music Secretary



Tanya Gille — Music



Elizabeth Schilling — Music



Dennis Kratzer — Music

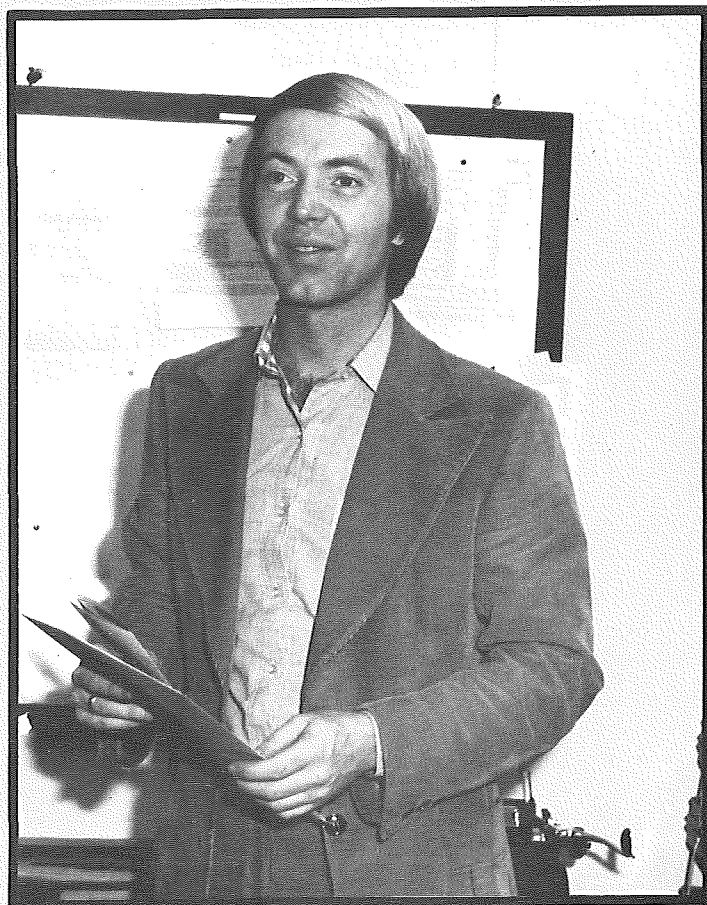

Lyle Barkhymer — Music



Richard Chamberlain — Music

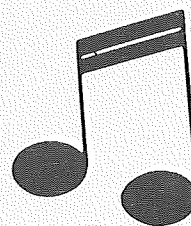

Faculty



Sylvia Alsbaugh — Phys. Ed. Secretary



Pamela Verne — Phys. Ed. Secretary

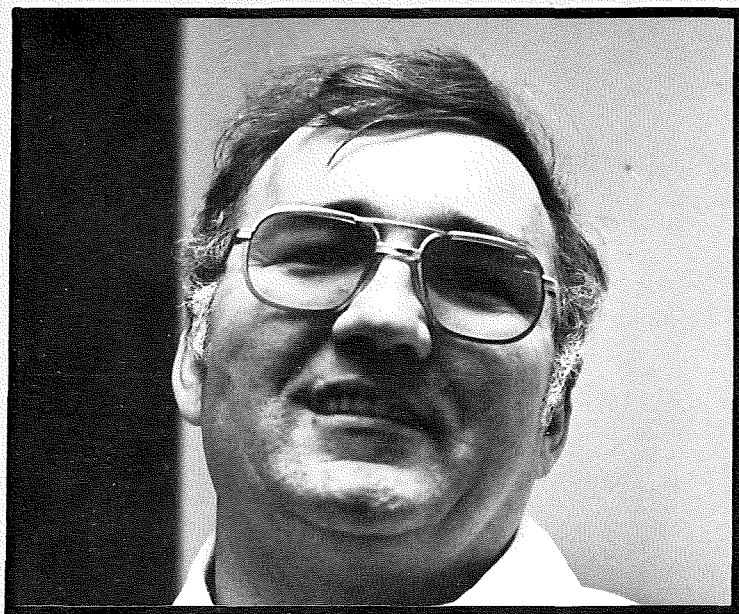

Richard Fishbaugh — Physical Education



JoAnn Tyler — Physical Education

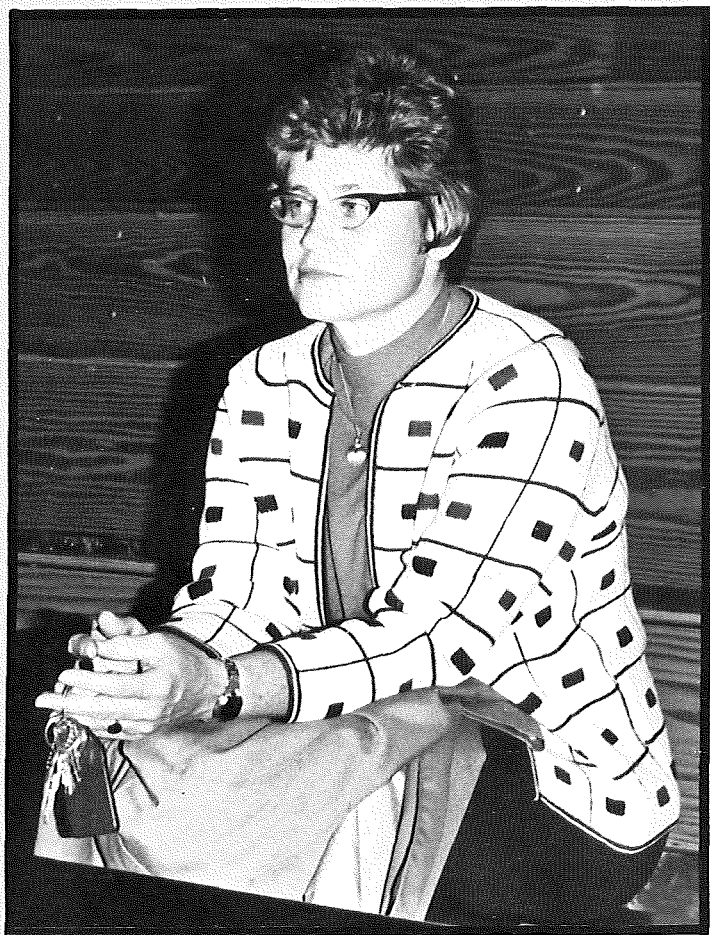

Marilyn Day — Physical Education



Gwendolyn Hoover — Physical Education



Phys. Ed. — Top row, Dick Reynolds, Doug Welch, Dave Koblentz, Rich Seils. Bottom row, Ted Van Tine, Sam Covault, Porter Miller, Harry Havenstein.



Denise Durocher — Physical Education

Faculty

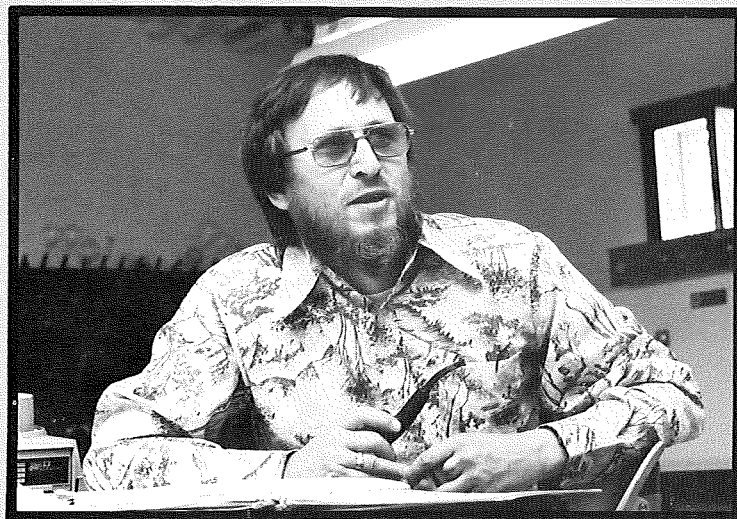

Thomas Tegenkamp — Life Science



Philip Barnhart — Physics/Astronomy



Arnold Leonard — Life Science

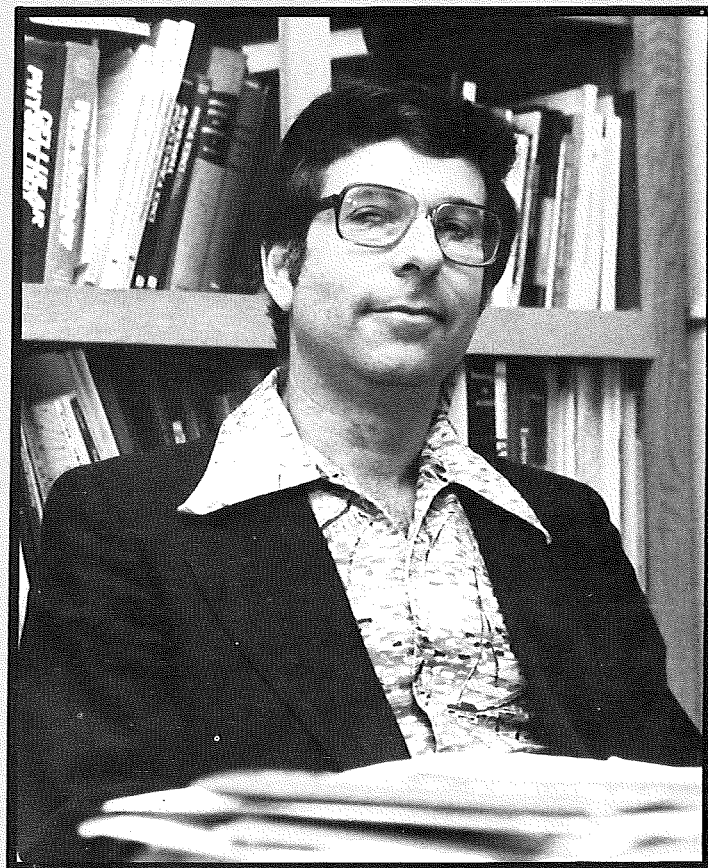

Michael Herschler — Life Science

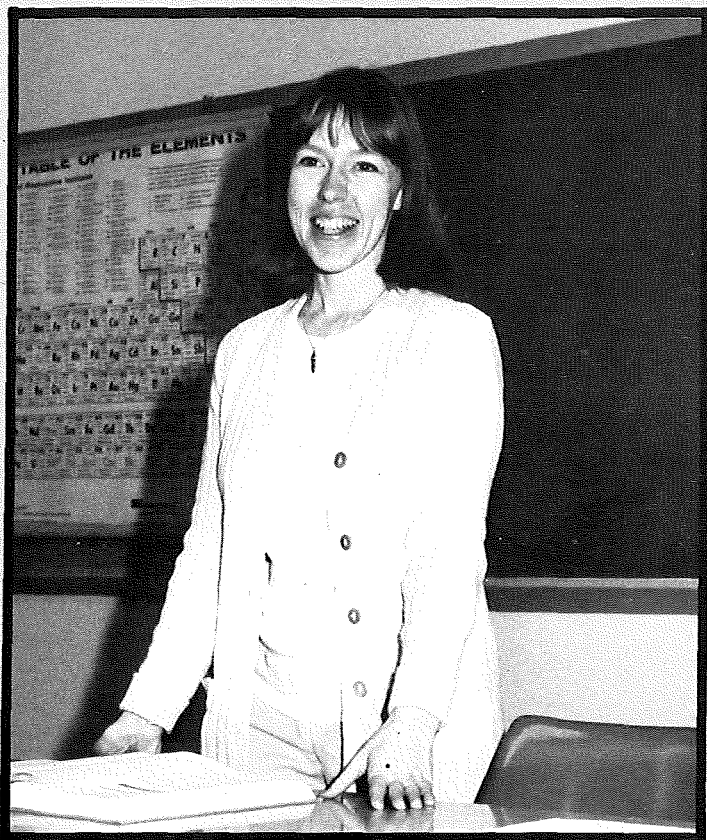

Jacquelyn Beals — Life Science

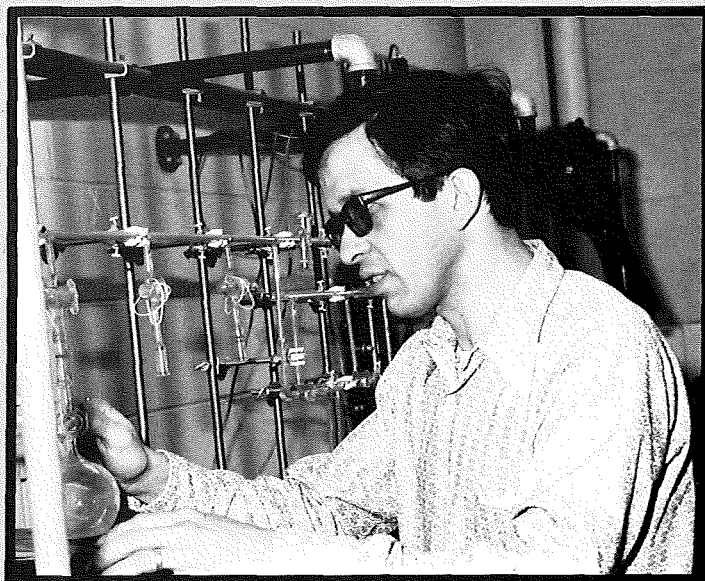

Robert Place — Chemistry

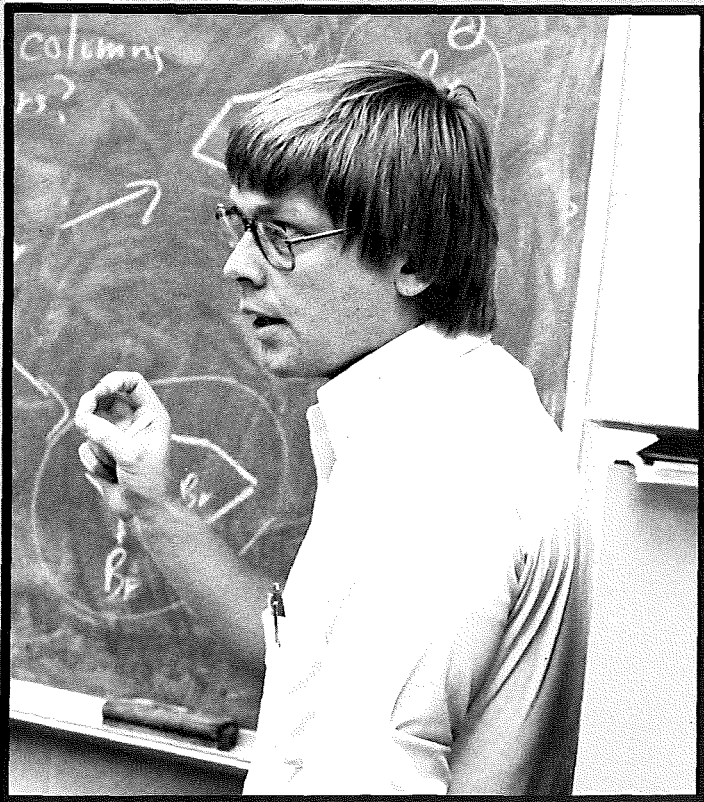

Jerry Jenkins — Chemistry

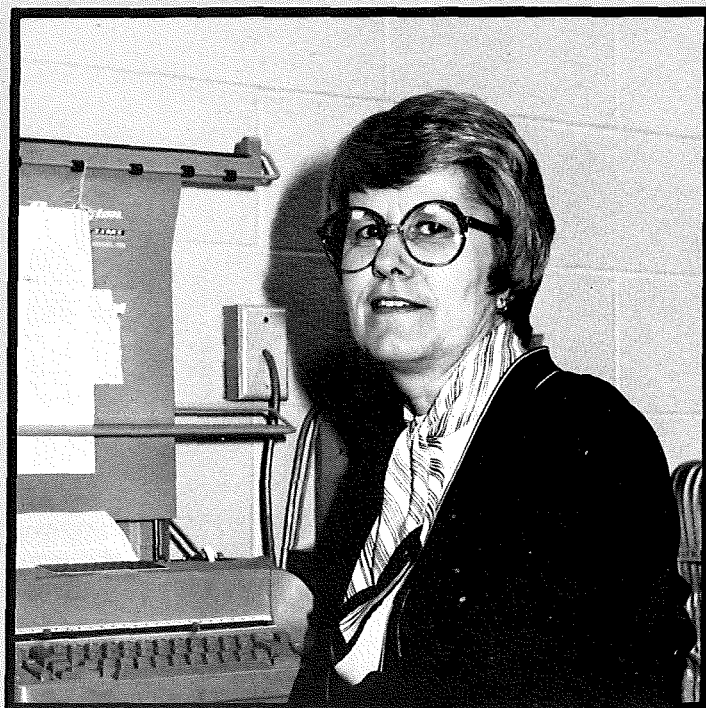

Pauline Swaney — Science Secretary

Faculty



Fred Thayer — Theatre



Albert Germanson — Art

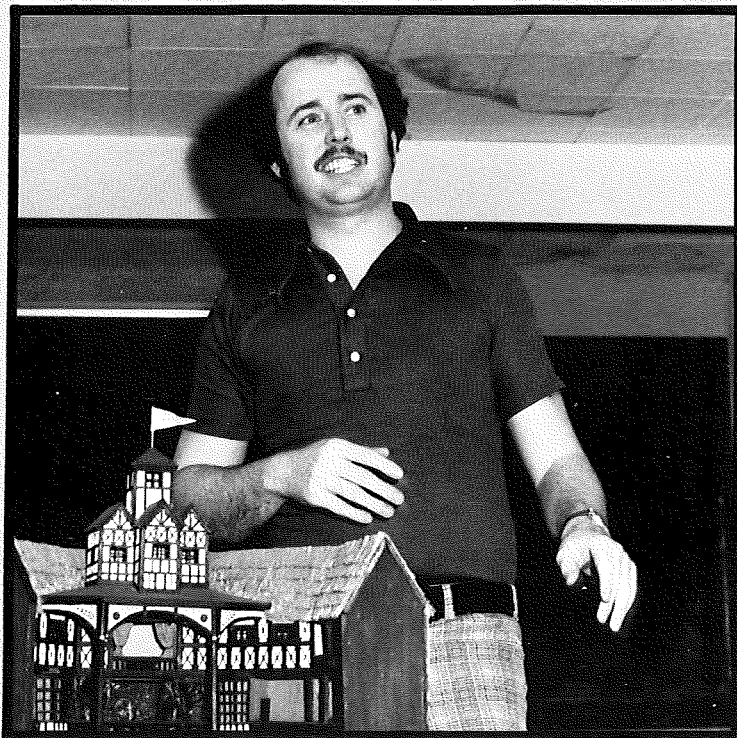

Donald Paisley — Theatre



Anne Voight — Secretary; Theatre — Charles Dodrill



Earl Hassenpflug — Art

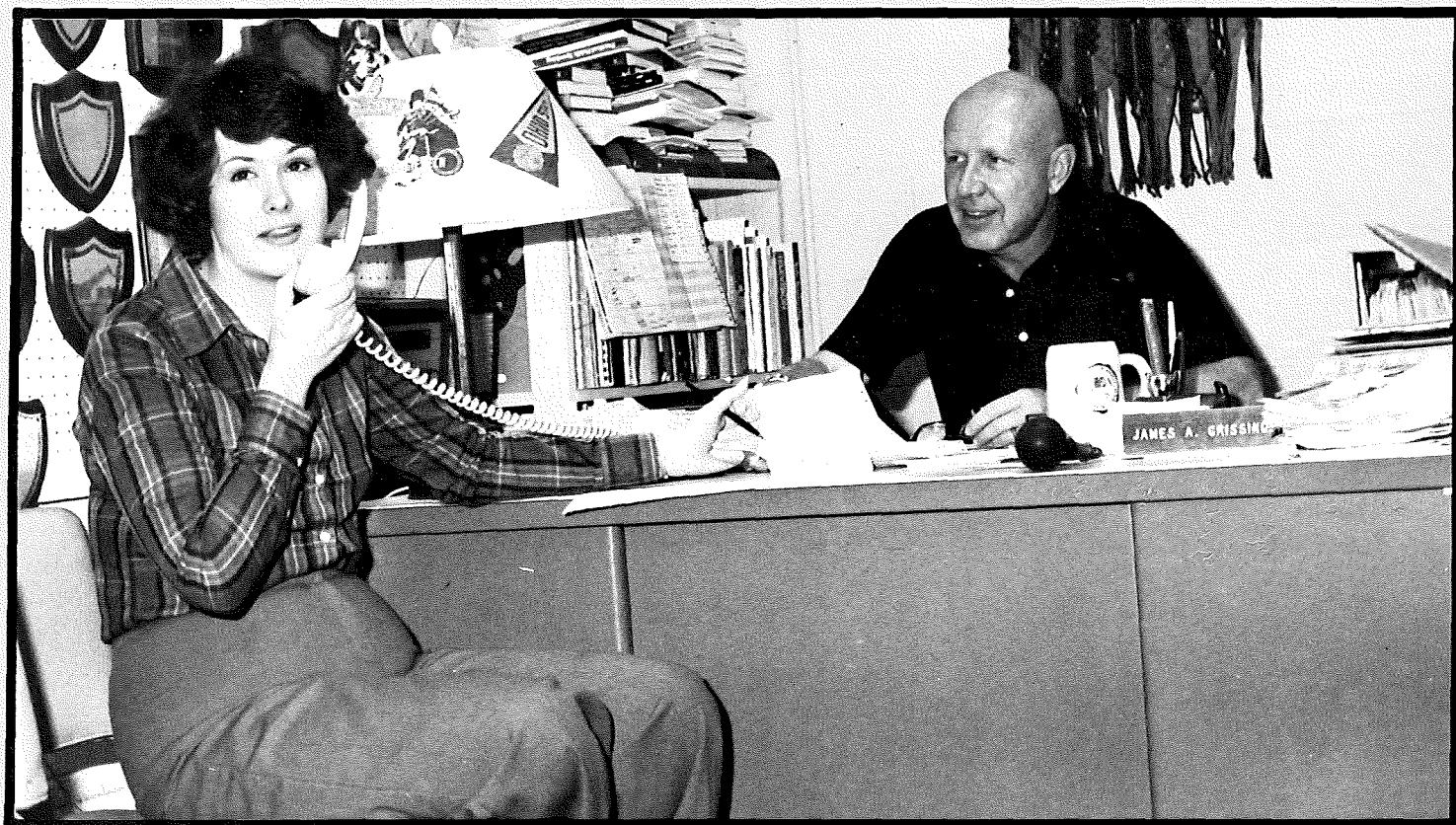
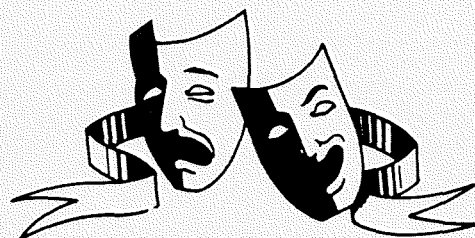

Jennifer Goins — Speech — James Grissinger

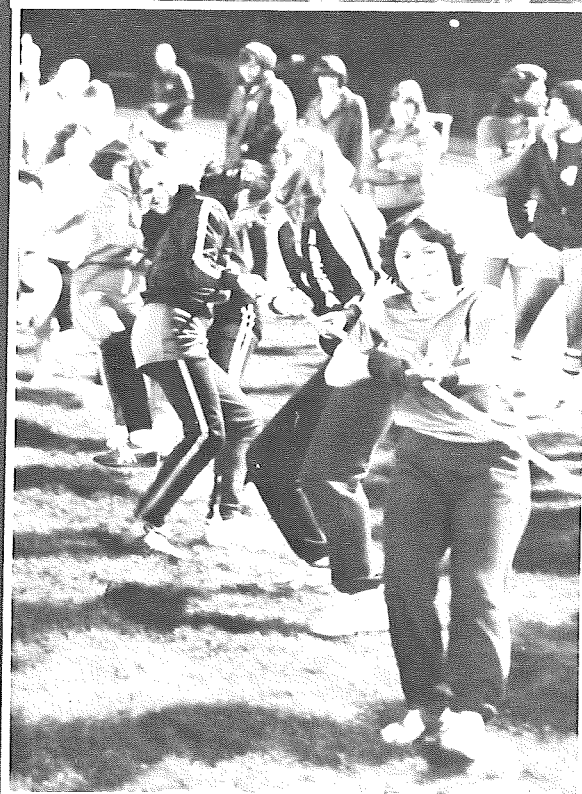



ORGANIZATIONS

AED

Alpha Epsilon Delta is an international honorary society for pre-medical students. It encourages excellence in scholarship and stimulates an appreciation of the importance of pre-medical education in the study of medicine. They also provide throughout the year lecture series concerning alternatives to medical school.

ALPHA EPSILON DELTA



L to R: Bill Kassing, Doug Trochelman, Craig Furry, Mary Furry, Richard Katase, Phil Mowery.

ALD

Alpha Lambda Delta is a national honorary society open to any freshman who attains a 3.5 average by the end of the fall term. Purpose is to promote intelligent living and a high standard of learning. They performed pledging ceremony, an initiation ceremony and banquet along with a picnic at Dean Van's this year.



ALPHA LAMBDA DELTA

First row, M. Arnold, N. Ballog, M. Moore, N. Sherk, K. Fippin, L. Tener, S. Lang, M. Eschbach. Second row, S. Henthorn, S. James, S. Abraham, V. Huffman, J. Roush, D. Donough, S. Moore, C. Miller, N. Cummans, E. McCoy, S. McKell. Third row, D. Folk, C. Prochaska, K. Lopresti, S. Bennett, M. Schultz, S. Ott, P. Coughenour, J. Orlidge, C. Orlidge, J. Britton, B. Coleman, I. Jochem, G. Smith, S. McDaniel. Fourth row, R. Medaugh, R. Riffle, I. Haggins, L. Rosenbaum, J. Harrell, D. Townley, N. Case, T. Fetherolf, S. Truitt, A. Galko, T. Jackson, W. Smock, C. Addy, K. Johnson, M. Earick, K. Woods, L. Bowers.

HOME EC.

Otterbein Home Ec. Club promotes educational growth towards Home Economics as a professional career. It encourages interaction with the affiliated organizations of state and nat'l Home Ec. Assoc. They sponsored an Annual Fall Picnic, a Christmas Craft bazaar and their annual Style Show during Parent's Day.

OTTERBEIN HOME EC. CLUB



L to R: M. Sokolowski, N. Sims, S. Moore, K. Hoover, P. Ross, B. Histed, S. Martin, B. Clawson, J. Cundiff, C. Noble, D. Townley.

ARCHAGHIA

The Archaghia Circle is an honor society for outstanding senior men. Membership requirements are based on high scholarship leadership abilities and services to campus and community. They get together as often as possible for unity.

ARCHAGHIA CIRCLE



L to R: C. Furry, R. Murph, G. Jewett, J. Burnett, D. Kingsberry. Absent, J. Dickey, F. Mitchell, D. Bulthaupt

ARETE

Arete is an honor society for outstanding senior women. They promote scholarship, leadership, service and character and sponsor a service project.



ARETE

L to R: M. Furry, C. Kapostosy, B. Coleman, S. Mayberry, S. Henthorn, N. Ballog, I. Jockem, E. Baker, D. Williams.

CAMPUS CRUSADE

The goals for Campus Crusade for Christ was to provide the campus and community with a Christian fellowship and opportunity for spiritual growth.

CAMPUS CRUSADE FOR CHRIST



L to R: K. Vance, J. Roush, L. Kneeshaw, P. Mowery, J. Cavendish, D. Wert, K. Blackburn, D. Fretz, R. Murph, P. Chakroff, K. Hoover, C. Ball, C. McDonald, B. Henry, J. Ruble, L. Swaney.

CPB

Campus Programming Board is responsible to provide activities and events for the entire campus. The Board sponsors movies, ski trips, tournaments, dances, special entertainment and traditional events such as Homecoming, May Day and Parent's Day.

CAMPUS PROGRAMMING BOARD



L to R: D. Young, D. Williams, E. Baker, M. Wilson, J. McDonald, S. Ingels, J. Wygant, J. Farkas, C. Noble, C. Lyman, P. Olsen, L. Kneeshaw, D. Donough, L. Melvin, R. Hinkel, T. Schluter.

CAP & DAGGER

Cap and Dagger is Otterbein's local dramatic society which co-sponsors all major plays with Otterbein College theatre and members serve as production crew chairmen. All students are eligible for membership which is based on a point system. Points are earned by work on or behind stage.



CAP AND DAGGER

L to R: A. Johnson, C. Ritenour, M. Carey, J. Ebner, K. Radcliffe, S. Dillon, C. Skunza, B. Hawkins, L. Durham, C. Markley, S. Reish, M. Yeakel. Mr. Thayer, J. Burnett, J. Schilling, D. Witt, K. Kiser, L. Sigrist, T. Downard.

VARSITY

The Varsity Cheerleaders are chosen in the Spring to serve during the preceding year. They cheer for Varsity Football and Basketball games. Captain this year was Jocelyn Fu.

VARSITY CHEERLEADERS



L to R: S. Kramer, N. Case, S. Mayberry, J. Fu, S. Truitt, B. Strayer.

JR. VARSITY

The Junior Varsity Cheerleaders are made up of Freshman girls who are chosen in the Fall. They cheer for Reserve Basketball games.



J.V. CHEERLEADERS

L to R: Kelly Spence, Janice Dragon, Lisa Bowers, Suzy McKell, Karen Helfant, Deana Harris.

AGAPE



AGAPE

L to R: Brenda Henry, Dee Donough, Carmen White, Dee Wilbur.

CIRCLE K

Circle K provides services to both Otterbein and the community through projects and group activities. They sponsored a Dance Marathon for Muscular Dystrophy, made weekly visits to Mann Nursing Home, helped with the Bloodmobile and presented a puppet show to Children's Hospital.



CIRCLE K

L to R: B. Clawson, DD Donough, J. Downing, K. Shannon, J. Long, K. Hoover, J. Roush, N. Fenstermaker, J. Amy, T. Riley, C. Ball, P. Masters, B. Medaugh, Phil Mowrey, L. Kneeshaw.

REPUBLICANS

The College Republicans are one of the major political parties at Otterbein. They make the students aware of political issues and help local and state Republican candidates.

COLLEGE REPUBLICANS



L to R: V. Williams, B. Sorrell, L. Barr, S. Lang, B. Histen. M. Earick, R. Porter. E. Baker, S. Gregory, M. Wilson. L. Melvin, S. McKell, N. Bocskor. P. Mowery, M. Smith.

R.A.'S

Head residents and resident assistant are our "mom" and "dad" at school. They reside on the floor of the dorm and are responsible for the students on that level. They compromise, settle and solve problems which may occur. They are our main communication to what is going on on campus.



HEAD RESIDENTS AND R.A.'S

L to R: S. McDaniel, G. Smith, T. McFarland, M. Furry, B. Coleman, S. Fackler, D. Fultz, M. Freese, E. Baker, D. Strine, J. Pugliese, K. Stump, N. Case, K. Leslie, S. Farkas, M. Leibherr, D. Peters, J. Burnett, R. Riffle, P. Warren, L. Shaw, M. Arnold, L. Moomaw, L. Brown, J. Fu, H. Leach, N. Rohal, D. Frick.

RAC

The RAC is the overall religious organization at Otterbein responsible for organizing Christian experiences on campus. RAC is composed of students elected by the different religious groups on campus. The future is yours to plan to carry out those plans and to evaluate. Activities of the group mirrors through its love and concern of God.



L to R: E. Klinger, T. Shute, G. Witt, B. Henry, D. Wilbur, D. Donough, G. Hazley, C. White, C. Long, B. Green.

SCOPE

Students Concerned Over People Everywhere is composed of volunteer students from Otterbein who build a program with the Child Study Center to meet the emotional and spiritual needs of the children there. They also provide the recreational activities. Their main events consisted of dances, debates, ping-pong, pool and football tournaments.



SCOPE

L to R: Brenda Henry, Vicky Parra, Rosida Porter, Kit Johnson.

FCA

Fellowship of Christian Athletes share the love and faith of Christ on Otterbein's campus. They attended FCA College and University retreat and helped in the high school FCA Conference.

FELLOWSHIP OF CHRISTIAN ATHLETES

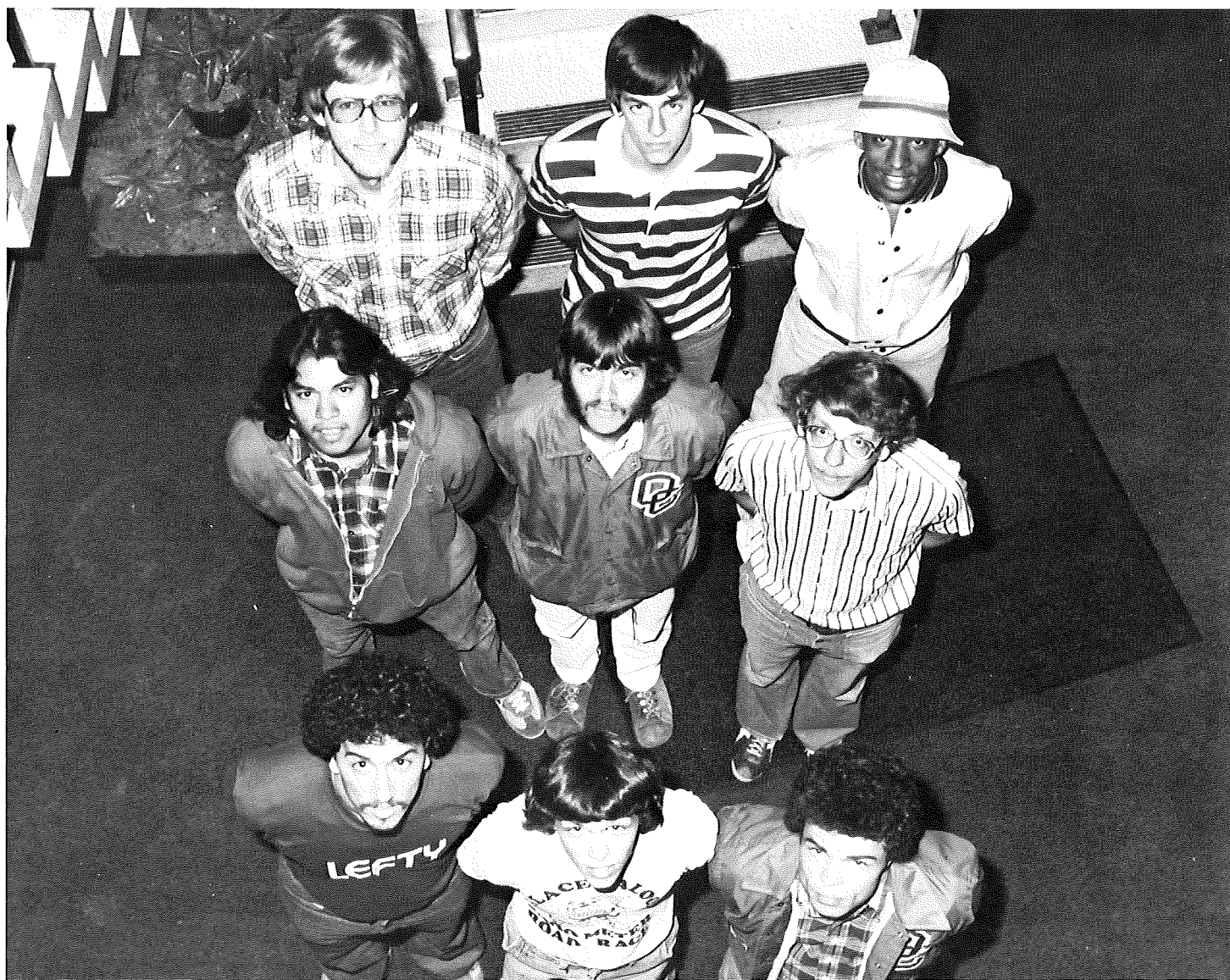

L to R: C. Merz, R. Miller, K. Beveridge, D. DeLeon, P. Byrnes, G. Jewett, E. Williams, M. Cochran, K. Flewellen.

SOUL

SOUL's function is to provide a Black identity group on campus. They strive for advancement in human development. They try to bring about a better understanding between black students, the campus community and the Westerville community. They sponsored a Sickle Cell Anemia Drive, a Bike-a-thon, and Music-o-thon.



SOUL

L to R: C. Noble, S. Vandiver, W. Livisay, I. Haggins, R. Scurry. C. Whitmore, M. Mathews, G. Kimbro, K. Brown, J. Wood.

OSEA

SNEA at Otterbein allows opportunities for student educators to gain information about the field of education. They also provide services to the community and campus by guest speakers.

OHIO STUDENT ED. ASSOC.



L to R: R. Diebel, P. Kennedy, G. Witt, P. Whallon, P. Chakroff, M. Wilson, C. Griesinger, D. Danford, K. Miller, D. Fretz, J. Ruble.

OSMEA

The Ohio Student Music Education Association is affiliated with the Music Educators Nat'l Conference. It benefits preparing students to become music teachers in public schools. Activities include assisting with local contests and clinics, attendance at music conventions, guest speakers and regular meetings.



OHIO STUDENT MUSIC EDUC. ASSOC.

L to R: D. Blain, S. Abraham, K. Fippin, M. Dover, L. Jones, S. Ott, M. Ritz, K. Bixler, T. McLeish, T. Jackson, B. Babcock, T. Bach, S. Henthorn, H. Molinaro, L. Navarro, K. Wiley, M. Sewell, R. McClelland, S. Swink.

PAT

Phi Alpha Theta is an international history honorary fraternity. The frat sponsors conventions, conferences, films, and other educational programs. They meet once a term and have an informal historical program. They also attended a conference at Ashland College.

PHI ALPHA THETA



L to R: J. Burnett, Dr. Hancock, C. Little, D. Miller.

DELTA OMICRON

Delta Omicron is a music honorary which sponsors guest speakers to inform music students on different issues, ideas, etc. The group serves the music department by serving and holding receptions for recitals and concerts.



DELTA OMICRON

L to R: G. Glunt, M. Dover, D. Blain, S. Abraham, L. Rosenbaum, S. Eastham, T. Jackson, C. Fowler, S. Henthorn, S. Martin, L. Jones, L. Marshall.

PSI

Phi Sigma Iota is a national honorary society which studies the Romance literature, culture and promotes foreign language understanding. Each year they sponsor a UN and Foreign Language Festival.

PHI SIGMA IOTA



L to R: B. Babcock, S. Kramer, W. Smock, E. Baker, H. Feen.

PKD

Phi Kappa Delta is a national collegiate speech honorary open to those interested in intercollegiate debate or speech contest events. The main events throughout the year are Forensics-Debate, Public Speaking and Oral Interpretations.



PHI KAPPA DELTA

L to R: J. Goins, C. Kapostasy, S. Shaw, A. Vanek, M. Carey, S. Reish.

TAP

Theta Alpha Phi is a national honorary dramatic fraternity. Cap and Dagger members are eligible for membership when point requirements are maintained. Members visit other college theatre productions and attend regional and national convention.

THETA ALPHA PHI



L to R: C. Skunza, M. Carey, J. Burnett, D. Witt, S. Dillon, L. Durham, J. Schilling, S. Reish, T. Downard, M. Yeakel, L. Sigrist, C. Markley, M. Kiser.

PES

Phi Eta Sigma is a national honorary fraternity who recognizes freshman men who achieved a 3.5 average overall their first year as a full-time student. They had a Steak Fry and recognized the Senior men in a banquet this past year.



PHI ETA SIGMA

L to R: C. Large, P. Toskin, R. Emmert, D. Detrich, M. Barnett, S. Taylor, T. Buchanan, B. Ludwick, D. Zeuch, Dr. Place, R. Katase, R. Murph, C. Furry, J. Schmeling, M. Ringle, J. Ankron, J. Amy, D. Kingbury, R. Beers, B. Kassing, G. Jewett, K. Boyle, M. Wilhelm, C. Hodapp.

SIGMA ZETA

Sigma Zeta is a national honorary society to encourage undergraduate work in science and to recognize scholarship. Membership is to junior and senior students majoring in biology, chemistry, mathematics, or physics.

SIGMA ZETA



L to R: D. Grote, M. Furry, P. Mowery, J. Downing, C. Furry.

TAU PI PHI

The goals for Tau Pi Phi this year was to expand their membership and to promote high business ideas. They concluded the year with their annual banquet.



TAU PI PHI

L to R: J. A. Gabriel, P. Patton, G. Miller, R. Murph, I. Jochem.

T&C

T&C is the Otterbein campus newspaper which is published weekly during the academic year by a student staff of the college community. They strive for consistency in covering the events happening on campus, special features, sports and editorials.

TAN AND CARDINAL



L to R: S. Brockett, C. Kapostasy, L. Price, S. Truitt, K. Nicklaus, D. Smitley, B. Scheck, N. Ballog, D. Young, C. Kuhn, C. Baggs, M. Wilson.

TORCH & KEY

The Torch and Key is an honorary organization for the recognition and distinctive achievement in scholarship. A few faculty members and Otterbein alumni are elected each year for distinguished scholarly accomplishment. They sponsor an annual book sale in the spring and an induction banquet.



TORCH AND KEY

L to R: C. Furry, G. Jewett, R. Murph, D. Kingsburry, S. Mayberry, M. Furry, B. Coleman, D. Trochelman, K. Stuckey, H. Hancock.

WOBN

WOBN is the Otterbein College radio station. The studios and transmitters are located in Cowan Hall. WOBN operates at a frequency of 91.5 on the FM dial. All music programs are locally produced and engineered by Otterbein students. The station broadcasts all football and basketball games, home and away, convocations and Sunday morning services from Church of the Master.



L to R: E. Hartzell, S. Kramer, M. Behrens, P. Tierney, C. Kapostasy, D. Wagner, C. Simpson, J. Howe, L. Melvin, S. Shaw, S. Andrews.

CHOIR

Concert Choir presents works from the finest choral music of the last four centuries. In addition to an annual tour and home concerts, the choir provides music for meetings, convocations and area church services.



CONCERT CHOIR

to R: J. Ciampa, M. Molinaro, H. Molinaro, L. Marshall, T. Bach, L. Robb, L. Brown, P. Daniels, B. Green, H. Leach, A. Shirk, K. Bodell, C. Rea, J. Howe, M. Dunaway, P. Farmer, K. Eastham, R. Barnes, M. Ritz, N. Day, T. Bixler, F. Follansbee, B. Ludwick, K. Bixler, T. Jackson, P. Waller, L. Rosenbaum, K. Stuckey, K. Radcliffe, S. Henthorn, D. MacCallum, G. Zelazny, B. Babcock, C. Fowler, S. Swink.

QUIZ & QUILL

The Quiz and Quill is an honorary literary club who have met required scholarship standards in English courses. The organization publishes a spring Quiz magazine which includes the best creative writing of the student body.

QUIZ AND QUILL



L to R: M. Ward, S. Truitt, S. Mayberry, C. Kapostasy, J. Britton, L. McCullough, E. Baker, C. Kuhn.

DEMOCRATS

The Young Democrats is one of the major political parties at Otterbein. They make the students aware of political issues and help local and state Democratic candidates.

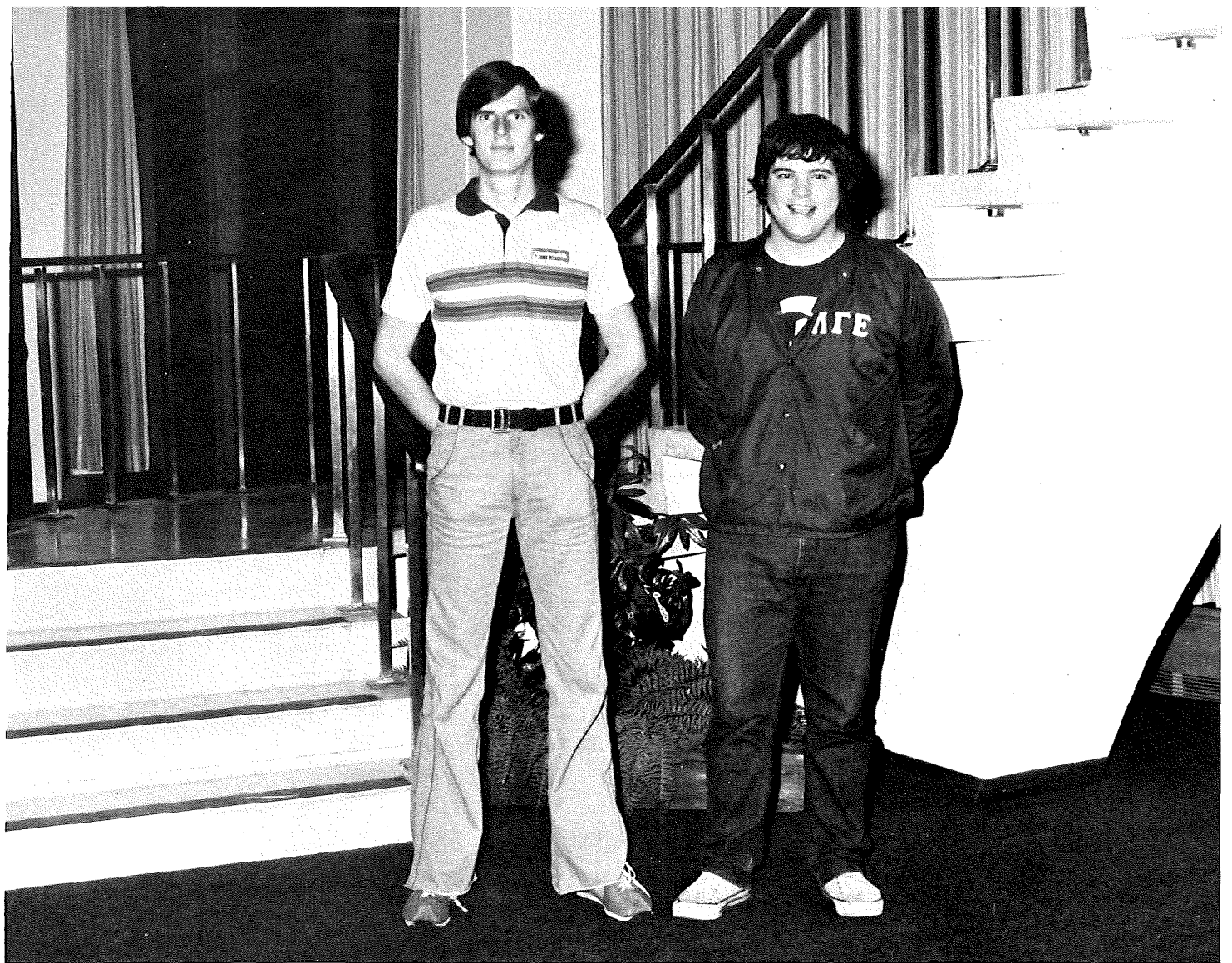

YOUNG DEMOCRATS

L to R: Brad Hopkins, Jeff Burnett.

PAN-HEL

Panhellenic Council is a coordinating body for all sororities. The Pan Hel Council is in charge of establishing intersorority relationship, a good rush program and seeing that all sororities take an active part in planning.

PANHELLENIC COUNCIL



L to R: M. Dailey, R. Riffle, K. Freeman, T. McFarland, N. Ballog, P. Marstrell, A. Valvano, K. Schuller, A. Hoshor, B. Ewing.

IFC

The Inter-Fraternity Council unifies the fraternity system through the process of working towards common goals. They promote the Otterbein fraternity system to the students, faculty, administration and to the surrounding community.

INTERFRATERNITY COUNCIL



First row, J. Burnett, T. Foreman, D. Miller. Second row, M. Espy, J. Hargis, J. Denison, M. Neil, G. Powers, D. Frick, D. Peters.

EKT

EKT throughout the year tried to live up to their standards set by the sorority. EKT sponsors the Monte Carlo in the fall. They also participated in the May Day festivities and Homecoming.

MOTTO — Love and Honor

FLOWER — Trailing Arbutus

COLORS — pink and white



First row, L. Rosenbaum, M. Taylor, R. Stevens, K. Vance, S. Abraham, K. Miller, T. Buytendyk, I. Jochem, G. Smith, M. Furry, N. Rohal, B. Coleman, P. Burns, P. Daniels, K. Radcliffe, F. Follansbee. Second row, A. Runser, J. Harrell, K. Freeman, M. Arnold, S. Ott, C. Bradshaw, K. Speelman, S. James, L. Moornaw, J. Frasure, D. Danford, S. Moore, T. Shepherd, V. Swartz, L. Logue, J. Orlidge. Third row, C. Fower, L. Bennett, J. Long, D. Thorn, T. Eisher, P. Fox, C. Smailes, C. Hamilton, S. Bennett, K. Hoover, N. Sherk, J. McDonald, B. Jardine, H. Harris. Fourth row, S. Carter, D. Townley, M. Wilson, C. Claggett, L. Henry, L. Kneeshaw, K. Fishbaugh, M. Schultz, P. Ross, C. Jackson, E. McCoy, B. Alexander, T. Jackson, K. Bodell, L. Marshall.

ONYX

Onyx promote general campus awareness this year with hope to increase in size. They took 1st place in the May Day games. They sponsored an Ice Skating Blast and newspaper drive.

MOTTO — "Sisters and friends
unto the end"

FLOWER — yellow mum

COLORS — turquoise and gold



KAPPA PHI OMEGA

First row, G. Glunt, N. Asinof, S. Shaw, K. Carr. Second row, M. Cox, K. Snelling, M. Baker, L. Miller. Third row, R. Eachus, E. Caldwell, K. Miller, K. McAtee. Fourth row, A. Hoshor, K. Grist, J. Roush. Fifth row, J. Kidd, N. Fenstermaker, V. Huffman, D. Donaugh, K. Cox, K. Schuller, L. Sigrist, K. Strohm, A. Shirk, J. Johnson, C. Noble.

OWLS

Sigma Alpha Tau is the oldest sorority on campus. Members participated in a blast, rush, May Day festivities, and Homecoming.

MOTTO — Sagacity, affection,
and truth

FLOWER — Yellow mum

COLORS — jade and gold

SIGMA ALPHA TAU



First row, L. Lockett, A. Galko, L. Latimer, L. Stuckey, S. Chapman. Second row, N. Bocskor, M. Montgomery, L. Bundschuh, K. Robinson, L. Price. Third row, L. Fichner, N. Elliott, K. Leslie, J. Recob, L. Durham, C. Skunza, M. Cinson, L. Cusin, L. Lascheid, C. Simpson, M. St. Onge, R. Stambach. Fourth row, L. Melvin, S. Martin, C. Miller, Y. Gonzalez, H. Leach, S. McDaniel, S. Martin, S. McKell, W. Cameron, L. Caylor, N. Hammond, K. LoPresti, R. Steele. Fifth row, D. Thomas, M. Warrick, T. Dover, S. Rush, L. Unverzagt.

DELTS

Tau Delta's goal for the year was to build a strong, stable organization on campus. They participated in the Spring Weekend, May Day, and Rush.

MOTTO — "To thine own self be true"

FLOWERS — white rose and sweet pea

COLORS — sapphire blue and white



TAU DELTA

R. Riffle, O. Christy, N. Cummans, P. Shambaugh; Alumni advisor, D. Geesey.

TEM

Tem tried hard to work together to promote friendliness and love among the sisters and outside the sorority. They received 1st honors in the Homecoming float. They sponsored a blast, Wine and Cheese and Halloween Party.

MOTTO — Everybody's Lonesome

FLOWER — Talisman Rose

COLORS — purple and gold

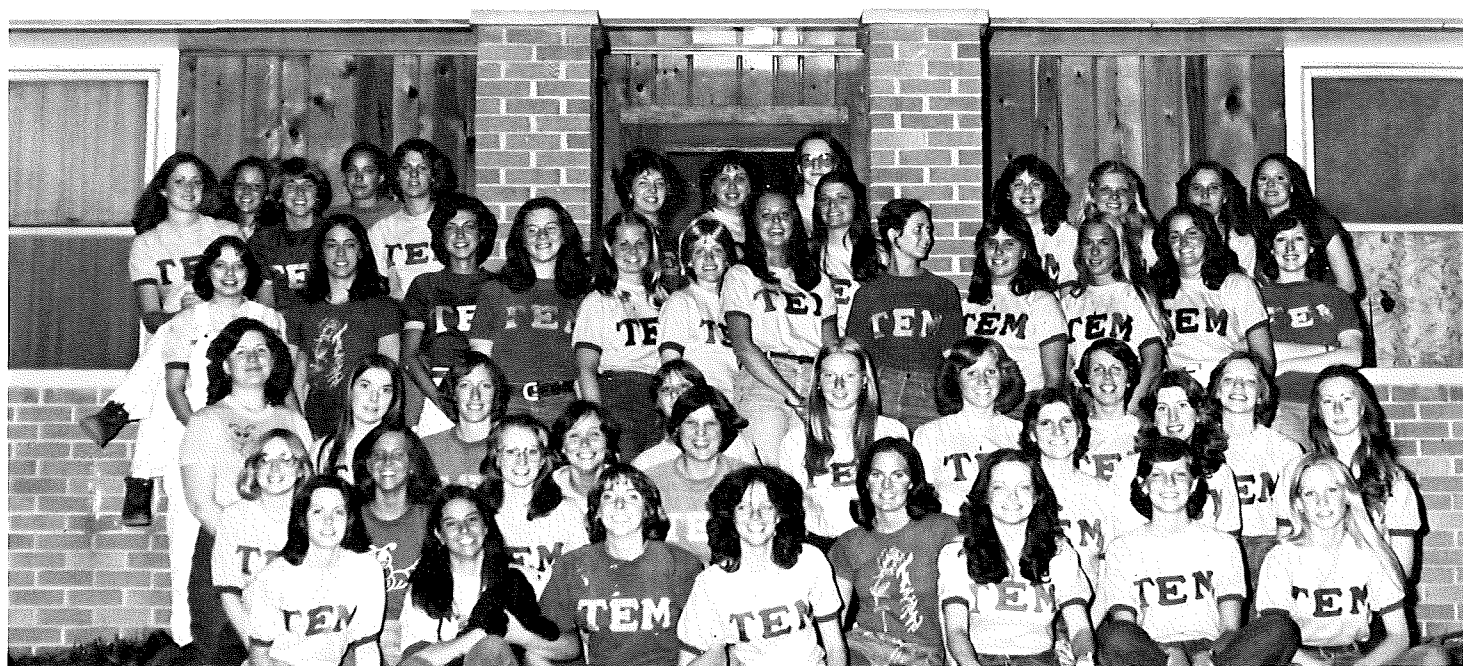
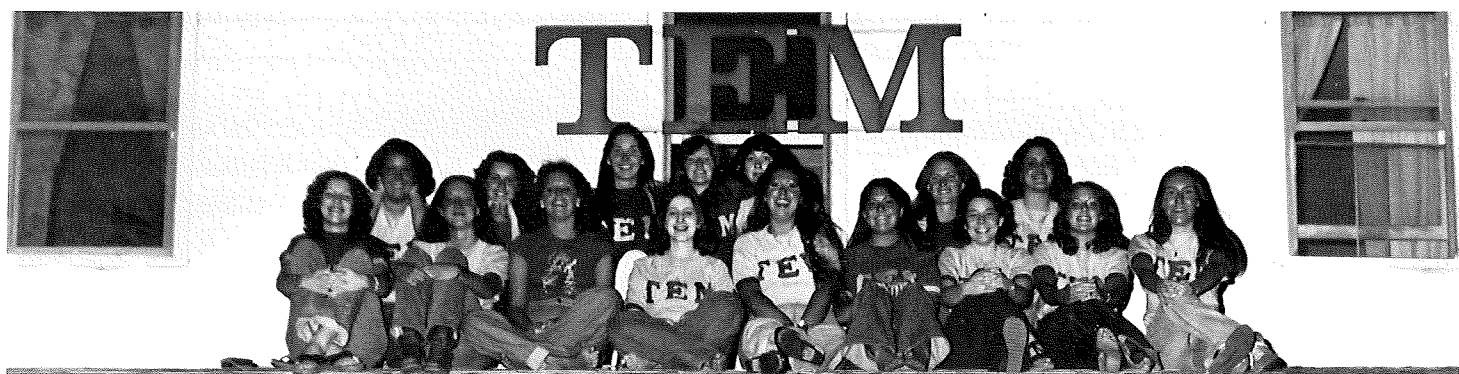

First row, C. McRoberts, M. Murphy, T. Hules, K. Ashbaugh, J. Pfancuff, A. Linn, K. Stump, M. Crowley. Second row, D. Williams, N. Hodgden, B. Wolboldt, P. Marstrell, B. Rogers, S. Farkas, A. Valvano, S. Cunningham. Third row, L. Davis, C. Lantz, C. Taylor, C. Bobb, C. Wine, L. Cooley, S. Lent, K. Wagner. Fourth row, K. Ebersbach, C. Coy, S. Kramer, C. Holdreith, L. Porter, B. Strayer, K. Kohl, B. Tuttle, M. Washam, L. Olmstead, L. Barr, S. Stanley, W. Graff. Fifth row, M. Donahoe, K. Griffith, P. Harden, N. Case, B. Carnahan, D. Dinco, L. Layton, D. Besst, A. Acheson, S. Shore, S. Rapp, S. Youmans. Sixth row, K. Altice, P. Hart, K. Ullman, S. Jones, K. Wilcox, T. Lawler, S. Rivers, S. Lang, B. Sorrell. Seventh row, B. Seberger, L. Walker, L. Finnell, C. Boston, C. Martin, A. Thompson, K. Spence.

THETA NU

Theta Nu's goals for the school year was to develop their friendship and sisterhood through many campus activities. They participated in rush parties, Homecoming, and service projects at Children's Hospital.

MOTTO — "She will honor the Arts"

FLOWER — Violet

COLORS — purple and white



THETA NU

First row, C. McDonald, L. Raver, L. Foster, M. Wilson, D. Calkins, C. Markley, C. Comanita, D. Fryling, J. Bean. Second row, B. McVay, B. Cuning, S. Smith, L. Hanford, J. Dragon. Third row, M. Benken, T. Hritz, D. Hedke, P. Coughenour, D. Mukasa, S. McVay, C. McVay, C. Evans, T. Miller, B. Beal, C. Allen, T. Hasler, M. Mason. Third row, C. Watts, N. Ballog, B. Vogler, J. Wiget. Fourth row, B. Henry, R. Hayes, B. Thompson, S. Gregory, S. Hodson. Fifth row, D. Wilbur, C. Kurley, C. Comanita, S. Henthorn, L. Goodman, S. Szymanski, C. Geisler, J. Farkas, L. Jay, D. Hoar, B. Romhar, T. Powell, B. Ewing, P. Diamond. Sixth row, C. Greisinger, S. Skillings, S. Hoar.

JONDA

Jonda's goals for the school year were to enhance the quality of life at Otterbein for Jonda actives. They participated in Homecoming, a blast with TEM and Spring Weekend.

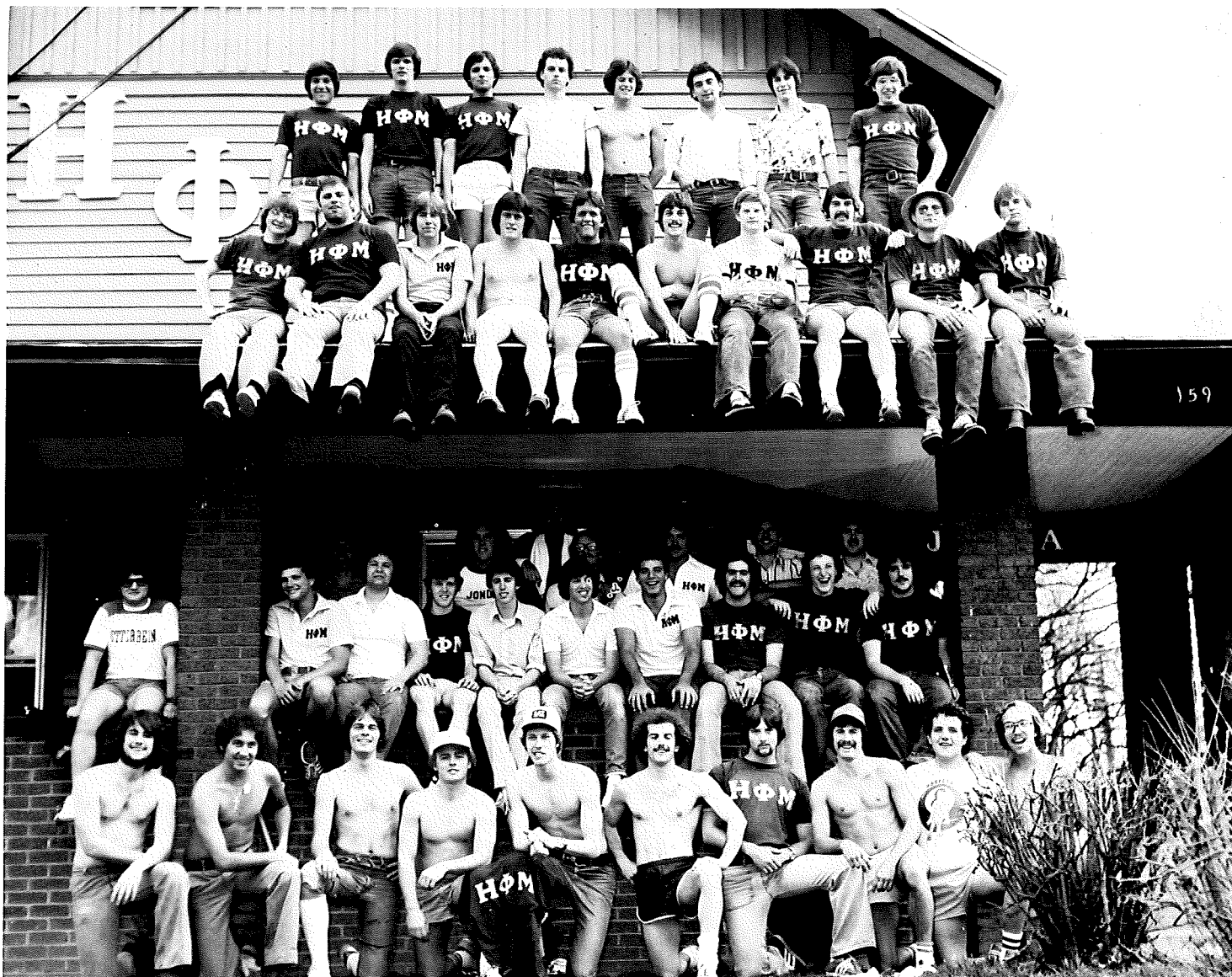

First row, B. Noel, R. Alspaugh, C. Broska, P. Johnson, D. Brough, D. Diehl, K. Cordle, T. Edwards, G. Detty, D. Martin. Second row, C. Compton, R. Weybright, D. Fultz, N. Roseberry, J. Spencer, M. Patrick, J. Pugliese, P. Martin, D. Miller, D. Strine. Third row, B. Ervin, S. Leckrone, M. Wise, D. Miller, B. Henahan, Bob Talpas, F. Bendict, D. Thompson. Fifth row, K. Carter, M. Burns, B. Hughes, K. Yoest, D. Wagner, J. Jones, V. Chute, B. Stebner, P. Bible, D. McKell. Sixth row, R. Jones, S. Taylor, S. Kidwell, R. Whayley, J. Phelps, R. Brown, S. Cook, J. Shellhamer.

KINGS

Lambda Gamma Epsilon participated in intramurals, service projects and spring weekend. The official colors are maroon and gold and the motto is "Loyalty to God, Country, Brothers, and Otterbein."



LAMBDA GAMMA EPSILON

First row, F. Vogel, D. Young. Second row, M. Freese, J. Burnett, D. Mohler, P. Patton, B. O'Neill, D. Donaugh, R. Pittenger. Third row, C. Hodapp, J. Stephens, S. Fackler, J. Cavendish, J. Davis, D. Williams, R. Clark, K. Bixler, J. Sharpe, D. Miller, D. Albrecht, B. Conard, M. Davison, Dr. Deever. Fourth row, E. Warner, M. Trigg, T. Bixler, G. Holloway. Behind the camera, Jim Denison.

PI SIG

Pi Beta Sigma "got down" at Otterbein this year in participating in the traditional events. Pi Sig is the oldest fraternity on campus who band together under the motto "All for one and one for all."



PI BETA SIGMA

First row, S. Kovach, D. Ball, R. Jordon, J. Rohal, B. Clay, M. Osbahr. Second row, T. Canini, M. Mathews, S. Andrews, T. Riley, B. Throckmorton, Gus, G. Kuhn.

COUNTRY CLUB

Country Club was so nicknamed because it first met outside the city limits. Orange and black are the official colors. They provide a lot of excitement for the Otterbein campus with blast and parties. They participated in Homecoming and May Day festivities.



PI KAPPA PHI

First row, M. Gerlach, R. Chamlis, D. Starling, B. Spahr, J. Hussey, W. Stout, T. Gee, D. DeLeon. Second row, B. Warning, D. Bonner, J. Corbett, G. Powers, M. Gibbs, M. Wohlheter, B. Fresch, R. Winemiller, J. Benson, T. Oliva, D. Fox, D. Fahrbach, R. Fultz. Third row, C. Clapper, M. Hartman, G. Griffith, C. Mihalik, B. Welch, T. Wolfe, G. Moore, G. Truex.

SPHINX

Sphinx strived for continued success in campus, community and society events throughout the year. They sponsored their annual Razzmatazz, Beach Party and Spring Weekend at Hocking Hills State Park. Their motto is "Truth to us above all."



SIGMA DELTA PHI

First row, M. Malone, J. Cole, J. McQueen, R. Stein, K. Stuckey. Second row, P. Mowery, J. Downing, R. McClelland, M. Ritz, T. McLeish, S. Swink. Third row, D. Kingsbury, M. Sewell, L. Navarro. Fourth row, D. Smucker, K. Wiley, J. Downing, P. Hritz, J. Williamson. Fifth row, H. Patton, C. Eckerson, D. Wetzel, D. Smith. Roof, J. Hargis, M. Espy, D. Miller, M. Princehorn, B. Burdick, D. McDaniels, R. Althouse, M. Kline, S. Spangler.

ZETA

Zeta Phi sponsored a Fall Hayride, and Spring Weekend throughout the school year. Many other outside activities were also participated in including Homecoming, May Day and Spring Weekend. Their motto is "Union of Purpose." Black, white and gold are their colors.

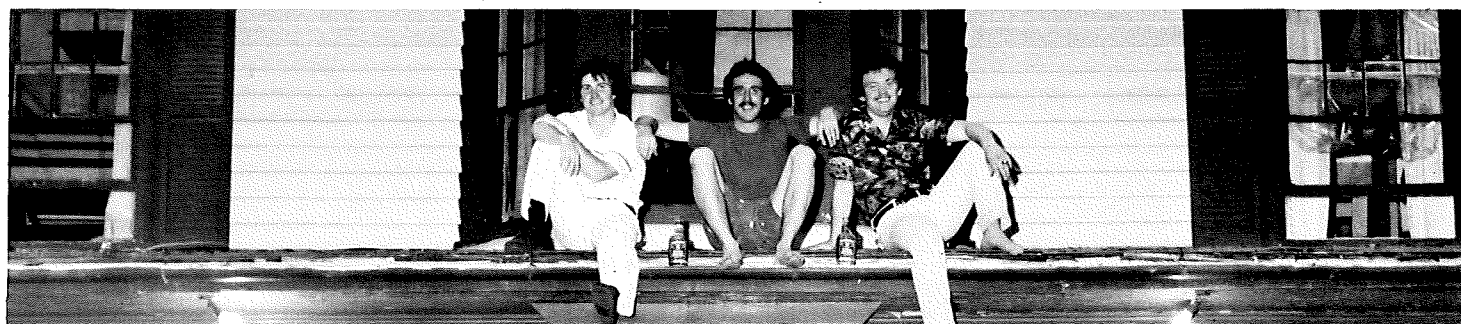

ZETA PHI



ZETA PHI

First row, M. Niel, M. Cohen, R. McInturf, M. Zigo, T. Mercer, T. Wessel. Second row, M. Stock, B. Stoffers, J. Oman, D. Petty, T. Chillinsky, D. McCarty, G. Christodoulou, M. Barnett, J. Ulrey, J. Bringardner, D. Burkhart, G. Steger, B. Haynes. Third row, R. Wine, J. McDermott, M. Frantz.





ADS

Advertisers and Patrons

**The Sibyl Staff
thanks you
for your support**

Alumni Patrons

Class of '13

E. N. Funkhouser

Class of '25

Earl C. Kearns

Class of '70

Kenneth H. Bond

Patrons

Dr. and Mrs. Chester H. Allen
and daughter, Catherina '80
Dr. and Mrs. Dean S. Baker
and daughter, Elizabeth '78
Mr. and Mrs. Ross Barr
and daughter, Laurie '81
Dr. and Mrs. Herbert Bean
and daughter, Jayne '81
Dr. and Mrs. Ronald Benson
and son, Jeff '79
Mrs. Mary Bell Bernard
and daughter, Mary Beth '80
Mr. and Mrs. Robert D. Billett
and son, Jonathan Hargis '79
Mr. and Mrs. Fred Bovenizer
and son, Phil '79
Mr. and Mrs. R. J. Brown
and son, Russell '79
Mr. and Mrs. Bryon L. Burnett, Jr.
and son, Jeffrey '78
Mr. and Mrs. Hubert Buytendyk
and daughter, Tracey '78
Rev. and Mrs. Dwayne C. Carter
and son, Kevin '78
Mr. and Mrs. Art Cave
and son, Chuck '81
Mr. and Mrs. E. E. Coldwell
and son, Mike '81
Mr. and Mrs. Eugene Cole
and son, Jeff '79
Mrs. Francis P. Coleman
and daughter, Rebecca '78

Mr. and Mrs. Thomas F. Cox
and daughter, Katherine '79

Mr. and Mrs. Robert Cuning
and daughter, Roberta '78 and son, Bill '81

Mr. and Mrs. J. M. Day
and daughter, Nancy '80

Mr. and Mrs. Peter James Dellas
and son, Harry '79

Mr. and Mrs. Dan Dover
and daughter, Tracey '80

Mr. and Mrs. Willis F. Early
and daughter, Michelle '78

Mr. and Mrs. Larry Echelmeyer
and daughter, Mollie '79

Mr. and Mrs. Dell Eshelman
and daughter, Brigett Beal '81

Mr. and Mrs. Charles French, Jr.
and son, Terry '81

Mr. and Mrs. Thomas J. Federer
and daughter, Lorraine '78

Mr. and Mrs. Robert E. Ferry
and daughter, Diane '81

Mrs. Bruce Fickel
and daughter, Becky '81

Rev. and Mrs. Philip H. Fletcher
and daughter, Ruth '78

Mr. and Mrs. Robert Fowler
and daughters, Christine '78 and Jennifer '80

Rev. and Mrs. Howard E. Fox
and son, John '80

Mr. and Mrs. Paul H. Frick
and son, Richard '79

Patrons

Mr. and Mrs. Ray W. Gillman
and daughter, Jan '80

Mr. and Mrs. Donald P. Goeller
and daughter, Elizabeth '79

Mr. and Mrs. Knight Goodman
and daughter, Lorryn '80

Mr. and Mrs. Noel Harris
and daughter, Deana '81

Mr. and Mrs. Darvin G. Hartzell
and son, Eric '81

Dr. and Mrs. Philip D. Herrick
and daughter, Kale '78

Mr. and Mrs. Terry Hirtzinger
and son, Greg '79

Mr. and Mrs. Robert Histed
and daughter, Brenda '79

Mr. and Mrs. Robert Howe
and daughter, Jeanine '81

Mr. and Mrs. Ray Hoepf
and daughter, Tonette '78

Mr. and Mrs. Randall Huffman
and daughter, Vi '81

Mr. and Mrs. N. Douglas Hughes
and son, Michael '81

Mr. and Mrs. Ralph W. Hughes
and son, Robert '81

Mr. and Mrs. R. M. Hules
and daughter, Tracey '78

Mr. R. Wayne Jewell
and son, Gregory '78

Mr. and Mrs. David Johnson
and son, Paul '79

Mr. and Mrs. Carl W. Jones
and son, Jeff '80
Mr. and Mrs. W. Richard Jones
and daughter, Linda '78
Mr. and Mrs. Bernardo Kalb
and son, Juan '78
Mr. Gordon Keith
and son, Greg '80
Mrs. Donald Kramer
and daughter, Suzy '80
Mr. and Mrs. Robert Lantz
and daughter, Diane Lantz Starr '79
Dr. and Mrs. W. P. Lascheid
and daughter, Leslie '81
Mr. and Mrs. Maurice A. Lenz
and daughter, Patricia Yother '78
Mrs. James A. Logue
and daughter, Leslie '81
Mr. Donald E. Lund
and son, Dale '79
Mr. and Mrs. Robert McCullough
and son, Harley '80
Mr. and Mrs. Carl A. McDonald
and daughter, Janette '80
Mr. and Mrs. Paul McDonald
and daughter, Cheryl '80
Mr. and Mrs. J. W. McQueen
and son, John '79
Mr. and Mrs. Darrell L. Miller
and son, Darrell '79
Mr. and Mrs. R. R. Miller
and daughter, Celeste '79
Mr. and Mrs. James Mitrione
and son, Steve '81

Patrons

Mr. and Mrs. Richard Mohler
and son, Dennis '78

Mr. and Mrs. Howard Moomaw, Jr.
and son, Randal '78 and daughter, Lori '80

Mr. and Mrs. Donald J. Moore
and son, Greg '79

Dr. and Mrs. Juergen Moslener
and daughter, Susanne '81

Mr. and Mrs. Jerry P. Myers
and son, Jeffrey '81

Mr. and Mrs. James Nuhfer
and son, Kris '79

Mr. and Mrs. Richard T. Paul
and daughter, Martha '80

Mr. and Mrs. James Lo Presti, Jr.
and daughter, Kathryn '81

Mr. and Mrs. Clarence Price
and son, Jeff '80

Dr. and Mrs. James B. Recob
and daughter, Jane '78

Mr. Richard F. Rhynard
and daughter Nancy '80

Mr. and Mrs. Phillip Roth
and son, Mark '81

Mr. and Mrs. Mark L. Sanders
and son, Mark '78

Mr. and Mrs. John Shaw
and daughter, Linda '78

Mr. and Mrs. Leslie O. Smith
and son, Dick '79

Mr. and Mrs. Wayne G. Smock
and daughter, Wendy '80

Dr. K. Stammbach
and daughter, Regula '79
Mr. and Mrs. Keith Strayer
and daughter, Beth '80
Rev. and Mrs. Paul E. Stuckey
and son, Kent '79
Mrs. Lorraine Taylor
and son, A. Scott '81
Mr. and Mrs. James Van Cleave
and son, Jim '79
Mr. and Mrs. Charles H. Waddell
and daughter, Marcha '80
Mr. and Mrs. W. J. Washam
and daughter, Monet '81
Mr. and Mrs. Thomas Watkins
and daughter, Marianne '78
Mr. and Mrs. Bob Wells
and daughter, Kay '78
Mr. and Mrs. Winslow Wetherbee, Jr.
and daughter, Wendy '78
Mr. Evan Whallon
and son, Paul '81
Mr. and Mrs. Archie D. Williams
and son, Ed '78
Mr. and Mrs. Gene Williams
and daughter, Vicki '80
Mr. and Mrs. James Wohlever
and son, Keith '78
Mr. and Mrs. Francis Wohlheter
and son, Michael '79



COLUMBUS
FINE HOMES
BEACHLER-WHITE
REALTORS

509 S. Otterbein Ave.
Westerville, Ohio
882-5100

12 Offices to
Serve You



Prescriptions

**Russell Stover
Candies**

23 N. State St.
Westerville, Ohio
882-2392

**Better Buy
Boutique**

14 E. College Ave.
Westerville, Ohio
882-0564

"Quality Women's Clothing for Less"



*Latest
Fashions*

Hours
MTWF — 10:00-6:00
Thurs. — 10:00-9:00
Sat. — 10:00-5:00

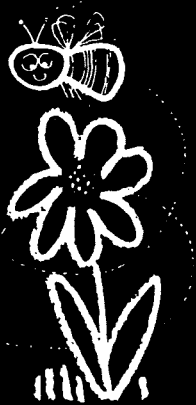

OLE BARN FLOWERS

34 West Main Street
Westerville, Ohio
882-0606

***Complete Floral
Service for All
Occasions***

9:00-5:30
Mon.-Sat.





BEENEY REALTY

168 S. State St.

882-4684



31 South Hill Road
Pickerington, Ohio
837-1020

5951 Westerville Rd.
Westerville, Ohio
882-1033

Dick's
Exxon



Schrock and Cleveland Ave.
Westerville, Ohio
882-9658

ELLIOT-COOPER-BARR INSURANCE

Jack Groseclose
Bill Barr

39 N. State St.
Westerville, Ohio

Westerville Hardware Co.

4 N. State St.
Westerville, Ohio
882-2166

BRINKMAN'S REXALL DRUG

"A Drug Store at This Location
Serving the Community for Over
100 Years"

2 S. State St.
Westerville, Ohio
882-2375

CONGRATULATIONS From MODERN SHOE REPAIR

105 S. State St.
Westerville, Ohio



Westerville Realty, Incorporated

"The Complete Real Estate Service"

16 E. College Ave.
Westerville, Ohio

Phone: 882-3641

Oakley CLEANERS

Complete Cleaning Service

"Where Quality and Quick Service Meet"

Westerville Shopping Center
882-3072

*"Your Merchant of
Better Living"*

APPLIANCE

TELEVISION

CARPET

VINYL

JOHN EVANS

359 S. State St.

882-2381

Open Mon.-Wed.-Fri. Till 9:00
Tues.-Thurs.-Sat. Till 6:00

GREATER COLUMBUS BENEFIT

HORSE SHOWS

Dick Rhynard — Chairman

GOOD LUCK:

Grant School of
Nursing Class '80

Otterbein Equine
Science Club

Daughter Nancy '80



30 E. College
Westerville, Ohio
882-0351

Salutes
the Seniors
of
Otterbein College



Open Monday-Friday
9:30 AM-8:00 PM
Sat. 9:30 AM-5:30 PM

CALICO CUPBOARD

Country Crafts & Gifts



Artist Supplies
Dried Flowers
Greeting Cards
Macrame
Weaving
Baskets
Gifts

23 N. State St.
Westerville

CNB helps.

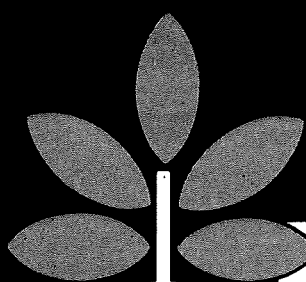

In Westerville

17 South State Street

Plant Some Savings.

City National Bank

Member First Banc Group / Member FDIC



*P. J. Hardgrove
Randy Hardgrove*

1764 H. High St.
Columbus, Ohio 43021
Westerville Mall
Westerville, Ohio 43081

Preserve Your Memories

...
BUY A '79 SIBYL

HOWARD'S OFFICE SUPPLIES, INC.

Desks, Chairs, Files, Safes, Postin and Visible Equipment.
Stationary, Sales Books, Forms, 3M Desk Top Copies and
Supplies, Rubber Stamps, Name Plates, Data and Word
Processing Supplies, Hallmark Cards, Gifts, Party Goods.
18 N. State St., Westerville, Ohio

Business Machine eqpt. center



A full line **ADLER** DEALER

CANON • VICTOR • SMITH-CORONA
SALES-SERVICE-RENTAL

EXPERT REPAIR
ON ALL MAKES

- NEW & USED MACHINES
- CALCULATORS

Pick-Up and Delivery

890-4607



DAILY: 8 A.M. - 5 P.M.
Sat. 9 A.M. - Noon

34 S. STATE STREET

CONGRATULATIONS Graduates

BEST WISHES FOR THE FUTURE

**COMPLIMENTS
OF:**

DOLLAR SAVINGS

891-1451

In The Westerville Shopping Center



**The Westerville Cleaners
and Shirt Laundry**

40 West Main St. — 882-2233 — Westerville, Ohio
Cleaning and Pressing

**Karl - 161
Shell**

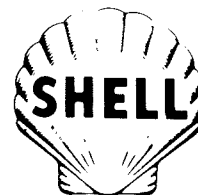

TUNE UPS • TIRES • BREAK JOBS

Westerville, Ohio
888-7799



Compliments of:

**WESTERVILLE
BIKE SHOP**

12 E. Main St.
Westerville, Ohio
891-5654

Professional Bike Service
You Can Trust

Repairs • Parts • Accessories
on All Brands

Sales on . . . Concord, Concord
Moped, Vista, Volkscycle, Ross
and Murry



REALTY WORLD®

ABN Realty Co.

The Stover House
Real-Estate Center
of Westerville

133 S. State St.
Westerville, Ohio 882-9666

KNIGHT'S ICE CREAM-RY

Fresh Real Homemade Ice Cream
and Sherbets

Cakes — Pies — Drumsticks
6874 Cleveland Ave.
890-2353

4574 Indianola Ave.
262-9981

OPEN YEAR ROUND

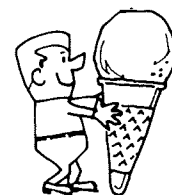

BETTER GROCERIES



Brownie's Market

43 N. State St.
Westerville, Ohio
882-4124

Congratulations Seniors

U.S. Choice Beef
Fresh Vegetables and Fruit Daily
We Cut and Wrap Beef for Freezers
We Honor Food Stamps







INDEX

A

Susan Abraham — 139, 157, 159, 174

Ana Acheson — 178

*Morton Achter

*Paul Ackert — 127

Joe Adamescu — 58, 232

Rebecca Adams

*Chester Addington — 122

James Addis

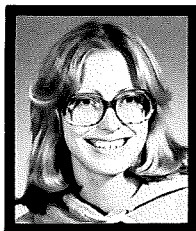

Carol Addy — 139

Sallie Adkins

Adel Abdul Wahhab Al Khamees

Bassam Fahed Al Fahed

Hassein Ali Al Baghly

Mohammad Malallan Al Jazzaf

Dan Albrecht — 181

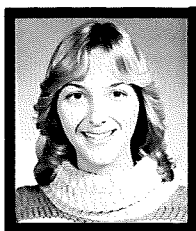

Beth Alexander — 174

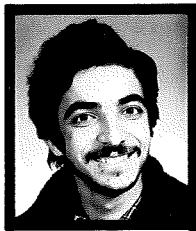

Bessor Al-Fahed

Denise Alford

Kathryn Alfred

Ron Allcorn



Catherine Allen — 179

Pamela Allton — 84

Alicia Rosemary Alonso

Robert Alspaugh — 180

Roger Althouse — 184

Karen Altice — 178

Charles Amstutz — 66

Rebecca Amstutz

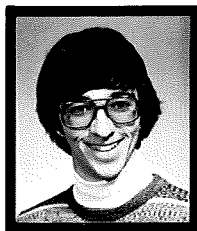

Jonathon Amy — 149, 163

*William Amy — 127

Julie Ancil

Debbie Anderson

Teresa J. Anderson

Teresa G. Anderson

Steve Andrews — 168, 182

Jeff Ankrom — 23, 153, 176, 66

Cathy Anthony

William Anton

Toni Aquila

Vickie Archer

James Arnett

Darcie Arnold

Lesly Arnold

Marianne Arnold — 84, 139, 174

Kathy Ashbaugh — 178

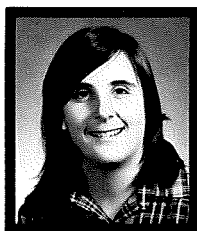

Nancy Asinof — 175

Steven Atkins — 84

Betty Ault

Cynthia Ayers

B

Bryan Babcock — 84, 157, 160, 167

Timothy Bach — 84, 157, 169

Charlene Baggs — 166

*James Bailey — 124

Jody Bailey

Mark Bailey

Ann Baker

Elizabeth Baker — 84, 142, 144,

150, 151, 156, 160, 176

Frederick Baker — 85

Gary Baker

Mardelle Baker

*Peter Baker — 107

Thomas Baker

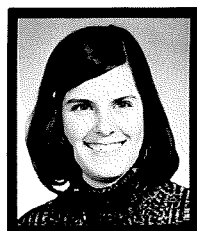

Michelle Baker — 175

Matthew Bakos

Genevieve Baldwin

David Ball — 229, 182

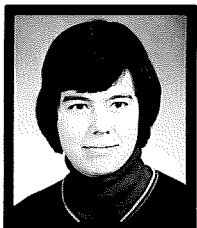

Chris Ball — 143, 145, 237

Nancy Ballog — 22, 23, 85, 139, 142, 172, 179

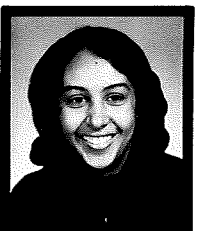

Cindy Banks — 68

Fouad Ismaiel Baqir

Kathryn Barber

Bryan Bardelang — 37

Robert Bardelang

Charlotte Barden

Nancy Bare

*Lyle Barkhymer — 129

Dianne Barlow

Suzanne Barlow

Timothy Barlowe

Ruth Barnes — 169

Denise Barnette

Matthew Barnett — 163, 185

Janie Barnhart

*Philip Barnhart

Doug Barr

Laurie Barr — 150, 178

*Lawrence Barstow

Debra Basehart

Diana Basehart

Terri Bashore

Diane Bauer

Jeff Baugh



Mary Baumgartner

Tina Bausch
 *Vinod Bavishi
 Pamela Bay
 Fay Baynton
 Craig Beadle
 Bridgett Beal — 179
 Brenda Beal
 *Jacquelyn Beals — 133



Jayne Bean — 179
 *John Becker — 114
 *Marian Becker — 113
 *Rebecca Becker — 113
 Richard Beers — 163, 170
 Mark Behrens — 66, 168
 Laura Beighley
 Diane Belford
 Robert Belford

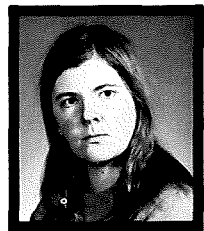

Catherine Bell
 *David Bell — 118
 Michael Bell
 Raymond Belt
 Kimberly Benadum — 85
 Rick Bending
 Fred Benedict — 66, 180
 Mary Benken — 179
 *Alden Bennett — 112
 Elizabeth Bennett
 Leslie Bennett — 174
 Laura Bennett
 Lisa Bennett



Sandy Bennett — 139, 174, 233
 Wilmer Bennett
 John Jeffrey Benson — 54, 75, 183
 Bettie Benua
 Susan Berg
 Kyle Beveridge — 85, 148
 Chandaika Bhatt

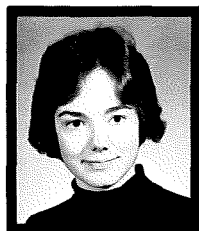

Mary Beth Bernard

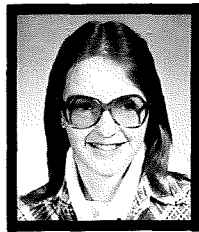

Debbie Besst — 178
 Peter Bible — 184
 Greg Biffle — 52
 Lauren Bills
 *Mary Bivins — 116
 Kent Bixler — 157, 169, 181
 Todd Bixler — 169, 181
 Ann Black — 32
 James Blackburn
 Kevin Blackburn — 85, 143
 Laurie Blackburn
 Marjorie Blain — 147, 151
 Sharon Blair — 29
 Keith Blakely
 Paula Blauman
 Kent Blocher — 26, 28, 60, 61, 64
 Lynette Blum
 Karne Blythe
 Cheryl Bobb — 85, 178
 Annette Bobik
 Nancy Bocskor — 150, 176, 228
 Patricia Kim Bodell — 51, 168, 72,
 74, 169, 174
 Holly Boehning
 Brenda Boggs
 Mary Bolthuis
 Racene Bolton
 Robert Boltz
 Harold Bonds
 Albert Bondurant
 Richard Bonner — 183
 Kahren Bossart
 Christine Boston — 178
 Boutsy Bouahom
 Philip Bovenizer
 Donna Lisa Bowers — 70, 139, 147
 Michael Bowers
 *Ernest Bowman — 118
 James Boyd — 85
 Kevin Boyle — 163
 *Mary Bradford
 Cheryl Bradshaw — 174
 John Brainard
 Bonnie Brandt
 Barbara Brannon
 Donna Brasty
 Robert Brazis
 Dal Jay Bremer
 Paul Bremigan — 66
 Michael Bressler — 34

Candace Breunig
 Lecia Brickner
 David Bridgman — 85
 *Morris Briggs — 107
 Arlene Brilliant
 Jeffrey Brindley — 68
 Leo Bringardner — 185
 Damon Britain
 Jill Britton — 139, 156, 170
 Scott Brockett — 166
 Charles Broska — 85, 180
 Donald Brough — 54, 180
 Carol Brown
 Kenneth Brown
 Kevin Brown — 66, 155
 Lawrence Brown — 151, 169
 Russell Brown — 180
 Robert Brown
 Amy Brune
 Janice Buchanan
 Robert Joseph Buchanan
 Thomas Buchanan — 163
 *Donald Bulthaup — 106

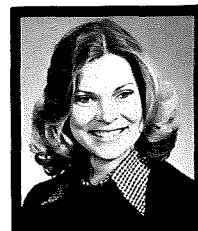

Lauri Bundschuh — 176
 Joy Bundy
 Peter Bunnell
 Margaret Burdette
 William Burdick — 184
 Janet Burke
 Douglas Burkhardt — 85, 185
 Amy Burkholder
 Jeff Burnett — 23, 85, 151, 141,
 145, 158, 171, 193, 181
 Mary Kay Burns
 Mickey Burns — 180, 238
 Pam Burns — 85, 174
 Rebecca Burns
 Cathy Burton — 51
 John Busic
 Salvatore Butera
 David Butterfield
 Tracey Buytendyk — 23, 86, 174
 Patrick Byrees — 66, 86, 154

C

Patricia Cahill
 Emilie Caldwell — 175, 239
 Donna Calkins — 179
 Jane Callagan
 Wendy Cameron — 176
 Tim Campbell — 86
 Anthony Canini — 182
 James Caple

Melissa Carey — 26, 141, 145, 161, 162
 Christopher Carlisle — 66
 Beth Carnahan — 172
 Mary Carpenter
 Cathi Carr
 Kandie Carr — 174
 *James Carr

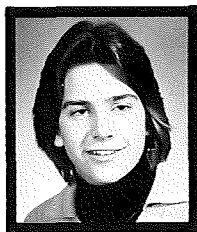

Scott Carroll
 James Carter
 Kevin Carter — 86, 180
 Robin Carter
 Suzanne Carter — 168, 233
 John Cary
 Nancy Case — 125, 145, 172, 151, 73, 74, 77
 Jo Ellen Cashman
 Nancy Casselman
 Betty Castle
 Earl Castle

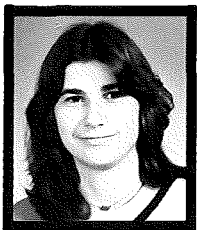

Barbara June Caswell — 238
 *Earl Cater
 Charles Cave — 53
 Margarita Caveda
 John Cavendish — 143, 181
 Laura Caylor — 176
 Patricia Chakroff
 Amy Chambers
 *Richard Chamberlain — 129
 *Ella Chamblin
 Ronald Chamblis — 58, 177
 *Ann Champney — 117
 Christine Champney
 *Norman Chaney
 Ann Chapman
 *Barbara Chapman
 Susan Chapman — 176
 Dana Chavers — 86, 99
 Pam Cheek
 Susan Cheney
 Claudie Chereau
 Craig Chessler
 Thomas Chillinsky — 185
 Soojung Cho
 Ann Christie
 George Christodoulou — 185
 Jeff Christoff
 Oberlyn Christy — 177
 Richard Shih Chun Chu

Virgil Chute — 180
 Jeff Ciampa — 169
 Arthur Ciasca
 Marisa Cinson — 176
 Frances Ciotola
 Cynthia Claggett — 70, 86, 174
 Chris Clapper — 183
 Mary Claprood
 Janet Clark
 Monique Clark — 86
 Ronald Clark — 181



Carol Clawson — 88, 140, 145, 149
 Bob Clay — 54, 182
 Caryn Claypool
 Michael Click
 Elaine Clinger

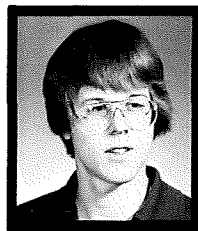

Paul Clippinger
 *Helen Clymer — 117
 Gregory Cobb — 36
 Michael Cochran — 66, 154
 Brenda Cody
 John Coe
 Michael Cohen — 185
 Michael Coldwell
 John Cole — 86



Debbie Coffield
 Jeff Cole — 184
 Rebecca Coleman — 86, 138, 142, 150, 167, 174
 Mark Collett
 Donna Collins
 Gregg Collins
 Carol Comanita — 53, 51, 168, 179



Chris Comanita — 179
 Geoffrey Combs
 *Robert Comerford
 Barry Compton — 180
 Steve Comstock
 Sharon Comstock
 William Conard — 181
 Barbara Conery
 Denise Contos
 Kelley Cook
 Steven Cook — 180
 Yolanda Cook



Lisa Cooley — 178
 Jeffy Cooper
 Kathleen Cooper
 Karen Cooper
 Joseph Corbett — 182
 Keith Cordle — 180
 Robert Cornette
 Eric Costine
 Peggy Coughenour — 139, 179
 *John Coulter — 125
 *Marianne Coulthurst — 109
 *Sam Covault — 70, 131
 Katherine Cox — 59, 175

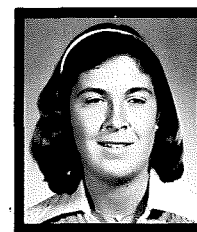

Mary Kay Cox — 59, 174
 *Larry Cox — 118
 Catherine Coy — 178
 Darlene Crabtree
 Robert Crain
 Kim Crawford



Carol Creel
 *Frederick Crowe — 118
 Mary Crowley — 178
 Suzanna Crump



Tracy Cuckler — 229

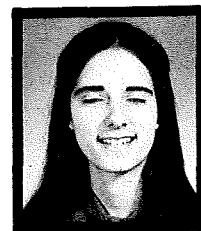

Naomi Cummans — 139, 177
 Wayne Cummerlander



Jennie Cundiff — 140
 Julie Cunningham
 Roberta Cuning — 86, 179
 William Cuning
 Sandra Cunningham — 178
 Lisa Cusin — 45, 176

D

Patricia D Alessandro
 Barbara Dahmke
 Michael Dailey — 86, 172
 Robert Dalles
 Dorothy Danford — 50, 156, 174
 *Walter Daniel

Mary Daniels — 86
 Patricia Daniels — 169, 174
 Francis Dantonio
 Charles Daubenmier
 Deborah Davis
 Gretchen Davis

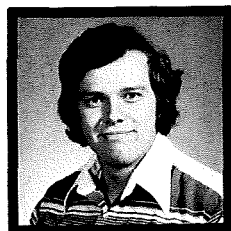

Jeff Davis — 181, 238
 *Linda Davis — 112
 Lynn Anne Davis — 87, 178
 Michelle Davis
 *Millicent Davis
 Raymond Davis
 William Davis
 Michael Davison — 181
 Roberta Davison
 Dyann Dawson
 *Arlyn Day
 Cynthia Day
 *Marilyn Day — 131
 Nancy Day — 169
 David Declark
 Mary Ann Deer
 *David Deeever — 181
 *Roger Deibel — 156
 Lillian Delavo
 Dan Deleon — 66, 154, 183
 Harry Peter Dellas
 *Donald Delong — 118
 Eric Denius

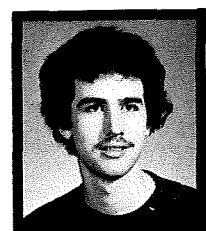

James Denison — 173, 239
 *David Deringer — 109
 Diane Derringer
 Daniel Detrich — 163
 Greg Detty — 180
 Richard Devore
 Janice Dew
 Rodney Dew
 Patricia Diamond — 179
 Joseph Dibert
 *John Dickey

Doug Diebl — 180
 Sally Dietzol
 Thomas Dill
 David Dillon — 145, 162
 Rebecca Dillon — 87
 Mona Lisa Dimichele



Diane Dinco — 172
 Anthony Dinovo
 John Diurba
 Robert Dodge
 Rick Dodge
 *Charles Dodrill — 134



Mary Ellen Donahoe — 32, 51, 69, 178
 Douglas Donaugh — 103, 185
 Deann Delee Donaugh — 140, 144, 145, 169
 *Debra Donaugh
 Beth Dorner
 Melissa Dover — 87, 157, 159

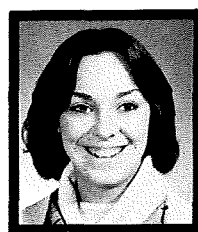

Tracey Dover — 176
 Harry Downard — 78, 141, 162
 Jeffrey Downing — 87, 149, 164, 184, 145
 Joel Downing — 184
 *Michael Doyle — 116



Janice Dragon — 147, 179

Linda Dubel
 *Louise Dudding
 Bruce Dudley
 Duane Dumas
 Michael Dunaway — 169
 Robert Duncan
 Donald Dunn
 John Durbin
 *Denise Durocher — 33
 Lisa Durham — 145, 162, 176
 Janet Duris
 Thomas Duvall
 Donald Dyson

E



Robin Eachus — 175, 77
 Mary Earick — 139, 150
 Michele Early — 87, 169
 Kent Eastham — 87, 169
 Sue Eastham — 159
 Karen Ebersbach — 178
 John Ebner — 29, 78, 145
 Mollie Echelmeyer
 Michael Echols — 34
 Charles Eckerson — 184



Mary Eckhart
 Todd Edwards — 66, 180



Teresa Eisner — 174
 Debra Elfrink
 Chris Ellertson — 228
 Nancy Elliott — 176
 Robert Elliott

Lara Ellis — 68
 Michael Emmelhainz
 Richard Emmert — 163
 Andrew Erdman
 Albert Ernest
 Jon Ervin — 179
 Mary Eschbach — 139
 Mark Espy — 75, 173, 184
 *Leah Estadt
 Arnold Ettenhofer — 88
 Sonjia Eubanks — 88
 David Evans
 Joyce Evans
 Mary Evans — 179
 Sandra Evans — 32
 Wilma Evans

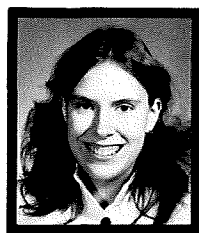

Ginger Eversole
 Rebecca Ewing — 92, 172, 179
 Cindy Eysers
 Roger Eyrolles

F

Steve Fackler — 151, 181, 227
 David Fahrback — 23, 183
 William Fairchild
 Peggy Falla
 Jean Farkas — 88, 144, 151, 179
 Sheryl Farkas — 49, 178
 Peggy Farmer — 88, 169
 Terrence Farrell
 Kandie Faulkner
 Lorraine Federer — 88
 Holly Feen
 Chris Fehn
 Nancy Fenstermaker — 149, 169, 175
 Diane Ferry
 Tina Fetherolf — 139
 Lynn Fichner — 176



Becky Fickel — 70, 240
 Terri Fidler
 Jean Finlay

Mary Beth Flanagan — 32
 Frances Fleckenstein
 Donald Fleenor
 Ruth Fletcher — 88
 Kevin Flewellen — 154
 William Flynn
 Derrie Folk — 139
 Fontaine Follansbee — 42, 78, 169, 174
 Dale Foor
 George Ford
 Nancy Forman
 Thomas Forman — 23, 89, 173
 Robert Forney
 *Donald Foster
 Frances Foster — 69, 179
 Keith Foster
 Merrilee Foster — 89
 Linda Finnell — 178
 Kim Fippin — 139, 157
 Karen Fishbaugh — 51, 174
 Kelly Fishbaugh — 68
 *Richard Fishbaugh — 68, 130
 Sarah Fisher
 Linda Foster
 Laura Foukal
 Angela Foust
 Christine Fowler — 89, 159, 169, 174
 Jennifer Fowler
 Richard Fowler
 Anita Fox
 Doug Fox — 183
 Jeffery Fox
 John Fox
 Patricia Fox — 174
 Rebecca Fox — 89
 Matthew Frantz — 185
 Jacqueline Franz
 Jemra Frasure — 174
 William Frederick
 Karen Freeman — 75, 172, 174
 Mary Freeman

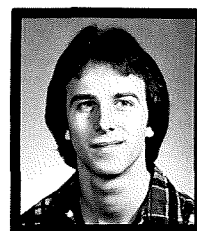

Marc Freese — 70, 151, 181
 Terry French
 Karen Frenz
 Robert Fresch — 183
 Robert A. Fresco
 Diana Fretz — 89, 143, 156
 Richard Frick — 151, 173
 *Franklin Frost
 Lisa Fry
 Lynette Fry — 89
 Jocelyn Fu — 25, 142, 146, 151
 Marsha Fuller
 James Fultz — 151, 179
 Rick Fultz — 183

Craig Furry — 89, 92, 138, 141,
163, 164, 167



Debbie Fryling — 174
Mary Furry — 89, 142, 138, 164,
151, 167

G

Joann Gabriel — 89, 165
Jill Gale
Kristine Galitza
Anita Galko — 139, 170
Connie Gallogly
Sheri Gangluff
Linda Garber
Cathy Garrett
Karen Garvin
Kevin Gattshall
*Marcia Gealy
Terry Gee — 183
Debra Geesey — 23, 89, 177
Kellie Geiger
Krista Geiger
Janice Geiser
Carol Geisler — 33, 51, 68, 89, 179
Sylvia Geisler
Michelle Gerdson
Matthew Gerlach — 183
*Albert Germanson — 134
Maria Gherzi
Denise Ghidotti
Cynthia Gibbs



Elizabeth Gibbs
Mark Gibbs — 183
Scott Gibson
*Tanya Gille
Toshie Gillis
Janet Gillman — 32
Victoria Gilreath
Divina Gipe
Louise Glazier
Laura Gleckler
James Glier

Georgia Glunt — 89, 159, 175
Elizabeth Goeller
*Jennifer Goins — 135, 161
Robert Gold
Debra Gollihugh
Yvonne Gonzalez — 176
Cynthia Good — 33
Lorryn Goodman — 179
*Paula Goodridge — 114
*Joseph Goodwin — 118
Julie Gottschalk
Kerr Gould — 90
Charles Gowin
Wendy Graff — 90, 178
Thomas Graham
Mark Granger — 66
Judy Green
Brian Green — 152, 169
Shelby Greer
Shari Gregg
Susan Gregory — 150, 179
Candiece Griesinger — 73, 74, 156,
179
Mary Griffin
Clinton Griffith
Daniel Griffith — 68
Gary Griffith — 45, 183
Kathy Griffith — 172
James Grim
Beth Grissinger
*James Grissinger — 135
Karen Grist — 33, 90, 175
Carole Griswold
Jeff Groseclose



Kim Grossl
Dianne Grote — 90, 164
Jon Grundtisch — 68
Mary Guenel
Tonya Guisinger
Jeffrey Gulcher
Lisa Gutridge

H

Kathryn Haering
Ile Haggins — 139, 155
Linda Hall
Cindy Hamilton — 174
*John Hamilton — 126
*William Hamilton
Nancy Hammond — 176
Lee Hanaford — 179

Richard Hand
Teresa Hann
*Harold Hancock — 123, 158, 167
Teresa Hanson — 90
John Hard
Miriam Hard
Pamela Harden — 45, 100, 178
Jonathan Hargis — 70, 173, 184
Jody Harker
Jeffrey Harlan
Eric Harper
Judith Harrell — 139, 174
Janice Harrell
Deana Harris — 147



Holly Jo Harris — 174
Melody Harris — 90
Doug Hart
Patsy Hart — 178
Timothy Hart
Joan Hartings
Beth Hartle
Mark Hartman — 183
Michael Hartsock — 70
Sylvia Hartsock
Eric Hartzell — 168
Beth Hassenpflug
*Earl Hassenpflug — 135
Tami Hassler — 173
Anne Hawkins — 90
Barbara Hawkins — 145
Kelly Hayes



Gina Hayes — 179
Dana Haynes — 90
James Haynes — 185
Jane Haywood
Phyllis Hazlerig
Gerald Hazley — 152
Deborah Hedke — 68, 179
Nancy Hegenderfer
Amy Heiningner
Karen Helfant — 147
Ann Heller
Karin Heller
*Duff Helvoigt — 122
Robert Henahan — 180
Reba Heniken



Brenda Henry — 143, 152, 153, 174, 179

Lee Henry — 174

Barbara Hensley

Susan Henthorn — 90, 139, 142, 147, 157, 173, 179

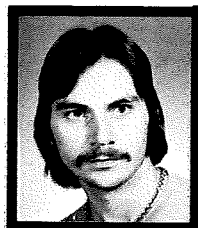

James Herbruck

Max Herr

Katherine Herrick — 90

Holly Herron

*Mable Hershberger — 114

*Michael Herschler — 132

*Marion Hessin — 118

Jody Hessler

Ray Hildreth

Lynne Hileman

Connie Hiles

Cristy Hill — 90

John Hill

Kathleen Hill

Vivian Hill

Darla Hillier

William Hillier — 68

*Donald Hines — 112

Ronald Hinkle — 90, 144

Pamela Hipple

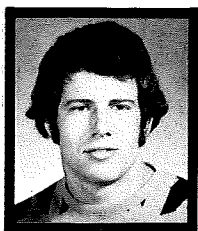

Greg Hirtzinger — 238



Brenda Histed — 140, 150

Robert Hitt

Christine Hlava — 91
Mark Hlava
Debra Hoar — 33, 51, 179
Susan Hoar — 179
Joseph Hobson

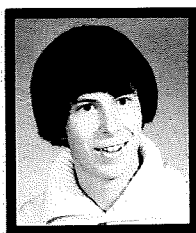

Curtis Hodapp — 153, 181

Craig Hodgdon

Helena Hodgdon — 118

Nikki Hodgdon — 91, 178

Susan Hodson — 179

Tonette Hoepf

Barbara Hoffman

Todd Hoffman — 68

Scott Holderle

Jennifer Holderman

Cathleen Holdrieth — 178

Joseph Holehouse

Richard Holliday

Gregory Holloway — 66, 181

*Ursula Holterman

*Gwen Hoover — 32, 130

Kathleen Hoover — 140, 143, 149, 174

Bradford Hopkins — 66, 91, 171

Albert Horn — 111

John Horn — 53

Karen Horn — 50

Amy Hoshor — 172, 175



Tamora Hottinger

Debbie Houchen

Donna Howard



Jeanine Howe — 168, 169

Mark Howells

Gary Hoyle — 68, 91, 100

Paul Hritz — 184

Tamara Hritz — 91, 177

Jonathan Huber
Judie Huddleston
Donna Huff
Nancy Huff
Ramona Huff
Mary Huffer



Vi Huffman — 139, 175

Brenda Hughes

Michael Hughes

Robert Hughes — 180

Tracy Hules — 91, 178

John Hulkenberg

Susan Hull

Cynthia Hunter

Deborah Hunter

Kathleen Hursey

John Hussey — 183

*Nur Hussen — 125

Jackie Hutchison

Gary Hysell

I

Sylvia Ingels — 144

Robert Inniger

Marsha Irvin

J

Brian Jackson

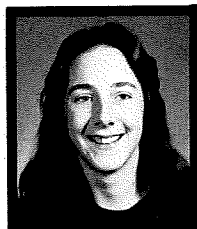

Cindy Jackson — 174

Lauren Jackson — 92

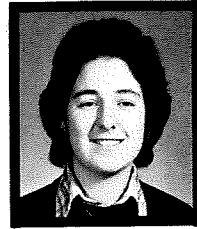

Terry Jackson — 139, 157, 159,

169, 174
Robert Jacoby
*Debbie James — 116



Susan James — 139, 174
Beth Jardine — 174
James Hardine — 92
Lois Jay — 68, 179
Donald Jaycox
*Jerry Jenkins — 133
Sandra Jenkins
Greg Jewett — 92, 141, 167, 66,
163
Ingrid Jockem — 92, 139, 142, 163,
174
Alvin Johnson — 145
Alix Johnson
*Bettie Johnson — 113
Brenda Johnson
*James Johnson — 118
Jill Anne Johnson
Julia Lyne Johnson
Julie Anne Johnson — 51, 68, 175

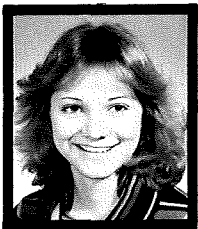

Katherine Johnson — 69, 139, 153
Paul Johnson — 180
Ronald Johnson
Walter Johnson
Craig Jones — 66
Jeffrey Jones — 180
Janet Jones — 92
Karen Jones
Linda Jones — 92, 157, 159
Luther Jones
Mark Jones
Melinda Jones
Melvin Jones
Michael Jones — 66



Natalie Jones

Richard Jones — 180
Shelley Jones — 178
Tina Jones
William Jones
Richard Jordan — 182
*Laura Joseph — 108
Elliott Joyner
Joann Julian
James Juniper

K

Cynthia Kaczmarek
Juan Kalb — 93
Victoria Kane
Anne Kanengeiser — 42, 64, 78
Gregg Kantak
Chris Kapostasy — 93, 142, 156,
161, 166, 168, 170
Bill Kassing — 138, 163
*Joyce Karsko — 118
Richard Katase — 93, 138, 163
*Lila Kaufman — 110
Susan Kaufman
*James Kealey — 126
Greg Keebler
Jay Clark Kegley
Matthew Kehlmeier
Greg Keith
*Sharon Kelsey — 128

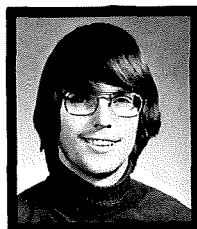

George Keller
Sharon Kelley
Richelle Kelly
Marie Kennedy
*Pat Kennedy — 122, 156
*Theodore Kerr — 118
*Thomas Kerr IV — 106
Ron Kettering
June Kidd — 175
Scott Kidwell — 180
Greg Kimbro — 28, 155
Kim Kiner
Carolyn King — 58
Kristine King
Doug Kingsbury — 30, 93, 147,
163, 167, 184
Cathy Kipfinger — 32
Lynn Kirch
Kathy Kiser — 145, 162
*Michael Kish — 109
Mark Kline — 70, 184
Alissa Kneeshaw — 144, 149, 174,
143
Laura Knippenberg

Cathy Knotts
Kathy Kohl — 178
Robert Kokai — 60, 61, 64
Daniel Kolhoff
*Young Koo
Anna Kopelziw
Kerry Kottke
Steven Kovach — 176



Suzy Kramer — 25, 146, 160, 168,
178, 228
Barbara Krass
*Dennis Kratzer — 129
Mary Kratzer
Jean Kreischer
Michael Kreischer
Cindy Kreps — 33, 68
Sue Kreps — 33
Michael Kress
Karla Kreutz
Brenda Krivicich
Jacqueline Krueger
Kathy Krzeczowski
Kim Keebler
Cecily Kuhn — 156, 166, 170
Bill Kuhn — 182
Scott Kunkleman
Catherine Kurley — 179

L

Joseph Laduca

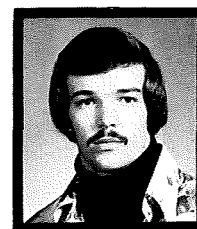

Richard Lainhart — 68
Tamera Landerfelt
Shirley Lang — 139, 150, 178
Cheryl Lantz — 93, 178

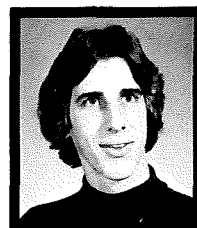

Chris Large — 163

Leslie Lascheid — 176
 Linda Latimer — 93, 176
 *John Laubach — 123
 Gary Laughman
 Terri Lawler — 178
 Holley Lawrence
 Juanita Lawton
 Geoffrey Layman — 93
 Lou Ann Layton — 178
 Heather Leach — 43, 93, 151, 170, 234
 Scott Leckrone — 179
 Doris Lee
 Patricia Lees
 Joni Leeth
 Patricia Leffler
 Cynthia Leger
 Robert Leger
 *Barbara Lehman — 108
 Kris Lehman



Susan Lent — 178
 Elizabeth Leonardi
 *Arnold Leonard — 132
 Steven Leonard — 87, 93
 *Therman Leonard — 118
 Kim Leslie — 151, 176, 228
 James Lewis
 *Pat Lewis — 120
 Roger Liebherr — 93, 151
 Kelly Lincoln
 Bradley Lindsay
 Wayne Link
 Ann Linn — 178
 Mitchell Linnabary
 Chris Little — 93, 158
 William Livisay — 93, 159
 Lorilee Lockett — 176
 Leslie Logue — 174
 *John Lohse — 115
 Michael Lollo
 Janice Long — 149, 174
 Anne Longo
 *Paulette Loop
 Kathryn Lopresti — 74, 139, 176
 *Albert Lovejoy — 119
 James Lower — 72
 Sharon Loxley
 Linda Lucas — 70, 71
 *Mary Ludlum — 114

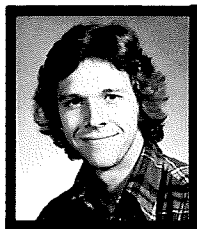

Bruce Ludwick — 42, 163, 169

Dale Lund
 Ken Lust
 Nancy Lust
 Cindy Lyman — 144
 Sandy Lyman
 Kevin Lynch
 Pam Lynch
 Timothy Lyons

M

Doug MacCallum — 94, 169
 Lisabeth Macke
 William Macke
 Woodrow Macke
 Greg Macklin
 Eric Maess — 94
 Christina Maguire
 Michael Mahaffey
 Mark Malone — 94, 184
 Bradley Manier
 Patricia Marburger
 Theodore Marcia
 Chris Markley — 145, 162, 179
 Caroline Markson
 Pamela Marsh
 Lynn Marshall — 94, 159, 169, 174
 Patti Marstrell — 94, 172, 178
 *Allan Martin — 125
 Betsy Martin — 94
 Cynthia Martin — 178
 David Martin — 180
 Greg Martin — 66
 Kim Martin — 32, 51
 Kerry Martin
 *Meredith Martin — 108
 Peter Martin — 179
 Sue Martin — 140, 159, 176
 Sandy Martin — 176
 Donna Maruschak — 173
 Mary Mason — 179
 Ellen Mastellarini
 Pamela Masters — 94, 149
 Marlon Mathews — 155, 182
 Colleen Maurer — 45
 Kelly Maurer
 Cindy Maxhimer — 32
 Carolyn Maxwell
 Rebecca May — 94
 Susan Mayberry — 25, 94, 142, 146, 156, 163, 167, 170
 Angela Maze
 Greg Mazik
 Vicki McAfee — 175
 Tim McCarthy
 David McCarty — 94, 185
 Ronald McClelland — 151, 157, 178, 184
 Francis McCloskey
 Doug McCombs — 66
 Scott McCormack
 *Ralph McCormick
 Elaine McCoy — 139, 174
 *Louise McCoy

Constance McCray
 Lois McCullen — 156
 *Virginia McCullen — 116
 Harley McCullough
 David McDaniel — 184
 Susan McDaniel — 139, 151, 176
 John McDermott — 185



Cheryl McDonald — 143, 179
 Gregg McDonald — 68
 Gordon McDonald
 Janette McDonald — 144, 174

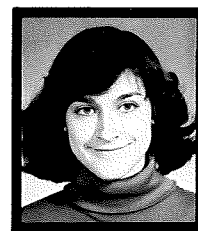

Laura McDonald
 Diane McDonough — 94
 *Theresa McFarland — 150, 172, 111

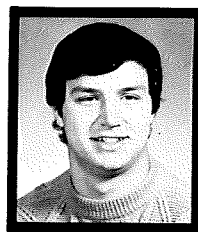

Randy McInturf — 68, 185
 John McIntyre — 94
 Mark McIntyre
 David McKee — 95
 Donald McKell — 180
 Helen McKell — 139, 147, 150
 Doug McLaughlin
 Judith McLaughlin — 23, 69, 95
 Thomas McLeish — 95, 137, 151, 184
 Molly McMullen — 73, 74
 Amy McNabb
 John McQueen — 77, 184
 Cheryl McRoberts — 172
 Beth McVay — 179
 Carol McVay — 179
 Susan McVay — 179



Rebekah McDaugh — 139, 149
 Lisa Melvin — 140, 150, 168, 170, 176
 Tim Mercer — 23, 68, 185
 Beth Merkle
 Pat Merritt
 Craig Merz — 66, 154
 Eric Merz
 Connie Metzger
 *Robert Meyer
 William Michael
 Tena Michel
 Chris Mihalik — 68, 183
 Celeste Miller — 139, 176
 Cheryl Miller
 Darrell Miller — 53, 158, 184
 David Miller — 179
 Daniel Miller — 23, 173, 179
 Elizabeth Miller
 *Gail Miller — 161
 Gina Miller — 33, 70, 95
 Karen Miller — 156, 174



Kathy Miller — 175
 Lorinda Miller — 175
 Michael Miller — 181
 *Nina Miller
 Patricia Miller — 95
 *Porter Miller
 Rick Miller — 66, 154
 Susan Miller
 Terrance Miller
 Tamra Miller — 179
 Patricia Mills — 111
 David Minic
 Ingrid Mintz
 *Frank Mitchell — 113
 *James Mitchell — 118
 *Donald Mitchell — 118
 Rick Mitchell
 Stephen Mitrione
 Randy Mobley — 68
 Anthony Mocerì
 Cheryl Mochan

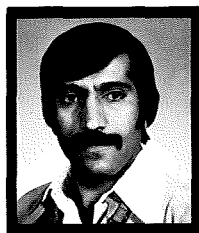

Ahmad Mohammad
 Dennis Mohler — 95, 181
 Henry Molinaro — 43, 96, 151, 169



Mary Rose Molinaro — 169
 Mark Monroe
 Martha Montgomery — 33, 176
 Lori Moomaw — 44, 151, 174
 Randy Moomaw — 68, 96
 *Bob Moon — 112, 237
 Bruce Moore
 Greg Moore — 183
 Melissa Moore — 139
 Sharon Moore — 139, 140, 174
 Cheri Morall
 *Forest Moreland — 112
 James Morgan — 96
 Karen Morris
 Margaret Morris
 Joan Morrow
 Joan Moser
 *Clarence Morton — 118
 Susanne Moslener
 John Moss
 Thomas Motika
 Philip Mowrey — 96, 103, 138, 143, 149, 150, 144, 184
 Debra Mukasa — 179
 Ricardo Murph — 96, 141, 143, 163, 165, 167
 Marcia Murphy — 96, 178
 *Janice Muschott — 116
 Steven Muse
 Cynthia Mustaine
 Mark Mustard
 Chris Myers
 Deborah Myers

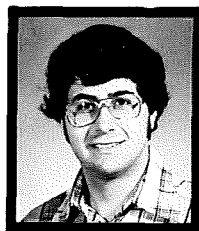

Jeffrey Myers
 Sally Myers

N

Lawrence Navarro — 31, 97, 151, 184
 *Roger Neff — 126
 Mark Neil — 173, 185
 Sharon Nelson
 Grant Nesbitt
 Wesley Newland — 23, 97
 Barry Newlin
 Chris Nicely
 Beau Nichols

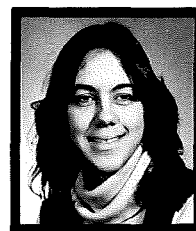

Cathy Nichols — 69
 Dennis Nichols — 68
 Steven Nicholson



Kathy Nicklaus — 166
 Andrew Nikolajski
 Lisa Nitschke
 Charles Noble — 97, 155
 Crystal Noble — 140, 144, 175
 Ruth Noble
 *Doris Nocera — 117
 William Noel — 180
 David Noll
 Roger Nourse — 97
 Gerold Noyes
 Kelly Nuber
 Kris Nuhfer
 Victoria Nye

O

Sallie O'Dell — 57, 231
 Tim O'Flynn
 Leslie Ogle — 33, 70
 *P. Ogle
 *Karl Oldag — 107
 Thomas Oliva — 183
 Leslie Olmstead — 178
 *Peggy Olson — 115, 144

James Oman — 66, 97, 185
 Robert O'Neill — 84, 97, 181
 Cynthia Orlidge — 33, 70, 139
 Jennifer Orlidge — 139, 174
 Kathy O'Rourke
 John Orr
 Mark Osbahr — 182
 Brenda Osborn
 Susan Ott — 139, 152, 174
 Ann Overholt
 Mark Overstreet
 *Marion Owen

P

*Donald Paisley — 134
 Patricia Paolozzi
 Pat Pappas
 Loretta Parimuha
 Cheri Parker
 Tamera Parker
 Luisa Parra — 153, 232



Karen Parsons
 Michael Patrick — 66, 179
 Kenneth Patten
 Ceaphus Patterson — 97
 *Donna Patterson — 112
 *Anthony Patton — 118
 Hugh Patton — 184
 Phillip Patton — 165, 181



Martha Paul
 Valerie Payer
 Gregory Peck
 Kenneth Peck
 Rikki Peck
 Richard Pelfrey
 Susann Peltson
 Donna Pepper
 Delbert Perdue
 *Beatrice Perry
 Deborah Perry
 Rhonda Perry
 Thurmond Persinger

*Mary Beth Peterssak — 114
 *Steve Petercsak
 *Dave Peters — 111, 151, 173
 Anne Petrie — 97
 Hope Pettry
 Wayne Petty — 53, 55, 68, 185
 Jill Pfancuff — 23, 24, 97, 178
 Pat Pfeifer



John Phelps — 180
 John Phillips — 53
 Martha Phillips
 Ruth Phillips
 *George Phinney
 Michael Phinney
 James Pickett
 Brian Pierce
 Kathryn Pierce
 Jon Pierpoint — 97
 Dawn Pinter
 Timothy Pitt
 Robert Dennis Pittenger — 181
 Samuel Pittro
 *Robert Place — 133, 163
 Debra Plasterer
 Victoria Ploharski
 *George Plummer — 118

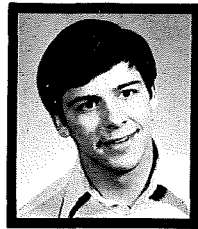

Daniel Pohl
 Kenneth Pollock
 Randy Pontius — 68
 Scott Pontius — 68, 73
 Rhonda Pope — 97
 Laurel Porro
 Lisa Porter — 178
 Peggy Porter
 Rosida Porter — 150, 153
 Susan Post
 Aeleigh Potts
 *Jo Povolny — 116
 Teri Powell — 179
 Gregory Powers — 173, 183
 Jeffrey Price
 Lisa Price — 166, 176
 Mark Princehorn — 184
 *Alison Prindle — 124
 Betty Pritsel
 Cynthia Prochaska — 139
 James Puckett — 66

James Pugliese — 44, 151, 179
 William Pyles — 66, 97

R

Karen Radcliffe — 60, 61, 64, 78, 145, 169, 174
 *Lynette Radigan
 Ben Rainsberger — 98
 Teresa Ramborger
 Sherry Randolph
 Joan Rank
 Brad Ranney
 Stephanie Rapp — 68, 178
 Elizabeth Rarey
 Janet Rarey
 Paul Rausch — 98
 Elizabeth Raver — 179
 Steven Rawlins
 *Charles Ray — 118
 Scott Raymond
 Cabot Rea — 98, 169
 Kevin Reardon
 *James Recob — 127
 Jane Recob — 98, 176
 *Paul Redditt — 127
 Judith Redick
 *Russell Redman — 118
 Kelli Reeks
 Mildred Regaly
 Martin Reida
 Stacy Reish — 145, 161, 162
 Colleen Reymann
 *Kay Reynolds — 128
 *Richard Reynolds — 130
 Pauline Rhodebeck
 Nancy Rhynard
 Ann Rice
 Robbie Rice
 Chris Ricevuto
 James Richards
 Paul Rickels
 Thomas Riepenhoff
 Rhonda Riffle — 139, 151, 172, 177
 Donald Riggs
 Mark Riggs
 Thomas Righter
 Timothy Riley — 149, 182
 Janet Rinehart
 Louise Ringle
 Mark Ringle — 163
 Marion Risberg
 Carlton Ritenour — 145
 Michael Ritz — 157, 169, 184
 Rochelle Rivers — 178
 Leisa Robb — 169
 Don Roberts
 Daniel Robinson
 David Robinson — 78
 Janet Robinson
 Kim Robinson — 176



Antoinette Rodgers
 Willie Rodgers
 Uleeta Roe
 Betsy Rogers — 98, 178
 James Rohal — 176
 *Mary Rohal — 114
 Nadine Rohal — 98, 151, 174, 182
 *Eleanor Roman — 119
 Barbara Romohr
 Joyce Root
 Neil Roseberry — 66, 179
 Lisa Rosenbaum — 139, 159, 174, 169
 Charles Ross
 *Grace Ross — 110
 *Melvin Ross
 Penny Ross — 140, 174
 Victoria Ross
 Donald Rossel
 Janet Roth
 Mark Roth — 68
 Mary Rouch
 Cynthia Roush — 69
 Julie Roush — 139, 143, 149, 175
 Glenna Rowe
 Joan Rowe
 Paige Royer
 Jeannine Ruble — 98, 143, 151
 Steve Rue
 Denise Ruff
 Amy Runser — 174
 Beth Rupert — 51
 Kevan Rupp
 Deborah Rurik
 Susan Rush
 Helen Russell
 Richard Russell
 Louise Rynd

S

Tamyan Sager
 Mary Saint
 Mark Sanders — 98
 Donna Sasko
 Daniel Scanlon
 Rebecca Scheck — 166
 Barbara Schiefer
 Rosemary Schilder
 James Schilling — 145, 162
 Maurizio Schindler — 70
 Lois Schirm
 Starr Schlobohm



Tom Schluter — 144
 John Schmeling — 163
 Emily Schmidt
 *Frances Schreiber — 116



Kathy Schuller — 32, 50, 172, 175
 Martha Schulz — 139, 174
 Deborah Schumann
 Robert Schwartz
 *Carl Scott
 Jean Scott
 Ralph Scurry — 155
 Mary Seberger — 178
 *Eva Sebo
 *Michael Seemeller
 Larry Seibel — 68
 John Seitzinger — 98
 Kathryn Sekerak
 *Richard Seils — 131
 *Joe Sells — 118
 Charles Senne — 68
 *Janice Steward
 Michael Sewell — 157, 184
 Karen Sgarro — 98
 Donald Shaffer
 Patricia Shambaugh — 171
 Kathy Shannon — 91, 98, 147, 230, 235
 John Sharpe — 66, 181
 Michael Shaver — 70
 Linda Shaw — 88, 98, 151
 *Margie Shaw
 Stephanie Shaw — 161, 168, 175
 Susan Shaw
 Beulah Sheets
 James Shellhammer — 180
 Nancy Shelton — 27, 78
 Daniel Shepherd
 Joni Sherman
 Lina Shiblaq
 Anne Shirk



Tamera Shepherd — 174, 237



Nancy Sherk — 139, 174
 Anne Shirk — 175
 Fred Shoemaker
 Walter Shonkwiler
 Tashonda Shore — 178
 Kathleen Short
 John Shumway
 Eleanor Shutt
 Roger Sibert



Mary Sidwell
 Dianna Sieg
 Lucinda Sigrist — 23, 99, 103, 145, 162, 175
 Marybelle Simmons
 Christine Simpson — 168, 176
 Norma Sims — 140
 Sarah Skaates
 Sandra Skillings — 99, 179
 Cynthia Skunza — 23, 99, 145, 162, 176
 Denise Slife
 Nancy Sloan
 Catherine Smailes — 174
 Deborah Smith
 Dean Smith — 184
 Gretchen Smith — 139, 151, 174
 James Smith

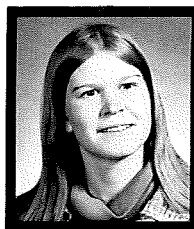

Julia Smith
 Kathryn Smith
 Karen Smith
 Linda Smith
 Mark Smith
 Michael Smith
 Rhonda Smith — 69
 Richard Smith — 66, 67, 68
 Sandy Smith — 99, 173
 Dennise Smitley — 166

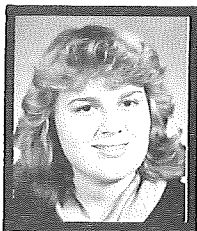

Wendy Smock — 154
 Mark Snavelly
 Gregory Snell — 66
 Kristi Snelling — 50, 68, 170, 175
 Donald Snider — 34
 Melissa Snider
 Mary Snodgrass
 Cynthia Snyder
 *Judson Snyder
 *Paul Snyder
 Mary Sobek
 Mary Sokolowski — 140
 Dawn Sommerfield
 Rebecca Sorrell — 150, 178
 Chris Souders
 Robert Spahr — 182
 Brian Spangler — 68
 Steve Spangler — 184
 Brenda Spargur
 Jennifer Sparks
 Kathy Speelman
 Kelly Spence — 147, 178
 John Spencer — 179
 Tim Spires
 Mitch St. Onge — 176
 Regula Stammbach — 176
 Ruth Stainbrook
 Tim Stanford
 Susan Stanley — 178
 Daniel Starling — 22, 23, 45, 99, 183
 Diane Starr
 Thomas Starr
 Beth Stauffer
 *Mildred Stauffer
 Robin Stauffer
 Robert Stebner — 180
 Rachel Steele — 176
 Erica Steen
 Greg Steger — 68, 185
 Richard Stein — 184
 Mary Steinman
 Jeff Stephens — 181
 Jeanne Stephens
 Leanne Stephens
 Catherine Stevenson
 *William Stewart — 112
 Lucinda Stiving
 Michael Stock — 179



Rebecca Stephens — 50



Leanne Stevens
 Lorena Stevens — 174
 Michael Stock — 185
 Robert Stoffers — 185
 Brad Stoker
 Mary Stone — 99
 William Stout — 183
 Carolyn Stowers

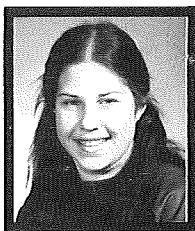

Laurie Strang
 Sue Strawn
 Tammara Strawser
 Beth Strayer — 25, 146, 178, 228
 Dan Strine — 73, 151, 179
 Kathleen Strine
 Katherine Strohn — 100, 175
 Kent Stuckey — 167, 184, 227, 169
 Lynnette Stuckey — 100, 176
 Karen Stump — 44, 149, 178
 *Larry Stumph — 118



Polly Subich — 70, 71
 Sue Subich — 32, 100, 70, 71

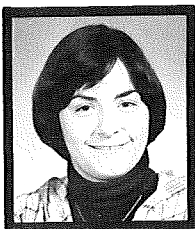

Kristi Sullivan
 Carlie Sumner
 Lee Ann Swaney — 143

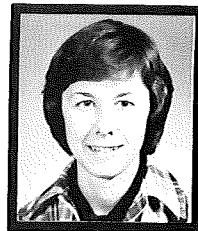

Vickie Swartz — 174
 Glen Sweeney
 Janet Swerlein
 Scott Swink — 157, 169, 184
 Susan Szymanski — 168, 179

T

Robert Talpas — 66, 180
 Samuel Tambi — 100
 Sue Taulbee
 Anthony Taylor — 163, 180
 Carol Taylor — 100, 178
 Cherie Taylor
 *John Taylor — 120
 Linda Taylor

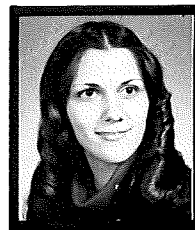

Mary Jo Taylor — 174
 Renee Taylor
 *Thomas Tegenkamp — 132



Lisa Tener — 139
 Vera Tener
 *Michael Terhorst — 118
 Joy Thatcher
 *Fred Thayer — 134, 145
 Deborah Thomas — 176
 Pat Thomas — 100
 Annette Thompson — 178
 Barb Thompson
 Daniel Thompson — 180
 John Thompson
 *Robert Thompson — 118
 Helen Thorburn — 101
 Deborah Thorn — 174
 Mark Thresher — 101



Barbara Thompson — 173, 179
Brett Throckmorton — 182

Julie Thurston — 101

Dominic Tiberi

Peter Tierney — 168

Melissa Tille

*Phyllis Tillett — 108

Jeffrey Timmons

*Gary Tirey

Mary Titus

William To

Beverlee Todd

John Toeller — 68

Paul Toskin — 163

Jurgen Tossman

Diane Townley — 139, 140, 174

Janice Townsley

Cathy Trantina

Sheryl Treen

*Roger Tremaine — 121

Janet Tressler

Diana Trigg

Mark Trigg — 181

Ralph Trochelman — 101, 138, 167

Kevin Trojack

Ronald Trubisky

Martha Trudeau

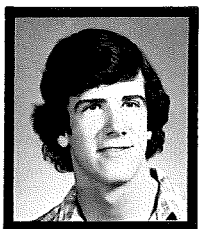

Greg Truex — 183

Susan Truitt — 139, 146, 156, 166,
170

David Trumbull

Darci Tschumper

Laura Tucker

Berkley Tuggle

Gay Tully

Colleen Turner

*Chester Turner — 116

Floyd Turner

Gail Turner

Greg Turner — 101

*Gwen Turner — 116

Bonnie Tussing

Barbara Tuttle — 178

*Joann Tyler — 70, 71, 130

Joseph Tymoski



Lee Ann Tyler

U

Toby Uchtman — 26

Sachiko Ujiie

Jeff Ulery — 70, 125, 230

Katherine Ullman — 176

Royce Underwood — 101

Jon Unger

Leann Unverzagt — 176

*Louis Urbano — 118

V

Roxie Vada

Andrea Valvano — 172, 178



Kathy Vance — 143, 174, 178

James VanCleave — 66

Shondra Vandiver — 155

*Sylvia Vance — 123

Amy Vanek — 64, 155

Rhea Vanhoy — 101, 187

*JoAnne VanSant — 107

Elaine Vathrakides

Jacqueline Veach

*Pam Verne — 130

*Lusia Villalon — 126

Fredrick Vogel — 101, 187

Barbara Vogler — 101, 179

David Vulgamore — 68

W



Marcha Waddell — 240
Debra Waggoner

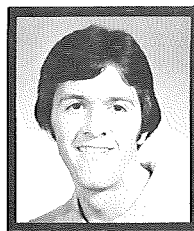

David Wagner — 168, 180
Jimmie Wagner



Kerri Wagner — 178



Susan Wagoner

Cathy Walker

Harriet Walker

Janet Walker

Lana Walker — 178

Theresa Wallace — 32, 50

Steve Wallen

Glen Wallick

Broks Walton

*Lillian Warchal — 114

Melissa Ward — 156

William Ward — 170

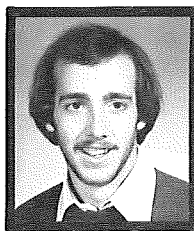

Eric Warner — 74, 185, 224

Jeff Warner

Brian Waring — 183

*Cathy Warren — 119

*Pat Warren — 149
 Ronald Warren
 Marcia Warrick — 176
 Pat Washam — 178
 Cynthia Watkins
 Marianne Watkins — 101
 Connie Watts — 179
 Matthew Weaver

*Edward Webb
 Vincent Webb
 Kent Webster
 Robert Webster
 Lesley Weigand
 Randy Weisenstein
 Deborah Welch
 Darryl Welch
 Judith Welch
 *Lyle Welch
 William Welch — 183
 David Weller
 Andrea Wells — 101
 Edgar Wells

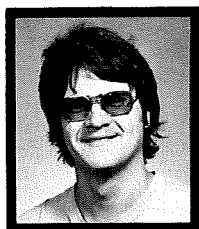

Doug Wert — 143
 Thomas Wessel — 101, 185
 Troy West — 28, 29, 233
 Wendy Wetherbee — 101
 Dan Wetzel — 66, 102, 184
 Myra Wetzel
 Russell Weybright — 180
 James Whalen
 Michelle Whalen
 *Pat Whalen — 113
 Richard Whaley — 180
 Paul Whallon — 156
 *Shirley Wharton
 Kim Wheaton
 Barbara White — 148, 152
 Cheryl White
 Carmen White — 144
 Curtis Whitmore — 66, 155
 Jeff Whitmore
 Richard Whittaker
 *Dorothy Whittier
 George Wigal
 Julie Wiget — 68, 148, 173, 179
 Dorothy Wilbur — 173
 Kim Wilcox — 178
 Linda Wildman
 Craig Wiley
 Gene Wiley — 157, 184
 *Roger Wiley — 115
 Michael Wilhelm — 163
 Janet Willeke
 Amy Williams
 Becky Williams
 Colette Williams
 Deana Williams — 102, 142, 144, 178

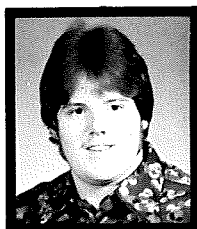

Dana Williams
 Edward Williams — 102, 154, 181
 *Elwyn Williams — 106
 Gregg Williams
 James William — 52, 55, 148, 184
 Sharon Williams
 Victoria Williams — 150
 E. J. Willis
 Steve Willis
 Janet Willoughby
 Sandy Wills
 Alfred Wilson — 156
 Mary Ann Wilson — 69, 102, 144, 150, 166, 174, 179
 Miriam Wilson
 Cheryl Wine — 102, 178
 Ronald Wine — 68, 185
 Roger Winemiller — 66, 183
 Kevin Wirick
 Marshall Wise — 179
 Sheryl Wise
 David Witt — 78, 145, 162
 John Witt — 102, 152, 156
 Keith Wohlhever — 102
 Mike Wohlleiter — 53, 188, 225
 Beverly Wolboldt — 102, 178
 Jonetta Wolfe
 Tom Wolff — 102, 183
 David Wolfrom

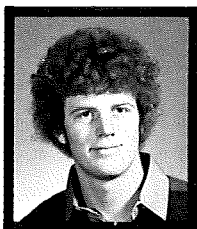

Jeff Woods — 155
 Teresa Wood
 Pam Woodruff
 William Woodruff — 66
 John Woods
 Karen Woods — 139
 Richard Woods
 Mike Workman
 Kathy Wren
 Erick Wright
 *Dollie Wright — 118
 Richard Wright
 Beverly Wrinkle
 Emerson Wu
 Vicki Wyeth
 Judith Wygant — 102, 144

Y

Glen Yaeger
 Richard Yantis — 120
 David Yaussy
 Mary Jo Yeakel — 145, 162
 *Elmer Yoest
 Kyle Yoest — 66, 180
 Pat Yothers — 102
 Susan Youmans — 178
 Dan Young — 144, 166, 181
 Kim Young
 Robert Youngpeters

Z

Laura Zak
 Gina Zelazny
 David Zeuch — 163, 169
 Mike Zigo — 68, 185
 Joy Zimmerman
 Joyce Zipperlen

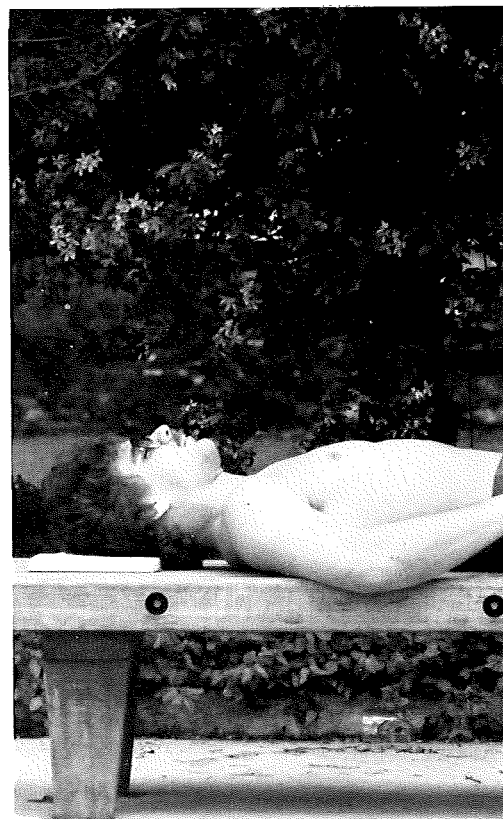







CLOSING

The future is
in our hands.



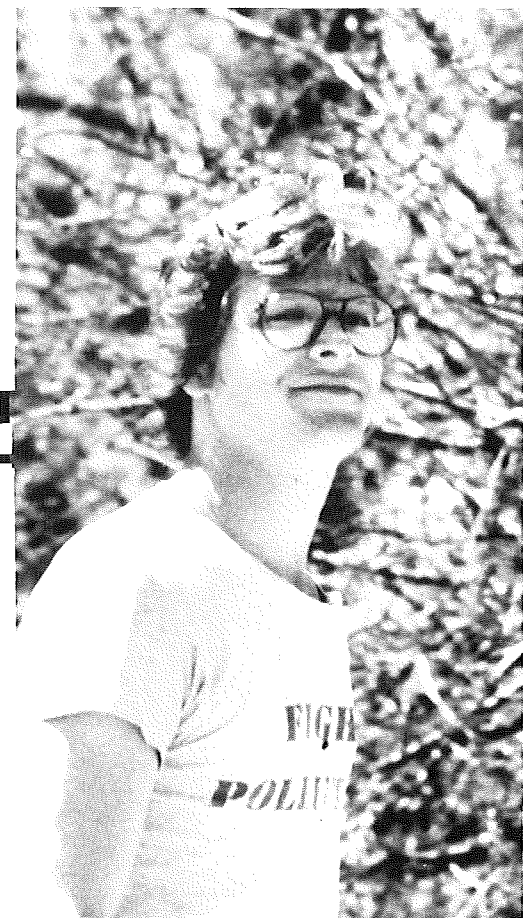
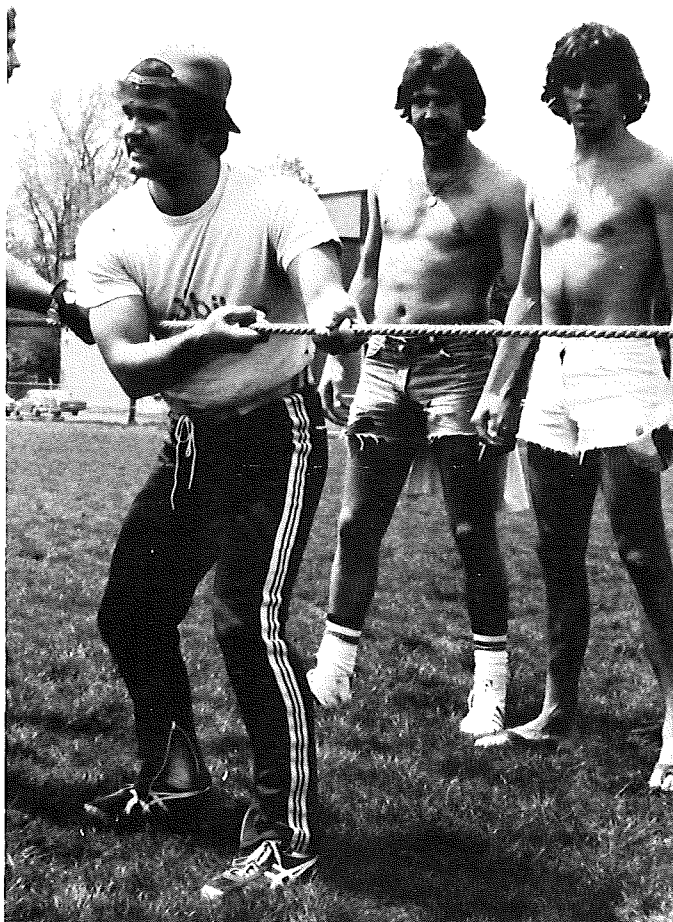

Being Ourselves

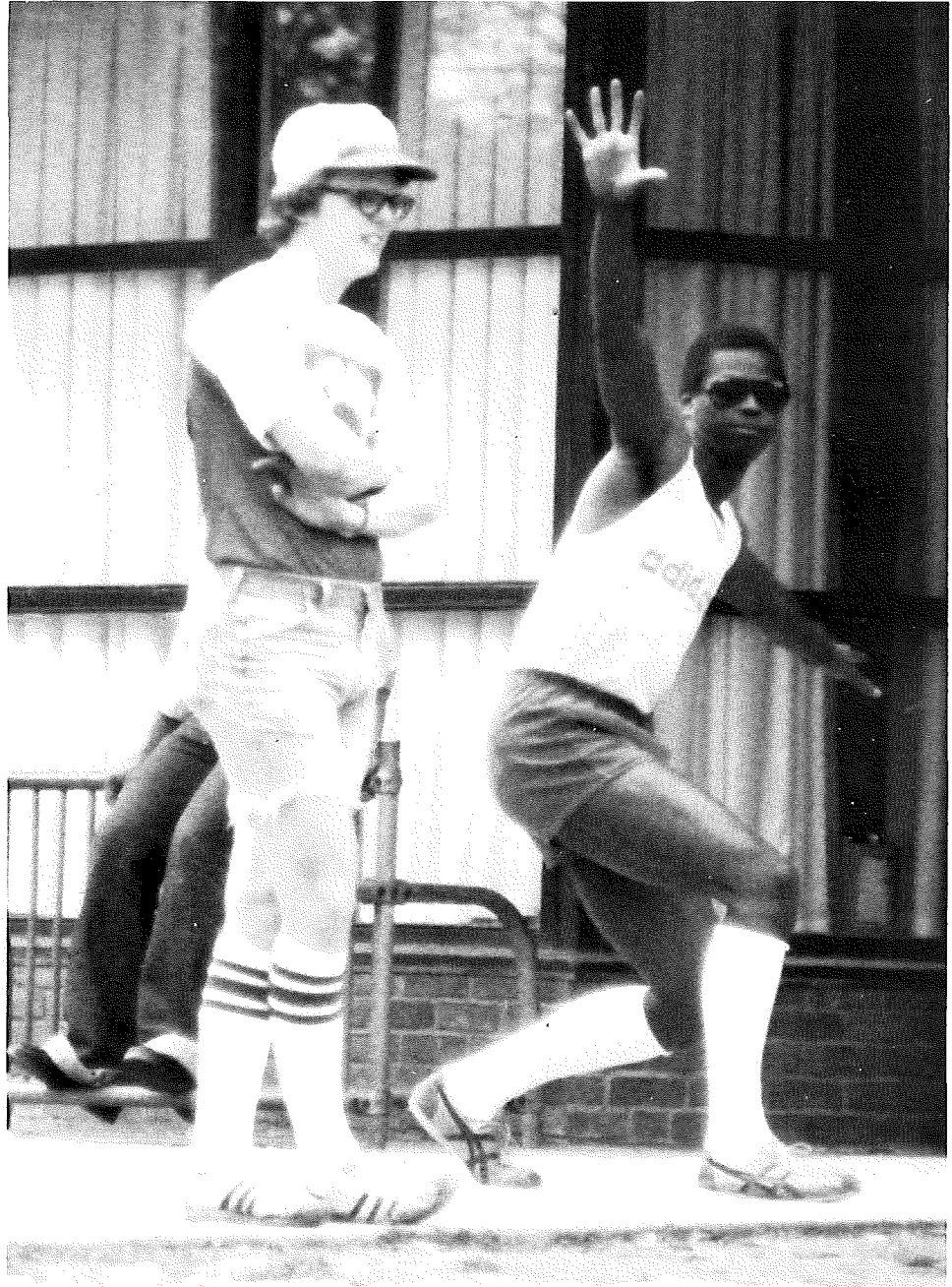

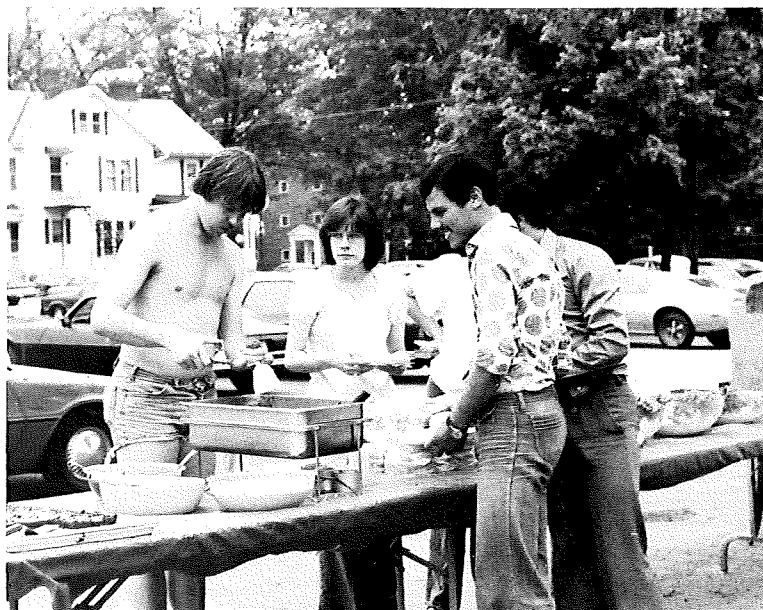

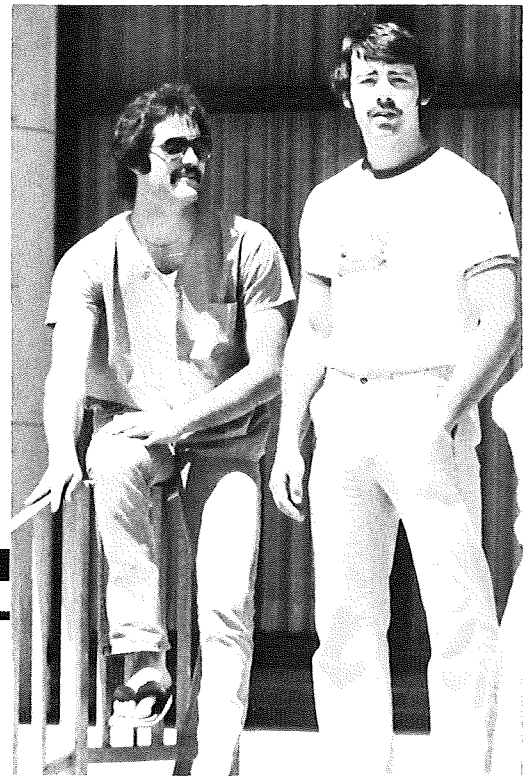

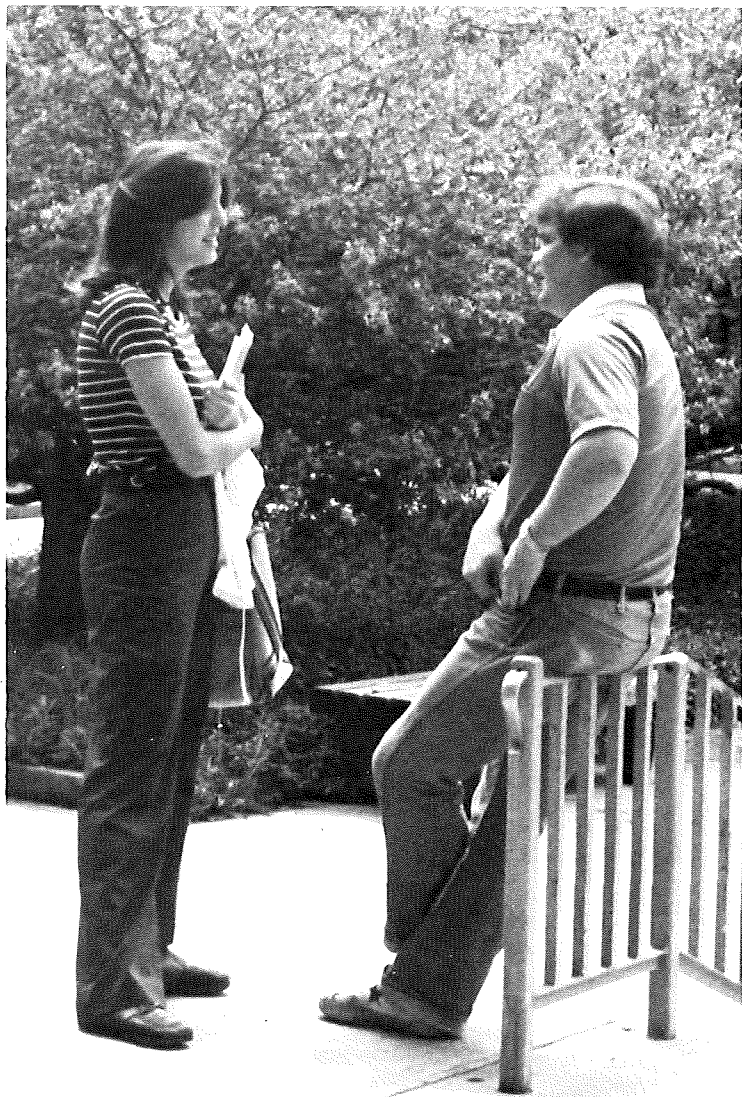

Together we
share the fun



Daily
Routines
... Studying
... Eating
... Clowning

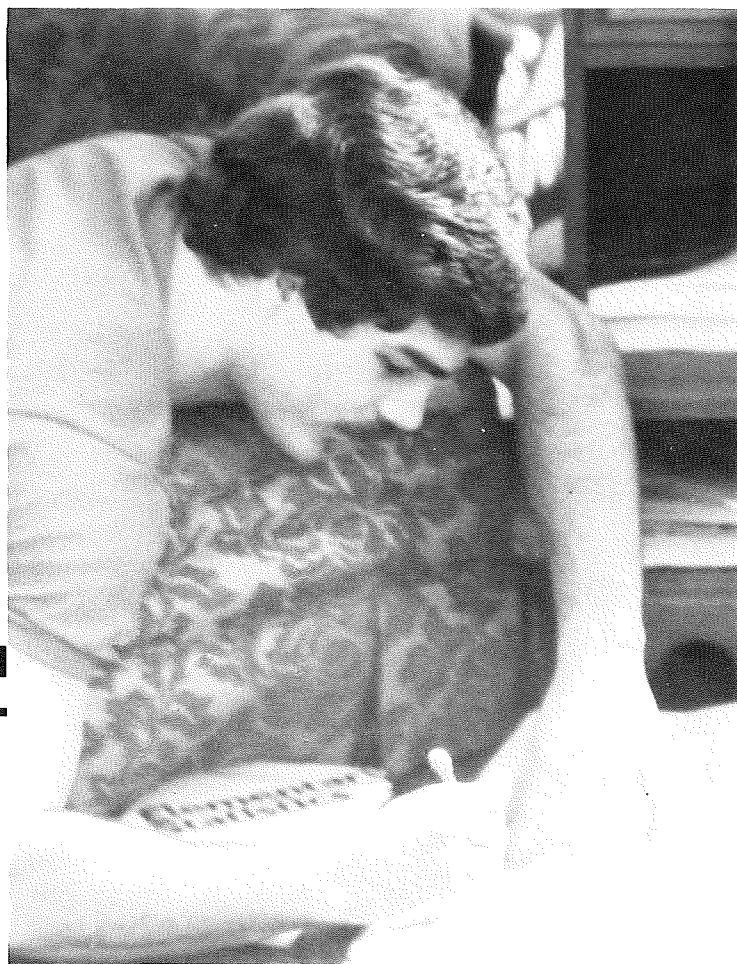



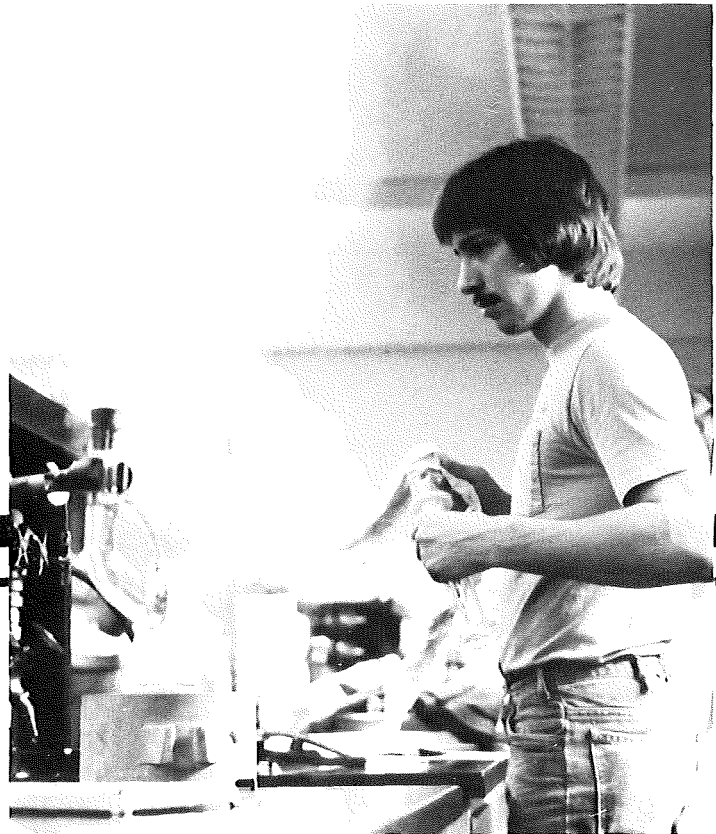
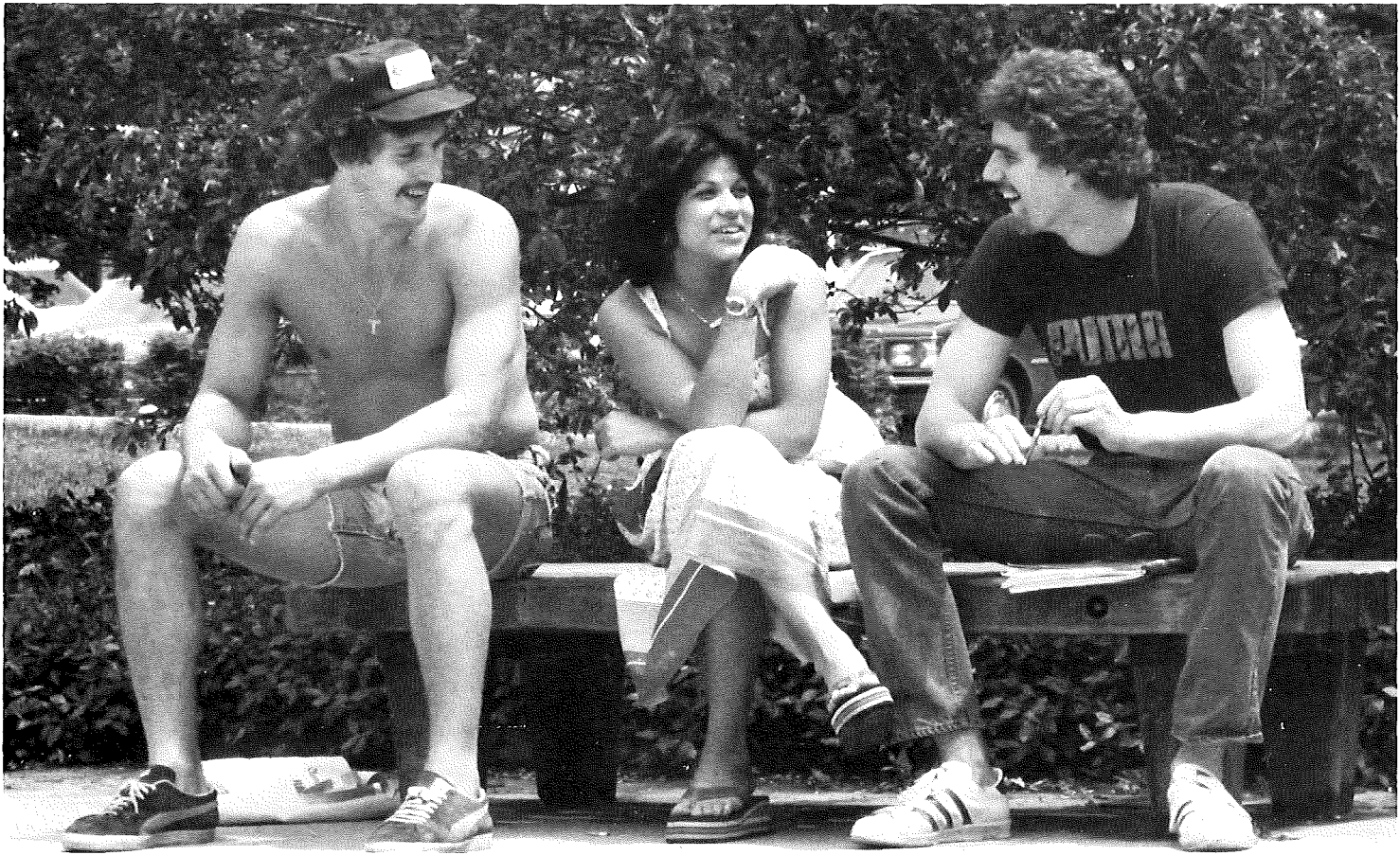

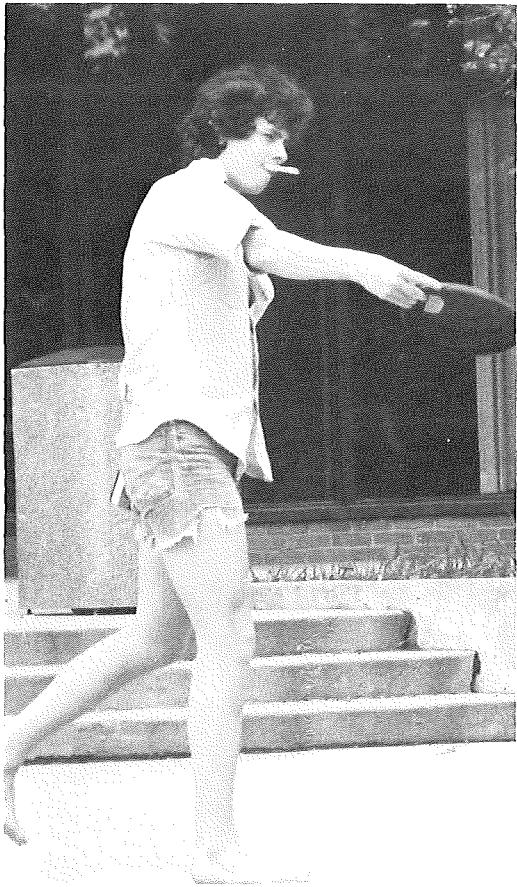

Life's path leads
us in different areas

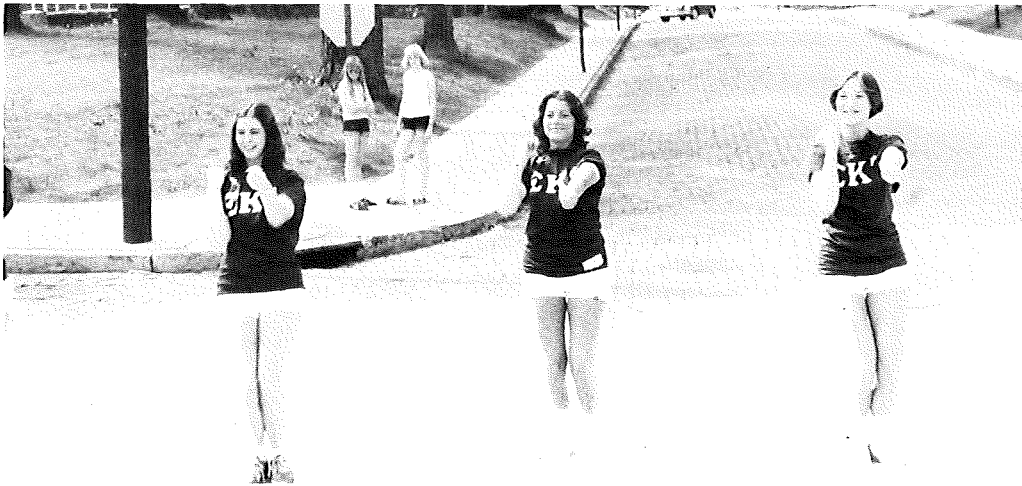
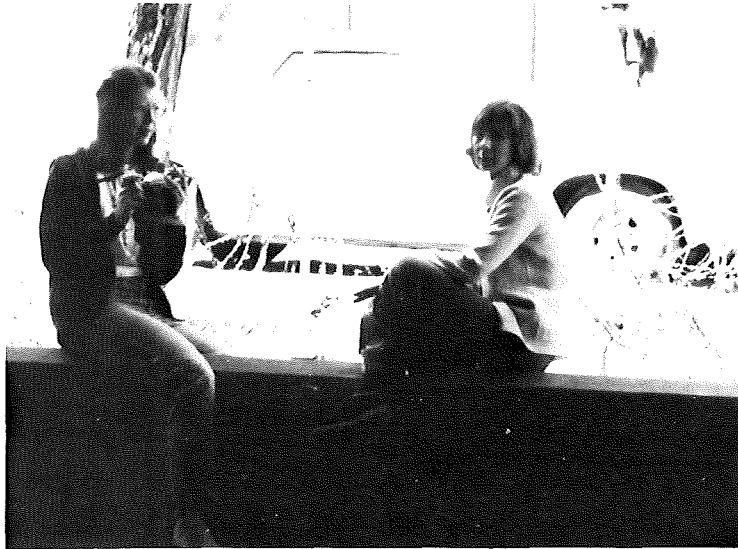



IN MEMORIAM

Pete Baker

1924 – 1978

Otterbein College Registrar Peter B. Baker died on August 21, 1978 after suffering a heart attack a day earlier.

"The Otterbein community was deeply saddened by the death of Pete Baker," said President Thomas J. Kerr, IV. "He was a dedicated employee. He loved his work with students. His cheerfulness in the face of many obstacles was an inspiration to us all."

Mr. Baker served Otterbein for more than 30 years after working for the Registrar's Office while a student at Otterbein. He joined the staff full time following his graduation in 1950, becoming Assistant to the Registrar. He later became Assistant Registrar, then Registrar in 1973.

Mr. Baker was survived by his wife, Mardelle, and sons Peter III and Frederick, both Otterbein graduates, and Thomas Corbin, an Otterbein freshman in 1978-79.

Sibyl Staff

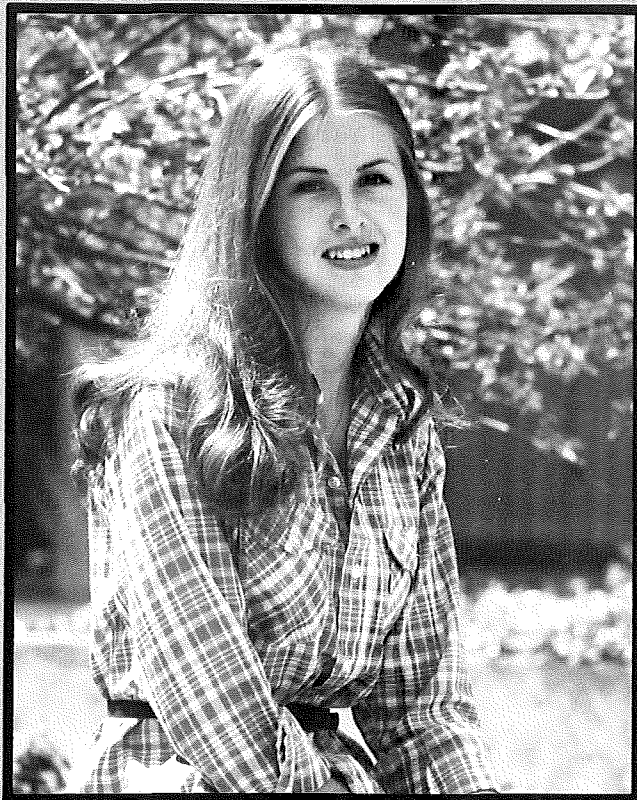

Left: Rachel Steele.
Upper right: Peggy Coughenour; Business Manager.
Lower right: Lauren Bills.



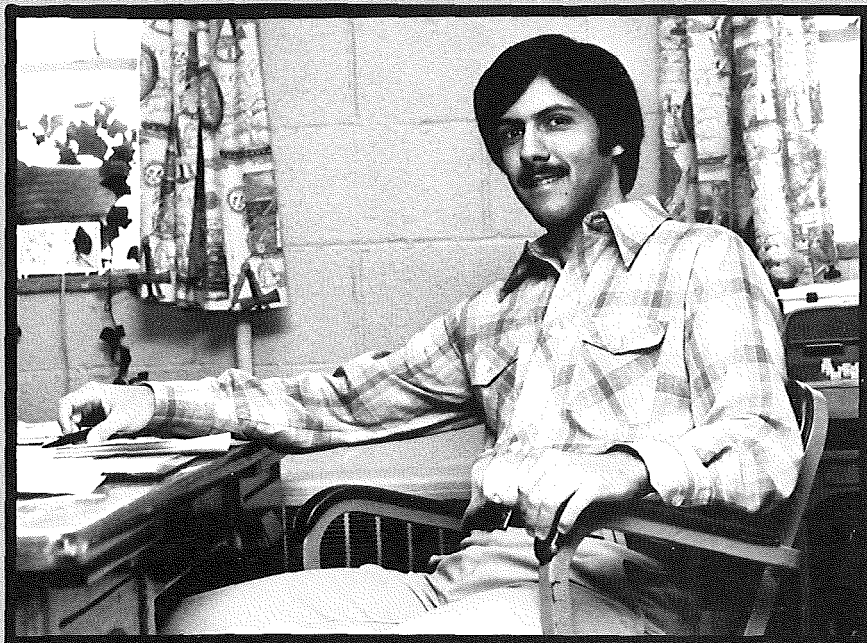

Upper left; Bob Moon; Adviser.
Lower left; Chris Ball.
Right; Tammy Shepherd.

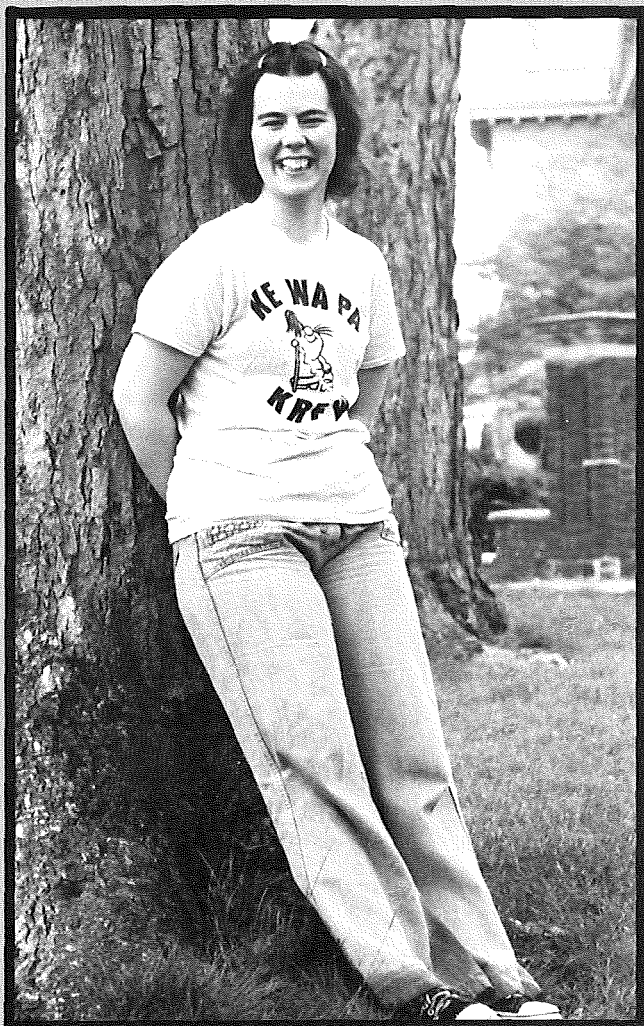

Upper right: Jeff Davis.
Upper left: Greg Hirtzinger.
Lower right: Mickey Burns.
Lower left: Barb Caswell.

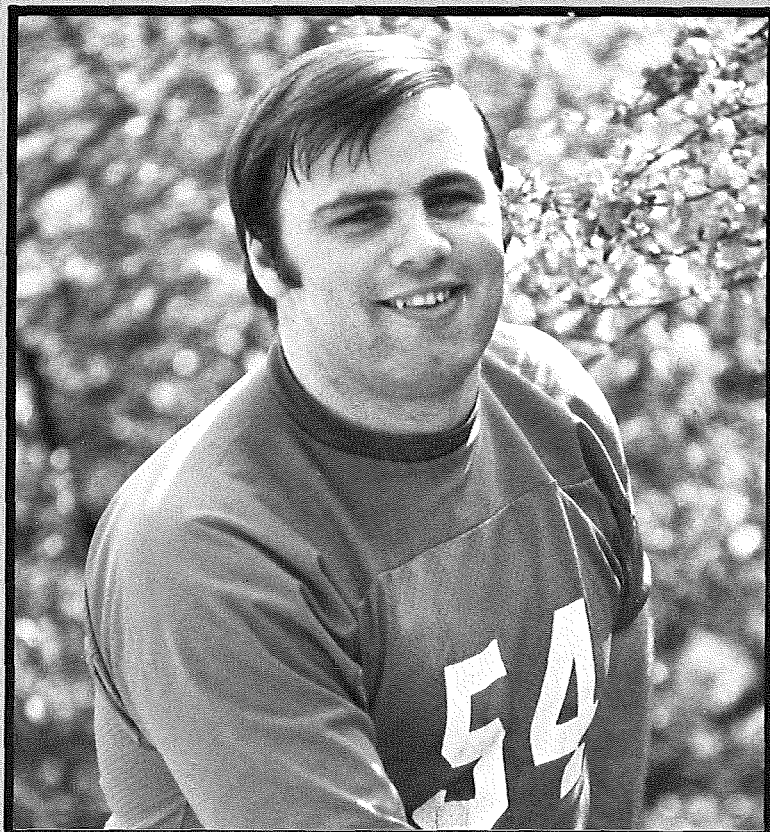
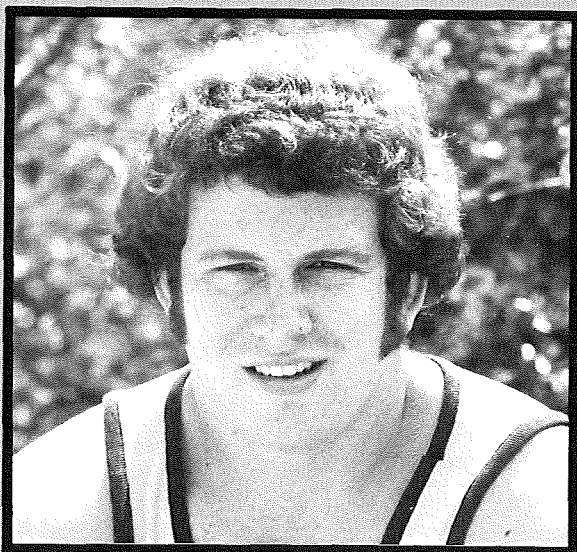
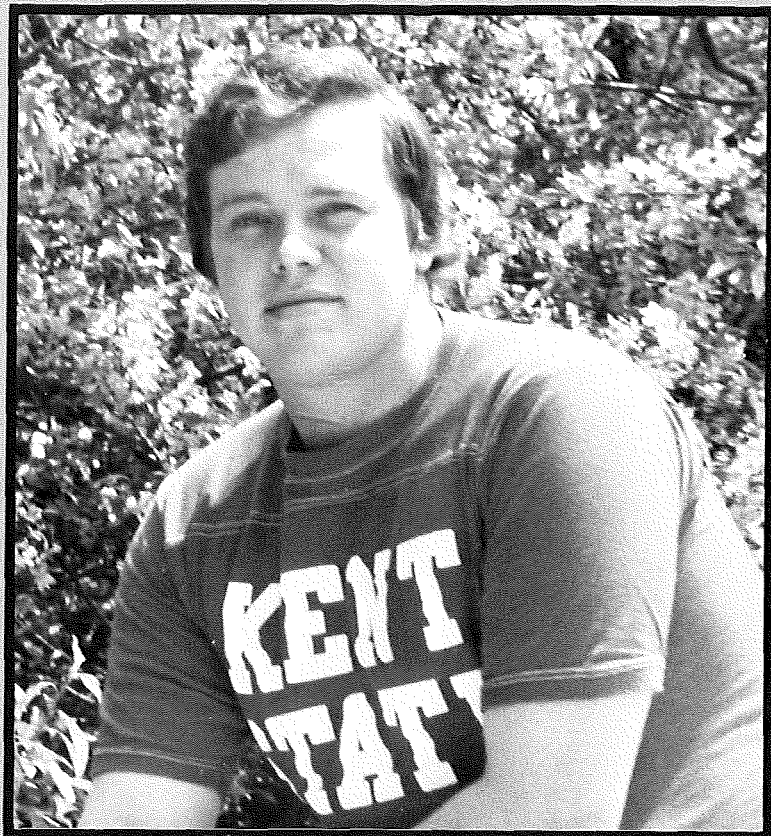



Upper left; Emilie Caldwell.
Right; Marc Freese.
Lower left; Jim Denison.

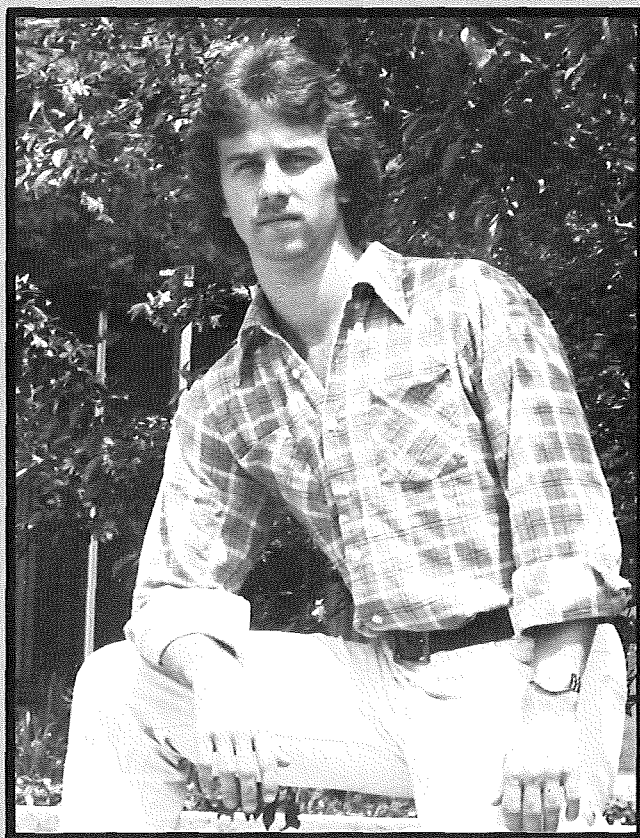
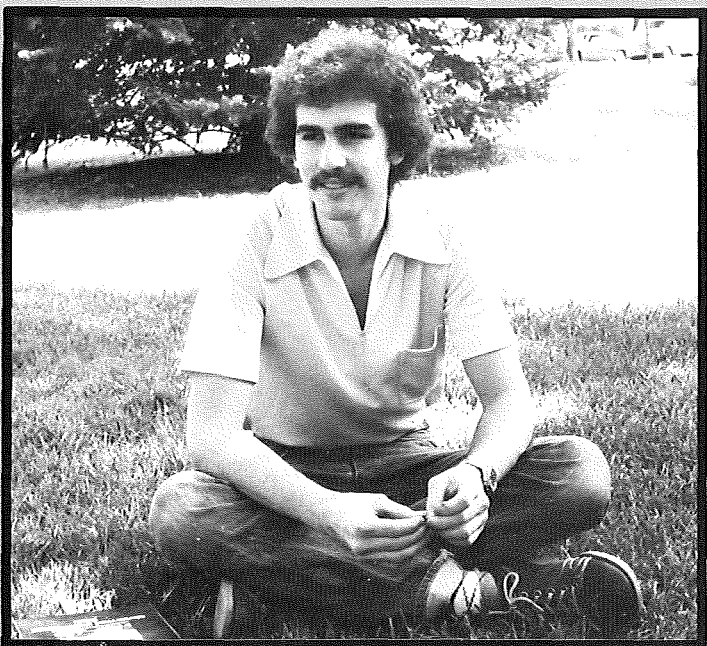

Photographers

Editors

As we put the final touches on the 1978 Sibyl, we remember the hard work and determination of the staff to preserve the memories of the 1977-78 school year for you. We hope as you look through this book our efforts will hold as many memories for you as it does for us.

We would like to thank the following people who have helped make this yearbook possible: Wes Mirick, representative from Taylor Publishing Company, Greg Chachoff and Bob Ott, representatives from Beverly Studio in Columbus, Emilie Caldwell, Jim Denison, Mark Freese, and Gina Miller for their photography work in the '78 Sibyl. A special thanks goes to Bill Stewart of the Public Relations office for his numerous prints and information on theatre and sports activities.

We would also like to thank our adviser, Bob Moon, for his encouragement and guidance throughout the year and staff members, Chris Ball, Lauren Bills, Mickey Burns, Barb Caswell, Peggy Coughenour, Jeff Davis, Greg Hirtzinger, Tammy Shepherd, and Rachel Steele for the hours they contributed to put this yearbook into your hands.

Now as you turn this final page of the 1978 Sibyl, we hope you too will reflect upon the moments of laughter, happiness, good times and even disappointments encountered during this year and treasure them as unforgettable memories.

Sincerely,

Bucky Fickel

Assistant Editor

Marcha Haddell

Editor

