

Otterbein University

Digital Commons @ Otterbein

1969-1970 Season

Productions 1961-1970

3-5-1970

Twelfth Night

Otterbein University Theatre and Dance Department

Follow this and additional works at: https://digitalcommons.otterbein.edu/production_1969-1970



Part of the [Acting Commons](#), [Dance Commons](#), and the [Theatre History Commons](#)

Recommended Citation

Otterbein University Theatre and Dance Department, "Twelfth Night" (1970). *1969-1970 Season*. 5.
https://digitalcommons.otterbein.edu/production_1969-1970/5

This Book is brought to you for free and open access by the Productions 1961-1970 at Digital Commons @ Otterbein. It has been accepted for inclusion in 1969-1970 Season by an authorized administrator of Digital Commons @ Otterbein. For more information, please contact digitalcommons07@otterbein.edu.



Otterbein College Theatre

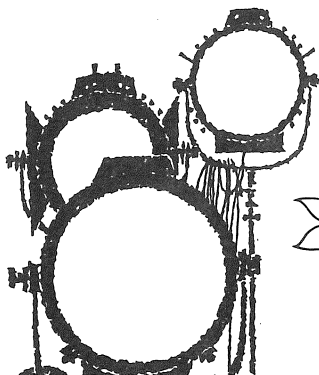

THERE'S NO BUSINESS LIKE "SHOW BUSINESS"

for a friendly, helpful cast. Why not get
"better acquainted" with Buckeye tomorrow?

Paying "day to day" dividends on savings.



BUCKEYE FEDERAL SAVINGS
and loan association

INSURED SAVINGS

9 SOUTH STATE STREET

WESTERVILLE

882-2319

Main Office: 36 E. Gay St. Convenient Central Ohio Locations

JENSEN JEWELRY

Diamonds & Rings

China & Sterling

Bulova & Longines Watches

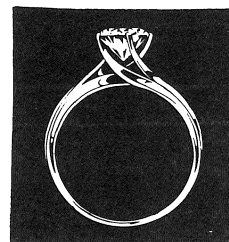

Phone 882-2959

50 N. State St.

Westerville

ELLIOTT-COOPER-BARR

INSURANCE AGENCY

BLENDON REALTY

39 N. State St.

882-2335

Westerville, Ohio

882-2336



VINCENT MOTORS CO.

PLYMOUTH

VINCENT R. DeFELICE, President

CHRYSLER

21 WINTER STREET

WESTERVILLE, OHIO

IMPERIAL

882-2314

Donator of Automobile for Guest Star

During Stay in Westerville

Otterbein College Theatre

presents

220th production

SHAKESPEARE'S

**TWELFTH
NIGHT**



Professional
Guest Star

**GEORGE
GRIZZARD**

Special music composed for this production by JOHN DUFFY

MARCH 5-6-7, 1970

Director – DR. CHARLES W. DODRILL

Designer-Technical Director – PROF. FRED J. THAYER

Costume Designer – MRS. PETIE DODRILL

Music Director – PROF. LYLE BARKHYMER

Assisted by PROF. GARY TIREY

Choreographer – DEAN JOANNE VAN SANT

Quality Merchandise Reasonably Priced

J. P. MILES CO.

**21 N. State
Westerville**

HOURS

DAILY 11:00 to 9:00
SATURDAY 9:00 to 6:00

882-2253

Cast

in order of appearance

Orsino, Duke of Illyria	Dennis Romer
Valentine }	Tom Dunipace
Curio } gentlemen attending on the Duke	Earl Roosa
Lord }	Tim Chandler*
Viola	Teri Hiatt**
Sea Captain, friend to Viola	Mike Hartman*
Sailors	John Aber
	Thom Heavey
Sir Toby Belch, uncle to Olivia	David Graf*
Maria, Olivia's woman	Debbie Bowman*
Sir Andrew Aguecheek	Gary Sallay*
Feste, a Clown and servant to Olivia	David Mack*
Olivia	Becky Holford
Malvolio, steward to Olivia	GEORGE GRIZZARD
Lady, servant to Olivia	Virginia Tyler
Sebastian, brother to Viola	Carter Lewis
Antonio, a sea captain, friend to Sebastian	Marc Smythe
Fabian, servant to Olivia	Robert Fortner**
1st Officer	John Aber
2nd Officer	Thom Heavey

SCENE – A City in Illyria, and the Sea-coast near it

There will be an Intermission of fifteen minutes.

* Indicates membership in Cap and Dagger Dramatics Club

** Indicates membership in Theta Alpha Phi National Dramatics Honorary

SHELTON'S RESTAURANT

7 A.M. to 9 P.M. – Closed Wednesday

COMPLETE DINNER MENU

WESTERVILLE

882-4487

APPROVED SINGER DEALER

FRAN'S SEWING CENTER

10 N. STATE ST. 882-4926

FABRICS – PATTERNS – TRIMS – NOTIONS

-- THE CRITIC'S CHOICE! --

Act I . . .

**A JUICY TENDER PRIME RIB DINNER,
topped off with our own homemade pie at
Williams Grill Restaurant
in downtown Westerville**

Act II . . .

**THE PLAY
Setting — Cowan Hall
Time — 8:15 P.M.**

Act III . . .

**TREAT YOURSELF to a fabulous
Banana Split at Williams Grill
Time — within the hour after the play**

BRINKMAN'S REXALL DRUG

Westerville's
Prescription Center

2 S. State St. Westerville, Ohio 882-2375

JOHN'S RESTAURANT

Open 6 a.m. to 8 p.m.

1 North State Street



399 S. State St.



Westerville, Ohio



**PITTSBURGH PAINTS
LUMBER &
MILLWORK**

McVAY

LUMBER CO.

Complete Remodeling Service

185 County Line Road

882-2144

*M*usicians

Piccolo-Flute	Carol Wilcox
Clarinet	Tim Clark
Trumpet	Terry Fry
French Horn	Ramona Strickling
Tuba	Gary Sattazahn
Harpsichord-Piano	Donna Herbert
Viola	Vicky Sinclair
Cello	Dan Clark
Bass	Ellen Marshall
Percussion 1	Dave Stiffler
Percussion 2	Greg George



"Good Neighbor Banking"
City National
 BANK AND TRUST COMPANY
 Westerville Office

Sports Equipment – Gifts – Greeting
 Cards – and most everything else at

**ROUSH
 HARDWARE**

WESTERVILLE SHOPPING CENTER

Open Evenings till 9 p.m.

CELLAR LUMBER

Honest, Courteous Service

Builds Our Business

Phone 882-2323

Westerville

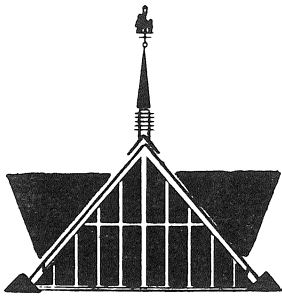

HOWARD JOHNSON'S

MOTOR LODGE

and RESTAURANT

INTERSTATE 71 and OHIO 161

6 miles to Otterbein campus

Phone Area Code 614-885-4484

999 E. Granville, Columbus

INDOOR HEATED POOL

131 ROOMS

SPORTS FORUM

WEEKEND PACKAGE PLAN

For a number of years the featured artist in the Otterbein Theatre guest star production has been the guest of Howard Johnson's North . . . a beautifully appointed Lodge so convenient to Westerville and the Otterbein campus.

Theatre Staff

Director of Theatre Dr. Charles W. Dodrill
 Designer-Technical Director Prof. Fred J. Thayer
 Publicity Mrs. Nancy Norris
 Chairman, Dept. of Speech and Theatre Dr. James Grissinger
 Seamstress Mrs. Pat Santelli
 Student Assistants Don Bean*, Shirley Crossland**, Tom Dunipace,
 Ann Houser**, Bruce Landis*, Mark Peters**

Production Crews

Stage Manager: Stephanie Lewis**
 Assistants to the Director: Mike Hartman* and Tom Dunipace
 Costumes: Linda Lyons, Marcia Knisley*, chm., Mrs. Jo Runnels, Ellen Andrews**,
 Cathy Brown, Jeannie Cruthers, Barb Graham, Carol Herbst, Debbie Herr,
 Ann Houser**, Margie Kendall*, Pat Perry, Vicki Smithson
 Lights: Class Members of Speech 25
 Make-up: Glenn Plum**, chm., Linda Blair, Stephanie Dubroski, Lynn Freshour, Diane
 Koontz, Evon Lineburgh, Marilyn Mackenzie, Karen Rossi*, Laura Sealy
 Programs: Jean Rahrig*, chm., Jae Benson, Mark Filipow, Marcia Knisley, Mark Savage
 Properties: Don Bean*, chm., Tom Barlow, Cathy Chase, Sandy Richardson*, Diana
 Shoffstall
 Publicity: Nancy Scott*, chm., Mark Filipow, Thomas Heavey, Mark Savage
 Scenery: Tom Dunipace, Bruce Landis*, chm., Mike James**, Diane Koontz, Keith
 Malick, Laura Sealy, Linda Yohn, Class Members of Speech 25
 Sound: Mark Savage
 Tickets: Linda Sheppard*, chm., Barb Brown, Debbie Harsh, Ginger Tyler

Our Guest Artist



GEORGE GRIZZARD

Solyony in *The Three Sisters*. He has also acted with the A.P.A. Company and the Washington D.C. Arena Stage.

His film credits include *From the Terrace*, *Advise and Consent* and *Warning Shot*. He has appeared on television in the "Emmy" award winning *Teacher, Teacher*, and most recently he portrayed Hildy Johnson in the TV production of *The Front Page*.

Mr. Grizzard has made one previous appearance as a visiting guest artist in a college production when he portrayed Petruchio in the University of Oklahoma's production of *The Taming of the Shrew*. We are delighted to have his considerable talent with us for this production, our ninth consecutive year with a guest artist. He has shared his talent and time with the students and staff, and as might be expected, his contribution to this production has been invaluable. Thank you!

Our Guest Composer

It is not often that a small college theatre has the opportunity to commission a composer to prepare special music for a theatrical production. Thanks to a special gift it was possible for us to do so. We did not need to look very far, for John Duffy has composed music for twenty-one Shakespearean productions throughout the United States, including the Antioch Shakespeare Festival, the Great Lakes Shakespeare Festival and the American Shakespeare Festival at Stratford, Conn. For the past three years he has been music director, conductor and composer for the latter. Mr. Duffy has also written songs and music for *Macbird*, *The Gingerman*, *The Magistrate*, and most recently, *Horseman, Pass By*. His film scores include *Ten Days That Shook the World* and *The Days of Dylan Thomas*. For television he composed the songs and music for *Every Man Absurd* and *As You Like It*. He has also written songs and music for the forthcoming ABC-TV Easter Special, which he will also conduct.

Needless to say we are delighted to have Mr. Duffy share his talent with us for this production of *Twelfth Night*. We are appreciative of his time, talent and great interest in contributing his energy to the success of a small college theatre program.

For All Your Banking Needs



HUNTINGTON NATIONAL BANK

Westerville Office

Main St. and Schrock Rd.

469-7066

FOR PRESCRIPTIONS



23 N. State St.

Phone 882-2392

Compliments of

MORELAND FUNERAL HOME

882-2197



TED'S T.V.

SALES AND SERVICE

Your local Zenith dealer.
We service what we sell

59 S. STATE ST.
882-2206

TONY'S Music Shop

Records
Sheet Music
Instruments
Stereo & Hi Fi Dealer
The Complete Music Store

37 N. STATE ST.

882-3563

TALBOTT'S FLOWERS

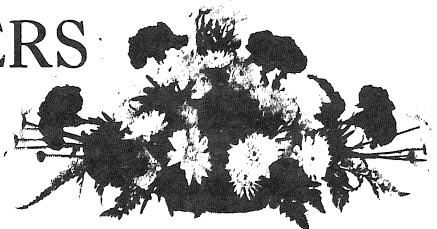

"Floral Arrangements For All Occasions"

882-4151
260 South State Street

882-7681
22 North State Street

WESTERVILLE HARDWARE CO.

"Merchandise That Satisfies"

882-2166

College and State Streets
Westerville, Ohio

JENNINGS & MEREDITH INSURANCE INC.

**INSURANCE and
REAL ESTATE**

16 West College Avenue

882-3641

882-2427

Acknowledgments

We would like to thank the Howard Johnson's Motor Lodge North and Vincent Motors for their courtesy in providing living quarters and automobile for George Grizzard. Without their cooperation for the past several years the entire Guest Artist program could not have survived.

Summer Theatre

Plans are currently underway for the fourth Summer Theatre program at Otterbein College. The all-student company will assemble on June 14 for rehearsal of the first of five productions which will open on June 24. Final information on plays, prices, dates, etc., will be announced in the *My Fair Lady* program on May 14-15-16.

MAILING LIST – If you would like to be on our mailing list and receive announcements of college cultural activities please fill out a card at the Box Office.

REFRESHMENTS – The refreshment stand is located in the north lobby for your convenience. We would appreciate your cooperation in not bringing cups into the auditorium. Thank you.

RESTROOMS and TELEPHONE – The restrooms and telephone are located off the main corridor immediately beneath the main lobby.

WESTERVILLE PHARMACY



PRESCRIPTIONS-COSMETICS

882-3627

"Change It"

**"IN HEART OF
WESTERVILLE SHOPPING CENTER"**

Open Daily 9 a.m. to 10 p.m.
Sundays 12 Noon to 8 p.m.



DAIRY PRODUCTS

882-3631

WESTERVILLE CREAMERY

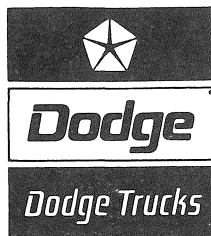

GENE GOULD INC.

320 S. STATE

882-7446

JOHN EVANS

SINCE 1935

*Appliance — Television
Service & Sales*

359 S. State St.

882-2381

WESTERVILLE CLEANERS

Try Our Shirt Laundry

882-2233

40 W. Main St.

Westerville, Ohio



Flowers For All Occasions

14 S. State St.

882-2000

CRAY'S, INC.

For the Finest
MEN'S and WOMEN'S SPORTSWEAR
Look to
CRAY'S SPORTSWEAR

31 North State Street

ROSATI'S WESTERVILLE

ROYAL BLUE

43 N. State St. 882-7539

9 a.m. to 8 p.m. Mon.-Thurs.

9 a.m. to 9 p.m. Fri. & Sat.

Open Sun. 11-5

HILL FUNERAL HOME

220 South State

882-2121

McVAY FURNITURE CO.

Central Ohio's Oldest and

Largest Suburban Furniture

Store

Westerville, Ohio

Arlington Travel Service

Corner of Lane & Brandon Road
Columbus, Ohio 43221
Phones: 486-2955 & 486-5947

announces

ALPINE COUNTRIES TOUR

Three glorious weeks enjoying the magic and grandeur of the Alps. Highlights include Baden-Baden and the Black Forest, Garmisch-Partenkirchen and an excursion to the 10,000 Ft. Zugspitze, Innsbruck, Salzburg, Vienna, the drive thru the mile high passes of the Dolomites into St. Moritz, Lake Lugano, Lake Maggiore, a day high in the Alps in the village of Zermatt with an ascent of Gornergrat mountain, then into France and the ski resort of Chamonix with an ascent of 12,000 ft. to Mont Blanc and into the picturesque Swiss cities of Geneva, Berne, Interlaken, Zurich and Lucerne.

**A Personally Escorted Tour With
DR. CHARLES W. DODRILL
DIRECTOR OF THEATRE & SPECIAL EVENTS
OTTERBEIN COLLEGE**

Tour Departure — August 1, 1970

Tour Return — August 22, 1970

**Tour Cost — \$799 from New York
(Passion Play optional)**

TOUR PRICE INCLUDES: All transportation, accommodations in twin bed rooms with private baths in first class or deluxe hotels; air-conditioned motorcoaches; all meals, complete sightseeing excursions, European tour guide plus local guides where needed; all porters and other gratuities (except European airport taxes). Initial deposit of \$100 — final payment six weeks prior to departure.

For complete information contact Dr. Charles Dodrill, Otterbein College, Westerville, Ohio 43081 (phone 882-3601), or contact the Arlington Travel Service.

