

Otterbein University

Digital Commons @ Otterbein

1968-1969 Season

Productions 1961-1970

5-15-1969

The Music Man

Otterbein University Theatre and Dance Department

Follow this and additional works at: https://digitalcommons.otterbein.edu/production_1968-1969



Part of the [Acting Commons](#), and the [Theatre History Commons](#)

Recommended Citation

Otterbein University Theatre and Dance Department, "The Music Man" (1969). *1968-1969 Season*. 1.
https://digitalcommons.otterbein.edu/production_1968-1969/1

This Book is brought to you for free and open access by the Productions 1961-1970 at Digital Commons @ Otterbein. It has been accepted for inclusion in 1968-1969 Season by an authorized administrator of Digital Commons @ Otterbein. For more information, please contact digitalcommons07@otterbein.edu.



Otterbein College Theatre

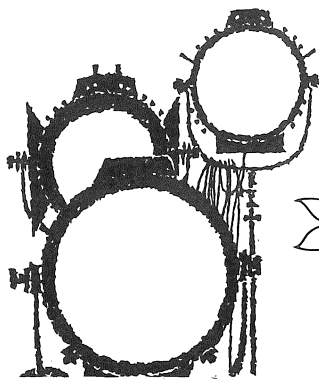

THERE'S NO BUSINESS LIKE "SHOW BUSINESS"

for a friendly, helpful cast. Why not get
"better acquainted" with Buckeye tomorrow?

Paying "day to day" dividends on savings.



BUCKEYE FEDERAL SAVINGS
and loan association

INSURED SAVINGS

9 SOUTH STATE STREET

WESTERVILLE

882-2319

Main Office: 36 E. Gay St.

11 Convenient Locations

JENSEN JEWELRY

Diamonds & Rings

China & Sterling

Bulova & Longines Watches

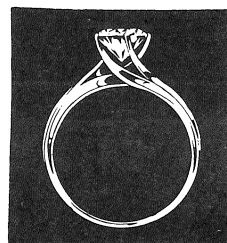

Phone 882-2959

50 N. State St.

Westerville

ELLIOTT-COOPER-BARR

INSURANCE AGENCY

BLENDON REALTY

39 N. State St.

882-2335

Westerville, Ohio

882-2336



VINCENT MOTORS CO.

VINCENT R. DeFELICE, President
21 WINTER STREET
WESTERVILLE, OHIO
882-2314

PLYMOUTH
CHRYSLER
IMPERIAL

Donator of Automobile for Guest Star
During Stay in Westerville

Otterbein College Theatre

THE DEPARTMENT OF MUSIC
THE DEPARTMENT OF WOMEN'S PHYSICAL EDUCATION

presents

MAY 15-16-17, 1969

General Director
ANTHONY SCHMITT



Musical Director
ANTHONY GINTER

Choreographer
JOANNE VAN SANT

Costume Designer
PETIE DODRILL

Designer-Technical Director
FRED THAYER

Quality Merchandise Reasonably Priced

J. P. MILES CO.

21 N. State
Westerville

882-2253

HOURS
DAILY 11:00 to 9:00
SATURDAY 9:00 to 6:00

Cast

in order of appearance

| | |
|--------------------------------|--|
| Traveling Salesmen | Roger Bennett Don Hershberger Gary Burgard |
| Newspapers | Dave Price Larry Betler Keith Squires |
| Charlie Cowell | Terry Morris |
| Conductor | Don Liming |
| Harold Hill | Marc Smythe |
| Mayor Shinn | Ken Meyers* |
| Ewart Dunlop | Doug Smeltz |
| Oliver Hix | Bob Woods |
| Jacey Squires | Bill Samuels |
| Olin Britt | Don Hershberger |
| Marcellus Washburn | Don Bean |
| Tommy Dijas | John Waddingham** |
| Marian Paroo | Robin Adair |
| Mrs. Paroo | Rita Sellers* |
| Amaryllis | Susan Baker |
| Winthrop Paroo | Charlie Roush |
| Eulalie Mackecknie Shinn | Sue Lare |
| Zaneeta Shinn | Linda Dugan** |
| Gracie Shinn | Mary Joy |
| Alma Hix | Chris Chatlain |
| Maud Dunlop | Mary Fumiss** |
| Ethel Toffelmier | Karen Rossi |
| Mrs. Squires | Barb Tinnerman |
| Constable Locke | Roger Bennett |

Townspeople — Larry Bettler
Debbie Boring
Amy Doan
Don Hershberger
Jean Jacobs
Linda Lebold
Linda Leatherman
Denise Minter
Dave Price
Don Liming
Keith Squires

Lead Dancers — Larry Evans**
Linda Grznar**

Dancers — Beth Hodder
Lynn Parmalee
Diane Savage
Linda Shepherd
Kathy Smith
Gary Burgard
Tim Chandler*
Roger Bennett
Gary Sattazahn
Gary Smith

Children — Kent Stuckey
Cary Holmes
Kerry Gould
Gregg Thayer
Tim Stember
Ray Lund
Doug Stuckey
Rick DeWitt
Mark Taylor
Steve Bachman

* Indicates membership in Cap and Dagger Dramatics Club, an organization of students who have attained membership by working on-stage and behind-the-scenes. The Club was organized in 1921 and approximately 700 Otterbein alumni have been members.

** Indicates membership in Theta Alpha Phi National Dramatics Honorary, an organization of "outstanding" theatre students with chapters in universities and colleges throughout the U.S. The Otterbein Charter was granted in 1927. Nearly 300 Otterbein students and alumni are members.

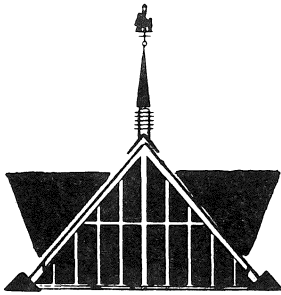

HOWARD JOHNSON'S

MOTOR LODGE

and RESTAURANT

INTERSTATE 71 and OHIO 161

6 miles to Otterbein campus

For a number of years the featured artist in the Otterbein Theatre guest star production has been the guest of Howard Johnson's North . . . a beautifully appointed Lodge so convenient to Westerville and the Otterbein campus.

Phone Area Code 614-885-4484

999 E. Granville, Columbus

INDOOR HEATED POOL

131 ROOMS

SPORTS FORUM

WEEKEND PACKAGE PLAN

BRINKMAN'S REXALL DRUG

Westerville's
Prescription Center

2 S. State St. Westerville, Ohio 882-2375

**JOHN'S
RESTAURANT**

Open 6 a.m. to 8 p.m.

1 North State Street



399 S. State St.

Westerville, Ohio



**PITTSBURGH PAINTS
LUMBER &
MILLWORK**

McVAY

LUMBER CO.

Complete Remodeling Service

185 County Line Road

882-2144

Production Crews

Stage Manager: Robert Fortner*

Assistant to the Director: Marcia Knisley

Assistant to the Choreographer: Larry Evans**

Assistant to the Musical Director: Bob Woods

Costumes: Ellen Andrews*, Bonnie Beall*, Co.-Chm.; Barb Brown, Kathy Fernandez, Jane Goodrich, Linda Fleming, Debbie Harsh, Chris Jones, Karen Rossi, Shirley Scott, Kathy Titley*

House Manager: Ed Vaughn*

Lights: Garry Sallay*, Chm.; Shirley Crossland*, David Graf, Linda Karl*, John Waddingham**

Makeup: Speech 26 Class

Programs: Linda Karl*, Chm.; Fred Dray, Fran Guenther*, Kathy Titley*

Properties: Randy Cline*, Ann Houser*, Co.-Chm.; Jae Benson, Margie Kendall, Mary Marsh, Nancy Scott, Sharma Rife

Publicity: Jeff Weaner*, Chm.; Ted Jones, Kathy Titley*

Scenery: Lowell Bacon, Shirley Crossland*, Linda Karl*, Bruce Landis*, Vickie Langdon, Sue Lare, Richard McDowell, Terry Morris, Sandy Richardson, Kathy Titley*, Jeff Weaner Teri Hiatt**, Tom Lauchner*

Sound: Tom Lauchner*, Chm.; Brian Hartzell

Tickets: Stephanie Lewis*, Chm.; Fran Guenther*, Debbie Harsh, Jean Rahrig, Karen Rossi



DAIRY PRODUCTS

882-3631

WESTERVILLE CREAMERY

Sports Equipment – Gifts – Greeting
Cards – and most everything else at

ROUSH HARDWARE

WESTERVILLE SHOPPING CENTER

Open Evenings till 9 p.m.

CELLAR LUMBER

Honest, Courteous Service

Builds Our Business

Phone 882-2323

Westerville



"Good Neighbor Banking"
City National

BANK AND TRUST COMPANY

Westerville Office

FOR PRESCRIPTIONS

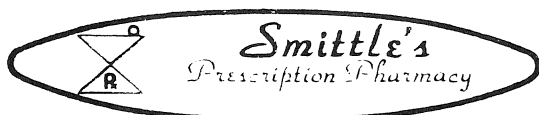

23 N. State St.

Phone 882-2392

Compliments of

**MORELAND
 FUNERAL HOME**

882-2197

Theatre Staff

Director of Theatre Dr. Charles W. Dodrill
 (on sabbatical Spring, 1969)
 Director Mr. Anthony Schmidt
 Designer-Technical Director Prof. Fred J. Thayer
 Publicity Director Mrs. Nancy Norris
 Chairman of Speech and Theatre Dr. James Grissinger
 Theatre Assistants Glenn Plum, Mark Peters, Bruce Landis,
 John Waddingham, Larry Evans, Ann Houser, Linda Dugan

Orchestra Personnel

STRINGS:

Margarette Million
 Sarah Flack
 Marilyn Pohly
 Judean La Salle
 David Jones

BRASS:

Alan Howenstine
 David Bach
 Rick Wittler
 Jay Armstrong
 Daryl Bojanowski
 Joan Maibach

WOODWINDS:

Doris Sladewski
 Jane Humbarger
 Elaine Yoe
 Dennis Wollam
 Tim Clark
 Paul Dreisbach

PIANO:

Nancy Howenstine

PERCUSSION:

David Chupa

Musical Synopsis of Scenes

ACT I

- Scene 1:** A Railway Coach. Morning, July 4, 1912.
Rock Island Charlie Cowell and Travelling Salesmen
- Scene 2:** River City, Iowa. Center of Town. Immediately following.
Iowa Stubborn Townspeople of River City
Trouble Harold and Townspeople
- Scene 3:** The Paroos' House. That evening.
Piano Lesson Marian, Mrs. Paroo, Amaryllis
Goodnight My Someone Marian
- Scene 4:** Madison Gymnasium. Thirty minutes later.
Seventy Six Trombones Harold, Boys and Girls
Sincere Olin, Oliver, Ewart, Jacey
- Scene 5:** Exterior of Madison Library. Immediately following.
The Sadder-but-wiser Girl Harold and Marcellus
Pickalittle Eulalie, Maud, Ethel, Alma, Mrs. Squires, Ladies of River City
Goodnight Ladies Olin, Oliver, Ewart, Jacey
- Scene 6:** Interior of Madison Library. Immediately following.
Marian the Librarian Harold, Boys and Girls
- Scene 7:** A street. The following Saturday noon.
- Scene 8:** The Paroos' Porch. That evening.
My White Knight Marian
- Scene 9:** Center of Town. Noon, the following Saturday.
Wells Fargo Wagon Winthrop and Townspeople

ACT II

- Scene 1:** Madison Gymnasium. The following Tuesday evening.
It's You Olin, Oliver, Ewart, Jacey, Eulalie, Maud, Ethel, Alma, and Mrs. Squires
Shipooopi Marcellus, Harold, Marian, Tommy, Zaneeta, and Kids
Pickalittle Reprise Eulalie, Maud, Ethel, Alma, Mrs. Squires, and Ladies
- Scene 2:** A street. The following Wednesday evening.
Lida Rose Olin, Oliver, Ewart, Jacey
Will I Ever Tell You Marian
- Scene 3:** The Paroos' Porch. Immediately following.
Gary, Indiana Winthrop
- Scene 4:** The Footbridge. Fifteen minutes later.
It's You Reprise Townspeople, Boys and Girls
Till There Was You Marian and Harold
- Scene 5:** A street. Immediately following.
Seventy-Six Trombones and Goodnight My Someone Harold and Marian
- Scene 6:** Madison Park. A few minutes later.
Till There Was You Reprise Harold
- Scene 7:** Madison Gymnasium. Immediately following.
Finale Entire Company

For All Your Banking Needs



HUNTINGTON NATIONAL BANK

Westerville Office

Main St. and Schrock Rd.

469-7066

Directors

ANTHONY SCHMITT, a graduate of Xavier University with a Masters degree in theatre from St. Louis University, is the guest director for the Otterbein College production of *Music Man*. His past acting experience includes three years of summer stock with the Cincinnati Summer Playhouse, and he has directing experience in both drama and musical comedy including *Finian's Rainbow*, *The Pajama Game*, and *Once Upon A Mattress*. Mr. Schmitt is presently a teaching associate and Ph.D. candidate in Theatre at Ohio State University.

FRED J. THAYER is Designer-Technical Director at Otterbein. A graduate of Bowling Green State University with an M.A. degree in theatre, Mr. Thayer has designed for the University of Toledo, Toledo Children's Theatre, Bowling Green State University, and the Huron Playhouse. Favorite productions include *Inherit the Wind*, (for which he won a national award) *Mr. Roberts*, *Merchant of Venice*, *Kiss Me Kate*, *J.B.*, *Tiger at the Gate*, and *Death of a Salesman*.

JOANNE VAN SANT is Dean of Students at Otterbein. A native Kentuckian, she holds a B.A. degree from Denison University and a M.A. from Ohio State University. She began teaching at Otterbein in 1948 and has served actively as choreographer or assistant choreographer in every musical since, including *Knickerbocker Holiday*, *The Student Prince*, *Brigadoon* in 1956 and 1967, *Oklahoma*, *The Pajama Game*, *The Boyfriend*, and *Annie Get Your Gun*.

ANTHONY GINTER, conductor of the Otterbein College Orchestra, was born in Windsor, Ontario, and is a graduate of the Royal Conservatory of Music. He holds an Artist Diploma and B.A. degree from the University of Toronto and a Master's degree from Indiana University. He is a former member of the Toronto Symphony and Hart House Orchestras. Besides his duties at Otterbein College, he is a member of the Columbus Symphony Orchestra and Associate Conductor of the Columbus Youth Orchestra.

TALBOTT'S FLOWERS



"Floral Arrangements For All Occasions"

882-4151
260 South State Street

882-7681
22 North State Street

WESTERVILLE HARDWARE CO.

"Merchandise That Satisfies"

882-2166

College and State Streets
Westerville, Ohio

JENNINGS & MEREDITH INSURANCE INC.

**INSURANCE and
REAL ESTATE**

16 West College Avenue

882-3641

882-2427

Coming Events

May 21 – Village Green Pops Concert, 6:30 p.m.

May 28 – Lecture, *Vance Packard*, 1 p.m., Cowan Hall

June 3 – Senior Recognition Day, 9 a.m., Cowan Hall

June 4 – Village Green Pops Concert, 6:30 p.m.

June 14 – Alumni Day

June 15 – Graduation Exercises

MAILING LIST – If you would like to be on our mailing list and receive announcements of college cultural activities please fill out a card at the box-office.

REFRESHMENTS – The refreshment stand is located in the north lobby for your convenience. We would appreciate your cooperation in not bringing cups into the auditorium. Thank you.

RESTROOMS and TELEPHONE – The restrooms and telephone are located off the main corridor immediately beneath the main lobby.

SHELTON'S RESTAURANT

WESTERVILLE

882-4487

WESTERVILLE PHARMACY

PRESCRIPTIONS-COSMETICS

882-3627



**"IN HEART OF
WESTERVILLE SHOPPING CENTER"**

Open Daily 9 a.m. to 10 p.m.
Sundays 12 Noon to 8 p.m.

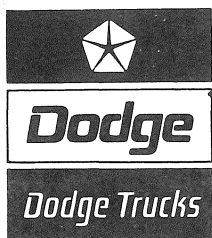

GENE GOULD INC.

320 S. STATE

882-7446

JOHN EVANS

SINCE 1935

*Appliance — Television
Service & Sales*

359 S. State St.

882-2381

WESTERVILLE CLEANERS

Try Our Shirt Laundry

882-2233

40 W. Main St.

Westerville, Ohio

Westerville
Florist

Flowers For All Occasions

14 S. State St.

882-2000



State Savings

WHERE HAPPY PEOPLE SAVE FOR A SUNNY DAY

WESTERVILLE OFFICE
600 S. STATE ST.

PHONE 882-7415

ROSATI'S WESTERVILLE

ROYAL BLUE

43 N. State St. 882-7539

9 a.m. to 8 p.m. Mon.-Thurs.

9 a.m. to 9 p.m. Fri. & Sat.

Open Sun. 11-5

HILL FUNERAL HOME

220 South State

882-2121

McVAY FURNITURE CO.

Central Ohio's Oldest and

Largest Suburban Furniture

Store

Westerville, Ohio

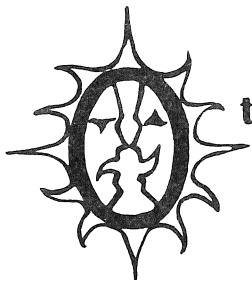

otterbein summer theatre

AIR CONDITIONED ARENA THEATRE in CAMPUS CENTER

presents *

June 30-July 5 - BUS STOP
July 8-12 - THURBER CARNIVAL
July 15-19 - ABSENCE OF A CELLO
July 22-26 - MAJOR BARBARA
July 29-August 2 - PURSUIT OF HAPPINESS

TICKET INFORMATION

Individual Tickets - \$1.75

Season Tickets - \$7.50

Group Rates Available - contact Dr. Charles Dodrill at 882-3601

SEASON TICKETS ARE NOW ON SALE IN THE BOX OFFICE.

Brochures will be mailed to all former season ticket holders and patrons in advance of all other sales.

THEATRE PATRONS

Over 60 families, groups or businesses have contributed \$10 or more (tax deductible) to help get the Summer Theatre program established and to pay small monetary stipends to company personnel. We have had to adopt this practice in order to secure qualified students (this practice is widely followed by most summer theatre programs). We need a minimum of \$800 in order to support the activities and personnel currently planned for the 1969 Summer Theatre.

All THEATRE PATRONS will be listed on each program. In addition, individual PATRONS who are also season ticket holders will have the option of purchasing additional tickets for any production at a reduced rate.

COMPANY PERSONNEL

Dr. Charles Dodrill, Director of Theatre, Otterbein, will direct *Bus Stop*, *Absence of a Cello* and *Pursuit of Happiness*.

Mr. Harold Eisenstein, Director, Columbus Jewish Center, will direct G. B. Shaw's *Major Barbara*.

Mr. John Soliday, currently completing his Ph.D. at the University of Minnesota (former Otterbein student) will direct *Thurber Carnival*.

Prof. Fred Thayer, Designer-Technical Director at Otterbein (same capacity for summer).

Sixteen college and university students from Otterbein, Ohio State, Kenyon, Defiance and the University of Minnesota will comprise the basic acting and technical company. Townspeople who are interested in working on crews or other backstage activity should contact Prof. Fred Thayer, 882-3601. Openings are still available for two additional high school or college apprentices (academic credit involved).

* Management reserves the right to make changes if necessary.