

Otterbein University

## Digital Commons @ Otterbein

---

1970-1971 Season

Productions 1961-1970

---

1-28-1971

### The Chalk Garden

Otterbein University Theatre and Dance Department

Follow this and additional works at: [https://digitalcommons.otterbein.edu/production\\_1970-1971](https://digitalcommons.otterbein.edu/production_1970-1971)



Part of the [Acting Commons](#), and the [Theatre History Commons](#)

---

#### Recommended Citation

Otterbein University Theatre and Dance Department, "The Chalk Garden" (1971). *1970-1971 Season*. 5.  
[https://digitalcommons.otterbein.edu/production\\_1970-1971/5](https://digitalcommons.otterbein.edu/production_1970-1971/5)

This Book is brought to you for free and open access by the Productions 1961-1970 at Digital Commons @ Otterbein. It has been accepted for inclusion in 1970-1971 Season by an authorized administrator of Digital Commons @ Otterbein. For more information, please contact [digitalcommons07@otterbein.edu](mailto:digitalcommons07@otterbein.edu).



Otterbein College Theatre

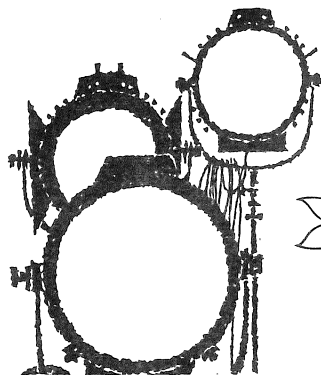

**THERE'S NO BUSINESS LIKE "SHOW BUSINESS"**

(and Buckeye Federal Savings)

for a friendly, helpful cast. Why not get  
"better acquainted" with Buckeye tomorrow?



**BUCKEYE FEDERAL SAVINGS**  
*and loan association*

INSURED SAVINGS

ONE SOUTH STATE STREET - WESTERVILLE

882-2319

Downtown Columbus and 12 convenient central Ohio locations

# JENSEN JEWELRY

*Diamonds & Rings*

*China & Sterling*

*Bulova & Longines Watches*

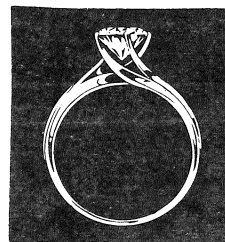

Phone 882-2959

50 N. State St.

Westerville

## ELLIOTT-COOPER-BARR

INSURANCE AGENCY

BLENDON REALTY

39 N. State St.

882-2335

Westerville, Ohio

882-2336



# VINCENT MOTORS CO.

VINCENT R. DeFELICE, President  
21 WINTER STREET

WESTERVILLE, OHIO

PLYMOUTH  
CHRYSLER  
IMPERIAL

882-2314

Donator of Automobile for Guest Star  
During Stay in Westerville

## Otterbein College Theatre

presents  
229th production



# THE CHALK GARDEN

by ENID BACNOLD

January 28-29-30, 1971

Director — WILLIAM E. VAUGHAN

Designer-Technical Director — KEITH D. SQUIRES

Produced by special arrangement with Samuel French, Inc.

*Quality Merchandise Reasonably Priced*

## J. P. MILES CO.

*(formerly E. J. Norris & Son)*

21 N. State  
Westerville

882-2253

HOURS  
DAILY 9:00-6:00  
FRIDAY 9:00-9:00

# *Cast*

in order of appearance

Miss Madrigal ..... Stephanie Lewis \*\*  
Maitland ..... David Mack \*  
Second Applicant ..... Bernadette Zingale  
Laurel ..... Virginia Tyler \*  
Third Applicant ..... Vickie Langdon  
Mrs. St. Maugham ..... Debbie Bowman \*\*  
Nurse ..... Debbora Herr  
The Judge ..... Dennis Romer

# *Scene*

A room in a manor house, Sussex, England

**Act I:** A day in June.

**Intermission**

**Act II:** Two months later.

**Intermission**

**Act III:** Twenty minutes later.

- \* Indicates membership in Cap and Dagger Dramatics Club  
\*\* Indicates membership in Theta Alpha Phi National Dramatics Honorary

# *Acknowledgments*

We regret the program error that resulted in the omission of one cast member.

Olivia ..... Deborah Black

# -- THE CRITIC'S CHOICE! --

**Act I . . .**

A JUICY TENDER PRIME RIB DINNER,  
topped off with our own homemade pie at  
**Williams Grill Restaurant**  
in downtown Westerville

**Act II . . .**

THE PLAY  
Setting — Cowan Hall  
Time — 8:15 P.M.

**Act III . . .**

TREAT YOURSELF to a fabulous  
Banana Split at **Williams Grill**  
Time — within the hour after the play

## BRINKMAN'S REXALL DRUG

Westerville's  
Prescription Center

2 S. State St. Westerville, Ohio 882-2375

## CRAY'S, INC.

For the Finest  
MEN'S and WOMEN'S SPORTSWEAR  
Look to  
CRAY'S SPORTSWEAR

31 North State Street



*Complete Remodeling Service*

185 County Line Road 882-2144

## *Truly an Educational Experience*

One of the benefits of the theatre department at Otterbein is that its basic educational philosophy contains the theme of student involvement. A pertinent example of this theme is *The Chalk Garden*. The acting, directing, designing, and workings of all crews was organized, managed, and executed by students who are aspiring to gain knowledge in the field of theatre.

Is total student involvement a valid form of education? While it is not now possible to fully analyze this question, it is safe to assert that student involvement is a key plank in the educational platform. Why? This answer is simple. Involvement implies *active* participation, which further implies the obtaining of knowledge first hand. There is no better way to learn about theatre than to personally be confronted with the duties, responsibilities, problems, and headaches involved in producing a major theatrical production; nor is there a better way to achieve a sense of appreciation and accomplishment in ourselves, each other, and finally in the work we do.

The creation of *The Chalk Garden* has reinforced, in our minds, the fact that people need each other and that to obtain our goals we must, collectively, work together.

Tonight we present to you a product of a true educational experience, "*The Chalk Garden*."

*Ed Vaughan*

### **DAIRY QUEEN**

**Corner of Park & State**

**Sandwiches**

### **D & D PIZZA**

**Spaghetti & Salad**

**882-4607**

Sports Equipment – Gifts – Greeting  
Cards – and most everything else at

### **ROUSH HARDWARE**

**WESTERVILLE SHOPPING CENTER**

**Open Evenings till 9 p.m.**

### **CELLAR LUMBER**

**Honest, Courteous Service**

**Builds Our Business**

**Phone 882-2323**

**Westerville**

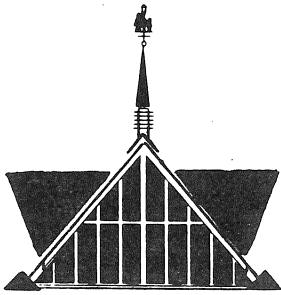

**HOWARD JOHNSON'S**

**MOTOR LODGE**

and RESTAURANT

**INTERSTATE 71 and OHIO 161**

**6 miles to Otterbein campus**

**Phone Area Code 614-885-4484**

**999 E. Granville, Columbus**

**INDOOR HEATED POOL**

**131 ROOMS**

**SPORTS FORUM**

**WEEKEND PACKAGE PLAN**

For a number of years the featured artist in the Otterbein Theatre guest star production has been the guest of Howard Johnson's North . . . a beautifully appointed Lodge so convenient to Westerville and the Otterbein campus.

## *Theatre Staff*

Director of Theatre .....Dr. Charles W. Dodrill  
 Designer-Technical Director .....Prof. Fred J. Thayer  
 Publicity .....Mrs. Nancy Norris  
 Chairman, Dept. of Speech and Theatre .....Dr. James Grissinger  
 Student Assistants .....Don Bean, Tom Dunipace, Ann Houser, Mike James,  
 Karen Rossi, Keith Squires, Ed Vaughan

## *Production Crews*

Stage Manager: Linda Sheppard\*\*  
 Assistant to the Director: Ken Myers\*\*  
 Costumes: Ellen Andrews\*\*, Chm.; Robin Adair\*, Judy Tardell  
 House Manager: Marc Smythe\*  
 Lights: Class members of Speech-Theatre 25-Lighting  
 Make-up: Sue Lare\*\*, Chm.; Cathy Cray, Tony Del Valle, Julie Gates, Pam Knapp, Pat Link, Keith Malick  
 Programs: Linda Sheppard\*\*, Chm.; Sue Wurster, Linda Yohn  
 Properties: Pat Perry\*, Jeannie Carothers\*, Chm.; John Aber, Bob Cribbs, Vicki Korosei, Pat Link, Tony Mangia, Brad McGlumphy  
 Publicity: Tim Chandler\*\*, Becky Holford\*, Chm.; Vickie Korosei, Tony Mangia, Sue Wurster, Linda Yohn, Bernadette Zingale  
 Scenery: Speech Class 25, Tom Dunipace, Gayle Pilie, Keith Squires, Ed Vaughn  
 Sound: Dave Graf  
 Tickets: Ken Meyers\*\*, Mary Marsh\*, Chm.; Gloria Frank, Pam Knapp, Ginger Tyler, Sue Wurster, Linda Yohn



## Director's Corner

The annual production of a student directed and designed play on our major winter theatre series provides an opportunity to remind our students and audiences of the rationale upon which such student involvement is based. Student directors and designers have been utilized on the major series regularly since 1961 – such activity represents the peak of student attainment in our educational program.

For a number of years our department has been growing and the staff has been continuously forced into the position of making decisions about growth, quantity and quality. Fortunately, we have always agreed that being bigger does not necessarily mean better unless standards are maintained, and so we have tried to retain the values of smallness which demand student responsibility. We would not like a larger production schedule, nor would we like to add to the quantity of departmental work in any way, but we would like to keep our students actively involved in the on-going artistic and technical process of production so that each student might learn in an individual way. It seems apparent to us that quantity does not always bring quality. In fact, one need only briefly study a few of the major problems of the world brought on by increased population, numbers of automobiles, and industrial might and waste, etc., to realize that quality may actually be destroyed by quantity. The fact remains, of course, that quantity is apparently with us to stay. What about quality?

*Webster's Dictionary* defines quality as a "degree of excellence" or a "special or distinguishing attribute or characteristic." Will growth in our society bring quality? – in human values? – in communication? – in self-understanding and realization? – in artistic perception and sensitivity? Does the liberal arts college theatre have a particular goal in helping achieve and maintain a sense of quality in a world overwhelmed by quantity? Is the development of standards of quality an individual matter or a collective matter? Does mass appeal indicate quality in the arts? Can a young pianist, trumpeter, dancer, painter, sculptor, writer or theatre artist achieve quality simply because he feels creative or is creating? Does the college theatre have a responsibility to its students and audience, by example and by statement, to reach for quality? And what does having student directed and designed productions on the major series have to do with it anyway?

The theatre staff believes that dependence upon involvement, responsibility, personal integrity, clearly defined goals, knowledge and understanding of basic theatre principals, artistic discipline and the clear cut establishment of standards to be achieved provide a framework within which any student can work and achieve quality. When these elements are grasped thru joint creative activity, the student is completely free to strike out in any direction, and his freedom is enhanced because the foundation upon which he works is a solid one. Today's theatre artist, like those of other centuries, knows what he seeks – he seeks to touch you, to help reveal man to you, to help himself and you better understand the world in which we live, to jointly examine different ways of achieving a satisfying life by providing models of good and bad behaviour to be emulated or avoided. Finally, he seeks to bring you a work that needs no further explanation because it has a life, an artistic integrity, a devotion to quality that speaks for itself.

Thus, the theatre staff is delighted to welcome Ed Vaughan and Keith Squires to our growing list of young theatre artists who hope to bring you a work of quality that will enrich your lives!

Charles W. Dodrill

BUZZ

*Cockerell's*

WESTERVILLE  
RESTAURANT

1 N. State St.

Westerville, Ohio



*"Good Neighbor Banking"*

## **City National**

**BANK AND TRUST COMPANY**

Westerville Office

## **McVAY FURNITURE CO.**

Central Ohio's Oldest and Largest  
Suburban Furniture Store

**Westerville, Ohio**

## **WESTERVILLE HARDWARE CO.**

**"Merchandise That Satisfies"**

**882-2166**

College and State Streets  
Westerville, Ohio



**DAIRY PRODUCTS**

**882-3631**

## **WESTERVILLE CREAMERY**



REAR 7 NORTH STATE STREET  
WESTERVILLE, OHIO 43081  
PHONE 882-0351

## **WESTERVILLE PHARMACY**



**PRESCRIPTIONS-COSMETICS**

**882-3627**

*"Charge It"*

**"IN HEART OF  
WESTERVILLE SHOPPING CENTER"**

Open Daily 9 a.m. to 10 p.m.  
Sundays 12 Noon to 8 p.m.

APPROVED **SINGER** DEALER

## **FRAN'S SEWING CENTER**

**10 N. STATE ST. 882-4926**

**FABRICS - PATTERNS-TRIMS-NOTIONS**

"Serving Westerville Area Since 1948"

## WESTERVILLE REALTY, INC.

16 W. COLLEGE AVENUE

Ed Jennings    Greg Roy    Les Goodman

BUY    SELL    TRADE    MANAGEMENT

882-3641    882-3642

For any insurance need . . . .  
call:

PAUL MEREDITH  
MAX TULLIS  
ED JENNINGS

## JENNINGS-MEREDITH INSURANCE, INC.

16 West College

882-2427    882-6449

### *Coming Events*

**ARTIST SERIES** – Anthony Di Bonaventura, Cowan Hall, Friday, February 12, 8:15 p.m.  
Tickets available at the Box Office from 1 to 4 p.m. weekdays.

**THEATRE** – *OTHELLO*, William Shakespeare's greatest triumph as a stage play will  
feature a Professional Guest Artist in the title role. March 4-5-6, in Cowan  
Hall.

**MUSIC DEPARTMENT** – *Opus Zero* will present a Pops Concert on February 5, Cowan  
Hall at 8:00 p.m.

**MUSIC DEPARTMENT** – The College Orchestra will present a concert in Cowan Hall,  
February 14 at 3:00 p.m.

— — — — —  
**MAILING LIST** – If you would like to be on our mailing list and receive announcements of  
college cultural activities please fill out a card at the Box Office.

**REFRESHMENTS** – The refreshment stand is located in the north lobby for your conven-  
ience. We would appreciate your cooperation in not bringing cups into the  
auditorium. Thank you.

**RESTROOMS and TELEPHONE** – The restrooms and telephone are located off the main  
corridor immediately beneath the main lobby.

### FOR PRESCRIPTIONS

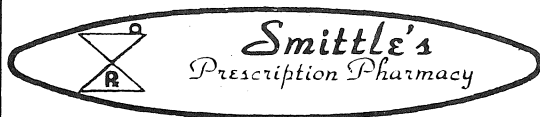

23 N. State St.

Phone 882-2392

Compliments of

## MORELAND FUNERAL HOME

882-2197

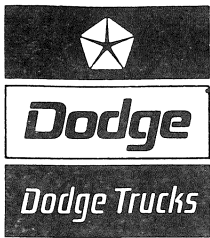

# GENE GOULD INC.

320 S. STATE

882-7446

# JOHN EVANS

SINCE 1935

*Appliance — Television  
Service & Sales*

359 S. State St.

882-2381

## WESTERVILLE CLEANERS

Try Our Shirt Laundry

882-2233

40 W. Main St.

Westerville, Ohio

Westerville  
Florist

*Flowers For All Occasions*

14 S. State St.

882-2000

## SHELTON'S RESTAURANT

7 A.M. to 9 P.M. — Closed Wednesday

COMPLETE DINNER MENU

WESTERVILLE

882-4487

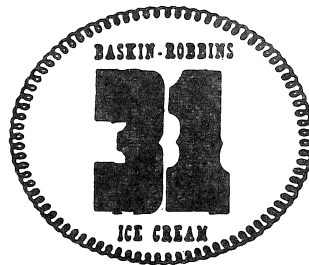

Bill and Pat Amrine  
Store Hours 10 am to 11 pm Daily  
Westerville Square Shopping Center

## HILL FUNERAL HOME

220 South State

882-2121



## TED'S T.V.

SALES AND SERVICE

Your local Zenith dealer.  
We service what we sell

59 S. STATE ST.

882-2206