

Otterbein University

Digital Commons @ Otterbein

1969-1970 Season

Productions 1961-1970

11-21-1969

The Prince and the Pauper

Otterbein University Theatre and Dance Department

Follow this and additional works at: https://digitalcommons.otterbein.edu/production_1969-1970



Part of the [Acting Commons](#), and the [Theatre History Commons](#)

Recommended Citation

Otterbein University Theatre and Dance Department, "The Prince and the Pauper" (1969). *1969-1970 Season*. 1.

https://digitalcommons.otterbein.edu/production_1969-1970/1

This Book is brought to you for free and open access by the Productions 1961-1970 at Digital Commons @ Otterbein. It has been accepted for inclusion in 1969-1970 Season by an authorized administrator of Digital Commons @ Otterbein. For more information, please contact digitalcommons07@otterbein.edu.



Otterbein College Theatre

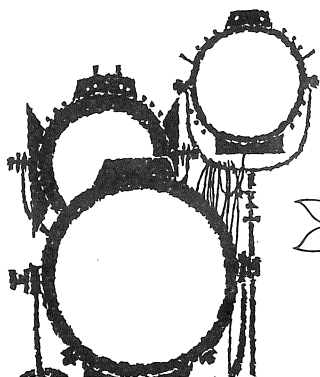

THERE'S NO BUSINESS LIKE "SHOW BUSINESS"

for a friendly, helpful cast. Why not get
"better acquainted" with Buckeye tomorrow?

Paying "day to day" dividends on savings.



BUCKEYE FEDERAL SAVINGS
and loan association

INSURED SAVINGS

9 SOUTH STATE STREET

WESTERVILLE

882-2319

Main Office: 36 E. Gay St. Convenient Central Ohio Locations

JENSEN JEWELRY

Diamonds & Rings

China & Sterling

Bulova & Longines Watches

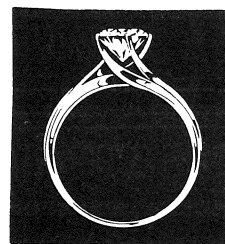

Phone 882-2959

50 N. State St.

Westerville

ELLIOTT-COOPER-BARR

INSURANCE AGENCY

BLENDON REALTY

39 N. State St.

882-2335

Westerville, Ohio

882-2336



VINCENT MOTORS CO.

PLYMOUTH

CHRYSLER

IMPERIAL

VINCENT R. DeFELICE, President

21 WINTER STREET

WESTERVILLE, OHIO

882-2314

Donator of Automobile for Guest Star

During Stay in Westerville

Otterbein College Theatre

THE DEPARTMENT OF MUSIC

THE DEPARTMENT OF WOMEN'S PHYSICAL EDUCATION

present
221st production

General Director
DR. CHARLES W. DODRILL



MAY 14-15-16, 1970

Book & Lyrics by ALAN JAY LERNER

Music by FREDERICK LOEWE

Musical Director
LYLE BARKHYMER

Choreographer
JOANNE VAN SANT

Choral Director
ROGER MC MURRIN

Designer
ROBERT STEGMILLER

Costume Designer
PETIE DODRILL

Quality Merchandise Reasonably Priced
J. P. MILES CO.

882-2253

**21 N. State
Westerville**

HOURS

DAILY 11:00 to 9:00
SATURDAY 9:00 to 6:00

Cast

in order of appearance

Street Entertainers	Tom Cook
	Pam Erb
Mrs. Eynsford Hill	Linda Dugan**
Eliza Doolittle	Robin Adair
Freddy Eynsford Hill	Michael James*
Colonel Pickering	David Mack*
Bystander	Gary Burgard
First Cockney	Don Hershberger
Second Cockney	Ellis Witcher
Third Cockney	Don Bean*
Henry Higgins	Dennis Romer**
Fourth Cockney	Mark Savage
Bartender	David Graf*
Alfred P. Doolittle	Mike Hartman**
Jamie	Doug Redding*
Harry	Marc Smythe
Mrs. Pearce	Sue Lare*
Mrs. Hopkins	Pam Erb
Butler	Earl Roosa*
Servants	Rodney Bolton
	Linda Leatherman
	Denise Minter
	Lucy Smith
	Sharon Robbins
Mrs. Higgins	Debbie Bowman**
Chauffeur	Mark Freshley
Lord Boxington	Gary Sattazahn
Lady Boxington	Nancy Scott**
Zoltan Karpathy	Ed Vaughan**
Queen of Transylvania	Lucy Smith
Footman	Mark Freshley
Mrs. Higgins' Maid	Denise Minter
Singing and Dancing Ensemble	Tim Chandler*, Kim Cooper, Carol Herbst,
	Debbie Herr, Beth Hodder, Becky Holford, Joy Johnson,
	Stephanie Lewis**, Evon Lineburg, Don Liming,
	Keith Malick, Pat McDermott, Jane Parker, Diane Savage,
	Sue Wurster, Linda Yohn, Harriet Zech

*Cap and Dagger Dramatics Club

**Theta Alpha Phi National Dramatics Honorary

Acknowledgments

Robert Stegmiller
 Robert Verbeck
 Tobin Lake Scenic Studios
 Paul Adkins
 Loeffler Antiques
 Bill Bravard
 Paul Adkins, Certified Oil, Rt. 161

APPROVED SINGER DEALER

**FRAN'S
 SEWING
 CENTER**

10 N. STATE ST. 882-4926

FABRICS - PATTERNS-TRIMS-NOTIONS

-- THE CRITIC'S CHOICE! --

Act I . . .

**A JUICY TENDER PRIME RIB DINNER,
topped off with our own homemade pie at**

Williams Grill Restaurant

in downtown Westerville

Act II . . .

THE PLAY

Setting — Cowan Hall

Time — 8:15 P.M.

Act III . . .

**TREAT YOURSELF to a fabulous
Banana Split at Williams Grill**

Time — within the hour after the play

BRINKMAN'S REXALL DRUG

Westerville's
Prescription Center

2 S. State St. Westerville, Ohio 882-2375

SHELTON'S RESTAURANT

7 A.M. to 9 P.M. — Closed Wednesday

COMPLETE DINNER MENU

WESTERVILLE

882-4487

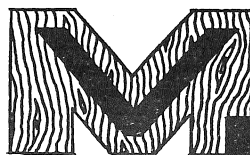

**PITTSBURGH PAINTS
LUMBER &
MILLWORK**

McVAY

LUMBER CO.

Complete Remodeling Service

185 County Line Road

882-2144

Musical Synopsis of Scenes

ACT I

- Scene 1:** Outside Covent Garden, 1912. A cold spring night.
Why Can't the English? Higgins
Wouldn't It Be Lovely? Eliza and Ensemble
- Scene 2:** A tenement section – Tottenham Court Road. Immediately following.
With a Little Bit of Luck Doolittle, Harry and Jamie
- Scene 3:** Higgins' study. The following morning.
I'm an Ordinary Man Higgins
- Scene 4:** Tenement section. Several weeks later.
With a Little Bit of Luck (Reprise) Doolittle and Ensemble
- Scene 5:** Higgins' study. Later that day.
Just You Wait Eliza
The Servants' Chorus Servants and Mrs. Pearce
The Rain in Spain Higgins, Eliza and Pickering
I Could Have Danced All Night Eliza, Mrs. Pearce and Servants
- Scene 6:** Outside Ascot. A July afternoon.
- Scene 7:** Ascot. Immediately following.
Ascot Gavotte Ensemble
- Scene 8:** Outside Higgins' house – Wimpole Street. Later that afternoon.
On the Street Where You Live Freddy
- Scene 9:** Higgins' study. Six weeks later.
- Scene 10:** Transylvanian embassy. That night.
- Scene 11:** The ballroom of the embassy. Immediately following
The Embassy Waltz Dance Ensemble

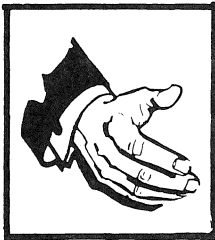

"Good Neighbor Banking"

City National

BANK AND TRUST COMPANY

Westerville Office

Sports Equipment – Gifts – Greeting
 Cards – and most everything else at

ROUSH HARDWARE

WESTERVILLE SHOPPING CENTER

Open Evenings till 9 p.m.

CELLAR LUMBER

Honest, Courteous Service

Builds Our Business

Phone 882-2323

Westerville

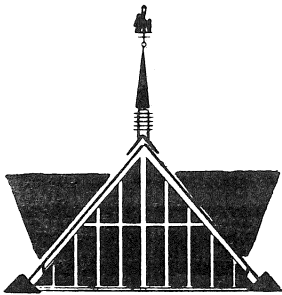

HOWARD JOHNSON'S

MOTOR LODGE

and **RESTAURANT**

INTERSTATE 71 and OHIO 161

6 miles to Otterbein campus

Phone Area Code 614-885-4484

999 E. Granville, Columbus

INDOOR HEATED POOL

131 ROOMS

SPORTS FORUM

WEEKEND PACKAGE PLAN

For a number of years the featured artist in the Otterbein Theatre guest star production has been the guest of Howard Johnson's North . . . a beautifully appointed Lodge so convenient to Westerville and the Otterbein campus.

INTERMISSION

ACT II

Scene 1: Higgins' study. 3:00 the following morning.

You Did It Pickering, Higgins, Mrs. Pearce and Servants
Just You Wait (Reprise) Eliza

Scene 2: Outside Higgins' house. Immediately following.

On the Street Where You Live (Reprise) Freddy
Show Me Eliza and Freddy

Scene 3: Covent Garden flower market. 5:00 that morning.

Get Me to the Church on Time Doolittle and Ensemble

Scene 4: Upstairs hall of Higgins' house. 11:00 that morning.

Hymn to Him Higgins

Scene 5: The garden behind Mrs. Higgins' house. Later that day.

Without You Eliza and Higgins

Scene 6: Outside Higgins' house. Immediately following.

I've Grown Accustomed to Her Face Higgins

Scene 7: Higgins' study. Immediately following.



MAILING LIST – If you would like to be on our mailing list and receive announcements of college cultural activities please fill out a card at the Box Office.

REFRESHMENTS – The refreshment stand is located in the north lobby for your convenience. We would appreciate your cooperation in not bringing cups into the auditorium. Thank you.

RESTROOMS and TELEPHONE – The restrooms and telephone are located off the main corridor immediately beneath the main lobby.

Directors

CHARLES W. DODRILL is Director of Theatre and Special Events at Otterbein. A native West Virginian with an M.A. from the University of Kansas and a Ph.D. from Ohio State University, Dr. Dodrill is past-president of the Columbus Arts Council and the Ohio Speech Association and the current vice-president of Theta Alpha Phi National Dramatics Honorary. *My Fair Lady* is the 38th production he has staged at Otterbein since he began teaching here in 1958.

LYLE BARKHYMER, professor of woodwinds, conducting and music appreciation, is a native Pennsylvanian. He is a graduate of Otterbein with an M.M. degree from Indiana University where he is in the process of completing his work for a Doctor of Music degree. The clarinetist was a scholarship student at Chautauqua, New York, for four years, and recently he has been a member of Pittsburgh's waterfront American Wind Symphony.

JOANNE VAN SANT is Dean of Students at Otterbein. A native Kentuckian, she holds a B.A. degree from Denison University and a M.A. from Ohio State. She began teaching at Otterbein in 1948 and has served actively as choreographer or assistant choreographer in every musical since, including *Knickerbocker Holiday*, *The Student Prince*, *Oklahoma!*, *Brigadoon* in 1956 and 1967, *Carousel* and *The Music Man*.

ROBERT STEGMILLER is guest designer for this production. A native of Columbus, Bob is currently teacher of "Graphic Communication" at Central High School. Among his numerous theatrical activities he is owner of Bob Stegmiller Productions and Producer-Director of the Weathervane Playhouse in Newark. He has designed for Independent Players Club, Gallery Players, the Erie Playhouse and Playhouse-on-the-Green.

ROGER MC MURRIN, director of Apollo Choir and Chamber Singers, is a professor of voice and music education at Otterbein College. He is a graduate of Olivet College in Kankakee, Illinois, where he majored in voice and he has an M.A. in Vocal Music from Ohio State University. He taught in the Xenia area schools for the past seven years, where he was frequently involved in musical productions.

PETIE DODRILL is a native Pennsylvanian with a B.A. degree from Penn State and M.A. in Theatre from Ohio University. She has worked as an actress, director, designer and costume designer for several theatres, and she functions as Costumer and Children's Theatre director at Otterbein. She has created an active Creative Dramatics program for the Westerville Recreation Department, and she is a part-time theatre teacher at Gahanna Lincoln High School.

Orchestra Personnel

STRINGS:

Margaret Million
Marilyn Pohly
Amy Eckert
Mina Buxbaum
Cindy Capper
Marilyn Vance
Eleanor Stratton
Edith Ransbottom
Anne Ryther
Victoria Sinclair
Don Becker
Dan Clark
Margaret Jones
Ralph Ransbottom
Ellen Marshall

BRASS:

Dave Phillips
Ramona Strickling
David Bach
Rick Wittler
Bruce Johnson
Keith Witt
Robert McCaskey
Robert McNutt

WOODWINDS:

Carol Wilcox
Tim Clark
Janice Cowan
Jane Humbarger
Richard Byers

PIANO:

Claire Lortz

HARP:

Cindy Ratzloss

PERCUSSION:

David Stiffler

For All Your Banking Needs



HUNTINGTON NATIONAL BANK

Westerville Office

Main St. and Schrock Rd.

469-7066

FOR PRESCRIPTIONS



23 N. State St.

Phone 882-2392

Compliments of

MORELAND FUNERAL HOME

882-2197



TED'S T.V.

SALES AND SERVICE

Your local Zenith dealer.
We service what we sell

59 S. STATE ST.
882-2206

TONY'S Music Shop

Records
Sheet Music
Instruments
Stereo & Hi Fi Dealer
The Complete Music Store

37 N. STATE ST. 882-3563

TALBOTT'S FLOWERS



"Floral Arrangements For All Occasions"

882-4151
260 South State Street

882-7681
22 North State Street

WESTERVILLE HARDWARE CO.

"Merchandise That Satisfies"

882-2166

College and State Streets
Westerville, Ohio

JENNINGS & MEREDITH INSURANCE INC.

**INSURANCE and
REAL ESTATE**

16 West College Avenue

882-3641

882-2427

Theatre Staff

Director of Theatre Dr. Charles W. Dodrill
Designer-Technical Director (on leave) Prof. Fred J. Thayer
Guest Designer Robert Stegmiller
Publicity Nancy Norris
Chairman, Dept. of Speech and Theatre Dr. James Grissinger
Student Assistants Don Bean, Ann Houser, Bruce Landis
Mark Peters, Keith Squires

Production Crews

Stage Manager: Ed Vaughan**
Assistant to the Director: Teri Hiatt**
Stage Assistants: Bruce Landis*, Mark Peters**
Costumes: Ellen Andrews*, Margie Kendall, Chm.; Barb Brown, Jeanie Carothers, Jane Humbarger,
Barb Graham, Nancy Lawrence, Linda Lyons, Pat Perry, Diana Shoffstall, Mary Ellen
Smith, Vicki Smithson
Hair Styling: Mary Marsh*
House Manager: Jeff Weaner*
Lights: Karen Rossi*, Chm.; Gary Burgard, Dan Budd, Shirley Crossland*, Lois Graham, Earl
Roosa, Shelley Russell, Shirley Scott
Make-up: Linda Karl**, Chm.; Dyan Koontz, Pat Link, Marilyn McKenzie, Debbie McKinnis, Laura
Sealy, Jackie Stillman
Programs: Dave Graf*, Chm.; Yvette Carmon, Mark Filipow, Jean Rahrig*, Ginger Tyler
Properties: Sandy Richardson*, Chm.; Marcy Allbright, Barb Brown, Holly Martineau, Marilyn
McKenzie, Becky Northrup, Jane Stafford, Sue Stone
Publicity: Gary Sallay*, Chm.; Frank Hott*, Mark Filipow
Scenery: Keith Squires*, Chm.; Paul Dickerman, Ann Houser*, Linda Karl**, Dyan Koontz, Pat
Link, Sandy Richardson*, Laura Sealy, Linda Sheppard*, Keith Smith, Judy Stevens,
Jackie Stillman
Sound: Dave Schein, Audio-Visual Dept.
Tickets: Ken Meyers*, Chm.; Debbie Harsh, Jean Rahrig*, Ginger Tyler, Sue Wurster

WESTERVILLE PHARMACY



PRESCRIPTIONS-COSMETICS

882-3627

"Charge It"

**"IN HEART OF
WESTERVILLE SHOPPING CENTER"**

Open Daily 9 a.m. to 10 p.m.
Sundays 12 Noon to 8 p.m.



DAIRY PRODUCTS

882-3631

WESTERVILLE CREAMERY

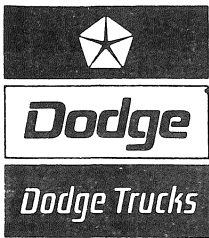

GENE GOULD INC.

320 S. STATE

882-7446

JOHN EVANS

SINCE 1935

*Appliance — Television
Service & Sales*

359 S. State St.

882-2381

WESTERVILLE CLEANERS

Try Our Shirt Laundry

882-2233

40 W. Main St.

Westerville, Ohio



Flowers For All Occasions

14 S. State St.

882-2000

CRAY'S, INC.

For the Finest
MEN'S and WOMEN'S SPORTSWEAR

Look to
CRAY'S SPORTSWEAR

31 North State Street

ROSATI'S WESTERVILLE

ROYAL BLUE

43 N. State St. 882-7539

9 a.m. to 8 p.m. Mon.-Thurs.

9 a.m. to 9 p.m. Fri. & Sat.

Open Sun. 11-5

HILL FUNERAL HOME

220 South State

882-2121

McVAY FURNITURE CO.

Central Ohio's Oldest and

Largest Suburban Furniture

Store

Westerville, Ohio

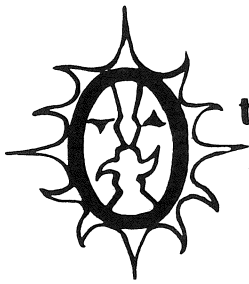

Otterbein summer theatre

AIR CONDITIONED ARENA THEATRE in CAMPUS CENTER

presents *

June 25-26-27, July 1-2-3 – *THE ODD COUPLE*
July 7-8-9-10-11 – *BLACK COMEDY* and *THE TIGER*
July 14-15-16-17-18 – *PICNIC*
July 21-22-23-24-25 – *THE MISER*
July 28-29-30-31, Aug. 1 – *HARVEY*

TICKET INFORMATION

Individual Tickets – \$1.75

Season Tickets – \$7.50

Group Rates Available – contact Dr. Charles Dodrill at 882-3601

SEASON TICKETS ARE NOW ON SALE IN THE BOX OFFICE.

Brochures will be mailed to all ticket holders and patrons in advance of all other individual sales.

THEATRE PATRONS

Over 75 families, individuals, groups or businesses have contributed \$10 or more (tax deductible) to help establish the Summer Theatre program and to pay small monetary stipends to company personnel. We have had to adopt this practice in order to secure qualified students (this practice is widely followed by most summer theatre programs). We need a minimum of \$800 in order to support the activities and personnel currently planned for the 1970 Summer Theatre.

All THEATRE PATRONS will be listed on each program. In addition, THEATRE PATRONS who are also season ticket holders will have the option of purchasing additional tickets for any production at a reduced rate. A special "meet-the-company" party will also be held.

COMPANY PERSONNEL

Dr. Charles Dodrill, Director of Theatre, Otterbein, will direct *The Odd Couple*, *Picnic* and *Harvey*.

Dr. Robert Crosby, Chairman of the Dept. of Speech and Director of Theatre at Ohio Wesleyan will direct *The Miser*.

Miss Teri Hiatt, well known Otterbein actress and recently director of *The World of Carl Sandburg*, will direct *Black Comedy* and *The Tiger*.

Prof. Fred Thayer, Designer-Technical Director at Otterbein, will function in the same capacity for the summer.

Approximately 20 students will comprise the basic acting and technical company. Returning actors include Teri Hiatt, Pennie Wilfong, Dennis Romer, Mike Hartman and Debbie Bowman. Others include Ed Vaughan, Stephanie Lewis, Doug Redding, Marc Smythe and Mike Carroll. Townspeople who are interested in working on crews or other backstage activity should contact Dr. Dodrill. Openings are still available for two high school graduate apprentice positions.

* Management reserves the right to make changes if necessary.