

Otterbein University

## Digital Commons @ Otterbein

---

1970 Summer Theatre

Productions 1961-1970

---

7-14-1970

### Picnic

Otterbein University Theatre and Dance Department

Follow this and additional works at: [https://digitalcommons.otterbein.edu/summer\\_production\\_1970](https://digitalcommons.otterbein.edu/summer_production_1970)



Part of the [Acting Commons](#), and the [Theatre History Commons](#)

---

#### Recommended Citation

Otterbein University Theatre and Dance Department, "Picnic" (1970). *1970 Summer Theatre*. 3.  
[https://digitalcommons.otterbein.edu/summer\\_production\\_1970/3](https://digitalcommons.otterbein.edu/summer_production_1970/3)

This Book is brought to you for free and open access by the Productions 1961-1970 at Digital Commons @ Otterbein. It has been accepted for inclusion in 1970 Summer Theatre by an authorized administrator of Digital Commons @ Otterbein. For more information, please contact [digitalcommons07@otterbein.edu](mailto:digitalcommons07@otterbein.edu).

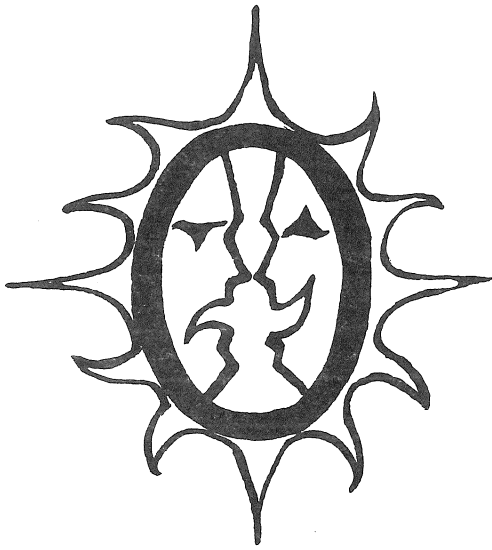

OTTERBEIN

SUMMER

THEATRE

*Picnic*

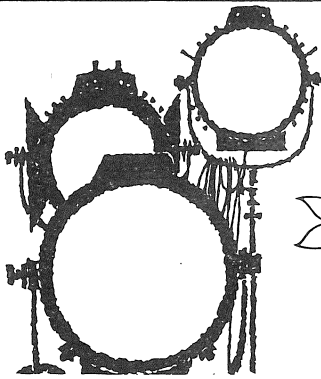

**THERE'S NO BUSINESS LIKE "SHOW BUSINESS"**

**(and Buckeye Federal Savings)**

for a friendly, helpful cast. Why not get  
"better acquainted" with Buckeye tomorrow?



**BUCKEYE FEDERAL SAVINGS**

*and loan association*

**INSURED SAVINGS**

**9 SOUTH STATE STREET**

**WESTERVILLE**

**Main Office: 36 E. Gay St.**

**11 Convenient Locations**

# JENSEN JEWELRY

*Diamonds & Rings*

*China & Sterling*

*Bulova & Longines Watches*

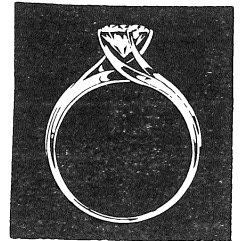

**Phone 882-2959**

**50 N. State St.**

**Westerville**

## ELLIOTT-COOPER-BARR

**INSURANCE AGENCY**

**BLENDON REALTY**

**39 N. State St.**

**882-2335**

**Westerville, Ohio**

**882-2336**



# VINCENT MOTORS CO.

VINCENT R. DeFELICE, President  
21 WINTER STREET  
WESTERVILLE, OHIO  
882-2314

PLYMOUTH  
CHRYSLER  
IMPERIAL

Donator of Automobile for Guest Star  
During Stay in Westerville

## OTTERBEIN SUMMER THEATRE *presents*

224th production

# PICNIC

by William Inge

JULY 14-18, 1970

Director – DR. CHARLES W. DODRILL

Designer-Technical Director – PROF. FRED THAYER

Produced by special arrangement with Dramatists Play Service, Inc.

*Quality Merchandise Reasonably Priced*

## J. P. MILES CO.

*(formerly E. J. Norris & Son)*

21 N. State  
Westerville

882-2253

HOURS  
DAILY 9:00-6:00  
FRIDAY 9:00-9:00

# *Cast*

in order of appearance

Helen Potts, a neighbor .....	Pennie Wilfong
Hal Carter, a young vagabond .....	Dennis Romer
Millie Owens .....	Peggy Gifford
Bomber, the paper boy .....	Doug Redding
Madge Owens .....	Stephanie Lewis
Flo Owens, mother of the girls .....	Teri Hiatt
Rosemary Sydney, a school teacher .....	Debbie Bowman
Alan Seymour, boy friend of Madge .....	Ed Vaughan
Irma Kronkite, a school teacher .....	Nancy Scott
Christine Schoenwalder, a school teacher .....	Sue Lare
Howard Bevans, friend of Miss Sydney .....	Mike Carroll

# *Scene*

A small Kansas town in the yard shared by Flo Owens and Helen Potts

**ACT I** – Labor Day, early morning

**ACT II** – Same day, just before sunset

**ACT III** – Scene 1: Early next morning, before daylight

Scene 2: Later the same morning, after sunrise

# *Crews*

Stage Manager: Mike Carroll  
 Box Office: Margie Kendall  
 Costumes: Sue Lare, Mrs. Jo Runnels  
 Lights: Keith Squires, Marc Smythe  
 Props: Nancy Scott, Doug Redding  
 Scenery: Tom Tilton, Shelley Bamberger,  
             Karen Rossi, Kay Keller

# *Acknowledgements*

Jensen Jewelry  
 McVay Furniture  
 Mrs. Jo Runnels

# DAIRY QUEEN

**Corner of Park & State**

**Sandwiches**

# D & D PIZZA

**Spaghetti & Salad**

**882-4607**

**BEFORE . . .**  
*next week's play,  
have a  
delicious dinner at...*

**AFTER . . .**  
*tonite's play,  
join us for a  
snack & rehash at...*

# Williams Grill Restaurant

**Downtown Westerville — Parking in the Rear**

★ **SPECIAL THEATRE-DINNER PARTY** ★  
★ **Ask at box office or our cashier** ★

## BRINKMAN'S REXALL DRUG

Westerville's  
Prescription Center

2 S. State St. Westerville, Ohio 882-2375



## TED'S T.V.

SALES AND SERVICE

Your local Zenith dealer.  
We service what we sell

59 S. STATE ST.  
882-2206



399 S. State St.

Westerville, Ohio

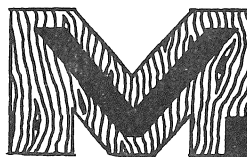

**PITTSBURGH PAINTS  
LUMBER &  
MILLWORK**

**McVAY**

**LUMBER CO.**

*Complete Remodeling Service*

185 County Line Road

882-2144

## Directors

**CHARLES W. DODRILL**, Director of Theatre at Otterbein College since 1958, holds an A.B. degree from Glenville State, an M.A. from Kansas University and a Ph.D. from Ohio State. Dr. Dodrill is past-president of the Columbus Arts Council and the Ohio Speech Association, and he is the current vice-president of Theta Alpha Phi National Dramatics Honorary. He is responsible for many innovations in the Otterbein theatre program, including the "guest star" program, New York and London Theatre Tours and the Summer Theatre program.

**FRED J. THAYER**, Designer-Technical Director at Otterbein since 1960, is a graduate of Bowling Green University with an M.A. in Theatre. He has completed residency requirements for the Ph.D. at Ohio State. Mr. Thayer has designed for the University of Toledo, Toledo Children's Theatre, Bowling Green and the Huron Playhouse. Among the 60 productions which he has designed and technical directed (about 45 at Otterbein) *A Man for All Seasons* is his recent favorite.

**ROBERT CROSBY**, Chairman of the Department of Speech and Director of Theatre at Ohio Wesleyan University in Delaware, joins the Otterbein Summer Theatre to direct Moliere's fine comedy, *The Miser*. Holder of the Ph.D. from Indiana University, Dr. Crosby has directed over 100 productions, with special interest in Shakespeare, American drama and children's theatre. He is director for the annual Ohio Wesleyan Shakespeare Festival.

**TERI HIATT**, a recent Otterbein graduate from Whitehall, returns to the Otterbein Summer Theatre for the third season, this time to direct *Black Comedy* and *The Tiger* and to act in the other productions. An outstanding actress with about 25 acting roles during her college career, Teri plans to pursue a professional career. Her favorite roles include Rosalind in *As You Like It*, Jeannie in *Brigadoon*, Elizabeth in *The Crucible*, *Peter Pan*, Sabina in *Skin of Our Teeth*, Cherie in *Bus Stop* and Viola in *Twelfth Night*.

**PETIE DODRILL** is a native Pennsylvanian with a B.A. degree from Penn State and an M.A. in Theatre from Ohio University. She has worked as an actress, director, designer and costume designer for several theatres, and she functions as Costumer and Children's Theatre director at Otterbein. She has created an active Creative Dramatics program for the Westerville Recreation Department, and she is a part-time teacher at Gahanna Lincoln High School.



DAIRY PRODUCTS  
882-3631

**WESTERVILLE  
CREAMERY**



REAR 7 NORTH STATE STREET  
WESTERVILLE, OHIO 43081  
PHONE 882-0351

Sports Equipment – Gifts – Greeting  
Cards – and most everything else at

**ROUSH  
HARDWARE**

WESTERVILLE SHOPPING CENTER

Open Evenings till 9 p.m.

**CELLAR LUMBER**

Honest, Courteous Service

Builds Our Business

**Westerville**



*"Good Neighbor Banking"*

**City National**

**BANK AND TRUST COMPANY**

Westerville Office

**FOR PRESCRIPTIONS**



**23 N. State St.**

**Phone 882-2392**

**Compliments of**

**MORELAND  
FUNERAL HOME**

**882-2197**

## *Next Week*

Often described as Moliere's funniest farce, *THE MISER* will be presented Tuesday thru Saturday, July 21-25. The son and daughter of the miser fall in love and are about to declare their intention to marry when the father announces his own plans to marry a rich young girl (who is in love with his son) and to marry his daughter to his best friend – for money, of course! The play will be directed by Dr. Robert Crosby, Director of Theatre at Ohio Wesleyan. The all-company cast will feature Mike Carroll, Marc Smythe, Dennis Romer, Teri Hiatt, Debbie Bowman and Pennie Wilfong.

## *Theatre Dinners*

We are pleased to announce that we have completed special arrangements with Williams Grill for a THEATRE DINNER package to be served before any performance during the entire season. The dinner will be a 10 oz. steak with appetizer, salad, choice of potato, vegetable and beverage. Cost of the package will be \$4 per person (theatre tickets are normally \$1.75 and dinners \$3.50) for non-season ticket holders and \$2.75 for season ticket holders. Reservations for tickets and dinners may be made by calling the Campus Center Box-Office (882-3601) from 12 noon to 9 p.m. Monday thru Saturday, or persons with tickets may make reservations at Williams Grill.



## Summer Theatre Patrons

- \*MR. & MRS. ROBERT ARN, Westerville
- MR. & MRS. PHILLIP ASHLEY, Westerville
- \*MR. & MRS. PAUL ASKINS, Westerville
- MR. & MRS. HAROLD AUGSPURGER, Dayton
- \*MR. & MRS. FRANCIS S. BAILEY, Westerville
- \*CHLOIE & MARY L. BALLARD, Westerville
- MR. & MRS. JOHN W. BATES, Columbus
- \*MR. & MRS. GEORGE BEACHLER, Westerville
- MRS. CHARLES BENNETT, Westerville
- MR. & MRS. RUSSELL BOLIN, Uniontown
- MR. & MRS. JOE VOL BUTT, Marion
- \*MR. & MRS. WILLIAM CARTER, Westerville
- MR. & MRS. RUSSEL CATLIN, Westerville
- \*MR. RICHARD CHAMBERLAIN, Reynoldsburg
- \*REV. & MRS. ROBERT CLARKE, Westerville
- MR. & MRS. E. E. COLDWELL, North Marion
- \*MR. & MRS. WILLIAM COLE, Galena
- MR. & MRS. RICHARD G. COOK, Gahanna
- MR. & MRS. CHARLES COOPER, Westerville
- MR. & MRS. FRANKLIN T. CORY, Columbus
- \*MR. A. MONROE COURTRIGHT, Westerville
- MR. & MRS. H. T. CRANE, Westerville
- MR. & MRS. MELENCIO CUA, Westerville
- MISS MARILYN DAY, Westerville
- \*DR. DONALD F. DIXON, Westerville
- \*MR. & MRS. JAMES DUNPHY, Westerville
- \*MR. & MRS. ROBERT ELLIOTT, Westerville
- \*REV. & MRS. RICHARD ELLSWORTH, Westerville
- \*MR. & MRS. WARREN ERNSBERGER, Westerville
- \*MR. & MRS. HOWARD FOSTER, Westerville
- MRS. LILLIAN FRANK, Westerville
- \*DR. & MRS. WILLIAM FREEMAN, Westerville
- \*DR. & MRS. JAMES GRISSINGER, Westerville
- \*DR. & MRS. HENRY M. GROTTA, Delaware
- \*DR. CHAS. HAMMOND, Westerville
- \*DR. HAROLD HANCOCK, Westerville
- \*MR. & MRS. ROBERT HANES, Westerville
- \*MR. & MRS. GEORGE W. HENDERSON, Westerville
- DR. & MRS. MICHAEL HERSCHLER, Worthington
- \*DR. H. C. HOLDREN, Westerville
- MR. ROBERT HORR, Delaware
- \*MISS KIM JENNINGS, Westerville
- DR. & MRS. RAYMOND L. JENNINGS, Westerville
- \*JOHN'S BARBER SHOP, Westerville
- DR. & MRS. THOMAS J. KERR, Westerville
- COL. & MRS. WILLIAM KLARE, Worthington
- \*MR. & MRS. ROBERT LAIRD, Westerville
- \*MR. & MRS. FREDERICK LANDIG, Westerville
- MR. & MRS. CHARLES LEMBRIGHT, Belle Center
- MISS JAN LENAHA, Columbus
- DR. & MRS. NORRIS LENAHA, Columbus
- \*MR. WILLIAM C. LEWIS, Columbus
- \*MR. & MRS. DON LORTZ, New Albany
- MR. & MRS. GEORGE McBRIDE, Westerville
- \*MR. JAMES McCLOY, Westerville
- \*MR. & MRS. ROBERT MADAFFER, Columbus
- MRS. ALBERT C. MAY, Westerville
- MISS JO ANN MAY, Westerville
- MRS. HOWARD MENKE, Westerville
- MR. & MRS. JOHN MENKE, Westerville
- \*MR. & MRS. ROY METZ, Columbus
- MR. & MRS. RAY MIKESELL, Westerville
- \*DEAN & MRS. JAMES MILLER, Westerville
- MR. & MRS. JAMES MILLION, Westerville
- \*MR. JOHN MUSTER, Westerville
- \*MR. & MRS. ALAN NORRIS, Westerville
- "O" CLUB, Westerville
- DR. & MRS. TOM E. PAPPAS, Westerville
- \*DR. & MRS. GEORGE PHINNEY, Worthington
- \*MR. & MRS. CHARLES T. PISOR, Westerville
- \*MRS. CHAS. RIGGLE, Columbus
- \*MR. & MRS. A. G. RUNNELS, Westerville
- \*MR. & MRS. WALTER SHELLEY, Westerville
- MR. & MRS. J. E. SHERIDAN, Westerville
- MR. & MRS. ROBERT M. SHORT, Westerville
- MR. & MRS. G. W. SINGLETON, Westerville
- \*MR. & MRS. L. WILLIAM STECK, Westerville
- \*MR. & MRS. HANS STROO, Worthington
- MR. & MRS. C. WILLIAM SWANK, Westerville
- \*MR. & MRS. TOM TARGETT, Westerville
- \*DR. & MRS. ROBERT TAYLOR, Westerville
- \*DR. & MRS. JOHN L. THOMPSON, Westerville
- \*MR. & MRS. DONALD TOWNSEND, Columbus
- \*MR. & MRS. HORACE W. TROOP, Westerville
- \*MARGUERITE TUCKER, Westerville
- \*DR. & MRS. LYNN TURNER, Westerville
- MR. & MRS. F. B. TURNEY, Delaware
- \*MR. & MRS. WAID VANCE, Westerville
- \*MISS JOANNE VAN SANT, Westerville
- \*MRS. L. L. VAN SANT, Westerville
- \*MR. & MRS. KARL VOLKMAR, Westerville
- \*VIRGINIA WEASTON, Westerville
- MR. J. H. WENGER, Westerville
- E. & J. WHITNEY, Westerville
- MR. & MRS. STUART WILDMAN, Westerville
- DR. & MRS. JAMES WILLIAMS, Columbus
- \*MR. & MRS. C. E. WILLIS, Westerville
- DR. & MRS. JOHN C. WORLEY, Westerville

We would like to extend grateful appreciation to the above persons for their support of the Otterbein Summer Theatre. Each THEATRE PATRON has contributed \$10 or more. Other persons desiring to be PATRONS may do so at the Box-Office. Patron money this season has been utilized to obtain actors and technicians for the company. The \* indicates current contributors.

BUZZ

*Cockerell's*

WESTERVILLE  
RESTAURANT

1 N. State St.

Westerville, Ohio

# **THRIFT MOTORS**

**2555 N. High St.**

**Columbus, Ohio**

**267-8389**

**Phone Applic. Welcome**

*"Serving Westerville Area Since 1948"*

## **WESTERVILLE REALTY, INC.**

**16 W. COLLEGE AVENUE**

**Ed Jennings    Greg Roy    Les Goodman**

**BUY    SELL    TRADE    MANAGEMENT**

**882-3641    882-3642**

## *Summer Theatre Company*

**DEBORAH BOWMAN**, an Otterbein senior from Westerville (previously Florida), returns to the Summer Theatre for a second season, having functioned as an apprentice during our first season. Recent acting appearances include Mae in *Cat on a Hot Tin Roof*, Maria in *Twelfth Night* and Mrs. Higgins in *My Fair Lady*.

**MICHAEL CARROLL**, a Defiance College senior theatre student is from Akron. Mike has appeared in numerous roles at Defiance, including *The Lark*, *Mary-Mary*, *The Fantasticks*, *The Caretaker* and *Mourning Becomes Electra*. Mike also has a one man show called *Mark Twain*.

**MICHAEL HARTMAN**, an Otterbein graduate from Kettering, returns for a second summer as an actor. Recent roles include the Common Man in *A Man for All Seasons*, Will in *Bus Stop*, Rev. Banks in *Pursuit of Happiness*, *The World of Carl Sandburg* and Doolittle in *My Fair Lady*.

**TERI HIATT** - see previous page under directors.

**MARGIE KENDALL**, an Otterbein senior from Springfield, Virginia, serves as Wardrobe Mistress for the summer. Margie has a major in Elementary Education, but she has worked actively in the winter theatre productions, particularly in costumes.

**SUE LARE**, an Otterbein senior from Rome, New York, serves as Box Office Assistant for the summer. She has worked extensively in all areas of theatre, including recent singing roles in *The World of Carl Sandburg* and Mrs. Pearce in *My Fair Lady*.

**STEPHANIE LEWIS**, an Otterbein senior from Upper Arlington, is a member of the acting company. Her numerous acting roles include dancing appearances in *Carousel* and *My Fair Lady*, Abigail in *The Crucible*, Margaret in *A Man for All Seasons* and Maggie in *Cat on a Hot Tin Roof*.

**DOUG REDDING**, an Otterbein senior from Westerville, has appeared in numerous productions for Westerville High School and the Otterbein College Theatre. Major roles include Fagin in *Oliver!*, the Villain in *The Prince and the Pauper* and Jamie in *My Fair Lady*.

## **CRAY'S, INC.**

For the Finest  
**MEN'S and WOMEN'S SPORTSWEAR**

Look to  
**CRAY'S SPORTSWEAR**

**31 North State Street**

## **TONY'S** *Music Shop*

Records  
Sheet Music  
Instruments  
Stereo & Hi Fi Dealer

*The Complete Music Store*

**37 N. STATE ST.**

**882-3563**

# WESTERVILLE HARDWARE CO.

"Merchandise That Satisfies"

882-2166

College and State Streets  
Westerville, Ohio

For any insurance need . . . .  
call:

PAUL MEREDITH  
MAX TULLIS  
ED JENNINGS

## JENNINGS-MEREDITH INSURANCE, INC.

16 West College

882-2427 882-6449

**DENNIS ROMER**, an Otterbein senior from Miami, Florida, returns for a second summer as an actor. Major roles include Billie in *Carousel*, Desmonde in *The Happy Time*, the Duke in *Twelfth Night* and Henry Higgins in *My Fair Lady*. He appeared last summer in the leading role of the W. Va. outdoor drama-musical, *Honey in the Rock*.

**NANCY SCOTT**, an Otterbein graduate from Marysville, serves as Property Assistant for the summer. Nancy has been very active in all aspects of theatre work including acting and dancing appearances in *The Prince and the Pauper* and *My Fair Lady*.

**MARC SMYTHE**, an Otterbein junior from Sylvania, is a member of the acting company. Recent major roles include Harold Hill in *The Music Man*, Antonio in *Twelfth Night* and Harry in *My Fair Lady*. Marc recently won the Ohio Speech Association contest in manuscript reading.

**KEITH SQUIRES**, an Otterbein junior from Willard, serves as Scenery-Lighting Assistant for the summer. He has worked actively in all offstage areas, but he is particularly interested in pursuing a career in design and technical work.

**PENNIE WILFONG**, a Defiance College theatre graduate from Delaware, Ohio, returns for a second summer as an actress. Her work last summer included outstanding performances as Elma in *Bus Stop*, bits in *Thurber Carnival*, Emma in *Absence of a Cello*, and Meg in *Pursuit of Happiness*.

**ED VAUGHAN**, an Otterbein junior from Columbus, is a member of the acting company. Major roles include Antonio in *Merchant of Venice*, Mr. Antrobus in *The Skin of Our Teeth*, Brick in *Cat on a Hot Tin Roof* and Narrator in *The World of Carl Sandburg*. Ed recently was named the Outstanding Junior Theatre student at Otterbein.

**KAY BRINKMAN KELLER**, **KAREN ROSSI** and **THOMAS TILTON** are college apprentices to the company. Kay was very active at Otterbein, having played leads in *Brigadoon* and *Snow White and the Seven Dwarfs*. Karen has been very active in all phases of backstage work at Otterbein and she has appeared in *The Prince and the Pauper*. Tom was with the company last season as a high school apprentice and he returns this summer with expanded responsibilities in technical work.

**SHELLEY BAMBERGER** and **PEGGY GIFFORD** are high school apprentices for the 1970 season. Shelly is from Canton and she has extensive experience in several musicals, while Peggy hails from Cleveland Heights and she has extensive experience in several plays and a summer studying theatre in Oxford, England.

APPROVED **SINGER** DEALER

## FRAN'S SEWING CENTER

10 N. STATE ST. 882-4926

FABRICS - PATTERNS - TRIMS - NOTIONS

## WESTERVILLE PHARMACY

PRESCRIPTIONS-COSMETICS

882-3627



"IN HEART OF  
WESTERVILLE SHOPPING CENTER"

Open Daily 9 a.m. to 10 p.m.  
Sundays 12 Noon to 8 p.m.



**GENE  
GOULD  
INC.**

320 S. STATE      882-7446

**JOHN EVANS**  
SINCE 1935  
*Appliance — Television  
Service & Sales*

359 S. State St.      882-2381

**WESTERVILLE  
CLEANERS**

Try Our Shirt Laundry

40 W. Main St.  
Westerville, Ohio

*Westerville  
Florist*

*Flowers For All Occasions*

14 S. State St.      882-2000

**SHELTON'S  
RESTAURANT**

7 A.M. to 9 P.M. — Closed Wednesday  
COMPLETE DINNER MENU

**WESTERVILLE**  
**882-4487**



Bill and Pat Amrine  
Store Hours 10 am to 11 pm Daily  
Westerville Square Shopping Center

**HILL FUNERAL  
HOME**

220 South State

882-2121

**McVAY FURNITURE CO.**

Central Ohio's Oldest and  
Largest Suburban Furniture  
Store

**Westerville, Ohio**

*Daugherty*

Photo-Industries  
of  
Westerville, Ohio

Commercial - Wedding - Portraits

49 E. College Ave.

882-4242

R. N. (Bob) Daugherty  
(Otterbein — Class of '40)



*Featuring Ladies Apparel*

# WESTERVILLE PUTT PUTT

5891 Westerville Rd.

Open 9:00 a.m.-11:00 p.m. Mon. thru Sat.

1:00 p.m.-11:00 p.m. Sun.

*Fun and enjoyment for all the family*

KIDDIES DAY

9 til 12  
every Sat.  
60¢



SEASON RATES

Now available