

Otterbein University

Digital Commons @ Otterbein

1970-1971 Season

Productions 1961-1970

10-15-1970

Arsenic and Old Lace

Otterbein University Theatre and Dance Department

Follow this and additional works at: https://digitalcommons.otterbein.edu/production_1970-1971



Part of the [Acting Commons](#), and the [Theatre History Commons](#)

Recommended Citation

Otterbein University Theatre and Dance Department, "Arsenic and Old Lace" (1970). *1970-1971 Season*. 2.
https://digitalcommons.otterbein.edu/production_1970-1971/2

This Book is brought to you for free and open access by the Productions 1961-1970 at Digital Commons @ Otterbein. It has been accepted for inclusion in 1970-1971 Season by an authorized administrator of Digital Commons @ Otterbein. For more information, please contact digitalcommons07@otterbein.edu.



Otterbein College Theatre

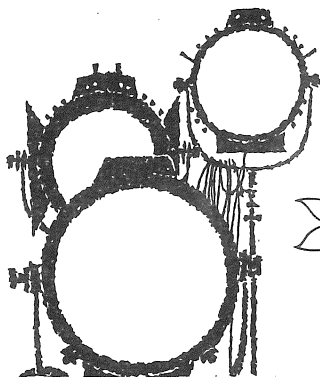

THERE'S NO BUSINESS LIKE "SHOW BUSINESS"

(and Buckeye Federal Savings)

for a friendly, helpful cast. Why not get
"better acquainted" with Buckeye tomorrow?



BUCKEYE FEDERAL SAVINGS
and loan association

INSURED SAVINGS

ONE SOUTH STATE STREET - WESTERVILLE

882-2319

Downtown Columbus and 12 convenient central Ohio locations

JENSEN JEWELRY

Diamonds & Rings

China & Sterling

Bulova & Longines Watches

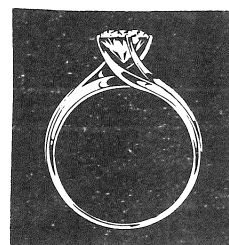

Phone 882-2959

50 N. State St.

Westerville

ELLIOTT-COOPER-BARR

INSURANCE AGENCY

BLENDON REALTY

39 N. State St.

Westerville, Ohio

882-2335

882-2336



VINCENT MOTORS CO.

VINCENT R. DeFELICE, President

21 WINTER STREET

WESTERVILLE, OHIO

882-2314

PLYMOUTH

CHRYSLER

IMPERIAL

Donator of Automobile for Guest Star

During Stay in Westerville

Otterbein College Theatre

presents
227th production

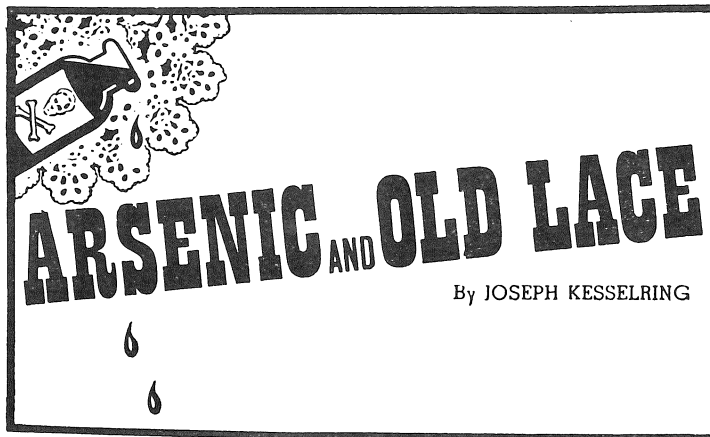

OCTOBER 15-16-17, 1970

Director — DR. CHARLES W. DODRILL

Designer-Technical Director — GLENN T. PLUM

Produced by special arrangement with Dramatists Play Service, Inc.

Quality Merchandise Reasonably Priced
J. P. MILES CO.

(formerly E. J. Norris & Son)

**21 N. State
Westerville**

882-2253

HOURS
DAILY 9:00-6:00
FRIDAY 9:00-9:00

Cast

in order of appearance

Abby Brewster	Debbie Bowman **
Rev. Dr. Harper	Tony Del Valle
Teddy Brewster	Ken Meyers **
Officer Brophy	Larry Campbell
Officer Klein	Duffy Oelberg
Martha Brewster	Susan Lare **
Elaine Harper	Becky Holford *
Mortimer Brewster	Ed Vaughan **
Mr. Gibbs	Tony Mangia
Jonathan Brewster	Marc Smythe *
Dr. Einstein	David Mack *
Officer O'Hara	Earl Roosa *
Lt. Rooney	John Aber
Mr. Witherspoon	Randy Cline **

Scene

The Brewster home in Brooklyn. Early 1940's.

Act I: Late September

Intermission

Act II: Later that night

Intermission

Act III, sc. i: Still later that night

Act III, sc. ii: Early the next morning

- * Indicates membership in Cap and Dagger Dramatics Club
- ** Indicates membership in Theta Alpha Phi National Dramatics Honorary

Acknowledgments

Dublin Barn Antiques
Loeffler Antiques
Menendian Carpeting

-- THE CRITIC'S CHOICE! --

Act I . . .

**A JUICY TENDER PRIME RIB DINNER,
topped off with our own homemade pie at**

Williams Grill Restaurant

in downtown Westerville

Act II . . .

THE PLAY

Setting — Cowan Hall

Time — 8:15 P.M.

Act III . . .

TREAT YOURSELF to a fabulous

Banana Split at Williams Grill

Time — within the hour after the play

BRINKMAN'S REXALL DRUG

Westerville's
Prescription Center

2 S. State St. Westerville, Ohio 882-2375

CRAY'S, INC.

For the Finest
MEN'S and WOMEN'S SPORTSWEAR
Look to
CRAY'S SPORTSWEAR

31 North State Street



399 S. State St.

Westerville, Ohio



**PITTSBURGH PAINTS
LUMBER &
MILLWORK**

McVAY

LUMBER CO.

Complete Remodeling Service

185 County Line Road

882-2144

Workshop Theatre

One of the problems created by a growing number of majors in the Department of Speech and Theatre is the difficulty of providing sufficient programs of quality to challenge about 100 students while allowing laboratory experiences in which students can work and develop. We provide coursework, co-curricular experiences in the major productions and chancel drama. It is apparent that we need additional activity so we are inaugurating an expanded WORKSHOP THEATRE program on Wednesday evening, October 21, at 7:30 p.m. in Cowan Hall. The purpose of WORKSHOP THEATRE is to provide the opportunity for advanced students to gain experience in directing, and to provide beginning students with the opportunity to gain experience in acting. Sets, costumes and other technical elements are not utilized. Two productions are scheduled for October 21 – *THE MAIDS*, by Jean Genet, to be directed by Randy Cline, and *THE BALD SOPRANO*, by Eugene Ionesco, to be directed by Stephanie Lewis. We invite you to join us for the first of several WORKSHOP THEATRE programs which will be presented throughout the year.

Special Event

Michael Carroll, member of the Otterbein Summer Theatre acting company in 1970, and a student at Defiance College, will present his one man show *MARK TWAIN* in Cowan Hall at 7:40 p.m. on Sunday, November 1. Admission will be \$1 with tickets available at the door.

DAIRY QUEEN

Corner of Park & State

Sandwiches

D & D PIZZA

Spaghetti & Salad

882-4607

Sports Equipment – Gifts – Greeting
Cards – and most everything else at

ROUSH HARDWARE

WESTERVILLE SHOPPING CENTER

Open Evenings till 9 p.m.

CELLAR LUMBER

Honest, Courteous Service

Builds Our Business

Phone 882-2323

Westerville

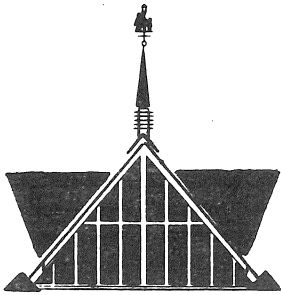

HOWARD JOHNSON'S

MOTOR LODGE

and RESTAURANT

INTERSTATE 71 and OHIO 161

6 miles to Otterbein campus

Phone Area Code 614-885-4484

999 E. Granville, Columbus

INDOOR HEATED POOL

131 ROOMS

SPORTS FORUM

WEEKEND PACKAGE PLAN

For a number of years the featured artist in the Otterbein Theatre guest star production has been the guest of Howard Johnson's North . . . a beautifully appointed Lodge so convenient to Westerville and the Otterbein campus.

Theatre Staff

Director of Theatre	Dr. Charles W. Dodrill
Designer-Technical Director	Prof. Fred J. Thayer
Guest Designer-Technical Director	Glenn T. Plum
Publicity	Mrs. Nancy Norris
Chairman, Dept. of Speech and Theatre	Dr. James Grissinger
Student Assistants	Don Bean, Tom Dunipace, Ann Houser, Mike James, Karen Rossi, Keith Squires, Ed Vaughan

Production Crews

Stage Manager: Chris Chatlain*

Assistant to the Director: Karen Rossi**

Costumes: Jeanne Carothers*, Shirley Crossland**, Chm.; Barb Graham, Gayle Pilie, Vicki Smithson, Sharon Ulrich

House Manager: Pat Perry*

Lights: Mary Marsh*, Chm.; Dan Budd, Gary Burgard, Lyle Capell, Dale Goodwin, Micky Morrison, Keith Squires**, Mike Darrell

Make-up: Sandy Richardson*, Chm.; Pam Knapp, Marsha Rice, Cathy Tropf, Marguerite Tucker

Programs: Jean Rahrig**, Chm.; Debbie Harsh

Properties: Linda Sheppard**, Chm.; Cathy Cray, John Dietz, Pam Erb, Pam Knapp, Vickie Langdon*, Gayle Pilie, Marsha Rice, Cathy Tropf

Publicity: Dennis Romer**, Chm.; Dee Hoty, Shelley Jacobs, Tim Chandler**

Scenery: Mary Lou Clemans, Linda Reed, Stagecraft 24 Class, Mike Darrell

Tickets: Ginger Tyler*, Chm.; Jan Carr, Jay Johnson, Linda Reed, Sue Wurster, Linda Yohn

Picking A Season!

Each fall members of the theatre staff find themselves being asked the rather basic question, "How did you decide what plays you were going to do this year?" So, we thought it might be interesting to share with you some of the philosophy and rationale behind our annual process of "picking a season!"

If you have ever examined our annual theatre brochure that announces the season you may have noticed a specific statement of purpose or objectives - Entertainment, Artistic and Cultural Appreciation, and Education - both for our spectators and our active participants. In other words, we hope to accomplish at least a dual objective of providing quality education for our students while providing a measure of entertainment-appreciation-education for our student and adult audience. A variety of coursework is provided and a series of co-curricular productions and activities are utilized as a public training ground to accomplish the dual objectives.

In addition to the specific courses (which have very specific purposes), we attempt to select plays that will accomplish even broader purposes. Quite frankly, we believe that training audiences is equally as important as training theatre students. So, we try to provide a variety of experiences for each student generation. Light comedy, modern drama, Shakespeare, musical comedy, reader's theatre, avant-garde plays and children's theatre are all part of the broad spectrum. In addition, we try to choose plays with some literary value and universal appeal that will challenge and stimulate actors, directors, designers, technicians and audience. Quite obviously we must also face such practical problems as casting the play, staging it, providing sets and costumes (*My Fair Lady* cost approximately \$6,000 last season) and handling other aspects of a complete theatre operation that depends upon student volunteers who must also meet their other academic obligations. Finally, we must consider the annual balance of a bill of plays, as well as the requirements of each student generation. For example, do we balance a comedy with a drama, a modern with a pre-modern, an avant-garde with a "family" show, etc.? The process of selecting a summer season of plays is different because some of the aims and goals are different and the audience is very different. But, whether winter or summer some of the same problems and questions must be confronted twice a year.

It might interest you to know that since I arrived at Otterbein in the fall of 1958 we will have presented 78 major productions by the end of the current academic year. We are currently doing 10 major productions each year. I hope it is obvious that it gets more difficult each season as the list of one's favorite shows begins to decline because "we have already done that one!" The task of reading new plays and refreshing one's memories of older ones is a rewarding but time consuming operation.

So, why did we select the current season? We wanted to choose at least one play with a large number of female roles to meet the needs of our students, so *Chalk Garden* became the winter production. Having done several Shakespearean comedies in recent years, we decided it was time to do a tragedy and *Othello* was selected with a guest star in the title role. The selection of *Camelot* is a joint decision of the Department of Music and the theatre staff. In recent years Homecoming audiences have been treated to *The Merchant of Venice*, *Skin of Our Teeth* and *Cat on a Hot Tin Roof*, certainly not the lightest fare ever created. The above choices and factors helped us decide that we should do a play such as *Arsenic* that would balance the season and fall into the category of modern American classic.

We hope you will enjoy the plays selected for the current season. If you have suggestions for future seasons we would be delighted to hear from you!

Charles W. Dodrill

McVAY FURNITURE CO.

Central Ohio's Oldest and Largest Suburban Furniture Store

Westerville, Ohio

BUZZ

Cockerell's

WESTERVILLE
RESTAURANT

1 N. State St.

Westerville, Ohio



"Good Neighbor Banking"

City National

BANK AND TRUST COMPANY

Westerville Office

THRIFT MOTORS

2555 N. High St.

Columbus, Ohio

267-8389

Phone Applic. Welcome

WESTERVILLE HARDWARE CO.

"Merchandise That Satisfies"

882-2166

**College and State Streets
Westerville, Ohio**



DAIRY PRODUCTS

882-3631

WESTERVILLE CREAMERY



**REAR 7 NORTH STATE STREET
WESTERVILLE, OHIO 43081
PHONE 882-0351**

WESTERVILLE PHARMACY



PRESCRIPTIONS-COSMETICS

882-3627

"Charge It"

**"IN HEART OF
WESTERVILLE SHOPPING CENTER"**

**Open Daily 9 a.m. to 10 p.m.
Sundays 12 Noon to 8 p.m.**

APPROVED SINGER DEALER

FRAN'S SEWING CENTER

10 N. STATE ST. 882-4926

FABRICS - PATTERNS-TRIMS-NOTIONS

"Serving Westerville Area Since 1948"

WESTERVILLE REALTY, INC.

16 W. COLLEGE AVENUE

Ed Jennings Greg Roy Les Goodman

BUY SELL TRADE MANAGEMENT

882-3641 882-3642

For any insurance need . . .
call:

PAUL MEREDITH
MAX TULLIS
ED JENNINGS

JENNINGS-MEREDITH INSURANCE, INC.

16 West College

882-2427 882-6449

Coming Events

ARTIST SERIES – Melbourne Symphony Orchestra, Cowan Hall, Friday, October 23, 8:15 p.m. Tickets available at the Box Office from 1 to 4 p.m. weekdays.

ARTIST SERIES – Jerome Hines, outstanding Metropolitan Opera star, will appear in a concert recital at 8:15 p.m. on Friday, November 6 in Cowan Hall.

CHILDREN'S THEATRE – *Heidi*, the beloved children's classic will be presented on Friday, November 20, at 8:00 p.m. and on Saturday, November 21, at 10:30 a.m. and 1:30 p.m. in Cowan Hall.

MUSIC DEPARTMENT – The Apollo Choir and the Chamber Singers join in a Holiday Concert at 8:00 p.m., November 22 in Cowan Hall.

MAILING LIST – If you would like to be on our mailing list and receive announcements of college cultural activities please fill out a card at the Box Office.

REFRESHMENTS – The refreshment stand is located in the north lobby for your convenience. We would appreciate your cooperation in not bringing cups into the auditorium. Thank you.

RESTROOMS and TELEPHONE – The restrooms and telephone are located off the main corridor immediately beneath the main lobby.

FOR PRESCRIPTIONS

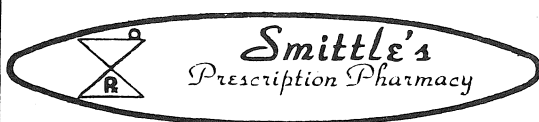

23 N. State St.

Phone 882-2392

Compliments of

MORELAND FUNERAL HOME

882-2197

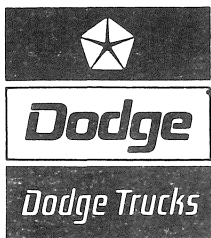

GENE GOULD INC.

320 S. STATE

882-7446

JOHN EVANS

SINCE 1935

*Appliance — Television
Service & Sales*

359 S. State St.

882-2381

WESTERVILLE CLEANERS

Try Our Shirt Laundry

882-2233

40 W. Main St.

Westerville, Ohio

Westerville
Florist

Flowers For All Occasions

14 S. State St.

882-2000

SHELTON'S RESTAURANT

7 A.M. to 9 P.M. — Closed Wednesday

COMPLETE DINNER MENU

WESTERVILLE

882-4487

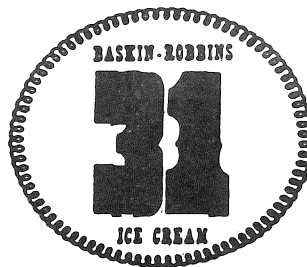

Bill and Pat Amrine
Store Hours 10 am to 11 pm Daily
Westerville Square Shopping Center

HILL FUNERAL HOME

220 South State

882-2121



TED'S T.V.

SALES AND SERVICE

Your local Zenith dealer.
We service what we sell

59 S. STATE ST.

882-2206