

OTTERBEIN

SUMMER

THEATRE

Harvey

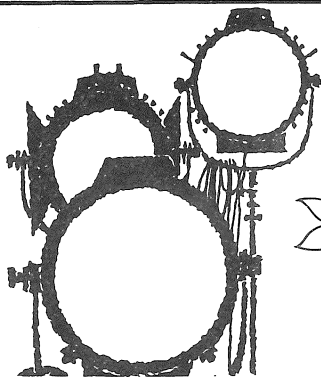

THERE'S NO BUSINESS LIKE "SHOW BUSINESS"

(and Buckeye Federal Savings)

for a friendly, helpful cast. Why not get
"better acquainted" with Buckeye tomorrow?



BUCKEYE FEDERAL SAVINGS
and loan association **INSURED SAVINGS**

9 SOUTH STATE STREET

WESTERVILLE

Main Office: 36 E. Gay St.

11 Convenient Locations

JENSEN JEWELRY

Diamonds & Rings

China & Sterling

Bulova & Longines Watches

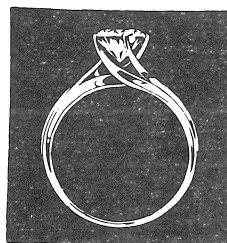

Phone 882-2959

50 N. State St.

Westerville

ELLIOTT-COOPER-BARR

INSURANCE AGENCY

39 N. State St.

882-2335

BLENDON REALTY

Westerville, Ohio

882-2336



VINCENT MOTORS CO.

VINCENT R. DeFELICE, President
21 WINTER STREET WESTERVILLE, OHIO
882-2314

PLYMOUTH
CHRYSLER
IMPERIAL

Donator of Automobile for Guest Star
During Stay in Westerville

OTTERBEIN SUMMER THEATRE *presents*

226th production

HARVEY

by Mary Chase

JULY 28-AUGUST 1, 1970

Director – DR. CHARLES W. DODRILL

Designer-Technical Director – PROF. FRED THAYER

Costumes – MRS. PETIE DODRILL

Produced by special arrangement with Dramatists Play Service, Inc.

Quality Merchandise Reasonably Priced

J. P. MILES CO.

(formerly E. J. Norris & Son)

21 N. State
Westerville

882-2253

HOURS
DAILY 9:00-6:00
FRIDAY 9:00-9:00

Cast

in order of appearance

Myrtle Mae Simmons	Stephanie Lewis
Veta Louise Simmons	Pennie Wilfong
Elwood P. Dowd	Michael Hartman
Miss Johnson	Shelley Bamberger
Mrs. Ethel Chauvenet	Sue Lare
Ruth Kelly, R.N.	Teri Hiatt
Duane Wilson	Marc Smythe
Lyman Sanderson, M.D.	Ed Vaughan
William R. Chumley, M.D.	Dennis Romer
Betty Chumley	Debbie Bowman
Judge Omar Gaffney	Michael Carroll
E. J. Lofgren	Doug Redding

Scene Synopsis

The library of the old Dowd family mansion and the reception room of Chumley's Rest, in a city in the far west. Time – the present.

ACT I

Scene 1: The Library, late afternoon

Scene 2: Chumley's Rest, an hour later

Intermission

ACT II

Scene 1: The library, an hour later

Scene 2: Chumley's Rest, four hours later

Intermission

ACT III

Chumley's Rest, a few minutes later

Crews

Stage Manager: Kay Keller

Box Office: Margie Kendall

Costumes: Sue Lare

Lights: Karen Rossi, Shelley Bamberger

Props: Nancy Scott, Peggy Gifford

Scenery: Keith Squires, Tom Tilton

Gregg Thayer

Acknowledgements

Flowers by Doris

Roush Hardware

Tuckerman Optical

Kay-Ann Riding Stable

Bill Bravard

Dublin Barn Antiques

Westerville Public Schools

Ohio Bell Telephone Co.

McVay Furniture

DAIRY QUEEN

Corner of Park & State

Sandwiches

D & D PIZZA

Spaghetti & Salad

882-4607

BEFORE . . .

*next week's play,
have a
delicious dinner at...*

AFTER . . .

*tonite's play,
join us for a
snack & rehash at...*

Williams Grill Restaurant

Downtown Westerville — Parking in the Rear

* **SPECIAL THEATRE-DINNER PARTY** *
* **Ask at box office or our cashier** *

BRINKMAN'S REXALL DRUG

Westerville's
Prescription Center

2 S. State St. Westerville, Ohio 882-2375



TED'S T.V.

SALES AND SERVICE

Your local Zenith dealer.
We service what we sell

59 S. STATE ST.
882-2206



399 S. State St.

Westerville, Ohio



**PITTSBURGH PAINTS
LUMBER &
MILLWORK**

McVAY

LUMBER CO.

Complete Remodeling Service

185 County Line Road

882-2144

Directors

CHARLES W. DODRILL, Director of Theatre at Otterbein College since 1958, holds an A.B. degree from Glenville State, an M.A. from Kansas University and a Ph.D. from Ohio State. Dr. Dodrill is past-president of the Columbus Arts Council and the Ohio Speech Association, and he is the current vice-president of Theta Alpha Phi National Dramatics Honorary. He is responsible for many innovations in the Otterbein theatre program, including the "guest star" program, New York and London Theatre Tours and the Summer Theatre program.

FRED J. THAYER, Designer-Technical Director at Otterbein since 1960, is a graduate of Bowling Green University with an M.A. in Theatre. He has completed residency requirements for the Ph.D. at Ohio State. Mr. Thayer has designed for the University of Toledo, Toledo Children's Theatre, Bowling Green and the Huron Playhouse. Among the 60 productions which he has designed and technical directed (about 45 at Otterbein) *A Man for All Seasons* is his recent favorite.

ROBERT CROSBY, Chairman of the Department of Speech and Director of Theatre at Ohio Wesleyan University in Delaware, joins the Otterbein Summer Theatre to direct Moliere's fine comedy, *The Miser*. Holder of the Ph.D. from Indiana University, Dr. Crosby has directed over 100 productions, with special interest in Shakespeare, American drama and children's theatre. He is director for the annual Ohio Wesleyan Shakespeare Festival.

TERI HIATT, a recent Otterbein graduate from Whitehall, returns to the Otterbein Summer Theatre for the third season, this time to direct *Black Comedy* and *The Tiger* and to act in the other productions. An outstanding actress with about 25 acting roles during her college career, Teri plans to pursue a professional career. Her favorite roles include Rosalind in *As You Like It*, Jeannie in *Brigadoon*, Elizabeth in *The Crucible*, Peter Pan, Sabina in *Skin of Our Teeth*, Cherie in *Bus Stop* and Viola in *Twelfth Night*.

PETIE DODRILL is a native Pennsylvanian with a B.A. degree from Penn State and an M.A. in Theatre from Ohio University. She has worked as an actress, director, designer and costume designer for several theatres, and she functions as Costumer and Children's Theatre director at Otterbein. She has created an active Creative Dramatics program for the Westerville Recreation Department, and she is a part-time teacher at Gahanna Lincoln High School.



DAIRY PRODUCTS
882-3631

**WESTERVILLE
CREAMERY**

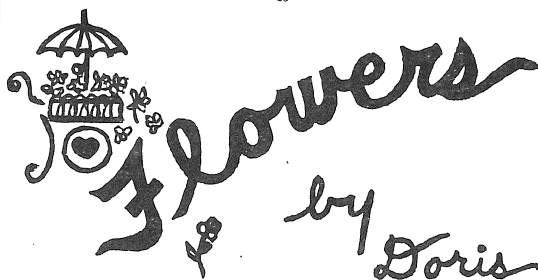

REAR 7 NORTH STATE STREET
WESTERVILLE, OHIO 43081
PHONE 882-0351

Sports Equipment - Gifts - Greeting
Cards - and most everything else at

**ROUSH
HARDWARE**

WESTERVILLE SHOPPING CENTER

Open Evenings till 9 p.m.

CELLAR LUMBER

Honest, Courteous Service

Builds Our Business

Westerville

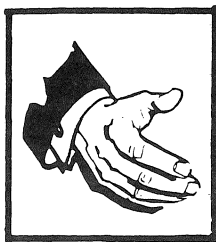

"Good Neighbor Banking"

City National

BANK AND TRUST COMPANY

Westerville Office

FOR PRESCRIPTIONS



23 N. State St.

Phone 882-2392

Compliments of

**MORELAND
FUNERAL HOME**

882-2197

Director's Corner

This production marks the 20th opening in the four year history of the Otterbein Summer Theatre. When we first opened our doors in the summer of 1967 with a production of *The Fantasticks!* we really did not know what to expect, both from our student company and from our audience. The first summer exceeded expectations, but the second and third summers witnessed some decline in attendance. Why? We really do not know. Perhaps the selection of plays, change in dates, company personnel — such factors are difficult to determine. This fourth summer has witnessed an increase back to our opening summer level, both in season ticket holders (about 40%) and total attendance. Whatever the reasons, we wanted to share that success with you. It is a measure of satisfaction to us to know that we have not only existed for four seasons but that we appear to be thriving. This is, of course, dependent upon you! So, our thanks for joining us and enjoying us!

I would be remiss if I did not express appreciation to numerous people and organizations for their support (without it we couldn't exist). A special "thank you" to Otterbein College and to the PATRONS listed on page 8 — their contribution (many for four consecutive seasons) has made it possible for us to secure the fine young talent in this company. The area news media, particularly the *PUBLIC OPINION*, *COLUMBUS DISPATCH* and *CITIZEN-JOURNAL* have made it possible for us to operate by providing superb coverage throughout the season.

I would especially like to thank Prof. Fred Thayer for fulfilling the heavy design and technical responsibilities inherent in undertaking five different productions in seven weeks, Teri Hiatt for functioning so well as director and actress, director Dr. Robert Crosby and costumer Petie Dodrill for sharing their talent with our company. Finally, I must express my appreciation to the 19 wonderful young people in the company. These capable and hard working young ladies and gentlemen have worked innumerable hours to bring you good theatre while learning their craft, thus fulfilling the double function of educational theatre to provide entertainment while learning the art and craft of the theatre. To all the members of the company and especially to Teri Hiatt, who has been with us three seasons, and to the second season members Debbie Bowman, Michael Hartman, Sue Lare, Dennis Romer, Tom Tilton and Pennie Wilfong, a hearty "thank you — well done!"

Dr. Charles W. Dodrill

Summer Theatre Patrons

- *MR. & MRS. ROBERT ARN, Westerville
- MR. & MRS. PHILLIP ASHLEY, Westerville
- *MR. & MRS. PAUL ASKINS, Westerville
- MR. & MRS. HAROLD AUGSPURGER, Dayton
- *MR. & MRS. FRANCIS S. BAILEY, Westerville
- *CHLOIE & MARY L. BALLARD, Westerville
- MR. & MRS. JOHN W. BATES, Columbus
- *MR. & MRS. GEORGE BEACHLER, Westerville
- MRS. CHARLES BENNETT, Westerville
- MR. & MRS. RUSSELL BOLIN, Uniontown
- MR. & MRS. JOE VOL BUTT, Marion
- *MR. & MRS. WILLIAM CARTER, Westerville
- MR. & MRS. RUSSEL CATLIN, Westerville
- *MR. RICHARD CHAMBERLAIN, Reynoldsburg
- *REV. & MRS. ROBERT CLARKE, Westerville
- MR. & MRS. E. E. COLDWELL, North Marion
- *MR. & MRS. WILLIAM COLE, Galena
- MR. & MRS. RICHARD G. COOK, Gahanna
- MR. & MRS. CHARLES COOPER, Westerville
- MR. & MRS. FRANKLIN T. CORY, Columbus
- *MR. A. MONROE COURTRIGHT, Westerville
- MR. & MRS. H. T. CRANE, Westerville
- MR. & MRS. MELENCIO CUA, Westerville
- MISS MARILYN DAY, Westerville
- *DR. DONALD F. DIXON, Westerville
- *MR. & MRS. JAMES DUNPHY, Westerville
- *MR. & MRS. ROBERT ELLIOTT, Westerville
- *REV. & MRS. RICHARD ELLSWORTH, Westerville
- *MR. & MRS. WARREN ERNSBERGER, Westerville
- *MR. & MRS. HOWARD FOSTER, Westerville
- MRS. LILLIAN FRANK, Westerville
- *DR. & MRS. WILLIAM FREEMAN, Westerville
- *DR. & MRS. JAMES GRISSINGER, Westerville
- *DR. & MRS. HENRY M. GROTTA, Delaware
- *DR. CHAS. HAMMOND, Westerville
- *DR. HAROLD HANCOCK, Westerville
- *MR. & MRS. ROBERT HANES, Westerville
- *MR. & MRS. GEORGE W. HENDERSON, Westerville
- DR. & MRS. MICHAEL HERSCHLER, Worthington
- *DR. H. C. HOLDREN, Westerville
- MR. ROBERT HERR, Delaware
- *MISS KIM JENNINGS, Westerville
- DR. & MRS. RAYMOND L. JENNINGS, Westerville
- *JOHN'S BARBER SHOP, Westerville
- DR. & MRS. THOMAS J. KERR, Westerville
- COL. & MRS. WILLIAM KLAKE, Worthington
- *MR. & MRS. ROBERT LAIRD, Westerville
- *MR. & MRS. FREDERICK LANDIG, Westerville
- MR. & MRS. CHARLES LEMBRIGHT, Belle Center
- MISS JAN LENAHA, Columbus
- DR. & MRS. NORRIS LENAHA, Columbus
- *MR. WILLIAM C. LEWIS, Columbus
- *MR. & MRS. DON LORTZ, New Albany
- MR. & MRS. GEORGE MCBRIDE, Westerville
- *MR. JAMES McCLOY, Westerville
- *MR. & MRS. ROBERT MADAFFER, Columbus
- MRS. ALBERT C. MAY, Westerville
- MISS JO ANN MAY, Westerville
- MRS. HOWARD MENKE, Westerville
- MR. & MRS. JOHN MENKE, Westerville
- *MR. & MRS. ROY METZ, Columbus
- MR. & MRS. RAY MIKESELL, Westerville
- *DEAN & MRS. JAMES MILLER, Westerville
- MR. & MRS. JAMES MILLION, Westerville
- *MR. JOHN MUSTER, Westerville
- *MR. & MRS. ALAN NORRIS, Westerville
- "O" CLUB, Westerville
- DR. & MRS. TOM E. PAPPAS, Westerville
- *DR. & MRS. GEORGE PHINNEY, Worthington
- *MR. & MRS. CHARLES T. PISOR, Westerville
- *MRS. CHAS. RIGGLE, Columbus
- *MR. & MRS. A. G. RUNNELS, Westerville
- *MR. & MRS. WALTER SHELLEY, Westerville
- MR. & MRS. J. E. SHERIDAN, Westerville
- MR. & MRS. ROBERT M. SHORT, Westerville
- MR. & MRS. G. W. SINGLETON, Westerville
- *MR. & MRS. L. WILLIAM STECK, Westerville
- *MR. & MRS. HANS STROO, Worthington
- MR. & MRS. C. WILLIAM SWANK, Westerville
- *MR. & MRS. TOM TARGETT, Westerville
- *DR. & MRS. ROBERT TAYLOR, Westerville
- *DR. & MRS. JOHN L. THOMPSON, Westerville
- *MR. & MRS. DONALD TOWNSEND, Columbus
- *MR. & MRS. HORACE W. TROOP, Westerville
- *MARGUERITE TUCKER, Westerville
- *DR. & MRS. LYNN TURNER, Westerville
- MR. & MRS. F. B. TURNEY, Delaware
- *MR. & MRS. WAID VANCE, Westerville
- *MISS JOANNE VAN SANT, Westerville
- *MRS. L. L. VAN SANT, Westerville
- *MR. & MRS. KARL VOLKMAR, Westerville
- *VIRGINIA WEASTON, Westerville
- MR. J. H. WENGER, Westerville
- E. & J. WHITNEY, Westerville
- MR. & MRS. STUART WILDMAN, Westerville
- DR. & MRS. JAMES WILLIAMS, Columbus
- *MR. & MRS. C. E. WILLIS, Westerville
- DR. & MRS. JOHN C. WORLEY, Westerville
- *WESTERVILLE CONCERTS ASSOCIATION

We would like to extend grateful appreciation to the above persons for their support of the Otterbein Summer Theatre. Each THEATRE PATRON has contributed \$10 or more. Other persons desiring to be PATRONS may do so at the Box-Office. Patron money this season has been utilized to obtain actors and technicians for the company. The * indicates current contributors.

BUZZ

Cockerell's

WESTERVILLE
RESTAURANT

1 N. State St.

Westerville, Ohio

THRIFT MOTORS

2555 N. High St.
Columbus, Ohio

267-8389

Phone Applic. Welcome

"Serving Westerville Area Since 1948"

WESTERVILLE REALTY, INC.

16 W. COLLEGE AVENUE

Ed Jennings Greg Roy Les Goodman

BUY SELL TRADE MANAGEMENT

882-3641 882-3642

Summer Theatre Company

DEBORAH BOWMAN, an Otterbein senior from Westerville (previously Florida), returns to the Summer Theatre for a second season, having functioned as an apprentice during our first season. Recent acting appearances include Mae in *Cat on a Hot Tin Roof*, Maria in *Twelfth Night* and Mrs. Higgins in *My Fair Lady*.

MICHAEL CARROLL, a Defiance College senior theatre student is from Akron. Mike has appeared in numerous roles at Defiance, including *The Lark*, *Mary-Mary*, *The Fantasticks*, *The Caretaker* and *Mourning Becomes Electra*. Mike also has a one man show called *Mark Twain*.

MICHAEL HARTMAN, an Otterbein graduate from Kettering, returns for a second summer as an actor. Recent roles include the Common Man in *A Man for All Seasons*, Will in *Bus Stop*, Rev. Banks in *Pursuit of Happiness*, *The World of Carl Sandburg* and Doolittle in *My Fair Lady*.

TERI HATT — see previous page under directors.

MARGIE KENDALL, an Otterbein senior from Springfield, Virginia, serves as Wardrobe Mistress for the summer. Margie has a major in Elementary Education, but she has worked actively in the winter theatre productions, particularly in costumes.

SUE LARE, an Otterbein senior from Rome, New York, serves as Box Office Assistant for the summer. She has worked extensively in all areas of theatre, including recent singing roles in *The World of Carl Sandburg* and Mrs. Pearce in *My Fair Lady*.

STEPHANIE LEWIS, an Otterbein senior from Upper Arlington, is a member of the acting company. Her numerous acting roles include dancing appearances in *Carousel* and *My Fair Lady*, Abigail in *The Crucible*, Margaret in *A Man for All Seasons* and Maggie in *Cat on a Hot Tin Roof*.

DOUG REDDING, an Otterbein senior from Westerville, has appeared in numerous productions for Westerville High School and the Otterbein College Theatre. Major roles include Fagin in *Oliver!*, the Villain in *The Prince and the Pauper* and Jamie in *My Fair Lady*.

CRAY'S, INC.

For the Finest
MEN'S and WOMEN'S SPORTSWEAR

Look to
CRAY'S SPORTSWEAR

31 North State Street

TONY'S *Music Shop*

Records
Sheet Music
Instruments
Stereo & Hi Fi Dealer

The Complete Music Store

37 N. STATE ST.

882-3563

WESTERVILLE HARDWARE CO.

"Merchandise That Satisfies"

882-2166

College and State Streets
Westerville, Ohio

For any insurance need
call:

PAUL MEREDITH
MAX TULLIS
ED JENNINGS

JENNINGS-MEREDITH INSURANCE, INC.

16 West College

882-2427 882-6449

DENNIS ROMER, an Otterbein senior from Miami, Florida, returns for a second summer as an actor. Major roles include Billie in *Carousel*, Desmonde in *The Happy Time*, the Duke in *Twelfth Night* and Henry Higgins in *My Fair Lady*. He appeared last summer in the leading role of the W. Va. outdoor drama-musical, *Honey in the Rock*.

NANCY SCOTT, an Otterbein graduate from Marysville, serves as Property Assistant for the summer. Nancy has been very active in all aspects of theatre work including acting and dancing appearances in *The Prince and the Pauper* and *My Fair Lady*.

MARC SMYTHE, an Otterbein junior from Sylvania, is a member of the acting company. Recent major roles include Harold Hill in *The Music Man*, Antonio in *Twelfth Night* and Harry in *My Fair Lady*. Marc recently won the Ohio Speech Association contest in manuscript reading.

KEITH SQUIRES, an Otterbein junior from Willard, serves as Scenery-Lighting Assistant for the summer. He has worked actively in all offstage areas, but he is particularly interested in pursuing a career in design and technical work.

PENNIE WILFONG, a Defiance College theatre graduate from Delaware, Ohio, returns for a second summer as an actress. Her work last summer included outstanding performances as Elma in *Bus Stop*, bits in *Thurber Carnival*, Emma in *Absence of a Cello*, and Meg in *Pursuit of Happiness*.

ED VAUGHAN, an Otterbein junior from Columbus, is a member of the acting company. Major roles include Antonio in *Merchant of Venice*, Mr. Antrobus in *The Skin of Our Teeth*, Brick in *Cat on a Hot Tin Roof* and Narrator in *The World of Carl Sandburg*. Ed recently was named the Outstanding Junior Theatre student at Otterbein.

KAY BRINKMAN KELLER, **KAREN ROSSI** and **THOMAS TILTON** are college apprentices to the company. Kay was very active at Otterbein, having played leads in *Brigadoon* and *Snow White and the Seven Dwarfs*. Karen has been very active in all phases of backstage work at Otterbein and she has appeared in *The Prince and the Pauper*. Tom was with the company last season as a high school apprentice and he returns this summer with expanded responsibilities in technical work.

SHELLEY BAMBERGER and **PEGGY GIFFORD** are high school apprentices for the 1970 season. Shelly is from Canton and she has extensive experience in several musicals, while Peggy hails from Cleveland Heights and she has extensive experience in several plays and a summer studying theatre in Oxford, England.

APPROVED SINGER DEALER

FRAN'S SEWING CENTER

10 N. STATE ST. 882-4926

FABRICS - PATTERNS-TRIMS-NOTIONS

WESTERVILLE PHARMACY

PRESCRIPTIONS-COSMETICS

882-3627



"Charge It."

"IN HEART OF
WESTERVILLE SHOPPING CENTER"

Open Daily 9 a.m. to 10 p.m.
Sundays 12 Noon to 8 p.m.

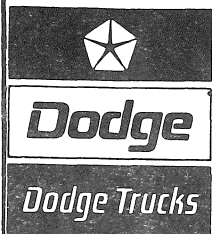

GENE GOULD INC.

320 S. STATE

882-7446

JOHN EVANS

SINCE 1935

*Appliance — Television
Service & Sales*

359 S. State St.

882-2381

WESTERVILLE CLEANERS

Try Our Shirt Laundry

40 W. Main St.

Westerville, Ohio

Westerville Florist

Flowers For All Occasions

14 S. State St.

882-2000

SHELTON'S RESTAURANT

7 A.M. to 9 P.M. — Closed Wednesday

COMPLETE DINNER MENU

WESTERVILLE

882-4487



Bill and Pat Amrine
Store Hours 10 am to 11 pm Daily
Westerville Square Shopping Center

HILL FUNERAL HOME

220 South State

882-2121

McVAY FURNITURE CO.

Central Ohio's Oldest and

Largest Suburban Furniture

Store

Westerville, Ohio

Daugherty

Photo-Industries
of
Westerville, Ohio

Commercial - Wedding - Portraits

49 E. College Ave.

882-4242

R. N. (Bob) Daugherty
(Otterbein - Class of '40)



Featuring Ladies Apparel

WESTERVILLE PUTT PUTT

5891 Westerville Rd.

Open 9:00 a.m.-11:00 p.m. Mon. thru Sat.

1:00 p.m.-11:00 p.m. Sun.

Fun and enjoyment for all the family

KIDDIES DAY

9 til 12
every Sat.
60¢



SEASON RATES

Now available