

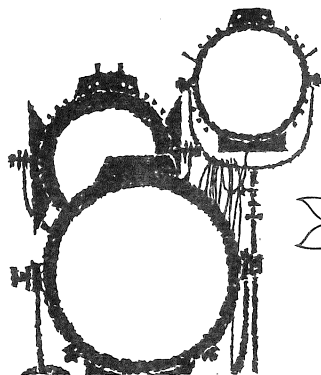

Otterbein College Theatre



THERE'S NO BUSINESS LIKE "SHOW BUSINESS"

(and Buckeye Federal Savings)

for a friendly, helpful cast. Why not get
"better acquainted" with Buckeye tomorrow?



BUCKEYE FEDERAL SAVINGS
and loan association

INSURED SAVINGS

ONE SOUTH STATE STREET - WESTERVILLE

882-2319

Downtown Columbus and 12 convenient central Ohio locations

JENSEN JEWELRY

Diamonds & Rings

China & Sterling

Bulova & Longines Watches

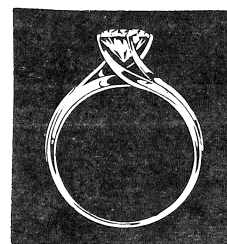

Phone 882-2959

50 N. State St.

Westerville

ELLIOTT-COOPER-BARR

INSURANCE AGENCY

BLENDON REALTY

39 N. State St.

882-2335

Westerville, Ohio

882-2336



VINCENT MOTORS CO.

VINCENT R. DeFELICE, President

21 WINTER STREET

WESTERVILLE, OHIO

882-2314

PLYMOUTH

CHRYSLER

IMPERIAL

Donator of Automobile for Guest Star

During Stay in Westerville

Otterbein College Theatre

presents

229th production



THE CHALK GARDEN

by ENID BACNOLD

January 28-29-30, 1971

Director — WILLIAM E. VAUGHAN

Designer-Technical Director — KEITH D. SQUIRES

Produced by special arrangement with Samuel French, Inc.

Quality Merchandise Reasonably Priced

J. P. MILES CO.

(formerly E. J. Norris & Son)

21 N. State
Westerville

882-2253

HOURS

DAILY 9:00-6:00

FRIDAY 9:00-9:00

Cast

in order of appearance

Miss Madrigal Stephanie Lewis **
Maitland David Mack *
Second Applicant Bernadette Zingale
Laurel Virginia Tyler *
Third Applicant Vickie Langdon
Mrs. St. Maugham Debbie Bowman **
Nurse Debbora Herr
The Judge Dennis Romer

Scene

A room in a manor house, Sussex, England

Act I: A day in June.

Intermission

Act II: Two months later.

Intermission

Act III: Twenty minutes later.

- * Indicates membership in Cap and Dagger Dramatics Club
** Indicates membership in Theta Alpha Phi National Dramatics Honorary

Acknowledgments

We regret the program error that resulted in the omission of one cast member.

Olivia Deborah Black

-- THE CRITIC'S CHOICE! --

Act I . . .

A JUICY TENDER PRIME RIB DINNER,
topped off with our own homemade pie at
Williams Grill Restaurant
in downtown Westerville

Act II . . .

THE PLAY
Setting — Cowan Hall
Time — 8:15 P.M.

Act III . . .

TREAT YOURSELF to a fabulous
Banana Split at **Williams Grill**
Time — within the hour after the play

BRINKMAN'S REXALL DRUG

Westerville's
Prescription Center

2 S. State St. Westerville, Ohio 882-2375

CRAY'S, INC.

For the Finest
MEN'S and WOMEN'S SPORTSWEAR
Look to
CRAY'S SPORTSWEAR

31 North State Street

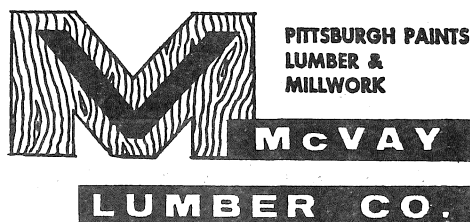

Complete Remodeling Service

185 County Line Road 882-2144

Truly an Educational Experience

One of the benefits of the theatre department at Otterbein is that its basic educational philosophy contains the theme of student involvement. A pertinent example of this theme is *The Chalk Garden*. The acting, directing, designing, and workings of all crews was organized, managed, and executed by students who are aspiring to gain knowledge in the field of theatre.

Is total student involvement a valid form of education? While it is not now possible to fully analyze this question, it is safe to assert that student involvement is a key plank in the educational platform. Why? This answer is simple. Involvement implies *active* participation, which further implies the obtaining of knowledge first hand. There is no better way to learn about theatre than to personally be confronted with the duties, responsibilities, problems, and headaches involved in producing a major theatrical production; nor is there a better way to achieve a sense of appreciation and accomplishment in ourselves, each other, and finally in the work we do.

The creation of *The Chalk Garden* has reinforced, in our minds, the fact that people need each other and that to obtain our goals we must, collectively, work together.

Tonight we present to you a product of a true educational experience, "*The Chalk Garden*."

Ed Vaughan

DAIRY QUEEN

Corner of Park & State

Sandwiches

D & D PIZZA

Spaghetti & Salad

882-4607

Sports Equipment – Gifts – Greeting
Cards – and most everything else at

ROUSH HARDWARE

WESTERVILLE SHOPPING CENTER

Open Evenings till 9 p.m.

CELLAR LUMBER

Honest, Courteous Service

Builds Our Business

Phone 882-2323

Westerville

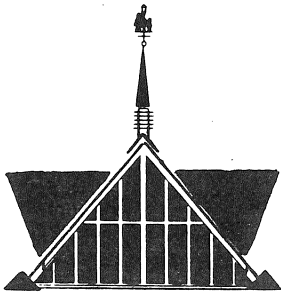

HOWARD JOHNSON'S

MOTOR LODGE

and RESTAURANT

INTERSTATE 71 and OHIO 161

6 miles to Otterbein campus

Phone Area Code 614-885-4484

999 E. Granville, Columbus

INDOOR HEATED POOL

131 ROOMS

SPORTS FORUM

WEEKEND PACKAGE PLAN

For a number of years the featured artist in the Otterbein Theatre guest star production has been the guest of Howard Johnson's North . . . a beautifully appointed Lodge so convenient to Westerville and the Otterbein campus.

Theatre Staff

Director of TheatreDr. Charles W. Dodrill
 Designer-Technical DirectorProf. Fred J. Thayer
 PublicityMrs. Nancy Norris
 Chairman, Dept. of Speech and TheatreDr. James Grissinger
 Student AssistantsDon Bean, Tom Dunipace, Ann Houser, Mike James,
 Karen Rossi, Keith Squires, Ed Vaughan

Production Crews

Stage Manager: Linda Sheppard**
 Assistant to the Director: Ken Myers**
 Costumes: Ellen Andrews**, Chm.; Robin Adair*, Judy Tardell
 House Manager: Marc Smythe*
 Lights: Class members of Speech-Theatre 25-Lighting
 Make-up: Sue Lare**, Chm.; Cathy Cray, Tony Del Valle, Julie Gates, Pam Knapp, Pat Link, Keith Malick
 Programs: Linda Sheppard**, Chm.; Sue Wurster, Linda Yohn
 Properties: Pat Perry*, Jeannie Carothers*, Chm.; John Aber, Bob Cribbs, Vicki Korosei, Pat Link, Tony Mangia, Brad McGlumphy
 Publicity: Tim Chandler**, Becky Holford*, Chm.; Vickie Korosei, Tony Mangia, Sue Wurster, Linda Yohn, Bernadette Zingale
 Scenery: Speech Class 25, Tom Dunipace, Gayle Pilie, Keith Squires, Ed Vaughn
 Sound: Dave Graf
 Tickets: Ken Meyers**, Mary Marsh*, Chm.; Gloria Frank, Pam Knapp, Ginger Tyler, Sue Wurster, Linda Yohn

Director's Corner

The annual production of a student directed and designed play on our major winter theatre series provides an opportunity to remind our students and audiences of the rationale upon which such student involvement is based. Student directors and designers have been utilized on the major series regularly since 1961 – such activity represents the peak of student attainment in our educational program.

For a number of years our department has been growing and the staff has been continuously forced into the position of making decisions about growth, quantity and quality. Fortunately, we have always agreed that being bigger does not necessarily mean better unless standards are maintained, and so we have tried to retain the values of smallness which demand student responsibility. We would not like a larger production schedule, nor would we like to add to the quantity of departmental work in any way, but we would like to keep our students actively involved in the on-going artistic and technical process of production so that each student might learn in an individual way. It seems apparent to us that quantity does not always bring quality. In fact, one need only briefly study a few of the major problems of the world brought on by increased population, numbers of automobiles, and industrial might and waste, etc., to realize that quality may actually be destroyed by quantity. The fact remains, of course, that quantity is apparently with us to stay. What about quality?

Webster's Dictionary defines quality as a "degree of excellence" or a "special or distinguishing attribute or characteristic." Will growth in our society bring quality? – in human values? – in communication? – in self-understanding and realization? – in artistic perception and sensitivity? Does the liberal arts college theatre have a particular goal in helping achieve and maintain a sense of quality in a world overwhelmed by quantity? Is the development of standards of quality an individual matter or a collective matter? Does mass appeal indicate quality in the arts? Can a young pianist, trumpeter, dancer, painter, sculptor, writer or theatre artist achieve quality simply because he feels creative or is creating? Does the college theatre have a responsibility to its students and audience, by example and by statement, to reach for quality? And what does having student directed and designed productions on the major series have to do with it anyway?

The theatre staff believes that dependence upon involvement, responsibility, personal integrity, clearly defined goals, knowledge and understanding of basic theatre principals, artistic discipline and the clear cut establishment of standards to be achieved provide a framework within which any student can work and achieve quality. When these elements are grasped thru joint creative activity, the student is completely free to strike out in any direction, and his freedom is enhanced because the foundation upon which he works is a solid one. Today's theatre artist, like those of other centuries, knows what he seeks – he seeks to touch you, to help reveal man to you, to help himself and you better understand the world in which we live, to jointly examine different ways of achieving a satisfying life by providing models of good and bad behaviour to be emulated or avoided. Finally, he seeks to bring you a work that needs no further explanation because it has a life, an artistic integrity, a devotion to quality that speaks for itself.

Thus, the theatre staff is delighted to welcome Ed Vaughan and Keith Squires to our growing list of young theatre artists who hope to bring you a work of quality that will enrich your lives!

Charles W. Dodrill

BUZZ

Cockerell's

WESTERVILLE
RESTAURANT

1 N. State St.

Westerville, Ohio



"Good Neighbor Banking"

City National

BANK AND TRUST COMPANY

Westerville Office

McVAY FURNITURE CO.

Central Ohio's Oldest and Largest
Suburban Furniture Store

Westerville, Ohio

WESTERVILLE HARDWARE CO.

"Merchandise That Satisfies"

882-2166

College and State Streets
Westerville, Ohio



DAIRY PRODUCTS

882-3631

WESTERVILLE CREAMERY



REAR 7 NORTH STATE STREET
WESTERVILLE, OHIO 43081
PHONE 882-0351

WESTERVILLE PHARMACY



PRESCRIPTIONS-COSMETICS

882-3627

"Charge It"

**"IN HEART OF
WESTERVILLE SHOPPING CENTER"**

Open Daily 9 a.m. to 10 p.m.
Sundays 12 Noon to 8 p.m.

APPROVED **SINGER** DEALER

FRAN'S SEWING CENTER

10 N. STATE ST. 882-4926

FABRICS - PATTERNS-TRIMS-NOTIONS

"Serving Westerville Area Since 1948"

WESTERVILLE REALTY, INC.

16 W. COLLEGE AVENUE

Ed Jennings Greg Roy Les Goodman

BUY SELL TRADE MANAGEMENT

882-3641 882-3642

For any insurance need
call:

PAUL MEREDITH
MAX TULLIS
ED JENNINGS

JENNINGS-MEREDITH INSURANCE, INC.

16 West College

882-2427 882-6449

Coming Events

ARTIST SERIES – Anthony Di Bonaventura, Cowan Hall, Friday, February 12, 8:15 p.m.
Tickets available at the Box Office from 1 to 4 p.m. weekdays.

THEATRE – *OTHELLO*, William Shakespeare's greatest triumph as a stage play will
feature a Professional Guest Artist in the title role. March 4-5-6, in Cowan
Hall.

MUSIC DEPARTMENT – *Opus Zero* will present a Pops Concert on February 5, Cowan
Hall at 8:00 p.m.

MUSIC DEPARTMENT – The College Orchestra will present a concert in Cowan Hall,
February 14 at 3:00 p.m.

— — — — —
MAILING LIST – If you would like to be on our mailing list and receive announcements of
college cultural activities please fill out a card at the Box Office.

REFRESHMENTS – The refreshment stand is located in the north lobby for your conven-
ience. We would appreciate your cooperation in not bringing cups into the
auditorium. Thank you.

RESTROOMS and TELEPHONE – The restrooms and telephone are located off the main
corridor immediately beneath the main lobby.

FOR PRESCRIPTIONS

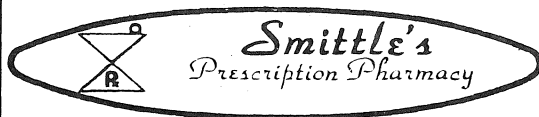

23 N. State St.

Phone 882-2392

Compliments of

MORELAND FUNERAL HOME

882-2197

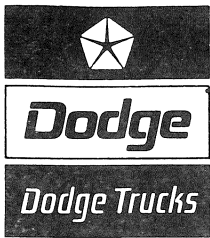

GENE GOULD INC.

320 S. STATE

882-7446

JOHN EVANS

SINCE 1935

*Appliance — Television
Service & Sales*

359 S. State St.

882-2381

WESTERVILLE CLEANERS

Try Our Shirt Laundry

882-2233

40 W. Main St.

Westerville, Ohio



Flowers For All Occasions

14 S. State St.

882-2000

SHELTON'S RESTAURANT

7 A.M. to 9 P.M. — Closed Wednesday

COMPLETE DINNER MENU

WESTERVILLE

882-4487

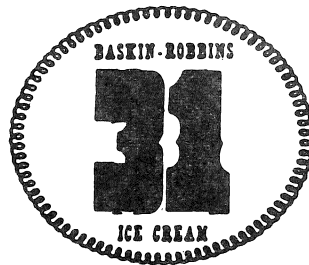

Bill and Pat Amrine
Store Hours 10 am to 11 pm Daily
Westerville Square Shopping Center

HILL FUNERAL HOME

220 South State

882-2121



TED'S T.V.

SALES AND SERVICE

Your local Zenith dealer.
We service what we sell

59 S. STATE ST.

882-2206