

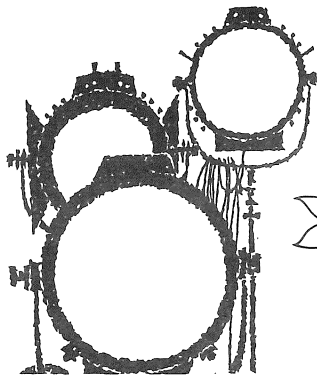

Otterbein College Theatre



THERE'S NO BUSINESS LIKE "SHOW BUSINESS"

for a friendly, helpful cast. Why not get
"better acquainted" with Buckeye tomorrow?

Paying "day to day" dividends on savings.



BUCKEYE FEDERAL SAVINGS *and loan association*

INSURED SAVINGS

9 SOUTH STATE STREET

WESTERVILLE

882-2319

Main Office: 36 E. Gay St. Convenient Central Ohio Locations

JENSEN JEWELRY

Diamonds & Rings

China & Sterling

Bulova & Longines Watches

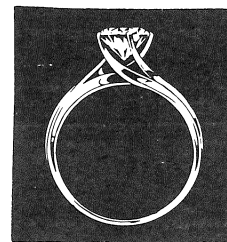

Phone 882-2959

50 N. State St.

Westerville

ELLIOTT-COOPER-BARR

INSURANCE AGENCY

BLENDON REALTY

39 N. State St.

882-2335

Westerville, Ohio

882-2336



VINCENT MOTORS CO.

VINCENT R. DeFELICE, President

21 WINTER STREET

WESTERVILLE, OHIO

882-2314

PLYMOUTH

CHRYSLER

IMPERIAL

Donator of Automobile for Guest Star

During Stay in Westerville

Otterbein College Theatre

presents

219th production

THE WORLD OF CARL SANDBURG

JANUARY 29-30-31, 1970

Director and Choreographer — TERI HIATT

Designer-Technical Director — MARK PETERS

Produced by special arrangement with Samuel French, Inc.

Quality Merchandise Reasonably Priced

J. P. MILES CO.

21 N. State
Westerville

HOURS

DAILY 11:00 to 9:00
SATURDAY 9:00 to 6:00

882-2253

Cast

in order of appearance

Narrator – Ed Vaughn **

Mike Hartman *
Chris Chatlain
Becky Holford
Randy Cline **
Frank Hott *
Jean Rahrig *

Singers – Sue Lare *
Dave Mack *

Dancers – Kathy Cook
Don Bean *

Scene

ACT I

Childhood
Fellow Strugglers
Little Things
Emotion

Intermission

ACT II

Music
Theatre
Numbers
War
Death
Jokes
Lincoln
Epitaph

Acknowledgments

Dr. Hazard C. Holdren
Mrs. Jo Runnels
Art Work by Linda Dugan

* Indicates membership in Cap and Dagger Dramatics Club

** Indicates membership in Theta Alpha Phi National Dramatics Honorary

SHELTON'S RESTAURANT

7 A.M. to 9 P.M. – Closed Wednesday

COMPLETE DINNER MENU

WESTERVILLE

882-4487

APPROVED **SINGER** DEALER

FRAN'S SEWING CENTER

10 N. STATE ST. 882-4926

FABRICS – PATTERNS – TRIMS – NOTIONS

-- THE CRITIC'S CHOICE! --

Act I . . .

**A JUICY TENDER PRIME RIB DINNER,
topped off with our own homemade pie at
Williams Grill Restaurant
in downtown Westerville**

Act II . . .

**THE PLAY
Setting — Cowan Hall
Time — 8:15 P.M.**

Act III . . .

**TREAT YOURSELF to a fabulous
Banana Split at Williams Grill
Time — within the hour after the play**

BRINKMAN'S REXALL DRUG

Westerville's
Prescription Center

2 S. State St. Westerville, Ohio 882-2375

JOHN'S RESTAURANT

Open 6 a.m. to 8 p.m.

1 North State Street



399 S. State St.

Westerville, Ohio



**PITTSBURGH PAINTS
LUMBER &
MILLWORK**

McVAY

LUMBER CO.

Complete Remodeling Service

185 County Line Road

882-2144

Guest Director's Corner

"This swift and furious people, the most original, inventive, unpredictable people in the world." That was how Carl Sandburg described Americans, the people he loved and honored throughout his lifetime. Though not a native American, he felt at home here – at home in Chicago, with its roaring machinery and soot-laden air, at home on a reservation of Cherokee with their beautifully basic approach to living, and at home on an Ohio farm, where nature is constantly breath-taking. He delighted in awe-struck children, blue-collared adults and reminiscing elders. He sought anything that wasn't sterile or stainless steel. Most of all, Sandburg loved the American Spirit, raw and struggling and bursting at her seams. He constantly uplifted that spirit by showing through his poetry that America derives her sustenance from never-failing hope.

The World of Carl Sandburg brings to the stage selections from ten of Sandburg's major works, including *The People*, *Yes, Always the Young Strangers* and *The American Songbag*. They show the basic uncluttered, incessantly hopeful lifeblood that was and is the foundation of our country. Through the media of speech, music, dance and stage actions, we present characters, emotions and memories that have made Sandburg a founding father in American poetry. We bring you no set time, no set people, no set age – only the ever-applicable Sandburg.

Teri Hiatt



"Good Neighbor Banking"

City National

BANK AND TRUST COMPANY

Westerville Office

Sports Equipment – Gifts – Greeting
Cards – and most everything else at

ROUSH HARDWARE

WESTERVILLE SHOPPING CENTER

Open Evenings till 9 p.m.

CELLAR LUMBER

Honest, Courteous Service

Builds Our Business

Phone 882-2323

Westerville

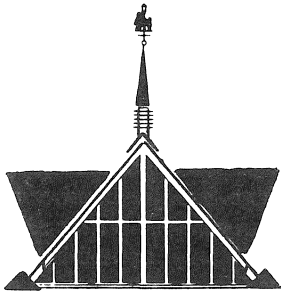

HOWARD JOHNSON'S

MOTOR LODGE

and RESTAURANT

INTERSTATE 71 and OHIO 161

6 miles to Otterbein campus

Phone Area Code 614-885-4484

999 E. Granville, Columbus

INDOOR HEATED POOL

131 ROOMS

SPORTS FORUM

WEEKEND PACKAGE PLAN

For a number of years the featured artist in the Otterbein Theatre guest star production has been the guest of Howard Johnson's North . . . a beautifully appointed Lodge so convenient to Westerville and the Otterbein campus.

Theatre Staff

Director of Theatre	Dr. Charles W. Dodrill
Designer-Technical Director	Prof. Fred J. Thayer
Publicity	Mrs. Nancy Norris
Chairman, Dept. of Speech and Theatre	Dr. James Grissinger
Student Assistants	Don Bean*, Shirley Crossland**, Tom Dunipace, Ann Houser**, Bruce Landis*, Mark Peters**

Production Crews

Stage Manager: Debbie Bowman
 Assistant to the Director: Nancy Scott*
 Musical Arrangements: Dave Mack
 Costumes: Ellen Andrews**, chm.
 House Manager: Mike James**, chm.
 Lights: Class Members of Speech 25
 Make-up: Stephanie Lewis**, chm., Linda Blair, Pam Erb, Laura Sealy
 Programs: Shirley Crossland**, chm., Robin Adair, Jae Benson, Mark Filipow, Debbie Harsh, Mark Savage
 Properties: Tim Chandler*, chm., Patti Perry, Mark Savage
 Publicity: Glenn Plum**, chm., Gary Sallay, Ed Vaughan
 Scenery: Class Members of Speech 25
 Sound: Bruce Landis*
 Tickets: Karen Rossi*, chm., Ginger Tyler, Debbie Herr, Debbie Harsh

Director's Corner

OUR OWN THING!

In an age in which we tend to identify "your own thing" as a phrase which connotes young people indulging in activities with which members of the older generation may not be sympathetic, and particularly when we think of the activities of many luminaries of the theatrical world or of some productions currently gracing the Broadway and Off-Broadway stage, it is refreshing to consider the activities of Otterbein theatre students.

The Otterbein College Theatre has consistently followed the practice of encouraging students interested in college teaching or professional theatre to undertake the direction or design of major theatre productions as part of their regular college work. Several major productions have been presented in recent years as Distinction Projects or specific departmental projects. Some recent examples include John Soliday (Ph.D. candidate at the University of Minnesota), Dr. Jack Wright (Public Relations and theatre teacher at the University of Texas), Greg Sabatino (Advertising Agency in Dayton) and Linda Grznar (theatre graduate student at Ohio University).

Three students have functioned in major capacities this season. Glenn Plum designed and executed settings for the Children's Theatre production of *The Prince and the Pauper*. Incidentally, Glenn plans to enter the ministry, specializing in educational activities with young people. For this production Teri Hiatt and Mark Peters have worked closely together for several months in achieving the directorial and design concepts on view for you tonight. Teri intends to pursue a career in professional theatre, hopefully as a dancer-choreographer. Mark hopes to work with a professional lighting company next summer, followed by some teaching and graduate school. All three students have shown remarkable evidences of creativity, maturity, leadership, responsibility and academic excellence in this work. In this instance doing their "own thing" has resulted in constructive contributions to themselves, to the academic community and public at large.

I am often angered by the negative connotations of "doing your own thing," probably because we at Otterbein are surrounded by positive evidences of the constructive contributions achieved by our own students. Frankly, as time goes by we hope to provide increasing opportunity for our growing number of speech and theatre majors (now nearly 100 students) to do their "own thing." They thrive on responsibility if encouraged and given freedom to function with helpful supervision. The students who are responsible for this production have had very little direct supervision — discussion, questions and some occasional suggestions, yes, but what you are seeing is the product of their own vision based upon their ability, creativity and training.

Our students are taught that the theatre artist has a great responsibility, not only to himself, but to his co-workers (no actor could ever function without the invaluable assistance of off-stage technicians who construct and paint scenery or provide lighting so he can be seen), to the playwright (honest interpretation and communication of his words to an audience), and to the audience (whose time and money he accepts). Whether it be in a course in theatre history, drama, stagecraft, lighting, acting, directing, etc., we always strive for an understanding that quality is paramount if an audience is to experience the theatre fully. Art must hold the mirror up to nature; it must reflect the nature of man with purpose. Classical philosophers believed that the theatre should hold the best of man up for emulation (tragedy), or expose the worst of man so that we might learn from our folly (comedy).

In this instance we are proud to have you participate in a performance which reveals the talents of many students, supervised by advanced fellow students, all happily and constructively doing their "own thing."

Charles W. Dodrill

For All Your Banking Needs



HUNTINGTON NATIONAL BANK

Westerville Office

Main St. and Schrock Rd.

469-7066

FOR PRESCRIPTIONS

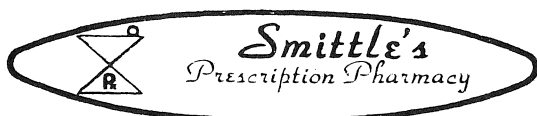

23 N. State St.

Phone 882-2392

Compliments of

MORELAND FUNERAL HOME

882-2197



TED'S T.V.

SALES AND SERVICE

Your local Zenith dealer.
We service what we sell

59 S. STATE ST.
882-2206



TONY'S Music Shop

Records
Sheet Music
Instruments
Stereo & Hi Fi Dealer
The Complete Music Store

37 N. STATE ST.

882-3563

TALBOTT'S FLOWERS



"Floral Arrangements For All Occasions"

882-4151
260 South State Street

882-7681
22 North State Street

WESTERVILLE HARDWARE CO.

"Merchandise That Satisfies"

882-2166

College and State Streets
Westerville, Ohio

JENNINGS & MEREDITH INSURANCE INC.

**INSURANCE and
REAL ESTATE**

16 West College Avenue

882-3641

882-2427

Coming Events

MUSIC DEPARTMENT – The Apollo Choir, under the direction of Prof. Roger McMurrin, will present its winter "Pop" Concert in Cowan Hall at 8 p.m. on Sunday, Feb. 1.

ARTIST SERIES – The young award-winning Japanese cellist, Tsuyoshi Tsutsumi, will appear in concert in Cowan Hall at 8:15 p.m. on Wednesday, February 4.

MUSIC DEPARTMENT – Tsuyoshi Tsutsumi will appear as guest soloist with the Otterbein Chamber Orchestra, under the direction of Prof. Anthony Ginter, in Cowan Hall at 2 p.m. on Sunday, February 8.

ARTIST SERIES – The Canadian Opera Company will perform Rossini's *Barber of Seville*, with its wildly comic characters and charming love story, (in English) in Cowan Hall at 8:15 p.m. on Friday, February 13.

ART DEPARTMENT – 30 paintings by David Armstrong are currently on exhibition in the Campus Center lounge thru February 22. A "meet the artist" coffee hour will be held on Tuesday, February 3, from 2 to 4 p.m. in the lounge.

MUSIC DEPARTMENT – The Symphony of Winds, under the direction of Prof. Gary Tirey, will present their "winter" concert in the Campus Center at 3 p.m. on Sunday, February 15.

— — — — —
MAILING LIST – If you would like to be on our mailing list and receive announcements of college cultural activities please fill out a card at the Box Office.

REFRESHMENTS – The refreshment stand is located in the north lobby for your convenience. We would appreciate your cooperation in not bringing cups into the auditorium. Thank you.

RESTROOMS and TELEPHONE – The restrooms and telephone are located off the main corridor immediately beneath the main lobby.

WESTERVILLE PHARMACY



PRESCRIPTIONS-COSMETICS

882-3627

"Charge It"

"IN HEART OF
WESTERVILLE SHOPPING CENTER"

Open Daily 9 a.m. to 10 p.m.
Sundays 12 Noon to 8 p.m.



DAIRY PRODUCTS

882-3631

WESTERVILLE CREAMERY



Dodge

Dodge Trucks

GENE GOULD INC.

320 S. STATE

882-7446

JOHN EVANS

SINCE 1935

*Appliance — Television
Service & Sales*

359 S. State St.

882-2381

WESTERVILLE CLEANERS

Try Our Shirt Laundry

882-2233

40 W. Main St.

Westerville, Ohio

Westerville
 Florist

Flowers For All Occasions

14 S. State St.

882-2000

CRAY'S, INC.

For the Finest
MEN'S and WOMEN'S SPORTSWEAR

Look to
CRAY'S SPORTSWEAR

31 North State Street

ROSATI'S WESTERVILLE

ROYAL BLUE

43 N. State St. 882-7539

9 a.m. to 8 p.m. Mon.-Thurs.

9 a.m. to 9 p.m. Fri. & Sat.

Open Sun. 11-5

HILL FUNERAL HOME

220 South State

882-2121

McVAY FURNITURE CO.

Central Ohio's Oldest and

Largest Suburban Furniture

Store

Westerville, Ohio