

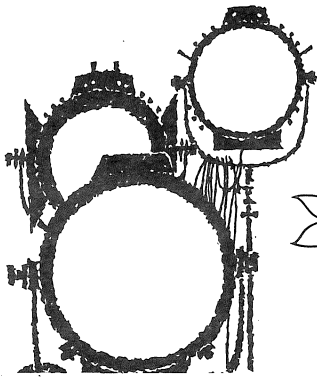

Otterbein College Theatre



THERE'S NO BUSINESS LIKE "SHOW BUSINESS"

for a friendly, helpful cast. Why not get
"better acquainted" with Buckeye tomorrow?

Paying "day to day" dividends on savings.



BUCKEYE FEDERAL SAVINGS
and loan association

INSURED SAVINGS

9 SOUTH STATE STREET

WESTERVILLE

882-2319

Main Office: 36 E. Gay St.

11 Convenient Locations

JENSEN JEWELRY

Diamonds & Rings

China & Sterling

Bulova & Longines Watches

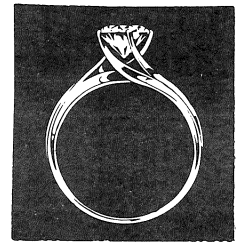

Phone 882-2959

50 N. State St.

Westerville

ELLIOTT-COOPER-BARR

INSURANCE AGENCY

BLENDON REALTY

39 N. State St.

882-2335

Westerville, Ohio

882-2336



VINCENT MOTORS CO.

VINCENT R. DeFELICE, President

21 WINTER STREET

WESTERVILLE, OHIO

882-2314

PLYMOUTH

CHRYSLER

IMPERIAL

Donator of Automobile for Guest Star

During Stay in Westerville

Otterbein College Theatre

presents

207th production

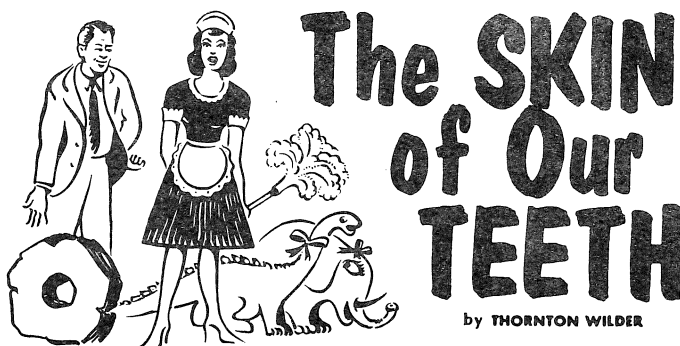

October 31, November 1-2, 1968

Director — Dr. Charles W. Dodrill

Designer-Technical Director — Prof. Fred Thayer

Produced by special arrangement with Samuel French.

Quality Merchandise Reasonably Priced
J. P. MILES CO.

**21 N. State
Westerville**

882-2253

HOURS

DAILY 11:00 to 9:00
SATURDAY 9:00 to 6:00

Cast

in order of appearance

Announcer	Marc Smythe
Sabina	Teri Hiatt**
Mr. Fitzpatrick	Tom Lauchner*
Mrs. Antrobus	Mary Furniss**
Dinosaur	Debbie Bowman*
Mammoth	John Waddingham*
Telegraph Boy	Keith Squires
Gladys	Gail Snyder
Henry	Rusty Bolin**
Mr. Antrobus	Ed Vaughan*
Doctor	Randy Cline*
Judge	Doug Redding
Professor	Larry Carter
Homer	Larry Evans**
Miss E. Muse	Nancy Scott
Miss T. Muse	Pat Spreng**
Miss M. Muse	Linda Dugan*
Usher	Jeff Weaner
Majorettes	Bonnie Beall
	Jan Ullman
Fortune Teller	Jean Rahrig
Refugees & Conveeners	Chris Hurst
	Mike James
	Stephanie Lewis
	Karen Lightner
	Linda Sheppard
Mr. Tremayne	Ken Meyers
Hester	Rita Sellers
Ivy	Yvette Carmon

* Indicates membership in Cap and Dagger Dramatics Club

** Indicates membership in Theta Alpha Phi National Dramatics Honorary

Scene

ACT I

Home. Excelsior, New Jersey.

Intermission

ACT II

Atlantic City Boardwalk.

Intermission

ACT III

Home. Excelsior, New Jersey.

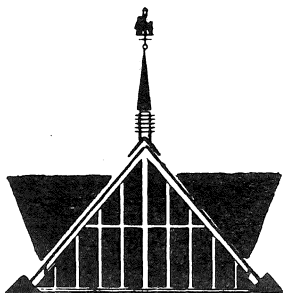

HOWARD JOHNSON'S

MOTOR LODGE

and **RESTAURANT**

INTERSTATE 71 and OHIO 161
6 miles to Otterbein campus

For a number of years the featured artist in the Otterbein Theatre guest star production has been the guest of Howard Johnson's North . . . a beautifully appointed Lodge so convenient to Westerville and the Otterbein campus.

Phone Area Code 614-885-4484

999 E. Granville, Columbus

INDOOR HEATED POOL

131 ROOMS

SPORTS FORUM

WEEKEND PACKAGE PLAN

BRINKMAN'S REXALL DRUG

Westerville's
Prescription Center

2 S. State St. Westerville, Ohio 882-2375

JOHN'S
RESTAURANT

Open 6 a.m. to 8 p.m.

1 North State Street



399 S. State St.



Westerville, Ohio



PITTSBURGH PAINTS
LUMBER &
MILLWORK

McVAY

LUMBER CO.

Complete Remodeling Service

185 County Line Road

882-2144

New York Spring Theatre Tour

The Otterbein College Theatre is pleased to announce that arrangements have been completed for a five-day New York Theatre Tour during spring vacation. The tour is open to students, faculty, parents and friends of Otterbein.

The group will leave Westerville by motor coach (special arrangements can be made for people who wish to join the New York City portion of the tour only) on Tuesday evening, March 25 and will return at midnight Saturday, March 29 with arrival in Westerville by noon on March 30. The tour group will stay at the Hotel Piccadilly, 242 West 45th Street in the heart of the theatre district on Times Square.

Planned tour activities include admission to four Broadway plays or musicals, a tour of the city, the United Nations, Lincoln Center, Rockefeller Center and the Museum of Modern Art. Other activities include a visit to the top of the Empire State Building and a show at the Radio City Music Hall. Additional free time can be spent in shopping or other leisure activities.

The overall cost for students, including bus fare, all scheduled activities in the city, tips, hotel bills (based on four to a room) will be approximately \$95. Cost for non-students, based on two-persons per room will be an additional \$10. Tour members are responsible for their own meals.

The tour is limited to the first forty-four persons who pay a deposit of \$30. All deposits will be non-refundable after Dec. 18 (this early date is necessary in order to secure the best theatre tickets—after this date tickets will be purchased as available.) Final payment will be due six weeks before the tour. For payment of deposit or additional information, see Dr. Charles Dodrill, in the basement of Cowan Hall, or phone 882-3601.



DAIRY PRODUCTS

882-3631

WESTERVILLE CREAMERY

Sports Equipment – Gifts – Greeting
Cards – and most everything else at

ROUSH HARDWARE

WESTERVILLE SHOPPING CENTER

Open Evenings till 9 p.m.

CELLAR LUMBER

Honest, Courteous Service

Builds Our Business

Phone 882-2323

Westerville



"Good Neighbor Banking"
City National

BANK AND TRUST COMPANY

Westerville Office

FOR PRESCRIPTIONS

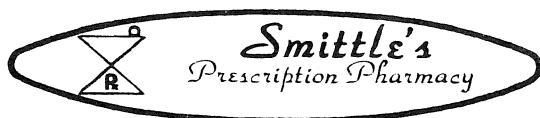

23 N. State St.

Phone 882-2392

Compliments of

**MORELAND
 FUNERAL HOME**

882-2197

Theatre Staff

Dr. Charles W. Dodrill Director of Theatre
 Prof. Fred J. Thayer Designer-Technical Theatre
 Mrs. Nancy Norris Publicity
 Dr. James Grissinger Chairman, Dept. of Speech & Theatre
 Linda Dugan*, Larry Evans**, Mark Peters**,
 Glen Plum**, Linda Sharpless** Student Assistants

Production Crews

Stage Manager: Dave Ruch*
 Assistant to the Director: Jan Burns*
 Costumes: Ann Hauser*, Chm.; Ellen Andrews, Shirley Crossland*, Linda Day, Meg Gill, Margie Kendall, Sharma Rife, Vernetta Rhodes, Dottie Stover
 House Manager: Kathy Titley*
 Makeup: Linda Grznar**, Linda Karl*, Co-Chm.; Bonnie Beall, Tim Chandler, Kathy Cook, Vickie Langdon, Mary March
 Programs: Stephanie Lewis*, Chm.; Jan Burns*, Meg Gill, Fran Guenther*, Kathy Titley*
 Properties: Dawne Henkel*, Chm.; Chris Hurst, Carol Ludlam, Linda Sheppard
 Lights: Mark Peters**, Chm.; Bruce Landis, Dave Mack, Peggy Niesen, John Peters, Joe Swingle
 Publicity: Bob Fortner*, Chm.; Ted Jones, Nancy Scott, John Waddingham*
 Scenery: Glenn Plum**, Chm.; Dave Graf, Sandy Richardson, Don Bean, Doug Redding, Theatre Production class
 Sound: Dave Schein*, Chm.
 Tickets: Linda Sharpless**, Chm.; Shirley Crossland*, Marcy Farkas, Sue Lare, Phyllis Osborn

Director's Corner

The Skin of Our Teeth has made a lasting impression on American stage history ever since its Broadway opening on Nov. 18, 1942. The play subsequently ran for 356 performances and was awarded the Pulitzer Prize in 1943. Its first reception ranged from sublime appreciation to accusations of stage trickery.

Vivien Leigh starred in a London production in 1946 and the play entered the standard repertory of the world theatre; it has subsequently been performed in almost every country in the world. Mary Martin and Helen Hayes starred in the play as America's entry to the International Drama Festival in Paris in 1955, and the play was selected in 1961 as one of the three most representative American plays sent on an international tour under the auspices of the State Department.

The author of **The Skin of Our Teeth**, Thornton Wilder, has a long and colorful writing career. He was born in Madison, Wisconsin on April 17, 1897, and received much of his education in China where his father was an American consul-general in Hong Kong and Shanghai. He is perhaps best known for his Pulitzer Prize winning novel of 1927, **The Bridge of San Luis Rey**, and his other Pulitzer Prize winning play of 1938, **Our Town**. More recently his comedy, **The Matchmaker** became a musical comedy entitled **Hello Dolly!**, and in 1968 his latest novel, **The Eighth Day** won the fiction prize of the annual National Book Awards (the year's most illustrious book award).

When **The Skin of Our Teeth** was first presented in 1942 it was one of the most controversial plays ever presented on the American stage. Times have changed, but the play is still controversial today. Because of the direct audience contact by actors, the breakdown of the action by actors who want to comment upon it, and other stylistic devices designed to help the spectator become a participator and think about what he is seeing, the production style has been variously described as "Brechtian" or "epic." In this current production at Otterbein, the director and designer have attempted to establish a production style that would appeal to an audience on many levels of experience. Thus the setting attempts to fragment reality, to distort it, to rearrange it, in fact – to create a new reality of experience thru a variety of stimulus and the viewer's imaginative participation.

One might well ask why select such a play for a college theatre experience? Several possible answers include the following: (1) to provide a variety of experiences for a large cast and crew, (2) to expose students and audience to a play that might well be dubbed a "modern classic," (3) to provide an experience designed to stretch minds and imaginations in an artistic endeavor that will only "happen" (in the modern sense of *happening*) if the spectator becomes an active participator, and (4) to provide a theatrical experience designed to positively reaffirm the essential spirit of man that makes it possible for him to live through incredible conflict, violence, problems – and always come thru by "the skin of his teeth."

Dr. Charles W. Dodrill

For All Your Banking Needs



**HUNTINGTON
NATIONAL
BANK**

Westerville Office

Main St. and Schrock Rd.

469-7066

New Cinema Film Series

NEW CINEMA FILM SERIES, Part I, Wed., Thurs., Fri., Nov. 13-14-15, 8 p.m., Cowan Hall

Part II will be shown in February. This collection of brilliant short films by the directors of the 60's (& 70's) such as Godard, Polanski, Lester, Truffaut, as well as important new directors from many countries, has won almost every major short film award in the world. Some of the films in Part I include: **Enter Hamlet** by Mogubgub, U.S.A., a pop art expression of Hamlet's soliloquy; Truffaut's bitter sweet slice of youth **Les Mistons** '67; an animated cartoon called **Two Castles** by Bozzetto; a Brechtian parable by Polanski of Poland called **The Fat and the Lean**; a French analysis of the Spanish bullfight with some of the great matadors called **Corrida Interdite**; a science-fiction film "After the Third World War" entitled **La Jetée** by Marker of France; and an English comedy called **The Leaning, Jumping and Standing Still Film**.

The films will be shown nightly (discussions will follow each showing) since experience elsewhere indicates many people like to see the films twice. The films have been shown in major art centers around the country (such as Lincoln Center) and have just been released for exclusive showing to college and university audiences.

Won't you join us in this exciting new attempt? Tickets are available in the Box Office now! They will not be shown elsewhere in central Ohio.

TALBOTT'S FLOWERS

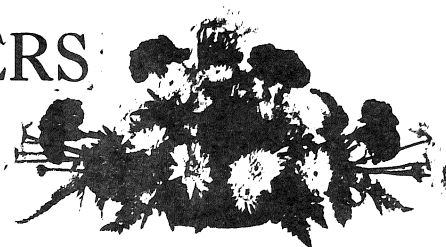

"Floral Arrangements For All Occasions"

**882-4151
260 South State Street**

**882-7681
22 North State Street**

WESTERVILLE HARDWARE CO.

"Merchandise That Satisfies"

882-2166

College and State Streets
Westerville, Ohio

JENNINGS & MEREDITH INSURANCE INC.

**INSURANCE and
REAL ESTATE**

16 West College Avenue

882-3641

882-2427

Announcements

PETER PAN, Children's Theatre, Friday, Dec. 6, 7:30 p.m., Saturday, Dec. 7, 10:30 a.m. and 1:30 p.m. Tickets are currently on sale in the Box Office.

ARTIST SERIES — Columbus Symphony Orchestra, Nov. 22, 1968. The Otterbein A Cappella Choir will be appearing with the symphony.

MAILING LIST — If you would like to be on our mailing list and receive announcements of our activities, please fill out a card at the box-office. We do not intend to send bulk mailings to all Westerville residents after this season.

REFRESHMENTS — The refreshment stand is located in the north lobby for your convenience. We would appreciate your cooperation in not bringing cups back into the auditorium. Thank you.

RESTROOMS and TELEPHONE are located off the main corridor immediately beneath the main lobby.

Acknowledgements

Dublin Barn Antiques, 8511 Dublin Road

After the play stop at —

SHELTON'S RESTAURANT

**383 S. STATE ST. WESTERVILLE
882-4487**

WESTERVILLE PHARMACY

PRESCRIPTIONS-COSMETICS

882-3627



**"IN HEART OF
WESTERVILLE SHOPPING CENTER"**

Open Daily 9 a.m. to 10 p.m.
Sundays 12 Noon to 8 p.m.

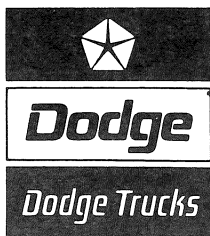

GENE GOULD INC.

320 S. STATE

882-7446

JOHN EVANS

SINCE 1935

*Appliance — Television
Service & Sales*

359 S. State St.

882-2381

WESTERVILLE CLEANERS

Try Our Shirt Laundry

882-2233

40 W. Main St.

Westerville, Ohio



Flowers For All Occasions

14 S. State St.

882-2000

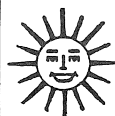

State Savings

WHERE HAPPY PEOPLE SAVE FOR A SUNNY DAY

WESTERVILLE OFFICE
600 S. STATE ST.

PHONE 882-7415

ROSATI'S WESTERVILLE

ROYAL BLUE

43 N. State St. 882-7539

9 a.m. to 8 p.m. Mon.-Thurs.

9 a.m. to 9 p.m. Fri. & Sat.

Open Sun. 11-5

HILL FUNERAL HOME

220 South State

882-2121

McVAY FURNITURE CO.

Central Ohio's Oldest and

Largest Suburban Furniture

Store

Westerville, Ohio

