

OTTERBEIN

SUMMER

THEATRE

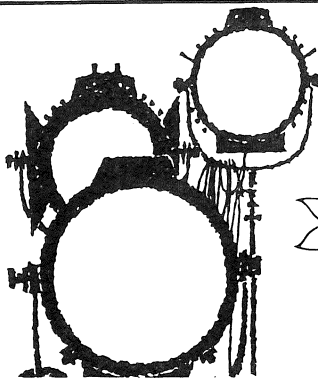

**THERE'S NO BUSINESS LIKE "SHOW BUSINESS"**

(and Buckeye Federal Savings)

for a friendly, helpful cast. Why not get  
"better acquainted" with Buckeye tomorrow?



**BUCKEYE FEDERAL SAVINGS**  
*and loan association* **INSURED SAVINGS**

9 SOUTH STATE STREET

WESTERVILLE

Main Office: 36 E. Gay St.

11 Convenient Locations

# JENSEN JEWELRY

*Diamonds & Rings*

*China & Sterling*

*Bulova & Longines Watches*

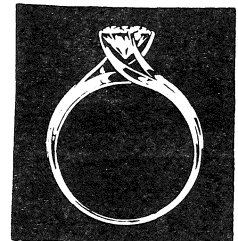

Phone 882-2959

50 N. State St.

Westerville

## ELLIOTT-COOPER-BARR

INSURANCE AGENCY

BLENDON REALTY

39 N. State St.

882-2335

Westerville, Ohio

882-2336



# VINCENT MOTORS CO.

VINCENT R. DeFELICE, President

21 WINTER STREET

WESTERVILLE, OHIO

882-2314

PLYMOUTH

CHRYSLER

IMPERIAL

Donator of Automobile for Guest Star

During Stay in Westerville

## OTTERBEIN SUMMER THEATRE

*presents*

212th production

# BUS STOP

A romance in three acts

by WILLIAM INGE

June 30 - July 5, 1969

Director - Dr. Charles W. Dodrill

Designer-Technical Director - Prof. Fred Thayer

Produced by special arrangement with Dramatists Play Service, Inc.

*Quality Merchandise Reasonably Priced*

## J. P. MILES CO.

*(formerly E. J. Norris & Son)*

21 N. State  
Westerville

882-2253

HOURS

DAILY 9:00-6:00

FRIDAY 9:00-9:00

## *Cast*

in order of appearance

Elma Duckworth, a waitress .....	Pennie Wilfong
Grace Hoylard, owner of the restaurant .....	Mary Furniss
Will Masters, a Sheriff .....	Mike Hartman
Cherie, a <i>chanteuse</i> .....	Teri Hiatt
Dr. Gerald Lyman, a former college professor .....	John Chase Soliday
Carl, a bus driver .....	Dave Mack
Virgil Blessing, a ranch hand .....	John Waddingham
Bo Decker, a young rancher and cowboy .....	Robert Altman, Jr.

## *Scene*

The action of the play takes place in a street-corner restaurant in a small town about thirty miles west of Kansas City.

### ACT I

A night in early March, 1:00 a.m.

### Intermission

### ACT II

A few minutes later.

### Intermission

### ACT III

Early morning. About 5:00 a.m.

## *Crews*

Stage Manager: Patricia Machado  
Box-Office: Ann Houser  
Costumes: Shirley Crossland  
Lights: Glenn Plum, Sue Lare, David Mack  
Props: Larry Evans, Mike Hartman, Kathy Titley  
Scenery: Glenn Plum, John Aber, Kathy Titley, Thomas Tilton

## *Acknowledgements*

Westerville Public Schools	Royal Crown Bottling Co.
Mrs. Opal Henderson	General Heating & Cooling

---

## *Next Week*

A THURBER CARNIVAL, winner of a special Tony Award, will play Tuesday thru Saturday, July 8-12. This revue features numerous hilarious sketches of life in America as seen by James Thurber, including "The Secret Life of Walter Mitty," "The Unicorn in the Garden," "If Grant Had Been Drinking at Appamattox" and "Mr. Preble Gets Rid of his Wife." The play is being directed in an extravagant cartoon-style by John Soliday and it will feature the entire company.

**BEFORE . . .**  
*next week's play,*  
*have a*  
*delicious dinner at...*

**AFTER . . .**  
*tonite's play,*  
*join us for a*  
*snack & rehash at...*

# Williams Grill Restaurant

Downtown Westerville – Parking in the Rear

♦ **SPECIAL THEATRE-DINNER PARTY** ♦  
♦ **Ask at box office or our cashier** ♦

## BRINKMAN'S REXALL DRUG

Westerville's  
Prescription Center

2 S. State St. Westerville, Ohio 882-2375



## TED'S T.V.

SALES AND SERVICE

Your local Zenith dealer.  
We service what we sell

59 S. STATE ST.  
882-2206



399 S. State St.



Westerville, Ohio



PITTSBURGH PAINTS  
LUMBER &  
MILLWORK

**McVAY**

**LUMBER CO.**

*Complete Remodeling Service*

185 County Line Road

882-2144

## Directors

**CHARLES W. DODRILL**, Director of Theatre and Special Events at Otterbein College since 1958, holds an A.B. degree from Glenville State, an M.A. from Kansas University and a Ph.D. from Ohio State. He is responsible for many innovations in the Otterbein theatre program, including the "guest star" program, New York Theatre Tours, and the Summer Theatre program. Dr. Dodrill is also responsible for the Otterbein Artist Series. He is currently serving as President of the Ohio Speech Association.

**FRED J. THAYER**, Designer-Technical Director at Otterbein since 1960, is a graduate of Bowling Green University with an M.A. in Theatre. He has completed residency requirements for the Ph.D. at Ohio State. Mr. Thayer has designed for the University of Toledo, Toledo Children's Theatre, Bowling Green and the Huron Playhouse. Among the more than 55 productions which he has designed and technical directed (about 40 at Otterbein) *A Man For All Seasons* is his recent favorite.

**HAROLD M. EISENSTEIN**, Cultural Arts Director at the Columbus Jewish Center (where he has produced over 50 shows), joins the Otterbein Summer Theatre for a second season after having directed *Antigone* last summer. Educated at Wright Jr. College and Northwestern University, he has taught and served as drama director for the Institute Players of Chicago. Harold spent eight years in New York working professionally in TV, radio and theatre. He will direct *Major Barbara*.

**JOHN CHASE SOLIDAY**, currently working on his Ph.D. at the University of Minnesota, graduated from Otterbein in 1962 and received his M.A. from Bowling Green. For four years John was Assistant Director of Theatre at the College of Wooster. He has directed, acted and choreographed for the Huron Playhouse, the Trotwood Circle Theatre, the Lakeshore Playhouse, and the Minnesota Union Theatre. John will direct *A Thurber Carnival* and act in the other productions.

**MRS. PETIE DODRILL**, Costume Designer and Children's Theatre Director at Otterbein, continues in that capacity for the summer and will direct *The Absence of a Cello*. A graduate of Penn State with an M.A. in theatre from Ohio University, Petie has worked as actress, teacher, designer and director. She has created an active Creative Dramatics program for the Westerville Recreation Dept. This year she directed and designed costumes for *Peter Pan* and costumes for *The Music Man*.



DAIRY PRODUCTS

882-3631

# WESTERVILLE CREAMERY

Sports Equipment - Gifts - Greeting  
Cards - and most everything else at

## ROUSH HARDWARE

WESTERVILLE SHOPPING CENTER

Open Evenings till 9 p.m.

## CELLAR LUMBER

Honest, Courteous Service

Builds Our Business

**Westerville**

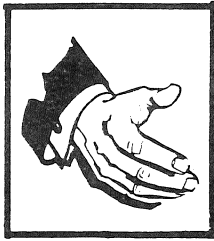

*"Good Neighbor Banking"*

# City National

BANK AND TRUST COMPANY

Westerville Office

## FOR PRESCRIPTIONS



23 N. State St.

Phone 882-2392

Compliments of

## MORELAND FUNERAL HOME

882-2197

## *Director's Corner*

Welcome to the 1969 Otterbein Summer Theatre season! Who would have suspected that when we opened our doors just two short summers ago that we would play to nearly 80% of capacity the first two seasons and that we would begin our third summer as the only true "summer stock company" left in central Ohio?

Just what is unique about a "stock" company? In this instance we utilize 17 young people to do everything. There is a basic company of nine actors who will be called upon to play all the roles in five very different types of plays. Each actor must be capable of playing a wide variety of character types in order to meet the requirements of the production schedule. This kind of summer theatre demands quality of performance while providing opportunity for growth and experience, the latter being the primary aim of educational summer theatre programs. The remaining company members are essentially responsible for all technical aspects; their daily activities range from building and painting scenery to working on a light, property or costume crew in the evening. In addition they may do some acting later in the season. All the actors, when not in rehearsal or performing, will be involved in behind the scenes technical activity.

From an educational point of view the summer stock company is one of the most valuable experiences possible. Here the student discovers what a total commitment to the theatre really means for he spends 12-15 hours daily in theatrical activity — here the student is called upon to know all sides of the theatre and to contribute in whatever manner possible — here the actor must be capable of rehearsing two shows, performing a third and probably working on a crew for one of the three productions — here responsibility is the keynote for the Summer Theatre success depends upon the contribution of all concerned.

We are very proud of the fine young people who comprise the Otterbein Summer Theatre. May we invite you to get to know them — please stop back after the performance and introduce yourself or greet them whenever and wherever you meet them. They hope to bring you a fine summer of entertainment and will appreciate the opportunity of meeting you and knowing you.

*Charles W. Dodrill*

## *Summer Theatre Patrons*

- |  |   |
|--|---|
| <p>*MR. AND MRS. PHILLIP ASHLEY, Westerville<br/>         **MR. AND MRS. PAUL ASKINS, Westerville<br/>         *MR. AND MRS. HAROLD AUGSPURGER, Dayton<br/>         CHLOIE AND MARY L. BALLARD, Westerville<br/>         *MR. AND MRS. JOHN W. BATES, Columbus<br/>         **MR. AND MRS. GEORGE BEACHLER, Westerville<br/>         MRS. CHARLES BENNETT, Westerville<br/>         *MR. AND MRS. RUSSELL BOLIN, Uniontown<br/>         MR. AND MRS. JOE VOL BUTT, Marion<br/>         *MR. AND MRS. WILLIAM CARTER, Westerville<br/>         *MR. AND MRS. RUSSEL CATLIN, Westerville<br/>         MR. RICHARD CHAMBERLAIN, Reynoldsburg<br/>         MR. AND MRS. E. E. COLDWELL, North Marion<br/>         MR. AND MRS. RICHARD G. COOK, Gahanna<br/>         MR. AND MRS. CHARLES COOPER, Westerville<br/>         MR. AND MRS. FRANKLIN T. CORY, Westerville<br/>         *MR. A. MONROE COURTRIGHT, Westerville<br/>         MR. AND MRS. H. T. CRANE, Westerville<br/>         MR. AND MRS. MELENCIO CUA, Westerville<br/>         **MISS MARILYN DAY, Westerville<br/>         **MR. AND MRS. JAMES DUNPHY, Westerville<br/>         **MR. AND MRS. ROBERT ELLIOTT, Westerville<br/>         **MR. AND MRS. WARREN ERNSBERGER, Westerville<br/>         MRS. LILLIAN FRANK, Westerville<br/>         *DR. AND MRS. WILLIAM FREEMAN, Westerville<br/>         **DR. AND MRS. JAMES GRISSINGER, Westerville<br/>         **DR. AND MRS. HENRY M. GROTTA, Delaware<br/>         *MR. AND MRS. GEORGE W. HENDERSON, Westerville<br/>         DR. AND MRS. MICHAEL HERSCHLER, Worthington<br/>         **DR. H. C. HOLDREN, Westerville<br/>         MR. ROBERT HERR, Delaware<br/>         *MISS KIM JENNINGS, Westerville<br/>         **DR. AND MRS. RAYMOND L. JENNINGS, Westerville<br/>         DR. AND MRS. THOMAS J. KERR, Westerville<br/>         *COL. AND MRS. WILLIAM KLARE, Worthington<br/>         **MR. AND MRS. ROBERT LAIRD, Westerville<br/>         MR. AND MRS. CHARLES LEMBRIGHT, Belle Center<br/>         DR. AND MRS. NORRIS LENAHAAN, Columbus</p> | <p>MISS JAN LENAHAAN, Columbus<br/>         *MR. AND MRS. DON LORTZ, New Albany<br/>         *MR. AND MRS. GEORGE McBRIDE, Westerville<br/>         **MR. JAMES McCLOY, Westerville<br/>         *MRS. ALBERT C. MAY, Westerville<br/>         *MISS JO ANN MAY, Westerville<br/>         *MRS. HOWARD MENKE, Westerville<br/>         *MR. AND MRS. JOHN MENKE, Westerville<br/>         *MR. AND MRS. ROY METZ, Columbus<br/>         MR. AND MRS. RAY MIKESELL, Westerville<br/>         *DEAN AND MRS. JAMES MILLER, Westerville<br/>         *MR. AND MRS. JAMES MILLION, Westerville<br/>         **MR. AND MRS. ALAN NORRIS, Westerville<br/>         "O" CLUB, Westerville<br/>         **DR. AND MRS. TOM E. PAPPAS, Westerville<br/>         *DR. AND MRS. GEORGE PHINNEY, Worthington<br/>         **MR. AND MRS. CHARLES T. PISOR, Westerville<br/>         **MR. AND MRS. A. G. RUNNELS, Westerville<br/>         MR. AND MRS. J. E. SHERIDAN, Westerville<br/>         *MR. AND MRS. ROBERT M. SHORT, Westerville<br/>         MR. AND MRS. G. W. SINGLETON, Westerville<br/>         **MR. AND MRS. L. WILLIAM STECK, Westerville<br/>         **MR. AND MRS. JOEL SWABB, Westerville<br/>         **MR. AND MRS. C. WILLIAM SWANK, Westerville<br/>         **DR. AND MRS. JOHN L. THOMPSON, Westerville<br/>         **MR. AND MRS. HORACE W. TROOP, Westerville<br/>         **DR. AND MRS. LYNN TURNER, Westerville<br/>         *MR. AND MRS. F. B. TURNEY, Delaware<br/>         **MRS. L. L. VAN SANT, Westerville<br/>         **MISS JOANNE VAN SANT, Westerville<br/>         **MR. AND MRS. WAID VANCE, Westerville<br/>         MR. AND MRS. KARL VOLKMAR, Westerville<br/>         *MR. J. H. WENGER, Westerville<br/>         **E. AND J. WHITNEY, Westerville<br/>         **MR. AND MRS. STUART WILDMAN, Westerville<br/>         **MR. AND MRS. C. E. WILLIS, Westerville<br/>         **DR. AND MRS. JOHN C. WORLEY, Westerville</p> |
|--|---|

We would like to extend grateful appreciation to the above persons for their support of the Otterbein Summer Theatre. Each THEATRE PATRON has contributed \$10 or more. The \*\* indicates persons who have contributed all three seasons, while the \* indicates persons who have contributed two seasons. Other persons desiring to be PATRONS may do so at the Box-Office. Patron money this season has been utilized to obtain actors and technicians for the company.

---

## *Theatre Dinners*

We are pleased to announce that we have completed special arrangements with Williams Grill for a THEATRE DINNER package to be served before any performance during the entire season. The dinner will be a rib-eye steak with appetizer, salad, choice of potato, vegetable and beverage. Cost of the package will be \$4 per person (theatre tickets are normally \$1.75 and dinners \$3.50) for non-season ticket holders and \$2.75 for season ticket holders. Reservations for tickets and dinners may be made by calling the Campus Center Box-Office (882-3601) from 12 noon to 9 p.m. Monday thru Saturday, or persons with tickets may make reservations at Williams Grill.



*For All Your Banking Needs*



**HUNTINGTON  
NATIONAL  
BANK**

**Westerville Office**

**Main St. and Schrock Rd.**

**469-7066**

## *Summer Theatre Company*

**ROBERT ALTMAN, JR.**, a Kenyon College junior theatre student, is from Pittsburgh, Pa. Bob has appeared in over 10 productions at Kenyon, including *Hamlet*, *Charley's Aunt*, *The Beggar's Opera* and *Romeo & Juliet*. He recently starred as Prince Hal in their production of *Henry IV*.

**LARRY EVANS**, an Otterbein graduate from Columbus, is serving as Property Assistant and will do some acting. Larry is the only person who has been a member of all three Summer Theatre companies. He will enter Bowling Green in the fall as a graduate student in theatre.

**SHIRLEY CROSSLAND**, an Otterbein College junior from Ontario, is serving as Costume Assistant for the summer. Shirley has worked backstage in almost every capacity, but she has spent most of her time on costumes since she hopes to pursue this as a career.

**MARY FURNISS**, an Otterbein graduate from Westerville who was in the original company returns for a second summer of acting. Outstanding roles include Cora in *The Dark at the Top of the Stairs*, Emily in *Our Town*, Portia in *Merchant of Venice*, the wife in *Subject Was Roses* and Mrs. Antrobus in *Skin of Our Teeth*. Mary plans a career in professional theatre.

**MIKE HARTMAN**, an Otterbein senior from Dayton, is a member of the acting company. His most recent appearances were as Starky in *Peter Pan* and the Common Man in *A Man For All Seasons*. Mike has been very active in oratory — he hopes to enter the ministry.

**TERI HIATT**, an Otterbein senior from Whitehall, returns as an actress for a second summer having been in the original company. Outstanding roles include Rosalind in *As You Like It*, Jeannie in *Brigadoon*, Elizabeth in *The Crucible*, *Peter Pan*, Sabina in *Skin of Our Teeth* and Alice in *A Man For All Seasons*.

**ANN HOUSER**, an Otterbein junior from Detroit, serves as Box Office Assistant for the summer. She has worked extensively in all offstage areas, but she is particularly interested in costumes, properties and front-of-house activities.

## **CRAY'S, INC.**

For the Finest  
MEN'S and WOMEN'S SPORTSWEAR  
Look to  
CRAY'S SPORTSWEAR

31 North State Street

## **TONY'S** *Music Shop*

Records  
Sheet Music  
Instruments  
Stereo & Hi Fi Dealer

*The Complete Music Store*

**37 N. STATE ST.**

**882-3563**

# WESTERVILLE HARDWARE CO.

"Merchandise That Satisfies"

882-2166

College and State Streets  
Westerville, Ohio

# JENNINGS & MEREDITH INSURANCE INC.

**INSURANCE and  
REAL ESTATE**

16 West College Avenue

882-3641

882-2427

**DAVID MACK**, an Otterbein sophomore from Lakewood High in Cleveland, is a member of the acting company. Dave is at Otterbein on a joint athletic-theatre scholarship. Recent acting roles include Henry Higgins in *My Fair Lady* at Lakewood and Thomas Cromwell in the Otterbein production of *A Man For All Seasons*.

**PATRICIA MACHADO**, an Ohio State University graduate in theatre, is from Cleveland Heights. She plans to enter graduate school in theatre this fall. Recent acting experiences include Lydia Languish in *The Rivals*, Cathy in *Suddenly Last Summer* and Kathryn in *Royal Gambit*.

**GLENN PLUM**, a senior theatre student at Otterbein, is serving as Scenery-Lighting Assistant. Glenn has worked in almost every possible theatre capacity, from actor to designer. He appeared as the Soldier in *The Wizard of Oz*, and he designed *Peter Pan*. He recently was named the Outstanding Junior Theatre student at Otterbein.

**JOHN SOLIDAY** — see previous page under directors.

**JOHN WADDINGHAM**, an Otterbein senior from Troy, Ohio, has done numerous roles including Silvius in *As You Like It*, Lorenzo in *The Merchant of Venice*, lead dancing roles in *Brigadoon* and *Carousel*, Tommy in *The Music Man* and Richard Rich in *A Man For All Seasons*. John hopes to pursue a professional career.

**PENNIE WILFONG**, senior theatre student from Defiance College, is from Delaware. Recent roles Pennie has portrayed include lead roles in *J.B.*, *A Taste of Honey*, *Streetcar Named Desire*, *Romeo and Juliet* and *The Lark*. Pennie recently won the state oral interpretation contest.

**SUE LARE** and **KATHY TITLEY** are college apprentices to the company. Sue is an Otterbein junior and Kathy has graduated and will teach high school theatre in the fall...both have extensive experience.

**JOHN ABER** and **THOMAS TILTON** are high school apprentices for the 1969 season. John is an incoming freshman from Newark who plans to major in theatre, while Tom is a senior at Marion Harding High School in Marion.

Restrooms and telephones are located on the main floor.

APPROVED **SINGER** DEALER

## FRAN'S SEWING CENTER

10 N. STATE ST. 882-4926

FABRICS - PATTERNS - TRIMS - NOTIONS

## WESTERVILLE PHARMACY

PRESCRIPTIONS-COSMETICS

882-3627



"Charge It"

"IN HEART OF  
WESTERVILLE SHOPPING CENTER"

Open Daily 9 a.m. to 10 p.m.  
Sundays 12 Noon to 8 p.m.

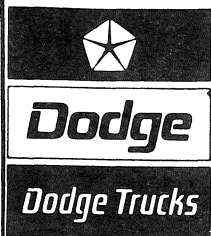

# GENE GOULD INC.

320 S. STATE

882-7446

# JOHN EVANS

SINCE 1935

*Appliance — Television  
Service & Sales*

359 S. State St.

882-2381

## WESTERVILLE CLEANERS

Try Our Shirt Laundry

40 W. Main St.

Westerville, Ohio

## Westerville Florist

*Flowers For All Occasions*

14 S. State St.

882-2000



## State Savings

WHERE HAPPY PEOPLE SAVE  
FOR A SUNNY DAY

**WESTERVILLE OFFICE**

**600 S. STATE ST.**

**PHONE 882-7415**

## ROSATI'S WESTERVILLE ROYAL BLUE

**43 N. State St. 882-7539**

9 a.m. to 8 p.m. Mon.-Thurs.

9 a.m. to 9 p.m. Fri. & Sat.

Open Sun. 11-5

## HILL FUNERAL HOME

220 South State

882-2121

## McVAY FURNITURE CO.

Central Ohio's Oldest and

Largest Suburban Furniture

Store

**Westerville, Ohio**

Commercial - Wedding - Portraits

*Daugherty*  
Photo-Industries  
of  
Westerville, Ohio

49 E. College Ave.  
882-4242

R. N. (Bob) Daugherty  
(Otterbein — Class of '40)

## WESTERVILLE PUTT PUTT

5891 Westerville Rd.

Open 9:00 a.m.-11:00 p.m. Mon. thru Sat.  
1:00 p.m.-11:00 p.m. Sun.

*Fun and enjoyment for all the family*

KIDDIES DAY  
9 til 12  
every Sat.  
60¢



SEASON RATES  
Now available