



Otterbein College Theatre

presents

PROFESSIONAL EDUCATIONAL REPERTORY THEATRE

Much Ado About Nothing

by William Shakespeare

Feb. 28, March 2-8-10, 1973

(Special student matinees on March 2 & 6)

Director: DAVID HOOKS

Designer: FRED J. THAYER

Technical Director: MARK PETERS

Costume Designer: PETIE DODRILL

Dances staged by: JOANNE VAN SANT

David Hooks, Jack Gwillim and Robert Stattel appear through the courtesy of
Actors' Equity Association.

The Lion In Winter

by James Goldman

March 1-3-7-9, 1973

(Special student matinee on March 9)

Director: CHARLES W. DODRILL

Designer: FRED J. THAYER

Technical Director: MARK PETERS

Costumes by: EAVES COSTUME COMPANY

(Produced by special arrangement with Samuel French, Inc.)

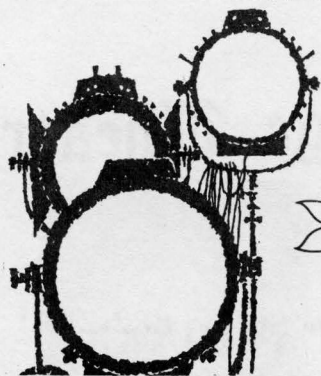

THERE'S NO BUSINESS LIKE "SHOW BUSINESS"

(and Buckeye Federal Savings)

for a friendly, helpful cast. Why not get
"better acquainted" with Buckeye tomorrow?

BUCKEYE FEDERAL SAVINGS
and loan association

INSURED SAVINGS

1 SOUTH STATE STREET - WESTERVILLE

Downtown Office: 36 E. Gay St.

11 Convenient Locations

BEFORE . . .

*the play,
have a
delicious dinner at...*

AFTER . . .

*tonite's play,
join us for a
snack & rehash at...*

WILLIAMS
SINCE 1887

**Original
Soda Parlour Restaurant**

ELLIOTT-COOPER-BARR

INSURANCE AGENCY

39 N. State St.

882-2335

BLENDON REALTY

Westerville, Ohio

882-2336

MUCH ADO ABOUT NOTHING cast in order of appearance

Beatrice, niece to Leonato	Bec Holford**
Hero, daughter to Leonato	Barbara Kosciuk*
Ursula	Rebecca Grimes
Margaret waiting gentlewomen attending on Hero	Shelley Russel**
Leonato, Governor of Messina	Tony del Valle*
Antonio, Leonato's brother	Jon Morelli
Balthasar, attendant on Don Pedro	Richard Miller*
Don Pedro, Prince of Aragon	Jerry Confer*
Claudio, a young lord of Florence	Bill Brewer**
Benedick, a young lord of Padua	ROBERT STATTEL
Don John, Don Pedro's bastard brother	John Cain*
Borachio	Sam Militello*
Conrade followers of Don John	Pete Goldhardt
Servant girls	Julie Sickles*
	Dee Miller*
Soldiers	Fred DeBell
	Les Neuhard
	Terry Espenschied
Dogberry, a constable	JACK GWILLIM
Verges, a headborough	Tony Mangia**
Watches	Kevin Follrath
	Joe Humphreys*
	Jim West
Friar Francis	Thom Hastings
Sexton	Randy Adams*

The action takes place in Messina.
(There will be one intermission.)

* Indicates membership in Cap and Dagger Dramatics Club

** Indicates membership in Theta Alpha Phi National Dramatics Honorary

ACKNOWLEDGEMENTS

Our thanks to Fred Vogel and the Foundation for the Extension and Development of the American Professional Theatre for helping secure the services of our professional guest artists.

This attraction is made possible with the support of the National Endowments for the Arts and the Ohio Arts Council. The Council provides a wide variety of programs and services in the performing, visual and literary arts, available to community groups and organizations throughout the state. For further information on how this agency can contribute to the cultural growth of your community write to: The Ohio Arts Council, 50 West Broad Street, Columbus, Ohio 43215.

Bill Bravard, AJD Productions

John Evans Appliances

Charlie Bird

Use of flash cameras or tape recorders is strictly prohibited.



OPEN
TONIGHT!

R. C. PIZZA

A Division of ACT III ®

WESTERVILLE
882-7710

&

WORTHINGTON
885-9680

DELIVERY SERVICE 7 NITES EACH WEEK!



VINCENT MOTORS CO.

VINCENT R. DeFELICE, President

21 WINTER STREET

WESTERVILLE, OHIO

882-2314

PLYMOUTH

CHRYSLER

IMPERIAL

Donator of Automobile for Guest Star

During Stay in Westerville

THE LION IN WINTER cast in order of appearance

Henry II, King of England	JACK GWILLIM
Alais, a French Princess	Beth Machlan**
John, the youngest son	Carter Lewis**
Geoffrey, the middle son	Jim West
Richard Lionheart, the oldest son	Richard Miller*
Eleanor, Henry's wife	Dee Hoty**
Phillip, King of France	ROBERT STATTEL

The place: Henry's castle at Chinon

The time: Christmas, 1183

(There will be one intermission.)

* Indicates membership in Cap and Dagger Dramatics Club

** Indicates membership in Theta Alpha Phi National Dramatics Honorary

THEATRE STAFF

Director of Theatre	Dr. Charles W. Dodrill
Designer	Prof. Fred J. Thayer
Technical Director	Mr. Mark Peters
Children's Theatre Director, Costume Designer	Mrs. Petie Dodrill
Publicity	Zoe McCathrin
Chairman, Department of Speech and Theatre	Dr. James Grissinger
Student Assistants	Marty Bookwalter, Terry Espenschied, Dave Hammond
	Joe Humphreys, Carter Lewis, Keith Malick, Julie Sickles

ROUSH

The Stores With "Personalized" Service

● ROUSH HARDWARE

● ROUSH SPORTING GOODS

● ROUSHONDA

WESTERVILLE SHOPPING CENTER

Arlington Travel Service

2460 Brandon Road – Columbus, Ohio 43221 – Phone 488-5931

announces

MEDITERRANEAN COUNTRIES HOLIDAY TOUR

ROME – ATHENS – GREEK ISLAND CRUISE – DUBROVNIK – MADRID

A Personally Escorted Tour with

Dr. Charles W. Dodrill, Otterbein College Director of Theatre

Three glorious weeks exploring Rome (5 days), Athens (4 days), Greek Island cruise (5 days aboard the luxurious *Stella Maris* to Hydra, Santorini, Crete, Rhodes, Ephesus, Mykonos), Dubrovnik-Yugoslavia (3 days), Madrid (4 days).

Tour departure: August 3

Tour return: August 24

Tour cost: \$998 *

Tour price includes: All transportation from New York and return, accommodations in twin bed rooms with private baths, half-day sightseeing in every city, breakfast every day, three meals a day aboard cruise ship, all transfers to and from airports and hotels, all porters and gratuities, services of resident hosts in every city.

Initial deposit of \$100 confirms reservations. Group limited to 25 people. For complete information contact Dr. Charles W. Dodrill, 882-3601, or Arlington Travel Service.

**Optional group air fare from Columbus-New York and return, \$59. All prices subject to change because of dollar value fluctuation.*

Guest Director's Corner

The most comprehensive training for the student interested in a career oriented to the theatre – be it teacher, actor, designer, stage manager, or whatever – is our old friend William Shakespeare.

The student working on one of his plays soon learns a few imperatives. First, the language, be it verse or prose, is fuller, deeper, more heightened than either his own or, indeed, most other plays. To learn the rhythm, the pace, the subtlety, the psychological insight, and the breadth of language is a great challenge that will open his mind, train his tongue, and put seemingly impossible demands on his voice and breathing.

Secondly, the physical demands on the actor are enormous. He discovers the need of tremendous energy vocally and physically, carrying muscular and emotional weight that must never falter. He must be quick, agile, able to fence, tumble – all without losing a beat of the poetry or character he is portraying. Thirdly, he will discover that though William Shakespeare is deeply complex he must be produced simply.

The design and execution of the sets, props, costumes, and lights must be clear, specific and conducive to free, swift movement. Clutter would destroy time, place, situation, and character. He is done in broad strokes forcing all the participants and the audience to use their imagination. Of course, one works for subtlety and depth, but that simplicity all artists seek is of the essence.

Shakespeare demands hugely. To do him well means you are preparing yourself for all areas of the theatrical profession.

David Hooks

Director's Corner

AUTHOR'S NOTE

The historical material on Henry's reign is considerable insofar as battles, plots, wars, treaties and alliances are concerned. This play — while simplifying the political maneuvering combining a meeting of the French and English kings in 1183 with a Royal Court held at Windsor in the following year into a Christmas Court that never was — is accurately based on the available data.

The facts we have, while clear enough as to the outcome of relationships — such things as who kills whom and when — say little if anything about the quality and content of those relationships. The people in this play, their character and passions, while consistent with the facts we have, are fictions.

The play, finally, contains anachronisms in speech, thought, habit, custom and so on. Those the author is aware of — the way, for instance, Christmas is celebrated — are deliberate and not intended to outrage the historical aspects of the script.

AN HISTORICAL NOTE

Henry II (born 1133, ruled 1154-1189) was the first Plantagenet king of England. His father, Geoffrey of Anjou, was called Plantagenet for his habit of wearing a sprig of broom plant (*planta genistia*) in his cap. Born in Le Mans, France, he was brought to England by his mother during her conflict for the English throne and he became king in 1154.

Henry II was the most powerful prince in Christendom. He held England and Normandy by his mother's right. From his father he inherited, as French fiefs, the important counties of Anjou, Maine and Touraine. By his marriage with Eleanor of Aquitaine, whose marriage with the French king Louis VII had been annulled, he acquired Poitou, Guyenne, and Gascony, so that he held most of the British Isles and about half of France.

Henry II reestablished law and order after the anarchy of Stephen's reign. In fact, his greatest work was the reform of the law courts. He brought the King's Court into every part of England by sending learned judges on circuit thru the land to administer the "King's justice." Gradually one system of law took the place of the many local customs that had been in use, thus establishing the concept of "common law." He also established the use of the grand jury, instead of the old superstitious trial by combat or by ordeal. Henry also attempted to bring churchmen who committed crimes under the jurisdiction of the king's courts, but the scandal caused by the murder of Archbishop Thomas Becket in 1170 forced him to give up this reform.

Henry's last years were embittered by the rebellion of his sons, aided by Philip of France and by their mother. Eventually he had to consent to the terms they demanded of him. When he saw the name of John, his favorite son, among those of his enemies, he exclaimed, "Now let all things go as they will; I care no more for myself, nor for the world." Two days later he died. He was succeeded by his son Richard, and eventually by John in 1199.

A COMPANY NOTE

The Otterbein College Theatre staff and students would like to publicly express their appreciation to David Hooks, Jack Gwillim and Robert Stattel for sharing their time and talent with us. In addition to being fine, solid professionals we have discovered that they are also fine human beings who care about other people. It is not possible to estimate their contribution to the future of the students and of this theatre — but it is possible to say "thank you!"

Charles W. Dodrill

BUZZ

Cockerell's

WESTERVILLE
RESTAURANT

1 N. State St.

Westerville, Ohio

City National Bank and Trust Company

Member Federal Deposit Insurance Corporation

Downtown Westerville
17 N. State St.

461-7990

City National lets you
get cash 24 hours a day,
7 days a week from the
Cash 'n Carry money
machine.

Cash 'n Carry

BRINKMAN'S REXALL DRUG

Westerville's
Prescription Center

2 S. State St. Westerville, Ohio 882-2375

BEAVER SHOES

FEATURING QUALITY SHOES



Florsheim for men
Naturalizer for women
Buster Brown for children

WESTERVILLE SHOPPING CENTER

HILL FUNERAL HOME

220 South State

882-2121



PITTSBURGH PAINTS
LUMBER &
MILLWORK

McVAY

LUMBER CO.

Complete Remodeling Service

185 County Line Road

882-2144

LOOK
TO

CRAY'S

SHOP
AT

FOR
SPORTSWEAR WITH A FLAIR

Men's and Women's

At the corner

State and Main

JENSEN'S JEWELERS INC.

50 NORTH STATE STREET

*Diamonds & Rings
Bulova & Longines Watches*

Phone 882-2959



PRODUCTION CREWS

MUCH ADO ABOUT NOTHING:

Stage Manager: Pamela Hill*

Assistants to the Director: Carolyn Banks, Dee Miller*

Costumes: Pamela Simmons*, chm.; Vicki Arnold**, Jean Butcher, Rosalie Carpenter, Beth Kendig, Mari McDaniel, Pat Perry**, Jo Runnels, Annemarie Soiu*, Linda Thayer, Paula Thrush, Jan Walters

House Manager: Carter Lewis**

Lights: Lighting Class (Speech 25)

Make-up: Rosalie Carpenter, chm.; Julie Wittsberger, Mari McDaniel, Dawn Bosh

Props: Pat Shelden*, chm.; Meg Tucker*, co-chm.; Cindi Moore, Pat Perry**, Paula Shaller

Sound: Dee Hoty**, chm.; Carolyn Banks

THE LION IN WINTER:

Stage Manager: Pam Erb **

Assistant to the Director: D. Marty Bookwalter*

Costumes: Annemarie Soiu*, chm.; Mari McDaniel, Linda Thayer, Paula Thrush, Pam Simmons*

House Manager: Meg Tucker*

Lights: Lighting Class (Speech 25)

Make-up: Bernadette Zingale*, chm.; Rosalie Carpenter, Brenda Perkins, Julie Wittsberger, Heidi Woodbury

Props: Randy Adams*, Sue Kocks, co-chm.; Beverly Baker, Bill Brewer**, Sue Hall, Beth Kendig, Les Neuhard, Brenda Perkins, Sharon West

Sound: Joe Humphreys*

BOTH SHOWS:

Programs: Barbara Kosciuk*, chm.; Randy Adams*, John Cain*, Pat Perry**, Allen Roese, Annemarie Soiu*, Margi Stickney

Publicity: Jude Jacobs**, chm.; John Cain*, Dee Miller*, Robyn Pruett, Annemarie Soiu*, Margi Stickney

Stage Crew & Construction: Speech 25 Class, Jeannette Fifolt, Pam Hill*, Debbie Kaurich, Vicki Korosej**, Barbara Kosciuk*, Jon Morelli, Robyn Pruett, Marsha Rice*, Julie Sickles*

Tickets: Debbie Herr**, chm.; Randy Adams*, Jeannette Fifolt, Kevin Follrath, Denise Kilgo, Allen Roese, Heidi Woodbury (Box Office Supervisor: Julie Sickles)

*Westerville
Florist*

Flowers For All Occasions

14 S. State St.

882-2000



891-0431

Bill and Pat Amrine

Complete Party Items Available
Westerville Square Shopping Center

For All Your Banking Needs



**HUNTINGTON
NATIONAL**

Westerville Office

Main St. and Schrock Rd.

469-7066

CELLAR LUMBER

Honest, Courteous Service

Builds Our Business

Westerville

WESTERVILLE HARDWARE CO.

"Merchandise That Satisfies"

882-2166

College and State Streets
Westerville, Ohio

"Serving Westerville Area Since 1948"

WESTERVILLE REALTY, INC.

16 W. COLLEGE AVENUE

Ed Jennings Greg Roy Les Goodman

BUY SELL TRADE MANAGEMENT

882-3641 882-3642



REAR 7 NORTH STATE STREET
WESTERVILLE, OHIO 43081
PHONE 882-0351

WESTERVILLE PHARMACY

PRESCRIPTIONS-COSMETICS

882-3627



"Charge It"

**"IN HEART OF
WESTERVILLE SHOPPING CENTER"**

Mon.-Fri. - 9 a.m. to 9 p.m.

Sat. - 9 a.m. to 7 p.m.

Sun. - 10 a.m. to 3 p.m.

ROFINI'S PIZZA

Sun. - Thurs 4:30 P.M. - 12
Fri. - Sat. 4:30 P.M. - 1 A.M.

PIZZAS — SUBS — SALADS

882-9090

10 Westerville Square



399 S. State St.

Westerville, Ohio

For any insurance need . . .
call:

PAUL MEREDITH
MAX TULLIS
ED JENNINGS

**JENNINGS-
MEREDITH-
TULLIS, INC.**

insurance

SIXTEEN WEST COLLEGE AVENUE • WESTERVILLE, OHIO 43081

882-2427 882-6449

COMING EVENTS (March-April)

ARTIST SERIES — Guameri String Quartet — Friday, April 6; tickets \$2.00 & \$2.50 (or student I.D.). Box Office opens March 26.

Michael Lorimer (classical guitarist) — Friday, April 27; tickets \$2.00 & \$2.50 (or student I.D.). Box Office opens April 16.

THEATRE DEPARTMENT — Workshop Theatre — April 15, 7:30 p.m. Admission free.

MUSIC DEPARTMENT — March 28 — Opus Zero Concert — 8:15 p.m., Cowan Hall. Admission \$1.00.
March 30 — Concert Band Concert — 8:15 p.m., Cowan Hall.
April 8 — Concert Choir Concert — 3:00 p.m., Cowan Hall.
April 13 — Symphony Orchestra Concert — 8:15 p.m., Cowan Hall.



MAILING LIST — If you would like to be on our mailing list and receive announcements of college cultural activities, please fill out a card at the Box Office.

REFRESHMENTS — The refreshment stand is located in the north lobby for your convenience. We would appreciate your cooperation in not bringing cups into the auditorium. Thank you.

RESTROOMS & TELEPHONE — The restrooms and telephone are located off the main corridor immediately beneath the main lobby.

PRESCRIPTIONS

COSMETICS

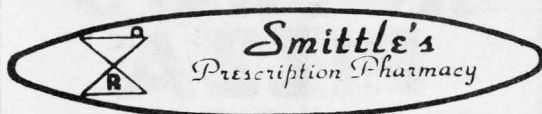

23 N. State St.

Phone 882-2392

Agency for Russell Stover Candies



TED'S T.V.

SALES AND SERVICE

Your local Zenith dealer.
We service what we sell

**59 S. STATE ST.
882-2206**

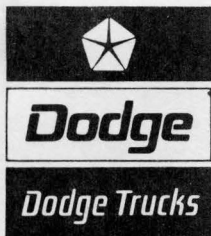

GENE GOULD INC.

320 S. STATE

882-7446

JOHN EVANS

SINCE 1935

*Appliance — Television
Carpet*

359 S. State St.

882-2381

WESTERVILLE CLEANERS

Try Our Shirt Laundry

882-2233

40 W. Main St.

Westerville, Ohio

APPROVED SINGER DEALER

FRAN'S SEWING CENTER

10 N. STATE ST. 882-4926

FABRICS — PATTERNS—TRIMS—NOTIONS

SHELTON'S RESTAURANT

7 A.M. to 9 P.M. — Closed Wednesday

COMPLETE DINNER MENU

WESTERVILLE

882-4487



Thirty-eight North State Street

Westerville, Ohio 43081

614/ 891-1665

Compliments of

**MORELAND
FUNERAL HOME**

882-2197



DAIRY PRODUCTS

882-3631

WESTERVILLE CREAMERY

Guest Artists

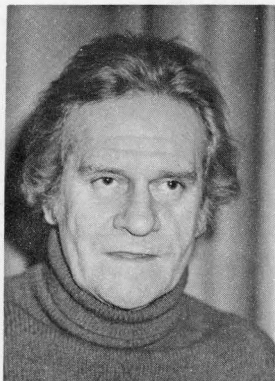

DAVID HOOKS

Actor in over 300 major roles in various repertory theatres, Shakespeare festivals, the APA, off-Broadway and Broadway, Mr. Hooks is no stranger to Ohio theatre audiences having been an actor-director with the Antioch Shakespearean Festival in the fifties and the Cincinnati Playhouse in the Park in the sixties. The development of Regional Theatres throughout the country and the growing association between professional and academic theatre departments have been a major concern of his for most of his career. It is here, he believes, the American Theatre will find its health and growth in the coming decades. Among his most recent appearances as an actor are Tennessee Williams' newest play *Small Craft Warnings* off Broadway, the Broadway musical *Gantry*, the movies *The Hospital* and the as yet unreleased *Choosday*. Soap opera fans may have seen him in *The Edge of Night* and *Secret Storm*.

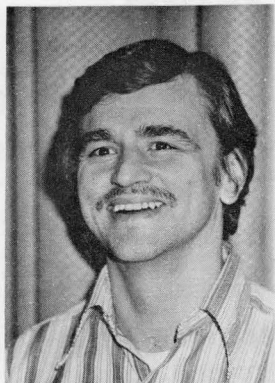

ROBERT STATTEL

Robert Stattel is a native of New York and received his B.A. in English Lit. from Manhattan College. After a two year stint with the Navy he began his professional career in earnest. He made his Broadway debut as Maximillian Schell's best friend in *A Patriot for Me*. Since then his Broadway appearances have included: *The Incomparable Man*, *Voices*, and *Lorenzo*. He was one of the principal players for the opening of the Vivian Beaumont Theatre at Lincoln Center and has since returned there to portray Edgar in Lee J. Cobb's *King Lear*. In the past few years he has frequently been a performer with Joe Papp's New York Shakespeare Festival. His most recent role there was Horatio in *Hamlet*. A firm believer in regional theatre he has acted with many of the major repertory companies across the country. Off-Broadway audiences have seen him in over a dozen productions, the latest being *Blue Boys* by Allan Knee. When not busy at his career, Mr. Stattel is building his own home in upstate New York.

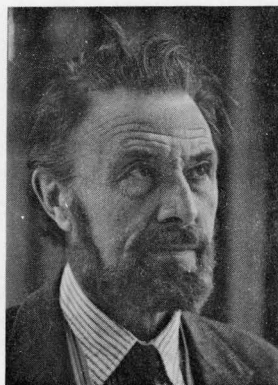

JACK GWILLIM

After six years with the Old Vic in London and the Royal Shakespeare Company at Stratford-upon-Avon, and a further six in London's West End, Jack Gwillim emigrated to the U.S.A. in 1969. His first job was in 1970 at the Cincinnati Playhouse in the Park, to which he returned in 1971 and again in 1972. Roles he played there include Polonius, Sergeant Rough (*Angel Street*), General Leon St. Pe (*Ardele*), Sir Anthony Absolute in *The Rivals*, in which David Mack, a recent Otterbein graduate, played his son, and in *The Crucible* when he portrayed the prosecutor, Deputy Governor Danforth, and David Mack again, the persecuted Proctor.

In between all this he has sandwiched in two Broadway musicals — *Ari*, based on the Leon Uris best seller, *Exodus*, playing General Sutherland, and *Lost in the Stars* by Maxwell Anderson, music by Kurt Weill, playing the white settler James Jarvis opposite Brock Peters as the black parson.

Immediately before coming to Otterbein College, he was in Washington D.C. playing Jason, opposite Mercedes McCambridge in *Medea*. After his season here he joins the American Shakespeare Theatre Company, Stratford, Connecticut.

His films include the three Oscar winners, *Lawrence of Arabia*, *Man for All Seasons* and *Patton*. He is here now with his wife Olivia and his one year old son Jaxon.