

Otterbein University

## Digital Commons @ Otterbein

---

The Lucinda Lenore Merriss Cornell Collection:  
Ephemera

Lucinda Lenore Merriss Cornell Collection  
(1855-1911)

---

1969

### Survey of Cornell Home

Myers Surveying Co.

Follow this and additional works at: [https://digitalcommons.otterbein.edu/cornell\\_ephemera](https://digitalcommons.otterbein.edu/cornell_ephemera)



Part of the [Cultural History Commons](#), and the [United States History Commons](#)

---



MYERS SURVEYING CO. 23 5-8677  
 2740 East Main Street, Columbus 9 (Bexley), Ohio

LOT 1

GLENWOOD ADD'N.

WESTERVILLE, OHIO

FOR

MR. MERRISS CORNELL

P.B. 12 Page 31  
 Scale 1" = 20'

Franklin Co. Rec. Office  
 9. 13. 69

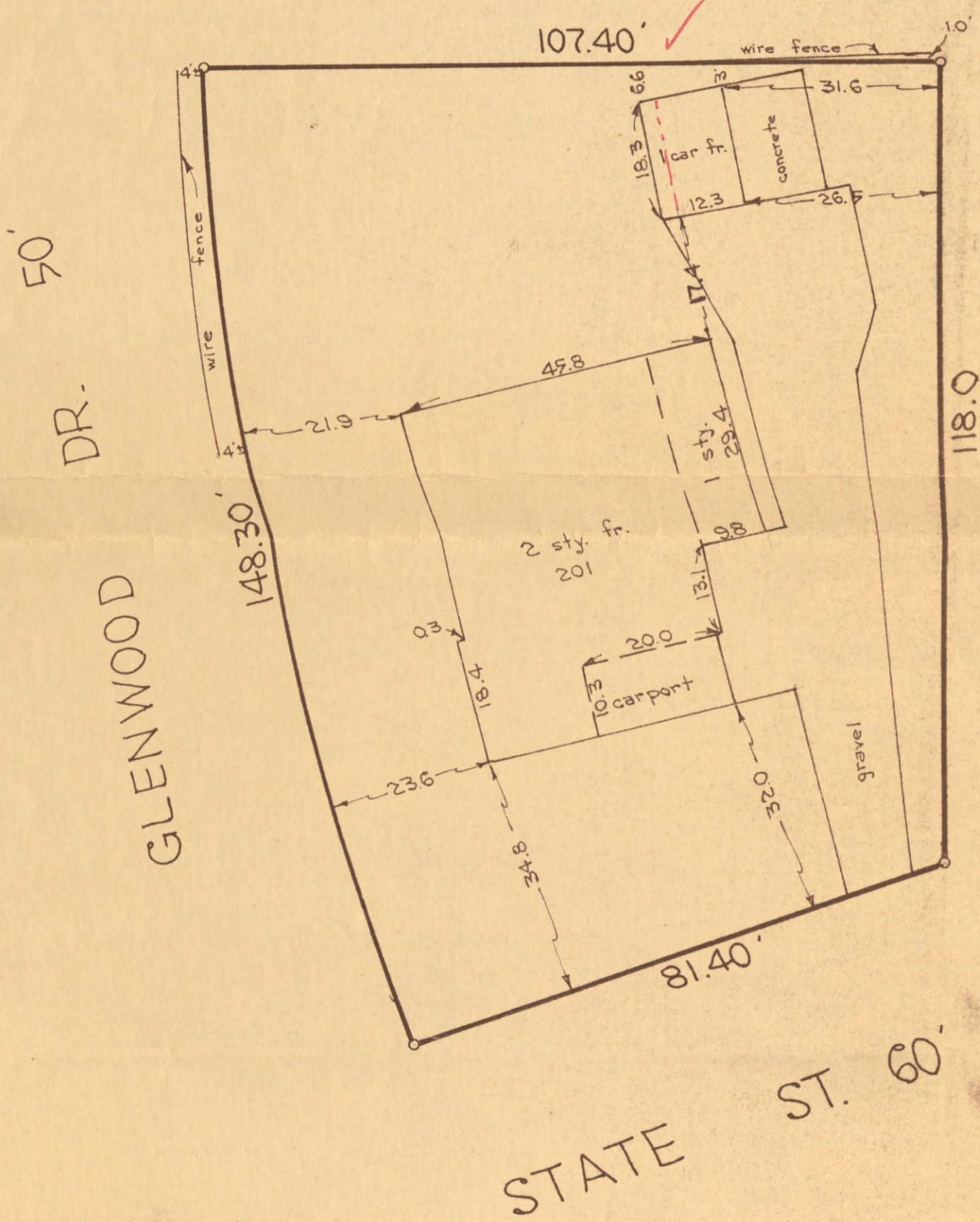

We hereby certify that the foregoing plat was prepared from an actual survey of the premises. No side line of principal building is less than dimension shown. Iron pins not set unless indicated thus -0-.

MYERS SURVEYING CO.

BY *Myers*  
 Registered Surveyor



