

Otterbein University

Digital Commons @ Otterbein

The Lucinda Lenore Merriss Cornell Collection:
Ephemera

Lucinda Lenore Merriss Cornell Collection
(1855-1911)

9-4-1969

Survey of Cornell Home

Meyers Surveying Company

Follow this and additional works at: https://digitalcommons.otterbein.edu/cornell_ephemera



Part of the [Cultural History Commons](#), and the [United States History Commons](#)

April 1978

MYERS SURVEYING Co.

2740 East Main Street, Columbus 9 (Bexley), Ohio

LOT 1

GLENWOOD ADD'N.

WESTERVILLE, OHIO

LOCATION of
NEW PINS

FOR

MR. MERRISS CORNELL

P.B. 12 Page 31
Scale 1" = 20'

Franklin Co. Rec. Office
9.13.69

pin 3" out from fence westward
3" in from corner of fence toward N.

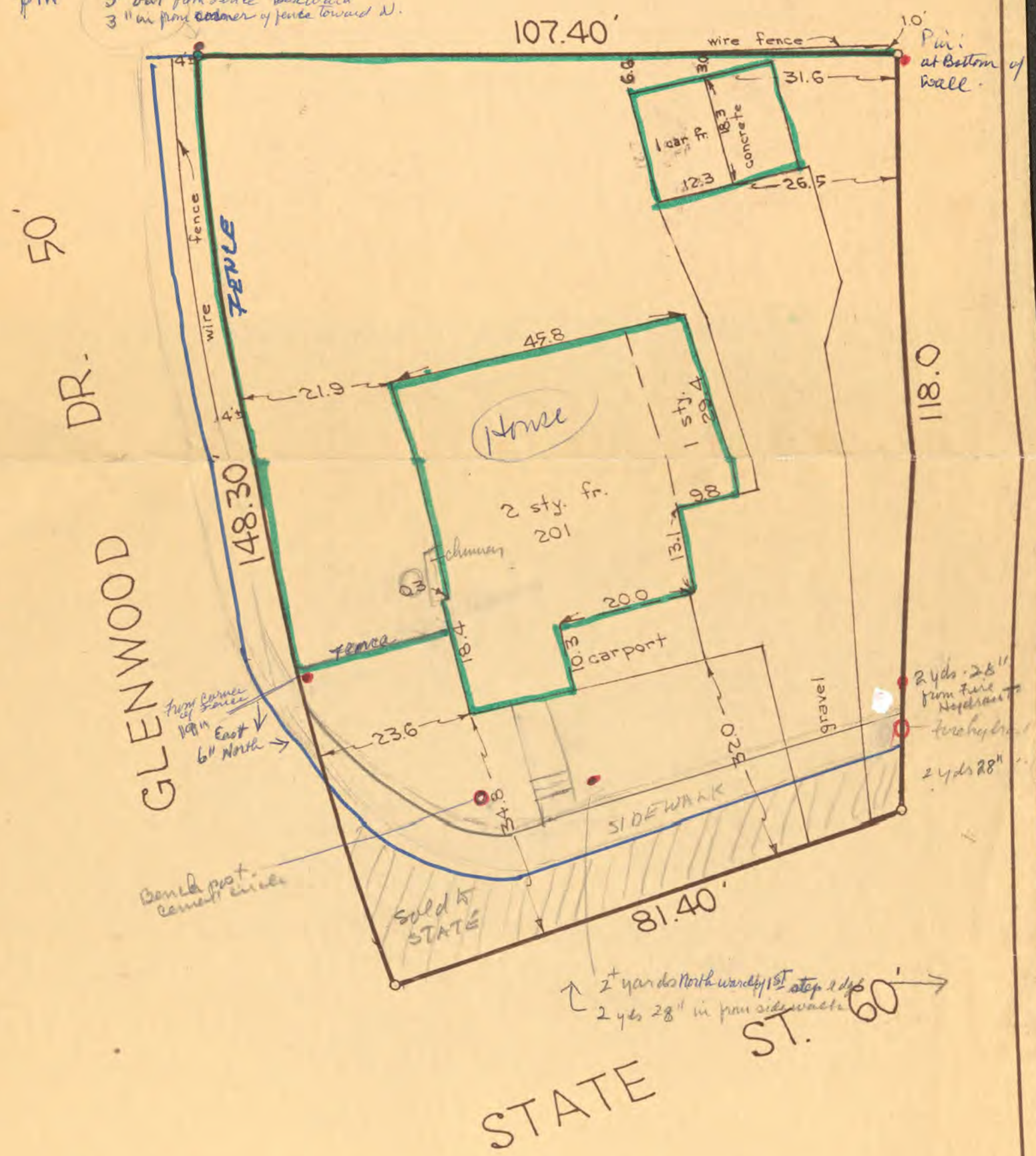

We hereby certify that the foregoing plat was prepared from an actual survey of the premises. No side line of principal building is less than dimension shown. Iron pins not set unless indicated thus -0-

MYERS SURVEYING Co.

BY *[Signature]*
Registered Surveyor

know

MYERS SURVEYING CO.

2740 EAST MAIN STREET

CIVIL ENGINEERS - SURVEYORS

235-8677

COLUMBUS BEXLEY, OHIO 43209

To Mr. Merriss Cornell
201 S. State Street
Westerville, Ohio

DATE Sept. 4, 1969

For blue print and iron pin survey: Lot 1 Glenwood Addition
201 S. State St.

\$90.00

Order No. 3085-9 (PLEASE SHOW OUR ORDER NO. ON YOUR REMITTANCE)