

Otterbein University

## Digital Commons @ Otterbein

---

Towers Magazine

Current Otterbein Journals

---

Winter 1981

### Otterbein Towers Winter 1981

Otterbein Towers

*Otterbein University*, TowersMagazinePrint@Otterbein.onmicrosoft.com

Follow this and additional works at: <https://digitalcommons.otterbein.edu/towers>



Part of the [Higher Education Commons](#)

---

#### Recommended Citation

Otterbein Towers, "Otterbein Towers Winter 1981" (1981). *Towers Magazine*. Vol. 54, Iss. 2.  
<https://digitalcommons.otterbein.edu/towers/257>

This Book is brought to you for free and open access by the Current Otterbein Journals at Digital Commons @ Otterbein. It has been accepted for inclusion in Towers Magazine by an authorized administrator of Digital Commons @ Otterbein. For more information, please contact [digitalcommons07@otterbein.edu](mailto:digitalcommons07@otterbein.edu).

# OTTERBEIN TOWERS

The  
Mysterious  
East...



**Opens its  
Doors to Higher  
Education**

Winter, 1981

Honor Roll of Contributors



# A message from the president

Dear Otterbein Alumni and Friends:

Thank you! Your gifts helped Otterbein raise \$1,004,828.36 in 1980, the fifth year in the last ten that our development program has generated over one million dollars of support. In September we also exceeded the \$2.5 million Decision For The Arts campaign goal. I am especially pleased because we had the largest number of donors in College history, a significant increase of 25% over 1979. This record year is a tribute to the hard work of our development staff led by Vice President Franklin D. Fite. It is also your vote of confidence in the Otterbein students, faculty, staff and program. We are all most appreciative.

Otterbein looks to the future with confidence. These are difficult times with inflation and keen competition for students. The Ohio fiscal crisis has delayed payments of Ohio Instructional Grant monies to colleges. Pressures are great with increased food, utilities, equipment and salary costs. However, Otterbein has maintained balanced operating budgets for 25 consecutive years. A strong fall enrollment of 1677 students, including a few more full time students than last year, is a good sign for a successful 1980-81.

In 1980 College trustees adopted a new five-year long-range plan. Otterbein will meet the problem of a declining number of high school graduates in the 1980s with an aggressive recruiting program, new programs in continuing education, nursing, cooperative education, journalism, computer science and honors as well as our strong traditional liberal arts majors. We will continue to emphasize faculty development and interaction of the disciplines. We will strengthen management systems. We have a carefully phased facilities plan for physical plant improvement and maintenance.



In the competitive 1980s the success of our development program will prove even more critical than in the past. The Decision For The Arts campaign will make possible the completion of twenty years of building on the campus, a program that assures a first-rate physical plant for the remainder of the century. The Battelle Fine Arts Center is completed, work on the Towers Hall interior is in progress and the scene shop addition to Cowan Hall is scheduled for summer 1981. In the 1980s we must shift our fund raising emphasis from facilities to expansion of the annual fund and major additions to endowment and scholarships. We need your continued support for the annual fund and strongly urge you to include Otterbein endowment and scholarships in your estate planning. The gift of educational opportunities for students is one of the most vital and continuing gifts possible.

I deeply appreciate your investment in Otterbein. Such commitment is essential to sustaining strong private higher education and the ongoing Otterbein contribution to it.

Gratefully,

Thomas J. Kerr, IV  
President



Otterbein will meet the problem of a declining number of high school graduates in the 1980s with many new programs in areas such as nursing (above) and computer science (below).

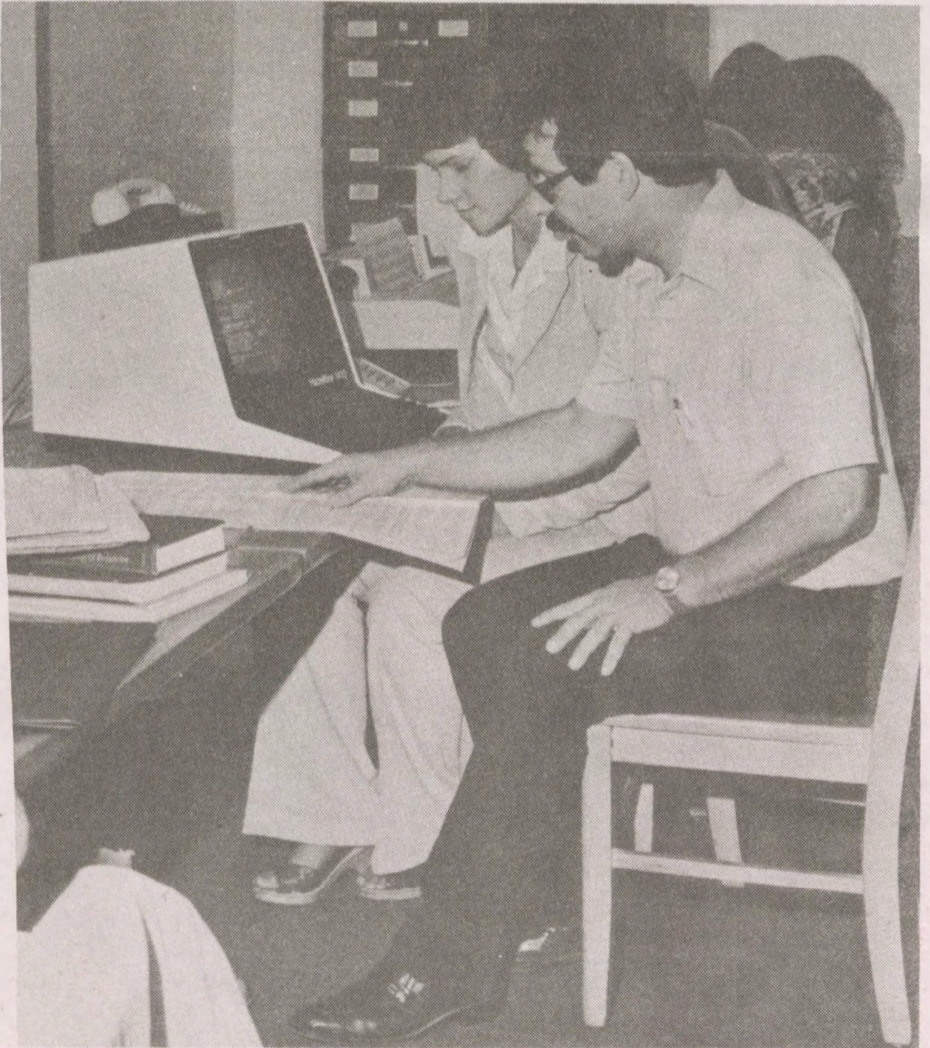

The completion of the Decision For The Arts will make possible the completion of twenty years of capital improvement on campus. The Battelle Fine Arts Center is finished, work on the Towers Hall interior is in progress and the scene shop addition to Cowan Hall is scheduled for summer 1981.

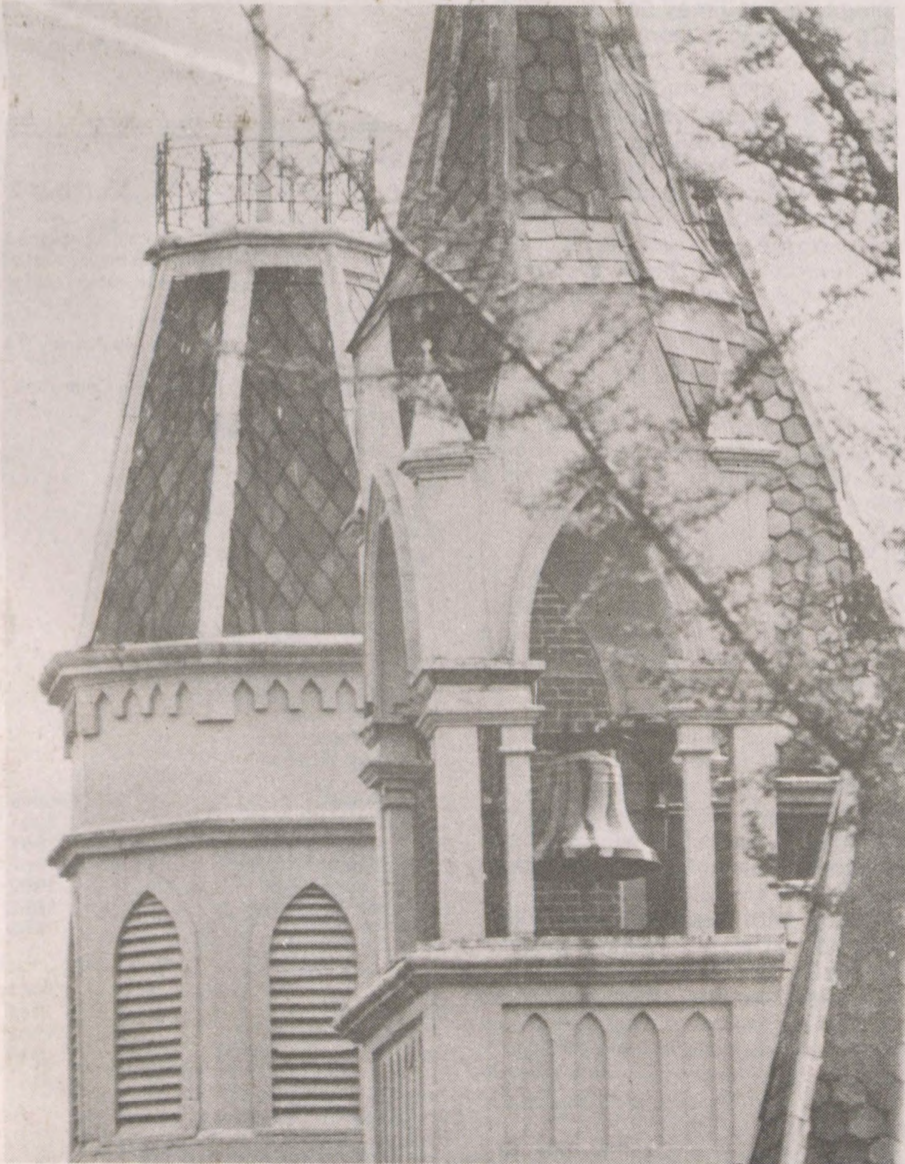



# Campus News



Jeff Baugh, a business major, enjoys working at the Energy Station in Westerville.



Monica Peterson plans to pursue a career in accounting. Her co-op job is in the accounting office of Toledo Scale in Westerville.

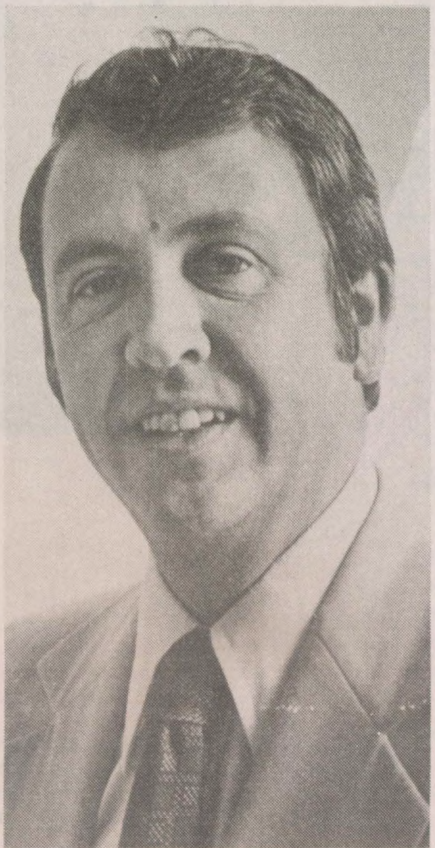

Frank Mitchell is director of the Cooperative Education Program at Otterbein.

## Co-op program provides on-the-job training

Getting valuable on-the-job training while going to college is the best method for choosing studies and a career.

Otterbein College students Monica Peterson and Jeff Baugh can attest to the benefits of the Cooperative Education Program which allows them to work off campus for course credit and part-time salary paid by an employer. "The co-op program gives you the chance to work in several different businesses, if you want—it helps you foresee what you like and don't like," says Jeff, a junior who works in retail sales.

"It's more beneficial to get two-to-three years of experience on a job rather than just four straight years of college," explains Jeff. "The work we do in the store isn't always the same as the way business is taught from books."

Mrs. Peterson, a sophomore working in an accounting office of Toledo Scale, "highly recommends" the co-op program for letting her get "real world" job experience and providing a point of reference she can use in finding a permanent career.

### MORE THAN TEXTBOOKS

"Working an actual job gives you a better idea of what to expect from a company. It's better than textbooks because they don't show you all the things that you may do," she said.

Co-op jobs vary from person to person, according to faculty coordinator Frank Mitchell. Students have been placed in business, sales, accounting, sports administration, journalism and other fields—depending on their interests and college major.

Although Jeff is majoring in business, his co-op job experience is being done in a new concept of hardware-housing store in Westerville called The Energy Station.

A subsidiary of Cellar Lumber, The Energy Station sells products to cut home energy consumption such as wood-burning stoves, insulation, solar collectors, storm windows, how-to manuals, water heaters and a multitude of accessories.

### WORKING WITH PUBLIC

"This job lets me determine whether retailing is what I want to do for a career," Jeff said. "Dealing with the public is a big part of this business, and that's what I like about it."

"I would have hated to spend all my time isolated in an office. In my job here we make a sale, deliver wood stoves, sometimes we install the stoves or fireplace inserts. The work changes every day—some of it's outside, some inside—that's what I like."

Working with manager Ron Folian, Jeff was on the ground floor of opening The Energy Station in September. "I've been working since August so I've seen a business as it opens up. I've been personally involved with setting up shop, merchandising the entire store, setting up displays, checking products.

"Before August I didn't know anything about most of the energy saving

products in here. Now I work daily at checking on new products, then Ron and I determine whether our store will sell them," Jeff said.

### INTEREST STARTS CAREER

Mrs. Peterson has been interested in accounting for many years since she has been bookkeeping for her family's aluminum siding business in Westerville.

"Most accounting firms want employees to have a BA degree, but previously I had been working only toward an associate degree at other schools," she said.

"Originally I wanted to learn accounting to help our business — keeping books and doing taxes. But it's been so interesting that I wanted to go on with an accounting career and I wanted the credentials to do that."

Toledo Scale has Mrs. Peterson doing a variety of tasks, filing expense reports, processing money orders from advance expense reports, checking accounting reports and working with the payroll. "It really gives you an idea of what you'll end up doing. It makes you well rounded.

"And the experience will be valuable. When I start looking for a permanent job I'll have experience and references to show," explains Mrs. Peterson, an Otterbein sophomore.

### EARNINGS DEFRAY COSTS

With a family (daughters nine and 12 years old and husband Chuck), Mrs. Peterson considers her co-op studies even more valuable because she can earn some money to defray tuition costs.

"When you're a little older than regular students you tend to take the jobs and studies more seriously," she said. "I probably get more out of it because my husband and I pay for the education. A lot of students have to work through college, and co-op gives them a chance to work seriously. They can see where their education is taking them."

### Volume 54

### Number 2

Otterbein TOWERS (USPS 413-720) is published quarterly by the Alumni Council in the interest of alumni and friends. Second class postage paid at Westerville, Ohio 43081.

Editor: Jo Alice Bailey Povolny '74

1980-81 Alumni Council Executive Committee

President: Waid W. Vance '47

President-elect: Virginia Phillippi Longmire '55

Vice President: Grace Burdge Augspurger '39

Past President: William N. Freeman '57

Secretary: Jill Jenkins Grayem '66

Ex-Officio Members

President of the College: Thomas J. Kerr, IV H'71

Vice President for Development: Franklin D. Fite

Director of Alumni: James W. Scarfpin

Council-at-large: Michael Cochran '66

Dave Lehman '70

Betsy Messmer Kennedy '59

Lloyd C. Savage '48

Edna Smith Zech '33

S. Kim Wells '75

Alumni Trustees:

Robert S. Agler '48

Denton Elliott '37

H. Wendell King '48

Harold F. Augspurger '41

Ex-Officio:

Presidents/Coordinators

of Alumni Clubs

College Treasurer

Editor of TOWERS

Term Expires

1981

1981

1982

1982

1983

1983

1984

1984



## Ensemble "jazzes up" worship services

Putting a little jazz into a worship experience has become the specialty of Dr. Paul Laughlin.

Laughlin, an associate professor of religion at Otterbein College, leads Otterbein's Liturgical Jazz/Arts Ensemble, a unique group of musicians who experiment with contemporary music in worship services. The group is composed of four talented Otterbein students, senior Erich Stein, juniors Maribeth Graham, Chris Ciampa and Rich Tatgenhorst.

The ensemble's repertoire, while primarily improvisational jazz, also includes 12th century pieces, original compositions and arrangements, and some popular music.

"We try to play a wide range of music," Laughlin said. "For example, during a worship experience, our selections might include the pop hit 'Desperado,' the show tune 'What I Did for Love' and a contemporary arrangement of the hymn, 'Holy, Holy, Holy.'"

Laughlin, an ordained Methodist minister, explained that jazz is an appropriate form of music for worship since its basic element is improvisation which leaves the musicians free to play what they are moved to play.

"A worship experience consists not only of music, but also of secular poetry, artwork, and slide presentations," he pointed out. "All of these help to illustrate the 'nearness of God to each of His creations.'"

Laughlin said he would like to add interpretive dance to the ensemble and if there was sufficient interest, drama.

According to Laughlin, the ensemble's religious expressions have been shared in visits to Chicago, Atlanta, and numerous other places including Davidson, North Carolina; Covington, Kentucky; and Zanesville, Ohio.

"In fact, nearly every weekend," he said, "the group leads a contemporary expression of the worship service at a church in the central Ohio area."

In December, 1980, the group also went on a special seven-day tour which included stops in Milwaukee, Wisconsin; Dayton and Cincinnati, Ohio; and Johnstown, Pennsylvania. During the tour they led their contemporary worship experience at a number of pre-selected churches.

Laughlin is also the founder of the ensemble. He formed the group in 1971 while he was attending Emory University in Atlanta, Georgia.

"The religious services seemed so routine," he said, "that there was a need for creativity and originality in the worship service. So, I decided to bring together an ensemble which could add these dimensions to the service."

Since these early days at Emory, the ensemble has been composed of many extremely talented people. The blend of talents within the present group is no exception to this tradition. Today, the group continues to facilitate new expressions of worship.

"Although the members of this Otterbein group are some of the youngest musicians I've ever worked with," Laughlin said, "they are among the best in terms of professional experience."

Laughlin, the keyboard player for the ensemble, is originally from Covington, Kentucky. He holds a bachelor's degree from the University of Cincinnati and a master's degree in divinity from the Chandler School of Theology. Laughlin received his doctorate from Emory University. He joined the Otterbein faculty in 1979.

Ciampa, the group's bass player, is a music education major from Johnstown, Pa. He plays some keyboards and composes some of the group's music. He is a member of the Otterbein Jazz Lab Band, Concert Choir, and Otterbein Orchestra.

The group's lead singer, Miss Graham, is a theatre major from Massillon, Ohio. A member of both Opus Zero and Concert Choir, she starred in the 1980 Otterbein College Children's Theatre production of "Alice in Wonderland."

Stein, a flutist, is a business major from Pittsburgh, Pa. A member of the Otterbein Orchestra, he starred in the Otterbein College Theatre production of "And They Dance Real Slow in Jackson," during the 1979-80 season.

Tatgenhorst, the group's percussionist, is a theatre major from Cincinnati, Ohio. He has played numerous leading roles in Otterbein College Theatre productions.

During the 1980 autumn term, Ted Kerr, an Otterbein staff member, served as interim drummer while Tatgenhorst was participating in a theatre internship. Kerr works as a supervisor for the service department at Otterbein.

*This story was written by David Callahan, an Otterbein junior. Callahan, who is from Cincinnati, Ohio is majoring in business administration and speech communication with a concentration in public relations. He is a 1978 graduate of Greenhills High School in Cincinnati.*



The Liturgical Jazz/Arts Ensemble is a unique group of musicians who experiment with contemporary music in worship services.

## Scholarship program is kicked off with banquet

On April 11, 1981 the first annual Scholarship Banquet will be held on the Otterbein campus. In attendance will be scholarship recipients, their parents and scholarship donors or representatives. This banquet is just a part of the new personalized Scholarship Program the College has inaugurated this year.

The new Scholarship Program recognizes that each of Otterbein's 40 named scholarships has a donor as well as a recipient. Its purpose is to bring student recipients and donors into a one-to-one relationship. This is accomplished through correspondence between the recipient and the donor, through a Scholarship Brochure that gives historical background on each scholarship and biographical data on each recipient and through socializing at the annual Scholarship Banquet.

Scholarships are awarded based on need and/or academic ability.



This year's recipient of the Robert Zech Memorial Scholarship is Maribeth Graham (right) who is a junior theatre major. Seated to her left is Edna Zech '33, the mother of the late Robert Zech '63.

**Don't miss  
ALUMNI  
DAY  
June 13,  
1981**





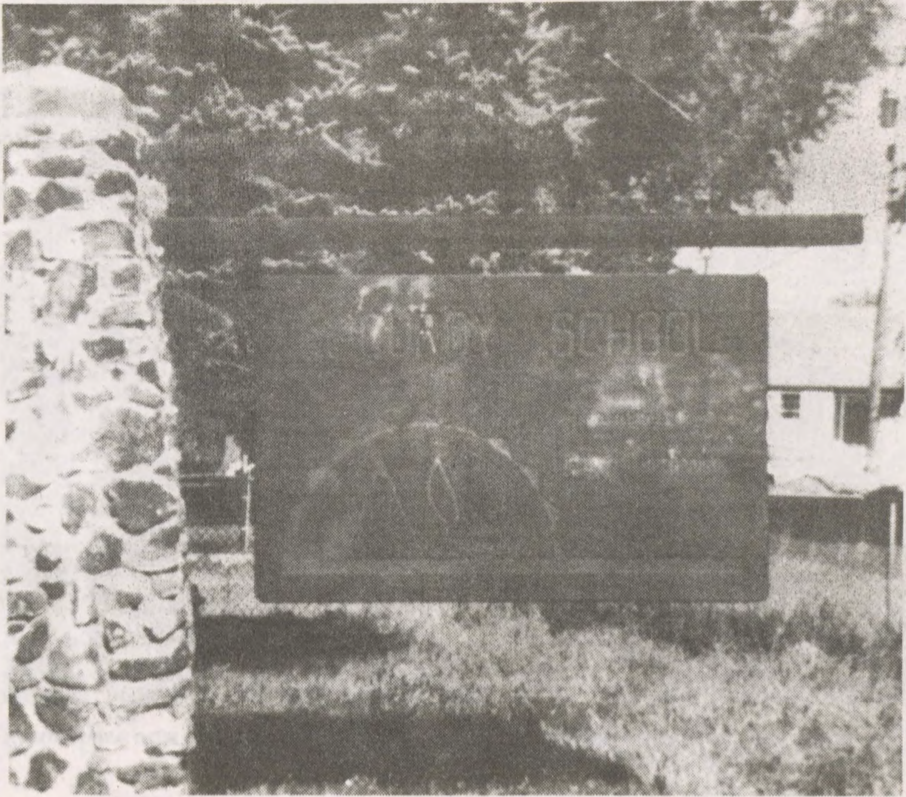

McCurdy Schools is a mission school operated by the United Methodist Church.

## Mission school in New Mexico offers unique opportunities to education majors

"It's a great opportunity! You can really find out what it is like to teach and be better prepared for your student teaching," said Robin Carter, an Otterbein senior.

Going to McCurdy Schools was a special experience, according to senior Teresa Wood. "I not only learned new perspectives on teaching but made many new friends."

This off-campus study trip to McCurdy Schools in Espanola, New Mexico was an exciting, educational adventure for these two Otterbein students. Through a special program offered by the Department of Education, they were part of a group of six students who served as teaching assistants at McCurdy Schools for ten weeks during the 1979 Autumn Term.

McCurdy Schools is a mission school operated by the United Methodist Church with an enrollment of 450 students. Otterbein's McCurdy Schools Program, begun in 1971, is offered each year during the Autumn Term and is open to a limited number of juniors, majoring in elementary or secondary education.

The program is designed to provide prospective teachers with experience in working with children at the elementary and secondary levels in a boarding school setting. It also gives students the opportunity to study culture and art in Spanish and Indian communities.

At McCurdy Schools, the Otterbein students live in the schools' dormitories which house seventh through twelfth grade students. The elementary students commute to school.

According to Robin, this living arrangement was a very comfortable one for the Otterbein students.

"The people at McCurdy Schools made every effort to make us feel at home during our stay," she said. "They were very easy to get along with."

Robin, an elementary education major from Mechanicsburg, Ohio, also pointed out that the program helped her to gain valuable teaching experience.

"Under the regular teacher's guidance, I taught everything from math to music in a fifth grade class," she stated. "Now I feel more prepared to handle my own classroom in the future and have a better idea of the situations which teachers can encounter."

Robin is a 1977 graduate of Mechanicsburg Exempt High School in Mechanicsburg, Ohio.

Teresa supported Robin's views on the benefits of the McCurdy Schools Program.

"I totally enjoyed the classroom experience," she said. "I learned new perspectives and methods of teaching and had the opportunity to teach children from different backgrounds."

Teresa, an elementary education major from London, Ohio, stressed the fact that her experiences at McCurdy Schools helped to give her confidence for her regular student teaching.

Teresa is a 1977 graduate of London High School in London, Ohio.

All of the students who go to McCurdy Schools are required to complete a research paper on a related topic. In order to accomplish this task, the students work four days a week in the classroom and spend one day on researching their topics.

"Doing this kind of paper scares some students," Teresa said. "I found that it was not as difficult as it had seemed at first. I enjoyed researching my topic, 'Jewelry Made in the Southwest.'"

Robin's paper was a study of a southwestern Indian tribe.

Both girls said they had been able to do some traveling during their stay at McCurdy Schools. Some of their interesting side trips included visits to the Grand Canyon, Mexico, the New Mexico State Fair, and to the pueblos of the Taos Indians in Taos, New Mexico.

The girls also added one more reason why education majors should consider going to McCurdy Schools. There are no additional fees for students studying at McCurdy Schools. Students pay only their regular tuition for the term.

## Riding in Dad's Model T

Many people dream of the good old days—going to the nickel theatre on Saturday, sitting in the parlor listening to radio shows, and riding in Dad's Model T. For Dr. James Grissinger, those good old days live on in his collection of antique cars.

Dr. Grissinger, chairperson of the Department of Speech and Theatre at Otterbein College, began collecting antique cars in 1968 when he purchased his first car, a 1915 Model T.

According to Grissinger, a long time Westerville resident, he and his wife Jodi, and daughters Lynn and Beth became interested in antique cars when they renovated the "depot hack."

"The renovation was a real adventure for the whole family," Dr. Grissinger said. "It was an exciting experience which was fun to share. So when we finished the Model T., we decided to keep working with cars."

Now the Grissingers' have 11 classic cars which they keep in a large garage in Westerville. Their collection, which includes cars from the early 1900s to the late 1960s, has everything from Fords to a Glen Prey Cord. Dr. Grissinger is currently serving as the president of the Ohio Region of the Antique Automobile Club of America.

When asked if he had a favorite car, Dr. Grissinger said, "I suppose it is like my children, I really do not have a favorite. They all are pretty special." However, he did point out one car as being a little more unusual than the rest. The car, a 1962 BMW Isetta "Bubble Car" is a two seater with the door in the front of the car.

Dr. Grissinger explained that he frequently drives the Isetta around town since he finds it so easy to drive and to get in and out of his garage.

Four cars in the Grissinger collection, a 1915 Ford Model T, and 1931, 1939 and 1950 Ford Convertibles, have all won Ohio Region first prizes. Other cars in the collection include 1958 and 1966 Ford convertibles, 1941, 1957, and 1969 Lincoln convertibles, and a 1937 Glen Prey Cord.

In addition to the cars, Dr. Grissinger has expanded his hobby of collecting to include two antique boats, a circus wagon Calliope which he plays, and a merry-go-round organ.

Although he was born in Brooklyn, New York, Dr. Grissinger has lived in Ohio most of his life. He received his doctorate, master's and bachelor's degrees from the Ohio State University.

Dr. Grissinger has served on the Westerville City Council, and as a speech consultant to many businesses. He is currently a lieutenant colonel in the Columbus unit of the Air Force Reserve. He is also the director of the Otterbein College radio station WOBN.

Dr. Grissinger explained that he continues to collect because it is such a great family activity. The things that he collects can be used, he added, as well as grow in value as they get older.

As for his next addition to the collection, Dr. Grissinger said he would like to acquire a 1937 Cord Phaeton. It



Dr. James Grissinger and his wife Jodi pose in their 1962 BMW Isetta "Bubble Car."

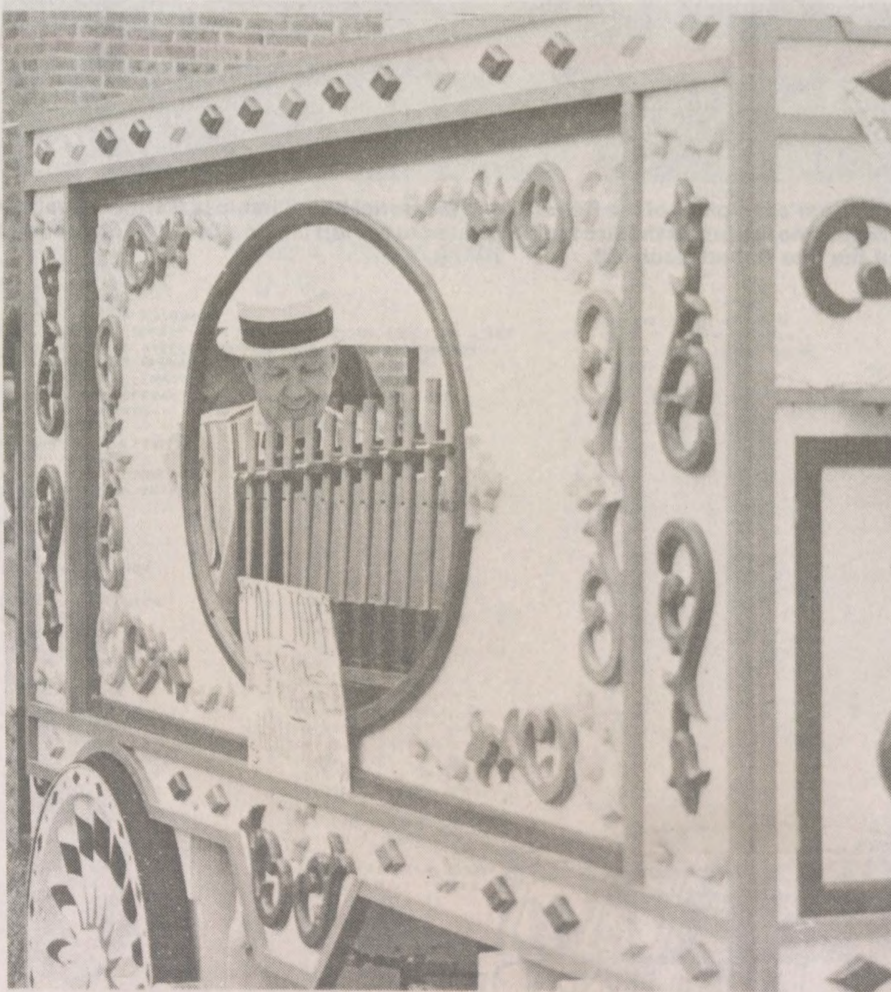

The Grissingers also own a circus wagon calliope which Dr. Grissinger plays.



would be a great and rare find, and I would love to have it," he said.

*This story was written by Dominic Tiberi, an Otterbein senior. Tiberi, a 1977 graduate of St. Frances DeSales High School in Columbus is majoring in speech communication with a concentration in broadcasting and business administration.*

## Battelle Scholarship recipient is versatile musician

He's an accomplished arranger and musician. He's the assistant director of a 120-member marching band. He's Otterbein's first recipient of the Battelle Scholarship. He is Kris Lehman, a versatile and talented Otterbein senior.

Kris, the son of Mr. and Mrs. Harry D. Lehman of 5574 Copenhagen Drive, Westerville, is studying for his bachelor's degree in music education. He is not only majoring in music education but also in public relations.

Kris and music create a naturally winning combination. He plays his major instrument, the saxophone, in Otterbein's Concert Band and in the Jazz Lab Band. He plays bass drum in the Cardinal Marching Band. And, he has been playing piano for 15 years.

He's not just an excellent musician. Kris is adept at arranging music for marching and concert bands. He can do a complete arrangement for one song, such as "They're Playing My Song" by Marvin Hamlisch, or a total band show.

Kris enjoys sharing these musical talents with audiences at Otterbein and with students at his high school alma mater, Westerville North. He is one of the featured senior soloists for Otterbein's Concert Band and is the assistant director of the Westerville North Marching Band.

As the assistant director, Kris assists the band's director in creating new marching band programs, arranging music for half time shows, and in rehearsing the band. He is currently in his fourth year in this position.

Kris also excels in academics at Otterbein. He maintains an outstanding record of scholastic excellence, a standard which he has carried over from his high school years.

In 1977, he was graduated first in his class at Westerville North High School with a 4.0 grade point average and was chosen as Otterbein's first recipient of the Battelle Scholarship. The Battelle Scholarships are awarded by area colleges to students who show leadership promise as demonstrated through school activities.

Amidst his busy schedule, Kris does find time for club activities. He is the president of Otterbein's Chapter of the Ohio Student Music Educators Association.

When reflecting on his years of studying music at Otterbein, Kris praises the music department for its "personal approach to teaching music."

"Music is a very personal subject which effects individuals differently," Kris says. "At Otterbein, students receive a great deal of personal attention from their instructors and have the opportunity to study all phases of music."

Kris also recommends that students who come to Otterbein join one of the major performing groups or ensembles in music.

"The main requirement for being members of these groups is the student's desire to be members," he explains. "They will really gain a lot of experience and will enjoy working closely with the other members, many of whom will become close friends."

## Development/Public Relations office announces staff changes

Three administrative staff members in the development and public relations offices have been appointed to new positions.

Don E. Hines, director of public relations since July 1977, is the college's new director of development. Mr. Hines is replacing Michael J. Doyle who resigned on January 1 to accept the position of director of special campaigns at Ohio State University.

Mr. Hines, who holds a master's degree in speech communications from Bowling Green State University, is responsible for foundation and grants solicitation as well as supervising general fund raising activities. He served on the faculty at Otterbein for four years prior to becoming director of public relations.

Barbara A. Jackson, director of information services since July 1980, is filling the vacancy left by Mr. Hines' promotion. A master's degree candidate at West Virginia University, Miss Jackson now directs College public relations activities.

Jo Alice Bailey Povolny '74 director of publications since 1978, is also assuming new job duties. Mrs. Povolny, who has been named director of the annual fund, began with the College as assistant director of alumni and development in 1974. She will continue handling publications duties until an assistant director of public relations for publications can be hired.

Other recent staff changes in these offices include the addition of two new staff members. Eileen M. Thome is the new administrative assistant in the Office of Alumni Relations. Mrs. Thome was formerly employed by Lanier Business Products of Columbus.

Pam Weiss, formerly a reporter and editor with the Suburbia News in Westerville, is working as a staff writer in public relations on a part-time basis.

## Development office offers new publication

Many of you familiar with our former publication *Amicus* will be interested in our most recent addition, *The Educator*. *The Educator* is a bi-monthly bulletin designed to inform those interested in Otterbein College how they may best support Otterbein while providing maximum benefits to family members and minimizing taxes. Among other topics, *The Educator* advises on gifts under wills, lifetime deferred gifts, outright lifetime capital gifts, charitable remainder unitrusts and annuity trusts, and other methods of planned giving.

The development office welcomes the opportunity to work with you in planning a gift to Otterbein College. We will provide you with details about the development program and discuss special projects for which your gifts may be made. Through this publication we hope to suggest various means to sustain our concept of a liberal arts education in the Christian tradition.

For more information, please contact Vice President Franklin D. Fite, or Chester R. Turner at the Howard House, (614) 890-3000, Extension 400.

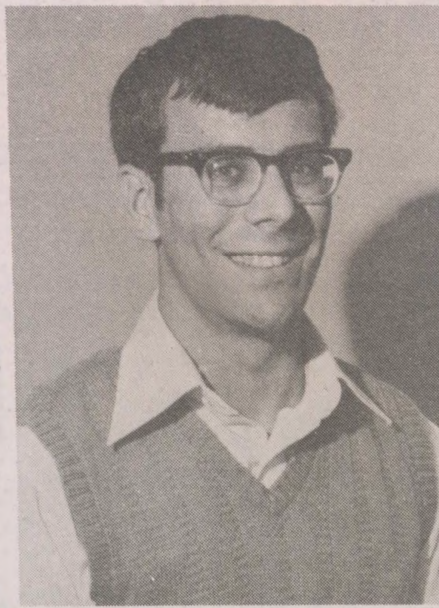

Kris Lehman was chosen as Otterbein's first recipient of the Battelle Scholarship because of the leadership he demonstrated in high school.

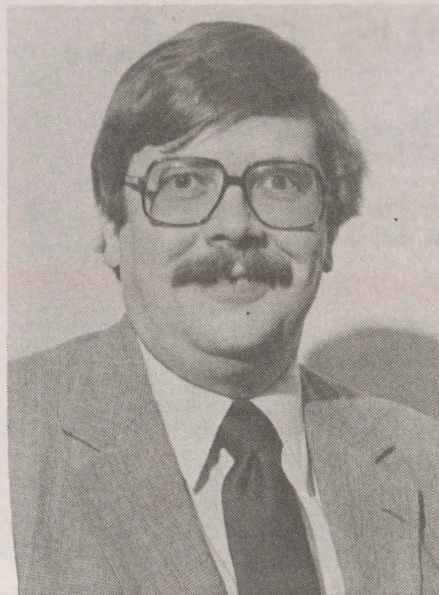

Don Hines, director of development



Barbara Jackson, director of public relations



Jo Alice Bailey Povolny '74, director of the annual fund



# The Mysterious East... Opens its Doors to Higher Education

President and Mrs. Thomas J. Kerr, IV were among a group of United Methodist college presidents and educational leaders visiting various colleges and universities in the Far East during the Pacific Rim Higher Education Seminar this past September. The seminar was sponsored by the Board of Higher Education and the Ministry of the United Methodist Church. The 30-day trip included a two-week stay in China and shorter visits to educational institutions in Hong Kong, Korea, and Japan.

Seminar members explored faculty and student exchanges between United Methodist colleges and schools in the Pacific Rim. Members also gathered information which will help to set the policies of United Methodist higher education in this part of the world.

Open to the world, Mrs. Kerr, who wrote the commentary that accompanies the photographs in this pictorial essay.



Sun Yat-sen Memorial Hall in Canton (Kwang Chow) was built in 1929. It seats 5000 in air-conditioned comfort. Sun Yat-sen was a native of Canton and still nominally revered because he fathered the revolution of 1911 that finally overthrew the imperial system.



This self-sufficient commune has a population of 11,000 divided into 15 brigades. Theatrical, appealing pre-schoolers are ready to perform as soon as guests appear on the doorstep.



With four times the U.S. population, one billion people live in the People's Republic of China, sharing a culture that has prevailed for 5000 years. However, there is much emphasis on youth since 650 million people are under age 30. With the threat of a 60% growth in population in twenty-five years, the "2 child" family is no longer acceptable. The decree advocates "one man, one woman, one child."

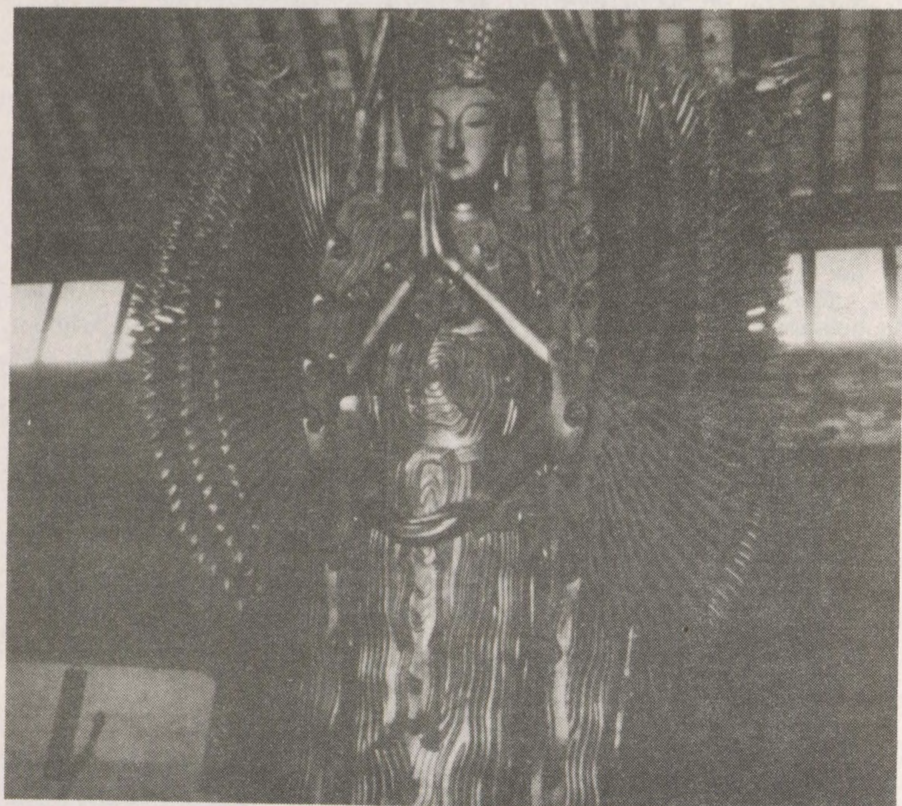

A wooden diety with minute carvings of an eye on the palm of each of the thousand arms emanating from all four sides is typical of the art work found in temples and garden pavilions.





During a visit to West Gate People's Commune in Hangzhou (Hangchow), a "P.R." girl posed as a tea leaf picker. Four major kinds of tea (black, green, oolong and jasmine) are grown, harvested and dehydrated here.

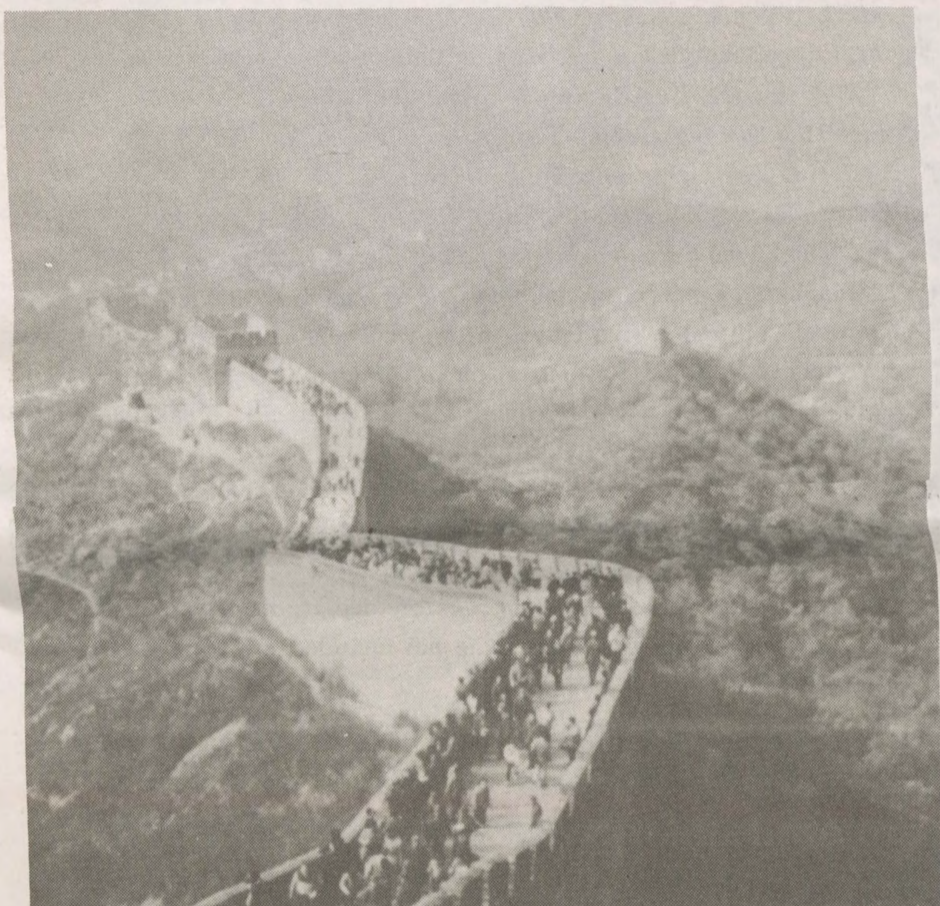

Our visit to the Great Wall took two hours by train heading northwest from Peking, a popular site for every foreigner and China native on his one day off. A group of school children pushed and shoved to get through the smaller arched areas and caused a "major traffic jam." This 2500 year old engineering feat of granite slabs supporting giant size bricks rambles along the Yanshan Mountain range for over 1500 miles. The average height of the wall is 25 feet.



The Gate of Heavenly Peace (Tien An Men) is on one side of Peking's vast Tien An Men Square, the entrance to the Forbidden City where royalty lived in splendor. This famous photo is one place where Mao's immense portrait remains. This massive stone gate was originally built in 1412.



Chinese art is matchless for beauty, precision and time consumption. Four hundred twenty staff members at the Shanghai Arts and Crafts Institute are arts school graduates or apprentices preserving such Chinese specialties as paper cutting, dough figurines and silk embroidery.

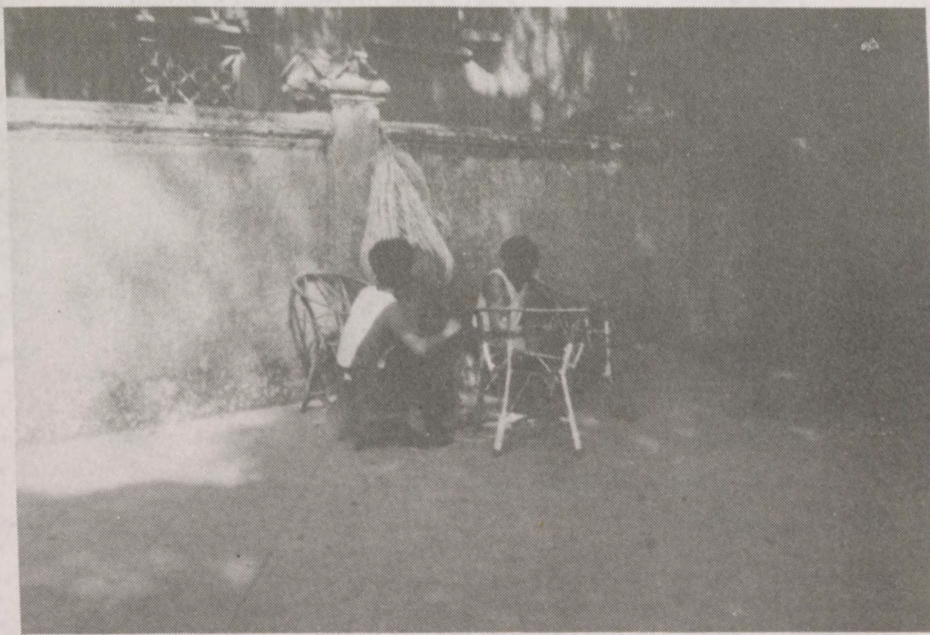

Craftsmen in Canton are caning chairs right on the sidewalk in front of their living quarters which would be too tiny and dark for good working conditions. Other outdoor activities include teeth brushing, clothes washing and bead stringing.



# Plan now to attend Alumni Weekend 1981 June 12, 13 & 14

## Alumni Day Highlights

### Reunions

Reminiscing and picture-taking will highlight the day for those classes celebrating the anniversary of their class graduation. Refreshments will be provided. The classes are listed below.

Class of '30 or earlier	Emeriti Alumni
Class of '31	50th Reunion
Class of '41	40th Reunion
Class of '50	
Class of '51	30th Reunion
Class of '52	
Class of '56	25th Reunion
Class of '71	10th Reunion
Class of '75	
Class of '76	5th Reunion
Class of '77	

### Annual Alumni Luncheon

All alumni, faculty, and friends are invited to attend the annual Alumni Luncheon to be held in the Rike Center. The luncheon serves as the annual meeting of the Alumni Association and will feature the president of Otterbein College, Dr. Thomas J. Kerr, IV, the presentation of alumni awards, the announcement of the results of the alumni election and the singing of the Otterbein Love Song led by the Alumni Choir.

### President's Reception and Dessert

President and Mrs. Kerr will host a dessert and reception immediately following the luncheon in the Rike Center. The reception is open to all.

### Alumni Choir Concert

The Third Annual Alumni Choir Concert will be presented in the auditorium of the Battelle Fine Arts Center. This year's performance promises to carry on the tradition of excellence established in the first two years.

Reservation forms will be mailed soon along with a letter from each class reunion coordinator. Watch your mailbox for details.

### Schedule of Events

<b>Friday</b>	
2:00 p.m.	Registration
5:00 p.m.	Emeriti Alumni Reception/Dinner
5:00 p.m.	Class of 1930 Reception/Dinner
<b>Saturday</b>	
9:00 a.m.	Registration
10:00 a.m.	Class Reunions & Photos
12:15 p.m.	Alumni Luncheon
2:00 p.m.	President's Reception
8:00 p.m.	Alumni Choir Concert
<b>Sunday</b>	
9:00 a.m.	Baccalaureate
9:30 a.m.	Bavarian Brunch
11:00 a.m.	Alumni Band Concert
11:30 a.m.	Commencement

### SPECIAL NOTE:

All Emeriti Alumni (those whose class year is prior to 1931) and members of the Golden Reunion Class of 1931 are invited to the weekend as guests of the College. Rooms in the residence halls and meals will be provided.

The Otterbein College Alumni Association  
presents a  
**RHINE RIVER COUNTRY TOUR**  
(Holland/Belgium/Germany/Switzerland)

14 days, 13 nights  
July 27, 1981 — August 10, 1981

### Featuring:

Scheduled Round Trip Jet Transportation from Columbus and New York with inflight dining.

### Hotel Accommodations for:

- 2 nights at the ALPHA NOVOTEL in Amsterdam, Holland
- 4 nights at the BRUSSELS SHERATON in Brussels, Belgium
- 3 nights at the CP FRANKFURT PLAZA HOTEL in Frankfurt, Germany
- 3 nights at the BASEL HILTON HOTEL in Basel, Switzerland
- 1 night at the CP FRANKFURT PLAZA HOTEL in Frankfurt, Germany

All Transfers and Baggage Handling between the airports and the hotels, and between all cities.

An Educational Briefing about your tour.

A Welcome Get-Together upon arrival in all cities.

Free Half Day Sightseeing Tour of Amsterdam.

Free Half Day Sightseeing Tour of Brussels.

Free Half Day Cruise on the Rhine River.

Taxes and Tips for services included in the program.

A Hospitality Desk in the hotel, staffed by a professional representative.

Optional Comprehensive Travel Insurance available for purchase.

A Variety of Optional Tours available for purchase.

Optional meal plan: \$149.00; includes 12 continental breakfasts and 5 dinners.

Pre-registration at each hotel.

Check-in Facilities at the major airport nearest you, supervised by a professional staff member.

Complete Travel and Tourist Information, including baggage tags and itineraries mailed to each passenger before departure.

U.S. and German departure taxes are not included in the program price (approximately \$7.50 per person).

Columbus Departure  
\$1049 + 15%\*

New York Departure  
\$899 + 15%\*

\*tax and services

NO REGIMENTATION... YOU ARE FREE TO EXPLORE  
THESE EXCITING COUNTRIES AS YOU PLEASE!!

Wouldn't one of these chairs look great in  
your living room or den?

**ORDER ONE TODAY!**



Rocking chair  
\$112.00

Captain's chair  
\$98.50

Side chair  
\$89.00

All chairs are done in stain lacquer black finish with gold trim. They are available with a silk-screened college seal in gold only. Prices include shipping.



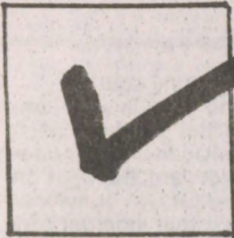

# Vote in the 1981 Alumni Election

According to the Constitution of the Alumni Association of Otterbein College, the officers and members-at-large of the Alumni Council are elected by the Association. Election of the alumni trustees shall be by vote of active members of the Association who are graduates of the College. In each year when official positions are to be filled by election, the Nominating Committee of the Alumni Council submits a slate of officers, council members-at-large and College trustees from the active members of the Alumni Association.

The Nominating Committee consists of two groups. The five immediate past presidents of the Alumni Association nominate the officers and the members-at-large of the Alumni Council. The Executive Committee and the members-at-large of the Council nominate the College trustees.

The Nominating Committee submits the following nominations for the 1981 election.

## Trustee Candidates

### Robert S. Agler '48

Robert "Moe" Agler, a 1948 graduate of Otterbein College, played a key role in the molding of the Cardinal Athletic System. His career as Athletic Director spanned 20 years and he has served several coaching positions. He is currently a member of the Board of Trustees, serving on the Budget Control Committee, Development and Public Relations Committee and as the Board representative to the College Senate. In 1980 he was named recipient of the Distinguished Service Award for outstanding service to the College.

Since retiring from Otterbein, he has devoted full-time to business affairs in his role as vice president of the multi-store Agler-Davidson Sporting Goods, Inc. and as vice president of Glengary Pool, Inc.

Robert has two daughters; Beth '72 and Beverly.



### William N. Freeman '57

Bill Freeman received the B.S. and B.A. degrees from Otterbein and his M.D. from the University of Cincinnati College of Medicine in 1961. After interning at Cincinnati General Hospital he entered the family practice of medicine in Westerville.

He is a member and past president of Rotary and an elder in the Central College United Presbyterian Church. He is a past president of the Westerville Board of Education and is a member of the O.S.M.A., O.A.F.P., A.A.F.P. and the Franklin County Medical Society. In 1971 the Jaycees honored him with their Distinguished Service Award for community service. Bill is the immediate past president of the Alumni Association and resides in Westerville with his wife Mary Carol and three daughters.



## Council-at-Large Candidates

### Sixties Decade

### Ronald W. Jones '61

Ron Jones was graduated from Otterbein with a B.S. in Education and earned his master's degree from Xavier University in 1966. Ron, who was a member of Pi Kappa Phi fraternity while on campus, has served in the Westerville School System since 1969. He is currently athletic director and assistant principal at Westerville South High School. Ron is vice president of the "O" Club, a member of the Church of the Master United Methodist Church and a past president of the Lions Club.

He is married to the former Suzi Shelly '62. Residents of Westerville, Ron and Suzi have three children, Jeff, a sophomore at Otterbein; Terri, a freshman at Bowling Green and Penni, a sophomore at Westerville North High School.

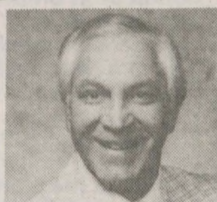

### James C. Granger '68

Jim Granger, a 1968 graduate of Otterbein, majored in Education, Speech, and English and received a Master of Arts from Ohio State University in Educational Research.

He worked as an admissions counselor and assistant director of development at Otterbein from 1969 to 1973. Jim was employed at the National Center for Vocational Education prior to joining Ohio Bell in 1978 as an account executive.

Jim and his wife, the former Janet Dowdy '69, live in Columbus. Jim is an elder at the Central College Presbyterian Church and is interested in drama and youth work. He is currently working towards an MBA degree at the University of Dayton extension in Columbus.



## Vice President Candidates

### Michael H. Cochran '66

Michael H. Cochran received a Bachelor of Arts degree from Otterbein in 1966 majoring in political science and history. He was a member of Phi Alpha Theta, the national history honorary.

An attorney in general practice of law in Columbus, Mike is currently the executive director of the Ohio State Association of Township Trustees and Clerks and serves as elected president of the City Council of Reynoldsburg. He was co-chairman of the 1977 Otterbein Telethon, alumni representative to the College Senate for two years and has been an at-large member of the Alumni Council for three years.

Mike and his wife, the former Gretchen Van Sickle '67, have two children and live in Reynoldsburg, Ohio. Mike and Gretchen are Centurion Club members.



### S. Clark Lord '39

Clark Lord, a native of Middletown, Ohio, received his Bachelor of Science degree from Otterbein in 1939. He started in industry with Armco Steel Co. in Middletown. During the

war he went into TNT manufacturing with the Trojan Powder Company.

At the beginning of the synthetic rubber program in 1943, he went to work with the B.F. Goodrich Chemical Company. He spent 37 years with the company in the manufacture of synthetic polymers prior to his retirement last year.

Currently he is president of the Midwest Chapter of the National Railway Historical Society. He has been a member of the American Chemical Society for more than thirty years.

Clark and his wife (Donna Love '39) have three daughters, who graduated from Otterbein in the classes of '66, '69, and '72, and one son.



### Eighties Decade

### Tracey Dover Kearnes '80

Tracey Dover Kearnes is a 1980 graduate of Otterbein. She majored in math and Spanish education. During her four years at Otterbein she served on the College Senate, Judicial Council and Personnel Committee. She was affiliated with Sigma Alpha Tau sorority and served as vice president and recording secretary. She is also a member of Torch and Key and Alpha Lambda Delta.

Tracey is currently teaching mathematics at the 7th and 9th grade levels in the Westerville City School District where she serves as advisor to the varsity cheerleaders at Westerville South High School. She is married and is living in Westerville with her husband Art.



### Kyle J. Yoest '80

Kyle Yoest was graduated from Otterbein in 1980 with a B.A. degree in business and Spanish. He was a member of the Campus Affairs and Personnel Committees and was the national president of Phi Sigma Iota, the national foreign language honorary. He served as the student representative to the foreign language department and was chosen as the student speaker for the 1980 Baccalaureate service. He received seven letters in football and track and was the 1980 recipient of the Norris-Elliott Athletic Scholastic Award. Kyle was also chosen as "Active of the Year" and "Outstanding Varsity Athlete" of Eta Phi Mu fraternity.

Kyle is currently working as a sales representative for C & C Products & Inc. and lives in Westerville.

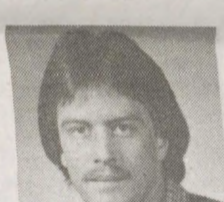

## Secretary Candidates

### Jill Jenkins Grayem '66

Jill Jenkins Grayem graduated in 1966 with a Bachelor of Arts degree. While at Otterbein she was active in Angel Flight, Theta Nu sorority, W. A. A. and intercollegiate sports. Jill taught physical education at Rocky River Junior High School and Gahanna Lincoln High School after graduation.

She now lives in Reynoldsburg, Ohio with her husband Mike '67 and her two sons, Jason and Jeremy. She is employed by the Reynoldsburg City School System as a learning disabilities tutor while working on her master's degree at Ohio State University. Jill is seeking re-election as secretary of the Alumni Council.



### Sandra Williams Bennett '64

Sandra W. Bennett, a 1964 graduate with a B.S. in Education, earned her M.A. and Ph.D. from Ohio State University. Sandra served Ohio State as an assistant professor in speech

education and as a research and development specialist in the O.S.U. Center for Continuing Medical Education. In 1972 she joined the Ohio Nurses Association and is currently associate executive director of that organization. Sandra has authored a number of publications, articles and papers and was named an "Outstanding Young Woman of America" in 1973 and 1975.

Sandra and her husband Richard '63 are Centurion Club members and live in Reynoldsburg, Ohio.



## ALUMNI BALLOT

**PRESIDENT** (by virtue of 1979 election)  
Virginia Phillippi Longmire '55

**PRESIDENT-ELECT**  
(by virtue of 1980 election)  
Grace Burdge Augspurger '39

**VICE PRESIDENT**  
(automatically becomes president-elect in 1981)

(Vote for one)  
\_\_\_\_ Michael H. Cochran '66  
\_\_\_\_ S. Clark Lord '39

**SECRETARY** (one year term)  
(Vote for one)  
\_\_\_\_ Sandra Williams Bennett '64  
\_\_\_\_ Jill Jenkins Grayem '66

**COUNCIL-AT-LARGE** (three year term)

1960s (vote for one)

\_\_\_\_ James C. Granger '68  
\_\_\_\_ Ronald W. Jones '61

1980s (vote for one)

\_\_\_\_ Tracey Dover Kearnes '80

\_\_\_\_ Kyle J. Yoest '80

**TRUSTEE** (four year term)

(Vote for one)

**NOTE: ONLY GRADUATES MAY VOTE FOR TRUSTEES.**

\_\_\_\_ Robert S. Agler '48  
\_\_\_\_ William N. Freeman '57

Return by April 30 to:  
Alumni Ballot  
Howard House  
Otterbein College  
Westerville, Ohio 43081



# Notes from Howard House

## Afoot in Florida

by Franklin D. Fite

This was by far my best trip to Florida and I really enjoyed meeting and talking with all the alumni and friends of Otterbein. I'm sorry I could not reach all of you, but after 10 days and 1600 miles, I had to give up and come back to the "quiet peaceful village," no matter how cold it was.

The basketball team was a real treat to the alumni as they beat Eckerd College and St. Leo's. And the loss to Stetson University came in the last two seconds.

My wife, Mary Alice, and I especially are grateful to the Sittons for their help on this trip, and the whole basketball team sends them a big "Thanks."

**Bud Yoest '53, Bob Shaw '52, Moe Agler '48,** along with **Dick Reynolds '65,** the basketball coach, were also a big help as they met numerous alumni along the way.

Within this Class Notes column, I will pass along to you some conversations and information from the various alumni in Florida. I would say to all of you, we will be back in the spring and we will be back in late November with the basketball team. Please make plans now.

Our trip started in the Clearwater/St. Petersburg area as we met with **Gene and Donna Sitton '55.** You remember the orchid people. They again provided beautiful flowers for all who came to the Eckerd game. They also followed us to Sarasota on Sunday with more orchids, much to the delight of all the ladies. Those of you who couldn't come really missed something. **Jim Yost '51** and his lovely wife, **Lols (Abbott) '52** seemed as happy as ever and again reminded me that they would help revive one of the great Otterbein picnics for the area. **Margie (Abbott) '52** and her husband **Robbins Denham** were also at the game. It was good to see them again.

I won't forget the nice Thanksgiving Day dinner that **Mary Thomas '28** took us to on the waterfront in Clearwater. It was nice to join her since we were not able to be with our family on that day.

In Sarasota, we had a great time at Zinn's Restaurant. The food was the best, and the group was really active. I have listed all the people we talked with and have included **Barbara and William Nonnamaker**, who are relatives of **Woodrow Purdy '35** and his wife **Dorothy. Maribelle Lemley Custer '52** brought her daughter **Suzanne**, but we couldn't talk her into coming to Otterbein. I did appreciate the questions during our program from **Ben Copeland '32** and **Melvin Moody '36** on scholarships and endowment.

The following people attended the Sarasota Brunch:

**Marcus M. Schear '27**  
**Ruth Hursh Schear '27**  
**Mary B. Thomas '28**  
**Lottie Faye Starr '24**



Also at the luncheon were: (seated at the far end of the table and going counter-clockwise) **Linda Hammond '75, Jean Cook Hammond '40, G.S. Hammond '40, Grace Erickson Lindquist '44, Harold Lindquist '43, William Nonnamaker, Barbara Nonnamaker and Woodrow Purdy '35.**

In attendance at the reception before the Otterbein basketball game against Eckerd in St. Petersburg, Florida were: (l-r) **Mary Alice Fite, Bud Yoest '53, Gene Sitton, Robbins Denham, Margie Abbott Denham '52, the Eckerd basketball coach, Donna Sniff Sitton '55, Dick Reynolds '65, Lois Abbott Yost '57, Jim Yost '51 and Frank Fite.**

**Dortha Phillips '29**  
**Virginia L. Copeland '30**  
**Benjamin R. Copeland '32**  
**Richard V. James '27**  
**Lucille James**  
**Harold V. Lindquist '43**  
**Grace C. Lindquist '44**  
**G. Scott Hammond '40**  
**Jean C. Hammond '40**  
**Linda S. Hammond '75**  
**Woodrow W. Purdy '35**  
**Dorothy B. Purdy**  
**Barbara Nonnamaker**  
**Wm. Max Nonnamaker**  
**Suzanne R. Custer**  
**Maribelle L. Custer '52**  
**Donna Sniff Sitton '55**  
**Eugene Sitton**  
**John D. Cavendish '79**  
**Melvin A. Moody '36**  
**Sarah Roby Moody '36**  
**Paul Malbach '34**  
**Mrs. Paul Malbach**

Our visit to the oldest living graduate of the oldest class is presented elsewhere in this issue, but I would like to say that it was a joyful experience for us. **Mrs. S. Glen Weaver Moyer '06** is a special lady and is symbolic of all the nice Otterbein people we have become acquainted with since coming to the College. Her daughter **Virginia** is a fine person, and we have enjoyed her special recipe for Hawaiian muffins.

We talked with **Dick Wagner '65** in Longwood. He is fine and enjoying Florida life with his wife, **Ruth Ann** and two sons, **Shannon, 6** and **Mark, 1.** I had a good conversation with **Jeanne Bromeley Caldwell '27.** Her husband **Elward '27** graduated from Otterbein also. The Bromeley family goes way back in the history of Otterbein and has done much toward what the College is today. They live in the Westminster Towers, are in good health, and now have five grandchildren.

**John Bott '50** is fine, doing well in the bookstore business, and is very active around the area. He was raised in Puerto Rico but lived later in Westerville before coming to Otterbein. John is ready to publish children's books, and we look forward to the first copies. This is somewhat of a switch for him as he spent over 18 years in education in Ohio. His daughter and son are in Chicago and doing well. He has offered to assist us with any alumni functions in the area. We are most appreciative as we need active involved alumni if we are to have good, fun get-togethers.

We had a very nice visit with **LaVaughn Leatherman Johnson '22.** She lives with-in a couple blocks of Winter Park and will join us next year at the Rollins game. It was great picking oranges and grapefruit in her backyard. We were sorry to learn of her

husband's death, and we do hope all goes well for her.

I spoke with **Charles Bridwell '42** who is a manager of labor relations for Martin Marietta. His daughter **Betsy** lives in Seattle and is a 1970 alum of Otterbein.

**Gerould Maurer '54** is singing with the senior professional choir in Orlando and is looking forward to our game with Rollins next year. As you know, Rollins is near Orlando.

Another Orlando call was to the Wagner family. **Lois Arnold Wagner '42, Marian Wagner '48,** their sons **Gary '73** and **Keith '70** all are Otterbein alumni. Also, Keith's wife is **Barbara Ann Chappell,** a 1970 graduate. Keith is entering the ministry at Delaware. They also look forward to the game with Rollins.

I was not able to talk with **Perry Doran '65,** but did speak with his wife who said he was fine and enjoying his work with the F.B.I.

A family visit in Melbourne brought together **Elmer Boyles '16, Neva Priest Boyles '21, Mary Viola Priest Menke '26** and information on **Carol Boyles Cramer '54** of Melbourne. Also, **Margaret Priest Miller '35** called, but she had just returned from a trip and could not join us. I had visited with her and her family at Homecoming this year. This visit provided me with years of history of the College and the goings-on in Westerville during the '20s. **Mary Viola's** daughter, **Mary Sue** and her husband, **Jim Gahr** from Lancaster, also joined us. **Mary Sue** graduated from another Ohio school, but after talking with her about her childhood days on the campus, I can see she really is an Otterbein person.

I spoke with **Sylvia Peden Dodd '26** and her husband **Charles '29.** They live in Homestead and have been in Florida for 25 years. **Arthur Peden '21** and **Roy Peden '22** are her brothers. Another interesting thing I learned was that **Viola Peden Widows '28** is her sister. I tried to contact her in Lantana, but was not successful.

The Tippetts, **Frank '66** and **Susanne (Rosenberger) '67,** also live at Lighthouse Point and have been in Florida since 1975. They have one child, **Ethan,** who is five years old and are involved in real estate. **Frank** owns his own firm in Boca Raton, while **Susanne** is secretary to the senior vice president of a large development firm. They both taught for nine years in Ohio

before leaving for the sunny south.

**Bob Boring '53,** who lives in Pompano Beach, took **Abe Ruffini '25** and me to dinner at the Down and Under in Ft. Lauderdale. The food was excellent, but the conversation was even better. I'm convinced there could never be a dull moment anywhere with Abe around. Dr. Boring continues to bowl while Abe plays golf.

**Dan Harris '23** continues to do well, and with his help, a library book fund has been established in honor of Daniel and Deborah Lambert. Dan wants the fund to be endowed at a minimum of \$5,000. With his help, and the help of other relatives and friends of the Lambert family, we hope to reach the goal by June 1981. This memorial would continue the Lambert name on campus in a significant and meaningful way.

I spoke with **Bob Reichenbach '67** who ran cross country while in college and is now teaching at the Miami Dade Community College.

A lot of Otterbein alumni live in the Ft. Lauderdale area, and I enjoyed the time spent there. The wind was so strong that I did think the Atlantic was going to be in my motel, but after all the temperature in Westerville was 28° that day. I talked to **Byron Harter '34** who is retired and was at home taking care of his wife who had broken her leg in November. He is a good friend of **Horace Troop '23,** and I was able to tell him of Horace's heart attack and that he was doing well now at the Otterbein Home. All of us agree with **Byron** that **Judge Troop** is a "great man and citizen."

I had breakfast with **Perry Wysong '39** who is still deeply involved in the world of finance. In fact, his office reflects the activity of a downtown brokerage firm. **Perry** is a great supporter of the school, and we appreciate all he does. His "Insider Report" is read all over the world, and I told him that I even read an article of his which was reprinted in the "Stars and Stripes" in Europe this past summer.

**Roe Anderson '25** is still going strong at 91 and recounted his days with Coach **Ditmer** when he was assistant bandage master. He lettered in baseball and football and is a good friend of **Bill Steck '37.** His sons were there on a visit from the northlands.

I enjoyed my visit with **Geneva Steiner**



Among those attending the luncheon at Zinn's Restaurant in Sarasota were: (l-r) **Don Phillips '26, Dortha Bishop Phillips '29, Lottie Faye Mendenhall Starr '24, and Mary B. Thomas '28.** Seated in the foreground with their backs to the camera were: **Benjamin Copeland '32 and Virginia Brewbaker Copeland '30.**





'25 at her beautiful home. She had just returned from a visit to New York and is just doing great. When you sit in her living room and look out at the palm trees and ocean, it is hard to believe there is a more beautiful view anywhere else.

**Michael '71 and Linda Mantor James '72** are doing well and have a five month old son Michael Christopher. Michael works for Sears and enjoys Florida. His brother Tom '68 is now teaching at Otterbein.

I spoke with **Marjorie Ann Reese Borsum '52** who has lived in Florida for over 14 years. She has lost contact with most of her class and doesn't get back north anymore. **Charles Boyer '28** and his wife love Florida and really enjoy the excellent temperature over that of Pennsylvania.

I also talked with both **Robert '58 and Linda Mae Harner Pendell '61** in Plantation. They have been in Florida over 8 years since moving around between California, New York, and New Jersey. Bob works in Corporate Research for Ryder Trucks and Linda teaches pre-school.

**John '56 and Dorothea Belgrade Gallagher '58** were home when I called. They are doing well and have lived in Florida since leaving college. It seems the sun didn't shine in Ohio for about six weeks, so they decided it was time to go south. John is head of the English Department in a Ft. Lauderdale high school and Dorothea works for a food company. Their daughter is in high school in Ft. Lauderdale.

**Thelma Zellner '56** could not be with us at dinner but sends her best to all at the college. **Sally Malbach Brokken '66** is doing well as she had been on a trip to California with her husband. It was a vacation for her but work for him. She is in touch with **Richard '64 and Cheri Jane Brooks Russo '67**, even though I was unable to contact them. Sally has two boys, Todd 5 and Matthew 4.

**Leland Pace '22** is now 81 years old, has fair health and has been in the south for 10 years. He is having the same problems that most of us face these years with inflation.

I spent an afternoon with **Harold Hetzler '26** in Boynton Beach. His home is located by the water and is surrounded by lots of Florida vegetation. Harold taught 39 years at Warren Harding and is now teaching Haitians at night school. He uses his French language background that he acquired while in college. He is involved in the community, and we talked a lot about his teaching days. He is very interested in the College, and through his estate will establish a scholarship in languages.

I also tried to call **Paul Davis '48** in Boynton Beach. He was a great fullback in the days of **Moe Agler '48 and Dubbs Roush '47**. I spoke with **Bette Gail Smith Amelung '65** who teaches middle school science. She and her husband, **Richard '66**, have lived in Del Ray Beach ever since he left military service in 1972. There are also three sisters who live near each other on the east coast. **Mary Margaret Moomaw Wells '37** lives in Del Ray Beach and is now a full time resident. **Oma Moomaw Bradley '26** lives in the Waterford Towers in Tequesta. The third sister, who now lives in Tequesta, is **Doris Jean Moomaw Hinton '45** and is waiting for her new home to be built in James Beach.

**Betty Johnston Rigdon '71** says she is "just a housewife" and that her husband Jesse works for the Gas Co. of Florida. They represent the large numbers of young alumni who have found the move to the southlands to be very rewarding.

**Dan Bowell '33** and his wife **Releaffa Freeman '31** are planning to come up for the reunion in June. Her nephew is **Dr. Bill Freeman '57**, past president of the Alumni Association. Her brother **Harold '23** and son **Daniel '67** both graduated from the College. Also, their son, **Tom '68**, and his wife **Molly Beason '71** live in Coral Springs and the Bowells are going back and forth as Tom and Molly will have a new child by the first of the year. The Bowells hope to see a grandchild go to Otterbein one day.

Before I get too far, I do want to comment on a visit with **Joe Imar '32** in Bradenton. Mary Alice and I met with Joe and Mr. and Mrs. Ernest Ramsey. They are long time friends of the College and live part time in Delaware. They established a scholarship in memory of Mrs. Ramsey's parents several years ago. Otterbein is fortunate to have many friends like the Ramseys. Joe has also established a major scholarship in memory of his wife. With alumni like Joe, the College will always succeed.

A delight at the Stetson game was **Bill Messel's '50** beautiful daughter. She will enter medical school this fall. Bill is very proud of her as he should be. Another proud person was **Meseam Ruble Lick** who came up to me after the Stetson game. Her father is **Rev. Anthony Ruble '42**. She is

married to Tom Lick, professor of physics at Stetson. She related that she had had trouble in the past talking about Otterbein at Stetson, but those days were over now. They have two fine children who would make excellent students one day for this school.

**John Antonovich '62** lives in Tampa, travels as a salesman, and was interested in news of the school. **Corinne Bernice Coulson Davis '48** has lost contact with classmates and does not get back north anymore. **Ralph '24 and Jane Barton Nichols '26** look forward to an afternoon get-together in the Clearwater area. Jane says she still has a "soft spot" for Otterbein. Their family was there for the holidays, and they were especially glad to have their grandson visit. **Fred Nicolle '41** is retired from the Air Force, so we had mutual backgrounds. He has been around the world but now enjoys playing golf.

**Bryon Thomas '18** related that various relatives of his and his wife's had graduated from Otterbein, even though he completed his college at Amherst. **Barbara Frost Bates '48** tells me her husband retired from the Navy after 25 years in 1970. He worked with the United Way, but now they just enjoy Florida. **Marie Pruden Frazier '22** lives in a retirement hotel in Clearwater and is doing well. A teacher for over 42 years, **Clarence Broadhead '25** has been in Florida for 8 years.

**Jean Chapman '67** wanted me to say hello to **Marilyn Day '53**, who is a professor at Otterbein. Jean is in real estate and is moving to a new home.

**Jane Ann Guest Crouch '56** went to the College for only two years but still has fond memories of it. She graduated from Miami and then taught there. Jane now teaches at the St. Petersburg Jr. College. She did say that her sister **Alice Mae Guest Orr '48** lives in Dallas. After coming home I found out Alice was very interested in helping us with an alumni activity down Texas way.

**Bob Melberth '73** is doing well and is now involved in the Chi Chi phenomenon that is hitting the country. He has two locations in Florida with one being in Ft. Lauderdale. The Melberth's are expecting a baby very soon, and we will be sure to send them an Otterbein baby bib. **Lois Arnold '42** was surprised to hear from me and enjoyed the news of the College. Her home was in Connecticut and she has spent several winters in Florida before becoming a permanent resident. Her niece is **Lois J. Arnold Vinson '62** who lives in the Tampa area. **Ronald Mechfessel '64** owns a rental service and has been in Florida since 1972. His wife **Judith Ann Reddick '66** takes care of their home and lovely family.

I didn't get to talk to **George Sechrist '17** as he was not feeling well. I did speak with his wife, Gertrude, and we all hope George is back out in all that sunshine soon.

One note from Sun City Center was of the Hammond family. They came over to Sarasota and brought with them their lovely daughter. **Dr. and Mrs. Hammond** graduated in 1940, while **Linda** is a 1975 graduate. It was good to see **Bill Crabbe '50** again - however, when you put him, **Moe Agler**, **Bob Shaw** and **Bud Yoest** together, the basketball coach goes into a real "tizzy." With all their background in sports, they're ready to have **Dick Reynolds** take on the "big schools." Bill continues to tear up the tennis courts in Florida. **Don '26** and **Dorthea Bishop Phillips '29** came to Zinn's in Sarasota, and they continue to keep in close touch with the College. We asked them to come back next Alumni Day. As you all know, if you are alumni from the class of 1931 or earlier, you are invited as guests of the College for Alumni Weekend. You must stay in the dorms and eat college food, but the first one this year was just great. Over 60 persons from 1929 back to 1906 showed up. We hope to make that 100 persons in 1981. Therefore, you don't have to wait until your 55th, 60th, 65th, or even 80th reunion to come back. I talked a few minutes with **Lottie Mendenhall Starr '24**. She lives in Valrico. It was good to see **Carlton Gee '29** and his wife, **Mary Alice**. They came to the St. Leo's game. We had not visited with them since his 50th reunion, and it was good to seem them looking so well.

I called **C. B. Clegg '75** who was visiting his parents on Treasure Island. He now lives in Sarasota and works for the Bowman Medical Supply Company. Also I spoke briefly with **Maribelle Lemley Custer '52** in Wauchula and **Helen Webster '26** in Winter Haven. Mary Alice and I had hoped to see Helen and her sister, but our schedules could not be worked out. This was our problem with **Faith Stoughton '29** of Leesburg and **Ladybird Sipe '25** of Daytona Beach. All the nice ladies regretted our

missing them, but we will try on the next trip. When you try to cover so much area in such little time this is bound to happen. It's just that we feel so badly since we would have liked to call on everyone.

We also talked with **Wilbur Wood '25**. He lives in Florida from November until April and then goes back North to Lodi, Ohio. He was superintendent of schools in Ohio for many years.

The Naples area has several alumni, and I'm sure there are more who go there for various periods during the year. The Vanderbilt Beach area has to be one of the most beautiful in the world.

The first person I talked with in Naples was **James Smith '15**. His wife has been disabled for over 7 years, but James still is going strong. He was a roommate of **Homer Kline '15** in school. The men's luncheon group takes some of his time, and he tries to stay active in other groups. **Ronald Cox**

'63 owns two beauty salons, one at Naples and the other at Cape Coral. He has been in Florida over nine years and would not leave it. The shops are called the Golden Gate and the Village. **Dale Chittum '74** had the flu, but if he hadn't I probably would have missed talking with him. He is going to Gahanna for Christmas and has a successful real estate business. The Chittum's have two boys, Matthew, three and Cory, six months. **Don '68 and Linda Persinger '70** really enjoy Florida, and Don is doing quite well with a marketing firm which operates all over the world. **Dick Innis '65** is also in Naples and owns the 3D Appliance Sales and Service Center. He is also doing well.

I realize that there are many, many persons we did not see or contact. I hope that I can meet the rest of you in the future. If not, I, least someone from the Alumni office. Hope you all have a good 1981.

## 1906 graduate honored



Seated (l-r): Glen Moyer and his wife Dora Weaver Moyer '06; Standing: Vice president Franklin D. Fite and Virginia Jenkins.

The Otterbein Honor Cane was presented recently to Dora Weaver Moyer '06, the oldest living graduate of the College. The presentation was made when Otterbein Vice President Franklin D. Fite and his wife Mary Alice visited the 96-year-old Mrs. Moyer and family in their St. Petersburg, Florida residence.

Mrs. Moyer and her husband Glen, who is 95, live with daughter Virginia Jenkins in a neighborhood dotted with slender palm trees. The balmy St. Pete weather was only surpassed by the warm welcome extended to Otterbein officials by Mrs. Moyer's family, who were quite pleased that Dora received such a special award.

The daughter of United Brethren minister David E. Weaver, Dora Love Weaver was born March 1, 1884 in Gilmer County, WV. Just before the turn of the century the family moved to Westerville to enable their oldest son Okey to enroll in Otterbein College.

Dora's father was serving as superintendent of the Jackson, Ohio district of the United Brethren Church and as the family moved later into Columbus, Rev. Weaver became minister of the Grace United Brethren Church on W. Fifth Avenue.

After two years of high school in Jackson, Dora entered Otterbein Preparatory School in 1901, enrolled in the College in fall of 1902 and was graduated in 1906. Her sister Edna Jane Weaver Stephens graduated in art in 1905 from Otterbein. Both were members of the "Clireidian Society."

A school teacher for two years in West Virginia, Dora married Glen in Westerville on Oct. 1, 1908. Daughter Virginia was born March 7, 1910 and daughter Margaret was born Nov. 17, 1913.

Glen and Dora lived in Upper Arlington before retiring to Florida where they have lived for the past 14 years.

We're headed your way!  
**TEXAS/ARIZONA**  
area alumni, parents & friends  
**JUNE 20, 21, 25, 27, 1981**  
Watch your mailbox for details.





Bud Yoest,  
athletic director

# SPORTS SPOTS

## High school teammates continue winning tradition

Two Whetstone High School graduates have played impressive volleyball for the Otterbein College Women's volleyball team.

Debbie Davidson and Karen Graf, both 1979 graduates of Whetstone in Columbus, have performed exceptionally well for the Cardinals, according to Coach Terri Hazucha.

Debbie, positioned as a setter and hitter, is a transfer student from Bowling Green University majoring in nursing. At Whetstone, she received varsity letters in volleyball and softball, and explained that she and Graf have "switched" positions since playing at Otterbein.

When the two played together at Whetstone, Debbie was a hitter and Karen was a setter, but Coach Hazucha has since reversed their former roles.

According to Debbie, volleyball is just as much a mental game as it is a physical one because the momentum can switch sides so quickly.

"So much can happen in the time it takes to score fifteen points," she said. Points can only be scored by the serving team and Debbie adds that quite often the lead goes back and forth, causing the momentum to change.

Debbie, daughter of Dr. and Mrs. H. R. Davidson of 644 Teteridge Road,

Columbus, commented on her concern about the stereotype that many people have about college teams. According to Debbie, that stereotype is that team members are "out for themselves" and that the benefit of the team is their least concern.

"No one is out for themselves. At Otterbein, it is a team effort," she stated, adding that the team members get along well and are concerned with making themselves winners.

"We have a great coach and the potential for a very good team," Debbie said. The team worked all season toward building themselves for tournament play according to Debbie, and will continue to do so by using their experience to help iron out the rough spots and build momentum for the 1981 season.

Karen, who was last year's "Rookie of the Year" as a freshman hitter, is confident that the combination of team work and team depth will become a winning one.

Because of a double major in physical education and accounting, Karen uses what limited free time she has playing racquetball and outdoor activities.

She has been labeled the team's most consistent spiker by both Debbie and Coach Hazucha, and Karen feels that her high school experience benefited her greatly. Besides volleyball, she was a letter winner in basketball at Whetstone.

Karen, the daughter of Mr. and Mrs. Richard L. Graf of 495 Fairlawn Drive, Columbus, stated, "Right now there are some spots that need to be filled, but we'll get it together. I'm really looking forward to the 1981 season."

The Cardinal spikers finished the 1980 season at 9-27. Against Division III schools, the team posted an 8-20 mark and against all opponents, an 8-25 season before the tournaments.

Karen was top hitter at 26% effectiveness, second best server and third best in serve receiving. Debbie was a quality setter until an ankle injury sidelined her.

*This story was written by Bill Daubenmire, an Otterbein junior. Daubenmire who is from Hebron, Ohio is majoring in speech communication with a concentration in public relations. He is a 1977 graduate of Lakewood High School in Hebron, Ohio.*

## Football Cardinals complete winning season in 1980

The football Cardinals completed a winning season in 1980 with a 5-4 record, including a thrilling 13-10 win over rival Capital and a 26-20 homecoming victory over Kenyon.

Five of Coach Rich Seils' gridders were named first team All-Ohio Athletic Conference, two made honorable mention.

Named for a second year to the All-OAC team were senior safety Dave Vulgamore of Centerville, senior offensive guard Doug McCombs of Gallon and sophomore kicker Jim Hoyle of Columbus.

Vulgamore finished his career with a school record of 11 interceptions (4 in 1980) and received honorable mention on a wire service All-America team. McCombs was selected the Card's Most Valuable Player, and with a 3.39 gpa he achieved district status in balloting toward Academic All-America.

Making first team All-OAC for the first time were junior linebacker Randy Weisenstein of Summit Station and split end Wayne Woodruff of Centerville. Honorable mention All-OAC were junior defensive end Jeff Humphrey, Columbus, and junior cornerback Doug Lake, Hanover.



Good defense is always stressed by ninth-year Otterbein coach Dick Reynolds whose team is containing the big man at Eckerd College during a Florida basketball trip in December. Cardinal players above are Bill Mehl (52) Steve Johnston (middle) Ron Stewart (32) and John Denen (22). Otterbein finished their non-conference play at 7-5, including a second place in its "O" Club Classic and a third in the Transylvania tournament. The Cardinals were averaging nearly 80 points while opponents averaged 73.5 prior to conference play. Ron Stewart was leading scorer with 22 points per game while senior center Tom Dill was grabbing over nine rebounds per game.

## 1981 cross country team wins OAC championship

Members of Otterbein's OAC champion cross country team selected as 1981 captains junior Jeff Kneice of Columbus and junior Rob Rose of Youngsville, Pa.

Kneice was top runner in the Ohio Athletic Conference championship with a time of 25.39 minutes for the five mile course; Rose was third in that race which gave Otterbein its first cross country title. Rick Miller finished fourth, Mark Burns fifth and Bob Gold eighth in that race. All the above made the All-OAC team.

Named Most Valuable Runner was sophomore Burns who placed 9th in the NCAA Regional at Holland, Michigan and 95th out of 240 runners at the NCAA Nationals in Rochester, NY. Senior Craig Merz received the Coach's Award presented by 11th-year coach Dave Lehman.

Otterbein was 19-0 in dual meets last fall and finished second in the College Division (9th overall) in the All-Ohio meet. The Cards also captured first in the Glenville Invitational. Freshman Brian Wenger was the junior varsity conference champ.

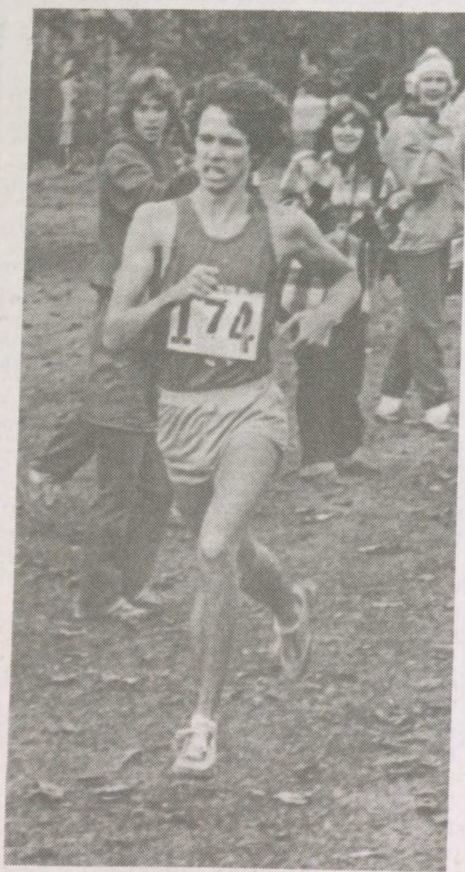

OAC cross country champion Jeff Kneice

### 1980 RESULTS

Cardinals	30	Ohio Wesleyan	7
Cardinals	13	Capital	10
Cardinals	7	Marietta	14
Cardinals	6	Wooster	28
Cardinals	3	Baldwin-Wallace	41
Cardinals	26	Kenyon	20
Cardinals	6	Mount Union	20
Cardinals	34	Oberlin	0
Cardinals	9	Heidelberg	0

Marilyn Day,  
chairperson,  
women's health and  
physical education

# SPORTS SPOTS



# CLASS NOTES

**'26** next reunion June 1981  
**EARL R. HOOVER** recently had his book *Cradle of Greatness* published. He also had an article entitled "The Man Who Conquered Smallpox" appear in the Western Reserve Magazine. He is currently serving as senior vice president of Shaker Savings Association and resides in Shaker Heights.  
**DON AND DORTHA BISHOP '29 PHILIPS** live in Sarasota, Florida. They are proud of their two daughters, eight grandchildren and three great-grandchildren. Daughter Jean is an administrative assistant to the director of the United Bible Society in Hong Kong and daughter Donna lives in Richmond, Virginia.

**'28** next reunion June 1981  
**VERDA EVANS** represented Otterbein at Case Western Reserve University's inauguration of their president.

**'29** next reunion June 1981  
**PHILIP L. CHARLES** is returning to Guam for one year to serve as Deputy Commissioner of Taxes.

**'32** next reunion June 1982  
**BENJAMIN ROBERT AND VIRGINIA BREWBAKER '30 COPELAND** live in Anna Maria, Florida and are proud of the birth of a granddaughter, Anna Maria, born November 23, 1980 to Doug and Pat Cope-land.

**'34** next reunion June 1984  
**FRED H. NORRIS** recently retired from the University of Tennessee. He is married to the former **PAULINE KELSER '33**, and they reside in Knoxville.  
**WENDELL SMITH** received his 50-year award from the Ohio State Beekeepers Association. He is currently coordinating a beekeeper's training course.

**'35** next reunion June 1985  
**IRENE E. HESSELGESSER** retired in September 1979 after serving as a missionary in Brazil for 18 years.  
**KENNETH HOLLAND** recently taught a creativity class to Otterbein music majors.

**'36** next reunion June 1982  
**MORRIS E. ALLTON** spoke at the 62nd annual meeting of the Ohio Farm Bureau. He is their retired vice president and was the legislative authority for 28 years.

**'37** next reunion June 1982  
**HAROLD W. BELL** retired this summer and is now residing in Evansville, Indiana.  
**ROY M. SHOAF** retired in April, 1979 to Pennsylvania where he is interim pastor for two Presbyterian churches.

**'38** next reunion June 1982  
**ROSANNA TOMAN SCHERER** retired from her 31-year career with the Dayton Area United Way.

**'40** next reunion June 1985  
**MARJORIE BARTHOLOMEW KING** is working part time in a flower shop. Her husband passed away on August 1, 1980.  
**LIONEL FRENCH** has been a dentist for 31 years and is using a new technique of hypnosis to help his patients relax.

**'42** next reunion June 1982  
**ANAMAE MARTIN** is serving with the Peace Corps in Thailand.  
**J. RUSSELL MARTIN** has retired and is working as a real estate broker in Defiance, Ohio.

**'44** next reunion June 1984  
**ALBERT ALLEN BARTLETT'S** lecture on "Forgotten Fundamentals of the Energy Crisis" was noted in the American Journal of Physics.  
**HOWARD L. FULK** was honored by Shendoah College and Conservatory of Music with a Doctor of Divinity degree.  
**JAMES E. McQUISTON** has been the pastor of St. John's United Church of Christ for 6 years and has served for the United Church Board of World Missions, the Africa Committee, for 4 years.

**'45** next reunion June 1985  
**JAMES MOLLENDICK** serves as both the executive director and pastor of the Union Mission Settlement located in Charleston, West Virginia.

**'48** next reunion June 1983  
**DON McCUALSKY** recently retired from the post of director of physical and health education for Columbus Public Schools.  
**JOHN F. OSBORN**, Findlay district superintendent, recently spoke at Epworth United Methodist Church in Columbus. Rev. Osborn served as director of the West Ohio Conference Council on ministries before taking his current position.  
**RICHARD T. PFLIEGER**, former director of alumni relations at Otterbein, received his Doctor of Education degree from the University of Florida.

**'49** next reunion June 1983  
**ROBERT W. BELT** has become pastor of Eastbrook Baptist Church in Reynoldsburg. He previously served as principal of the Kokomo Christian School and as assistant pastor in education at the Baptist Bible Church in Kokomo, Indiana.  
**PHYLLIS DAVIS TITUS** has eleven children and four grandchildren. Her husband is an environmental analyst with Goodrich.  
**BILL FRANKLIN** won the logo design contest for the Columbus Minority Contractors Association.  
**LOUISE STOUFFER SCHULTZ** recently joined Beachler-White, Inc., Realtors, as a realtor associate. Louise and her husband **ARTHUR '49** reside in Westerville.

**'50** next reunion June 1981  
**ROSA M. BUCCO** is working full-time as a job placement specialist and part-time as an account executive for International Diamond Corporation.  
**CHARLES L. DONNELLY, JR.** is currently serving as Chief of Military Mission to Saudi Arabia. He is a Major General with the U. S. Air Force. His wife, the former **CAROLYN VANDERSALL '52**, is accompanying him.  
**DOROTHY DEANE SCHMIDT** received her master's degree in music education from Georgia Southern University.  
**RICHARD E. HOFFERBERT** is doing medical social work and his wife, the former **MARY TUTTLE '47** is audio-visual coordinator in a high school. They reside in Sterling Heights, Michigan.  
**LOIS ROCK MORETON** is principal of Morgan Elementary School in Trenton, New Jersey.  
**VERNON L. PACK** presented his slide show of historical homes to the Amalthea and the Westerville Historical Societies.  
**JOHN T. PRENTICE** was appointed acting assistant chancellor for student affairs at the University of Wisconsin, Whitewater. He has been there since 1962 and has served as registrar and executive director of student administrative services.  
**RICHARD L. REINHART** has been chosen director of human resources for the Westinghouse Electric Corporation.  
**JUDITH EDWORTHY WRAY** has joined Chautauqua, a Colorado touring arts festival, as director of community developments.  
**DAVID S. YOHN**, director of the Ohio State University Comprehensive Cancer Center, is now studying cancer at the American Medical Center for Cancer in Denver, Colorado. He and his wife, the former **OLIVETA McCOY '51**, and their five children reside in Upper Arlington.

**'52** next reunion June 1981  
**RICHARD E. HEDGES** is currently pastor of the Trinity United Methodist Church in Van Wert, Ohio.

**'53** next reunion June 1984  
**MYRON L. KETRON** is now pastor of Trinity Presbyterian Church in New Washington, Indiana.

**'55** next reunion June 1984  
**NANCY C. CARTER** is currently attending Pepperdine University pursuing an M.A. in general psychology. She is working toward a license as a marriage and family counselor.  
**DAVID C. KAY** was promoted to professor of mathematics at the University of Oklahoma.

**'56** next reunion June 1981  
**CHRISTY CHRIST** was elected to serve as a director of the National Association of Corrosion Engineers.

**JAMES WAGNER** is the author of the book *Blessed to be a Blessing*. He is married to the former **MARY LOU STINE '56** and their daughter **KERI '81** currently attends Otterbein.

**'57** next reunion June 1982  
**CHARLES W. BRADFORD** is the new minister of the Hope United Methodist Church in Toledo. He previously served the Antwerp United Methodist Church for 10 years.  
**ALAN E. NORRIS** was recently elected as Judge of 10th District Court of Appeals.  
**DEAN V. ROUSH** is minister at the First United Methodist Church in Geneva.  
**SHEILA SCHOOL** is executive assistant for advertising and publications for American Association of University Women staff.

**'58** next reunion June 1983  
**ROBERT L. BURT** was elected general secretary of the United Church of Christ's Board for Homeland ministries.

**'59** next reunion June 1984  
**DAWN MILLER BISHOP** is secretary of the Monroe Falls Historical Society and is compiling the first official historical book of that village.  
**DAVE BURGER** is the head track and cross country coach at Cleveland State University. He was the only U. S. representative to the Sports Academy International Track and Field Symposium held in Athens, Greece.  
**RACHAEL EMRICH** teaches fifth grade in Twinsboro, Ohio.  
**VICTOR E. SUMNER** is serving as high commissioner for Sierra Leone to the United Kingdom of Great Britain and Northern Ireland. He has previously served as ambassador to the Kingdoms of Sweden, Denmark and Norway. He resides in London, England with his wife and three children.  
**JULIA R. TOWNSEND** received her master's degree in education from Wright State and she is currently teaching English at Waynesville High School.

**'60** next reunion June 1984  
**LARRY E. BROWN** was promoted to district custom decorating manager of Columbus by J. C. Penney. He has been with J. C. Penney for 20 years.  
**GLENDA R. GUILLIAMS** is head of the physical education department at Mars Hill College in North Carolina.  
**JOAN SCHILLING KLINK** has become a commissioned worker in the United Church

of Christ. She is presently attending United Theological Seminary of the Twin Cities and is serving as director of local ministries at her local church.  
**ROBERT A. REICHERT** was promoted to Colonel in the U. S. Air Force. He is now attending the Air War College in Montgomery, Alabama. He is married to the former **GWENDOLYN MILLER '60**.  
**VERNON VOGEL** is now operating a kennel. He also is serving as a librarian and associate professor at Edinboro State College in Pennsylvania.

**'61** next reunion June 1982  
**FRED O. CIMINELLO** has accepted a managerial position with Duff's Smorgasbord Restaurants.  
**JUDITH NOSKER CROGHAN** is now serving as president of the Child Study Club of Mansfield, Ohio.  
**LINDA WHARTON ICARDI** is employed as a school librarian at a grade school in the Canton area.

**'62** next reunion June 1982  
**BARBARA GLOR MARTIN** changed jobs and is now working as a programmer/analyst for O. M. Scott in Marysville, Ohio.  
**VERNON L. PHILLIPS** was promoted to the position of Terminal Systems Analyst and is stationed at Oakland Army Base, California.

**'63** next reunion June 1982  
**DAVID BOURQUIN**, reference librarian for the University of Redlands in California, had his review "World and Environment" published in the *Library Journal*.  
**JEANETTE McELROY** was granted an M.S. in elementary guidance and counseling from Northern Illinois University.  
**HOWARD NEWTON** has served as mayor of Inver Grove Heights, Minnesota for the past year. He also served for 6 years as a member of the City Council.  
**LARRY WILSON** was appointed by the National Association for Sport and Physical Education as a guest lecturer in the Mexican Sports Exchange Program. Wilson, the head basketball coach of Perry High School in Massillon, Ohio, was the visiting professor of basketball at the University of Colima. He was also voted Stark County Coach of the year.



## Looking for a great gift idea?

What Otterbein alumnus wouldn't love these gifts?

- a. T-Shirt, red or navy, children's sizes XS (2-4), S (6-8), M (10-12), L (14-16)—\$4.25
- b. Otterbein pennant—\$4.00
- c. Long sleeve sweat shirt; red; Children's sizes XS, S, M, L—\$6.25 Adult sizes S, M, L, XL—\$8.00
- d. Ceramic tankard mug—\$7.00
- e. Pewter-like (Armentale) mug—\$10.00
- f. Football style shirt; red, navy or gold; Adult sizes S, M, L, XL—\$7.50

- g. Set of six 14 ounce tumblers—\$13.50
- h. Set of six 10 ounce glasses—\$11.50
- i. Pewter-like (Armentale) 12 inch College plates—\$16.95

All prices include tax, postage and handling. U.S. deliveries only. Send orders to:

James W. Scarfpin  
 Director of Alumni Relations  
 Howard House  
 Otterbein College  
 Westerville, OH 43081  
 (Make check payable to Otterbein College or include Master Charge or Visa number.)

Each sale made through TOWERS will benefit the Alumni Association.



## Alumni president asks for involvement

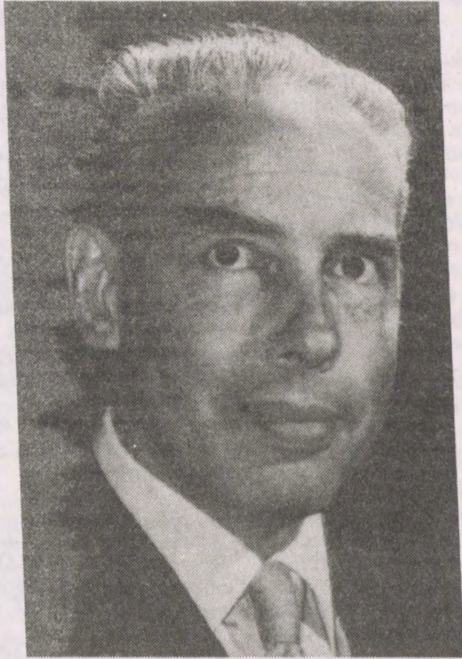

Dear Alumni,

This issue of TOWERS is a special one, for it contains the names of alumni, parents, and friends who have supported Otterbein in 1980. This "Honor Roll" documents a banner year in terms of alumni participation, listing 4,446 donors - a new record.

Otterbein College needs continued involvement of alumni to remain strong throughout the coming years. Your involvement with the College can be social, as a volunteer, and as a financial supporter.

Involve yourself socially in alumni events on and off campus. Make your plans now to attend Alumni Day on June 13 to renew college friendships. Join in with the Alumni Choir or Alumni Band, or participate in the "O" Club functions. Area alumni events also provide the opportunity to renew your membership with the "Otterbein family."

Involve yourself as a volunteer for the advancement of the College. Alumni help to identify prospective students and often further the admissions effort by serving as area contacts. Some alumni serve as class agents to promote participation of classmates in the annual fund, while others are volunteer callers in the telethons, designed

to contact alumni in a personal manner. The telethon scheduled for late April, 1981 is in need of a number of volunteers to call classmates, so give an evening to Otterbein to help promote support for your College.

Involve yourself financially. Give according to your means, but please give. The participation level of 1980 is encouraging but must be sustained. Renew or increase your last gift-or make that first gift. Otterbein is worthy of your support.

Elsewhere in this issue you will also find the 1981 Alumni election information. Please consider these candidates and return your ballots.

Exercise your privilege as an Alumni Association member and join the Alumni Council in support of Otterbein College. It's an involvement you will enjoy.

Sincerely,

*Waid Vance*

Waid W. Vance '47  
President  
Otterbein College  
Alumni Association

### '64 next reunion June 1985

**KENNETH W. ANDERSON** was appointed pastor of the Scioto and Harmony United Methodist churches and as coordinator of a six church cooperative ministry. He previously served as pastor of an Ashtabula church for eight years.

**WILLIAM W. BECK** is now an assistant professor of secondary education at the University of Arizona, after spending five years at Southern Methodist University. He recently had articles published in the *Journal of Negro Education* and in *The Urban Review*.

**FRANK A. D'IMPERIO** has been appointed to represent Union Central Life Insurance Co., in Delaware County.

**FLOYD MAY** was selected as outstanding teacher in speech communications in Ohio. This is his 29th year of teaching.

### '65 next reunion June 1985

**TED BARANET** has been working for Benham-Blair, an architectural and engineering firm as vice president of construction management. His wife, the former **SANDRA BRENFLECK '64**, received her B.S. in chemistry from the University of Tulsa.

**DAVID L. BOUSLOY** has been with the Montgomery County Sheriff's department for 16 years and holds the rank of a detective sergeant.

**JEAN MICHEL MERTZ** is teaching English at a college and a high school in Colmar, France.

**RICHARD E. MORROW** has joined the Blackburn Group, an affiliate of the Midland Mutual Life Insurance Company.

**SUELLEN COCHRANE WASSEM**, an avid quilter and teacher of the art, is in the process of forming a quilters guild.

### '66 next reunion June 1985

**RON BOTTS** has joined North Central Community Health Center as interfaith relations consultant.

### '67 next reunion June 1983

**DEBORAH BARNDT** has written a photographic study of Peru entitled *Educational and Social Change*.

**DENNIS A. COWDER** spent the latter part of 1980 as a military liaison for the Inaugural Committee in Washington, D.C., representing the Air Force. Denny and his wife, the former **LINDA JOYCE '69**, reside on Andrews Air Force Base with their three children.

**RAYMOND G. MALACKANY** is a physician at Doctors Hospital of Stark County. His wife and two children reside with him in Massillon, Ohio.

**PHILLIP C. ROBINSON** is president of Wyandote Insurance Agency in Westerville.

**ROBERT RUSH**, principal of Highland Junior High School, is teaching math preparation at Marion Technical College.

**JOANNE MILLER STICHWEH** recently exhibited her "Pots/Prints/Drawings" in the Battelle Fine Arts Center.

### '68 next reunion June 1983

**MICHAEL D. HERSHEY** is now teaching physical education at Norwalk Junior High and High School.

### '69 next reunion June 1983

**KATHY BARDON** is serving as a substitute teacher for Bucyrus Schools.

**KATHY CUNNINGHAM WOODWARD** is attending law school at the University of Toledo. She and her husband **MARC '69** reside in Perrysburg, Ohio.

**LINDA BRASS** is an academic instructor at Lorain County Joint Vocational School.

**JANET DOWDY GRANGER** has been promoted to assistant group manager for Battelle Memorial Institute. She and her husband, **JAMES '68**, reside in Columbus.

**FREDERICK GLASSER** recently assumed the pastorate of Covenant Baptist Church in Upper Arlington.

**CYNTHIA ROWLES JACKSON** has returned to teaching and coaching at Colerain Junior High in Cincinnati. She and her husband, **KENNETH '71**, live in Fairfield.

### '70 next reunion June 1986

**GORDON R. BURY** was recently graduated from the Landmark Inc. management training school in Columbus.

**STEPHEN M. LACK** is now working as a regional sales representative for Plantronics/Kentrox in Tennessee.

**ROBERT J. SCHARER**, president of *Penson Resources Inc.*, has been designated a certified employee benefit specialist by the International Foundation of Employee Benefit Plans and the Wharton School of the University of Pennsylvania.

**THOMAS J. SEARSON** serves as managing editor for Station KHJ-TV in Los Angeles. He recently served as research director for the book, *Making It Perfectly Clear*, which tells of President Nixon's love-hate relationship with the media.

**DEBBIE SMITH** has joined the New Albany Middle School staff.

### '71 next reunion June 1981

**RICHARD E. COLDWELL** is the student pastor for Perry United Methodist Church. He is in his second year of seminary.

**DEBBIE CRAMER** has authored a book entitled *Newcastle: Gateway to the Hunter*. **MICHAEL DEAR** has been promoted to personnel manager - fire, home office personnel relations with State Farm Fire and Casualty Co.

**JAMES FRANCIS** is now senior staffing representative co-op coordinator for B. F. Goodrich Chemical Co.

**CAROL STROUT JONES** was chosen as Westerville's Teacher of the Year in 1979.

**SHARON WEBER PALMER** is in her second year of teaching elementary school in New Paris, Ohio.

### '72 next reunion June 1982

**MICHAEL W. BALTHROP** is manager of Buckeye Federal Savings and Loan Association, Gahanna office.

**WENDELL DEYO**, Cincinnati Bengals chaplain, was the featured speaker at Bellefontaine Christian Women's Club. He is married to the former **CINDY BUEHL '73**, and they have three children.

**VERNETTE RHODES HAYNES** is employed by Colorado State University as a home economics extension agent. She and her husband raise Hereford breeding bulls.

**LYNNE HOKANSON** is working as benefits counselor for the State Teachers Retirement Systems of Ohio (STRS).

**CRAIG D. JONES** is now the minister of Grace United Methodist Church in Carey, Ohio.

**MARGED JONES** received her Master of Music degree from Kent State University of Cincinnati.

**GINNY A. PAINE** received her Doctor of Philosophy degree in child development, summa cum laude, from the University of Cincinnati.

**STUART J. PUTNAM** is presently living in Tolland, Connecticut. Stu is an assistant vice president with the Connecticut Bank and Trust Company in Hartford. He and his wife Mary-Ellen have two children, Michael Stuart, 3½ and Kathryn Lee, 16 months.

**DEBRA HARSH RICE** was ordained to the Episcopal Diaconate. She is in charge of the Episcopal mission in Colchester, Vermont.

**JEFFREY D. SNYDER** was promoted to assistant vice president at the Chaffee County Bank in Salida, Colorado. Jeff is married to the former **BARBARA ELLIOTT '72**, and they have a son, Barry Lance, age 1.

### '73 next reunion June 1983

**THOMAS E. BOOTH** and his wife, the former **CHRISTINE HAYES '72**, are stationed at England Air Force Base. He is a captain and flies an A-7 fighter plane.

**DANIEL L. DAVIS** received his Doctor of Philosophy Degree from Ohio State University.

**GAYLE HAMMOND** is in management training with Zodie's in California.

**PATRICE PERRY KELLY** was admitted to practice law before the California bar.

**MARK LEOPOLD** was promoted to project sales manager, Personal Care of Johnson Wax in Racine, Wisconsin.

**NICHOLAS B. MUNHOFEN II** has been named administrator of Leesburg General Hospital, Leesburg, Florida.

### '74 next reunion June 1984

**RONALD K. JEWETT** received his Ph.D. in counseling and guidance from the University of North Dakota. He is married to the former **JOY LEMKE '74**, and they recently adopted a 10-year old girl, Christine Lynn.

**KAREN D. PELLETT** has been the director of program activities and volunteer services for the past 5 years at Bethesda-Scarlet Oaks Retirement Community in Cincinnati, Ohio.

**LANNY E. ROSS** has been promoted to data controls manager at J. C. Penney Casualty Insurance Co. in Westerville.

**MICHAEL G. SCHACHERBAUER** is head of the math department at Walnut Springs Middle School, Westerville. He is involved in local community theatres and drama clubs.

### '75 next reunion June 1981

**ROBERT BECKER**, a senior at the University of Colorado School of Law, was named outstanding orator and his team won the school's moot court competition with the Honinger Award. Becker's team will represent the School of Law at the regional competition at the University of New Mexico.

**BOB CLEVER** was promoted to manager of property underwriting with Western Reserve Mutual Casualty Co.

**CANDIS L. CRINER** is an accountant with Pritchard Security, a division of Pritchard Services Inc., an international company.

**LYNN CORBIN DEMOJZES** is a graduate teaching associate at Ohio State Uni-

Chicago Area Alumni  
are invited to hear  
Dr. Michael Haberkorn  
Assistant Professor of Music  
at Otterbein  
in recital at the  
Robert McCormick Museum  
Cantigne Park  
Wheaton, Illinois  
on  
Sunday, April 19, 1981  
3:00 p.m.  
Admission is free but reservations  
should be made by calling  
(312) 668-5161



## FIVE YEAR CLASS REUNION SCHEDULE

The Alumni Council adopted in 1972 a class reunion schedule that calls for a tenth, twenty-fifth, fortieth, fiftieth and an emeriti reunion each June on Alumni Day. In addition provisions were made for two "cluster" reunions each year. Cluster reunions occur when classes representing three consecutive graduation years meet together to celebrate a reunion. The schedule below lists the class reunions from 1981 to 1985.

### 1981 Class Reunions

Emeriti Alumni	(Class of 1930 or earlier)
Class of 1931	50th Reunion
Class of 1941	40th Reunion
Classes of 1950	
1951	30th Reunion
1952	
Class of 1956	25th Reunion
Class of 1971	10th Reunion
Classes of 1975	
1976	5th Reunion
1977	

### 1982 Class Reunions

Emeriti Alumni	(Class of 1931 or earlier)
Class of 1932	50th Reunion
Classes of 1936	
1937	45th Reunion
1938	
Class of 1942	40th Reunion
Class of 1957	25th Reunion
Classes of 1961	
1962	20th Reunion
1963	
Class of 1972	10th Reunion

### 1983 Class Reunions

Emeriti Alumni	(Class of 1932 or earlier)
Class of 1933	50th Reunion
Class of 1943	40th Reunion
Classes of 1947	
1948	35th Reunion
1949	
Class of 1958	25th Reunion
Classes of 1967	
1968	15th Reunion
1969	
Class of 1973	10th Reunion

### 1984 Class Reunions

Emeriti Alumni	(Class of 1933 or earlier)
Class of 1934	50th Reunion
Class of 1944	40th Reunion
Classes of 1953	
1954	30th Reunion
1955	
Class of 1959	25th Reunion
Class of 1974	10th Reunion
Classes of 1978	
1979	5th Reunion
1980	

### 1985 Class Reunions

Emeriti Alumni	(Class of 1934 or earlier)
Class of 1935	50th Reunion
Classes of 1939	
1940	45th Reunion
1941	
Class of 1945	40th Reunion
Class of 1960	25th Reunion
Classes of 1964	
1965	20th Reunion
1966	
Class of 1975	10th Reunion

versity School of Music and is working on her Ph.D. in music education.

**B. E. FLINCHBAUGH** received his Ph.D. from Ohio State University. He is currently visiting assistant professor of computer and information science at O. S. U.

**'75** next reunion June 1981

**THOMAS A. FLIPPO** was promoted to manager of air pollution and hazardous wastes division of Stilson Labs, Inc.

**WALTER N. GREENE** is now eligibility supervisor, State of Connecticut, Department of Income Maintenance, Stamford office.

**DEBORAH SHUEY GROVE** received her Ph.D. in Biochemistry from Ohio State University. She and her husband have post-doctoral research positions at the Cancer Institute for Cancer Research in Philadelphia.

**LINDA HAMMOND** is an elementary school teacher in Hillsborough County, Florida.

**MARY E. HEDGES** received a master's degree in English from the University of Toledo.

**FONDA SHAW MILLER's** husband Ivan is working on his Ph.D. in agronomy. They reside in Gainesville, Florida.

**DEBORAH A. MILLER** is working for an investment company and the "Byron Jones All-Tap Review."

**JAMES E. MINEHART** has been employed as the new associate director of development for United Church Homes in Upper Sandusky, Ohio.

**MICHAEL H. RENDEL** is now a senior production coordinator for Walt Disney Productions in Burbank, California.

**SHERYL WOODRING SCHNEIDER** was promoted to supervisor of inventory at Ross Laboratories.

**R. MICHAEL SHANNON** has been elected assistant secretary at State Savings & Loan Co. His wife, the former **LINDA BAILEY '76**, is teaching science and coaching volleyball and track at Westerville South High School.

**'76** next reunion June 1981

**LOU ANN AUSTEN** is working for the Continental Insurance Companies as a methods and procedures systems analyst in the Chicago office.

**SUSAN HALL-BALDUF** is serving as library media technical assistant at Ohio State University, Mansfield, Ohio.

**'77** next reunion June 1981

**TERESA "TERRE" BLAIR** is hosting the half hour daily show, PM Magazine, on WCMH-TV, Channel 4, in Columbus.

**CHUCK ERICKSON** is an attorney with Cities Service Co., and his wife, the former **PAULA BRICKER '77**, is teaching first grade.

**JENNY HERRON** played a lead female role in the film entitled "The 2nd Degree," a feature length movie shot entirely in Columbus.

**DEBORAH BANWART JAMES** is working for CART/Affiliate Artists in Atlanta, Georgia.

**KATHRYN H. PAUL** is the general manager of Montecito-Sequoia Nordic Ski Center in Kings Canyon National Park in California.

**PAM PIFER** was promoted to subrogation manager with Allstate Insurance.

**ANN SHEPPARD** was appointed as director of community relations for Northridge Hospital Medical Center in Northridge, California.

**CINDY SNODGRASS** is leading a professional audition workshop at Lakeland Community College.

**RUSS STAUFFER** is an oil and gas lease administrator for Sohio Petroleum in San Francisco, California.

**TERRIE HOPKINS TERMEER** was appointed the legislative liaison for the Ohio Department of Natural Resources. She has been with DNR since 1977.

**'78** next reunion June 1984

**LINDA LATIMER BETTS** was appointed public relations officer of Licking Memorial Hospital.

**HOLLY FEEN** has been given a graduate assistantship at Wright State University in Dayton, Ohio. She is pursuing a master's degree in art therapy in the Education Department.

**REBECCA COLEMAN PRINCEHORN** has accepted an associate position with Bricker & Eckler, a Columbus law firm.

**PAUL G. RAUSCH, JR.** is a purchasing agent for W. S. Tyler, Inc., located in Mentor, Ohio.

**CABOT REA** and his wife, the former **HEATHER LEACH '78**, are members of the Ohio Light Company, a repertory theatre group presenting operettas at the College of Wooster's Freeland Theater.

**LYNNETTE STUCKEY KLINE** was promoted to policy issue supervisor-personal lines in the Fire and Casualty Company of State Farm.

**'79** next reunion June 1984

**MONA LISA DIMICHELE** is working as a teacher's assistant in sociology at the Ohio State University in Athens, Ohio.

**RON WINE** is scenic river coordinator with the Ohio Department of Natural Resources.

**'79** next reunion June 1984

**staff**

**JUDITH WEAVER LEWIS** has been appointed as the principal for the Otterbein Children's Center. She was previously employed in the Department of Early and Middle Childhood and the Department of Family Relations and Human Development at Ohio State University. She holds a master's degree from O.S.U. and a bachelor's degree from St. Mary-of-the-Woods College.

**staff**

**staff**

**staff**

**staff**

**staff**

**staff**

**staff**

**staff**

**staff**

**staff**

**'68** **KATHLEEN DIETZ** to James R. Lowery on July 12, 1980.

**'69** **JAMES R. HENRY** to Donna Gallaway on March 10, 1980.

**'70** **CARYL SELL** to David R. Johnson on July 26, 1980. We apologize, Caryl, for misspelling your name in the last issue of **TOWERS**.

**'71** **JURGEN KARL RIEGER** to **WANDA LEE BOYKIN '71** on September 27, 1980.

**THOMAS SCOTT GILMORE** to Sandra V. Gault on June 7, 1980.

**'72** **KEITH D. POHLY** to Eva-Jo Pyles on October 4, 1980.

**'73** **GRETCHEN STECK** to David [unclear] on October 11, 1980.

**'75** **KARLAC. JONES** to Michael Smith on May 27, 1978.

**GENE KEITH PAUL** to Sharon Kennedy on August 16, 1980.

**'76** **DAVID L. BUCKLE** to **LINDA ROBEY '78** on June 28, 1980.

**GIAN PAUL MORELLI** to **SALLY ZOECKLEIN '76** on September 13, 1980.

**'77** **NANCY LEE EVERHART** to Peter Grigiss on September 21, 1980.

**AMY V. WANDRISCO** to Calvin Robinson III on August 16, 1980.

**'78** **SUSAN MAYBERRY** to Thomas Vernadzickowski on November 15, 1980.

**PAUL G. RAUSCH JR.** to Judith Mauch on November 1, 1980.

**MERRILEE FOSTER** to Jeffrey Witmer on June 21, 1980.

**'79** **MOLLIE ANN ECHELMAYER** to Todd Trasher on December 20, 1980.

**JAMES ROBERT LOWER** to Catherine Doersam on November 7, 1980.

**MARK RUSSELL KLINE** to **LYNNETTE STUCKEY '78** on September 6, 1980.

**'80** **J. JEFFREY BENSON** to **LINDA LUCAS '80** on August 9, 1980.

**MATT HARTMAN** to **LEISA ROBB '80** on September 6, 1980.

**'81** **RUTH BARNES** to Mark Clark in May, 1980.

**births**

**'60** **MR. AND MRS. BRYON B. WELCH**, a son, Benjamin Battelle, February 10, 1980. He joins sister, Lisa Ann, 3.

**'63** **MR. AND MRS. ROGER ROHRBACH (JEANETTE WEISHNER '63)**, a daughter, Sara Lynn, October 11, 1975. She joins sister, Sharon, 13 and brother, Gregory, 8.

**MR. AND MRS. EDWARD L. SEIKEL (NANCY HARNAR '63)**, a son, Edward L. Jr., June 24, 1980.

**'65** **MR. AND MRS. RICHARD ORNDORFF (CAROL HAMMOND '69)**, a daughter, Kimberly Jean, August 21, 1979.

**MR. AND MRS. K. LEE RHOADES (MARGORY DREW '65)**, a son, Andrew Marcus, August 14, 1980. He joins sister, Christy, 7 and brother, Stephen, 11.

**'66** **MR. AND MRS. DAVID GIBSON (BETTY FITCH '66)**, a son, Evin Howard, October 1, 1980. He joins sister, Amy Louise, 2½.

**'65** **MR. AND MRS. RICHARD ORNDORFF (CAROL HAMMOND '69)**, a daughter, Kimberly Jean, August 21, 1979.

**MR. AND MRS. K. LEE RHOADES (MARGORY DREW '65)**, a son, Andrew Marcus, August 14, 1980. He joins sister, Christy, 7 and brother, Stephen, 11.

**'66** **MR. AND MRS. DAVID GIBSON (BETTY FITCH '66)**, a son, Evin Howard, October 1, 1980. He joins sister, Amy Louise, 2½.

**'67** **MR. AND MRS. DENNISA. COWDEN (LINDA LEE JOYCE '69)**, a son, born July 12, 1980 and adopted September 18, 1980. He joins brother, Kenneth, 7 and sister, Kristen, 2.

**MR. AND MRS. DAVID JONES (VIRGINIA SCHOTT)**, an adopted daughter, Mary Frances, August 8, 1980. She joins sister, Dolores, 4.

**'68** **MR. AND MRS. GREGG CAMPBELL**, a daughter, Elizabeth Ann, July 1, 1980.

**MR. AND MRS. MICHAEL COMER (PENNY SMYTH)**, a son, Andrew Michael, January 19, 1980.

**MR. AND MRS. GARY L. GEMAS (MARGERY CIAMPA)**, a son, Daniel Nathan, June 13, 1980.

**MR. AND MRS. PAUL S. REINER**, a son, Mark Jason, February 28, 1980. He joins sister, Heidi Ann, 4.

**'69** **MR. AND MRS. GREGORY HUBERT**, a daughter, Keli Lynn, April 10, 1980. She joins brother, Sean, 5.

**MR. AND MRS. STEVEN IGREC (MARY JANE KAMIS)**, a son, John Robert, June 7, 1979.

**MR. AND MRS. MIKE KEYES (WHITNEY BREIDENBACH)**, a daughter, Sarah Elizabeth, July 28, 1980.

**MR. AND MRS. CORNELIUS KOORN (PEGGY NEAL)**, a daughter, Emily Rebecca, March 22, 1980. She joins sister, Amy, 4.

**MR. AND MRS. ROGER NISLEY (SALLY NORTON)**, a son, Mark Richard, August 8, 1980. He joins sister, Heather, 9 and brother, Matthew, 6.

**'70** **MR. AND MRS. DANIEL AUMILLER**, a son, Seth Andrew, July 11, 1980. He joins brothers, Trent, 6 and Wade, 13.

**MR. AND MRS. MARK DARLING (MARY STALEY '70)**, a son, Peter, July 29, 1980. He joins brother, Andy, 5.

**MR. AND MRS. JUSTIN DEARTH (ALICE SAUL)**, a daughter, Jessica Lee, August 16, 1980. She joins sister, Jodi Lynne.

**'71** **MR. AND MRS. D. ALAN CROOKS**, a daughter, Tiffany, November 12, 1979.

**MR. AND MRS. JAMES FRANCIS**, a daughter, Kathryn Lynn, September 2, 1980. She joins brother, Jeremy.

**MR. AND MRS. MICHAEL D. JAMES (LINDA MANTOR '72)**, a son, Michael Christopher, July 18, 1980.

**'71** **MR. AND MRS. D. ALAN CROOKS**, a daughter, Tiffany, November 12, 1979.

**MR. AND MRS. JAMES FRANCIS**, a daughter, Kathryn Lynn, September 2, 1980. She joins brother, Jeremy.

**MR. AND MRS. MICHAEL D. JAMES (LINDA MANTOR '72)**, a son, Michael Christopher, July 18, 1980.

**'71** **MR. AND MRS. D. ALAN CROOKS**, a daughter, Tiffany, November 12, 1979.

**MR. AND MRS. JAMES FRANCIS**, a daughter, Kathryn Lynn, September 2, 1980. She joins brother, Jeremy.

**MR. AND MRS. MICHAEL D. JAMES (LINDA MANTOR '72)**, a son, Michael Christopher, July 18, 1980.

**'71** **MR. AND MRS. D. ALAN CROOKS**, a daughter, Tiffany, November 12, 1979.

**MR. AND MRS. JAMES FRANCIS**, a daughter, Kathryn Lynn, September 2, 1980. She joins brother, Jeremy.



## Out of touch with your fraternity or sorority ?

If you have been out of touch with your Greek affiliate, here is your chance to renew that contact. To help you become active in Otterbein, listed below are the names and addresses of alumni presidents.

Greek organizations cannot function without guidance from you, the alumni. They need your moral and active support. In remembering the great years you spent at Otterbein, you can help make your organization grow bigger and better.

### EPSILON KAPPA TAU

Pres.: Mrs. Robert Weston  
19330 Meteorwood Lane  
Rt. #1  
Gambier, OH 43022

### THETA NU

Pres.: Mrs. Jeanne McCready  
1664 Staffordshire Rd.  
Columbus, OH 43229

### KAPPA PHI OMEGA

Pres.: Ms. Jolene Hickman  
3808 Maize Road  
Columbus, OH 43224

### RHO KAPPA DELTA

Pres.: Mrs. Barbara Sommers  
4088 Johnanne Dr.  
Groveport, OH 43125

### SIGMA ALPHA TAU

Pres.: Mrs. Tausha Marshall  
9250 S. Old State Rd.  
Westerville, OH 43081

### TAU EPSILON MU

Pres.: Mrs. Celeste L. Losgo  
4779 Parkmoor Drive  
Westerville, OH 43081

### ETA PHI MU

Pres.: Marvin Nevans  
17612 Berwyn Rd.  
Shaker Hgts., OH 44120

### LAMBDA GAMMA EPSILON

Pres.: Craig Charleston  
3062 Hayden Rd.  
Columbus, OH 43220

### PI BETA SIGMA

Pres.: Richard Bechner  
1179 Starbuck Ct.  
Westerville, OH 43081

### PI KAPPA

Pres.: S. Clark Lord  
144 Rothrock Rd.  
Copley, OH 44321

### SIGMA DELTA PHI

Pres.: Bob Day  
8151 Fredricksburg Rd.  
Fredricksburg, OH 44627

'72 MR. AND MRS. CRAIG JONES, a son, Joshua David, March 8, 1980.

MR. AND MRS. DAVID MCKEEN (MARY LOU HAMMOND '72), a daughter, Sharon Lynn, January 23, 1980.

MR. AND MRS. JOHN SIEGEL (SHARON CASSEL '72), a son, Joseph Franklin, September 3, 1980.

'73 MR. AND MRS. MICKEY ARTHUR (VICKI SMITHSON '73), a son, Thomas Raymond, June 9, 1980.

MR. AND MRS. FRANK BRIGHT (LINDA NEWLUN '73), a daughter, Emily Jean, October 22, 1979.

MR. AND MRS. LARRY FYFFEE (LINDA CLEGG '73), a son, Nathan Phillip, October 15, 1979.

MR. AND MRS. TOMMY HARMON, a son, Luke Andrew, April 26, 1980.

MR. AND MRS. AL HEPLER (JANET MARTIN '73), a daughter, Laura Martin, November 2, 1980.

MR. AND MRS. FRED KELL (CRYSTAL ADKINS '75), a boy, Bradley Blaker, May 26, 1980.

MR. AND MRS. RON LEHMAN (SALLY NIEHAUS), a son, Mark.

MR. AND MRS. MARK LEOPOLD (TERRY HAY '75), a son, Matthew Charles, April 26, 1980. He joins sister, Megan, 2.

MR. AND MRS. JERRY SHOEMAKER (FRAN WILLIAMS '73), a daughter, Rebecca Lynn, July 3, 1980. She joins sister, Jennifer, 2.

'74 MR. AND MRS. THOMAS KINDERVATER (SUSAN SCHUSTER '74), a daughter, Lori Anne, April 15, 1979. She joins sister, Tari Lynn, 6.

MR. AND MRS. JACK E. WAGNER, JR., a son, Jack III, October 26, 1979. He joins sister, Jennifer, 6½.

'75 MR. AND MRS. ROBERT ADKINS (MARSHA BROBST '71), a daughter, Jamie Elizabeth, April 13, 1979.

MR. AND MRS. BOB CLEVER, a daughter, Sarah Jayne, November 30, 1978.

MR. AND MRS. THOMAS FLIPPO (JUDY SEBRIGHT '76), a daughter, Emily Rosellen, December 7, 1980. She joins brother, Adam, 4.

MR. AND MRS. BRUCE HOSKINS (PATRICIA SHELDEN '75), a boy, Leigh Shelden, August 31, 1980.

MR. AND MRS. E. THOMAS LEWIS (CYNTHIA BEARD '75), a son, John Nathan, June 19, 1980.

MR. AND MRS. JAMES MARTIN (KATHLEEN SEIBERT '74), a son, Kyle James, June 4, 1980. He joins sister, Carrie, 2.

'76 MR. AND MRS. LAURENCE HARVEY, a daughter, Heather Slade, February 2, 1980.

## deaths

'10 JOHN A. WAGNER, November 26, 1980. He taught for 34½ years at Springfield North High. After retiring in 1965, he resided at the Ohio Masonic Home in Springfield. He leaves his wife; daughter; two sons; eight grandchildren and 11 great-grandchildren.

'12 MYRTLE SAUL BOWMAN, July 2, 1980.

MARY ETHELYN KROMER, August 14, 1979. She taught piano and composed hymns and other musical selections. She is survived by her husband; four daughters; 6 grandchildren; and 4 great-grandchildren.

'15 EDITH WHITE BRIDENSTINE, September 11, 1980.

'18 ALICE RESSLER BRENTLINGER, October 15, 1980. She is survived by 3 daughters, including Otterbein graduates CAROLINE BRENTLINGER BOR '51 and ANN BRENTLINGER BRAGG '56; 12 grandchildren, including JIM BRAGG '83; and 4 great-grandchildren.

ALICE HALL PARENT, December 9, 1980. She is survived by her son, THOMAS '50.

'19 A. CLAIR SIDDALL, December 11, 1980. One of the co-founders of the Oberlin Clinic, Dr. Siddall served as an obstetrician and gynecologist in Oberlin for more than 50 years. He also served as a staff member at Allen Memorial Hospital in Oberlin prior to his retirement in December of 1972. Surviving are his wife, Estelle; sons A. Clair Jr., John B., Lawrence, and James; a daughter, Mrs. Sam (Jane) Battiska; fifteen grandchildren and a great-grandchild; and sisters, Mrs. Esther Clark and MRS. MARIE SIDDALL BARNHART '18 of St. Louis, Missouri.

'22 EDNA DELLINGER CARLSON, December 20, 1980. She is survived by her daughters; MARY CAY CARLSON WELLS '47, ANN CARLSON BROWN '52, and ALICE CARLSON MICKY '55. MERRILL L. HOWE, September 21, 1980. He was the former head of the Easton School District for 25 years. He was the author of two textbooks on English grammar and a member of the Pennsylvania Retired Public School Employees Association and the National Society of Literature and the Arts. He is survived by his wife, the former Lillian Dunn; a son; three brothers; and two sisters.

'24 We received word that ROSS FRANKLIN LOHR passed away. HAROLD J. MCINTYRE, October 24,

1980. He is survived by his wife; a son; and 4 grandchildren.

'25 EDNA IRENE HALL, September 22, 1980.

ROMA BEUCLER, October 14, 1980.

'26 MILDRED FALSTICK, June 10, 1980. She is survived by her husband KENNETH '26.

'28 We received news that WAYNE CHEEK passed away. He is survived by wife GLADYS RIEGEL '34.

'38 GERALD B. RILEY, September 18, 1980. An attorney for 36 years, he was survived by his wife, Florence; and 2 sons.

'40 JUNE COURTRIGHT STEWART, December 18, 1980. A teacher of English and drama for 17 years, she was a member and past president of the American Association of University Women, a member of Delta Beta Tau service sorority and alumni member of Epsilon Kappa Tau (EKT). She is survived by her husband, JOHN D. STEWART '51; son John R. Stewart; and daughter MARYJANE STEWART GRIFFIN '75.

'41 HOWARD J. DEPEW, April 15, 1980.

'47 We received word that MARLENE ARNETT OLIVER passed away.

'59 JOHN N. ADAMS, February 16, 1980. He is survived by his wife, BARBARA JOHNSON '62.

'61 JAMES C. BORCHERS, October 17, 1980. A dentist in the Vandalia area for 15 years, he was a member of the Vandalia United Methodist Church, the Dayton Dental Society and Ohio Dental Association. He is survived by his wife, Linda; one son; two daughters; and four grandchildren.

'80 We received word that JULIE E. MARSHALL passed away.

## honorary alumnus

'66 SAMUEL G. ZIEGLER, October 30, 1980. He served pastorates in Pennsylvania, Ohio and Maryland. He served as General Secretary of the Board of Foreign Missions for the United Brethren Church and as Associate Secretary of the Department of World Missions of the Evangelical United Brethren Church. He is survived by three sons, SAMUEL R. '36, PAUL F. '39, J. RICHARD '43; and daughter, MIRIAM ZIEGLER BEAMS '48.

## Former College president dies

JOHN RUSKIN HOWE 1895-1980

John Ruskin Howe passed away October 4, 1980. Graduated from Otterbein in 1921, Dr. Howe received a B.D. and Ph.D. from Yale Divinity School in 1926 and was awarded an Honorary Doctorate from Otterbein in 1935.

Dr. Howe was named president of Otterbein College in 1939 after serving twelve years as a faculty member at the United Theological Seminary in Dayton. He also served pastorates in Dayton; Ashland; Joplin, Mississippi; Oak Park, Illinois; and Warrenville, Illinois.

Dr. Howe is survived by his wife, the former Mary Elizabeth Brewbaker '24; sons Charles and John Ruskin Jr. '57, H '74; sister Lynette Howell; brother Asquith; and six grandchildren.

The Board of Trustees of Otterbein College, in recent action, adopted a resolution noting among other qualities, Dr. Howe's inspirational influence on those around him, his optimistic outlook, his teaching ability, his intellectual vitality and persuasiveness, and his athletic ability twined with his Christian spirit. Through the resolution, the Board expressed "a sincere appreciation for his life and his dedication in all of his endeavors."

## College remembers trustee

HOMER D. CASSEL 1895-1980

Homer D. Cassel died December 25, 1980. Dr. Cassel, a 1917 graduate of Otterbein, earned an M.D. from Western Reserve Medical School and was a practicing physician in Dayton since 1921. He was a member of the American and Ohio State Medical Associations and president of the Montgomery County Association in 1950. He was a Fellow in the American Academy of Physicians and Cardiologists and served as Chief of Staff of Good Samaritan and Miami Valley Hospitals.

An Otterbein College Trustee from 1940-1968, Dr. Cassel served on the Executive Committee for over twenty years. In recognition of his commitment to Otterbein, he was presented the Distinguished Service Award in 1979.

Dr. Cassel is survived by his wife Freda; daughters Mary Ellen Cassel Case '47, and Carol Cassel Badgley '52; son William; sister Mabel Cassel Vernon '24; eleven grandchildren and three great-grandchildren. His first wife Opal Gilbert, who preceded him in death, graduated from Otterbein in 1915.

In all, sixteen members of his immediate family attended Otterbein.







DR-MRS J. HUTCHISON WILLIAMS  
MR JOEL R. WILLIAMS  
MR-MRS WALTER WILLIAMS JR.  
MRS. JAMES H. WILLSON  
MR-MRS DONALD B. WILSON  
MR-MRS ERIC J. WINTERHALTER  
MRS ALBERT E. WISFMAN  
MR-MRS YEAN E. WISLEDER  
MR DONALD W. WOLFF  
MR ROBERT E. WOODRUFF  
DR-MRS FRED W. WOODLEY  
DR-MRS JOHN W. WOODLEY  
MRS L. NEAL WORTHINGTON  
MR-MRS CHARLES H. WRIGHT  
MRS IRENE R. WRIGHT  
MR-MRS ROBERT L. WRIGHT  
MS FRANCES WURM  
DR-MRS RICHARD P. YANTIS  
MS VELMA H. YEMOTA  
DR-MRS ELMER W. YODST  
MR-MRS JAMES W. YOST  
MR-MRS JAMES L. YOUNG  
DR-MRS PARKER C. YOUNG  
MR-MRS JOSEPH C. YOUNGBIRD  
MISS THELMA C. WODLEY  
MR-MRS ALBERT W. ZEPPE  
MR-MRS JOHN S. ZETZEL  
DR-MRS J. RICHARD ZIEGLER  
DR-MRS PAUL F. ZIFGLER  
MISS CATHERINE E. ZIMMERMAN  
MISS BARBARA J. ZIRKLE

MR-MRS FREDRICK C. BASHFORD  
MISS WILDA BAUER  
MAJ-MRS JOHN H. BAUER  
DR-MRS WALTER C. BAUER  
MR-MRS GENE E. BAUGH  
MR-MRS CHARLES S. RAUGHMAN  
MR-MRS MICHAEL L. RAUGHMAN  
MR-MRS ROBERT E. BAUMLE  
MRS CLIFFORD H. BAY  
MR THOMAS R. BAY  
DR-MRS WALTER C. BEAM  
REV PAUL S. BEAL  
MR-MRS CLARY B. BEAM  
MR-MRS SARY L. BEAMER  
MR-MRS RUSSELL R. BEAMS  
MR-MRS DANIEL C. BEAR  
MRS WILLIAM D. BEARDSLEE  
DR JAMES V. BEARDSLEY  
MISS L. EVELYN BEARON  
MR-MRS ROBERT S. BEATTIE  
MR-MRS E. B. BEATTY  
MR-MRS THOMAS R. BECK  
MR-MRS CARL F. BECKELI  
MR-MRS CARL A. BECKER  
DR-MRS CARL M. BECKER  
MR-MRS FORREST A. BECKER  
MR-MRS W. JERRY S. BECKLEY  
LT COL-MRS JERRY S. BECKLEY  
MRS RUTH BECKMAN  
MR-MRS RICHARD O. BECKNER  
MR STANLEY BECOUVARAKIS  
MR-MRS JOY R. BEENAN  
MR-MRS THOMAS H. BEENAN  
MR ROBERT E. BEHANNAN  
MR-MRS JOHN J. BEHLING  
MR-MRS TALPH C. BEITNER  
MR-MRS ROBERT H. BEJOCK  
MR-MRS DONALD A. BELL  
MR-MRS JOY E. BELL  
MRS PAH BELLOMI  
DR-MRS THEODORE BENADOM  
DR-MRS CHARLES V. BENDER  
MR-MRS DANIEL E. BENED  
REV-MRS EARL WILLIAM BENDER  
MR-MRS RUSSELL A. BENDER  
MRS MARTIN S. BENJAMIN  
MR-MRS ROBERT B. BENJAMIN  
MR-MRS DONALD F. BENNER  
MR-MRS JACK L. BENNER  
MR-MRS DONALD M. BENNETT  
MR EARL W. BENNETT  
MR-MRS JERRY L. BENNETT  
MR-MRS CHRISTINA J. BENNETT  
MR-MRS PHILIP R. BENNETT  
MR-MRS JAY BENTON  
MR-MRS ROBERT C. BENTON  
MR-MRS THOMAS W. BERENS  
MAJ-MRS HOWARD G. BERG  
REV-MRS LYNN A. BERGMAN  
MR-MRS RICHARD C. BERLO  
MR-MRS ALAN W. BERNARD  
MR-MRS DENNIS L. BERNARDS  
MRS MARY B. BERNARD  
MRS C. SCOTT BERRY  
MR-MRS RICHARD S. BERRY  
MR-MRS CARL O. BERT  
MR-MRS GARRY E. BESTICK  
MISS BARBARA J. BIRBE  
MR-MRS ROBERT W. BITOFF  
MISS D. JEAN BICKETT  
DR-MRS HAROLD H. BIDDLE  
MR-MRS STEPHEN H. BILKAM  
MR-MRS ROBERT D. BILLETTE  
MR-MRS JOE F. BISHOP  
MR-MRS GREGG J. BITTNER  
MISS LINDA J. BIXBY  
MR-MRS WARK A. BITLER  
MR-MRS WALTER L. BITLER  
MR-MRS A. VINCENT BLACK  
MR-MRS JERRY LEE BLACK  
DR-MRS JOY A. BLACKFORD  
MRS ELIZABETH A. BLAIR  
MS JUDITH K. BLAKE-MEYER  
MR-MRS TOM W. BLAND  
MR-MRS WENDELL W. BLAUZER  
REV-MRS DAVID C. BLOOM  
REV-MRS JAMES M. BLOOM  
MR-MRS ARTHUR BLOOMFIELD  
MR-MRS C. ROSS BLOOMFELD  
MR-MRS PAUL W. BLUP  
MR-MRS RUSSELL E. BLYTHE  
MR-MRS NED A. BODDY  
MISS PATRICIA H. BOEHLER  
MR-MRS ANTHONY J. BOEHLER  
MR-MRS FREDERICK H. BOEHLER  
MR-MRS JAMES J. BOLA  
MRS ROSE ANN BOTTA  
REV-MRS RODNEY R. BOLTON  
MR-MRS FRED ST. BOND  
MR-MRS KENNETH H. BOND  
MR-MRS KENNETH E. BONNER  
MRS KENNETH A. BOONER  
DR-MRS EDWARD J. BOOTH  
MR-MRS JACK B. BOOTH  
CAPT-MRS THOMAS E. BOOTH  
MRS C. A. BOB BRENTLINGER  
MRS MARY W. BORSCHERS  
DR-MRS JAMES C. BORCHERS  
MR-MRS WILLIAM S. BORCHERS  
MR-MRS GEORGE M. BOREL  
CATHY ALSPACH BORING  
MISS DEBORAH K. BORING  
MR-MRS SLENN E. BORKOSKY  
MR-MRS SARY BOUGHAN  
MR DAVID L. BOUSLOG  
MR-MRS WARK M. BOWEN  
MR-MRS SUSSEL BOWERS  
MRS CHARLES M. BOWMAN  
MR-MRS DONALD C. BOWMAN  
MR-MRS ROBERT A. BOWMAN  
MRS ARNOLD BOYCE  
MR-MRS GEORGE BOYCE  
MRS ALAN BOYER  
MR-MRS DONALD K. BOYER  
MS WANDA L. BOYKIN  
REV-MRS ORLA E. BRADFORD  
MRS ONA M. BRADLEY  
MR-MRS WARK E. BRADSHAW  
MRS RUTH C. BRADY  
REV-MRS TROY R. BRADY  
MR-MRS CHARLES H. BRAGUE  
MR-MRS WILLIAM R. BRAND  
MR-MRS RAYMOND L. BRANDENBERRY  
MR GEORGE W. BRANDT  
MAJ-MRS ROGER F. BRANT  
MR-MRS DAVID F. BRASHEARS  
DR-MRS NORSEY W. BRAUSE  
REV-MRS JAMES F. BRAY  
MR-MRS CHARLES L. BREDEN  
COL-MRS J. PAUL BREDEN  
MR-MRS ROBERT E. BREDEN  
MRS PAMELA BEATTY BREHM  
MR-MRS MARVIN A. BREINER  
DR-MRS JAY H. BREPPE  
DR-MRS FRANKLIN D. BRESSLER  
MR-MRS JOSEPH R. BRESSON  
MR-MRS STEPHEN D. BRETZ  
MR-MRS P. LEWIS BRIVARD  
SENATOR JOHN W. BRICKER  
MR-MRS MICHAEL S. BRINGMAN  
MS BETSY ANN BRIDWELL  
MR-MRS J. BRIGGS  
LT C. CHRISTOPHER BRIGHT  
MR-MRS FRANK S. BRIGHT  
MRS LUCYMA BRINER  
MR ALBERT E. BRION JR.  
MR-MRS F. MICHAEL BRITT  
MR CLARENCE J. BROADHEAD  
DR-MRS THOMAS D. BROCKMAN  
MR-MRS CHARLES M. BROMLEY  
MR-MRS DONALD G. BROMLEY  
MR-MRS KENNETH C. BROOKBANK  
MR-MRS RUSSELL E. BROOKER  
MRS W. L. BROOKER  
MR-MRS GEORGE S. BROOKES  
MR-MRS CHARLES BROOKS  
MR-MRS CYRUS P. BROSE  
REV-MRS RICHARD C. BROUHN SR.  
REV-MRS BRADLEY A. BROWN  
MRS CHARLES E. BROWN  
MR-MRS DAVID H. BROWN  
MR-MRS H. RESSLER BROWN  
MR-MRS KEITH L. BROWN  
MR WAYNARD BROWN  
MR-MRS J. BROWN  
MR-MRS RICHARD S. BROWN  
MR-MRS ROBERT M. BROWNING  
MR-MRS ARTHUR E. BROWAKER  
MR-MRS GERALD S. BROWAKER  
MR-MRS JAMES K. BROWAKER  
DR-MRS ELDON W. BRUM  
MR-MRS J. MARK BRUNBAUGH  
MR-MRS JOSEPH C. BRUNE  
MISS PEGGY JO BRUNNER  
MISS ROSE V. BRUND  
MR-MRS CHARLES A. BRYAN  
MR-MRS JOHN T. BRYAN  
MRS LOUIS J. BUCCO  
MISS PATRICIA L. BUCK  
MS PAMELA J. BUCKINGHAM  
MR-MRS JAVID L. BUCKLE  
MR-MRS JOY D. BUELL  
MRS T. K. BUNCE

MR-MRS THOMAS A. BURAK  
MR-MRS WILLIAM L. BURDICK  
MR-MRS ROBERT C. BURGNER  
MISS A. VIRGINIA BURGON  
MRS VIOLA BURKE-TAYLOR  
MRS RUTH L. BURNESON  
MR JEFFREY A. BURNETT  
MR-MRS CHARLES D. BURNHAM  
MR-MRS JOHN W. BURNS  
DR-MRS CHARLES R. BURNIS  
MR-MRS ROBERT BURT  
MR-MRS CHARLES H. BUSH  
MISS VIRGINIA R. BUSHONG  
MR-MRS STANLEY W. BUSICK JR.  
MR-MRS RICHARD C. BUSICK  
MR-MRS MICHAEL L. BUSSELL  
MRS CONSTANCE D. BUTERA  
MISS KATHLEEN A. BUTLER  
REV-MRS CARL R. BUTTERBAUGH  
MR-MRS LARRY P. BUTTERMORE  
MR-MRS HAROLD R. BUTTS  
MS RUTHANNA V. BUTTS  
MR-MRS BERRY BURMA  
MRS CARL C. BYERS  
MR-MRS RICHARD H. BYERS JR.  
MR-MRS MERVIN L. CARRAL  
MR-MRS PAUL S. CALDWELL  
MRS ROBERT J. CALDWELL  
MR-MRS W. WILSON CALDWELL  
MR-MRS JAVIE F. CALIFF  
MR-MRS L. WILLIAM CALIFAN  
MR-MRS WARREN J. CALLAWAY  
MR-MRS BERNARD E. CAMPBELL  
MR F. HARER CAMPBELL JR.  
MISS HELEN G. CAMPBELL  
MR-MRS JOHN W. CAMPBELL  
MR-MRS W. GREGG CAMPBELL  
MR SCOTT E. CAMPBELL  
MR-MRS YALE CAMPBELL JR.  
MR-MRS JOHN F. CAMPFELD  
MR-MRS DAVID CANNON  
MR-MRS JOSEPH A. CANTRILL  
REV-MRS PAUL R. CAPEHART  
MS CAROL J. CAPELL  
MR-MRS JALE B. CARRONTER  
MR HOWARD R. CARLISLE  
MR-MRS LEWIS M. CARLOCK  
MRS BENJAMIN CARLSON SR.  
MR-MRS RICHARD L. CARLSON  
MISS MARION E. CARNES  
MR-MRS JAMES R. CARONIA  
MRS ANNABEL CARPENTER  
MR-MRS V. GORDON CARPER  
MR-MRS CHARLES W. CARR  
MR-MRS JAMES E. CARR  
MR-MRS STEVEN J. CARR  
MR THOMAS A. CARR  
MR-MRS CLARENCE CARROLL  
MR-MRS JOHN W. CARROLL  
MR-MRS ROSS S. CARSON  
MR-MRS STANTON CARSON  
MR-MRS ALICE E. CARTER  
REV-MRS C. EDWARD CARTER  
MR-MRS GEORGE R. CARTER JR.  
MR-MRS JOHN E. CARTER  
MR-MRS VEAL CARTER  
MR-MRS PATRICK J. CARTER  
MR-MRS ROBERT V. CASCIANI  
MR-MRS EDWARD G. CASE  
MR-MRS WILLIAM D. CASE  
DR-MRS LOUIS E. CASEBERRY  
REV-MRS ARLE D. CASSIDY  
DR-MRS RICHARD T. CASTLE  
MR-MRS KENNETH CH. CASTONGUAY  
DR-MRS WILLIAM CATALONA  
DR-MRS WILLIAM J. CATALONA  
MR-MRS ELVIN W. CAVANAGH  
MR-MRS ROBERT H. CAVINS  
MR-MRS LARRY E. CAWLEY  
MR-MRS MICHAEL G. CHADWELL  
DR-MRS JOY A. CHADWELL  
MR TSU KA CHANG  
MR-MRS JAMES CHAPAN  
DR BARBARA CHAPMAN  
MISS JEAN E. CHAPMAN  
MR-MRS LOWELL C. CHAPMAN  
MRS DONNA J. CHARNEY  
MR-MRS MARION C. CHASE  
MR-MRS E. WAYNE CHEEK  
MR-MRS FORREST R. CHEEK  
MRS FRED R. CHEEK  
MS PEGGY A. CHERRINGTON  
MR-MRS ROBERT C. CHERRINGTON  
MR-MRS ANTHONY J. CHERRINGTON  
MR-MRS WILSON J. CHERRINGTON  
MR-MRS VIRGIL E. CHRISTIAN  
DR CHRIS CHRISTOFF  
MR JOSEPH CHURCH  
REV-MRS DONALD J. CIAMPA  
REV-MRS DONALD J. CIAMPA  
REV-MRS J. PAUL CIAMPA  
REV-MRS RALPH C. CIAMPA  
MR-MRS FRED O. CIMENTELLO  
MR-MRS ROBERT L. CIMENTELLO  
MISS CYNTHIA M. CLAGGETT  
MR-MRS EDWARD CLAPPER  
MR-MRS KENNETH G. CLARF  
MR-MRS DAVID A. CLARK  
DR-MRS EDWARD W. CLARK  
MR-MRS JOHN W. CLARK  
MR-MRS MICHAEL CLARK  
MISS REBECCA S. CLARK  
MR-MRS RICHARD W. CLARK  
MR-MRS TIMOTHY D. CLARK  
MR-MRS A. BRIAN CLARKE  
MR-MRS J. HARVEY CLAYPOOL  
MS VARY LOU CLEMAN  
MR-MRS RAYMOND J. CLERC  
MR-MRS JOHN C. CLERK  
MRS DONALD R. CLIPPINGER  
DR-MRS JOHN A. CLIPPINGER  
MR-MRS SARY L. CLOSE  
MAJ-MRS JAMES E. CLOYD  
MR-MRS DARWIN D. CLOPPER  
REV-MRS ROBERT D. CLYNE  
MR-MRS THOMAS E. COBB  
MR-MRS JACK D. COBERLY  
MR-MRS ROBERT A. COBRUN  
MR-MRS WALLACE COCHRAN  
MISS ELIZABETH COCKRELL  
MR-MRS CHARLES W. COFFMAN  
MR TRAVIS COHEN  
DR-MRS MICHAEL A. COHEN  
MR-MRS LAWRENCE L. COIL  
MR-MRS RICHARD E. COLEWELL  
DR-MRS CHARLES E. COLF  
MAJ-MRS EUGENE W. COLE  
MISS IRENE L. COLE  
REV-MRS ROBERT C. COLE  
MR-MRS WILLIAM E. COLE  
MS DEBORAH L. COLEMAN  
MR-MRS NORMAN J. COLMAN JR.  
MR-MRS LAWRENCE M. COLLIER  
MR-MRS EARL R. COLLINS  
DR-MRS GERALD L. COLLINS  
MR MAURICE M. COLLINS  
MR-MRS JAMES W. COLLITON  
MR-MRS E. BARRY COMBS  
MR-MRS MICHAEL G. CONER  
MR-MRS THOMAS D. CONERY JR.  
MISS MARIE A. CONFORT  
MR-MRS MICHAEL L. CONYTON  
COL-MRS WILLIAM G. CONYTON  
MR-MRS WALTER E. CONYTON  
MR-MRS JOHN A. CONNARRO  
DR MARY F. CONDE  
REV-MRS LEONARD CONFER  
MISS ANONA E. CONING  
MR-MRS JEAN W. CONKLIN  
MR-MRS HARRY A. CONKLYN  
DR-MRS JAMES H. CONLEY  
MRS CLARENCE H. CONNOR  
MR-MRS CARL E. CONRAD  
MR-MRS TRIS R. CONRAD  
DR-MRS EDWARD C. CONRANI  
MR-MRS FREDERICK A. CONN  
MAJ-MRS GORDON L. CONN  
MR-MRS JAMES C. CONN  
MR-MRS THOMAS E. COOK  
DR-MRS CHARLES R. COOLFY  
MR-MRS PHILIP W. COONS  
MR-MRS CHARLES H. COOPER  
MR-MRS DONALD COOPER  
REV-MRS BENJAMIN C. COPELAND  
MR-MRS HAROLD R. COPPESS  
MR-MRS DONALD L. CORLI  
MR-MRS PAUL W. CORNWELL  
MR-MRS JOHN W. CORNWELL  
MR-MRS JOY H. CORNWELL  
MR-MRS JOY H. CORNWELL  
MR-MRS WILLIAM A. COTTAM  
MR-MRS JOSEPH B. COUGHLIN  
MISS FRANCES V. COILTER  
MR-MRS WILLIAM D. COVER  
MAJ-MRS DENNIS A. COWDEN  
MRS CARLOS COYEN  
MS MARY LARRICK COYILL  
MR-MRS BRADLEY E. COX  
MR-MRS EDMOND L. COX  
MR JAMES D. COX  
MR DONALD A. COX

MR-MRS THOMAS F. COX  
MR-MRS JAY B. CRABERS  
MR-MRS HAROLD E. CRANDALL  
MR-MRS KEITH D. CRANE  
MR-MRS JALE H. CRAWFORD  
MR-MRS SAMMY J. CRAWFORD  
MS KATHA CRESS  
MR ROBERT H. CRIBBS  
MISS CAVDIS L. CRINER  
MR-MRS KELLEY CRITES  
MR-MRS WILLIAM T. CROCKER  
SGT-MRS ROY F. CROWNE  
MR-MRS J. ALAN CROOKS  
MR-MRS DANIEL CROOKS  
MRS R. KENT CROOKS  
MR-MRS WILFRED S. CROOKS  
MRS GILMORE E. CROSBY  
MR ROBERT P. CROSSY  
MR-MRS HERMAN CROTFINGER  
MR-MRS CHARLES T. CROY  
DR-MRS JOHN M. CRYAN  
MR-MRS WILLIAM CUNNINGHAM  
MR-MRS DONALD F. CURRIE  
MRS HARRY W. CURLI  
MR-MRS KEVIN M. CURLI  
MR-MRS JAMES R. CURTIS  
MR-MRS WILLIAM I. CURTISS  
MS MARIBELLE CUSTER  
MR-MRS STANLEY J. CZERWINSKI  
MR-MRS JAMES DALRYMPLE  
MR PATRICK L. DALY  
MR-MRS DONALD DANFORD  
MR-MRS RICHARD G. DANFELD  
MR-MRS JAMES L. DANHOFF  
MR-MRS FRANK J. DAUBENREIRE  
MR-MRS DOUGLAS DAUGERTER  
MR-MRS HAROLD E. DAUP  
MR-MRS FREDRICK E. DAUTERMAN  
MR-MRS J. RODNEY DAVIDSON  
REV HAROLD E. DAVIDSON  
MRS HENRY L. DAVIDSON  
DR-MRS HORACE B. DAVIDSON JR.  
MR DREW L. DAVIES II  
MISS RALETTE L. DAVIS  
MR-MRS BEN W. DAVIS  
MR-MRS JARREL L. DAVIS  
MR-MRS S. EDWARD DAVIS  
MR-MRS J. WILLIAM DAVIS  
MR-MRS JOHN L. DAVIS  
DR-MRS WELLMAR P. DAVIS  
MR-MRS RICHARD C. DAVIS  
MRS RUTH E. DAVIS  
MR-MRS HAROLD J. DAVISON  
MR-MRS LARRY L. DAVISON  
MR-MRS JAMES M. DAY  
MR ROBERT M. DAY  
MR-MRS ROGER F. DAY  
MR-MRS ROSS W. DAY  
MR-MRS WILLIAM A. DAYTON JR.  
MR-MRS JUSTIN L. D'ARTE  
MR-MRS DONALD C. DEBOLT  
MR-MRS FRANK R. DEBUSE  
MR-MRS ROBERT W. DECKARD  
MR-MRS ROBERT F. DECKER  
DR-MRS DAVID L. DEEVER  
DR-MRS JOHN W. DEEVER  
MR-MRS DONALD DE GRANDCHAMPS  
MR-MRS SAMUEL L. DELAUN  
MRS ILO S. DELLINGER  
MISS ALICE DELONG  
MR-MRS V. RICHARD DELONG  
REV ROBERT M. DEMASS  
MR-MRS JAMES A. DEMO  
MS LYNN A. DEMOJETS  
DR-MRS WILLIAM E. DEMOREST  
MR-MRS ROBERT S. DEMLER  
MR-MRS JARRELL E. DENHAM  
DR-MRS DONALD A. DENHAM  
MR DANIEL F. DENT  
MR-MRS DONALD M. DESCH  
DR-MRS PAUL R. DE SELMS  
MR-MRS BILL K. DETAMORE  
MR-MRS EARL C. DETRICH  
MR-MRS WARREN DEWEESF  
MR-MRS JOHN R. DEWITT  
MR-MRS JOHN H. DICKY  
MR-MRS CLARENCE E. DIEHL  
MISS THELMA D. DIEMER  
MRS ESTHER D. DILOURE  
MRS DON D. DILL  
MR LEONARD D. DITTL  
MR-MRS DONALD D. DITTL  
MISS LINDA S. DITTL  
MR-MRS CARL E. DITTL  
MR-MRS J. THOMAS DITTMAN  
MR-MRS CHARLES R. DITZLER  
MR-MRS RICHARD A. DODGE  
MR-MRS WILLIAM R. DODSON  
MR-MRS MELVIN N. DODSON  
MR-MRS EDWARD G. DOLINAR  
SGT KENNETH L. DONNAR  
MR-MRS JAY L. DONALDSON  
MS DEBRA D. DONAU  
MS CERRY-JIA G. DONNELL  
MAJ GEN-MRS CHARLES L. DONNELLY  
MR-MRS DENNIS R. DONOVAN  
MR JAMES E. DOOLEY  
MR-MRS JOHN R. DORELLI  
MR-MRS JERRERT J. DOTEN  
MR-MRS DONALD W. DOUGHERTY  
MR-MRS DANIEL E. DOVER  
MRS KENNETH T. DOVER  
MR-MRS JOHN C. DOWD  
MR-MRS WILLIAM E. DOWNY JR.  
MISS PEGGY A. DOZIER  
MR-MRS FREDRICK L. DRAY  
MR-MRS J. E. DREITSBACH  
MR-MRS LESTER R. DREWES  
MR-MRS LOUIS M. DRIEVEY  
DR-MRS WALTER A. DRYRY  
MR-MRS J. RICHARD DRUSHAL  
MR-MRS MICHAEL E. DUCEY  
MR-MRS F. MARION DUCKWALL  
MR-MRS SLENN D. DUCKWALL  
MR-MRS FUELWIN L. DUFFIELD  
MR-MRS MICHAEL J. DUFFY  
MR-MRS JOHN R. DUKOWICZ  
MR-MRS HAROLD F. DUNAWAY  
MR-MRS MICHAEL A. DUNCAN  
MR-MRS THOMAS M. DUNIPACE  
DR-MRS JOHN C. DUNN JR.  
MR-MRS JAMES M. DUNPHY  
MR-MRS J. DAN DUPLER  
MR-MRS WERILL DURIG  
MR-MRS JOSEPH DURTS  
MISS J. JOAN DURST  
MR-MRS DENNIS G. DUSEK  
REV-MRS JAMES B. DUVALL  
MR-MRS GEORGE C. DWY  
MR-MRS ANTHONY DYRICK JR.  
MR KENNETH DYKHTIEN  
MR-MRS JERRY D. EARLES  
MR-MRS TOM J. EARLY  
MR-MRS JAMES W. EARNEST  
MRS GEORGE H. EASTMAN  
MISS MARJRIET E. EASTMAN  
MS ANNE S. EASTON  
MR-MRS FREDRICK D. EBERLE  
MR-MRS JOHN J. EBERY  
REV-MRS BARNETT S. EBY  
MR-MRS KENNETH F. ECHARD  
MISS ELMA EDSALL  
MR-MRS WILLIAM K. EGGERS  
MR-MRS IRA EGGLEBERY  
MR RUSSELL R. EINHART  
DR-MRS CHARLES E. EICHER  
DR-MRS JACOB H. ELBERFELD  
MRS ART-UR B. ELDER  
MR-MRS RODRICK K. ELEY  
MR-MRS CECIL L. ELLIOTT  
MR-MRS JERRY E. ELLIOTT  
MR-MRS JERRY E. ELLIOTT  
MISS PATRICIA JO ELLIOTT JR.  
MR-MRS ROBERT L. ELLIOTT JR.  
MR-MRS LEE ELSASS  
MR-MRS DAVID B. ELWOOD  
MS HELEN L. EMLIANCHIK  
MR-MRS ALLEN H. ENRICH  
REV-MRS WENDELL W. ENRICK  
MRS TRUHAN K. EPARD  
MR-MRS JOHN C. EPPFISON  
MRS LOUISE W. ERBAUGH  
MR-MRS JAVID O. ERISHAN  
MR-MRS WARK S. ERICMAN  
MRS ROBERT H. ERISMAN  
MR-MRS ED G. ERTLE  
REV-MRS BYRON W. ESCH  
MR-MRS CARL R. ESCHBACH  
MR-MRS JAMES H. ESCHBACH  
REV-MRS ROBERT W. ESCHBACH  
MR-MRS PAUL ESSLER  
MR-MRS WILLIAM J. ESSELSTYV  
SP5 VICKI L. ETENHOFF  
MR-MRS EDWARD W. ETER  
MR-MRS WIGHT ETERBERG  
MR WILLIAM H. EVERTON  
MR-MRS CARL EVANS  
MR-MRS JAVID C. EVANS  
MR-MRS JAMES R. EVANS  
MR-MRS JOHN D. EVANS  
NITS LINDA E. EVANS  
MRS ROBERT F. EVANS  
MR-MRS ROBERT P. EVANS

MR-MRS JAMES T. EVERETT  
MISS MARY ANN EVERHART  
DR-MRS JOHN A. EVERSOLE  
MR-MRS DAVID L. EWING  
MR-MRS DAVID W. EWING JR.  
MR-MRS RICHARD EWING  
MR-MRS WILLIAM P. EWING JR.  
MR-MRS WILLIAM E. FYNOM JR.  
DR-MRS DANIEL T. FAGAN  
MRS WESLEY FAHRBACH  
MR JACOB FAIR  
MR-MRS DAVID F. FAIS  
MR KENNETH M. FALSTICK  
MR ALEXANDER E. FARINA  
MS JEAN M. FARKAS  
MR-MRS DANIEL J. FARRELL  
MR-MRS WALTER E. FAST  
MR-MRS ERCEL FAUSEY  
MR-MRS J. MARVIN FAUVFR  
MR-MRS STEVE FAZEKAS  
MR-MRS THOMAS J. FEDERER  
MS MOLLY R. FEEN  
MISS BARBARA LOU FEGLEY  
MISS BARBARA ANN FEIGHTNER  
MR-MRS CURTIS L. FEILFERS  
MR-MRS ROBERT P. FEIN  
MR-MRS FRANK E. FENSLER  
MR MICHAEL J. FENSLER  
MR WILLIAM E. FENSLER  
MR-MRS CHESTER H. FERGUSON  
MR-MRS JAMES P. FERGUSON  
MS KATHLEEN M. FERNANDEZ  
MR-MRS RICHARD D. FETTER  
MRS ROBERT E. FETZER  
MR-MRS KENNETH FICHNER  
MR-MRS LOWELL FICHNER  
MISS FOYDA GAY FICHTHORN  
MR-MRS GEORGE A. FIEDLER  
MR-MRS ALBERT FIELDS  
MR-MRS CHARLES M. FIELDS  
MR-MRS DOUGLAS J. FIELDS  
MR-MRS LAWRENCE P. FIELDS  
MR-MRS GERALD FIGGINS  
MR-MRS JOHN R. FINCH  
MR MICHAEL D. FINLAN  
DR-MRS WILLIAM C. FINPPIN  
MR-MRS RICHARD F. FISHERAUGH  
DR-MRS HARRY J. FISHER  
MR-MRS JOHN F. FISHER  
DR-MRS ROBERT W. FISHER JR.  
MR-MRS TRUMAN J. FISHER  
MR-MRS WILLIAM C. FISHY  
MR-MRS GEORGE R. FITZ  
MR-MRS ROYAL A. FITZPATRICK  
DR BRUCE C. FLACK  
MRS DAVID FLANAGAN  
MR-MRS EDWARD A. FLAUS  
REV-MRS CHARLES FLECK JR.  
MR-MRS JEAN L. FLEMING  
MR-MRS PAUL D. FLEMING JR.  
DR BRUCE E. FLINCHRAUGH  
MR-MRS THOMAS A. FLIPPIN  
MR-MRS JOHN R. FLOD  
MR-MRS JOHN F. FLODY  
MR-MRS TED C. FLORY  
MR-MRS JAVID L. FODOR  
MRS KARCY H. FOGARTY  
MR-MRS KENNETH D. FOGELSDANGER  
MR-MRS RICHARD M. FOLLANSBREE  
DR-MRS KENNETH S. FOLTZ  
MR-MRS LESLIE D. FLOOR  
REV ROBERT M. FORBES JR.  
MR-MRS DONALD G. FORD  
MISS JEAN I. FORD  
DR-MRS J. CLIFTON FORFMAN  
DR-MRS STANLEY M. FORKNER  
MR-MRS CHRISTOPHER M. FOSTER  
MR-MRS JAMES A. FOSTER  
MR-MRS RICHARD L. FOSTER  
MR RICHARD L. FOSTER JR.  
MR-MRS ROBERT E. FOSTER  
MR-MRS THOMAS R. FOSTER JR.  
MR-MRS THOMAS G. FOSTER JR.  
MISS FEERN R. FOURMAN  
MR-MRS EMERSON C. FOUST  
MR-MRS JOHN R. FOWLER JR.  
MR-MRS ROBERT E. FOWLER  
REV-MRS HOWARD E. FOX  
MR-MRS RICHARD L. FOX  
DR-MRS THEODORE D. FRAKER JR.  
MR-MRS JOY R. FRANCE  
MRS ARTHUR G. FRANCIS  
MR-MRS JAMES L. FRANCIS  
MR-MRS J. THOMAS FRANKLIN  
MR-MRS S. LEE FRAZIER  
MR-MRS JOHN W. FRAZIER  
MR-MRS DONALD D. FRAZIER  
MR-MRS CLARENCE W. FREDERICK  
MR-MRS DONALD M. FREE  
MR-MRS JOHN M. FREEMAN  
REV-MRS PAUL W. FREES  
MISS RUTH C. FREES  
COL-MRS GEORGE W. FREFPE  
MR-MRS WIGHT R. FREDLINE  
MR-MRS DAVID M. FRENCH  
MRS HAROLD B. FRESHLEY  
REV-MRS ORLD D. FRESHLEY  
MISS NANCY R. FRIEND  
MR-MRS GEORGE E. FRIEND  
MR-MRS J. MICHAEL FRIEND  
MR-MRS RICHARD A. FRIEND  
MS DOLORES J. FRIETZ  
MR-MRS CARL M. FRITSCHE  
MR-MRS RICHARD J. FROELICH  
MR-MRS JOHN E. FROST  
DR JAMES D. FRY  
DR SANDERS A. FRYE  
MR-MRS RICHARD FRYMAN  
MS JOCELYN P. FU  
MR-MRS J. RICHARD FULK  
MR-MRS RICHARD P. FULLER  
MR-MRS ROBERT S. FULTON  
DR JOHN C. FUNK  
MR-MRS RICHARD V. FUNKHOUSER  
MR-MRS WILLIAM J. GABRIELE  
MR-MRS RICHARD G. GALT SR.  
MR-MRS WILLIAM E. GALKO  
MR-MRS JAMES S. GALLAGHER  
MISS S. FOITH GALLAGHER  
MR-MRS GEORGE W. GALLAWAY  
MR WALLACE A. GALLUP  
REV-MRS CARLTON K. GAMBLE  
MR-MRS WILLIAM F. GANFGR  
MAJ-MRS EUGENE L. GANGL  
MRS JOY B. GANGLUFF  
MR-MRS BRUCE T. GANTZ  
CAPT-MRS JOHN K. GARDPOLLA  
MR-MRS ROGER L. GARDNER  
MR-MRS JAVID L. GARDNER  
MISS CHERYL D. GARGES  
REV-MRS FRANK R. GARLATHY  
REV-MRS KARL GARLING  
MR-MRS JERRY J. GARMAN  
REV BERNARD J. GARRETT  
MR-MRS JAMES A. GARRETT  
MR-MRS WALDON A. GARRETT JR.  
MR-MRS EDWARD D. GARTEN  
MRS ELIZABETH H. GARTFILL  
DR-MRS R. GARTFILL  
MR-MRS JAMES E. GARVEY  
MR-MRS ARTHUR M. GASSER  
MR-MRS LAWRENCE G. GATTON  
MR-MRS EDWIN E. GEARHART  
CAPTAIN DAVID L. GEARY  
MRS W. FRANKLIN GEHARTH  
MRS PATRICIA S. GEF  
MR-MRS EARL M. GEE  
MRS GEORGE J. GEISFR  
LT-MRS JARY L. GENAS  
MR SREGORY V. GEORGE  
LT COL-MRS RAMON T. GEORGE  
MR-MRS RICHARD A. GERBEC  
MR-MRS GEORGE E. GERBER  
MR-MRS BRUCE P. GERHARDT  
DR-MRS JEAN W. GERARDIS  
MR-MRS LOREN O. GIRLIN  
MR-MRS JAVID GIBSON  
MR FRANK J. GIBSON  
DR-MRS JAMES W. GIBSON  
MR-MRS JOHN A. GIBSON  
MISS PATRICIA M. GIBSON  
REV-MRS PAUL J. GIBSON  
REV-MRS RICHARD K. GIFFEV  
MR-MRS CRAIG GIFFORD  
MRS ETHEL W. GIFFORD  
MR-MRS RAYMOND H. GIFFORD JR.  
MR-MRS GEORGE R. GILBERT  
MR-MRS JERRY A. GILL  
MR-MRS WALCOLM E. GILLESPIE  
MR-MRS JAY W. GILLMAN  
MR-MRS JAVID GILLUM  
MR-MRS LAWRENCE J. GILLUM  
MR-MRS KENNETH R. GILSON  
MR-MRS WILLIS GILSON  
MR-MRS DALE T. GIVIN  
MISS OLIVE I. GIVIN  
MR-MRS WARK N. GLEVES  
MR-MRS DONALD G. GLEINER  
MR DICK E. GLESSNER  
MR-MRS DONALD GLESSNER  
MR ALAN R. GOFF  
MR-MRS GEORGE R. GOMH

MISS SHERIE GOLDMAN  
MR-MRS CARL F. GOMROR  
COL-MRS CLYDE E. GOOD  
MR-MRS ROBERT D. GOOD  
MR-MRS THOMAS B. GOODWIN  
MR WILLIAM V. GOODWIN  
MR-MRS JAMES R. GOODWIN  
MRS ROBERT V. GOODWIN  
MR-MRS LESTER C. GORSUCH  
DR-MRS VERNER GORSUCH  
MR-MRS EDWIN P. GOULBERY  
MR-MRS CLARENCE D. GRABER  
MISS GLADYS C. GRABILL  
MR-MRS JAMES R. GRABILL  
MR-MRS JANY GRAFTSAR  
MR-MRS WILLIAM V. GRAESSER  
MISS MARGARET P. GRAFF  
MR-MRS J. HERRBERT GRAFFIUS  
DR-MRS JOSEPH R. GRAHAM  
MR-MRS THOMAS L. GRAHAM  
MR-MRS WAK F. GRANDEY  
MR-MRS WILLIAM H. GRANT  
MR-MRS DAVID GRABLER  
MR-MRS SAMUEL A. GRAY  
MR-MRS ARTHUR D. GRAY  
MR-MRS GEORGE D. GREEN  
MR-MRS DONALD W. GREEN  
MR-MRS LAWRENCE E. GREFF  
MR-MRS HARRY E. GREFF  
MR-MRS ROBERT F. GREEN  
MR-MRS JUSTIN W. GREENE  
MRS KENNETH A. GRENE  
MR-MRS LYNN A. GRENE  
MR-MRS WALTER N. GRENE  
MR-MRS GEORGE GRENFINDO  
MR-MRS ALVIN E. GRESS  
MRS DANIEL GRESS  
MR-MRS DAVID GRIBBLE  
MRS MAURICE D. GRIBLER  
MR-MRS MICHAEL A. GRIBLER  
MR-MRS CHARLES M. GRICE  
MISS MAROLAN P. GRIFFIN  
MR-MRS JACK D. GRIFFITH  
MR MARK E. GRIFFITH  
MR-MRS HAROLD R. GROTE  
MR RICHARD L. GRUBER  
MR-MRS SARY R. GRUBE  
MR-MRS PAUL A. GRUBE JR.  
MR-MRS HOWARD GRUNDTISCH  
MR-MRS J. PAUL GRUVER  
MR-MRS PHILIP J. GUTMOND  
MR-MRS GEORGE W. GUTSINGER  
MR-MRS DOUGLAS F. GYORKE  
MR-MRS JACK W. HAAS  
MR-MRS RAYMOND MADFIELD  
MR-MRS TOM J. HAFER  
MR-MRS HUGH H. HAINES  
MR-MRS ROBERT E. HAINES  
MR-MRS ARZA J. HALL  
MISS E. TRENE HALL  
MR-MRS JOHN E. HALL  
MISS MARY F. HALL  
MR-MRS PHILIP L. HALL  
MR-MRS TALPH L. HALL  
MR-MRS RICHARD A. HALL  
MR-MRS JOHN L. HALLER  
MISS CATHERINE W. HAMILTON  
MISS FRANCES E. HAMILTON  
MISS LOUISE W. HAMILTON  
MR-MRS TOM K. HAMILTON  
DR-MRS WILLIAM T. HAMILTON  
MRS EDWARD H. HANNON  
MR-MRS JOHN E. HANNON  
MS LINDA S. HANMOND  
MR-MRS WILLIAM J. HANPSHIRE  
MR-MRS STANLEY M. HARKNER  
MR-MRS CHRISTOPHER M. FOSTER  
MR-MRS DONALD P. HANFAT  
MR-MRS PHILIP E. HANKINS  
DR J. O. HANKINSON  
MR-MRS ROBERT E. HANNIG  
MRS DOROTHY S. HARRACH  
MR-MRS CHARLES D. HARDIN  
MR-MRS LARRY D. HARE  
MR-MRS ALBUIR E. HARE  
MR-MRS JAVID E. HARLEY  
MISS MARIE E. HARNELINK  
MR-MRS LARRY R. HARMON  
MR-MRS DONALD D. HARMON  
MR-MRS DONALD A. HARPER  
MS ROSEMARY M. HARTER  
MRS MARILYN HARTSEY  
MR-MRS SREG R. HARRIS  
MR-MRS J. ARTHUR HARRIS  
MISS JACQUELYN B. HARRIS  
MR-MRS MOEL D. HARRIS  
MR-MRS DONALD T. HARRIS  
MR-MRS THOMAS M. HARRIS  
MRS ROY C. HARRISON  
MR CLAYTON W. HARROLD  
MRS DUANE E. HARROLD  
MR-MRS JALE W. HARRSH  
MR-MRS LEWIS G. HART  
MRS PAUL HARTLEY  
MISS CAROL J. HARTMAN  
DR-MRS S. WELER HARTMAN  
MR-MRS MICHAEL A. HARTMAN  
MR-MRS ROBERT H. HARTMAN  
MR-MRS SCOTT A. HARTMAN  
MR BRIAN E. HARTZELL  
MR-MRS JAVID HARTZELL  
MRS TRIS L. HARVEY  
MISS BETH ANN HASSENDFLIG  
MISS EUNICE G. HASTINGS  
MR-MRS J. STANLEY HASTY  
MR-MRS WAYLAND C. HATTOW  
MR-MRS LEWIS HARK  
MR-MRS WILLIAM J. HAWK  
MR-MRS JOY L. HAY  
MR-MRS WARREN H. HAYES  
MR-MRS JAMES E. HAYNES  
MR-MRS JERRY D. HAYNES  
MR-MRS MICHAEL B. HAYS  
MR-MRS JOHN W. HAZELBAKER  
MR-MRS THOMAS A. HEARLEY  
MR-MRS WALTER R. HEARIN  
REV-MRS TIMOTHY L. HEATON  
MR-MRS PARKER HECK  
MR-MRS RAYMOND L. HECKMAN  
MISS J. S. HEEDING  
MR-MRS DENNIS H. HEDGES  
MISS GOLDA M. HEDGES  
MISS HELEN HEDGES  
MISS MARY E. HEDGES  
REV-MRS RICHARD E. HEDGES  
MR-MRS J. E. HEFFELFINGER  
REV-MRS DENNIS D. HEFFNER  
MR-MRS ALFRED W. HEFFLER  
MR-MRS CHARLES C. HEFLING  
MR-MRS L. CLARK HEGNAUER  
MR-MRS EUGENE E. HEID  
MR-MRS LAWRENCE J. HEINELBERG  
MR-MRS JAVID R. HEITZEL  
DR-MRS FLOYD F. HEIL  
MR THOMAS F. HEIL  
MISS KATHY J. HEINTZICH  
MR-MRS THOMAS C. HEITZEY  
MR-MRS JAVID L. HEITZEY  
MR-MRS FRANK H. HEITZEY  
MRS HELEN HELLFINTINE  
MRS THOMAS E. HEITZEY  
DR-MRS JUFF E. HELVIGHE  
MISS LOUIS A. HENDRICKSON  
MR-MRS RICHARD D. HENRY  
MR-MRS EDWIN A. HENRY  
MR-MRS ROBERT L. HENRY  
MR-MRS WEL HENNON  
MISS HELEN RUTH HENRY  
MR-MRS JAMES R. HENRY  
DR-MRS JOSEPH B. HENRY  
MISS MARY E. HENRY  
MS SUSAN K. HENTON  
MR-MRS KEITH T. HENTON  
DR-MRS EDWARD P. HERMAN  
MR-MRS TOBY W. HERMAN  
DR-MRS WELVIN HERRMANN  
MR-MRS CLAY H. HERROD  
MR-MRS JANY A. HERRON  
MR-MRS WILLIAM E. HERRON  
MRS LYMAN S. HEURT  
MR-MRS ARTHUR L. HESLET  
MR-MRS ALFRED C. HEFSS  
MR-MRS GEORGE J. HEFSS  
MISS TRENE E. HESSELSSEYER  
MRS THOMAS E. HIBBARD  
MR-MRS BRUCE D. HICKIN  
MISS JOLENE K. HICKIN  
MR-MRS NEAL HICKMAN  
MR-MRS THOMAS D. HICKS  
MR-MRS JOY M. HILDBRAND  
MR-MRS POLAND HILDBRAND  
MR JOHN F. HILES  
MR-MRS HARRY H. HILL  
MR-MRS JAMES A. HILL  
MR-MRS JOHN E. HILL JR.  
JUDGE-MRS JOHN W. HILL  
MR-MRS 'LEWIS L. HILL  
MR-MRS 'LONNIE R. HILL  
MISS PAMELA L. HILL  
MRS ROSS A. HILL  
MR-MRS THOMAS E. HILLEGAS  
MR-MRS STEVEN E. HILLEGAS  
MR-MRS MARK HIMMELBERGER

## Other Contributors

### ANONYMOUS (9)

MR-MRS JOHN L. ABBOTT  
MR-MRS KIM ABBUHL  
MRS JUNE A. ABRAHAM  
MR-MRS DAVID E. ACKER  
MR-MRS GARRY S. ACKERMAN  
DR-MRS PAUL H. ACKERT  
MR-MRS SREG ADAMS  
REV-MRS HARRY L. ADAMS  
MR-MRS HERBERT J. ADAMS JR.  
MISS LOVA L. ADDIS  
MR-MRS ROBERT E. ADKINS 11  
MR-MRS CHEGYSR AGREY  
MRS VIRGINIA AHL  
MR-MRS JOSEPH F. ATELLO  
DR-MRS LESLIE F. ATELLO  
DR-MRS DONALD S. AILES  
DR-MRS ROBERT E. AIRHART  
REV-MRS ROBERT E. AIRHART II  
DR-MRS JAMES R. ALBERT  
MR-MRS PAUL F. ALBRIGHT  
MR-MRS WILLIAM J. ALBRIGHT  
CAPT-MRS KENNETH H. ALDRICH  
MR-MRS DONALD J. ALEXANDER  
MR-MRS JACK S. ALEXANDER  
MR-MRS DAVID W. ALLAMAN  
DR-MRS CHESTER H. ALLEN  
DR-MRS HUGH D. ALLEN  
DR-MRS J. GARROT ALLEN  
MR-MRS JERRY T. ALLEN  
MRS JOSEPH W. ALLEN  
MS BARBARA B. ALLISON  
MR-MRS ROBERT W. ALLISON  
MAJ-MRS ROGER L. ALLISON  
REV-MRS GEORGE D. ALLTON  
MR-MRS PETER ALONSO  
MR-MRS GAYLORD N. ALSPACH  
MISS CHERYN E. ALTEN  
MR-MRS MARION E. ALTHOUSE  
MR-MRS JAVID W. ALTHOUSE  
MR-MRS RICHARD L. AMELIUNG  
MR-MRS BERNARD A. AMEY  
MR-MRS JAMES W. AMSTUTZ JR.  
MR-MRS NUANE B. ANSTUTZ  
MR-MRS LELAND J. ANTWIT  
MR-MRS GEORGE L. ANCIU



MR+WRS LARRY S HINDER  
MR+WRS PAUL HISKIE  
MISS ARENDA L HIXED  
MR+WRS WILLIAM L HIF  
MR+WRS THOMAS B HOANE  
MR+WRS RICHARD E HOAR  
MR+WRS BRUCE HOBBS  
MR EVERETT J HODAPP JR  
MR+WRS DON HODDER  
MR+WRS CHARLES H HODSON  
MR+WRS MARK S HODSON  
MR+WRS REYNOLD C HOEFFLIN  
DR DONALD A HOFFMAN  
MR+WRS JOHN E HOFFMAN  
DR+WRS WILLIAM S HOFFMAN  
MR+WRS DONALD G HOFFAN  
DR+WRS EARL HOGG  
REV+WRS DAVID C HOGG  
MR RICHARD H HOHLER  
MR+WRS RICHARD C HONN  
MISS FRANCES M HOLDEN  
MR+WRS PHILIP HOLMSTRIETH  
MR+WRS EMERY J HOLE JR  
MR+WRS GENE G HOLLAND  
MR+WRS BRUCE E HOLLAR  
MR+WRS HERBERT HOLLIGER  
MR+WRS CARL W HOLLMAN  
MR+WRS JACK HOLMAN  
MR+WRS MICHAEL HOLMAN  
MR+WRS ROBERT E HOLMES  
MR+WRS DONALD H HOLSINGER  
MR+WRS WILLIAM W HOLMES  
MR+WRS WOODFORD L HOLZBACHER  
MR+WRS EDWARD D HOMER  
MR+WRS CHARLES A HOOPER  
MR+WRS CLIVE E HOOPER  
MR+WRS GEORGE J HOOPER  
DR+WRS JOHN E HOOPER  
REV+WRS JOHN P HOOPER  
MR+WRS KEITH S HOOPER  
REV+WRS RICHARD K HOOPER  
LT COL+WRS DUANE L HOPKINS  
DR+WRS WILLIAM J HOPKIN  
MR+WRS LEON F HORN  
MR+WRS ROBERT C HORN  
MR+WRS DAVID E HORSTMAN  
MR+WRS JAMES H HOSLEY  
MR+WRS EDWARD N HOSKIN  
MR+WRS COURTNEY HOSKINS  
MR+WRS JACK HOSKINS  
MR+WRS JAROLD H HOTTEL  
MR+WRS DOUGLAS R HOUSER  
MR+WRS JASON E HOUSER  
DR+WRS LLOYD O HOUSER  
LT COL+WRS RICHARD A HOUSER  
MR OSCAR HOVIK JR.  
DR+WRS DONALD S HOWARD  
DR+WRS JOHN R HOWARD JR  
MR+WRS ROBERT W HOWE  
MR+WRS EVA J HOWELL  
MR+WRS ALAN J HOWENSTINE  
MR+WRS JAMES E HOWES JR.  
MR+WRS REATHA M HOWETT  
MR+WRS CLARENCE E HOWLAND  
MR JEFFREY C HOWLFITT  
MR+WRS DAVID L HOYLE  
MR+WRS MICHAEL HRAPSKY  
MR+WRS JOHN HRITZ  
MR JOHN A HRITZ  
MR+WRS BRUCE L HURBARD  
MR+WRS JOSEPH S HUBBERT  
MR+WRS JOHN W HUDOCK  
MR+WRS DONALD E HUEFL  
REV+WRS AUBREY E HUFFMAN  
MR+WRS HOMER E HUFFMAN  
MR+WRS CARROLL E HUGHES  
MR+WRS GORDON C HUGHES  
MR+WRS JAMES C HUGHES  
MR+WRS RALPH W HUGHES  
REV+WRS RAY B HUGHES  
DR+WRS TONY E HUGLI  
MR+WRS DAVID W HUNN  
REV+WRS LARRY D HUMBERT  
MR JOSEPH F HUMPHREYS JR  
MR+WRS HARVEY K HUNT  
REV J PATRICK HUNTER  
MR+WRS JEFFREY L HUNT  
MR+WRS JOSEPH W HUNT  
LT HARRIET E HUNTER  
MR+WRS WILLIAM D HUNTER  
REV+WRS WILLIAM L HUNTER  
MR RICHARD M HURSH  
REV+WRS JAMES E HUSTON  
MR+WRS ROBERT P HUTCHISON  
MR+WRS DONALD E HUTZELMAN  
MR+WRS ALAN E HYRE  
MR+WRS JAMES H HYNARD JR  
MR J WELLS IGO  
MR+WRS STEVEN IGROE  
MR+WRS BRUCE E IMHLE  
MR+WRS PAUL E INDOFF  
MISS VALENTA A INGELS  
COL+WRS MELVIN H IRVIN  
MR+WRS MADE A ISHIDA  
MR WILLIAM T ISHIDA  
MR+WRS FREDERICK M JACKSON  
MR+WRS JACK E JACKSON  
MR+WRS LAWRENCE H JAMES  
MR+WRS ROBERT M JACKSON  
MR+WRS MERLIN H JACOB  
MR+WRS BYRON H JACOBY  
MR+WRS ROBERT C JAHNKE  
MR+WRS FRANK H JAKES JR  
REV+WRS HOWARD R JAMES  
MR+WRS MICHAEL D JAMES  
MR+WRS RICHARD V JAMES  
MR+WRS ROBERT L JAMES  
DR+WRS THOMAS D JAMES  
DR+WRS A JAMES  
MR WAYNE L JAMES  
MR+WRS LEO F JAMISON  
MR+WRS JOEL K JARVIS  
MR+WRS KEITH L JARVIS  
MR+WRS JAY G JAWORSKI  
MR+WRS WILLIAM A JEFFERIS  
MR+WRS HARVIN E JEFFERS  
MR+WRS DONALD V JENKINS  
MR+WRS JOHN W JENKINS  
REV+WRS KENNETH L JENKINS  
MR+WRS THOMAS L JENKINS JR.  
MR+WRS RICHARD A JENNIFER SR.  
MR+WRS ALLEN C JENKINGS  
MR+WRS RALPH W JENKINS  
MR+WRS HARRY JENSEN JR  
MR+WRS DAVID D.Y. JENNS  
MR+WRS A P JEREMCSIK  
MR+WRS ALAN D JESSE  
MR STEVEN A JESSEPH  
MR GREGORY L JEWETT  
MR+WRS KENTINLEY JOHNS  
MS BEVERLY JOHNSON  
MR+WRS EVERETT W JOHNSON  
MR+WRS GREGORY W JOHNSON  
MR+WRS JOHN W JOHNSON  
MR+WRS JOHN P JOHNSON  
MR+WRS DONALD D JOHNSON  
MR+WRS LEONARD K JOHNSON  
MR+WRS LOUIS B JOHNSON  
DR+WRS JRA E JOHNSON  
MR+WRS PHILIP L JOHNSON  
MR+WRS RICHARD F JOHNSON  
MR+WRS RICHARD H JOHNSON  
MR+WRS ROYDEN JOHNSON  
MR EARL W JOHNSON  
MR+WRS FORREST L JOHNSON  
MR+WRS JAMES L JOHNSON  
MR+WRS ROBERT K JOHNSON  
MR+WRS THOMAS L JOHNSON  
MR+WRS WILLIAM B JOLITE  
MR+WRS ALBERT JONES  
MR+WRS BEAUFORD H JONES  
REV+WRS CRAIG D JONES  
MR+WRS DAVID A JONES  
MR+WRS DAVID O JONES  
MR+WRS JURA W JONES  
DR+WRS LLOYD A JONES  
MR+WRS W KEITH JONES  
MISS MARGED E JONES  
MR PAUL RAY JONES  
MR ROBERT R JONES  
DR+WRS ROGER W JONES  
MR+WRS DONALD L JONES  
MISS ILLIARD A JONES  
MISS THELMA JORDAN  
MR+WRS ROBERT L JOYCE  
MR+WRS TORREY A KAATZ  
MR+WRS STANLEY L KAGEL  
MR+WRS A J KAISER  
MR+WRS JOHN W KAISER  
MR+WRS THEODORE E KAISER  
DR+WRS P W KANTIS  
MR+WRS EDWARD E KAPLAN  
MR CRISMA W KAPUD  
DR+WRS JOHN W KARRFA-SHART  
MR+WRS THOMAS E KARRFA-SHART  
MR+WRS BERNE S KASER  
DR+WRS WJDEE KASSAR  
MR+WRS MARJORIE W KASNER  
DR+WRS ROBERT Y KATASF  
MR+WRS RICHARD A KATZ  
DR+WRS RICHARD L KATZIN  
MR LILA KAUFMAN  
MR+WRS STEPHEN F LUMPHY  
MR+WRS E LUND  
MR+WRS JOHN E LUSHER  
MR+WRS RAYMOND P LUTHER  
MR+WRS DON R LUTZ  
MR+WRS GERALD A LYKE  
MR+WRS VIVIAN C LYNCH  
MR+WRS SAMUEL J LYNCH SR.  
DR+WRS DAVID W LYNN  
MISS LESLEY J MACCOMACK  
MR+WRS GEORGE R MACLAN  
MR+WRS JAMES L MACK  
MR LLOYD C MACEY  
DR+WRS WILLIAM H MACLAUGHLIN  
MR RONNIE MAGELL  
MR+WRS ANDREW J MAHINA  
MISS SHARON L MAIN  
DR+WRS FRANK M MALACKANY  
MR+WRS KEITH I MALEY  
MR+WRS BURCELL MALLETT  
MR MARK D MALONE  
MR+WRS ANN BELL MALTA  
MR+WRS JOYTS A MAMPIERI  
MR+WRS ROBERT M MANCZ  
MR+WRS RALPH W MANEVAL JR  
MR+WRS DONALD E MANLY III  
MR+WRS ALLEN L MANSON  
MR GEOFREY L MAPES  
MR+WRS RALPH MARCANO  
MR WILLIAM J MARCHESKI  
MR+WRS HENRY MAROLF  
MR+WRS DONALD H MARKS  
MR+WRS JOHN A MARKWORTH  
MR+WRS CARLTON E MARSCHE  
MR+WRS ARTHUR L MARSHALL  
MR+WRS JANA M MARSHALL  
MR+WRS DONALD Z MARSHALL  
DR+WRS JOHN V MARTIN  
MR BARBARA L MARTIN  
MR BRENT R MARTIN  
MR+WRS HAROLD C MARTIN  
MR+WRS HAYES F MARTIN  
MR+WRS JOHN F MARTIN  
MR+WRS JOHN RUSSELL MARTIN  
REV+WRS KENNETH G MARTIN  
MR+WRS KEVIN J MARTIN  
MR+WRS ROBERT L MARTIN  
MR+WRS DONALD E MARTIN  
MR+WRS JOSEPH A MASAK  
MR+WRS WALLORY L MASON  
MR+WRS GERALD MASSANOVA  
MR+WRS DWIGHT D MATTHIAS  
MR+WRS JOEL A MATTHIAS  
MR+WRS JOHN G MATTHEWS  
MR+WRS KENNETH MATTHEWS  
MR+WRS KENNETH J MATTHEWS  
MR ALBERT L MATTDON  
MR+WRS SEOROLD W MAJFR  
MR+WRS RICHARD L MAY  
MR+WRS ALBERT C MAYER  
MR+WRS ROBERT F MAYER  
DR+WRS RICHARD F MAYHEW  
MR DANIEL WAYNE  
MR+WRS STEVEN T MCCAFFEY  
MR+WRS TERRY D MCCANNON  
MR+WRS HUGH MCCANNON  
MR PATRICIA J MCCARTER  
MS CAROL A MCCLELLAN  
MR MICHAEL W MCCLOSKEY  
MR F A MCCLOSKEY  
MR+WRS WILLIAM W MCCORMACK III  
MR+WRS GERALD L MCCORMACK  
REV+WRS JAMES MCCORMACK  
MR+WRS TED A MCCOY  
MR+WRS HAROLD R MCCREARY  
MR+WRS JOHN W MCCREARY  
MR+WRS THOMAS D MCCREARY  
MR+WRS JAMES J MCCULLOUGH  
MR+WRS SCOTT E MCCULLOUGH  
MR+WRS RAY E MCCUNNELL  
MR+WRS CARL A MCCUNNELL  
MR+WRS GORDON MCCUNNELL  
MAJOR+WRS JOHN J MCCONALD  
MR JAMES E MCCOY  
MS JEANNETTE MCCOY  
MISS ELIZABETH J MCCOY  
MR+WRS JAMES MCCOY  
MR+WRS PAUL MCCOY  
MR+WRS RUSSELL J MCCOY  
REV+WRS THOMAS C MCCOY  
MR+WRS GERALD W MCCOY  
MR+WRS ROBERT G MCCOY  
CAPT ROBERT G MCCOY  
MR+WRS ROGER C MCCOY  
MR+WRS BRADLEY LEF MCCOY  
MR+WRS FLOYD E MCCOY  
MR+WRS GEORGE MCINTYRE  
MR CHARLES MCINTYRE  
DR+WRS JOSEPH S MCKEEL  
MR EDWARD L MCKELVEY  
MR+WRS JOHN MCKEEN III  
MR+WRS KENNETH D MCKEIN  
MR+WRS GARY F MCKINLEY  
MR+WRS RICHARD L MCKINNEY  
MR+WRS JANA W MCKINNEY  
DR+WRS ROBERT T MCKINNEY  
MR+WRS PATRICK MCLOUGHLIN  
MR+WRS DONALD R MCMEIKEN  
MR+WRS DONALD A MCPHERSON  
REV+WRS JAMES E MCQUISTON  
MR+WRS JOHN E MCROBERTS  
MR+WRS FRANCIS J MCSTYUSS  
MR+WRS CHARLES MCVEY  
MR+WRS ROBERT R MCWILLIAMS  
MR+WRS KENNETH A MCWILLIAMS  
MR EDWARD A LARCH  
MR+WRS EDWIN M LARSEN  
MR DON W LATMAN  
MR+WRS GEORGE P LAUB  
MR+WRS EDWARD D LAUGHRAN  
MR+WRS DERRY LAUHUFF  
MR+WRS CLARENCE F LAUTERS  
MR+WRS JAY L LAVENDER  
DR+WRS LIE LAW  
MR+WRS GEORGE E LAYCOCK  
MR+WRS HARLEY B LEARISH  
MS MARY E LEARISH  
MISS D JILL LEASURE  
MR+WRS DEEMS L LEASORF  
MR+WRS GALEY LEATHERMAN  
MR+WRS THOMAS L LEFLANC  
MR THOMAS J LECHAT  
MR+WRS JOHN H LEE  
MR+WRS CARL O LEEDY  
MR+WRS WILLIAM W LEFFERSON  
MR+WRS RICHARD P LEGRAND  
MR+WRS WILLIAM LEHMAN  
MR THOMAS K LEHMAN  
MR BEN Z LEISE  
MISS LUCILE F LEITER  
MR+WRS ROBERT G LEFLAND  
MR+WRS ALLAN L LEONARD  
MR+WRS DONALD D LEONARD  
MR JOHN W LEONARD  
MR+WRS KENNETH D LEONARD  
MR STEVEN E LEONARD  
MS DEBBIE J LEWIS  
REV+WRS GERALD L LEWIS  
MR+WRS J PATRICK LEWIS  
MR+WRS ROBERT H LEWIS  
MISS STEPHANIE C LEWIS  
MR+WRS BERNARD W LIEVING  
MR GORDON R LINDLEY  
DR+WRS A DAVID LINDY  
MR+WRS CARL F LINDFEE JR.  
MR+WRS CARL L LINDBRINK  
DR+WRS JERRY B LINGRELL  
MR+WRS THOMAS F LINDOUS  
MR+WRS GEORGE E LISTON  
MR+WRS ROBERT C LITTELL  
MR+WRS ROBERT D LITTELL  
MISS LILLIAN G LITTLE  
MR+WRS WENDELL S LITTLE  
MR+WRS TONY V LIU  
MR+WRS JOSEPH K LIVINGSTONE  
MR+WRS PHILIP L LIVINGSTON  
MR JOHN T LLOYD  
MR+WRS THOMAS A LOCKYER  
MR+WRS ROBERT E LOCKYER JR  
RISHOP+WRS DWIGHT E LODER  
MR RALPH R LOHR  
REV+WRS DEWEY J LONG  
MR+WRS JOSEPH LONG  
REV+WRS THOMAS R LONG  
MR+WRS ROBERT K LONGLEY  
MR+WRS CLARENCE E LOOP  
MR JEANNE M LOOP  
MR+WRS STEVEN W LOSTEN  
MR+WRS FRED W LOTT JR  
MR GEORGE L LOUCKS  
MS CINDY L LOUDENSLAGER  
MR+WRS DON C LOVE  
REV+WRS JAMES R LOVE  
MR+WRS THOMAS W LOVGFAN  
MR+WRS OTIS R LOWE  
MR+WRS ROBERT E LOWE  
MR+WRS THOMAS R LOY  
MR+WRS PETER L LURS  
MR+WRS DONALD E LUCAS  
MISS NAUCY A LUCKS  
MR+WRS DEAN E WIZP  
MR+WRS THOMAS MOBLEY  
REV+WRS JAMES R MOELLER  
MR+WRS DENNIS W MOELLER  
MR+WRS GEORGE W MOELLER  
MR+WRS HENRY F MOELLER  
MR+WRS HAROLD R MOELLER  
MR+WRS JOINTIC A MOELLER  
REV+WRS DON R MOYNE  
MR+WRS JAMES R MONTGOMERY  
MISS MASTIN P MONTGOMERY  
MR+WRS WILLIAM R MONTGOMERY  
MR+WRS FLOYD O MOODY  
MS KATHRYN R MOODY-ARMON  
MR RANDAL H MOONAN  
MISS DEBORAH E MOONAN  
DR+WRS EUGENE G MOORE  
MS ANNA B MOORE  
MR+WRS CHARLES C MOORE  
MR+WRS DONALD J MOORE  
DR+WRS GARY K MOORE  
MR+WRS JAMES W MOORE  
MISS JEAN M MOORE  
MR+WRS PAUL E MOORE  
MR+WRS ROBERT E MOORE  
MR+WRS ROGER T MOORE  
MR+WRS BRETT S MOOREHEAD  
COL+WRS RICHARD W MORFAN  
MR+WRS JACK W MORFAN  
MR+WRS GIAN P MORFELL  
MR+WRS WILLIAM MORETON  
MR J DAVID MORGAN III  
MR+WRS MICHAEL S MORGAN  
MR+WRS STEPHEN MORGAN  
DR+WRS DAVID P MORRIS  
MS REBECCA J MORRIS  
MS ANITA MORRIS  
MR+WRS GORDON J MORRIS  
MR+WRS DWELL H MORRIS  
MR+WRS ROBERT B MORRIS  
MR+WRS BOSS H MORRIS  
MR+WRS CHARLES E MORRISON  
MR JAMES H L MORRISON  
MR+WRS JOHN L MORRISON  
MR+WRS ROBERT T MORRISON  
MR+WRS JOSEPH R MORRISON  
MR+WRS RICHARD E MORRISON  
MR+WRS WANGLEY D MORRISON  
DR STEPHEN D MORRISON  
MISS ANNY MORRISON  
MR+WRS DAVID F MORSE  
MR+WRS DONALD F MORSE  
MISS WILLIAM L MOSHOLDORF  
MR+WRS STEVEN H MOTT  
MR LARRY L MOTT  
MR+WRS PHILIP N MOWREY  
MR+WRS ROBERT N MOWREY  
REV+WRS RONALD A MOWREY  
RISHOP R H MUELLER  
MR RHEY C MULLEN  
MR+WRS CHARLES E MUMMA  
MR+WRS OSWALD S MUMMA  
MR+WRS ROBERT E MUMMA  
MR+WRS J ROBERT MUMMA  
MR+WRS NICHOLAS B MUNDHOFF II  
MR+WRS JAMES C MURPHY JR  
MR+WRS JOHN R MURPHY  
MR+WRS SAMUEL E MURPHY II  
MR+WRS GARY D MURRAY  
MISS JUDITH A MURRAY  
MR+WRS JAY E MURRAY  
MR RICHARD MURRAY  
MR+WRS L H MUSSMAN  
MISS ETHEL L MUTCHLER  
MR+WRS ALLEN C MYERS  
MR+WRS DONALD E MYERS  
MR+WRS ERNEST L MYERS  
MISS FRIEDA E MYERS  
MR+WRS HAROLD C MYERS  
MISS MARTHA E MYERS  
MR+WRS ROBERT H MYERS  
MR+WRS ROBERT T MYERS  
DR+WRS ROBERT MYERS  
MR FAITH NABER  
MISS MARY E NAFYGER  
REV+WRS GEORGE W NEEDHAM  
MR+WRS GRANT F NEELY JR  
MR+WRS TED NEFF  
DR+WRS JOHN WALTER NELSON  
MR+WRS JOHN R NELSON  
MR+WRS PHILIP M NELSON  
MR+WRS ROBERT H NELSON  
MISS SUSAN K NELSON  
MR+WRS DAVID NETZGER  
MR+WRS EDWARD E NEUBERGER  
MR+WRS DONALD S NEUBERGER  
MR+WRS LELAND C NEWELL  
MR+WRS TREVOR NEWLAND  
MR ELEANOR H NEWMAN  
MR+WRS EDWARD R NEWTON  
MR+WRS CLARENCE F NICHOLS  
MR+WRS RALPH C NICHOLS  
MR+WRS THEODORE E NICHOLS II  
MR+WRS FRED J NICOLLE  
MR+WRS CARL J NIENBERGER  
MISS MARGARET NIENBERGER  
MISS REOY L NIESSEN  
MR+WRS ROBERT A NISLEY  
MR FREDERICK E A NOAH  
MR+WRS LARRY J NORILUCCI  
MR+WRS JALE E NOBLE  
MR+WRS LAWRENCE NORBLE  
MR+WRS DAVID A NORBLE  
MR+WRS JOHN R NOEL SR  
MR+WRS ROBERT F NOLAN  
MR+WRS DIETER NORDBRUCH  
MR+WRS JACK EDWIN NORRIS  
MR+WRS WILLIAM NORRIS  
MR ROGER A NOURSE  
MR+WRS FRANK T NOVAK  
DR+WRS GEORGE W NOVOTNY  
REV+WRS JAMES E NUMFER  
DR+WRS CHARLES F NUNEMAKER  
MR CLARE N NUTT  
MR+WRS ROGER H NUTTER  
MR+WRS CAREY F OAKLEY  
DR+WRS ROBERT L OAKMAN III  
MR+WRS BYRON K OAKMAN  
MR+WRS GERALD A OREVAHER  
MISS MIRIAM OREVAHER  
MR+WRS WILLIAM OREVAHER  
MR+WRS CORNELIUS W ORIEN  
MR+WRS DANIEL F ORRIN  
MR+WRS DAVID C OSMOND  
REV+WRS MICHAEL A SALLY OSMOND  
MR+WRS WILFORD L OGLE  
MR+WRS WILLIAM OGDAY  
MR+WRS PHILIP D OHLINGER  
MR+WRS HARLEY B OILER  
MISS MARGARET E OLT  
REV+WRS JOHN F OLFA  
REV+WRS GARY L OLIN  
REV+WRS CHARLES F OLSON JR  
MR+WRS JOSEPH P ONIETANSKI  
DR+WRS JEE P ORRIN  
MR+WRS LEO A OREN  
MR+WRS WALLACE F ORLITNG  
MR+WRS HARVEY E ORNDORFF  
MS WIDE ORR  
REV+WRS JOHN F ORSHORN  
MR+WRS JAMES E OSBORNE  
MR+WRS OLIVER O OSTERWIFE JR  
MISS BETSY L OSTRANDER  
MR+WRS E C OSTRANDER  
MR+WRS JAMES P OTTIS  
MR+WRS LEHMAN E OTTIS  
MR+WRS MARTIN D OTTOLEF  
MR+WRS ROBERT E OTSTOT  
MAJOR+WRS WILLIAM A OTTEWILL  
MR+WRS EDWIN L OUSANT  
MR+WRS JAMES M O'PACER  
MR+WRS JOY A PAGE  
MR+WRS CHRISTOPHER C PAGLIARO  
MR+WRS DONALD L PAISLEY  
DR ANDREW J PALLAY  
CAPT JOSEPH P PALLAY  
MR+WRS DAVID A PALMER  
MISS HELEN E PALMER  
MR+WRS VINCENT W PALMER  
MR+WRS DONALD E PALSANO  
DR A L PANGALANGAN  
MR+WRS JOSEPH J PAPP  
MR+WRS MEL PARADIS  
MISS REBECCA L PARISSEAU  
MS JEAN A PARKER  
DR+WRS JERRY C PARKER  
DR+WRS ROGER K PARKINSON  
MR+WRS DONALD E PARKINSON  
REV+WRS HORACE W PARSONS  
MR+WRS LOVELL M PARSONS  
MR+WRS J THOMAS PARSONS  
MR+WRS LARRY J PASOJA  
MR+WRS WILLIAM C PASTER  
MS MARY LOU PATTACCA  
MR+WRS ALAN W PATTERSON  
REV+WRS RONALD P PATTERSON  
MR+WRS WILLIAM C PATTERSON  
MISS KATHRYN H PAUL  
MR+WRS THOMAS A PAUL  
DR+WRS PAUL B PAULLIS



MRS JOHN E SHART  
MRS BARBARA S SMITH  
MR CARL L SMITH  
MISS CATHERINE S SMITH  
MISS CHARLOTTE E SMITH  
DR MRS CHARLES ROGER SMITH  
MR MRS CLARENCE J SMITH  
MR MRS CLARENCE W SMITH  
MISS CLAUDIA D SMITH  
DR MRS DALE J SMITH  
REV MRS DALE R SMITH  
MR MRS DONALD L SMITH  
MR MRS DONALD L SMITH JR  
MRS ELSIE W SMITH  
MR MRS FRANK A SMITH  
MR MRS FRED E SMITH  
MR MRS HOWE SMITH  
DR MRS J CASTRO SMITH  
MR JAMES A SMITH  
MR MRS JOHN B SMITH  
MR MRS JOHN P SMITH  
MS KATHY SMITH  
MR MRS LEO E SMITH  
MR MRS WALTER L SMITH  
MR MRS MICHAEL LEE SMITH  
MR MRS PAUL E SMITH  
MR MRS RANDALL A SMITH  
MR RANDALL H SMITH  
MR MRS RICHARD G SMITH  
MR MRS DONALD N SMITH  
MISS KATHLEEN A SMITH  
MR MRS STEPHEN H SMITH  
MR WENDALL P SMITH  
MR MRS WAYNE G SMITH  
MR MRS ROBERT A SMOLINSKI SR  
MRS MARY A SNADER  
DR MRS RICHARD V SNELLING  
MR MRS JOHN SNOODGRASS  
MR MRS WILLIAM R SNOUFFER  
MRS JTA RUBINO SNOW  
MR MRS ARYAN SNYDER  
MS SAIL E SNYDER  
MR MRS JEFFREY D SNYDER  
MS SHERIE E SNYDER  
MRS C E SODDERS  
MR MRS FREDERIC C SOMMER  
MR MRS JAMES A SOMMER  
MR MARK H SOMMER  
MR MRS PATRICK R SOROHAN  
MR MRS JAMES G SORRELL JR  
MR MRS WILMER L SORRELL  
MR MRS HAROLD R SOWERS  
DR MRS HARRY L SOWERS  
MR MRS STEPHEN M SRAECHT  
MR MRS JOEL W SPAFFORD  
MR MRS PAUL W SPAITE  
MR MRS CHARLES SPARENBURG  
MR MRS WILLIAM R SPEAKS  
REV MRS THOMAS K SPEER  
MR MRS RICHARD T SPENCE  
MR MRS DON W SPOSSARD  
DR MRS FRANK J SPINDO  
MR MRS M JAMES SPIRES  
MR MRS MARK SPITLER  
MR MRS DONALD E SPOENLEIN  
MR MRS ZEK N SPRAGUE  
MR MRS LELAND N SPRECHER  
MR MRS JOHN W SPRING  
MRS MARTIN SPRING  
MRS HELEN H SPRINGMAN  
MR MRS DAVID J SPROUT  
MR STEPHEN R SPURGEON  
MR MRS KEITH D SQUIRFS  
MRS ART-HUR J STAHL  
MR MRS JOHN E STANLEY  
MR MRS S MARK STANLEY  
MR MRS KENNETH L STANSBERGER  
MISS BARBARA J STANSFIELD  
MR MRS EZRA A STAPLETON  
MR MRS CLINTON M STARKS  
MR MRS KEVEY J STARLING  
MR MRS LEONARD STARR  
MRS DALPH W STARR  
MR MRS CLARENCE STAUFFER  
MR DONALD M STEARNS  
MR MRS R DEAN STEARNS  
MRS C E STEBELTON  
MR MRS CHARLES GARY STECK  
MR MRS DON E STECK  
MISS ELIZABETH L STECKMAN  
MR MRS HUGH M STECKMAN  
MR MRS WILLIAM E STEEN  
MR MRS GERALD W STEELP  
MISS HELODY L STEELP  
MR MRS GERALD E STEIGER  
MR STEWART STEIN  
MRS WALTER A STEINER  
MR MRS STEVEN E STEINHAUSER  
MR DONALD P STEINMETZ  
MR MRS CARL C STEPHENS  
MR MRS JOHN N STEPLE  
MR MRS LYLE E STEYZER  
MR MRS NICHOLAS J STEVENS  
MR MRS RICHARD P STEVENS  
MR MRS ROBERT C STEVENS  
MR MRS SETH E STEVENS  
MR MRS JOHN STEVENSON  
MR MRS ROBERT E STEVENSON  
MR MRS DENNIS E STEWART  
MR JOHN D STEWART  
MR MRS STEVEN R STILES  
MR MRS DAVID C STILLSON  
MS SUZANNE L STILLSON  
REV MRS HAROLD M STOCKMAN  
MR MRS CHARLES L STOCKTON  
MR MRS JEAN L STOFFER  
MR MRS JAMES R STOFFER  
MR MRS ROBERT J STOFFER  
MR MRS ALBERT P STORFER  
MR MRS DAVID D STOKES  
REV MRS FLOYD L STOLZENBURG  
MR MRS JOHN C STORRAUGH  
MR MRS HARRY D STONE  
MR MRS DARREL W STONFRAKER  
MR MRS ROBERT G STONFR  
MR MRS BYRON O STODOLY  
MR MRS RICHARD H STODOLY  
MAJ DR MRS JAMES H STOTT  
MRS DOROTHY STOUT  
MR MRS CLAIR STOUT  
MR MRS J W STOVER  
MR MRS GERALD A STRACCA  
MR MRS JERRY D STRANGF  
MR MRS WYLLIE STRANSFO  
MISS DOROTHY F STREFF  
MR MRS HERBERT STRICKLAND  
MR MRS RICHARD L STRONISE  
MR MRS ALLAN E STROUSS  
MR MRS CLARENCE J STRAUSS JR  
DR MRS R P STRUCK  
MR KENT D STUCKEY  
MR P DOUGLAS STUCKEY  
MR MRS THOMAS B STUDEBAKER  
MR MRS JAMES C STUDER  
MR MRS ROBERT L STUDER  
MRS RUTH M STUDER  
MR MRS GEORGE E STUMP  
MR MRS RANDALL S STURTZ  
MR MRS EDWARD J SUKFINNIC  
MR CHARLES T SULLIVAN  
REV MRS H LEE SULLIVAN  
DR MRS PAUL V SULLIVAN  
MR MRS ERIC T SUNDAY  
MR MRS ADRIAN F SUNDAY  
MR MRS HERBERT J SUNDHETER  
MR MRS FOREST C SUIPINGER  
MRS WALDO C SUTER  
MR MRS LARRY A SUTTON  
MRS SARA A SWALLOW  
MR MRS ROGER L SWALLOW  
MR MRS HAROLD M SWANK  
MR PAUL M SWARTZ  
REV MRS JACK L SWICK  
MR MRS RICHARD H SWIGART  
MR MRS ELISHA D SWIGFOT  
MR MRS DANIEL L SWIHART  
MISS MARILYN K SWISHER  
MR MRS RICHARD G SYMANOWICZ  
MR MRS JOHN S SZANYI  
MR MRS WALTER P STUL JR  
MISS MARGARET TABOR  
MR MRS JAMES W TAGGART  
MR MRS HOWARD D TALLENTIRE  
MR MRS ANTHONY TARANTILLI  
MISS JUDITH E TARDRELL  
MR MRS THOMAS O TARGFTT  
MR MRS JOSEPH TASSITF  
MR MRS REGIE E TAYT  
MRS A LORRAINE TAYLOR  
MR MRS EDWARD G TAYLOR JR  
DR MRS JOHN A TAYLOR  
MR MRS JOHN D TAYLOR  
MR MRS KENNETH TAYLOR  
MR MRS PAUL D TAYLOR  
MR MRS RICHARD D TAYLOR  
MR MRS KENNETH TENDRICK SR  
MR MRS JOY E TEICHERT  
MRS ARNEN H TELIAN  
REV MRS PAUL R TENPLE  
MISS KAY A TEMPLETON  
MR MRS RICHARD D TERNER  
MR MRS LAWRENCE P TESSELER  
MR MRS JEROME L THOLF

MR MRS M WEAL WHEATCRAFT  
MR MRS JOSEPH H WHEELBARGER  
DR MRS DANIEL G WHELFY  
MR MRS JAMES T WHIPP  
MR MRS CLAYTON J WHISMAN  
MR MRS ARCHIE H WHITE  
REV MRS RICHARD L THOMAS  
MRS S LELA THOMAS  
MR MRS WILLIAM A THOMAS  
DR CAROL A THOMPSON  
MISS CONSTANCE L THOMPSON  
MR MRS DAVID C THOMPSON  
MR MRS EMERY THOMPSON  
MR MRS GRAHAM THOMPSON  
MR MRS ROBERT T THOMPSON  
MR MRS JERNEE J THOMPSON  
MR MRS WILLIAM D THOMPSON  
MR MRS MARK R THRESHER  
MRS R RYAN THURSH  
MR MRS JOHN A THURSTON  
MR MRS LESLIE THYSSELL  
MR MRS DAVID E TINNERMAN  
MR MRS HAL G TIPPFTT  
MR MRS SARY TIREY  
DR LAWRENCE T TIRNAUER  
MR MRS VORRIS C TITLEY  
MR MRS EARL L TITUS  
MR MRS DONALD E TOBIAS  
MR MRS FREDERICK TOCHTNSKY  
MR MRS JAMES C TOFTMAN  
MRS Y C TOM  
MR MRS JOHN T TOMKO  
MR MRS VIRGIL D TOMGISH  
MRS RAE JEANNE TONLEY  
MR MRS JAMES R TONTLE JR  
MR MRS HERMAN T TORGERSON  
MR MRS NEWMAN TOWNSEND JR  
MR MRS P KEITH TOWNSEND  
MR MRS ROBERT E TOWNSEND  
MR MRS RICHARD J TRANCHINA  
MR MRS DONALD L TRAXLER  
MR GEORGE E TRAYLOR  
MR MRS RUSSELL TRFFZ  
MR MRS E ROGER TRENT  
MR MRS CHARLES TRESSLER  
MR MRS JAMES A TRESSLER  
MR MRS HEROLD O TRICKER  
REV MRS DAVID C TROUT  
MR HOMER F TROUT JR  
MR MRS FERRON TROXEL  
MR MRS CLARENCE TROYER  
MR MRS CLYDE A TRUMBULL  
MR DAVID W TRUXAL  
MR MRS WILLIAM K TRZCINSKI  
MR MRS GEORGE E TUCKER  
MR MRS MARTIN E TUOMALA  
MR MRS EUGENE R TURNER  
MR MRS J ROBERT TURNER  
MR MRS JACK A TURNER  
MR MRS JOHN H TURNER  
MR MRS MICHAEL C TURNER  
MR MRS ROBERT B TURNER  
MR MRS ROBERT G TURNER  
MR MRS THOMAS L TURNER  
MS ROMAINNE M TURYN  
MR MRS EDWIN M TUTTLE JR  
MR MRS THOMAS S TWEEDLE JR  
DR JOANN L TYLER  
MISS VIRGINIA M TYLER  
MR MRS PAUL T TYX  
MR MRS KENNETH ULLON  
MR MRS HAROLD H UNDERWOOD  
MR MRS GEORGE W UNTERBURGER  
MR MRS DANIEL R VALASFK  
MISS JOANNE VALENTINE  
MR MRS MICHAEL VALKOSKY  
DR MRS ROBERT F VANCE  
MR MRS HERMAN C VAN KIRK  
MR MRS EUGENE E VANNY  
MR MRS WATHAN VAN MEY  
DR MRS WILLIAM P VARGA  
REV MRS KARL T VARNER  
MR MRS JAMES VAUGHAN  
MR MRS CHARLES C VAUGHN  
MR MRS JAMES VAUGHN  
MR MRS CHARLES L VEDDER  
MR MRS C EDWARD VERNARD  
MS CAROL S VENTRESCA  
MR MRS FRANK VERES  
MR MRS WALTER D VERNON  
MR MRS ROBERT C VICKERS  
MS LOTS J VINSON  
MR MRS GEORGE H VISCUSI  
COL MRS JOSEPH L VOGEL  
MRS RAYMOND W VOGEL  
MR JOHN A VOORHEES  
MISS LOTS A VORC  
MR MRS SLENN L VORTIS  
MR HARMON VOSKUIL  
MR MRS DONALD E VOTAW  
MR MRS JAY A WABEKE  
MR MRS EMERY F WACH JR  
MR MRS ROBERT J WACHALEC  
MR MRS JAMES F WACKER  
MR MRS GROSVENOR WADMAN  
REV MRS GLENN A WAGGAMON  
REV MRS BLAKE D WAGNER  
DR MRS JAMES K WAGNER  
MR JIMMIE E WAGNER  
MR MRS JOHN ANDREW WAGNER  
MR MRS KEITH A WAGNER  
MR MRS HARVIN M WAGNER  
MR MRS ROBERT H WAGONER  
MISS CHRISTENA M WAHL  
MR MRS WILLIAM A WAIGHT II  
DR MRS ROBERT F WAITES  
MR MRS PHILLIP E WALKER  
MR MRS GORDIE WALKER JR  
MR MRS FRED J WALLACE  
MR MRS SAM K WALLACE  
MRS WILLIAM WALLER  
MR MRS DONALD J WALTER  
DR MRS JAMES R WALTER  
MRS K ELIZABETH WALTER  
MR MRS J CHRISTOPHER WALTER  
MR MRS SHERWOOD L WALTHAM  
MR MRS LEWIS A WALTON  
MR MRS RICHARD P WALTY  
MISS JUDITH G WANDERSEE  
MR MRS ROBERT A WANDERSELEN  
MR MRS EDWARD W WARD  
REV MRS KENNETH E WARD  
REV MRS ROBERT W WARD  
MISS RUTH E WARE  
MR MRS CHARLES S WARNER  
MR MRS DAVID B WARNER  
MR MRS MARK WARNER  
MISS PHYLLIS LEF WARNER  
MR MRS CARL E WARNES  
MR MRS GEORGE H WARTNS  
MR MRS PAUL R WARTNS  
DR MRS HUGH WARREN JR  
MR MRS RICHARD S WARREN  
MAJ DR MRS JERRY L WASSER  
MR MICHAEL J WASTLYK  
MRS GERALD C WATERS  
MR MRS DONALD B WATERS  
MR JOSEPH W WATKINS  
MR MRS HARVIN D WATKINS  
MR MRS KENNETH H WATMAN  
MR MRS DALPH M WATROUS  
MR MRS JEROME H WATTS  
REV MRS JAMES A WAUGH  
MR GAYLEN R WAYNE  
MR MRS CARLTON E WEAVER  
MRS JEAN WEAVER  
MR MRS HAZEL C WEAVER  
MR MRS FRANK WEBB  
MR MRS GEORGE N WEBB  
MR MRS DON R WEBER  
MR MRS FREDERICK P WEBER  
MR MRS KENNETH R WEBER  
MR MRS LOUIS W WEHRMANN  
MR MRS RICHARD J WEIDNER II  
CAPT MRS RICHARD V WEIDNER  
MR MRS JOHN R WEIFFENRACH JR  
MISS RUTH E WEINER  
MR MRS DAVID WEININGFR  
MISS AMY L WEINRICH  
MR MRS WILLIAM K WEISFNERG  
MR MRS LARRY WEISFNSTIN  
MR MRS DON E WEISER  
REV MRS JAMES M WEISER  
MR HUGH E WELCH  
DR MRS JAY L WELTIVER  
MISS A KAY WELLS  
MRS GEORGE H WELLS  
MR MRS JOHN F WELLS  
REV MRS D GENE WELLS  
DR MRS THOMAS H WELLS  
MISS MARGARET H WELLS  
MR MRS CALVIN J WERNER  
DR MRS ROBERT R WERTZ  
MISS BETTY I WEST  
MR MRS DAVID A WESTERFIELD  
MR MRS MICHAEL R WESTFALL  
MAJ DR MRS DALE E WESTON  
MR MRS ROBERT R WESTON  
MR MRS PATRICK W WHALFY  
MISS BARBARA WHARTON  
MR MRS KENNETH E WHARTON  
MRS MILYRED WHARTON  
THE REVEREND ROGER WHARTON

MRS EDWARD L WOLFE  
MR MRS JOHN WOLFE  
MR MRS RAYMOND H WOLFF  
MR MRS JEWELL C WOLFF  
MR MRS HARREN J WOLFF  
MR MRS J DALE WOOD  
MR MRS BRIAN J WOOD  
MR MRS BURDETTE A WOOD  
MR MRS CLARENCE H WOOD  
MRS STANTON W.R WOOD  
MR MRS WAYNE L WOOD  
MR MRS WILLIAM E WOOD  
DR MRS ROBERT A WOODEN  
MR MRS RICHARD H WOODHULL  
MR MRS GALE E WOODS SR  
MR MRS ROBERT E WOODS  
MRS RUTH WOODS  
MR MRS WARC A WOODWARD  
REV MRS DAVID L WOODWARD  
DR MRS ANDREW P WOOLLEY  
MR MRS WED W WOOLUMS  
MRS BARBARA A WOOSLEY  
MR MRS ROBERT L WORK  
MS CATHERINE L WORLEY  
MRS FRED I WORLEY  
MR MRS CARL R WORSTELL  
MR MRS ALAN J WRASSMANN  
MR MRS JOHN L WRAY  
DR MRS JACK WRIGHT  
MR MRS JOHN A WRIGHT  
MR KENNETH L WRIGHT  
MR MRS W ANDREW WRIGHT  
MR MRS ROBERT C WRIGHT  
MR MRS THOMAS S WRIGHT  
DR MRS WAYNE K WRIGHT  
MR MRS JAMES E WROE  
MISS OPAL WYLIE

DR WILLIAM A WYMAN  
MR MRS SLENN J WYVILLE  
MR MRS SLENN V WYVILLE  
DR MRS M ROBERT YAKELY  
MR MRS MARK L YINGER  
MR MRS JOSEPH V YOHM  
MR STEVEN F YOUNG  
MISS ZOBA E YOUNG  
DR MRS CHARLES G YOUNG  
MR MRS DAVID J YOUNG  
MR MRS DAVID LEE YOUNG  
MR MRS HAROLD J YOUNG  
MR MRS ROBERT H YOUNG  
MR MRS ROBERT L YOUNG  
MR MRS WILLIAM T YOUNG  
MRS PAUL A YOUNGER  
MR MRS CARLTON C YOUNG  
MR MRS CHARLES E ZECH  
MR MRS JOHN W ZECH  
MR MRS MICHAEL L ZEZECH  
MR MRS DAVID M ZGRABEK  
MAJ DR MRS MICHAEL ZIEGLER  
DR MICHAEL G ZIEGLER  
DR MRS SAMUEL R ZIEGLER  
MR MRS BEN ZIMMERMAN  
MR MRS CLAUDE M ZIMMERMAN  
MISS DOROTHY ZIMMERMAN  
MR MRS HAROLD P ZIMMERMAN  
MR MRS HOWARD C ZIMMER  
MR MRS JOHN W ZIMMERMAN  
MR KENNETH E ZIMMERMAN  
MR MRS LAWRENCE O ZIMMERMAN  
REV MRS RALPH C ZUNDEL  
MR MRS JOHN R ZUSKE

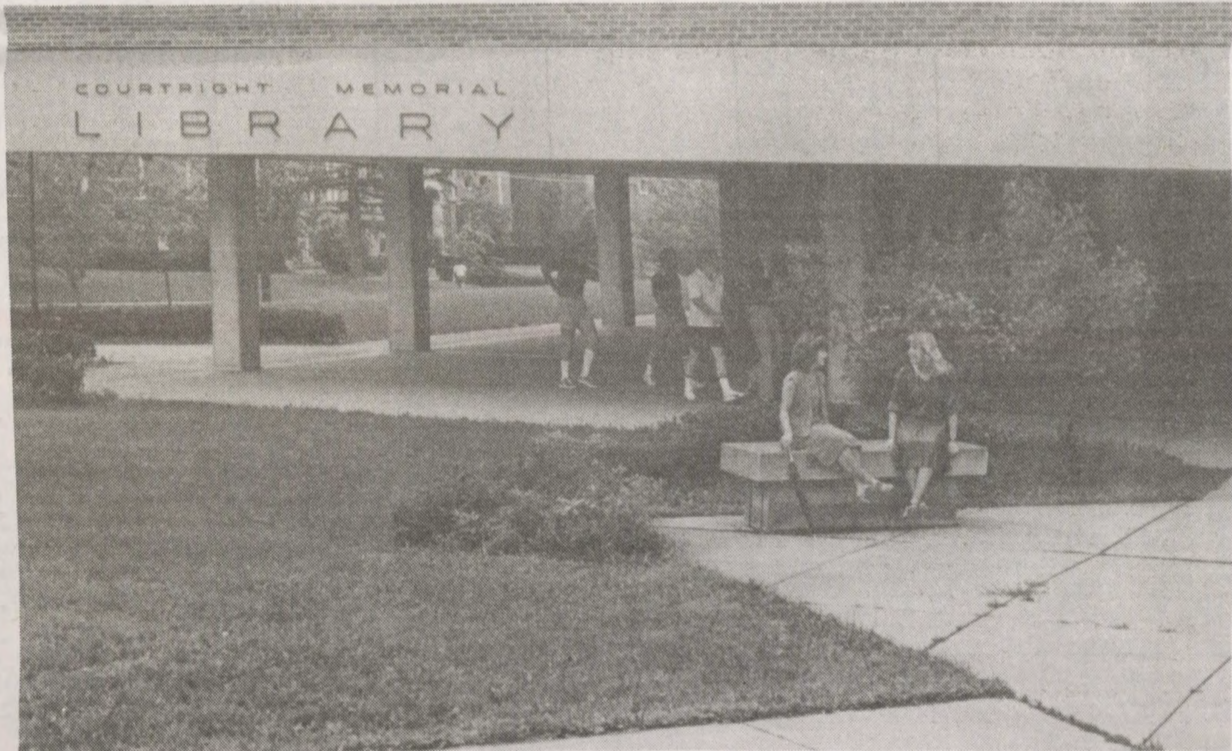



# Corporations, Foundations, Organizations, Deferred Giving, Special Gifts

## MEMORIAL GIFTS

in memory of  
Stephen Karsko  
Daniel and Deborah Lambert  
Jennie E. Miller

## PRIZE FUNDS

The Alumni Station Managers' Award  
for Excellence in Broadcasting  
The Charles R. and Louise Bennett Prize  
Clarice Burton Scholarship Award  
Kathleen White Dimke Scholarship  
Gressman-Schultz Drama Award  
Barbara Leslie Mangia Musical Theatre  
Award Fund  
Hamilton Merit Award in Foreign Languages  
Outstanding Physical Education Major Award  
The H. Robert Pollock Memorial Award for  
Excellence in Speech Education  
Virgil Raver Award  
Weinland Chemistry Prize

## SCHOLARSHIP GRANTS

Donald R. Anderson Memorial Scholarship  
Grant  
The Dayton Otterbein Women's Club  
Scholarship  
George H. Dunlap Scholarship Grant  
M.R. and Dorothy J. McVay Scholarship Grant  
Della G. Plants Grant  
"Mom" Priest Grant  
Wolls Scholarship Grant

## SCHOLARSHIP FUNDS

### INCREASED

Ira and Adah Gaut Barnes Scholarship  
Charles Botts Scholarship  
Wilson Cellar Scholarship  
Class of 1952 Scholarship  
The R. Oscar Clymer Memorial Scholarship  
Mary Crumrine Memorial Fund  
R.K. Edler Memorial Scholarship  
Epsilon Kappa Tau Alumnae Memorial  
Scholarship  
Charles L. and Layne R. Fox Scholarship  
The Lawrence S. Frank Memorial Scholarship  
Fravert Scholarship  
General Scholarships  
The Margaret B. Gill Scholarship  
Rita Zimmerman Gorsuch Scholarship  
Francis Harris Memorial Scholarship  
The Bishop J. Gordon Howard Scholarship  
The Charles R. and Ferne P. Layton  
Memorial Scholarship  
Royal F. Martin Scholarship  
Memorial Scholarship 1980  
Memorial Scholarship  
The Lydia L. Meyer Scholarship  
Norris Scholarship  
Orndorff-Haines Memorial Scholarship  
Paula Peters Scholarship  
Phoenix Scholarship  
Pearle Mae Redmond Memorial Scholarship  
Rosselot Scholarship  
The Elmer A.R. and Alice Flegal Schultz  
Scholarship  
John Franklin Smith Scholarship  
Charles E. Steck Memorial Fund  
William Paul Wilson Memorial Scholarship  
Robert Zech Scholarship

## ANNUITIES

Dr. and Mrs. Harold L. Boda '25  
Mrs. George Luskin '25  
Mrs. Nellie Niswonger '26  
Dr. and Mrs. James E. Walter '29

## ESTATES

A. Monroe Courtright '40  
Rose L. Findeiss  
Dr. Charles R. Layton '13  
Lydia L. Meyer  
Helen F. Moses '16  
Della G. Plants

Mary Louise Weaston '40  
Dr. Alfred H. Weitkamp '04  
Louise P. Wolls

## OTHER FOUNDATIONS

Anonymous  
The Berkstone Fund  
The Loren M. Berry Foundation  
The Blount Foundation, Inc.  
The Vida S. Clements Foundation  
The Harry C. Moores Foundation  
Nationwide Foundation  
Pav Foundation  
The Presser Foundation  
The George J. Record School Foundation  
Seran Foundation  
The Henry Strong Foundation  
Ella Weiss Educational Fund

## CHURCHES AND CHURCH ORGANIZATIONS

Bethel U.M. Church, Hollsopple, PA  
The Council on Development, West Ohio  
Conference of the U.M. Church  
Greenwood U.M. Church, Marion, OH  
Potsdam Church, Potsdam, OH  
United Methodist Women, Union City, IN  
The Western Pennsylvania Conference  
of the U.M. Church

## OTHER ORGANIZATIONS

Bexley Women's Club  
Cathedral Caravan Inc.  
Dayton Otterbein Women's Club  
Epsilon Kappa Tau Alumnae Chapter  
The Grand Lodge of Free and Accepted  
Masons of Ohio  
Otterbein College Campus Club  
Phi Sigma Epsilon Alumni  
Westerville Area Chamber of Commerce  
Westerville Kiwanis Club  
Westerville Otterbein Women's Club

## CORPORATIONS

Abex Corporation  
Anderson Concrete Corporation  
Banc Ohio Ohio National Bank  
Bank One  
Battelle Memorial Institute  
Big Bear Stores Company  
Buckeye Federal Savings & Loan  
Buckeye International Inc.  
The Chemical Abstracts Service  
Columbia Gas of Ohio Inc.  
Columbus & Southern Ohio Electric Company  
Fisher Body Division  
Fritsche and Company  
Hughes Peters Inc.  
Industrial Fabricators Inc.  
Landmark Ohio Farm Bureau Federation  
Liqui Box Corporation  
Main Federal Savings and Loan  
The McElroy Minister Company  
Midland Mutual  
Motorists Mutual Insurance Company  
The Ohio Bell Telephone Company  
Ohio State Federal Savings and Loan  
Drs. Pappas and Freeman Inc.  
J.C. Penney Company Inc.  
Purdie Metals Inc.  
Rockwell International  
G. Frederick Smith Chemical Company  
Sokol Insurance  
The Standard Oil Company  
State Auto Mutual Insurance Company  
State Savings  
Superior Electric Company  
The Timken Company  
United States Tobacco  
Westreco Inc.  
Wolfe Associates Inc.



## MATCHING GIFTS

A.T. & T. Long Lines  
 Abbott Laboratories Fund  
 Aetna Life and Casualty Foundation  
 Alcoa Foundation  
 The Allstate Foundation  
 American Can Company Foundation  
 Ashland Oil Foundation Inc.  
 Associated Dry Goods  
 BankAmerica Foundation  
 Barnes Group Foundation Inc.  
 B.A.S.F. Wyandotte Corporation  
 Bethlehem Steel Corporation  
 The Blount Foundation  
 The C.I.T. Foundation  
 The Chase Manhattan Bank  
 Ciba Geigy Corporation  
 CitiBank N.A.  
 Cleveland Trust Company  
 Columbia Gas of Ohio Inc.  
 Combustion Engineering Inc.  
 The Continental Corporation Foundation  
 Cooper Industries Foundation  
 Dana Corporation Foundation  
 Deleuw Cather and Company  
 Diamond Shamrock Corporation  
 Digital Equipment Corporation  
 Dollar Savings Association  
 The Dow Chemical Company  
 Dresser Foundation Inc.  
 Eli Lilly and Company  
 Equitable Life Assurance  
 Ethyl Corporation  
 Exxon Education Foundation  
 Federated Department Stores Inc.  
 Firestone Tire & Rubber Company  
 Ford Motor Company  
 Galileo Electro Optics Corporation  
 The Garrett Corporation  
 The General Electric Foundation  
 The B.F. Goodrich Company  
 The Goodyear Tire & Rubber Company  
 Gould Foundation  
 Grace Foundation Inc.  
 GTE Sylvania  
 The Hoffmann LaRoche Foundation  
 Honeywell Fund  
 The Hoover Foundation

IBM Corporation  
 Jones & Laughlin Steel Corporation  
 Kimberly Clark Foundation Inc.  
 Liqui Box Corporation  
 Lorain Products Corporation  
 Marathon Oil Foundation Inc.  
 Maritz Inc.  
 The Maytag Company Foundation  
 The McGraw Hill Foundation  
 The Merck Company Foundation  
 Mobil Foundation Inc.  
 Monsanto Fund  
 Morton Norwich Products Inc.  
 The Mutual Benefit Life Insurance  
 The NCR Foundation  
 The Nabisco Foundation  
 Nationwide Foundation  
 National Distillers  
 Northwest Airlines  
 The Ohio Bell Telephone Company  
 Owens Corning Fiberglas Corporation  
 Parker Hannifin Foundation  
 Peat Marwick Mitchell Foundation  
 JC Penney Casualty Insurance Company  
 Personal Products  
 Phillips Petroleum Foundation  
 Phoenix Mutual Life Insurance  
 Pitney Bowes Inc.  
 PPG Industries Foundation  
 Price Waterhouse Foundation  
 Provident Life & Accident  
 The Prudential Insurance Company  
 Reliance Electric Company  
 Republic Steel Corporation  
 Richardson Merrell Inc.  
 Rockwell International  
 Schering Plough Foundation Inc.  
 Shell Companies Foundation  
 Standard Oil Company of Ohio  
 Uniroyal Foundation  
 United Technologies  
 The Upjohn Company  
 Western Electric  
 Westreco Inc.  
 Westvaco Foundation  
 Whirlpool Foundation  
 John Wiley & Sons Inc.  
 Williams & Company Inc.

## Lifetime President's Club

Lifetime membership requires a direct gift or gifts with a total value of \$10,000 or more (with full recognition of support given in years prior to the formation of the Club), or a pledge of \$10,000 or more which may be payable at the rate of not less than \$1,000 a year or a deferred gift of \$25,000 or more in the form of life insurance, a bequest or trust agreement.

ANONYMOUS (2)  
 MR ROBERT S. AGLER  
 MR+MRS ROBERT F. ANDERSON  
 MR+MRS LOUIS P. BENJAMIN  
 COL HENRY V.A. BIELSTEIN  
 MR+MRS JAMES E.A. BLACK II  
 MR+MRS HAROLD L. BODA  
 MR+MRS RUSSELL C. BOLDIN  
 DR+MRS ROBERT S. BORING  
 DR+MRS RICHARD BRADFIELD  
 MR+MRS TOM E. BRADY  
 DR+MRS LOUIS H. BREMER  
 DR+MRS ROBERT B. BRODFLEY  
 MR+MRS THOMAS R. BRODFLEY  
 MR EMIL G. BUCHSIFRITZ  
 DR+MRS FRANCIS P. BUNNY  
 DR+MRS HOMER D. CASSELL  
 MR+MRS PHILIPP L. CHARLES  
 MR+MRS ROBERT L. CORBIN  
 MRS A. W. COURTRIGHT  
 MR+MRS S. ROBERT DAVIS  
 DR+MRS GEORGE H. DUNLAP  
 MR+MRS ILLIS F. EARLY  
 DR HARRY L. ECKELS  
 DR+MRS JOSEPH WILLIAM ESCHBACH  
 DR VERDA B. EVANS  
 MR+MRS CHARLES L. FOX  
 MR WILBUR R. FRANKLIN  
 MR+MRS HARRY J.W. FRAVERT  
 DR+MRS ERNEST G. FRITSCH  
 DR ELMER N. FUNKHOUSER SR.  
 DR+MRS ELMER N. FUNKHOUSER JR.  
 MRS J. LOWELL GIBSON  
 MR+MRS W. ROBERT GORNLEY  
 MRS NORRIS W. GRABILL  
 MR+MRS HERBERT W. HALL  
 DR HAROLD B. HANCOCK  
 MR+MRS DONALD J. HENRY  
 MR+MRS VIRGIL O. HINTON  
 MR WILLIAM H. HINTON  
 MR+MRS HERMAN L. HUBER  
 MISS ELLEN M. JONES  
 MR+MRS ILLIAM M. JUNK  
 DR+MRS THOMAS J. KERR IV  
 MRS MURV B. KLEPINGER  
 DR+MRS HOMER B. KLINE

DR+MRS DOUGLAS R. KNIGHT  
 MRS ROBERT A. LEE  
 DR+MRS HERMAN F. LEHMAN  
 DR+MRS WILLIAM E. LEMAY  
 MR ELMO LINGREL  
 DR+MRS ELMER C. LOONIS  
 F. MARGARET MILLER  
 MRS EMERSON R. MILLER  
 MRS NELLIE NISWONGER  
 MR VERNON L. PACK  
 MR+MRS JOHN A. PATTON  
 DR+MRS SANFORD G. PRITCE  
 MR+MRS CHARLES D. RALL  
 MR CHARLES D. REDMOND  
 DR+MRS DAVID L. RIKE  
 DR+MRS J. RALPH RILEY  
 MR LEONARD P. ROBERG  
 MRS HARRY H. ROHSBERT  
 MR+MRS EDWIN L. ROUSH  
 MR+MRS RICHARD A. SANDERS  
 MR+MRS J. RONALD SCHARER  
 MR+MRS DONALD J. SCHARER  
 MR RILLMOND W. SCHEAR  
 FANNIE LOUISE SHAFER  
 MRS J. BALMER SHOWERS  
 MR VIRGIL E. SHREINER  
 DR+MRS JOHN A. SMITH  
 DR+MRS EDWARD A. SPORCK  
 MRS PAUL V. SPROUT  
 MR+MRS L. WILLIAM STECK  
 MRS CHARLES M. STILL  
 MISS MARY R. THOMAS  
 JUDGE+MRS HORACE W. TROOP  
 REV+MRS CHESTER R. TURNER  
 DR+MRS LYNN W. TURNER  
 MR W. E. TUTTLE  
 DR JOANNE F. VAN SANT  
 DR+MRS FRANK M. VAN STICKLE  
 DR+MRS J. DOUGLAS VEACH  
 DR+MRS JAMES E. WALTER  
 MR S. KIM WELLS  
 MR+MRS CALVIN J. WERNER  
 DR+MRS GEORGE W. WHITE  
 MR+MRS AYRON F. WILSON  
 MR PERRY F. WYSONG

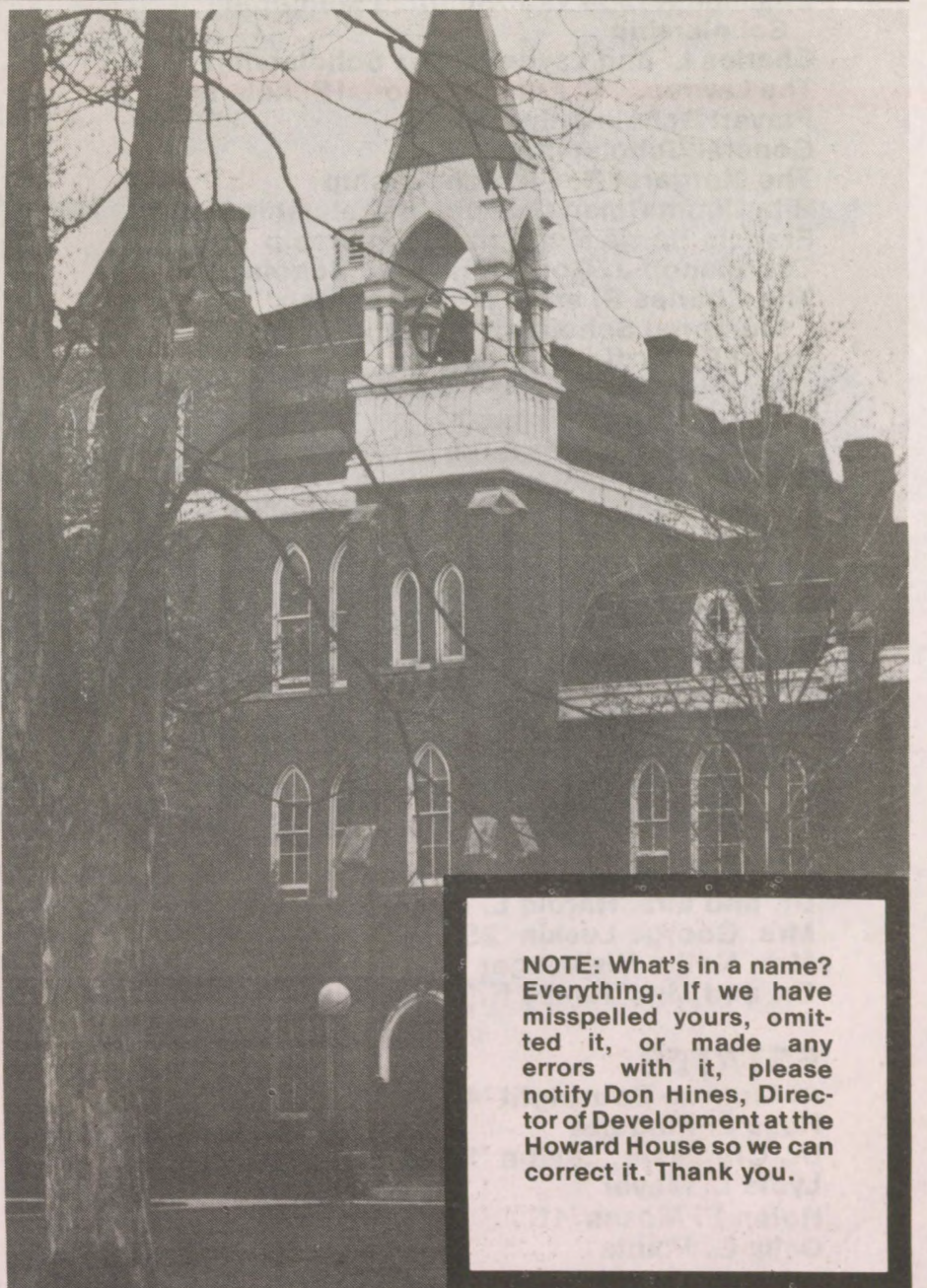

NOTE: What's in a name? Everything. If we have misspelled yours, omitted it, or made any errors with it, please notify Don Hines, Director of Development at the Howard House so we can correct it. Thank you.



# Honor Roll of Alumni Contributors in 1980

Otterbein depends on alumni, friends, parents, organizations, businesses and foundations for support. The class lists below include those alumni who gave to the Otterbein Fund for operating purposes, the Decision For The Arts for capital purposes, and for other designated purposes. Numerals preceding the names indicate the total number of years that person has made contributions. For the first time this year, we have listed class agents and the percentage of participating class members at the beginning of each class listing. If your class does not have a class agent and you would like to serve in that capacity, contact Jim Scarfpin, Director of Alumni, Howard House, Otterbein College, Westerville, Ohio 43081.

## 1901 No Class Agent 0%

18 EDITH E. JENNY  
33 CLEO GAMBICHO JOHNS  
33 NORMA MCCALLY KLINE  
22 MAMIE WILLIAM KROPP  
6 CLAIRE KINTIGH LEWIS  
25 ESTELLA REESE SUTER  
13 DON R. WEBER

## 1904 No Class Agent 100%

1917  
No Class Agent  
29%

25 DANIEL A. HARRIS  
1 RUBY SOMERS HUGHES  
8 BERNARD L. JOHNSON  
22 BONNIE YANNEY LEONARD  
30 ELMER C. LOONIS  
4 ERNEST L. MEERS  
32 ESTHER MCDONALD NICHOLS  
7 HENRY W. OLSON  
29 LUCILE EVRY PEDEN  
3 JAMES L. RJEUBUSH  
10 MARJORIE WHISTLER SHANK  
19 LOMA POWELLI STRUCK  
33 ALICE DAVISON TROOP  
33 HORACE W. TROOP  
22 GENEVIEVE MULLIN WOOD

29 MARIAN A. SNAVELY  
5 MARIE NEELMAN TRISLER  
29 K. ELIZABETH MARSH WALTER  
22 HELEN M. WEBSTER  
12 NELS A. WILBURG  
24 FLORENCE MARTIN WILLIAMS  
17 JOSEPH V. YOHM  
27 ZORA E. YOUNG  
21 FRANKLIN M. YOUNG  
21 MATTIE CLARK ZEPP

## 1927 Chuck Lambert 57%

## 1924 No Class Agent 44%

2 ESTATE OF DR ALFRED H. WEITKAMP  
3 JOHN R. GARVER  
27 ETHEL MEYERS GIFFORD

## 1906 No Class Agent 0%

1918  
No Class Agent  
39%

4 LORA L. ADJIS  
33 MARIE A. COMFORT  
32 KENNETH DETAMORE  
14 HARRIET E. EASTMAN  
14 EDNA YAUS ELLIOTT  
31 JOSEPH WILLIAM ESCHBACH  
31 MARGUERITE WETHERILL  
12 KAY SELLMAN GOODRICH  
31 MARGARET P. GRAFF  
31 HELEN DRURY KNIGHT  
9 ANNE WILSON MAYNE  
26 ELIZABETH WRAY RICHARDSON  
31 LEONARD J. NEWELL  
19 RALPH C. NICHOLS  
30 JOSEPHINE CRIDLAND NOEL  
28 J. RUSSELL NORRIS  
13 KENNETH P. PRIEST  
32 LUCILE GERBER RITTER  
7 LUCER A. SCHULTZ  
15 VIRGINIA WOLFE SCHWITZ  
13 LOTTIE MENDENHALL STARR  
23 HELEN KRUMHOLTZ THOMPSON  
29 W. WAYNE WINKLE  
21 ALBERT W. ZEPP

23 LEWIS S. FREES  
26 BEULAH WINGATE FRITZ  
22 CARLTON L. GEE  
18 ISABEL RUEHRMUND HAY  
4 CLIVE F. HOOVER  
27 DOROTHY PHILLIPS HYDORN  
12 STANLEY KURTZ  
32 HELENA BAER WACHAMER  
18 ALBERT G. WAYER  
21 HAROLD R. WOLTER  
18 ENID SWARNER MOORE  
33 CHARLES E. NUMMA  
27 KATHERINE MYERS NUMMA  
28 M. MYRTLE WAFZGER  
23 L. VIRGINIA NICHOLAS PROVOST  
18 H. WAYNE RARDAIN  
19 VIRGIL L. RAEVER  
16 B. WENDELL RHODES  
18 LILLIAN SHIVELY RICE  
20 GLADYS DICKEY ROSSFLOY  
22 RICHARD A. SANDERS  
4 DONALD E. SHOEMAKER  
11 FAITH BAKER STOUGHTON  
19 DOROTHY SHAFER VAN KIRK  
32 JAMES E. WALTER  
19 RUTH E. WEIMER  
11 MARGARET WATHEWS WERNER  
31 INA WERER WHITE  
23 LELLA GRIFFEN WOOD  
31 IRENE BENNETT WRIGHT  
16 HAROLD J. YOUNG

## 1932 Bob Copeland 45%

6 KWEGYR AGGREY  
17 JOHN W. BIELSTEIN  
19 GEORGE BIGGS JR  
19 MARTHA ELLEN WINGATE BIGGS  
16 CORINNE CROSSEN BREDEEN  
15 BERTHA DUFFEE BYERS  
18 HELEN BRADFIELD CHAPMAN  
25 DOROTHEA FLICKINGER CHARLES  
19 BENJAMIN R. COPELAND  
20 VIRGINIA FINLEY GALLAWAY  
28 MILDRED FORDWOOD GARLING  
5 HANNAH HEAD GERBER  
1 RICHARD L. HARRIS  
7 MARTHA THUNA HUBBERT  
28 HOMER F. HUFFMAN  
1 M. ARNELLON DRAKE HUNT  
1 MARGARET NESBIT HUNT  
3 JAMES E. HUSTON  
25 MELVIN H. IRVIN  
27 ERNESTINE LITTLE LENAHAN  
19 JAMES R. LESH  
18 GLADYS BURGERT MITCHELL  
22 FRANCES MORRISON NICHOLS  
10 MARY SAMUEL NOBLE  
29 MARY G. PEEBLESS  
8 NATIE RIEKER SERAFY  
16 GLEN C. SHAFER  
9 ALICE SCHEAR SPOHR  
16 MORRIS C. TITLEY  
11 AUDREY MCCOY VAUGHN  
25 MIRIAM PAULY WEBB  
22 HELEN COLE VOLING

## 1907 No Class Agent 0%

1919  
No Class Agent  
52%

ANONYMOUS  
11 MARY NOEL ANDERSON  
18 PAULINE WEITZ ANDREWS  
13 VEDA BEARSS ATTAWAY  
25 MABEL WALTER BAER  
18 NORMA RICHARDSON BARTLESMeyer  
1 MARGARET IRENE POWELL BAY  
19 FLOYD C. BEELMAN  
1 FLORENCE BENJAMIN  
31 HAROLD L. BODA  
4 ANNAZETTA ALBRIGHT BOWEN  
6 CLARENCE J. BROADHEAD  
10 ANNABEL WILEY CARPENTER  
25 FLORENCE VANCE CLIPPINGER  
30 ALICE GEORGE DAVIS  
27 FRANK L. DURR  
32 VERNE H. GORSUCH  
29 A. MILDRED GRESSMAN GRESS  
21 E. IRENE HALL  
21 HELEN CHERRY HARTPSTER  
27 MARIE FRANCES HATHAWAY  
18 DONALD S. HOWARD  
19 EARL C. KEARNS  
17 MERL W. KILLINGER  
32 S. ANNA EMMERT LUSKIN  
13 HAZEL MILES PRIEST  
7 KARL F. RITTER  
21 ABEL J. RITZ  
13 DEWEY A. SWEIDLER  
12 GEORGE BUSHEY STEINER  
22 PAUL J. STROUSE  
5 WILTON A. TRISLER  
32 CHRISTINA M. WAHL  
26 M. LUCILE LANBERT WEBNER  
21 SUSAN WILLIAMS  
13 ETHEL BRUNER WORTHINGTON  
17 AGNES TRYON YOHM

## 1930 Evangeline Spahr Lee 61%

## 1908 No Class Agent 50%

9 ANNA SHUPE HALL  
3 LENORE RAYDT HARE  
10 V. ELIZABETH KARG LIPE  
11 MILDRED HUNT LOVE  
33 GLADYS LAKE MICHAEL  
29 VIRGINIA RUTHER OTSTOT  
33 EDITH HAHN RICHER  
7 HOWARD A. SHELLEY  
29 A. CLAIR SIDDALL  
32 B. GILBERT SWIGART  
24 MINERVA RUSSELL THRUSH

10 MARIAN KIESS ALBRIGHT  
33 DAVID W. ALLAMAN  
33 MARTHA SHAWEN ALLAMAN  
9 FANNIE DAVIDSON ANDREWS  
14 MARIAN JONES ARTHUR  
3 LOIS BREEDEN AYERS  
18 JOHN H. BAKER  
2 SARAH GOLDSMITH BALLARD  
18 MARGARET LARUE BARNHART  
16 ERMA ELEY BEATTY  
33 RACHEL M. BRANT  
16 CHARLES L. BREDEEN  
3 EVELYN MILLER BROSE  
11 W. KENNETH BUNCE  
6 ROSS S. CARSON  
19 DOROTHY WAINWRIGHT CLYMER  
27 ALICE FOY COLLINS  
7 CARL E. CONRAD  
19 VIRGINIA BREWSTER COPELAND  
26 THEODORE CRODY  
1 FLORENCE CRUIT CUNNINGHAM  
1 HELEN GRUBBS DAVISON  
33 JOSEPHINE STONER DEEVER  
4 ALICE DELONG  
32 ESTHER NICHOLS DIFLOURE  
2 A. R. DIXON  
1 HELEN MORELAND EPARD  
12 WMA HEESTAND ESMER  
23 RUTH C. FREES  
4 R. RAYMOND HADFIELD  
8 EUNICE G. HASTINGS  
12 J. PARKER HECK  
2 GOLDA M. HEDGES  
2 HELEN HEDGES  
23 MORRIS C. HICKS  
3 ZOE SWITZER HUSTON  
5 HELEN SCHEIDEGGER JAMES  
31 EVANGELINE SPAHR LEE  
24 W. FREDERIC MILLER  
3 LOLA SPROULL MILLER  
20 ANNA BICKEL MINNICH  
15 ELIZABETH LEE ORNDOFF  
1 GRACE SENFF PHILLIPS  
33 FRANKLIN E. PUDEBRAUGH  
19 LUCY HANNA RAYER  
23 EMERSON W. SEITZ  
10 LELAND N. SPRECHER  
3 HUGH M. STECKMAN  
14 S. LELA MOORE THOMAS  
19 HERMAN C. VAN KIRK  
15 JOHN E. VANCE  
7 RUTH E. WARE  
17 GERTRUDE BILLMAN WATERS  
18 LOUIS A. WEINLAND  
5 ENHAR G. WIDDOWS  
1 KATHRYN GANTZ WIELAND  
32 CATHERINE E. ZIMMERMAN  
1 ARLEY T. ZINN

## 1933 No Class Agent 56%

## 1909 No Class Agent 0%

1920  
No Class Agent  
57%

## 1925 Harold Boda 48%

21 ALMA DIETER ANDREWS  
22 DANIEL C. BOWELL  
25 ROY M. BOWEN  
26 ARTHUR E. BRUBAKER  
26 RUTH RHODES BRUBAKER  
11 F. ALICE SHIVELY BUNCE  
33 BONITA ENGLE BURTRER  
13 E. EDWIN BURTRER  
14 RHEA WOODMAN COOPER  
30 MYRTLE REID FISHER  
11 BESSIE CHAMBERLAIN FRANCIS  
3 A. ERNESTINE HOLTSHOUSE GEARHART  
29 HELEN LEITCHY GILPIN  
26 MARGARET MOORE GLOVER  
12 GERALDINE BOPE HECK  
32 DONALD J. HENRY  
27 ZELLEN R. HENRY  
8 KEITH S. HOOVER  
14 ELIZABETH LANDON KETEMAN  
2 DOROTHY JONES KING  
5 ROBERT F. LANE  
15 HAROLD C. MARTIN  
25 PAULINE KESLER NORRIS  
10 LEWMAN E. OTIS  
10 GERALDINE OFFENHAUER OTIS  
20 TENNIE WILSON PIERER  
10 EVELYN RICHER PONTIUS  
20 FRANK E. SAMUEL  
11 LOIS FRITZ SHACKELFORD  
21 GRACE HARROLD SHELLEY  
24 JOHN R. SHIVELY  
24 BEULAH FIGHTNER SHIVELY  
33 ROBERT M. SHORT  
25 VIRGIL E. SREINER  
33 JOHN A. SMITH  
3 FOREST C. SUPINGER  
20 NARIANNE MORRIS TEMPLE  
1 HELEN KAPPER WALLER  
21 DOROTHY HANSON WATTS  
33 EDNA SMITH ZECH  
11 DOROTHY ZIMMERMAN

## 1934 Wilbur Morrison 61%

## 1910 No Class Agent 14%

28 JOHN ANDREW WAGNER

## 1911 No Class Agent 44%

1921  
No Class Agent  
46%

21 HAZEL WEISCHMAN BAKER  
11 OMA WOODMAN BRADLEY  
29 EMERSON D. BRAGG  
28 J. PAUL BREDEEN  
33 ELVIN H. CAVANAGH  
26 ROBERT M. CAVINS  
18 ELIZABETH COCKRELL  
6 MYRL SMELLY CURRY  
11 FRANCES KENNEDY DAVIDSON  
19 CARL B. ESCHBACH  
5 KENNETH M. FALSTICK  
1 CLARABELLE STEELE FAST  
13 LEOTA HARTMAN FLANAGAN  
27 GEORGE R. BOHM  
27 RUTH DAVIS  
4 FLORENCE CAMPBELL HARRISON  
4 WANDA BALLAGHER HARROLD  
25 JOSEPH B. HENRY  
32 HAROLD H. HETZLER  
24 EARL R. HOOVER  
14 J. RUSKIN HOOVER  
14 MARTHA BUCHERT HOOVER  
2 FLORENCE RAUCH HUDDOCK  
9 LEWIS F. KECK  
18 MARY HUMMEL MATTHEW  
29 MARY PRIEST MENKE  
33 ROY D. MILLER  
7 ESTHER SULLIVAN MORRIS  
7 WILLARD H. MORRIS  
8 LEONORE SMITH MUSSEN  
31 CATHERINE DARST MYERS  
31 WILLIAM C. MYERS  
22 CLARENCE F. NICHOLS  
19 JANE BARTON NICHOLS  
21 MELLIE MENKE NISWONGER  
1 CHARLES F. NUNEMAKER  
31 HELEN E. PALMER  
21 ELSIE CONGER POWELL  
9 ARTHUR L. RENNER  
11 M. HALE RICHTER  
18 GLADYS WEST SHAW

## 1928 Verda Evans 54%

## 1912 No Class Agent 14%

32 NEVA PRIEST BOYLES  
3 HELEN G. CAMPBELL  
18 ALICE ABBOTT DELLINGER  
6 RUSSELL R. EMMERT  
24 EVELYN DARLING HILL  
11 JAMES R. LOVE  
7 ARTHUR P. PEDEN  
33 DALE M. PHILLIPPI  
33 ESTHER MARLEY PHILLIPPI  
31 MARGARET G. PIFER  
25 EDNA HOOPER SCHWITZ  
16 EDYTHE CAVE SCOTT  
33 MARVEL E. SEBERT  
10 D. SPENCER SHANK  
30 GEORGE W. WHITE  
30 FLORENCE ROBERTS YUND

3 LENA COCKSEY ANDREWS  
10 ALBERT O. BARNES  
33 CLYDE M. BIELSTEIN  
25 DONALD J. BORROR  
21 JAMES A. BRIGHT  
7 MARGARET WEINLAND BROOKER  
22 VIOLA BURKE-TAYLOR  
26 LUCILLE ROBERTS CAVINS  
27 E. WAYNE CHEEK  
25 RUBY FERRICK COWEN  
18 MARY LOONIS CROOKS  
23 LEONARD O. DILL  
26 DWIGHT E. EUVERARD  
33 VERDA R. EVANS  
3 EDWIN E. GEARHART  
3 THELMA J. HOOK  
24 ALICE PROBST HOOVER  
30 MALDO M. KECK  
33 J. ROBERT KNIGHT  
32 GLADYS SHYSER LOWRY  
17 HELEN R. WAY  
20 HOWARD C. WENNICH  
23 LOUIS W. NORRIS  
23 FLORENCE HOWARD NORRIS  
12 MILDRED WILSON PETERS  
19 MURERT K. PINNEY  
18 HELEN WOLCOTT PLUMMER  
8 JOHN W. ROBINSON  
27 GEORGE W. ROHRER  
4 J. THEODORE SEAMAN  
19 RUTH TREVORROW SHAFER  
6 CLARENCE P. SHALES  
5 C. FRANCES MCCOMEN SMITH  
32 MARY BUSH SHADER  
27 RUTH RICE STAMM  
33 MARY B. THOMAS  
18 FRANCES WYDOS TITUS  
12 MARGARET KJMLER TOPDTMAN  
27 FERRON TROXEL  
23 CRAIG C. WALES  
14 FREDERICK A. WHITE  
33 VIOLA PEDEN WIDDOWS  
28 FRANCES SLADE WURM  
28 CLAUDE M. ZIMMERMAN  
28 DORIS WETHERILL ZIMMERMAN

## 1931 Francis Bundy 54%

## 1914 No Class Agent 15%

24 EDGAR E. SPATZ  
28 SAMUEL R. WELLS

## 1913 No Class Agent 50%

9 RUTH OVERMYER BURKETT  
1 ESTATE OF DR CHARLES R. LAYTON  
33 ELMER N. FANKHOUSER SR  
32 BLANCHE I. KECK

## 1931 Francis Bundy 54%

## 1934 Wilbur Morrison 61%

## 1914 No Class Agent 15%

ANONYMOUS  
19 EDNA DELLINGER CARLSON  
5 MAURICE M. COLLINS  
24 MILDRED SMALL DAVIS  
3 J. MARIE PRUDEN FRAZIER  
28 VIVIAN PATTERSON GRAHAM  
33 HERMAN F. LEHMAN  
30 VELMA LAWRENCE LOOMIS  
28 HAROLD T. WATTERS  
33 JAMES H. L. MORRISON  
29 ROY F. PEDEN  
31 PAULINE STUBBS STAUFFER  
31 WILLIAM O. STAUFFER  
33 ROBERT C. WRIGHT

28 SYLVESTA JACKSON BENDER  
23 HELEN WATHIAS BERRY  
4 WENDELL W. BLAUSER  
22 RELEAFFA FREEMAN BOWELL  
33 FRANCIS P. BURROWS  
11 CHARLES R. BURROWS  
11 DEAN W. COWLIN  
5 CHARLES R. COOLEY  
32 MAXINE ENERSOLE COPPES  
15 LUCILLE DESOLT CRABBS  
17 GLENNA D. DUCKWALL  
11 MARY RUTH DLOT FRENCH  
6 ALBERTA CORWIN GRUVER  
3 PAUL HUSKEY  
25 PAUL T. HUGHES  
1 ISABELLA R. KING  
12 WOLA SAMSON KING  
3 LUELLA WENGER KINTZ  
31 HENRIETTA RUNK MCGUIRE  
32 MARY MUMMA MESSMER  
28 HELEN EWYTT MOORE  
19 MILDRED MOORE  
28 ROGER T. MOORE  
6 JOSEPH S. WUJMA  
10 MILDRED BILEKAM NUSSMAN  
20 ROBERT T. MYERS  
5 MARTHA EVANS NIELSEN  
28 DOROTHY SCHRAMER NORRIS  
31 MARGARET MILLER PETERS  
30 VIOLET KEPLER PHILLIPS  
25 RALPH L. POUNDOS  
25 RUTH PARSONS POUNDOS  
21 MARY HUMMEL RAINIER  
22 EDWARD M. RICKETS

1 FREDERICK E. BALE  
5 ALBERT M. BANBURY  
21 ROBERT O. BARNES  
14 LOIS MCELROY BLOOMQUIST  
33 HAZEL FORDWOOD BUNDY  
6 PAUL R. CAPEHART  
6 GLADYS RIEGEL CHEEK  
33 PHILIP O. DEEVER  
14 EVELYN DUCKWALL DUFFIELD  
16 IONE ELLIOTT  
1 RICHARD D. FETTER  
14 FRANCES GROVE FITEZ  
12 RUSSELL E. GARRETT  
26 HAROLD C. GLOVER  
1 GLENNA G. GRABILL JR  
1 IRENE KISSELING GRARILL  
3 CATHERINE W. HAMILTON  
15 CLAYTON M. HARROLD  
9 BYRON O. HARTER  
1 MARIAN BREWER HARTLEY  
32 HELEN RUTH HENRY  
23 VIRGIL O. HINTON  
2 RICHARD H. HURSH  
11 ARTHUR F. KOONS  
4 MARY S. KUHN  
4 WENDELL S. LITTLE  
33 PAUL R. NABACH  
21 WILBUR M. NORRISON  
6 JOHN R. MURPHY  
32 ELEANOR HECK NEWMAN  
25 FRED H. NORRIS  
3 GEORGE M. ROBINSON  
6 RUTHELLA PREMORSE SANDERS  
13 F. WILLIAM SAUL  
2 RAYMOND SCHICK

## 1915 No Class Agent 28%

9 RUSSELL R. CALDWELL  
1 TILLIE MAYNE HEPNER  
4 OLIVE MCFARLAND JOHNSTON  
33 HOMER M. KLINE  
9 RUTH A. SCHELL  
22 PERLE L. WHITEHEAD

33 EDITH HAHN RICHER  
7 HOWARD A. SHELLEY  
29 A. CLAIR SIDDALL  
32 B. GILBERT SWIGART  
24 MINERVA RUSSELL THRUSH

## 1915 No Class Agent 28%

9 RUSSELL R. CALDWELL  
1 TILLIE MAYNE HEPNER  
4 OLIVE MCFARLAND JOHNSTON  
33 HOMER M. KLINE  
9 RUTH A. SCHELL  
22 PERLE L. WHITEHEAD

23 DANIEL A. HARRIS  
1 RUBY SOMERS HUGHES  
8 BERNARD L. JOHNSON  
22 BONNIE YANNEY LEONARD  
30 ELMER C. LOONIS  
4 ERNEST L. MEERS  
32 ESTHER MCDONALD NICHOLS  
7 HENRY W. OLSON  
29 LUCILE EVRY PEDEN  
3 JAMES L. RJEUBUSH  
10 MARJORIE WHISTLER SHANK  
19 LOMA POWELLI STRUCK  
33 ALICE DAVISON TROOP  
33 HORACE W. TROOP  
22 GENEVIEVE MULLIN WOOD

## 1916 No Class Agent 59%

2 RAYMOND F. AKLINE  
2 MARGUERITE GOULD BARNHARD  
8 JUANITA FOSTER BLUE  
33 ALINE WAYNE CAVANAGH  
30 LAWRENCE M. COLLIER  
15 JAY B. COBBOS  
16 MARJORIE COPELAND CURL  
14 AL W. ELLIOTT  
32 HAROLD M. FREEMAN  
33 OLIVE J. GIVIN  
12 J. RICHARD GOODRICH  
32 MARY VANCE GRIESNER

29 MARIAN A. SNAVELY  
5 MARIE NEELMAN TRISLER  
29 K. ELIZABETH MARSH WALTER  
22 HELEN M. WEBSTER  
12 NELS A. WILBURG  
24 FLORENCE MARTIN WILLIAMS  
17 JOSEPH V. YOHM  
27 ZORA E. YOUNG  
21 FRANKLIN M. YOUNG  
21 MATTIE CLARK ZEPP

## 1916 No Class Agent 59%

9 RUSSELL R. CALDWELL  
1 TILLIE MAYNE HEPNER  
4 OLIVE MCFARLAND JOHNSTON  
33 HOMER M. KLINE  
9 RUTH A. SCHELL  
22 PERLE L. WHITEHEAD

23 DANIEL A. HARRIS  
1 RUBY SOMERS HUGHES  
8 BERNARD L. JOHNSON  
22 BONNIE YANNEY LEONARD  
30 ELMER C. LOONIS  
4 ERNEST L. MEERS  
32 ESTHER MCDONALD NICHOLS  
7 HENRY W. OLSON  
29 LUCILE EVRY PEDEN  
3 JAMES L. RJEUBUSH  
10 MARJORIE WHISTLER SHANK  
19 LOMA POWELLI STRUCK  
33 ALICE DAVISON TROOP  
33 HORACE W. TROOP  
22 GENEVIEVE MULLIN WOOD







- 19 NAOMI HANN ROSENSTEEL
- 19 RICHARD K. ROSENSTEEL
- 26 JOHN G. SCHWARTZ
- 4 R. JANE NEWMAN SCOTT
- 2 VIRGINIA SMITH SHIVELY
- 26 PHYLIS L. SHULTZ
- 21 HELEN FAGLEY SKINNER
- 9 PAUL E. SMITH
- 26 DON E. STECK
- 26 PATRICIA STAUFFER TAYLOR
- 28 WILLIAM C. TAYLOR
- 19 EDNA POLLOCK WAGGAMON
- 26 JOHN W. WIGGINS
- 23 ROGER WILEY
- 13 GLEN C. WINSTON
- 16 LOIS ABBOTT YOST

### 1953 Fred Ashbaugh 37%

- 3 GEORGE D. ALLTON
- 7 FREDERICK A. ASHBAUGH
- 7 BETTY WOLFE BAILEY
- 20 ROBERT S. BORING
- 13 BARBARA COLLINS BOYCE
- 20 WILMA REED BROWNING
- 12 WAYNE F. BURT
- 25 ROBERT G. CALLIHAN
- 1 W. STANTON CARSON
- 23 ELEANOR CATLIN CIAMPA
- 23 J. PAUL CIAMPA
- 12 ROBERT L. CIMINELLO
- 17 HELEN MORTON COBERLY
- 23 ELEANORE ZUMBANSEN CORRETORE
- 20 MARILYN E. DAY
- 27 RICHARD A. DILGARD
- 17 NARY POORMAN FLANAGAN
- 10 A. DUANE FRAYER
- 21 MARILYN MACDONALD FRIEND
- 33 CLORA CHRISTOPHER FULLER
- 11 LAWRENCE L. HARD
- 26 EARL C. HASSENPFLUG
- 14 FRANCES HEVRY HEINISCH
- 14 JAMES R. HEINISCH
- 6 DONNA RICE HOLLAND
- 8 VERGENE BRAITHWAITE HORIE
- 19 CAROLYN MOOPER HOVIX
- 24 ANN YOST ICKES
- 24 STANTON T. ICKES
- 5 NANCY PENNISTEN ISALY
- 24 ESTHER GARVER JEFFERS
- 1 STANLEY L. KAGEL
- 1 CLAIRE ROSEMAN KATZ
- 19 HAVEN C. KELBY JR
- 4 WILLIAM W. KERN
- 7 HELEN HEWICK KIMMEL
- 25 ROLLAND D. KING
- 6 DONALD C. KOLOGY
- 6 WILLIAM LEHMAN
- 6 ALLAN L. LEONARD
- 5 ROY G. LOGSTON
- 23 OLIVER N. LUGBITHL
- 18 PHYLIS LONGACRE MARTIN
- 8 ELDORIS J. MCFARLAND
- 5 JEANNE GRAMAM MCPHERSON
- 3 JOHN E. MCBERTS
- 3 C. VIRGINIA MILLER
- 14 C. VIRGINIA MILLER
- 9 ALEXANDER S. MORE
- 15 W. ROBERT MYERS
- 5 BARBARA FINKLE OCONNOR
- 8 MARTHA LAWSON PALMERE
- 13 BARBARA BARTLEBAUGH PYLES
- 18 EUGENE L. RIBLET
- 10 MAXINE VAN ALLEN ROBINSON
- 25 JOYCE STOFFER SCHLITZ
- 4 ROY F. SCHULTZ
- 24 ELIZABETH DRANE SERGEANT
- 24 CAROLYN BROWN SHERRICK
- 5 JOSEPH R. SHUMWAY
- 3 DORINE M. SIMMONS JR
- 14 ERNA BRENCH SORRELL
- 17 JOHN G. SWANK
- 2 RUSSELL TREFZ
- 11 LOUIS W. WEHRMANN
- 3 JAY L. WELLS
- 3 MYRON K. WILLIAMS
- 5 R. GLENN WISEMAN
- 3 RICHARD W. YANTIS
- 14 ELMER W. YANTIS
- 23 LOIS FISHER YOUNG

### 1954 Ken Fogelsanger 38%

- 19 KLARA KRECH ADAMS
- 2 ROBERT F. ANDERSON
- 12 GREGORY ANDREICHUK JR
- 12 SARAH KRICK ANDREICHUK
- 19 J. EDWARD AXLINE
- 26 NANCY VERMILIA BAUGHMAN
- 5 LYNN A. BERGMAN
- 10 JAMES H. BLOOM
- 20 JEAN HOSTETLER BROMELEY
- 23 SUZANNE DOVER BRYAN
- 10 STANLEY W. BUSIC JR.
- 15 ANNE LIESMANN CLARE
- 23 WILLIAM E. COLE
- 8 DOROTHY VILES CONARD
- 8 WALLACE E. CONARD
- 17 JAMES H. CONLEY
- 1 PATRICK L. DALY
- 12 BARBARA REDINGER DAVIS
- 23 CAROLE STOVER DOUGHERTY
- 8 LOUIS M. DRIEVER
- 8 MARY HANSEL ELBERFELD
- 7 ROBERT M. ESCHBACH
- 16 LAWRENCE P. FIELDS
- 5 KENNETH D. FOGELSANGER
- 9 DOLORES KOONS FOWLER
- 2 EARL M. FEE
- 2 LOIS SPANGLER GEER
- 4 JAMES W. GIBSON
- 15 NITA BEHELER GORSUCH
- 4 NITA HORNER HUELF
- 22 DOROTHY LAUB KATSER
- 7 BEVAN D. KIMMEL
- 25 A. ANNE KATHAWAY KING
- 14 CAROL KNOBLOCH
- 4 HARRY L. KOEHL
- 8 GEORGE W. KREL
- 7 EVELYN STUMP LEE
- 17 JANE DEVERS LISTON
- 16 GEROLD W. MAURER
- 3 ROBERT G. MILLER
- 23 FRANK G. MIONE
- 9 ROBERT E. MOORE
- 8 ROSS M. MORRIS
- 21 DAVID R. PEDEN
- 8 ELOISE TONG PURDY
- 20 MOLLIE MACKENZIE RECHIN
- 18 JOHN M. SANDERS
- 11 RICHARD G. SAUERMAN
- 24 RICHARD W. SHERRICK
- 25 DONALD W. SHILLING
- 25 WARETA WILLIAMS SHILLING
- 2 JACK F. SHIVELY
- 10 W. NUISE HOFFER STARLING
- 20 LOIS BENYON STUDEBAKER
- 25 MIRIAM GRESS SZANYI
- 3 JOANN LEAVERTON THOMPSON
- 12 LAWRENCE T. TIERNAN
- 21 CLYDE A. TRUMBULL
- 2 GLYNN H. TIRQUAND
- 25 SALLY ROUGE WADMAN
- 11 MARY HAWK WEHRMAN
- 13 SARA LAWTON WINSTON
- 7 MED W. WOODLUMS

### 1955 Howard & Ginny Longmire 36%

- 5 BEVERLY YEETER ALTHOUSE
- 15 PATRICIA KALTENBACH AMPE
- 11 NANCY STEPHENSON APEL
- 17 ROBERT L. ARLEDGE
- 1 JAMES W. BEARDSLEY
- 12 RUTHANN WILLIAMS BENNETT
- 17 HENRY V.A. BELSTEIN
- 5 DONALD J. CIAMPA
- 17 MARJORY OSBORNE CONLEY

### 1956 Ralph Bragg 35%

- 17 V. GAIL RUNCH ARLEDGE
- 24 JERRY G. RECKLEY
- 22 IRVIN J. RENICE
- 21 SHELDON L. BENTLEY
- 22 ANN BRENTLINGER BRAGG
- 22 RALPH BRAGG
- 8 JO ANN GRAVETT BROWN
- 16 CAROLE KREIDER BULLIS
- 16 JOHN H. BULLIS
- 4 RICHARD T. CASTLE
- 15 CHARLOTTE CRAMER CLARK
- 4 EUGENE W. COLE
- 24 WILLIAM E. DOWNEY JR.
- 8 BETTY POOLER DRIEVER
- 12 DONALD C. EDWARDS
- 23 MARY CHARLES ESCHBACH
- 9 WILLIAM L. EVANS
- 14 JOHN K. GARDELLA
- 1 CORA JANE LEHNER HARSH
- 4 EVERETT J. HODAPP JR
- 17 CAROL JAYNES HOPKINS
- 17 DUANE L. HOPKINS
- 11 JAMES E. HOWES JR.
- 22 JOHN H. KAISER
- 14 MARJORIE WALKER KASSNER
- 16 SALLY STEFFANNI LEHMAN
- 11 GERALD L. MCCORMICK
- 19 MADE S. MILLER JR.
- 18 MARTHA E. MYERS
- 18 MARY WAGNER MYERS
- 2 SHIRLEY GRIESMEYER OMIETANSKI
- 23 THELMA HODSON ORR
- 4 RICHARD A. POTTS
- 12 RICHARD A. REICHTER
- 14 LOU ANN RISELING
- 2 R. JOHN ROUGH
- 2 LILLIAN GULLETT SHAH
- 16 MADELYN SEARS SHULTZ
- 24 SARAH ROSE SKAATES
- 5 ELANDR BONSCHER SMITH
- 7 SHIRLEY A. SMITH
- 11 MARILYN HEFT SPIRES
- 5 DITH JARVIS STUBBS
- 26 KATHRYN LOUISSENHIZER SWIGART
- 19 JOAN WEELEY SZUL
- 6 JAMES W. TAGGART
- 22 CURTIS T. TONG
- 12 JOANNE VALENTINE
- 2 JAMES VAUGHN
- 20 JAMES K. WAGNER
- 20 MARY STINE WAGNER
- 12 DAVID B. WARNER
- 23 JAMES T. WHIPP
- 16 ROBERT E. WILKINSON
- 16 GERALD R. WIRTH
- 19 ROBERT L. WRIGHT
- 11 THELMA M. ZELMER

### 1956 Ralph Bragg 35%

- 17 V. GAIL RUNCH ARLEDGE
- 24 JERRY G. RECKLEY
- 22 IRVIN J. RENICE
- 21 SHELDON L. BENTLEY
- 22 ANN BRENTLINGER BRAGG
- 22 RALPH BRAGG
- 8 JO ANN GRAVETT BROWN
- 16 CAROLE KREIDER BULLIS
- 16 JOHN H. BULLIS
- 4 RICHARD T. CASTLE
- 15 CHARLOTTE CRAMER CLARK
- 4 EUGENE W. COLE
- 24 WILLIAM E. DOWNEY JR.
- 8 BETTY POOLER DRIEVER
- 12 DONALD C. EDWARDS
- 23 MARY CHARLES ESCHBACH
- 9 WILLIAM L. EVANS
- 14 JOHN K. GARDELLA
- 1 CORA JANE LEHNER HARSH
- 4 EVERETT J. HODAPP JR
- 17 CAROL JAYNES HOPKINS
- 17 DUANE L. HOPKINS
- 11 JAMES E. HOWES JR.
- 22 JOHN H. KAISER
- 14 MARJORIE WALKER KASSNER
- 16 SALLY STEFFANNI LEHMAN
- 11 GERALD L. MCCORMICK
- 19 MADE S. MILLER JR.
- 18 MARTHA E. MYERS
- 18 MARY WAGNER MYERS
- 2 SHIRLEY GRIESMEYER OMIETANSKI
- 23 THELMA HODSON ORR
- 4 RICHARD A. POTTS
- 12 RICHARD A. REICHTER
- 14 LOU ANN RISELING
- 2 R. JOHN ROUGH
- 2 LILLIAN GULLETT SHAH
- 16 MADELYN SEARS SHULTZ
- 24 SARAH ROSE SKAATES
- 5 ELANDR BONSCHER SMITH
- 7 SHIRLEY A. SMITH
- 11 MARILYN HEFT SPIRES
- 5 DITH JARVIS STUBBS
- 26 KATHRYN LOUISSENHIZER SWIGART
- 19 JOAN WEELEY SZUL
- 6 JAMES W. TAGGART
- 22 CURTIS T. TONG
- 12 JOANNE VALENTINE
- 2 JAMES VAUGHN
- 20 JAMES K. WAGNER
- 20 MARY STINE WAGNER
- 12 DAVID B. WARNER
- 23 JAMES T. WHIPP
- 16 ROBERT E. WILKINSON
- 16 GERALD R. WIRTH
- 19 ROBERT L. WRIGHT
- 11 THELMA M. ZELMER

### 1957 William Freeman 34%

- ANONYMOUS
- 21 JOYCE THOMAS BENTLEY
- 2 CAROL PETERSON CARTER
- 17 ALICE HORNOR CHAPAN
- 1 VIRGIL E. CHRISTIAN
- 11 RICHARD W. CLARK
- 16 ALTA CLYMER DAUSTERMAN
- 20 BETTY GIBSON DELONG
- 1 KENNETH L. DOMEH
- 16 JANICE GUNNY DUMPHY
- 6 MARILLA CLARK ESCHBACH
- 1 EVE MILLER FARRELL
- 20 WILLIAM W. FREEMAN
- 17 ROBERT S. FULTON
- 6 DORIS WISE GANTZ
- 4 SHIRLEY BOOHER GARDELLA
- 2 JOHN A. GIBSON
- 23 CRAIG GIFFORD
- 4 DONNA EDWARDS HARDIN
- 15 CAROL J. HARMAN
- 22 MARGARET CJRIS HENN
- 2 ROBERT L. HENN
- 3 JOAN ENSIGN HESLET
- 9 REYNOLD C. HOFFELIN
- 10 JOHN R. HOWE JR.
- 14 EILEEN FAGAN HUSTON
- 14 JOHN THEODORE HUSTON
- 1 KENNETH L. JENKINS
- 18 MARTHA GILLILAND JENNINGS
- 5 BARBARA MCCUNE JOHNSON
- 15 HELEN KOEHLER KENT
- 13 ALLEN W. KEPKE
- 9 MARILYN MCCONAGHA KNICELY
- 4 M. DAVID LIND
- 13 JERRY R. LINGREL
- 4 LESLEY J. MACCORMACK
- 11 PATRICIA GARRIS MCCORMICK
- 23 GLORIA BAYMAN MIONE
- 17 ANN MOSER
- 2 GARY D. MURRAY
- 24 ALAN E. MORRIS
- 14 SHIRLEY MCCULLOUGH PAYTON
- 8 EUGENE E. PURDY
- 9 RONALD M. RANKIN
- 12 BARBARA FAST REICHTER
- 7 LETA RAIL PIERCE RUSSO
- 22 CHARLES E. SELBY
- 4 CAROLYN T. SHAFER
- 18 CAROLYN CRIBBS SMITH
- 22 FRED E. SMITH
- 7 LEF E. SNYDER
- 10 THOMAS B. STUDEBAKER
- 5 RAE FOX TOOLEY
- 2 CYNTHIA GUERRIERO VAUGHN
- 2 LOIS A. VORE
- 1 PAUL R. WARNE
- 7 GWENDOLYN STECKMAN WEBER
- 19 GLFNV V. WYVILLE

### 1960 No Class Agent 46%

- 10 MARY WILLISAN ABBOTT
- 2 RANDALL G. ANDERSON SR
- 13 ROBERT L. ANDERSON
- 16 THOMAS H. BARNHART
- 2 GENE E. BAUGH
- 1 JOHN J. BEHLING
- 17 ROBERT A. BOWMAN
- 9 JAMES F. BRAY
- 8 JANET CHRISTY CHAMBERLIN
- 1 BARBARA MARVIN CLAYPOOL
- 1 D. HARVEY CLAYPOOL
- 1 WALLACE J. COCHRAN
- 1 CHARLES W. COFFMAN
- 20 EDITH WALTERS COLE
- 5 ROBERT C. COLE
- 6 BRADLEY E. COX
- 15 DREW L. DAVIES II
- 13 JANE SNYDER DENMAN
- 3 MARY ANDERSON ELWOOD
- 4 MARK S. FRISMAN
- 4 JOHN D. EVANS
- 9 PATRICK R. FITZGERALD
- 17 BRUCE C. FLACK
- 17 MENDEL L. FODTE
- 6 RICHARD A. GERBEC
- 7 WILLIAM V. GOODWIN
- 7 ANNE SLEMONS GRANT
- 2 ARTHUR D. GREEN
- 11 BARBARA PUDEYBAUGH GRIEBLER
- 11 JERRY L. GRIEBLER
- 6 PATRICIA HUGHLEY HILDEBRAND
- 23 C. JEANNINE HOLLINGSWORTH
- 1 HULLIE
- 7 WAYNE E. HUSTON
- 12 LARRY A. KANTNER
- 20 BRUCE L. KECK
- 9 EARL F. KENNEDY JR.
- 4 SUF BEATTY KEYSER

### 1958 Thomas Wetzel 34%

- 14 MILDRED TRACY ANDREWS
- 6 SHIRLEY A. BAKER
- 4 DONALD A. BELL
- 4 DELORES LATTIMER BURT
- 4 ROBERT BURT

- 23 SUSAN L. CANFIELD
- 13 S. JOYCE RIGHAM CARPER
- 2 C. EDWARD CARTER
- 2 ANTHONY CHIARAMONTE II
- 4 MARILYN MILLER COLE
- 10 MARY LARRICK COMGILL
- 18 EDMUND L. COX
- 21 DAVID L. DANKLEF
- 3 DARREL L. DAVIS
- 7 KARL F. DILLEY
- 22 THOMAS E. DTPKO
- 15 DANIEL E. DOVER
- 20 B. JOAN DURR
- 11 WILLIAM R. DUTIEL
- 9 JAMES H. ESCHBACH
- 9 SALLY HARRILL FITZGERALD
- 17 JUDITH LOWEJOY FOOTE
- 3 C. RICHARD FRASURE
- 4 GEORGE V. FREESE
- 16 BERNARD J. GARRETT
- 6 GEORGE R. GILBERT
- 4 DAVID G. GRAUEL
- 2 JACQUELINE WRIGHT GREEN
- 3 NANCY LEONHARDT GREEN
- 4 CHARLES D. HARDIN
- 15 RONALD D. HARMON
- 10 JUDY JENKINS HOWE
- 9 EVA HOLMES HOWELL
- 23 RICHARD W. HULLDE
- 11 WILLIAM A. HUGHES
- 13 JOYCE WILLER KEPKE
- 6 DAVID V. KIM
- 5 MAXINE BOWMAN KISTLER
- 22 JOSEPH R. LEHMAN
- 9 THOMAS K. LEHMAN
- 20 ROSEMARY LEADER LOY
- 16 SHARON L. MAIN
- 6 JOHN W. MCCREARY
- 3 MERRILL W. MCELLOTT JR
- 15 ROBERT BENJAMIN MFMGEL
- 2 EDWARD L. MENTZER
- 5 DONALD E. METZLER
- 19 PRINCESS JOHNSON MILLER
- 12 LELAND C. NEWELL
- 6 FRFD J. NOCERA
- 18 CHARL H. SIGERIST
- 16 WILLIAM J. REA
- 22 ARTHUR F. REIFF
- 23 DAVID SCHNEIDER
- 2 JANICE ELLENBERGER SCHROEDER
- 2 MARIE WAGGAMON SCHNEIDER
- 1 JANET E. SIMROSS
- 23 WILLIAM H.B. SKAATES
- 11 BARBARA SAUM SMITH
- 18 MARY WEBNER SMITH
- 12 IDA RUBINO SNOW
- 10 DORIS REPETYLO SPAETH
- 16 REX N. SPRAGUE
- 5 PATTY SATTERFIELD STOUT
- 15 MYLDA MOSTER STRANGE
- 15 JERRY D. STRANGE
- 12 BARBARA COLE THOMPSON
- 9 CHARITTY BAKER WALKER
- 12 JOYCE SHANNON WARNER
- 11 Y. AMELIA HAMMOND WATKINS
- 7 KENNETH P. WEBER
- 7 DONNA TAYLOR WERT

### 1959 Betsy Messmer Kennedy 35%

- 1 MARY EXMAN ALEXANDER
- 4 RALPH J. BARNHARD
- 3 ELAINE BAKER BARTTER
- 13 RICHARD C. BROOK
- 8 DAGN MILLER BISHOP
- 4 KENNETH C. BROOKBANK
- 7 PAUL S. CALDWELL
- 2 BEVERLY KAY DORAN CIMINELLO
- 18 DIANE DAILY COX
- 11 DALE H. ELBERFELD
- 17 MARY ATWOOD DAY
- 8 GEORGE C. DWY
- 7 LEE ELSASS
- 1 RACHAEL KEAN EMBACH
- 6 DAVID D. ERISMAN
- 22 APACHE SPECHT ETTER
- 4 LUCY SMITH FLEMING
- 5 G. LEF FRAZIER
- 6 BRUCE T. GANTZ
- 15 J. JOHANN SWANK GILLUM
- 9 NANCY GALLAGHER HENDERSON
- 1 ALFRED C. HESS
- 9 JOYCE KISTLER JONES
- 8 ROBERT K. KEELOR
- 9 BETSY MESSMER KENNEDY
- 21 CAROLE JOAN FITZTHUM KUNS
- 8 THOMAS L. LE BLANC
- 7 BERNARD H. LIEVING
- 13 SARA WRIGHT LINGREL
- 13 NANCY M. LUCKS
- 19 HELEN WELLS MILLER
- 18 JAMES D. MILLER
- 12 YVONNE FRYMAN MILLIKIN
- 15 IDA MATSOOK MONGIARDO
- 8 PAT SLIVER MOORE
- 3 RICHARD W. MORAIN
- 13 JAMES F. NUMPER
- 3 HELEN RUZA PILKINGTON
- 4 RICHARD P. RAMSEY
- 16 VERA ANDREICHUK REA
- 7 THOMAS J. RIBLEY
- 8 ANNE H. ROSE
- 10 EDWARD A. RUSSELL
- 11 WILLIAM M. RUSSELL
- 3 MARY A. SCHANZENBACH
- 2 JOHN J. SCHLENKER
- 20 JOANNE ALBRIGHT SEITH
- 22 JANET RISCH SELBY
- 8 FRANK J. SPINO
- 15 ARLINE HORTER SPOENLEIN
- 20 BONNIE PAULI STECK
- 8 ARDENE STUCKMAN STEIFER
- 5 ROBERT L. STUDDER
- 13 GEORGE E. STUMP
- 2 VICTOR EMANUEL SUMNER
- 6 JACK L. SWICK
- 21 HOWARD B. TALLENTINE
- 12 ROBERT I. THOMPSON
- 22 WAVALENE KUHLER TONG
- 1 JULIA NICHOLAS TOWNSEND
- 4 KENNETH ULLDM
- 3 H. LORRAINE BLISS WALLACE
- 13 MARLENE LASH WILLEY
- 19 ERIC J. WINTERHALTER
- 19 MARILYN MILLER WYVILLE
- 2 MARILYN LOIS BOHMA YOUNG

### 1960 No Class Agent 46%

- 10 MARY WILLISAN ABBOTT
- 2 RANDALL G. ANDERSON SR
- 13 ROBERT L. ANDERSON
- 16 THOMAS H. BARNHART
- 2 GENE E. BAUGH
- 1 JOHN J. BEHLING
- 17 ROBERT A. BOWMAN
- 9 JAMES F. BRAY
- 8 JANET CHRISTY CHAMBERLIN
- 1 BARBARA MARVIN CLAYPOOL
- 1 D. HARVEY CLAYPOOL
- 1 WALLACE J. COCHRAN
- 1 CHARLES W. COFFMAN
- 20 EDITH WALTERS COLE
- 5 ROBERT C. COLE
- 6 BRADLEY E. COX
- 15 DREW L. DAVIES II
- 13 JANE SNYDER DENMAN
- 3 MARY ANDERSON ELWOOD
- 4 MARK S. FRISMAN
- 4 JOHN D. EVANS
- 9 PATRICK R. FITZGERALD
- 17 BRUCE C. FLACK
- 17 MENDEL L. FODTE
- 6 RICHARD A. GERBEC
- 7 WILLIAM V. GOODWIN
- 7 ANNE SLEMONS GRANT
- 2 ARTHUR D. GREEN
- 11 BARBARA PUDEYBAUGH GRIEBLER
- 11 JERRY L. GRIEBLER
- 6 PATRICIA HUGHLEY HILDEBRAND
- 23 C. JEANNINE HOLLINGSWORTH
- 1 HULLIE
- 7 WAYNE E. HUSTON
- 12 LARRY A. KANTNER
- 20 BRUCE L. KECK
- 9 EARL F. KENNEDY JR.
- 4 SUF BEATTY KEYSER

- 6 LOIS STEALTON KING
- 14 JOAN SCHELLING KLINK
- 11 ELLEN MUNNA KNEISLY
- 5 BEVERLY EASTERDAY KRALL
- 9 DIANNE LITTLEFIELD KREBS
- 20 GEORGINA FLEMING KREIL
- 26 PHYLIS BEWECH LITTON
- 14 JOHN T. LLOYD
- 7 PAULETTE ROUSSEAU LOOP
- 4 DON C. LOVE
- 2 JEANINNE KLECK LOVGREN
- 12 ALLEN L. MANSON
- 12 PRISCILLA MUPRICH MANSON
- 8 ROBERTA BLANK MARKWORTH
- 3 ARTHUR L. MARSHALL
- 20 MERVYN L. MATTESON
- 24 CONSTANCE MYERS MENTZER
- 19 C. DANIEL MILLER
- 11 DOROTHY MCELDO NOVOTNY
- 16 HOPE ORR
- 4 DOROTHY SARADINNA PICKERING
- 5 JOSEPH M. POLASKO
- 2 JOSEPH A. POLLINA JR.
- 17 GWENDOLYN MILLER REICHERT
- 17 ROBERT A. REICHERT
- 15 CAROLYN SWARTZ ROYER
- 15 ROBERT W. ROYER
- 17 JUANITA VALRAVEN RUSK
- 20 CHERIE MOLTE SAUER
- 2 MARY HTLL SCHLENKER
- 5 MIRIAM L. SHIRLEY
- 16 ROBERT W. SHULTZ
- 4 RONALD C. SLABAUGH
- 7 BARBARA J. STANSFIELD
- 20 CHARLES GARY STECK
- 10 NANCY WARMAN STEVENSON
- 6 MARLENE LEWBRIGHT STILLSON
- 15 MARILYN YARMAN STOFFER
- 3 KAY SAEGER STORCH
- 5 RICHARD L. STROUSE
- 11 GLADYS SATTERTHWAIT TRZCINKSI
- 17 PATRICIA KIDNER VINSON
- 20 VERNON W. VOGLER
- 10 EMERY F. WACH JR.
- 9 E. BRENT WATSON
- 18 JOHN R. WEIFFENBACH JR
- 18 NANCY WERNER WEIFFENBACH
- 11 JANET GURNEY WELCH
- 13 LARRY G. WILLEY
- 12 JOHN C. WOLFEY
- 4 W. MONROE WRIGHT
- 9 WAYNE K WRIGHT

### 1961 Nancy Myers Norris 45%

- ANONYMOUS (2)
- 5 BRENDA DALL ANDREWS
- 27 LOIS BROCKMAN BEAN
- 15 GRACE WOLFFENBERGER BERLO
- 16 JAMES C. BORCHERS
- 1 MERITA LOU DARLING BRANT
- 1 ROGER F. BRANT
- 6 BERTHA SKAGGS BRUM
- 13 BERNARD E. CAMPBELL
- 14 MARJORIE WEILER CARLSON
- 14 JUDY DOHNER CHRISTIAN
- 15 MICHAEL W. CHRISTIAN
- 2 FRED O. CIMINELLO
- 14 JANE NEWELL COCHRAN
- 4 EDWARD C. CONRAD
- 16 JUDITH MOSKER CROGHAN
- 16 THOMAS H. CROGHAN
- 12 CHARLES T. CROY
- 2 H. WILLIAM DAVIS
- 7 DONALD C. DEBOLT
- 13 DAVID L. DEEVER
- 13 SARA ELBERFELD DEEVER
- 15 GARGARY ENGLISH DUFFY
- 5 FRANCES DECKER DURIG
- 3 REBECCA JENKINSON NUSEK
- 3 JACOB H. ELBERFELD
- 7 ELIZABETH NELSON FREE
- 7 SUSAN FISH GATTON
- 19 JUDITH GRAHAM GEBHART
- 2 FRANK J. GIBSON
- 15 RICHARD W. GORSUCH
- 9 LAWRENCE E. GREEN
- 8 ALVIN F. GRESS
- 18 NANCY HAMILTON
- 16 KATHRYN KRAMHANSL HEIDELBERG
- 18 PHILIP HELLWARTH LEONARD
- 7 EDWARD R. HERMAN
- 11 BRUCE D. HICKIN
- 9 ESTHER THORSEN HILL
- 2 CAROL JACOBS HOLLAR
- 7 RONALD G. HOLSINGER
- 8 MURIEL RAMSEY HONER
- 19 ALICE HEFT HOOVER
- 7 BERNARD K. HOOVER
- 1 DAVID W. HUNN
- 17 LINDA WHARTON ICARDI
- 11 RONALD W. JONES
- 2 CAROL MORSE KEARNEY
- 7 ROBERT C. KING
- 4 PAULA SCHREINER KNOTTS
- 8 NANCY GREER LE BLANC
- 13 SANDRA KOHLER LEEDY
- 10 GERALD R. LEWIS
- 10 SUZANNE ELLIOTT LINEBRINK
- 8 BRENT R. MARTIN
- 9 SALLY WOOD NASAK
- 3 JANE BARROW MATTHEWS
- 13 ROBERT L. MCCOMBS
- 3 WILMA NORTHINGTON MEHAN
- 15 JUDITH A. MURRAY
- 11 NANCY MURPHY NICKLAUS
- 2 DAVID G. MORRIS
- 24 NANCY MYERS NORRIS
- 19 BERNICE GLOR POGGIARO
- 11 MARY BARNHARD PIETILA
- 10 THOMAS A. PRICE
- 12 KENNETH P. RIPPIN
- 18 RONALD RITCHIE
- 4 SARA GRIFFITHS RUPP
- 4 MARGIA JONES SCHMIDT
- 18 JAMES L. SACKSON
- 6 ALBERTA WISEMAN SHARP
- 17 RUTH ENRIGHT SHERIDAN
- 1 DUANE C. SLEWICK
- 11 NANCY JONES SMITH
- 8 JOHN F. SPICER
- 14 RICHARD C. SPICER
- 13 JILL MFLIN STUMP
- 8 ADELAIDE WEIR SUKFINNIK
- 12 PAUL D. TAYLOR
- 19 CAROL A. THOMPSON
- 9 WALTER D. VERNON
- 9 LORRA SCHUCKER WAGONER
- 7 JAMES R. WALTER
- 4 JUDITH G. WANDERSFEE
- 2 CLAIRE LINDELL WILLIAMS
- 14 JOEL R. WILLIAMS
- 4 WILLIAM E. WOOD
- 5 JUDITH SWAN WORK

### 1962 No Class Agent 34%

- 7 HUGH D. ALLEN
- 13 MARY ARNETT
- 2 MASAKO AKI ASHIDA
- 10 E. DEAN BALDWIN
- 7 JOHN H. BAUER
- 10 MARILYN GRIMES BIRCHRICHEL
- 1 ROBERT L. BOURN JR
- 3 KEITH L. BROWN
- 6 MARY ALICE PARKS RUSICK
- 18 JOHN A. CAMPBELL
- 5 LARRY E. CAWLEY
- 4 GERALD L. COLLINS
- 6 JOHN L. DAVIS
- 7 MARY MAIN DEBOLT
- 2 WILLIAM P. DODSON
- 6 MARILYNN ETZLER
- 14 DAVID W. EILING JR.
- 2 D. KAY AYERS FRAZIER
- 9 RICHARD J. FROELICH
- 6 JANET MCKABEE FRYMAN
- 6 RICHARD G. GALE SR.
- 7 RICHARD H. GILSON
- 7 OPAL AKTINS GILSON
- 1 SHARON HOOVER
- 9 ROSEMARY HUPRICH JENKINS
- 4 SANDRA SALISBURY JENKINS
- 15 CHERRY WICKS JEONG
- 3 LLOYD A. JONES
- 2 ESTHER SWARTZ KESTER
- 4 PAUL E. KEYSER
- 1 MARY HAMILTON KIDWELL

- 8 KAYE KOONTZ JONES
- 11 SUZANNE SHELLEY JONES
- 1 C. EUGENE KIDWELL
- 4 NANCY COZZENS KIMBERLY
- 2 THOMAS O KINTIGH
- 17 LOUISE BOLLECHINO KLUMP
- 1 RICHARD P. LE GRAND
- 9 DEN R. LEISE
- 9 DONALD Z. MARSHALL
- 8 BARBARA GLOR MARTIN
- 14 GERALD A. MCFEELEY
- 2 GARY F. MCINLEY
- 3 JOHN W. MERRIMAN
- 12 FRANK R. MULLIGAN
- 4 DEAN E. WIZER
- 3 MAXINE SWINGLE MORAIN
- 4 THEODORE E. NICHOLS II
- 9 ELIZABETH WERTH OAKMAN
- 15 JUDITH STONE OLIN
- 1 JACOB ERICHSENE PARKER
- 4 LARRY J. PASQUA
- 11 JOHN D. PIETILA
- 10 CAROL STRAUSS RITCHEE
- 10 RONALD M. RUBLE
- 4 JUDITH JONES RUTAN
- 14 DAVID E. SCHAR
- 14 SHARRON SMITH SCHAR
- 8 LOIS HARRBURGER SCHMIDT
- 10 DRUSTE MABLEY SCOTT
- 1 ELLA JURREWE BAKER SHAFER
- 15 ALEX B. SHARTLE
- 2 SAMUEL P. SIDON
- 7 JOHN W. SPRING
- 15 RICHARD H. SWIGART
- 2 PATRICIA MONMOM TATE
- 7 JUDITH PEPPER TOBIAS
- 15 LET SHODA TOBIAS
- 15 RONALD E. TOBIAS
- 11 MYRA HIETT TRAKLER
- 13 C. EDWARD VENARD
- 8 NANCY ANDERSON VERNOM
- 2 LOIS ARNOLD VINSON
- 5 CAROLYN MADFIELD WANDERSLAREN
- 5 JUDITH HUNT WARD
- 8 MARIN C. WEAVER
- 6 RAYMOND A. WEBLIN
- 9 SUSAN ALLAN WRIGHT
- 6 M. ROBERT YAKELY
- 1 WILLIAM T. YOUNG

### 1963 Harold Pitz 35%

- 3 DONALD S. AILES
- 5 MARCIA KINTIGH ALLISON
- 5 ROGER L. ALLISON
- 3 MARIE FAST BAUGHMAN
- 10 GARY L. BEAMER
- 10 PHYLIS FRALEY BEAMER
- 6 RICHARD BEWNETT
- 7 JEAN DAVIDSON BERRY
- 7 RICHARD S. BERRY
- 7 WILLIAM S. BORCHERS
- 1 RONALD K. BOYER
- 15 RALPH D. BREHM
- 15 EDWARD G. CASE
- 10 RALPH C. CIAMPA
- 3 STEPHANIE ROBERTSON COTTON
- 3 WILLIAM A. COTTON
- 1 RONALD A. COX
- 3 CYNTHIA G. DONNELL
- 10 MARY STANG DORRELL
- 11 JANET HERCHIG DUTELL
- 4 MARY SIDNERS EPPERSON
- 9 JAMES S. GALLAGHER
- 4 ELIZABETH HOLMAN GARTRELL</



- 9 ROBERT E. AIRHART II
- 3 RICHARD L. ANELUNG
- 4 NICHOLAS A. ANSPACH
- 7 LINDA ROTE ARTH
- 9 MARY STUCKMAN BLACK
- 14 STEPHEN D. BRETZ
- 6 SALLY MATBACH BROKKEN
- 14 NATHALIE S. BUNGARD
- 1 D. JOANN WARREN CARBONIER
- 9 REBECCA S. CLARK
- 9 GARY L. CLOSE
- 14 MICHAEL H. COCHRAN
- 8 JANET PARSONS COLLITON
- 1 BLANCHÉ GEHO COMARROE
- 8 MARILYN HOLFER COOK
- 4 MARTHA MERCER COOMS
- 7 ENLY SMITH CURIE
- 5 ELLEN WILLIAMS DILLON
- 5 JAY L. DONALDSON
- 11 ROSE WANSFIELD ANNA DREWES
- 10 WILLIAM K. EGGERS
- 2 JANE PAUGH EWING
- 12 MICHAEL J. R. FENSLE
- 10 ALBERT H. FIELDS
- 3 ROBERT W. FISHER JR.
- 9 CAROL KRATZER FLOREY
- 9 TED C. FLOREY
- 2 CHRISTOPHER H. FOSTER
- 3 JOHN R. FOWLER JR.
- 13 NANCY R. FRIEDT
- 1 BETTY FITCH GIBSON
- 1 WELLS S. GUSTAFSON
- 6 BRIAN K. HAJEK
- 6 EDITH SHEETS HAJEK
- 1 RONALD P. HANFT
- 4 MARILYN MARSH HINDER
- 3 WILLIAM L. HUNTER
- 4 KEITH L. JARVIS
- 1 ROBERTA KAY SETTE JAWORSKI
- 14 E. JOANN BELL KAISER
- 3 WAYNE C. KING
- 1 ROBERT L. LA FOLLETTE
- 7 JEANNE H. LORD
- 1 ROBERT E. LOWE
- 14 LEVORE BROBST LUTZ
- 1 ALVARENE SHANK HASSANOVA
- 4 EDWARD L. MCKELVEY
- 2 DONNA LUST MILES
- 2 GEORGE W. MILES JR.
- 11 GAIL L. MILLER
- 4 JAMES R. MISKIMEN
- 5 H. STEPHEN MOELLER
- 2 JAMES R. MONTGOMERY
- 11 GORDON J. MORRIS
- 12 LARRY L. MOTZ
- 11 MARCIA SEARFOS OGLE
- 5 DAVID P. ORBIN
- 5 WILLIAM C. PATTERSON
- 13 BONNIE REANS PAUL
- 2 PAUL B. PAULUS
- 13 VIOLET PEOPLES PISOR
- 5 LEVIS W. POOLE JR.
- 2 BERNARD F. RAUSCH
- 4 NAN VAN SCOYOC RIDER
- 9 SHERRY ALFORD ROBINSON
- 1 MARGERY WHEELOCK RODEHEFFER
- 6 ENLY HEFT RUCKER
- 1 WOLFGANG R. SCHMITT
- 1 REBECCA ANN SCHMITT
- 8 F. JEANETTE SCHNEIDER
- 6 JAMES R. SELLS
- 1 MARY ELLEN ARMENTROUT SHAMRAGE

- 9 DAVID E. TINNEMAN
- 12 I. BRUCE TURNER
- 4 TIMA MCCUNE WATMAN
- 13 CARLTON E. WEAVER
- 6 JAMES M. WEISZ
- 8 WARREN S. WHEELER
- 2 JAMES R. WHITE
- 2 ANDREA MILLER WHITF
- 10 BRIAN J. WOOD
- 8 ROBERT E. WOODRUFF
- 4 ELAINE WINTER WROE

### 1968 Jim Granger 27%

- 8 JANET COOK AIELLO
- 1 LESLIE F. AIELLO
- 1 EDNA LENORA HIPSHER ALBRIGHT
- 6 KENNETH H. ALDRICH
- 3 CHERYL THOMAS ALLEN
- 1 BARBARA R. ALLISON
- 3 MARCIA MCCREA ANDREICHUK
- 3 PHILLIP T. ANDREICHUK
- 10 RONALD L. ANSLINGER
- 3 FREDRICK C. BASHFORD
- 3 THOMAS W. BERENS
- 1 MARY JO MITCHINGS BESWICK
- 6 D. JEAN RICKETT
- 9 CATHY ALSPACH BORING
- 12 BARBARA BULTHAUP
- 7 M. GREGG CAMPBELL
- 9 SHIRLEY GILL CLOSE
- 1 ELIZABETH PARKS SMYTH CONER
- 1 MICHAEL G. COMER
- 7 MARY FFAIGV CONDE
- 9 BRFNDA ZOLLER DEEVER
- 9 W. THOMAS DEEVER
- 8 JANET SIBERT EVANS
- 6 NANCY SMITH EVANS
- 2 KATHLEEN HUGHY FELLERS
- 1 MARY CAMPBELL GARLATHY
- 2 LESLIE HOPKINSON GARMAN
- 9 NANCY DOROD GARRETT
- 3 MARGERY CIANPA GENAS
- 12 JAMES C. GRANGER
- 11 DENNIS R. JAMES
- 7 ALLEN F. HICKS
- 2 LOIS ZIMMERMAN HICKS
- 5 BONNIE BAKER HILDEBRAND
- 7 EILEEN CHAD HODSON
- 7 ENLY TALBOT HOLDENREID
- 1 KAREN FRIDLEY HUTCHISON
- 1 GRENOLDYNN MILES JAHNKE
- 1 THOMAS R. JAMES
- 4 WILLIAM R. JOHLE
- 3 JACQUELINE LOVE KATZIN
- 1 MELWELPE SCHWING KEFGEN
- 1 JENNIFER L. KELLY
- 4 JOHN E. KING
- 4 DEBORAH HOLLIDAY KINTIGH
- 3 BRNT M. KUDELKA
- 4 JEROME P. LAUB
- 7 ELLEN COCHRAN LITT
- 8 SUSAN CHEEK LUMLEY
- 3 JUDITH WHIPP MACK
- 9 ELLA LANMERS MARSHALL
- 1 TERRY O. MCCAMMON
- 2 MICHAEL T. MCCLOSKEY
- 5 MARSHA MOLDER MCCONALD
- 10 DOROTHY GODDARD MCKINNEY
- 6 JUANITA MCDOING MITCHELL
- 1 KAREN FISCHER MOELLER
- 11 SANDRA MANNING MOYER
- 3 SUSAN SIMMONS MOYER
- 5 SAMUEL E. MURPHY II
- 4 GRANT F. NEELY JR.
- 4 ROGER A. NISLEY
- 7 MICHAEL ODDWELL
- 10 DONALD E. PARSONS
- 5 WILLIAM C. PASTER
- 4 JACK E. PEVY
- 7 CONNIE MCJITT PETRIGALA
- 4 DON E. PICKERING
- 8 CONNIE GRIMES POTTENBURGH
- 5 ELSIE MOHR POWALL
- 9 THOMAS W. POWERS
- 8 JENNIFER BARR REICH
- 11 PAUL S. REINER
- 1 MARILYN EIFFERT RIGGS
- 5 PATRICIA WOLFE SIMON

- 1 ANNE DIRKTY SMOLER
- 3 JANICE DENNIS SNEYDER
- 3 SHERIE BILLINGS SNYDER
- 2 CAROL ANDREWS SPESSARD
- 2 ROW M. SPESSARD
- 6 DONNA LENHARD STEVENS
- 9 CAROL HULL STONER
- 4 DONNA SKINNER SULLIVAN
- 2 HOLLY ZIMMESTER SWALLOW
- 5 CHARLES D. TAYLOR
- 4 GLORIA MCDOWELL THYSSELL
- 12 RACHEL STINSON TURNER
- 5 SANDRA HARTSOOK TURNER
- 9 SONJA GOAD TWEEDE
- 1 BARBARA WAIGHT
- 1 RHONDA LEE WARNER
- 2 WILLIAM A. WATTS
- 2 D. BUMP WEISENBERG
- 8 LYNDIA WILSON WESTON
- 8 ROBERT B. WESTON
- 5 KAREN BERSSON WHALEN
- 3 CYNDA SCHULER WIDDER
- 3 DAVID L. WIDDER
- 6 VIRGINIA K. WIELAND
- 7 GARY R. WOLF
- 10 JERRALYN SCOTT WOOD
- 5 CAROL COOK WOODHULL
- 1 MICHAEL L. ZEZECH
- 2 NORMA FAYE WORLEY ZIMMERMAN

### 1967 F. T. Spork 31%

- 6 SARAH JACK ALDRICH
- 5 HERBERT A. ANDERSON II
- 11 JUDY GEBHART BEAR
- 5 EARL W. BENNETT
- 1 HOWARD G. BERG
- 11 LINDA J. RIBBY
- 6 HELEN BOND
- 14 CAROLYN RAMSEY BRETZ
- 8 ELAINE ELLIS BROOKES
- 1 MARILYN ANN MCCAMMON BROWN
- 6 MARGARET HEYER CARRAL
- 4 CAROL J. CABELL
- 10 ANTONIA CHURCHES CARTER
- 4 JEAN E. CHAPMAN
- 14 GRETCHEN VAN SICKLE COCHRAN
- 2 DENNIS A. COWDEN
- 1 LUCY ANN PEALE DENLER
- 1 TOM J. EARLY
- 1 ANNE S. EASTON
- 6 DAVID C. EVANS
- 5 DAWN ARMSTRONG FARRELL
- 5 REGINALD O. FARRELL
- 10 BARBARA LOJ FEGLEY
- 2 CURTIS L. FELLERS
- 10 CHARLOTTE ZIRKLE FRIEND
- 7 FRANK R. GARLATHY
- 2 JERRY J. GARMAN
- 7 R. THOMAS GEORGE
- 6 WILLIAM S. GORNALL
- 4 REBECCA LUST GRIBLER
- 1 RICHARD L. GRUBB
- 1 G. SOPHIE SLOCUM GUIMOND
- 1 DIANA ELIZABETH BOSELY HARLEY
- 4 BARBARA BILLINGS HAZELBAKER
- 6 MAXINE BARBERGER HEGNAUER
- 6 DORIS CARTER HELLEBRAND
- 6 BETTY GARDNER HOFFMAN
- 6 WILLIAM S. HOFFMAN
- 3 DAVID C. HOGG
- 6 JUDY SHAFER HOLTZBACHER
- 1 BEVERLY HANSON
- 10 VIRGINIA SCOTT JONES
- 12 BEVERLY APPLETON KETRON
- 2 JOY E. KIGER
- 1 BRUCE W. KING
- 9 ROBERT A. KLYNE
- 4 LEF A. KNISS
- 1 CAROL ANN SORENSON
- 1 LA FOLLETTE
- 5 EDWARD D. LAUGHBAUM
- 11 DON R. LUTZ
- 6 H. THOMAS MAIN II
- 1 RAYMOND G. MALACKANY
- 2 SALLY RUTH SHARE MANCZ
- 2 JAMES E. MCCLROY
- 5 REBECCA J. MORRIS
- 1 ANN WILLIAMS MUNDHORN
- 1 MARJORIE REESE MURPHY
- 12 ALLEN C. MYERS
- 5 KATHLEEN MORRIS ORAIN
- 9 RICHARD H. ORNDORFF
- 1 ELLEN RATHRICK OTIS
- 1 EDNA DOYLE PARADIS
- 4 JUDITH SWANSON PARDEE
- 6 ROGER K. PARRAMORE
- 10 GLORIA BROWN PARSONSON
- 1 J. THOMAS PASCOE
- 2 LAURIE ELLWELL PAULUS
- 2 ELIZABETH WILSON POWERS
- 9 ROBERT J. REICHENBACH
- 9 MARY JO ALLEN ROBINSON
- 1 PHILLIP C. ROBINSON
- 5 JANET D. BLAIR ROLL
- 4 CHERI BROOKS RUSSO
- 4 ILEANA BONVICINI SANTORE
- 3 KUU WATERWORTH SARGENT
- 10 RICHARD G. SAWYER
- 3 DENNIS C. SCHMIDT
- 6 SHARON BANBURY SHOAF
- 6 THOMAS F. SHOAF
- 2 SARA CAROLYN FOSTER SMITH
- 3 RICHARD G. SMITH
- 9 FREDERICK T. SPORCK II
- 5 ELIZABETH LU STECKMAN
- 12 DAVID E. STICHEN
- 2 JOANNE MILLER STICHEN
- 2 SUSAN GREGSON STILCS
- 6 KATHY MCCLEURE STRACCIA
- 1 CHARLES T. SULLIVAN
- 11 RICHARD O. TAYLOR
- 9 KAY A. TEMPLETON
- 2 ANASTASIA CLARK TESSLER

### 1969 No Class Agent 31%

- 11 CHRISTINE ANDERSON ACKER
- 8 CAROL AIRHART ANDERSON
- 12 BARRY W. ASKREN
- 2 JOHN H. RAFFA
- 4 RONALD R. BALCONI
- 2 JON W. BANING
- 2 SARAH W. BARNES
- 1 DALE S. BARR
- 3 JOELLYN STULL BASHFORD
- 9 THOMAS R. BAY
- 7 LINDA SPENCE PRICE BEARDSLEE
- 1 LINDA SPICER BECKNER
- 4 RICHARD BECKNER
- 7 DANIEL E. BENDER
- 7 WENDY FICKER BENDER
- 2 JACK L. BENNER
- 12 PATIENCE COX BERNARDS
- 6 JACK B. BORTH
- 4 NANCY SCHEINER BRASHEARS
- 1 JAMES K. BRUBAKER
- 1 LINDA KAY SWAN BRURAKER
- 1 JOHN T. BRYAN
- 1 JOYCE RAY BUSSLER
- 3 LINDA BLTZ BUURNA
- 8 F. MAHER CAMPBELL JR
- 5 BRENTON J. CHIVINGTON
- 5 ANN DOAN CHIVINGTON
- 1 LINDA JOYCE COWDEN
- 11 LOIS SHALIS DAVIDSON
- 3 VIRGINIA RIENEL DEWD
- 2 DANIEL D. DENT
- 10 MARLENE LAYSHAN DERINGER
- 10 STEVEN P. DERINGER
- 5 REBECCA PHILLIPS DOLINAR
- 2 JUDITH LEE GILG DONOVAN
- 10 BETH SCHLEGEL EGGES
- 5 CECIL L. ELLIOTT
- 4 JOHN R. FLYCH
- 8 RUTH DOUGLASS FLINT
- 3 THOMAS R. FOSTER
- 3 BETTY MCCLROY GARDNER
- 3 FRANCIS GUENTHER GARTEN
- 7 DAVID L. GEARY
- 12 JANET DOWDY GRANGED
- 7 MARTHA RHODES GREEN
- 4 MICHAEL A. GRIBLER
- 11 KAY NEEDHAM HEDGES
- 10 DENNIS D. HEFFNER
- 2 SARA CAROLYN HEFFNER
- 8 LORETTA EVANS HEIGLE
- 8 KATHY J. HEINRICH
- 4 JAMES D. HENRY
- 4 VIRGINIA ZJINICH HILL
- 9 GAIL FRANCIS HILLMAN
- 4 LARRY S. HINDER
- 4 ALAN J. HOWNSTEIN
- 4 NANCY LORA HOWNSTEIN
- 1 J. PATRICK HUNT
- 1 MARY KAMIS IRECI
- 10 CYNTHIA ROGLES JACKSON

- 1 REGINA LUTZ JAMES
- 1 HARRY JENSEN JR
- 7 MARIE JEREMSIK
- 5 DAVID F. JOYCE
- 19 ROBERT E. JOYCE
- 2 KAY BRINKMAN KELLER
- 7 WHITNEY BREIDENBACH KEYES
- 2 SARAH FLACK KIRKSEY
- 10 CAROLE LANT KOACH
- 2 PEGGY NEAL KOORN
- 3 LINDA CROW KOUELKA
- 3 DONALD G. LANG
- 3 JANIS ABBOTT LANG
- 2 MICHAEL G. LEADBETTER
- 3 LINDA LEHOLD LOCKER
- 5 PETER L. LUBS
- 5 JOHN J. MCDONALD
- 2 VICTORIA KATSER MCKIN
- 10 RICHARD L. MCKINNEY
- 9 JANE WHEARTY MCKEEN
- 2 CAROL JO STEVENS MILLER
- 4 FRANKLIN E. MILLER
- 6 KATHRYN MOODY-ARNOT
- 2 GARY K. MOORE
- 8 CAROL MCCOY MORRISON
- 3 RONALD A. MOWRY
- 4 SALLY NORTON MISELY
- 7 SARANNE PRICE ODDWELL
- 9 CAROL HANNOON ORNDORFF
- 10 BARBARA COCHRANE PALOMBO
- 3 JERRY C. PARKER
- 1 JIMMY JAY PAYTON
- 2 LOWELL L. PETERS
- 9 CAROL R. PHELPS
- 8 THOMAS P. POTTENBURGH
- 7 CAROL COLDWELL RECK
- 7 MICHAEL K. RECK
- 11 MARILYN MILLER REHM
- 11 FORREST D. RICE JR
- 4 DAVID J. RUCH
- 4 W. DEAN RUSH
- 10 LARRY G. RUMMEL
- 4 LARRY E. RUPP
- 8 CAROLYN SLICK RUSH
- 3 WILLIAM E. SECHRIST
- 5 EVELYN KRISTOFF SHARP
- 7 THOMAS W. SHEAFFER
- 4 REBECCA KRANER SHERIDAN
- 6 RONALD D. SIMPSON JR.
- 7 PAMELA TRAYLOR SIMPSON
- 1 SHARON ELIZABETH JOHNSON SLUSER
- 5 JAMES A. SMITH
- 10 JANET S. SMITH
- 4 KATHY SMITH
- 4 MARY FETTER SMITH
- 1 WILLIAM R. SPEAKS
- 4 LYLE E. STETZER
- 1 MARY FARKAS STEVENS
- 5 ALBERT P. STORNER
- 5 KATHLEEN REVENAUGH STORNER
- 7 NANCY PRINGLE STOKES
- 2 ALLAN F. STROUSS
- 3 DAVID T. THOMAS
- 3 NANCY BRADY THOMAS
- 12 KEITH W. TURNER
- 3 KAREN MAPLE TURNER
- 2 BARBARA RAE BROWN WALTON
- 11 ROGER WHARTON
- 5 STEPHANIE CHITWOOD WILBANKS
- 1 ROBERT E. WOODS
- 11 MARC A. WOODWARD
- 11 KATHRYN CUNNINGHAM WOODWARD
- 7 BARBARA TINNEMAN ZECH
- 5 ALICE HOFFMEISTER ZUSKE

### 1971 Jim Augspurger 26%

- 3 MARSHA BROBST ADKINS
- 4 JAMES R. AUGSPURGER
- 4 LINDA ANICK AUGSPURGER
- 4 CRYSTAL DAY BABIN
- 4 THOMAS A. BARNHART
- 1 SCOTT D. BARLETTE
- 2 KAREN CARTER BEJCEK
- 1 DONALD F. BEHNER
- 7 N. ELIZABETH GIBSON BEREYS
- 9 BARBARA J. BIBBEE
- 7 RITA SCHUMACHER BILIKAN
- 6 NANCY HALBERSTADT BLOTH
- 2 WANDA L. BOYKIN
- 8 DAWN MARKHAM BRESSON
- 6 F. MICHAEL BRITT
- 1 CHARLES H. BROMLEY
- 5 BARBARA MACKENZIE CAMPBELL
- 3 MARY WALTERS CARR
- 2 TIMOTHY D. CLARK
- 5 RICHARD E. COLDWELL
- 8 DEBORAH L. CRAMER
- 5 CHARLOTTE E. CRITES
- 4 D. ALAN CROOKS
- 4 LINDA MOURY CROOKS
- 1 JANET WENZEL DAVIDSON
- 4 PEGGY A. DOZIER
- 6 CAROL STARKS DUCEY
- 1 THOMAS W. DUMIPACE
- 1 CYNTHIA LOJ SAVAGE DYRJK
- 5 WENDY ROUSH ELLIOTT
- 1 WILLIAM M. GRAESSER
- 6 KATHLEEN M. FERNANDEZ
- 4 JAMES L. FRANCIS
- 1 JAMES D. FRY
- 3 GAYLE MYERS GABRIELE
- 2 TONI FENNER HARTMAN
- 4 CATHERINE MCILVAINE HERROD
- 10 KENNETH C. JACKSON
- 1 MICHAEL D. JAMES
- 2 CAROL SUE STROUT JONES
- 6 HAROLD R. KEMP
- 9 MARSHA S. KLINGBEIL
- 4 DORIS M. KJMH
- 1 JAY L. LAVENDER
- 2 THOMAS J. LECHAIX
- 1 STEPHANIE C. LEWIS
- 2 LAVNA WATERS LIU
- 9 DENNIS A. LOHR
- 1 CHERYL THORPE MATMUNA
- 1 RICHARD F. MAYHEW
- 2 JEAN JACOBS MCCREARY
- 4 RUSSELL J. MCFARREN
- 4 D. JOHN MCINTYRE
- 5 SUSAN DARBERT MEREDITH
- 5 DALE E. MILLER
- 5 LINDA WILKINS MILLER
- 4 MICHAEL S. MORGAN
- 4 ROBIN DIKE MORGAN
- 6 ROBERT N. MOWREY
- 1 SUSAN K. NELSON
- 2 NEVALYN F. NEVIL
- 1 SHARON WEBER PALMER
- 3 ALICE BROSCH PARKER
- 5 SUSAN CRANE PASTER
- 3 DAVID E. PHILLIPS
- 3 CLIFFORD G. PUDVIS
- 3 JOAN K. WACHACH PUDVIS
- 1 LINDA FODY RANDAZZO
- 2 JURGEN K. RIEGER
- 4 ELIZABETH JOHNSTON RIGDON
- 4 KATHE RACHMAN RICH
- 1 JEFFREY A. SAUER
- 7 CHARLES E. SAVKO
- 2 GINA MAPIERT SAVKO
- 2 CHARLES E. SHARE
- 7 MARGARET GRIMES SHEAFFER
- 3 CANDACE SCOTT SIMMS
- 13 SHIRLEY MORRISON STETZER
- 3 DOTTIE STOVER
- 13 MARGARET STUCKEY
- 8 JEANETTE ROBINSON THOMAS
- 8 RICHARD L. THOMAS
- 1 P. KEITH TOWNSEND
- 1 THOMAS L. TURNER
- 2 SUE SCHUMANN VAN WEG
- 9 CAROL CARPENTER WAUGH
- 9 JAMES F. WAUGH
- 4 GAYLEN L. WAGMAR
- 4 BARBARA WHARTON
- 4 RONALD J. WHITE
- 4 ROSEMARIE E. WILLIAMS
- 4 JOYCE BRISTOW WINGET
- 7 JOHN W. ZECH

### 1970 Ronald Scharer 33%

- 4 ANONYMOUS
- 4 LOUISE LOYVACHAN ANRINE
- 5 JUDITH SCHEAR ANDERSON
- 10 M. JEANNE LITTLE ANSLINGER
- 3 TERRY V. ARNOLD
- 12 JANICE KELLER ASKREN
- 12 KARLA COURTRIGHT BANNING
- 1 DEBORAH RABBITT BARR
- 8 LINDA KARL BARR
- 3 SUSAN MOLIN BEAMAN
- 2 JUDITH KAY BLAKE-MEYER
- 1 JAMES A. BLAKE
- 1 JENNE LOUISE GOODMAN BOIN
- 9 KENNETH H. BOND
- 1 DAN H. BRENER
- 1 REGINA ELAINE PARCELS BREMER
- 8 JOSEPH R. BRESSON
- 1 BETSY ANN BRIDWELL
- 5 PEGGY JO BRUNNER
- 1 MARY LYNN HERRON BURAK
- 4 LINDA SMITH CARTER
- 4 BARBARA MCDONALD CASTONQUAY
- 4 CECILIA HATHEN COMEN
- 4 DEBORAH PARK CRAWFORD
- 1 ALICE SAIL DEARTH
- 10 VIRGINIA BANTA DEWITT
- 6 FREDRIC L. DRAY
- 6 MICHAEL E. DUCEY
- 1 JOHN C. DUINN JR
- 5 CAROL MATIAS ELLIOTT
- 1 SUSAN COTTON EYNON
- 6 FONDA GAY FICHTHORN
- 1 KAREN RATTEN FOGARTY
- 6 RICHARD L. FOX
- 1 BETSY ANN SCHLEGEL FRAKER
- 8 JOHN C. FRANK
- 5 JAMES A. GARRETT
- 5 PATRICIA DEB GARRETT
- 6 MARILYN POMLY GIBBONS
- 4 CLAUDIA ROE GIFFORD
- 4 TERRY L. GOODMAN
- 4 BECKY FREDERICK HALL
- 9 CAROL WILCOX HARE
- 7 JILL WELLS HARRIS
- 2 MICHAEL A. HARTMAN
- 5 BRIAN E. HARTZELL
- 1 SHARON MACK HEATON
- 1 TIMOTHY L. HEATON
- 3 MARJORIE BENSON HEID
- 4 LINDA KOACH HILL
- 1 SUSAN FLYNN BAKER HOANE
- 1 THOMAS B. HOANE
- 1 MICHAEL HOLMAN
- 6 MARC B. INSDEN
- 1 JUDITH MAY JOHNSON JENSEN
- 1 DIANE BENSON JESSE
- 3 CHRISTY KEAR JOHNSON
- 1 CAROL LEHMAN KEIM
- 1 PAULETTE ZECHIL KUNTZ
- 1 STEPHEN M. LAEK
- 11 PHYLLIS ESSWEIN LARASON
- 3 DEEMS L. LEASURE
- 1 MAX G. LEE
- 9 DAVID E. LEHMAN
- 1 DONALD W. LEHNING
- 7 MARILYN SHUPE LINKOUS
- 2 THOMAS E. LINKOUS
- 2 THOMAS G. LONG
- 5 LINDA WHITE LOVELACE
- 5 PAMELA MARQUART LURS
- 4 THERESA MCILLEN MCFARLAND
- 1 ROBERT J. MCGANN
- 1 BEVERLY JOAN AIELLO MILLER
- 6 PEGGY L. NIESEN
- 7 LINDA WHITEHOUSE PACE
- 3 CHARLENE SINNERS PRUSHING
- 9 MARK N. PETERS
- 5 GARY PAUL PRICE
- 5 LINDA SANDS PRICE
- 1 MICHAEL L. ROBBINS
- 1 KAREY SCHUYLER SARFAN
- 2 WILLIAM A. SAMUELS
- 4 C. LYNN SCARLETT
- 6 RONALD J. SCHARER
- 1 CAROL ANN WILHELM WAYHEW
- 5 DARCY ELLIOTT MCDONALD
- 4 ARTICIA DAVY MCFARREN
- 1 CLAUDIA YEAKEL MCINTYRE
- 1 GAIL VIRGINIA DONLEY JONES
- 1 MARGED E. JONES
- 2 RONALD L. JONES
- 3 DONN P. KECEL
- 6 BARBARA HARRIS KEMP
- 1 DONALD E. HANLY III
- 6 SANDRA MCFEETERS MARCANO
- 1 DEBORAH ANN GUNTER MARSHALL
- 1 CAROL ANN WILHELM WAYHEW
- 5 DARCY ELLIOTT MCDONALD
- 4 ARTICIA DAVY MCFARREN
- 1 CLAUDIA YEAKEL MCINTYRE
- 1 GAIL VIRGINIA DONLEY JONES
- 1 MARGED E. JONES
- 2 RONALD L. JONES
- 3 DONN P. KECEL
- 6 BARBARA HARRIS KEMP
- 1 DONALD E. HANLY III
- 6 SANDRA MCFEETERS MARCANO
- 1 DEBORAH ANN GUNTER MARSHALL
- 1 CAROL ANN WILHELM WAYHEW
- 5 DARCY ELLIOTT MCDONALD
- 4 ARTICIA DAVY MCFARREN
- 1 CLAUDIA YEAKEL MCINTYRE
- 1 GAIL VIRGINIA DONLEY JONES
- 1 MARGED E. JONES
- 2 RONALD L. JONES
- 3 DONN P. KECEL
- 6 BARBARA HARRIS KEMP
- 1 DONALD E. HANLY III
- 6 SANDRA MCFEETERS MARCANO
- 1 DEBORAH ANN GUNTER MARSHALL
- 1 CAROL ANN WILHELM WAYHEW
- 5 DARCY ELLIOTT MCDONALD
- 4 ARTICIA DAVY MCFARREN
- 1 CLAUDIA YEAKEL MCINTYRE
- 1 GAIL VIRGINIA DONLEY JONES
- 1 MARGED E. JONES
- 2 RONALD L. JONES
- 3 DONN P. KECEL
- 6 BARBARA HARRIS KEMP
- 1 DONALD E. HANLY III
- 6 SANDRA MCFEETERS MARCANO
- 1 DEBORAH ANN GUNTER MARSHALL
- 1 CAROL ANN WILHELM WAYHEW
- 5 DARCY ELLIOTT MCDONALD
- 4 ARTICIA DAVY MCFARREN
- 1 CLAUDIA YEAKEL MCINTYRE
- 1 GAIL VIRGINIA DONLEY JONES
- 1 MARGED E. JONES
- 2 RONALD L. JONES
- 3 DONN P. KECEL
- 6 BARBARA HARRIS KEMP
- 1 DONALD E. HANLY III
- 6 SANDRA MCFEETERS MARCANO
- 1 DEBORAH ANN GUNTER MARSHALL
- 1 CAROL ANN WILHELM WAYHEW
- 5 DARCY ELLIOTT MCDONALD
- 4 ARTICIA DAVY MCFARREN
- 1 CLAUDIA YEAKEL MCINTYRE
- 1 GAIL VIRGINIA DONLEY JONES
- 1 MARGED E. JONES
- 2 RONALD L. JONES
- 3 DONN P. KECEL
- 6 BARBARA HARRIS KEMP
- 1 DONALD E. HANLY III
- 6 SANDRA MCFEETERS MARCANO
- 1 DEBORAH ANN GUNTER MARSHALL
- 1 CAROL ANN WILHELM WAYHEW
- 5 DARCY ELLIOTT MCDONALD
- 4 ARTICIA DAVY MCFARREN
- 1 CLAUDIA YEAKEL MCINTYRE
- 1 GAIL VIRGINIA DONLEY JONES
- 1 MARGED E. JONES
- 2 RONALD L. JONES
- 3 DONN P. KECEL
- 6 BARBARA HARRIS KEMP
- 1 DONALD E. HANLY III
- 6 SANDRA MCFEETERS MARCANO
- 1 DEBORAH ANN GUNTER MARSHALL
- 1 CAROL ANN WILHELM WAYHEW
- 5 DARCY ELLIOTT MCDONALD
- 4 ARTICIA DAVY MCFARREN
- 1 CLAUDIA YEAKEL MCINTYRE
- 1 GAIL VIRGINIA DONLEY JONES
- 1 MARGED E. JONES
- 2 RONALD L. JONES
- 3 DONN P. KECEL
- 6 BARBARA HARRIS KEMP
- 1 DONALD E. HANLY III
- 6 SANDRA MCFEETERS MARCANO
- 1 DEBORAH ANN GUNTER MARSHALL
- 1 CAROL ANN WILHELM WAYHEW
- 5 DARCY ELLIOTT MCDONALD
- 4 ARTICIA DAVY MCFARREN
- 1 CLAUDIA YEAKEL MCINTYRE
- 1 GAIL VIRGINIA DONLEY JONES
- 1 MARGED E. JONES
- 2 RONALD L. JONES
- 3 DONN P. KECEL
- 6 BARBARA HARRIS KEMP
- 1 DONALD E. HANLY III
- 6 SANDRA MCFEETERS MARCANO
- 1 DEBORAH ANN GUNTER MARSHALL
- 1 CAROL ANN WILHELM WAYHEW
- 5 DARCY ELLIOTT MCDONALD
- 4 ARTICIA DAVY MCFARREN
- 1 CLAUDIA YEAKEL MCINTYRE
- 1 GAIL VIRGINIA DONLEY JONES
- 1 MARGED E. JONES
- 2 RONALD L. JONES
- 3 DONN P. KECEL
- 6 BARBARA HARRIS KEMP
- 1 DONALD E. HANLY III
- 6 SANDRA MCFEETERS MARCANO
- 1 DEBORAH ANN GUNTER MARSHALL
- 1 CAROL ANN WILHELM WAYHEW
- 5 DARCY ELLIOTT MCDONALD
- 4 ARTICIA DAVY MCFARREN
- 1 CLAUDIA YEAKEL MCINTYRE
- 1 GAIL VIRGINIA DONLEY JONES
- 1 MARGED E. JONES
- 2 RONALD L. JONES
- 3 DONN P. KECEL
- 6 BARBARA HARRIS KEMP
- 1 DONALD E. HANLY III
- 6 SANDRA MCFEETERS MARCANO
- 1 DEBORAH ANN GUNTER MARSHALL
- 1 CAROL ANN WILHELM WAYHEW
- 5 DARCY ELLIOTT MCDONALD
- 4 ARTICIA DAVY MCFARREN
- 1 CLAUDIA YEAKEL MCINTYRE
- 1 GAIL VIRGINIA DONLEY JONES
- 1 MARGED E. JONES
- 2 RONALD L. JONES
- 3 DONN P. KECEL
- 6 BARBARA HARRIS KEMP
- 1 DONALD E. HANLY III
- 6 SANDRA MCFEETERS MARCANO
- 1 DEBORAH ANN GUNTER MARSHALL
- 1 CAROL ANN WILHELM WAYHEW
- 5 DARCY ELLIOTT MCDONALD
- 4 ARTICIA DAVY MCFARREN
- 1 CLAUDIA YEAKEL MCINTYRE
- 1 GAIL VIRGINIA DONLEY JONES
- 1 MARGED E. JONES
- 2 RONALD L. JONES
- 3 DONN P. KECEL
- 6 BARBARA HARRIS KEMP
- 1 DONALD E. HANLY III
- 6 SANDRA MCFEETERS MARCANO
- 1 DEBORAH ANN GUNTER MARSHALL
- 1 CAROL ANN WILHELM WAYHEW
- 5 DARCY ELLIOTT MCDONALD
- 4 ARTICIA DAVY MCFARREN
- 1 CLAUDIA YEAKEL MCINTYRE
- 1 GAIL VIRGINIA DONLEY JONES
- 1 MARGED E. JONES
- 2 RONALD L. JONES
- 3 DONN P. KECEL
- 6 BARBARA HARRIS KEMP
- 1 DONALD E. HANLY III
- 6 SANDRA MCFEETERS MARCANO
- 1 DEBORAH ANN GUNTER MARSHALL
- 1 CAROL ANN WILHELM WAYHEW
- 5 DARCY ELLIOTT MCDONALD
- 4 ARTICIA DAVY MCFARREN
- 1 CLAUDIA YEAKEL MCINTYRE
- 1 GAIL VIRGINIA DONLEY JONES
- 1 MARGED E. JONES
- 2 RONALD L. JONES
- 3 DONN P. KECEL
- 6 BARBARA HARRIS KEMP
- 1 DONALD E. HANLY III
- 6 SANDRA MCFEETERS MARCANO
- 1 DEBORAH ANN GUNTER MARSHALL
- 1 CAROL ANN WILHELM WAYHEW
- 5 DARCY ELLIOTT MCDONALD
- 4 ARTICIA DAVY MCFARREN
- 1 CLAUDIA YEAKEL MCINTYRE
- 1 GAIL VIRGINIA DONLEY JONES
- 1 MARGED E. JONES
- 2 RONALD L. JONES
- 3 DONN P. KECEL
- 6 BARBARA HARRIS KEMP
- 1 DONALD E. HANLY III
- 6 SANDRA MCFEETERS MARCANO
- 1 DEBORAH ANN GUNTER MARSHALL
- 1 CAROL ANN WILHELM WAYHEW
- 5 DARCY ELLIOTT MCDONALD
- 4 ARTICIA DAVY MCFARREN
- 1 CLAUDIA YEAKEL MCINTYRE
- 1 GAIL VIRGINIA DONLEY JONES
- 1 MARGED E. JONES
- 2 RONALD L. JONES
- 3 DONN P. KECEL
- 6 BARBARA HARRIS KEMP
- 1 DONALD E. HANLY III
- 6 SANDRA MCFEETERS MARCANO
- 1 DEBORAH ANN GUNTER MARSHALL
- 1 CAROL ANN WILHELM WAYHEW
- 5 DARCY ELLIOTT MCDONALD
- 4 ARTICIA DAVY MCFARREN
- 1 CLAUDIA YEAKEL MCINTYRE
- 1 GAIL VIRGINIA DONLEY JONES
- 1 MARGED E. JONES
- 2 RONALD L. JONES
- 3 DONN P. KECEL
- 6 BARBARA HARRIS KEMP
- 1 DONALD E. HANLY III
- 6 SANDRA MCFEETERS MARCANO
- 1 DEBORAH ANN GUNTER MARSHALL
- 1 CAROL ANN WILHELM WAYHEW
- 5 DARCY ELLIOTT MCDONALD
- 4 ARTICIA DAVY MCFARREN
- 1 CLAUDIA YEAKEL MCINTYRE
- 1 GAIL VIRGINIA DONLEY JONES
- 1 MARGED E. JONES
- 2 RONALD L. JONES
- 3 DONN P. KECEL
- 6 BARBARA HARRIS KEMP
- 1 DONALD E. HANLY III
- 6 SANDRA MCFEETERS MARCANO
- 1 DEBORAH ANN GUNTER MARSHALL
- 1 CAROL ANN WILHELM WAYHEW
- 5 DARCY ELLIOTT MCDONALD
- 4 ARTICIA DAVY MCFARREN
- 1 CLAUDIA YEAKEL MCINTYRE
- 1 GAIL VIRGINIA DONLEY JONES
- 1 MARGED E. JONES
- 2 RONALD L. JONES
- 3 DONN P. KECEL
- 6 BARBARA HARRIS KEMP
- 1 DONALD E. HANLY III
- 6 SANDRA MCFEETERS MARCANO
- 1 DEBORAH ANN GUNTER MARSHALL
- 1 CAROL ANN WILHELM WAYHEW
- 5 DARCY ELLIOTT MCDONALD
- 4 ARTICIA DAVY MCFARREN
- 1 CLAUDIA YEAKEL MCINTYRE
- 1 GAIL VIRGINIA DONLEY JONES



## Comparison of Classes

YEAR	NUMBER SOLICITED	NUMBER DONORS	AMOUNT RECEIVED	% PARTICIPATING
1901	2	0	\$ 0	0%
1904	1	1	16,601.13	100%
1906	2	0	0	0%
1907	3	0	0	0%
1908	2	1	100.00	50%
1909	3	0	0	0%
1910	7	1	25.00	14%
1911	9	4	260.00	44%
1912	7	1	10.00	14%
1913	8	4	7,300.00	50%
1914	13	2	200.00	15%
1915	21	6	5,975.00	28%
1916	17	10	1,208.75	59%
1917	14	4	247.50	29%
1918	18	7	507.50	39%
1919	23	12	1,717.50	52%
1920	14	8	2,902.50	57%
1921	35	16	710.00	46%
1922	35	14	16,003.75	40%
1923	46	27	4,547.50	59%
1924	54	24	2,446.50	44%
1925	77	37	11,267.50	48%
1926	82	51	27,638.50	62%
1927	92	53	10,585.50	57%
1928	84	45	9,502.50	54%
1929	85	42	18,253.34	49%
1930	97	59	3,632.50	61%
1931	79	43	1,797.00	54%
1932	71	32	2,497.50	45%
1933	73	41	13,285.00	56%
1934	85	52	5,807.00	61%
1935	75	39	2,779.50	52%
1936	64	43	6,046.00	67%
1937	59	35	5,132.50	59%
1938	59	40	18,853.00	68%
1939	76	42	6,878.18	55%
1940	72	40	6,315.50	55%
1941	77	40	2,809.50	52%
1942	92	42	3,165.00	46%
1943	122	58	10,022.20	47%
1944	98	46	2,435.00	47%
1945	93	40	10,100.00	43%
1946	89	34	3,760.00	38%
1947	140	68	19,478.50	49%
1948	152	65	12,025.00	43%
1949	245	94	5,303.50	38%
1950	270	105	7,680.00	39%
1951	250	85	4,237.38	34%
1952	205	68	4,257.50	33%
1953	193	72	7,123.00	37%
1954	171	65	10,061.88	38%
1955	153	55	8,114.50	36%
1956	161	57	2,385.00	35%
1957	169	58	1,882.50	34%
1958	216	73	2,456.91	34%
1959	190	66	1,882.50	35%
1960	194	90	3,265.00	46%
1961	200	90	4,635.00	45%
1962	233	79	3,410.00	34%
1963	241	84	3,658.00	35%
1964	283	94	2,921.50	33%
1965	317	122	3,231.00	38%
1966	302	90	3,063.00	30%
1967	324	102	3,241.50	31%
1968	385	104	3,216.00	27%
1969	422	134	2,947.50	31%
1970	338	112	4,449.65	33%
1971	366	94	3,272.50	26%
1972	352	103	2,786.50	29%
1973	343	76	2,101.50	22%
1974	357	71	2,551.48	20%
1975	367	66	1,823.13	18%
1976	326	40	711.50	12%
1977	284	43	2,577.38	15%
1978	334	34	958.00	10%
1979	357	25	683.50	7%
1980	382	3	1,757.50	.8%

- 1 JEAN H. FARKAS
- 1 SUSAN K. HENTHORN
- 1 GREGORY L. JEWETT
- 1 DEANNA WILLIAMS JONES
- 1 DOUGLAS L. KINGSBURY
- 1 STEVEN E. LEONARD
- 1 MARK D. MALONE
- 1 MARY ANN WILSON MASON
- 1 REBECCA LYNN HILL MAY
- 1 GINA T. MILLER
- 1 DENNIS H. MOHLER
- 1 RANDAL H. MOOHAW
- 1 J. DAVID MORGAN III
- 1 PHILIP H. MOWREY
- 3 ROGER A. MOURSE
- 2 BEN A. RAJTSBERGER
- 1 PAUL G. RAJSCH JR
- 1 JANE A. RECOB
- 1 MARK L. SANDERS JR
- 1 LINDA L. SHAW
- 1 MARK R. THRESHER
- 1 BARBARA WHITE WARNER
- 1 A. KAY WELLS
- 3 MERRILEE FOSTER WITMER

- 1961
- 4 SANDERS A. FRYE
- 11 JOHN C. SEARLE SR
- 1962
- 16 ROGER W. JONES
- 1964
- 11 J. RALPH RILEY
- 1965
- 16 DAVID L. RIKE
- 1966
- 18 WILLIAM G. COMSTOCK
- 6 R. H. MUELLER

### 1979 No Class Agent 7%

- 1 L SUZANNE OGLE ANKROM
- 1 NANCY A. ASINOF
- 2 NANCY L. BOCSKOR
- 1 PATRICIA KIM BODELL
- 1 KEVIN F. BOYLE
- 1 HOLLY R. FEEN
- 1 JOCELYN P. FU
- 1 THOMAS L. GRAHAM
- 1 BETH ANN HASSENPLUG
- 1 BRENDA L. HSTED
- 1 WENDY HOUGLAN IMMEL
- 1 KATHY ASHBAUGH MCCABE
- 1 CYNTHIA SNYDER MILLER
- 1 MARTHA P. MONTGOMERY
- 1 SUSAN YOUNG MOTT
- 1 KATHRYN C. SCHULLER
- 1 ANNE C. SHIRK
- 1 CHEVONNE KASUNIC SINGER
- 1 SUZANNE L. STILSON
- 1 KENT D. STJCKEY
- 1 JIMMIE E. WAGNER
- 1 ELIZABETH CHERYL GIBBS WALKER
- 1 GREGG T. WILLIAMS
- 1 RONALD E. WINE
- 1 ROGER E. WINEMILLER

- 1967
- 13 DONALD B. HOFFMAN
- 1968
- 8 DONALD N. CIAMPA
- 8 DOROTHY L. CIAMPA
- 30 LILLIAN S. KORNBLOM
- 11 SHIMAD NAKAJI
- 12 SANFORD G. PRICE
- 1969
- 16 GEORGE H. DUNLAP
- 16 HARRY L. ECKELS
- 18 HAROLD B. HANCOCK
- 1970
- 8 JOSEPH R. GRAHAM
- 24 JOANNE F. VAN SANT
- 1971
- 29 KEITH D. CRANE
- 29 MILDRED L. CRANE
- 20 MYRTLE T. GRIMES
- 15 THOMAS J. KERR IV
- 15 DONNA L. KERR
- 21 ROY H. TURLEY

### 1980 No Class Agent .8%

- 5 BETTIE BISHOP BENJA
- 1 JUNE A. KIDD
- 23 BETTY LAUGHBAUM WILEY

- 33 MARGUERITA E. BODA
- 33 CAROL FLINT FRANK

### Honorary Alumni

- 1943
- 5 JOHN W. BRICKER

- 1953
- 32 ALBERT J. ESSELSTYN

- 1955
- ANONYMOUS
- 27 WIFE S. MILLER

- 1956
- 12 ORA E. JOHNSON

- 1957
- 9 DELBERT S. MILLS

- 1958
- 23 LYNN W. TURNER
- 23 VERA ARBOGAST TURNER

- 1959
- 14 G. WEIR HARTMAN
- 25 WILLARD J. MILLER

- 1973
- 19 MABEL COMBS JOYCE

- 1974
- 14 WALTER H. STOUT

- 1975
- 17 JUSTINA L. SHOWERS

- 1976
- 13 MARY MCCLURE MILLER
- 9 WILLIAM C. HOFFIT
- 14 JEANNE E. WILLIS

- 1977
- ANONYMOUS

- 1978
- 26 PAUL H. ACKERT
- 12 ELVYV H. WILLIAMS

- 1979
- 15 WILLIAM D. ANY

- 1980
- 28 RUSSELL C. BOLIN
- 12 DONALD C. BULTHAUP

## Otterbein College Summer Theatre Patrons

Otterbein College would like to express its appreciation to the following PATRONS who supported the 1980 Otterbein Summer Theatre. Many of these people also supported the DECISION FOR THE ARTS and/or the OTTERBEIN FUND. We thank you.

- Mr. & Mrs. J.R. Allen
- Richard & Sandra Bennett
- Carl & Carol Boehm
- Harold M. Boystel
- Mr. & Mrs. Jerry Brown
- Claude & Callie Budd
- Donald & Barbara Bulthaup
- Mr. & Mrs. Ernest Cady
- Mrs. Russel E. Catlin
- Dr. & Mrs. C.F. Clark
- William E. Cole
- Richard & Helen Cook
- Richard W. Corrigan
- Marilyn Day
- Dr. Roger & Dorothy Deibel
- Peg & Mike Duffy
- Mrs. Marcus Eimas
- Warren & Patricia Ernsburger
- Mr. & Mrs. H. Fagerberg
- Lloyd & Twylla Fisher
- Judy Forsythe
- Howard & Ellen Foster
- Dr. & Mrs. William N. Freeman
- Mr. & Mrs. Peter F. Frenzer

- Mrs. Cleora C. Fuller
- Francis W. Gallagher, M.D.
- Mr. & Mrs. Sidney Green
- James & Joanne Grissinger
- Dick Gorsuch
- Ne-Ne Gorsuch
- Mr. & Mrs. Henry M. Grotta
- Dr. & Mrs. David C. Gundlach
- Dr. & Mrs. William T. Hamilton
- Paul & Janet Hammolk
- Dr. & Mrs. Charles Hammond
- Glen & Muriel Hildebrand
- Don & Karen Hines
- Elliott & Ruth Hodgdon
- Mr. & Mrs. Donald H. Horton
- John & Stephanie Hummel
- Curtis Horning
- Rich & Sandy Jordan
- Dr. & Mrs. Thomas J. Kerr, IV
- Howard N. Kinnear
- John & Carolyn Kneisly
- Robert & Barbara Laird
- Donald Larson
- Dr. & Mrs. Milton A. Lessler

- Mr. & Mrs. R.E. Lindeman
- Robert & Dorothy Lortz
- Elizabeth McKibben
- Mr. & Mrs. R. Fred McLaughlin
- C.O. Montgomery
- Donald & Ann Moody
- Jack Moreland
- Alan & Nancy J. Norris
- Dennis & Sue Ann Norton
- Maxine & Anthony Oldham
- Mr. & Mrs. James D. Pickens
- Charles T. Pisor
- Craig & Margaret Plessinger
- Gary & Linda Price
- Kenneth Probasko
- Lawrence & Ann Pryfogle
- Mr. & Mrs. John Reilly
- Mr. & Mrs. John S. Richards
- Mr. & Mrs. Charles J. Riggle
- Mr. & Mrs. Richard D. Rinehart
- Larry B. Rodgers
- Mr. & Mrs. Glen C. Shaffer
- Mr. & Mrs. Glen C. Shapper
- Grace & Walter Shelley

- Bill & Ethel Sherwood
- Don & Carol Shoemaker
- Donald & Ruth Smith
- Mr. & Mrs. Kenneth Smith
- Mr. & Mrs. William Spooner
- Mr. & Mrs. L. William Steck
- Mr. & Mrs. Dan Strohecker
- Tom & Marcella Targett
- Dr. & Mrs. Robert Taylor
- Mikal & Janice W. Townsley
- Roger & Elizabeth Tracy
- Horace W. Troop
- Mr. & Mrs. Eugene E. Vann
- Dorothy Van Sant
- Joanne Van Sant
- Mr. & Mrs. R.B. Vincent
- Virginia H. Weaston
- Mr. & Mrs. John Wells
- Westerville Education Association
- Mr. & Mrs. Samuel B. Wolfe
- Mr. & Mrs. Robert H. Wynd
- Frank W. Yoder, M.D.
- Mr. & Mrs. Michael York



# CALENDAR OF EVENTS

WINTER, 1981  
**OTTERBEIN  
LOWERS**  
WESTERVILLE, OHIO 43081

## ON CAMPUS

- March** 6 Women's Chamber Singers 8:15 p.m. (Battelle)  
8 Otterbein Piano Trio 7:00 p.m. (Battelle)  
11-14 College Theatre: "And Miss Reardon Drinks A Little"  
8:15 p.m. (Cowan)  
16-18 Exams  
19-30 Spring Break
- April** 1 Baseball: MARIETTA 9:00 a.m. & 1:00 p.m.  
2 Artist Series: National Players "The Tempest"  
8:15 p.m. (Cowan)  
3 Concert Band 8:15 p.m. (Cowan)  
5 Baseball: WALSH 2:00 p.m.  
6-9 Religion-In-Life Week  
8 Faculty Chamber Music 8:15 p.m. (Battelle)  
9 Campus Wide Communion Service:  
Liturgical Jazz/Arts Ensemble 7:00 p.m.  
10 Baseball: OHIO DOMINICAN 3:30 p.m.  
13 Softball: CAPITAL 4:00 p.m.  
15 Baseball: CAPITAL 3:30 p.m.  
Softball: WOOSTER 4:00 p.m.  
17 Good Friday - Offices Closed - No Classes  
18 Softball: WILMINGTON 4:00 p.m.  
19 Easter  
22 Baseball: DENISON 3:30 p.m.  
25 Baseball: WITTENBERG 1:00 p.m.  
Softball: WITTENBERG 4:00 p.m.  
26 Baseball: WRIGHT STATE 1:00 p.m.  
28 Baseball: MUSKINGUM 3:30 p.m.  
29 Softball: CEDARVILLE 4:00 p.m.  
30 Baseball: OHIO STATE UNIVERSITY
- May** 1 Softball: OAISW Satellite Tournament  
2 Otterbein Women's Club Spring Meeting 8:30 a.m.  
Softball: OAISW Satellite Tournament  
4 Softball: CENTRAL STATE 4:00 p.m.  
6 Musical Theatre: "Hello, Dolly!"  
10:00 a.m. & 8:15 p.m. (Cowan)  
7 Softball: WILBERFORCE 4:00 p.m.  
7-9 Musical Theatre: "Hello, Dolly!" 8:15 p.m.  
9 May Day  
Mothers' Weekend  
Baseball: OHIO WESLEYAN 1:00 p.m.  
Alumni Council Meeting  
13 Village Green Concert 6:15 p.m.  
Artist Series: Bolcom & Morris 8:15 p.m. (Cowan)  
15-17 Opus Zero 8:15 p.m. (Battelle)  
16 Softball: BALDWIN WALLACE  
20 Percussion Ensemble 8:15 p.m. (Battelle)  
25 Memorial Day - Offices Closed - No Classes  
27 Village Green Concert 6:15 p.m.  
29-30 College Theatre: "Shadow Box"  
8:15 p.m. (Campus Center)  
Combined Choirs 8:15 p.m. (Battelle)
- June** 3-6 College Theatre: "Shadow Box"  
8:15 p.m. (Campus Center)  
3 Academic Convocation 11:00 a.m. (Cowan)  
Village Green Concert 6:15 p.m.  
5 Otterbein Orchestra 8:15 p.m. (Battelle)  
6 Board of Trustees Meeting 1:30 p.m.  
8-10 Exams  
13 Alumni Day  
Nursing Pinning Ceremony 4:00 p.m.  
Alumni Choir 8:00 p.m.  
14 Alumni Band 11:00 a.m.  
Commencement

## OFF CAMPUS

- March** 5-7 Basketball (M): NCAA Regionals  
5-6 Basketball (W): State Tournament  
18 Concert Band at Springboro High School 8:00 p.m.  
19 Concert Band at Colerain High School in  
Cincinnati (mid-morning)  
Concert Band at Miamisburg High School 7:30 p.m.  
20 Concert Band at Clermont High School in  
Batavia (morning)  
Concert Band at White Oak Jr. High School  
in Cincinnati 1:30 p.m.  
21 Concert Band at Otterbein Home in  
Lebanon 10:30 a.m.  
22 Concert Band at Christ United Methodist Church  
in Kettering 9:30 a.m. and 11:00 a.m.  
Concert Band at Crooksville High School 7:00 p.m.  
23 Concert Band at Caldwell High School (morning)  
Concert Band at Tri-Valley High School in  
Dresden 7:30 p.m.  
18-30 Baseball Spring Trip  
18-30 Track Spring Trip
- April** 3 Baseball at Muskingum 2:00 p.m.  
4 Baseball at Denison 1:00 p.m.  
9 Baseball at Ohio Wesleyan 3:00 p.m.  
11 Baseball at Marietta 9:00 a.m. & 1:00 p.m.  
Softball at Ashland 3:30 p.m.  
14 Baseball at Ohio State 3:30 p.m.  
18 Baseball at Wright State 1:00 p.m.  
19 Dr. Michael Haberkorn in recital at Robert  
McCormick Museum, Wheaton, Ill. 3:00 p.m.  
20 Baseball at Ohio Northern 3:30 p.m.  
21-23 Otterbein Telethon 5:00-10:00 p.m.  
21 Softball at Wilberforce 3:00 p.m.  
23 Softball at Ohio Wesleyan 4:00 p.m.  
27 Softball at Findlay 3:30 p.m.  
28-30 Otterbein Telethon 5:00-10:00 p.m.
- May** 2 Baseball at Capital 1:00 p.m.  
3 Baseball at Rio Grande 1:00 p.m.  
5 Baseball at Wittenberg 3:30 p.m.  
10 Baseball at Walsh 1:00 p.m.  
12 Baseball at Ohio Dominican 2:00 p.m.  
13 Softball at Cincinnati 4:00 p.m.  
15-16 Baseball OAC Southern Division Championship  
20-23 Baseball NCAA Regional  
29 Baseball NCAA Championship
- June** 1 Baseball NCAA Championship  
20 Alumni Reception in Dallas, Texas  
21 Alumni Reception in Houston, Texas  
25 Alumni Reception in Phoenix, Arizona  
27 Alumni Reception in Tucson, Arizona