

# OTTERBEIN TOWERS

Winter 1980

Honor Roll Edition





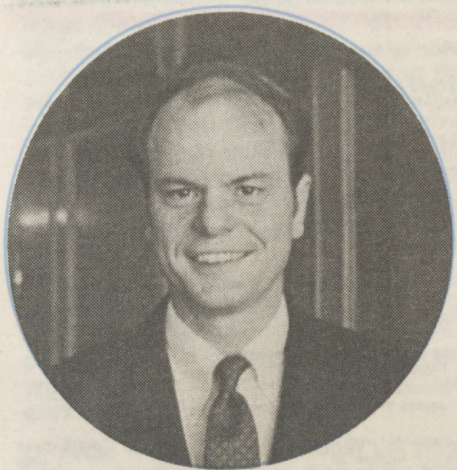

## A Message from the President

February, 1980

Dear Donors and Friends:

I am deeply grateful for your commitment to Otterbein College. Your support has immediate impact in providing educational opportunities to students. You facilitate personal growth reaching toward a future of enriched life and service.

You help create and sustain a vital Otterbein. Evidence abounds. This fall an all time high 1685 full and part-time students enrolled. In the 1970's Otterbein responded to changing career opportunities and student interests with new programs in nursing, adult education, cooperative education, computer science, journalism, professional theatre, equine science and business. Otterbein faculty experienced

professional growth through one of the finest faculty development programs in the country. The addition of the Court-right Memorial Library, Rike Physical Education-Recreation Center and Battelle Fine Arts Center complemented other excellent facilities to give Otterbein an effective and efficient educational plant. We enhanced our program of student activities. We extended our consecutive years of balanced operating budgets to 24.

Broad support produced this record. Achieving and sustaining it requires an effective development program. Such a program relates the College mission and vision to alumni, metropolitan, church, business and educational communities. The goal of the development program is to inform, inspire interest and invite commitment. Response may come through

student enrollment, personal service or gifts. Otterbein has an able and dedicated development staff under strong future-oriented leadership.

You have assured the success of one dimension of our development program. In 1979 gifts to Otterbein totaled \$1,184,000. By exceeding one million dollars in gifts for the fourth time in the last ten years, Otterbein averaged over one million dollars a year in gift support for the 1970's. In four years the Venture Into Opportunity campaign generated \$2.8 million. In two and one-half years the Decision for the Arts campaign has secured over \$2.3 million in pledges and gifts toward the \$2.5 million goal. Concurrently we increased gifts to the Otterbein Fund. Thank you!

In the 1980's, with your help, Otterbein College can continue to be responsive to

student educational needs and opportunities. We can complete the Decision for the Arts campaign this year. We can expand the Otterbein Fund. We can increase endowment and scholarship funds. We can enhance program and enrollment so that each successive student generation can benefit from our dynamic mission of liberal arts education in the Christian tradition.

You are a vital link in bridging rich past and productive future. I invite you to increase involvement in the Otterbein creative community.

Appreciatively,

*Thomas J. Kerr, IV*

Thomas J. Kerr, IV  
President





# "Hello from Howard House. May we help you?"

Providing services to Otterbein's constituencies is the goal of the 18 persons who work in Howard House, Otterbein's center of development, alumni and public relations activity.

Whether you seek meaningful ways to support the College, want basic information on College programs and personnel, or need assistance in locating a "long lost" roommate, the staff members profiled here will help you.

When Vice President **Frank Fite** first came to Otterbein in August, 1978 he brought the College's public relations operation from Towers Hall into a unified staff structure with development and alumni staff in Howard House.

The move reflected his management approach which is aimed at full participation by all staff concerned with the total development program. The implementation of management systems continues to be a major function for the vice president. Long-range planning, budget management and continued refinement of the computer system are also top priorities with Fite.

In 1973, Fite retired from the United States Air Force as a lieutenant colonel after 23 years of service. He holds a B.S. degree from University of Houston and an M.S. in government from Ohio University.

Responsibility for the coordination of all development activities belongs to **Michael Doyle**, director of development. He joined the development staff in October 1977, as director of the Decision for the Arts campaign and became director of development last summer.

Completion of the DFA campaign is a major priority for Doyle. He is also responsible for the Otterbein Fund, leadership giving programs, and coordination of all other staff activities that contribute to Otterbein's total development program.

Doyle holds B.S. and M.S. degrees from Ohio University. Prior to coming to Otterbein he was in alumni and development work at Ohio Dominican College for more than two years and at Proctor Academy in New Hampshire for a year.

**Fran Schreiber**, secretary in development, has been with the staff since January, 1977. She initially worked as secretary to the assistant director of development, then became secretary for the DFA campaign when Michael Doyle joined the staff. In addition to large amounts of record keeping and typing, Mrs. Schreiber is the receptionist in Howard House and keeps track of scheduling for both Fite and Doyle.

**Jinny McCullen** serves as the development office's bookkeeper and financial records clerk. She has been in her current position since March, 1970. Prior to that she spent five months with the dining service in the Campus Center. She is responsible for recording all gifts to the College and for generating the reports of the amounts raised during the year.

**Philip Myers** is the part-time assistant to the vice president and is responsible for the planned giving program. Since coming to Otterbein a year ago, he has worked on programs for trusts, wills and bequests, insurance gifts, and other methods of assisting alumni and friends in making long-range gifts to the College.

Myers "came out of retirement" to join the Otterbein staff, and has vast experience in all phases of development, alumni and public relations. He was director of development for Ohio Dominican College from 1974 to 1978. Prior to that he served as vice president for development at Milton College in Wisconsin, assistant to the president at Western College for Women in Oxford, Ohio, director of development at Wittenberg University, a professional fund raiser for Tamblin & Brown, Inc., and as public relations director for Connecticut Junior Republic.

He holds an A.B. degree, magna cum laude, from Brown University and an M.Ed. from Springfield College.

**Rev. Chester R. Turner '43** is part-time director of church relations. Rev. Turner is concentrating efforts this year on United Methodist Churches in the East Ohio, West Ohio and Western Pennsylvania conferences where Otterbein alumni serve as pastors. He is working to establish better communication between the churches and the College and to make members more aware of what Otterbein has to offer.

Rev. Turner has been with Otterbein since 1966 when he joined the staff in the church relations capacity. From 1971-1979 he was director of alumni relations. Following graduation from Otterbein he graduated from the United Theological Seminary in 1949. He served the Michigan Conference of the E.U.B. Church for 16 years, eight of them as a fund raiser. He was also Centennial Director of the Flat Rock Children's Home in Ohio.

**James Scarfpin** is the newest staff member, having become director of alumni relations in July, 1979. In his position Scarfpin is responsible for communicating with alumni and coordinating all alumni services, programs and activities. A major project this year is publishing the Alumni Directory.

Before coming to Otterbein Scarfpin was associate campaign director of United Way of Franklin County. He has also been athletic director and head basketball coach with the Columbus Academy, a sales representative for Proctor & Gamble, and an assistant basketball coach with Marietta College and Ohio Wesleyan University. A Westerville native, he holds a B.A. degree from Ohio Wesleyan University and an M.A. from Ohio State University.

**Janice Muschott** serves as secretary in the alumni office. In addition to typing alumni correspondence and working with

the director of alumni relations on alumni events, Mrs. Muschott also compiles class notes for TOWERS magazine. She came to Otterbein in 1972 as secretary for the Venture Into Opportunity Campaign and became secretary in the alumni office at the campaign's conclusion.

**Mary Bivins** is records supervisor for alumni and development. She joined the staff in the records section in October, 1970, and became supervisor in 1976. Her chief responsibility is maintaining complete, up-to-date records on alumni, parents and friends of the College. In addition, she coordinates and supervises all bulk mailings from alumni and development offices, a task that saw more than 317,000 pieces of mail sent last year!

**Betty Recob '50** has been in the records section since October, 1969. Prior to that she worked part-time for the registrar's office. She also works on keeping all records current and is responsible for maintaining accurate alumni records on the computer. She also assists with the massive mailing efforts.

**Mary Leonard** is also on the staff of the records section where she has been since 1970. She works both in alumni records and serves as the development staff's "in-house computer expert." She too works with the rest of the records section on large mail outs.

College public relations efforts are under direction of **Don Hines**. Responsibility for supervision and coordination of all news and publicity, advertising, internal communication, and community relations belongs with Hines. In addition to his role in public relations, he is also associate director of development. He works with Michael Doyle in coordination and supervision of all development activities, particularly in the creation of development print pieces and other communication.

Hines became director of public relations in July, 1977, and assumed the development role last summer. He came

(continued on page 9)

## Howard House has unique history

*Editor's Note:* Much of the following information is excerpted from an article by Robert Price that appeared in the July 29, 1971 *Public Opinion*.

Howard House (see cover), the current home of Otterbein's Alumni-Development-Public Relations staff, was built 70 years ago by Dr. Purley A. Baker, then general superintendent of the Anti-Saloon League of America. It stands with five other houses built between Park and Walnut Streets by League officials.

Throughout its history, Howard House has had a close tie to the literary arts. Currently, the Public Relations staff and the director of publications work to put out the quarterly magazine, over 80 other printed pieces each year, and countless press releases.

But the tradition of writers working at Howard House goes back to 1924, when immediately after the death of Dr. Baker, the two front rooms were converted into editorial offices. There the six volume "Standard Encyclopedia of Alcoholism" was produced over a six year period.

In 1930, Temperance League officials offered the lower floor of Dr. Baker's home to serve as a community library. The library remained in the Baker home for three years, under the guidance of Mrs. Cora Bailey, before moving to bigger quarters.

After several years of private ownership, the Baker home was acquired by Otterbein College to serve as the residence for its president. In 1947, Dr. J. Gordon Howard, for whom Howard House is named, moved into the house at the corner of Park & Grove Streets. President Howard, who served Otterbein from 1945-57 before becoming Bishop of the United Methodist Church, revived the literary traditions that once flourished in his home. A prolific writer, Howard initiated a flurry of writing projects across the campus.

Lynn W. Turner followed Howard as Otterbein president, serving from 1958-71. Turner was also a writer of note, authoring several historical books. The writing of "History of Otterbein College" by Dr. Harold Hancock, and the founding of "Otterbein Miscellany," a faculty-produced periodical, also came in Turner's tenure.

After President Turner retired in 1971, the alumni and development staff moved into Howard House. The public relations staff moved to Howard House from Towers Hall in November 1978.

Since the total alumni-development-public relations area has been consolidated under one roof, 18 people plus several students now work in Howard House. The building has been repainted inside and outside and much of the house has been recarpeted.

"We want Howard House to be not only an attractive place to work, but also a place where alumni will feel free to stop by for a visit," said Jim Scarfpin, director of alumni relations.



### Volume 53

### Number 2

Otterbein TOWERS (USPS 413-720) is published quarterly by the Alumni Council in the interest of alumni and friends. Second class postage paid at Westerville, Ohio 43081.

Editor: Jo Alice Bailey Povolny '74

1979-80 Alumni Council Executive Committee

President:

William N. Freeman '57

President-elect:

Wald Vance '47

Vice President:

Virginia Phillippi Longmire '55

Past President:

Nancy Myers Norris '61

Secretary:

Edna Smith Zech '33

#### Ex-Officio Members

President of the College:

Thomas J. Kerr, IV '71

Vice President for Development:

Franklin D. Fite

Director of Alumni:

James W. Scarfpin

Council-at-large:

John F. McGee '38

Cindi Moore Reeves '75

Michael Cochran '66

Dave Lehman '70

Betsy Messmer Kennedy '59

Lloyd C. Savage '48

Alumni Trustees:

Harold F. Augspurger '41

Robert S. Agler '48

Denton Elliot '37

H. Wendell King '48

Student-elected Alumni Trustees:

Becky Coleman Princehorn '78

Nancy Bocskor '79

Faculty Representatives:

Earl Hassenpflug '53

Marilyn Day '53

Student Representatives:

Sue McDaniel '80

Dave Yaussy '81

Ex-Officio:

Presidents/Coordinators of Alumni Clubs

College Treasurer

Editor of TOWERS

#### Term Expires

1980

1980

1981

1981

1982

1982

1980

1981

1982

1983

1980

1981

1982

1981



# Planning for the future

An interview with Franklin D. Fite  
Vice President for Development and Public Relations



Nineteen seventy-nine marked the fourth time in the last ten years that annual gifts to the College exceeded one million dollars, causing Otterbein to average over one million dollars a year in gift support for the 1970's. In light of this fact, we have asked Franklin D. Fite, vice president for development and public relations at Otterbein, to share his views on Otterbein's successful development program.

Mr. Fite assumed his position in August, 1978. Prior to that time he pursued a military career which included public relations jobs in Greece and Washington, D.C. and concluded with the position of professor of military science at Capital University. From 1974-1978 he served as director of development and assistant headmaster at The Columbus Academy.

**Q. During the past decade Otterbein conducted a very successful development program. What was the major emphasis of the College development program during the 70's?**

A. For the past 20 years Otterbein's development program has emphasized capital giving. Since 1960 the College has successfully completed three capital campaigns. The most recent campaign, "Decision For The Arts," is currently in its final stages. Through these campaigns we have increased the effectiveness of Otterbein's physical plant with the addition of the Courtright Memorial Library, the Rike Physical Education-Recreation Center and the Battelle Fine Arts Center. However, concentration on capital giving has not permitted us to do as much as we would have liked in the area of planned or long-range giving.

**Q. Do you plan to concentrate more on the area of planned or long-range giving during the 80's?**

A. Definitely. I see the 80's as a time to strive to substantially increase the College's endowment through a planned giving program. In the days of rising tuitions and costs, we must concentrate on programs that will assist us in keeping the cost of a college education at a level that is affordable. The 1980's will also be the time to establish academic chairs, professorships and scholarships through funds obtained from annuities, trusts, pooled life incomes, insurance policies, bequests and wills.

Long-range giving is an important aspect of a development program. It is also very challenging in the sense that the development work done today will not produce immediate results. Long-range gifts help plan for the future.

**Q. From where does Otterbein get most of its money? What proportion of the total amount of money raised comes from alumni?**

A. We receive gifts from alumni, parents of current and former students, friends, the church, foundations and business. This year as always the alumni contributed a substantial part of the total. Of the \$1,184,000 received in 1979, alumni gifts represented 42% of the total amount received. Otterbein is fortunate to have such dedicated and loyal alumni.

**Q. Even though your title is Vice President for Development and Public Relations, these two offices were separate when you arrived. You have now combined the alumni-development office with the public relations office. Why?**

A. I have always viewed the offices of development and public relations as inseparable. I feel strongly that you can

have public relations without development, but you cannot have development without public relations. It is extremely important for our constituency to realize "why" the College needs to raise funds. Through good public relations (which informs the public of the types of programs the College has, what is being accomplished on campus and how the students are benefiting) this can be accomplished.

**Q. Has combining the two offices accomplished what you hoped?**

A. Yes. Besides the philosophical reasons for combining the offices, it was done to bring both staffs closer together so they could have a true feeling of what the total mission of development and public relations is. A close working relationship between all staff members also allows for more versatility from each individual.

**Q. With the combining of the public relations and alumni-development offices, you have 18 people working directly under you. Do you have a particular approach to management?**

A. My approach to management is based on the total involvement of all people. Our development program would not be successful if we didn't have an excellent faculty that supports it, a student body that understands it and a president that is totally committed to it. We have all three of those ingredients at this College.

Once you have total involvement it takes a good staff to put the program into action. I also feel that staff development is critical to a successful program; therefore I have tried to structure the staff to allow opportunities for growth. Young staff members are assigned specific responsibilities, learn from their own mistakes or successes and, in general, develop professionally.

**Q. In dealing with a prospective donor, what do you say when he/she asks "Why should I give?"**

A. I hope our alumni would want to give because the College is worthy of his or her gift. We constantly demonstrate that worthiness through our programs, through our students, through each one of us who works at the College, and through our alumni.

**Q. On the other hand, does the College have a sense of duty to its alumni?**

A. Yes. It is the duty of the College to maintain its high standards and philosophical aims. By doing this, the College preserves the value of the graduate's diploma.

**Q. I know you feel enrollment is related to development work. How?**

A. Our staff has two major goals-to raise funds for the College and to aid in the recruitment of students. These goals are basic to the development program. When

enrollment is maintained there is not the pressure for additional funds to meet today's costs. This permits the development office to concentrate more in the area of endowment.

**Q. Recently you decided to involve current parents in the development process. Why?**

A. Despite the rising costs, tuition does not cover the entire cost of a college education. In fact tuition and fees pay only 70% of the total cost. To help keep tuition down, we have involved parents, along with alumni and friends, in our annual giving program which raises money to provide library books, scholarships, financial aid, faculty support, equipment and other vital needs for the basic operation of the College.

**Q. What is the development office's relationship to students?**

A. A close one. This relationship is most important because the students are our reason for being. They assist us directly with help in the telethons, serving on the student-alumni relations committee and participation in activities that are viewed by the public. The alumni have organizations which work with the fraternities, sororities, band, choir, theatre and athletics. We hope these relationships will grow as the current students progress through Otterbein so they will have a better understanding of the need for a total development program.

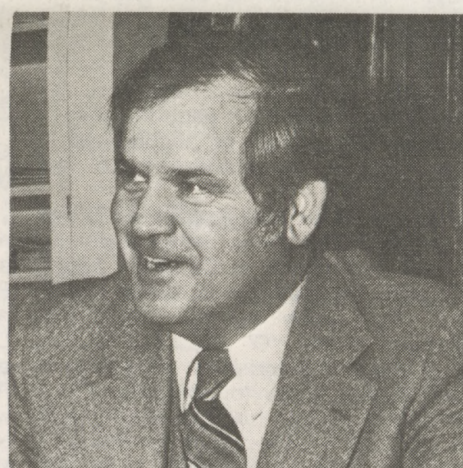

## Why put off making a deferred gift?



Kim Wells '75 (seated), Ken Barr '70 and Ron Scharer '70 (standing) have become members of the Lifetime President's Club by giving the College gifts of life insurance.

The term "deferred giving" is often misconstrued as a giving program designed for persons in their later years. In actuality, even young alumni can find a deferred giving program practical.

Several recent Otterbein graduates have chartered an unusual deferred giving program that makes use of life insurance to provide a gift to Otterbein.

Kim Wells '75, has become the most recent Otterbein graduate to make a gift to Otterbein in the form of a life insurance policy. He purchased a \$25,000 policy from Ken Barr '70 to become a member of the Lifetime President's Club. Ken has also become a Lifetime President's Club member through a gift of life insurance.

A gift of life insurance provides the young donor the means to make a large gift. The premiums on a \$25,000 policy constitute a modest investment in what will ultimately become a major gift. The premiums are also 100% tax deductible since the College becomes owner of the policy.

The concept of giving through life insurance was introduced at Otterbein by Ron Scharer '70, who was the first alumnus to give the College a \$25,000 policy. Ron also suggested the current program

which provides lifetime membership in the President's Club in return for the gift of life insurance.

Membership in the President's Club was previously available only to those who made a gift to the College of at least \$1,000 a year. Membership is now available to those persons who purchase a life insurance policy with Otterbein College as beneficiary under the following conditions:

- The face amount of the policy be \$25,000 or more.
- The contract be of the whole-life or straight-life variety.
- The annual premiums be level (not increasing as time passes).
- The beneficiary be Otterbein College.
- The owner of the policy be Otterbein College.
- Otterbein maintain physical possession of the contract.

For further information about this giving program, write or call:

Development Office  
Otterbein College  
Westerville, OH 43081  
614/890-3000, Ext. 400



# GET THE SPIRIT!

## with the Alumni Association

"The alumni director shall carry out the program and policies of the association and council...and do everything possible to strengthen the ties between alumni and their college." So states the Constitution of the Otterbein College Alumni Association. The same document defines the purpose of the Alumni Association and the Office of Alumni Relations, as being:

- 1) To promote a spirit of goodwill and loyalty among its members.
- 2) To participate actively in student recruitment.
- 3) To assist the College by:
  - a) supporting the yearly alumni giving program and the capital fund campaigns.
  - b) assisting in the conduct of on-campus and off-campus alumni programs,
  - c) being responsibly informed of College procedures and proposals,
  - d) informing industries and communities of life at Otterbein and the needs of the College.
- 4) To provide for and to promote the organization of alumni clubs wherever practical.

But who makes up the membership of this group designed to foster and promote the spirit of Otterbein? You do. You are an active member because you attended Otterbein for one or more terms. Honorary members are appointed by the College or by the Alumni Council. In accordance with the constitution, there are no membership dues, "but each member of the association shall be encouraged to make annual contributions to the College."

What's in it for you? Plenty! The Office of Alumni Relations offers alumni, parents and friends of Otterbein opportunities to enjoy all that Otterbein has to offer. Last June several Westerville members of the "O" Club, an alumni group which supports the athletic program, challenged Dayton area alumni to a golf outing. A great turn-out, some pretty fair golf and a cook-out at the home of Harold and Gracie Augspurger '41, '39, helped make a super day.

Many other events are supported by the alumni program. Last summer many alumni dined in the Campus Center before attending the Summer Theatre production of *Harvey*. The Otterbein College-University of Dayton football game, preceded by a pre-game pep rally/dinner in Dayton, attracted over 200 people. A continental breakfast in New York City hosted by President and Mrs. Kerr, a light supper before a home football game and receptions and dinners in Zanesville, New Philadelphia and Akron held in conjunction with the "informances" of the Otterbein College Affiliate Artist, Stan Bumgarner, were all a part of the 1979 fall alumni program.

Fall brought Homecoming '79 which featured a come-from-behind football victory over arch-rival Capital University. After witnessing the traditional Homecoming parade, which included an appearance by the Alumni Band, many lunched at the Cider 'N' Bratwurst Picnic on the patio of the Campus Center and were entertained by the Cardinal Marching Band in memorable pre-game and half-time shows. Dr. and Mrs. Kerr hosted the President's Reception after the game. In addition to attending the numerous fraternity and sorority receptions, alumni and friends could view a varsity women's volleyball match, join the Women's Intramural and Recreation Association for dinner, dine with the "O" Club at Wind-song Tennis Club or watch the "Otter Feud," a version of a favorite TV game show that pitted students against alumni. The day was capped off by the Otterbein College Theatre's production of "The Miracle Worker."

There are events for out-of-state alumni, too. Recently, the basketball team took a southern swing through Georgia and Florida. Pre-game receptions or dinners were held in Marietta, Georgia prior to the Otterbein-Southern Tech game; in Winterpark, Florida before the team took on Rollins College; and in St. Leo, Florida where the team played St. Leo College. In addition, President and Mrs. Kerr treated alumni and friends with a slide show about the campus at a Fort Lauderdale

dinner, a West Palm Beach breakfast and a Tampa luncheon. The trip also included visits by the president and the director of alumni to the homes of alumni in Melbourne, Lakeland, Winterhaven, Kissimmee, Sarasota and Anna Maria Island. The meetings gave alumni the chance to interact socially, reminisce about college days, view the slide show and enjoy an exciting evening of basketball.

While the basketball team went South, the concert choir toured Ohio and Pennsylvania. The Office of Alumni Relations sponsored receptions in Canton, Ohio, Johnstown, Pennsylvania and Cincinnati, Ohio. The concert choir performed for many alumni, including those at The Otterbein Home in Lebanon, Ohio.

Basketball was again the theme as Akron - Canton area alumni met for a dinner prior to the Kent State game. Dayton alumni had a similar meeting in the Associates Lounge before the Cardinals played Wright State in the University of Dayton arena.

The new year brought with it more opportunities for alumni involvement with the College. Several alumni pastors enjoyed dinner in Columbus during the Ohio Pastors' Convocation. Washington, D.C. alumni recently attended a gala event at the Officers Club of Andrews Air Force Base. Opus Zero, a highly talented group of Otterbein student singers, dancers and instrumentalists joined Dr. and Mrs. Kerr in representing the College.

The off-campus program for alumni continues in 1980 with such events as: a dinner in Philadelphia on March 19, a breakfast in New York City on March 21, Affiliate Artist "informances" and receptions in Shelby and Butler Counties and a get-together for Detroit area alumni in early July.

On-campus activities will include informal gatherings scheduled around home

basketball games and productions by the theatre and music departments and a "Meet the Artist" supper before the Artist Series presentation of guitarist Stan Bumgarner. The giving club dinners and Alumni Day round out the on-campus social calendar for the 1979-80 school year. A highlight of Alumni Day will again be the concert performed by the Alumni Choir.

The Spring Telethon in mid-April allows alumni volunteers to assist the College in raising money for the Otterbein Fund. Alumni serve as callers and supervisors in this intense, four-day effort.

The Alumni Association also sponsors a tour program for alumni, parents and friends. This year's trip is a Bavarian Holiday, a week-long tour of the Tyrolean Alps in mid-August.

In addition to the activities and events mentioned above, the Office of Alumni Relations along with the Public Relations Office provides many services for alumni. These services include maintaining alumni records and addresses, printing TOWERS magazine quarterly, corresponding with alumni and generally serving as an information center for alumni who have questions or problems concerning the College. A major undertaking of the office is the publishing of a comprehensive Alumni Directory. The directory will aid alumni in locating one another and is scheduled for distribution in June.

In general, the Alumni Association and the Office of Alumni Relations work together to provide attractive opportunities for alumni to become re-involved with Otterbein; to re-kindle the spark of interest in friendship and activities that were a part of the Otterbein experience; to involve alumni socially, financially and as a volunteer force to further the tradition of the quality liberal arts education that is Otterbein College.

**HOMECOMING HIGHLIGHTS:** Clockwise from right: The Alumni Band marched in the Homecoming Parade. Harold Augspurger '41 received the "O" Club Award during halftime ceremonies. A Cider 'N' Bratwurst Picnic attracted many alumni to the patio behind the Campus Center. The Otterbein Fighting Cardinals enjoyed a victory over the Capital University Crusaders 14-13.

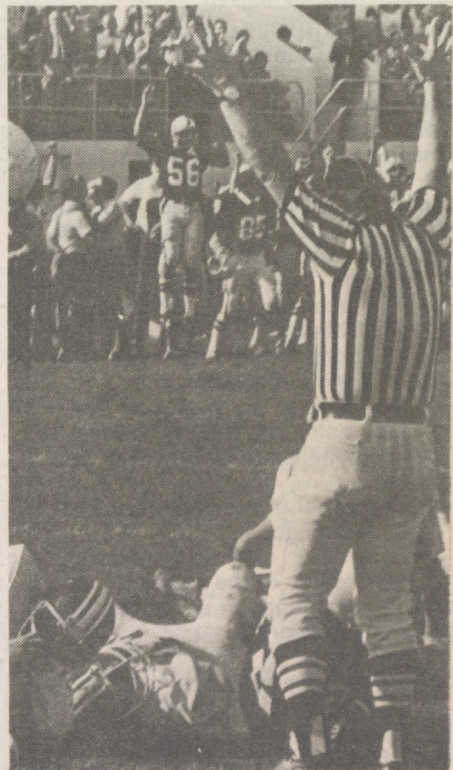



# Alumni News

Alumni Directory

TOWERS Subscriptions

Alumni Day

Bavarian Tour

## Alumni directory to be distributed in June

Response to the Alumni Directory questionnaire has exceeded all expectations. Over eleven thousand questionnaires were mailed in early December to Otterbein alumni, and a better than average return was anticipated by the Otterbein Alumni Office. The rate of return of alumni questionnaires across the nation's campuses averages approximately forty per cent. According to a spokesman for Carleton Graphics, publishers of the forthcoming Otterbein College Alumni Directory, a fifty per cent return is "unheard of." Well, the Alumni Office is inundated with questionnaires, as sixty per cent of the information sheets have been sent back and more are arriving daily.

Each questionnaire is checked by hand for corrections and additions so that information printed in the directory will be as accurate as possible. The directory will

list alumni alphabetically, geographically and by class year. It will include for each alumnus, name, class year, home address and occupational field.

The Alumni Directory will be available only to members of the Otterbein family. No distribution of the book or information obtained for the book will be made available to other individuals or firms.

The directory will be distributed beginning in June of 1980 to all current alumni donors to Otterbein College. Each alumni donor is being asked to consider an additional gift above and beyond the annual contribution to help defray the cost of publication.

We know from the numerous notes attached to the returned questionnaires that many of you are interested in locating old friends and classmates, and we are pleased to make this limited edition available to you.



Mary Bivins, Betty Recob, Janice Muschott and Jim Scarfpin sort through alumni questionnaires in preparation for the publishing of the Alumni Directory.

**COMING ATTRACTION:  
ALUMNI REUNION  
STARRING: YOU**

### Alumni Day - June 14, 1980

Reunions:	Class of:
10th	1970
15th	'66, '64, '64
25th	1955
35th	'46, '45, '44
40th	1940
50th	1930
Over 50 years	Emeriti Alumni

Featuring the concert of the Alumni Choir on Saturday evening. Commencement Day is Sunday, June 15, 1980.

## The Otterbein College Alumni Association

invites all alumni, their families, parents & friends to join us for a

## BAVARIAN HOLIDAY featuring the Oberammergau Passion Play

In the year 1634, the elders of Oberammergau, Germany, made a solemn vow before the altar to stage a play of the life and sufferings of Christ every ten years if they were spared the Plague. The town was miraculously spared and the Passion Play of Oberammergau has been performed each decade ever since.

The Otterbein College Alumni Association is pleased to make available to you not only the Passion Play, but also many other exciting sights and experiences as well. Departure will be from Cleveland on August 14 with return on August 22, 1980. There are two great options from which to choose:

**OPTION #1:** The small Alpine village of Inzell, located in the picturesque Bavarian Alps serves as the base for this option. For the price of \$879 per person, you will receive round trip transportation to Munich, hotel accommodations in a tourist style inn located in Inzell, tickets to attend the Passion Play, two meals a day and the use of your own private rental car with unlimited mileage. Enjoy the freedom of exploring Bavaria at your own pace.

**OPTION #2:** If you are interested in touring the Tyrolean Area of Europe by motor coach, this option is for you. You will visit the countries of Liechtenstein, Switzerland, Austria and Germany with one of the one-night stops in Oberammergau to attend the Passion Play. For the price of \$989, you will receive round trip air transportation, private motor coach transportation throughout, lodging at superior tourist class hotels, two meals daily, sightseeing and much more.

For more information write or call:

James W. Scarfpin  
Director of Alumni Relations  
Howard House  
Otterbein College  
Westerville, OH 43081  
614/890-3000 Ext. 400

## OTTERBEIN COLLEGE WESTERVILLE, OHIO 43081

Dear TOWERS Subscriber,  
Inflated paper, printing and mailing costs have forced us to realign the OTTERBEIN TOWERS publication budget in an attempt to reduce expenses.

The OTTERBEIN TOWERS mailing list was substantially reduced to include only alumni and friends who demonstrate an interest in the College. Contributors to the Annual Fund receive four issues of OTTERBEIN TOWERS. The first \$3.00 of each gift serves as a subscription rate to offset publication expenses. Non-donors receive two issues including this issue and a summer magazine.

The new OTTERBEIN TOWERS appearing for the first time last November features an 8" x 11" format. Other issues are scheduled for spring and summer. The new format allows for greater indepth alumni and campus feature stories. This special edition of OTTERBEIN TOWERS features the Honor Roll of Contributors for 1979. The tabloid format is used only for this edition because of the need for an increased number of pages.

Make a contribution today and receive all four issues of TOWERS. Read about Alumni Success Stories, Campus News, Sports, Alumni Activities and events in your area - And More.

Sincerely,

*Franklin D. Fite*  
Franklin D. Fite, Vice President  
Development and Public Relations



# Sports Spots

## Football season finishes with naming of two All America gridders

Otterbein senior gridders Wayne Cummerlander-FB and Ric Lainhart-DE were named All America players for 1979 by the Associated Press to finish off a successful 6-3-0 rebuilding year under fifty year coach Rich Seils.

Cummerlander, a 5-10, 210 pound runner from Grove City, leaves Otterbein with three of the six school rushing records: most career yardage, 2,454 yards; most career carries, 669 and most season carries, 219, which was set in 1978.

And Lainhart, a 6-0, 190 pound product of Columbus West, was a three year starter at wide side defensive end, garnering First Team All Ohio Conference honors his final two seasons.

In total, eight Otterbein players made the All Ohio Conference honor team, that group second only to the 12 Cardinals chosen following the 8-1 1977 season.

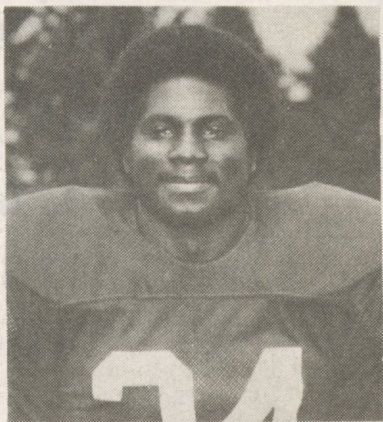

Wayne Cummerlander

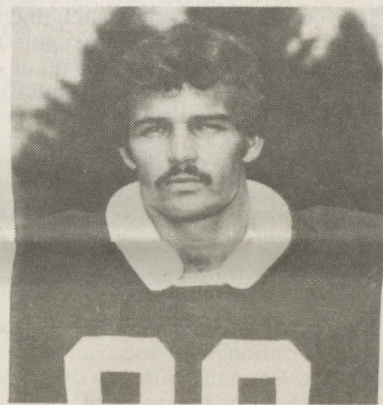

Ric Lainhart

### 1979 Results

6-3-0 Overall, 4-1-0 OAC Blue Division\*

Dayton 28, OTTERBEIN 3

OTTERBEIN 24, Ohio Wesleyan 0

OTTERBEIN 34, Heidelberg 14

OTTERBEIN 14, Wooster 7\*

OTTERBEIN 10, Muskingum 7\*

OTTERBEIN 14, Capital 13\*

OTTERBEIN 11, Marietta 10\*

Wittenberg 30, OTTERBEIN 3\*

Baldwin-Wallace 30, OTTERBEIN 6

## Men and women plan spring athletic season

Through the long days and nights of winter, while most people are looking for refuge from the cold and snow, there's a hearty breed of souls burning the midnight oil in the Rike Center, laying plans for what could be a fantastic spring athletic season at Otterbein.

"This should be one of the best track teams ever," says fourth-year coach Porter Miller who has led his charges to a 40-2 dual meet record over the past three seasons.

"With four All America runners back (one is a double All America) and four Ohio Conference Champions returning, I'm pretty optimistic about how things will turn out."

Returning to supply the nucleus of Miller's hopes will be Wayne Woodruff, a double All America performer in the 400 intermediate hurdles of 1600 meter relays; Kevin Brown, 100 meter All America and OAC Champ in the 100 and 200 meters; Dan Rader, a 1600 meter relay AA and OAC Champ in the 400 meters; John McKenzie, the third member returning from the AA relay squad; and Doug McCombs, '79's OAC Champion shot putter.

"We have an outstanding upper class returning," Miller beams. "Of course anything can happen in a big meet, but

we've got our sites set on bringing home the OAC Championship for the first time in the College's history."

While Miller readies a place for the conference track trophy, baseball coach Dick Fishbaugh will be rebuilding a pitching staff that lost two hurlers who combined for a 16-1 record.

But fear not fans, "Tatter's" back.

Specifically that's junior first baseman Doug Barr, a 6-2, 195 pound, one man wrecking crew. With some mammoth shots and a .311 batting average, he rewrote the conference record books with an unheard-of 53 runs batted in last year, (1.23 RBI's per game) which ranked him third in the nation.

However, Barr's not even the best hitter on the club.

The Cards have senior centerfielder Dean Smith to fill that spot. Smith's .371 average led the Otterbein offensive onslaught last year with a record 53 hits. And his sparkling 18 stolen bases in 19 attempts helped the Cards to a 28-16 record, the most wins ever by an Otterbein team.

For tennis enthusiasts, both ninth-year women's coach JoAnn Tyler and first year men's coach Bill Hillier have gone out on a limb and promised pretty good seasons.

"We should be improved over last

year," says Tyler whose team went 8-2 for the '79 season.

Junior Polly Subich, undefeated in regular season matches, senior Linda Lucas and freshman twins Beth and Lou Ann Slater should shake things up between the lines. In his rookie season, Hillier will rely on the talents of Jeff and Mitch Ulery. Jeff, who is a junior, was 12-3 in matches last year. His brother, a sophomore, teamed with Mike Hartscok '79 as an 11-4 doubles pair.

"Good last year, better this year," is how first-year softball coach Audrey Am-

brose grades the Cards softball squad. "We've got a good nucleus back including sophomore long ball hitter Lisa Jones, so we're looking for quite a few wins during the 15 game schedule."

And finishing up with golf, coach Rich Seils expects his club back intact with maybe a few additions.

"We should be at least as good as last year and probably better," says the fourth year coach. Last year's freshmen Scott Smart and Bob Smolinski led Otterbein out of the cellar to a 10th place finish in the OAC Championships.



TAKE THAT CAP!!!!.....Otterbein junior forward Steve Johnston takes a baseline route in front of a pair of Capital players for 2 of his 19 points as the Cards crucified the Crusaders 79-67. After starting the season with a Southern tour and pre-Conference record of 3-7, Otterbein rose to a 5-2 Ohio Conference mark and second place standing with the 12-point win over the Bexleyites.



Everyone is listed under his/her preferred class year, not necessarily the year a degree was granted.

#### '21 next reunion June 1980

**MARVEL E. SEBERT** moved to The Elyria Home, Elyria, OH. She is enjoying less work, meeting interesting people and has time for reading and plenty of "craft" work.

**GEORGE W. WHITE** was honored by the University of Illinois for his contributions to the University's geology library. A plaque "in recognition of over 30 years of inspired leadership," will be placed in the geology library in the University's Natural History Building.

#### '24 next reunion June 1980

**DR. LEONARD J. NEWELL** has closed his medical practice after 45 years. We wish Dr. Newell the best in his well-earned retirement.

#### '26 next reunion June 1980

**EARL R. HOOVER** was guest speaker for the Cleveland Club of Washington, D.C. on November 29, 1979 at the Capital Building. His speech was entitled "Cradle of Greatness: National and World Achievements of Ohio's Western Reserves." He has published a book of the same title and is collecting material for a second volume.

#### '30 next reunion June 1980

**GOLDA HEDGES** retired in 1971 after 38 years of service. Her last position held was for 23 years at Lancaster High School teaching Latin and English.

**HELEN HEDGES** retired in 1970 after 40 years of service. She taught at the Lancaster Elementary Schools for 33 years.

#### '33 next reunion June 1983

**ARTHUR E. BRUBAKER**, who retired after 41 years of service as a YMCA executive in Illinois and Ohio, has received a Second Wind Hall of Fame Award presented by the Hendersonville, NC Kiwanis Club. Membership in the Second Wind Hall of Fame is based on service to the community by a retiree.

#### '36 next reunion June 1983

**RONALD B. WILSON** retired from Mobile Chemical Packaging Coatings Department, Pittsburgh, PA, on September 1, 1978.

#### '37 next reunion June 1982

**MARJORIE ENTIRE ROBINSON**, faculty advisor to the Redbird, Loudonville High School's newspaper, has led the school's paper to receiving the coveted National Scholastic Press Association Pacemaker Award. This is the third time the Loudonville High School paper has won the Pacemaker under the direction of Mrs. Robinson. She is married to THOBURN '33.

#### '41 next reunion June 1981

**MARY EVANS STAPLETON** of Granville, OH, was the recipient of the 1979 Goodwill Volunteer Worker of the Year Award. She was presented with the Edwin C. Funk Memorial Award for meritorious service. Mrs. Stapleton is president of the Goodwill Ladies Auxiliary and has been affiliated with the program for many years in a volunteer capacity.

#### '47 next reunion June 1983

**MARY CARLSON WELLS** has received her PhD from the Ohio State University on December 7, 1979. She is teaching part-time in the Education Department at Otterbein College.

#### '48 next reunion June 1983

**THE REVEREND JOHN F. OSBORNE**, Findlay District Superintendent of the United Methodist Church, was guest speaker at the Portage Chapel United Methodist Church, McComb, OH, to mark the 30th anniversary of the church building. Mr. Osborne received his Master of Divinity degree from Garrett Evangelical Theological Seminary, IL, where he serves on the board of trustees.

**VICTOR RITTER**, district sales manager for Lorain Products Corporation, was recently elected national president of the Independent Telephone Pioneer Association during the group's annual meeting in Phoenix, AZ.

**LLOYD SAVAGE**, retired super-

visor of music for the Chillicothe Public Schools and researcher on American music history, returned to Westerville, OH, as banquet speaker for the Westerville Historical Society. He is married to the former **NORMA JEAN KREISHER** '49, who teaches in the Lebanon, OH, Public School System.

#### '50 next reunion June 1981

**DR. JOSEPH ALBRECHT** appeared in Brahms' German Requiem at the Dayton, OH, Philharmonic's all Brahms concerts in Memorial Hall in November, 1979.

**MR. AND MRS. LAWRENCE J. GILLUM (BETTY SMITH)** have recently retired from the music world in Ohio. Larry has served as band director and instrumental coordinator in the Groveport-Madison, OH, School System for the past 24 years. Betty and Larry served together as organist and church music director for 27 years, most recently at the Indianola United Methodist Church in Columbus, OH. Betty was also a private piano and organ teacher. They are now residing in Cape Coral, FL.

#### '52 next reunion June 1981

**JOYCE DENKHAUS VEGAS** is now a student at the University of Akron. She is executive director of the American Cancer Society in Medina County and president of the Medina County Regional Commission.

#### '54 next reunion June 1982

**D. NED FORMAN** has been elected to the Big Walnut Board of Education, Sunbury, OH. Ned is married to the former **BARBARA KLENK** '57.

#### '55 next reunion June 1980

**THE REVEREND WAYNE M. FOWLER** has been appointed minister at the Oakland United Methodist Church, Marion, OH. He has held pastorates at Pataskala, Laurelville, Pickerington, Newark, Portsmouth and Lancaster.

#### '56 next reunion June 1981

**COL. ROBERT E. WARNER, JR.**, chairman of the Department of Aerospace Studies at Ohio University, received the Air Force Meritorious Service medal in December. He was honored for dedication, leadership and management skills in resource conservation and operational readiness while at Mountain Home Air Force Base in Idaho from 1972 to 1978. While there he was assistant deputy commander for resource management. His wife is the former **EMILY BALE** '58, and their son, **ERIC**, is a senior at Otterbein. Son **Jim** is a freshman at Ohio University, and **Andy** is a sophomore at Athens High School.

#### '57 next reunion June 1982

**COL. WILLIAM F. BALE** was awarded The Meritorious Service Medal by the United States Air Force. Col. Bale distinguished himself in the performance of outstanding service to the United States as Commander of Detachment 2, 1100th Air Base Group, Frankfurt, Germany from July 12, 1974 to July 10, 1978. During this period, Col. Bale's outstanding professional competence, leadership and management of resources resulted in significant contributions of information vital to the United States Air Force mission in Europe and the Middle East, and to the United States' national security. He received a master's degree in international relations from Brown University and is married to the former **PATRICIA WEIGAND** '58.

#### '59 next reunion June 1984

**DR. THOMAS J. RIBLEY** was promoted to Dean of Academic Affairs, East Campus, Valencia Community College in Orlando, FL.

#### '60 next reunion June 1985

**BRUCE KECK** completed his master of librarianship degree at the University of Washington in August, 1979. He is presently playing in the orchestra for the production "The Boy Friend" in Renton, WA.

#### '61 next reunion June 1982

**JUDITH GRAHAM GEBHART** was guest speaker at the Mission Emphasis service at the Evangelical United Methodist Church, Greenville, OH. Mrs. Gebhart, a lay person in the Ohio West Conference of the United Methodist Church, is a delegate to the General Conference and has been the Dean of the School of Missions at Ohio Northern University the past two years.

#### '62 next reunion June 1982

**LYNN T. SHERMAN** was recently named director of the board of Directors of Mutual Fire Insurance Company of West Virginia. He is married to the former **BETH HANNING** '61, who teaches private voice and piano in Lost Creek, Mt. Clare and W. Milford area. She is also soloist, Clarkeburg Community chorus and director for the Lost Creek United Methodist senior church choir.

#### '63 next reunion June 1982

**EDWARD G. CASE** has been appointed director of purchasing for Delco Moraine Division, General Motors Corporation. He was formerly director of production control and distribution.

**TONY E. HUGLI** is employed at the Scripps Clinic and Research Foundation, La Jolla, CA. He has

done considerable research on the cause of hives. Tony is married to the former **JUDITH ANN FURAY** '63.

**DR. WILLIAM B. MESSMER** is associate professor in Political Science at Drew University in Madison, NJ.

**GERALD MILLER** has been named by the Cincinnati, OH, Automobile Club to head its Emergency Road Service department. Prior to joining the Cincinnati Auto Club, he was in corporate merchandising with Federal Department Stores.

#### '64 next reunion June 1980

**GEORGE HITTLE** has been promoted to the rank of Lieutenant Colonel. He is currently assigned to HQUSAF, Rated Management Division at the Pentagon. His wife, the former **BONNIE WARREN** '66, and daughters, Holly, Heidi and Heather, live in Springfield, VA.

**RICHARD RUSSO** joined the Gulfstream American Bank and Trust Company in Ft. Lauderdale, FL, as senior vice president - loans and credit. He is married to the former **CHERI BROOKS** '67.

**DENNIS STEWART**, Mark Twain Elementary School teacher for five years, has been named coordinator for Westerville, OH, Schools' program for gifted and talented children. The program is scheduled to be implemented in the schools in the fall of 1980.

**SUE DRINKHOUSE WARD** is teaching math at Onsted High School in Onsted, MI. She lives at Judson Collins United Methodist Camp with her husband and two sons, Eric, 8, and Jamie, 6.

#### '65 next reunion June 1980

**SUSAN MURLEY BARTON** is working as administrative assistant to the general manager of the Lake Erie Marine Trades Association in Cleveland, OH.

**KAY SCHUMACHER BETZ** has moved to Florida where her husband assumed the pastorate of Grace Brethren Church of Pompano Beach, FL.

**SHAWNEE KLEIN** has been selected for inclusion in the 1979 edition of *Outstanding Young Women of America*. She is an account executive with Applied Communications of Dayton, OH. She holds an M.A. in Progress from Wright State University. Among her affiliations are the Dayton Area Citizens' Committee for Special Education and ORAC. She is a member of the National Education Association and TEM Sorority.

**STEVE STILES** was chosen Girl's Coach of the Year for 1979 by both the coaches and the newspaper sports staff. He has been coaching at Cocoa Beach High School, FL,



Jo Alice Povolny, Yvonne Parsons, Don Hines, Deborah Banwart James

WESTON CLASSES



since 1971. Steve and his wife, **SUSAN GERESON '67**, were visited by **DICK** and **CHERI (BROOKS) RUSSO '64, '65** from Miami for a few days this last summer.

**'67 next reunion June 1983**

**WILLIAM CARVER III** has been promoted to Major. He is stationed at Langley Air Force Base, VA, TAC Hdqts. F 100 Engine Shop and is in charge of TAC engines.

**MAJOR WILLIAM S. GORNALL** was cited for meritorious service as Chief, Intercontinental Ballistic Missile Operations Evaluation Team at Vandenberg Air Force Base, CA. He now serves with a unit of the Air Training Command.

**ALICE KAY JENKINS** purchased "Crafts from A to Z" located in Upper Sandusky, OH, in May, 1979. She recently demonstrated macrame in home economics classes. Miss Jenkins was formerly Director of Residence Life and Dean of Women at Ohio Northern University. She was also formerly Director of Women's Residence Halls at Otterbein College.

**BRIAN JOHNSTON**, vocal music instructor at South High School in Columbus, OH, was recently honored by the Council of South Side Organizations with a community service award.

**ALLEN C. MYERS**, general editor at Eerdmans Publishing Company, has made a major contribution to the revised International Standard Bible Encyclopedia, popularly known as ISBE. Allen is married to Jann and has three children. Allen and Jann recently went to New York to represent Eerdmans Publishing Company at the AAR-SBL meeting.

**ROBERT RUSH**, Highland Junior High School principal, Cardington, OH, is teaching Principles of Supervision at the Marion Technical College Branch. His class will deal with the basic supervisory functions of planning, organizing, leading and controlling in business and industry. Mr. Rush holds a master's degree in educational administration and supervision from Bowling Green State University and is currently working toward a specialist degree in educational administration and supervision from Bowling Green.

**RICHARD SAWYER** is department manager of the Optical Scanner Department, Welch Allyn, Inc., Syracuse, NY. He is also listed in *Who's Who in the East*, 17th Edition and *Men of Achievement*.

**DAVE SHORE** is an English teacher and a basketball coach at Westerville North High School, Westerville, OH. He also collects baseball cards -- 500,000 of them. As a kid he bought sets of cards from 1955 to 1962 and he has almost every Topps and Bowman bubblegum card from 1948 to 1979.

**RALPH WYVILLE** is an instructor at Lorain County Joint Vocational School, Lorain, OH, in the field of small business management. In his job, he began working with 15 small business owners. He works in conjunction with the Small Business Administration and other agencies coordinating and helping his students. They attend classes at night and Mr. Wyville goes to their business locations several times to put theories into effect.

**'68 next reunion June 1983**

**JO ELLEN REESE ELFRINK** is the new Intensified Instruction teacher at Highland West, Mt. Gilead, OH. Besides volunteer tutor work and substituting in several area schools, Jo Ellen has taught fifth and third grades.

**PAT FOX PETERS** teaches third grade in New Philadelphia, OH. She took real estate courses at the Kent State Branch and received her state license in August.

**'69 next reunion June 1983**

**MICHAEL A. GRIBLER** has joined the legal staff of Ohio Edison in Akron, OH. He is married to the former **REBECCA LUST '67**.

**'70 next reunion June 1980**

**CEA HATTEM COHEN** received a master's degree in Guidance and Counseling at Ohio State University, Columbus, OH.

**MICHAEL HARTMAN** played a leading role in a revival of Ted Mosel's Pulitzer Prize play, *All The Way Home*, in New York City at Equity Library Theatre, October 25 through November 11. Equity

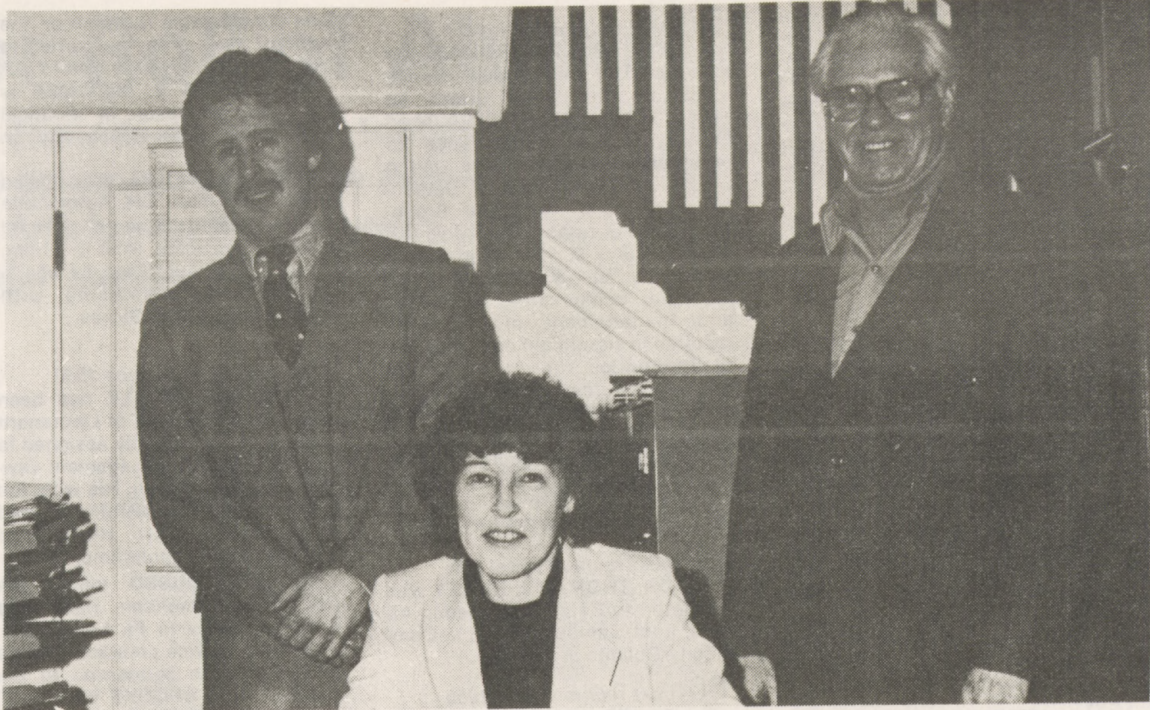

Mike Doyle, Fran Schreiber, Chet Turner

Library Theatre is rated the profession's outstanding theatrical showcase.

**ROBERT PERKINS** was recently appointed pastor of the Meadow Farm United Methodist Church, Zanesville, OH. He obtained his Master's of Divinity degree from United Theological Seminary in Dayton, OH. He is married to the former **LINDA HADDOX '73**, and has two children, Jennifer, 7, and Aaron, 2½. Linda is choir director at Meadow Farm and is active with United Methodist Church Women, the PTA and as a school volunteer.

**MICHAEL ROBBINS** is now the assistant head of the General Reference Division of the Public Library of Columbus and Franklin County, OH.

**LURA KNACHEL ROMER** is currently an editor of *Modern Office Procedures*, published by Penton 1PC. Penton publishes 28 trade and technical magazines.

**RONALD J. SCHARER** was awarded the professional insurance designation, Chartered Property Casualty Underwriter, at the national conferment in Boston. He is vice president of Ronald Scharer Insurance, Inc., in Marion, OH, and is also president of Pension Resources, Inc., an employee benefits consulting firm.

**'71 next reunion June 1981**

**DEBBIE CRAMER** is doing free lance research/writing projects which have ranged from editing a book by an Australian politician to writing a 22,500 word book on Newcastle, New South Wales. Currently she is acting as photographic coordinator for a 6,000 illustration book on our national heritage. (Macmillan.) Debbie was recently married. Her new family includes two children, ages 12 and 13.

**CARROL LUDLAM** is a Cadette Girl Scout Leader and Junior Scout Consultant. She is active in church affairs and was recently elected secretary of the Board of Trustees of the Old Church Community Theatre in Wellington, OH.

**ROBERT N. MOWREY** is currently teaching math at Miami Trace High School. He is also assistant football coach and head wrestling coach.

**'72 next reunion June 1982**

**VERNETTE RHODES HAYNES** is currently employed by Colorado State University as a Home Economics Extension Agent.

**BARBARA JOHNSON BROWN** teaches kindergarten at Hawthorne Elementary in Westerville, OH.

**GEORGE P. MILLER, JR.**, has been transferred back to Detroit, MI, and promoted to SSG Group Staff at Burroughs World Headquarters as Senior Management Systems Analyst. He is responsible for providing support to plant systems and to the group financial and engineering staffs.

**GRETCHEN PARRISH** has completed the training course at Delta Air Lines Training School at Hartsfield Atlanta, GA, International Airport and

is now a Delta flight attendant assigned to the airline's Chicago, IL, flight attendant base.

In the last issue of TOWERS, we listed **CRAIG N. PARSONS** with the class of '73. Craig was in the class of '72—not '73. Sorry Craig.

**'73 next reunion June 1983**

**JON FRANCE** is a sales representative for Phillips Supply Company at Old Crosley Field in Cincinnati, OH. He is married to the former **BARBARA CURTIS '74**, who is teaching the sixth grade at Ottawa Middle School in the Indian Hill Exempted Village School District.

**CARTER LEWIS** was director of *The 5th of July* at Players Theater of Columbus, OH. He will also direct a spring production of *The Gin Game* at the Players Theater.

**DAVID E. PHILIPS** is a French hornist in the "President's Own," the United States Marine Band in Washington, D.C.

**'74 next reunion June 1984**

**PATRICIA ELLIOTT** received her M.A. in physical education and is teaching and coaching in the high school at Urbana, IL.

**KATHLEEN S. FOX** is associate editor for Tarpon Springs Leader, a weekly newspaper from Tarpon Springs, FL.

**SUSAN L. SHIFFLER** received her Juris Doctorate from Ohio State University College of Law in June, 1979, and was admitted to practice law in the State of Ohio on November 2, 1979. She is associated with the Milligan Law Office in Westerville, OH.

**'75 next reunion June 1981**

**SHARON HOY HOSKINS** teaches developmental reading and Spanish at the Middle School, Bellefontaine, OH.

**CATHY MOJZISIK** received a B.S. in Nursing from St. John College, Cleveland, OH. She is now employed by Ohio State University Hospital as coordinator of the obesity program.

**KARL J. NIEDERER** has been promoted to administrative assistant to the State Archivist, Bureau of Archives and History, NJ, State Library. He continues to direct the New Jersey County Historical Records Survey. He is married to the former **V. MARSHA HARTING '76**.

**SHAWN MILLER PHELPS** was named campaign chairperson for Pilot Dogs 1979 fund-raising campaign. Shawn is a selection interviewer with Ohio Bell Telephone Company in Columbus, OH, and is married to **ROBERT '76**.

**BARBARA SMITH PULFER** is first grade teacher at Lincoln Elementary, Gahanna, OH.

**DAVID M. WEBER** is currently employed by L K Motels as a manager trainee.

**'76 next reunion June 1981**

**ROBERT D. BUCHAN** is working as youth minister at Christian Endeavor United Methodist Church in Newark, OH.

**THOMAS E. HOOVER** was a June graduate of the Methodist

Theological School receiving the Master of Divinity degree. He has been appointed pastor of Nauvoo United Methodist Church of West Portsmouth, OH.

**MICHAEL MC CLEESE** graduated from Bowling Green State University in August, 1979 with his M.A. and is currently working for the National Archives as a reference and public relations person.

**JAMES W. REID** has been appointed assistant secretary of the First Federal Savings and Loan, Columbus, OH. He is now manager of the Eastland Branch.

**'77 next reunion June 1981**

**CINDY LOUDENSLAGER** has been named manager of the State Savings and Loan Office on Henderson Road, Columbus, OH. Cindy was formerly a loan officer at the Worthington, OH, office.

**CHARLES A. MILLER** is production manager at the Marion, OH, Coca-Cola Bottling Company. He is married to the former **CYNTHIA SNYDER '79**, who is a freelance feature writer for the *Marion Newslife*.

**MELISSA BARR SNIDER** has recently been named Legislative Liaison for the State of Ohio Office of Budget and Management. For the past 14 months, she had been working full-time on a non-partisan legislative internship in the minority caucus of the Ohio House of Representatives. Her OBM responsibilities include analyzing and tracking legislation that has significant fiscal impact for the state, as well as working with the Governor's office and Legislature in preparing bill language.

**BERNARD R. SOKOLOWSKI** is supervising probationers and doing presentence investigation for the Court of Cuyahoga Common Pleas Adult Probation. He is married to the former **MARY MEUSER** who is completing nursing training at Lutheran Medical Center in Cleveland, OH.

**'78 next reunion June 1984**

**JEFF ANKROM** is a graduate student at the University of Notre Dame.

**SANDRA GIRTON BOWMAN** is staff pharmacist at Fremont Memorial Hospital, Fremont, OH.

**MONIQUE DAVIS CLARK** is personnel administrator-benefits for the Limited Stores, Inc. Monique was incorrectly listed in our last issue of TOWERS.

**BECKY FOX EDWARDS** is director of United Cerebral Palsy of Lancaster, Fairfield County and Vicinity, Inc.

**MIKE LIEBHERR** has recently been promoted to executive position of head commodities buyer and traffic manager by the Ralston-Purina Corporation in Sioux City, Iowa.

**DENNIS N. MOHLER** is associate pastor of Grace United Methodist Church in Piqua, OH.

**ANNE PETRIE** is serving as assistant naturalist at The Dawes Arboretum, Newark, OH. She came to the Arboretum as a seasonal naturalist after experience at Camp Ohio

and in the Worthington School System.

**LYNNETTE S. STUCKEY** was promoted to personal lines records supervisor in Division II at State Farm Insurance. Ms. Stuckey started at State Farm in July, 1978 s administrative and technical trainee.

**'79 next reunion June 1984**

**KENT BLOCKER** is working for The American Repertory Theatre of Cincinnati, OH. They have done close to 500 shows averaging two shows a day. The shows are shown to schools, church groups, hospitals, etc., in Ohio, Indiana and Kentucky.

**PATTY DANIELS** has been appointed program specialist for Seal of Ohio, Girl Scout Council. She will concentrate on development of new council programs and extension of current ones. Her involvement with Girl Scouts includes counselor in training and creative dramatics unit leader at Great Trail Girl Scout Council's resident camp.

**TIM HART** was recently honored as "Teacher of the Week." He teaches physical education and coaches freshman football for the Hillsboro, OH, School District. This spring he will be coaching reserve baseball for the Hillsboro Indians.

**WILLIAM STOUT** has been named manager of the Garfield Heights, OH, Recreation Center. Mr. Stout was an intern with the city of Westerville's Parks and Recreation Department and worked as a sports supervisor for Bexley, OH. He also coached wrestling, baseball and basketball.

#### STAFF

**BILL STEWART**, assistant director of public relations/sports information director at Otterbein College, was married to **EMILIE CALDWELL '80**, on December 29, 1979.

**ANNABELLE DAVIS** has retired from Otterbein College after 31 years of service. Mrs. Davis began at Otterbein in 1948, when the business office and service department were still one office. She has worked as secretary for the service department her entire career.

#### marriages

**'56 MARY BRANSON BURNS** to Clyde R. Shiner.

**JOAN NEELEY** to Walter Szul, Jr. on July 22, 1979.

**'58 MARY LARRICK** to Wilbert L. Cowgill.

**'69 LINDA SHARPLESS DROL-SHAGER** to Frank K. Mandlebaum.

**'70 CHERYLL MONTEITH JENKINS** to Jerry K. Ashworth. Cheryll had her name legally changed to Amanda Jeanne and goes by "Jeanne."

**BARBARA J. MACDONALD** to Kenneth J. Castonquay.

**JAMIE L. MILIDONIS** to Robert E. Dylenski.

**JANE E. ZAPPE** to Robert L. Boyer.

**'71 JUDITH L. CLISTER** to Richard Inscho.

**BRENDA K. FAUSNAUGH** to Anthony J. Zenan.

**'72 SUSAN BLAIR** to Ron L. Rogers on June 23, 1979.

**BARBARA JOHNSON** to David R. Brown on November 30, 1979.

**VERNETTE K. RHODES** to Jerry D. Haynes on December 7, 1979.

**SUSAN M. SCHMIDT** to Allan Fitzwater.

**'73 JANE E. ASHTON** to William M. Pekman.

**VERONICA L. FROBLE** to James F. Price.

**CHRISTINE K. RUFENER** to Dennis L. Huddleston.

**'74 DIANE L. BARGER** to Conrad B. Kaufman.

**LINDA S. GRAY** to Mark A. Andrejeski.

**DENISE A. PUSHKAR** to John J. Macha.

**VIRGINIA SCHMIDT** to Robert L. Rodgers.



**CHARLOTTE R. TIDE** to Ronnie D. Boney.

**CAROL L. TURNER** to Robert A. Leasure.

**'75 CANDACE BENDER** to Carl Sawyer.

**BRUCE E. FLINCHBAUGH** to Mary J. Fontana on September 29, 1979.

**SHARON HOY** to Jack Hoskins on May 12, 1979.

**BARBARA J. SMITH** to Michael L. Pulfer.

**'76 CONSTANCE L. CLARK** to JIMMIE L. HARPER, JR.

**SUSAN FAST** to Michael Brady on September 8, 1979.

**PAMELA GRUBBS** to Leonard J. De Casseres.

**LYSE JEAN MISKE** to Rickey Fella.

**CRAIG MOON** to MELAINE A. CONSTINE '77, on July 21, 1978.

**JACKIE D. SKIVER** to John N. Knisley.

**'77 MARGARET M. CLARK** to David Gerczak.

**CHARLES A. MILLER** to CYNTHIA SNYDER '79.

**BERNARD R. SOKOLOWSKI** to MARY E. MEUSER '80, on August 18, 1979.

**'78 SUSAN M. CUNNINGHAM** to John F. Burks.

**SANDRA K. GIRTON** to Gary D. Bowman.

**JULIE A. HARRINGTON** to Paul Troesch.

**STEVEN K. JUDD** to Sandra Jackel Deel on October 6, 1979.

**DAVID C. MC CARTY** to MARY C. CROWLEY '79, on September 1, 1979.

**MARK L. SANDERS, JR.** to KATHY ANNE KOHL '81, on September 15, 1979.

**AMY L. TULLIS** to Robert B. Muser.

**BARBARA WHITE** to Mark Warner on July 1, 1978.

**'79 KATHY M. ASHBAUGH** to Steven L. McCabe on November 24, 1979.

**CAROL LU CREEL** to Thomas Doyle on December 8, 1979.

**SHERYL FARKAS** to Gregory A. Powers, Jr.

**KARIN M. FRENZ** to Jeffrey L. Brooks.

**CONNIE L. HILES** to James M. McCallister.

**CATHERINE R. KNOTTS** to JAMES B. HAYNES.

**KAREN S. MILLER** to Larry P. Tamasovich.

**GREGORY F. STEGER** to JACQUELINE KRUEGER.

**LISA K. TENER** to Howard R. Schisler III.

**MICHAEL L. WOHLHETER** to Lois C. Weisgerber on October 20, 1979. **JEFF BENSON '79** served as an usher.

**'61 MAJOR AND MRS. RICHARD M. WILLIAMS (CLAIRE LINDELL)**, a daughter, Amber Claire, born October 5, 1977, adopted December 21, 1979.

**'63 MR. AND MRS. AUSTIN GREENE (CHRISTINE FETTER)**, a son, November 9, 1979. He joins sister, Meredith, 3.

**'66 MR. AND MRS. STEPHEN DOBBINS (KAREN BRUBAKER)**, a son, David Arthur, August 20, 1979.

**'67 MR. AND MRS. ROBERT A. PFEIFFER (CAROL STIVERSON)**, a son, Philip Edward, September 29, 1978. He joins brothers, Mark and Andrew.

**MR. AND MRS. RICHARD SAWYER**, a daughter, Alicia Marie, October 1, 1979. She joins brothers, Jimmy, 6, and Bobby, 4.

**MR. AND MRS. WARREN WHEELER**, a daughter, Sarah Ellen, September 11, 1979. She joins brothers, Stephen, 6, and Eric, 4.

**'68 MR. AND MRS. DON HARKER (SUSAN BAGWELL)** a son, Paul Andrew, October 30, 1979.

**MR. AND MRS. MICHAEL P. WOLD (LINDA LANG)**, a son, Stephen Michael, December 26, 1978. He joins sister, Julie Anne, 9.

**MR. AND MRS. RICHARD WOODHULL (CAROL COOK)**, twin

(continued from page 2)

to Otterbein in 1973 as instructor of speech and director of forensics. He had earlier served as an assistant director of public relations for the Ft. Wayne Schools in Indiana. He holds a B.S. in Ed. degree from Ball State University and an M.A. from Bowling Green State University.

**Jo Alice Bailey Povolny '74** is director of publications and responsible for the planning and coordination of all College publications. In addition to the normal duties of design and production, she is also responsible for budgeting for all publications, working with publication users in the planning process and evaluating the effectiveness of all printed materials.

Mrs. Povolny began with Otterbein as assistant director of alumni and development after graduation. In 1976 she became editor of TOWERS magazine, a position she continues to hold with her current duties. She has a B.A. degree from Otterbein.

**Bill Stewart** is assistant director of public relations for sports information. He works with Otterbein's intercollegiate athletics to publicize and promote all

Fighting Cardinal teams. He also coordinates and supervises internal communication handled by the public relations office and serves as the College's representative to the Westerville Uptown Merchants.

**Stewart** came to Otterbein in December, 1977 from a public relations position with the National Football League in New York. He holds a B.S. degree and an M.Ed. from Ohio University.

**Mark Rowland** is assistant director of public relations for news information. His primary responsibility is to coordinate and produce all news and publicity for the College outside of the athletic area. His duties include supervision and coordination of photography services to supplement the news information function.

**Rowland** joined the staff in December, 1978, after receiving a B.S. degree from Ball State University.

**Deborah Banwart James '77** is assistant director of public relations for special events on campus, especially as they relate to the total development program. A major project for Mrs. James is the administration of the Artist Series, Lecture Series and the Affiliate Artist pro-

gram.

She joined the Otterbein staff in December, 1977, as assistant director of alumni and development and assumed her present post last summer. She graduated with a B.A. degree and worked with the Artist-in-the Schools program of the Greater Columbus Arts Council before returning to Otterbein.

**Linda Davis** is a public relations secretary with major responsibilities in bookkeeping and budgeting. She also produces *Focus on Otterbein*, an internal communication piece for employees. She joined the public relations office in March, 1976.

**Mrs. Yvonne Parsons** is also a public relations secretary, a post she has held since January, 1979. In addition to major responsibilities in copy preparation and maintenance of public relations files, she produces *Daily Data*, a daily internal communication piece.

These 18 persons all work to meet your needs and provide services you deserve as alumni, parents and friends of the College. And together, they make the Howard House a bustling center of activity on the Otterbein campus!

## Alumni Enjoy Guitarist



The 1979-80 Affiliate Artist Stan Bumgarner demonstrates classical guitar techniques to Ethel Meyers Gifford '17 and Melody Harris Blake '78 at his "informance" in Muskingum County. Stan performed in Franklin County and Shelby County

in February and will perform in Butler County, March 17-26. He is sponsored by the Ohio Farm Bureau/Nationwide Insurance and presented by Otterbein College with the support of the Ohio Arts Council.

terbein over the years and her efforts as secretary of the Class of '13 will be sorely missed.

**'17 CLARENCE L. BOOTH** passed away September 15, 1979. Mr. Booth began his career in education as a mathematics and science teacher in Newport, WA. Later he was named superintendent of the Newport schools, a position he held until becoming superintendent of schools at Pasco in 1929. He served at Pasco for 22 years. Mr. Booth was active in the Masons at Lewiston, Idaho, serving as a past master of the Scottish Rite Masons. He was a past president of the Lewiston Green Club and a member of the Lewiston Elks and the Outlook Club. He was also president of the Asotin County Retired Teachers Association and helped organize a Lewiston counterpart organization. He served in the Army Signal Corps during World War I and received a master's degree at Washington State College in 1927. He is survived by his wife, Stella; a son, daughter, two stepsons, 13 grandchildren and 15 great grandchildren.

**'21** We received notice that **MRS. JOHN C. ROBERTS (LURA ALICE JONES)** passed away.

**'22 CHARLES E. VAN MASON** passed away October 11, 1979. In 1917, he enlisted in the Marine Corps and served with the 128th Co., 7th Regiment at Guantanamo Bay and Caribbean, then received a 1st Lt's Commission. He received his M.D. from the University of Cincinnati, OH, in 1927. He was physician for Du Pont and Union Carbide Companies and was elected to be a Fellow of the Industrial Medical Association. He was on the courtesy staffs of St. Joseph's Hospital in Paterson, N.J., St. John's and Lakewood Hospitals in the Cleveland, OH, area. He was a member of World War I Veterans, SAR, Montpelier Lodge 547 F & AM, Montpelier Chapter No. 184, Bethany English Lutheran Church, OSMA and AMA. He is survived by his wife, the former **MIRIAM GEORGE '19**.

**'23 J. LOWELL GIBSON** passed away October 27, 1979.

**'24 EDMUND P. CARLSON** passed away May 8, 1979.

**'25 RALPH E. VERNON** passed away August 26, 1979. He began his teaching career at Galena, OH, later Bremen, OH, then to Lincoln High in Canton, OH, where he taught 22 years. He is survived by his wife, the former **DAISY BOWMAN '30**.

**RUSSELL H. WARD** passed away August 21, 1979.

**'26 GEORGE EASTMAN** passed away December 17, 1979. He was superintendent of Dalton Local Schools from 1940 to 1952. He served as principal of Dalton High

sons, Adam Cook and Darren Jon, December 30, 1978. They join sister, Emily, 6.

**'70 MR. AND MRS. JOSEPH BRESSON (DAWN MARKHAM '71)**, a son, Jeffrey David, October 20, 1979.

**DR. AND MRS. MICHAEL COHEN (CEA HATEM)**, a son, Ryan Gordon, September 12, 1979. He joins brother, Travis, 2.

**MR. AND MRS. MICHAEL DICKESS**, a son, Bryan Michael, February 6, 1978.

**MR. AND MRS. CHARLES L. ROWLAND, JR. (SUSAN FEISLEY)**, a daughter, Leah Suzanne, September 14, 1979.

**'71 MR. AND MRS. DANIEL S. ARMBRUSTER (STEPHANIE L. WILKIN '72)**, a daughter, Erin Dorey, October 31, 1979.

**MR. AND MRS. RODNEY DAVIDSON (JANET WENTZEL)**, a daughter, Laura Maureen, October 1, 1978.

**'72 MR. AND MRS. JAMES C. CHAMBERS (BRENDA JAUCHIU)**, a son, David William, September 6, 1979. He joins brother, Jeremiah James, 2½.

**'73 MR. AND MRS. DAVE MAIN (DEB BEAUMONT)**, a son, Todd Matthew, July 6, 1979. He joins Chad, 5, and Mark, 3.

**MR. AND MRS. JAMES P. REYNOLDS (KATHY BROWN)**, a son, James Phillip II, November 28, 1979.

**'74 DR. AND MRS. DAVE W. BREMER**, a daughter, Carrie Frances, May 18, 1979.

**MR. AND MRS. TED. C. DOWNING**, a daughter, Kathryn Elizabeth, July 3, 1979. She joins brother, Chad Aaron, 3.

**MR. AND MRS. MICHAEL IN-NIGER (KATHIE REESE)**, a daughter, Alyssa Michelle, September 14, 1979.

**MR. AND MRS. TOM KINDER-VATER (SUE SCHUSTER)**, a daughter, Lori Anne, April 15, 1979.

**'75 MR. AND MRS. BRUCE A. ASHCRAFT (KATHLEEN A. WATTS)**, a son, Alan, February 23, 1979.

**MR. AND MRS. STEVE FAZEKAS (PENNY PEASE)**, a son, Scott David, June 14, 1979.

**MR. AND MRS. LARRY W. HAY (ANN STRAWSER '78)**, a daughter, Heather Ann, July 1979.

**MR. AND MRS. ERIC MOHRMANN (RITA S. DEAN)**, a son, Scott, September 24, 1979. He joins brother, Eric, 3.

**MR. AND MRS. DAVID M. WEBER**, a daughter, Angelica Marie, October 25, 1979.

**'76 MR. AND MRS. DALE SISSON (ANN MARIE OHLINGER)**, a son, Nathaniel Jacob, August 26, 1979.

**MR. AND MRS. KEITH WHEELER (SUE RAYMOND)**, a daughter, Lindsey Beth, November 16, 1979.

**'77 MR. AND MRS. JOEL JARVIS (SANDI WALRAFEN)**, a son, Matthew Lynn, October 11, 1979.

### deaths

**'09 O.W. ALBERT** passed away June 25, 1978 at Hewet, CA.

**'13 LUCILLE E. WELCH** passed away November 26, 1979, at Grant Hospital in Columbus, OH. She was a retired secretary for Doctor William B. Harris; a charter member of Church of the Master, United Methodist; Non Pareil Club and Westerville Historical Society. Miss Welch remained close to Ot-



School from 1934 until he became superintendent. He returned to western Ohio in 1952 to teach in Darke County until he retired in 1967. He is survived by his widow, Mrs. Fern Eastman.

**EDYTHE P. LYNN** passed away November 1, 1979. She was retired from the Anatomy Department at Ohio State University and was a member of Church of the Messiah, United Methodist, Rebekah Lodge #383, and Still Going Strong Club.

**'27 FRANCES M. BECHTOLT** passed away in July, 1979.

**O.K. VAN CUREN** passed away October 20, 1979. He is survived by his wife, the former **HELEN GIBSON**, '29.

**'29 GEORGE W. HENDERSON** passed away November 28, 1979. He was a retired military officer and owner of Japanese Tea House in Westerville, OH. He is survived by wife, Emiko; son, George W. III; and grandson, Jason.

**P.A. "TIM" NEWELL** passed away November 26, 1979. He was a member of the development board at Otterbein College and was for years active in alumni activities in the greater Cincinnati, OH, area. He is survived by wife, Marie; son, **LEE** '58, daughter, **JANE** '61; son-in-law, **WALLY COCHRAN** '60.

**'30 F. DEVON BROWN** passed away August 27, 1979.

**'36 MRS. GEORGE J. STOLL (ANABEL WHITE)**, passed away June 30, 1978.

**'37 JACK S. BALE** passed away August 28, 1979.

**ROBERT E. PERRY** passed away September 5, 1979. He was an outstanding athlete at Jr. Order High School and varsity quarterback at Otterbein. He was employed by the State of North Carolina for the last 20 years as an auditor. He is survived by wife, Adele; son, Andy; and two brothers.

**'44 BARBARA MILLER** passed away November 9, 1979. She taught school for more than 26 years including 17 years in Whitehall, OH, and later tutored in other schools. She was a member of the Ohio Teachers Association, First Community Church and an active volunteer at First Community Village.

**'48 DAVID R. JONES** passed away October 12, 1979.

**'50 JOHN E. SMART** died suddenly of a heart attack December 2, 1979. He is survived by wife, Marilyn, and son **SCOTT**, a sophomore at Otterbein College.

**'72 MICHAEL S. DELANEY** was killed in a plane crash January 20, 1979.

#### FORMER FACULTY:

**MARGARET B. GILL** passed away October 12, 1979. She was home economics instructor at Otterbein College from 1962 to 1973. Prior to that she was home demonstration agent in Wayne County, OH. She was a member of the Church of the Messiah, United Methodist, Phi-Upsilon Omicron, Gamma Phi Lambda, National State and County Home Economics Association, OSU Agriculture Circle, Otterbein Women's Club and League of Women Voters. She is survived by husband, William, daughters and sons-in-law, Sandra and Edward Clark; **SHIRLEY** '68 and **GARY CLOSE** '67, Mary Anne and Thomas Asbury; son, David and two grandchildren.

### Did You Know?

On October 19 the Alumni Council voted to form a student relations committee to encourage interaction between students and young alumni. If you live in Franklin County, graduated between 1969-1979 and are interested in getting involved in alumni and student/alumni activities, please contact the alumni office.

# Alumni — Be Proud

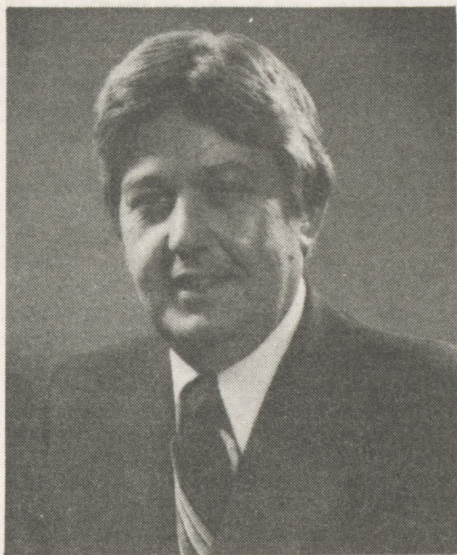

William N. Freeman

Alumni, be proud of your old Alma Mater. She is alive and well and has taken her place as one of the most respected liberal arts colleges in this nation. While many similar institutions are in financial

and academic trouble, Otterbein remains in the black and has diversified her curriculum to compete in today's student market. Through the fertile minds of a dedicated Board of Trustees and the firm leadership of President Kerr and his staff, Otterbein has made, and is continuing to make, adjustments to meet the changing needs of adults and young alike.

Alumni, take pride in supporting this great institution. Otterbein needs your assistance in the recruitment of students as well as your financial support. We, as responsible alumni, must continue to assume an active role in order for our College to continue to grow.

The Alumni Office is also adjusting to these changing times. More alumni meetings in all parts of the country are being scheduled. Programs for young alumni are being arranged. More alumni information is being compiled and stored in the computers. Otterbein needs us today as we needed her in yesteryear. For those of you who have not been active as an Otterbein alumnus, I urge you to become active. It's fun, rewarding and satisfying. For those of you who are active, I say thanks.

One of the greatest experiences I have had as an alumnus of Otterbein was sing-

ing in the Alumni Choir last Spring on Alumni Day. Six hours of rehearsal with alumni of all ages under the inspiring leadership of William Wyman, a former director of the choir, was followed by a one hour concert in the Battelle Fine Arts Center in the evening. It brought together all of us who returned in a spirit of great Otterbein tradition. What a thrilling experience! The Alumni Choir is now an organized institution with a constitution and board of directors. Plans for this year's concert are well under way and you will soon be notified from the Alumni Office with details. Professor Robert Hohn will be returning to direct this year's concert. If for some reason your name is not on the list, please contact the Alumni Office.

It is the hope of your Alumni officers that many departmental activities such as the Alumni Choir and the Alumni Band can be instituted to renew and maintain interest in one of the greatest institutions of its kind -Dear old Otterbein... Come on down.

William N. Freeman '57  
President  
Otterbein College Alumni Association



Mary Leonard, Frank Fite, Phil Myers, Jinny McCullen

## Otterbein Music Professor Dies

Richard H. Chamberlain, associate professor of music at Otterbein College, died December 26, 1979. Chamberlain was 61 at the time of his death.

Chamberlain had served on the music faculty at Otterbein since 1960. He was a specialist in vocal and choral music and directed the College's A Capella Choir from 1960-1972. An accomplished lyric baritone, he appeared in Otterbein Opera Theatre productions of *The Pirates of Penzance* in 1977 and in *The Gondoliers* in 1978.

"Prof. Chamberlain had a strong commitment to the highest professional standards in the field of music," stated Dr. Thomas J. Kerr, IV, Otterbein College President. "Through the years this proved inspirational to many students and colleagues. We shall miss his personal charm as well as his professional contributions."

Chamberlain received a B.S. degree from Houghton College (New York) and an M.M. degree from North Texas State. In 1950-51 he was a Fulbright Fellow in voice and opera in Italy. He also studied and toured as a soloist in Germany and Austria.

In the U.S. he was principal artist for opera companies of Kentucky, Lakeside and Chautauqua, Wichita Falls, National Orchestral Association and Kozartem. He also served as an accompanist for many widely renowned singers.

In Central Ohio he appeared in several Columbus Symphony operas, was long-time soloist and director of music at Temple B'nai Israel, and served as a soloist at Central Presbyterian and First Congregational Churches in Columbus.

A memorial service for Richard Chamberlain was held in the Battelle Fine Arts Center January 15, 1980. Chairman of the music department Morton Achter delivered the eulogy in which he said, "We will miss this free spirit, this honest musician, bonvivant, gourmet, collector of diverse objects d'art, promulgator of atrocious puns, this thoughtful, caring, gentle man."

A memorial fund has been established by alumni and friends to name a room in the Battelle Fine Arts Center in memory of Professor Chamberlain. Donations to this fund can be sent to Michael Doyle in the Howard House.

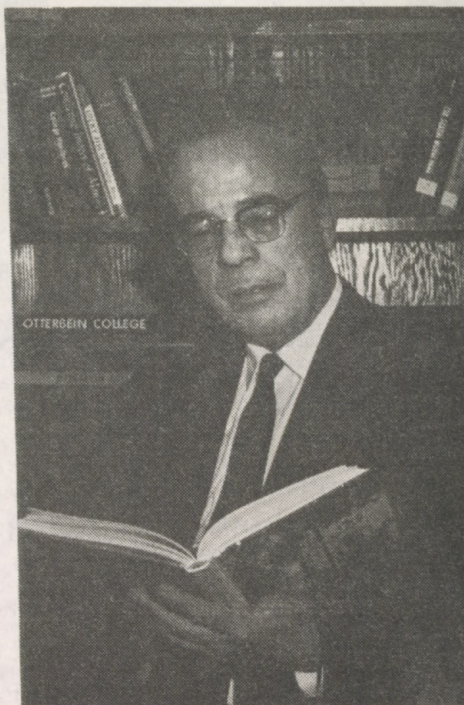

Richard H. Chamberlain





Bill Stewart, Mark Rowland, Linda Davis

## Oldest alumna celebrates 100th birthday

Miss Mabel Moore, current holder of the Otterbein Honor Cane and the school's oldest living alumna, celebrated her 100th birthday on October 29, 1979, in Bloomville, Ohio.

Miss Moore attended Otterbein Academy as well as the College, where she received a degree in 1904. She also attended Carnegie Library School in Pittsburgh in 1910-11, receiving a degree eventually converted to a B.S. in Library Science when the school became the Carnegie Institute of Technology in 1931.

She served for the majority of her career as a children's librarian in various cities, including Des Moines, Iowa, Detroit, Michigan and Columbus, Ohio.

Born in 1879 in Attica, Ohio, Miss Moore was a member of the Cleiorhe-

tean Literary Society, which then met on the third floor of Towers Hall.

Jim Scarfpin, director of alumni relations at Otterbein, visited Miss Moore at the Bloomville Nursing Care Center on her birthday to present a letter from President Kerr. She also received letters wishing her well on her 100th birthday from U.S. Senator John Glenn, Governor Jim Rhodes and President Jimmy Carter. The village of Bloomville passed a resolution recognizing Miss Moore as its Elder Citizen.

Miss Moore is the twelfth holder of the Honor Cane. On an interesting note, the eighth holder of the Cane, Leonie Scott, was the daughter of Otterbein president George Scott, whose term coincided with Miss Moore's term at Otterbein. Miss Moore has been the caneholder since 1976.

Mabel Moore '04



## Alumni Choir to sing Alumni Day - June 14

Those who have sung with the Alumni Choir in previous concerts know that a truly outstanding musical unit has emerged. We are anxious to include all interested alumni who are eligible.

If you were a glee club or choir member from 1930-47 or were a member of the organized A Capella or Concert Choirs from 1947-present, plan now to sing with your former Otterbein colleagues in this year's Alumni Day program on Commencement weekend.

The guest conductor for 1980 will be Dr. Robert Hohn '38, who founded the A Capella Choir in 1947 and was the choral director at Otterbein for 12 years.

Alumni will also have the opportunity to sing under the present choral conductor, David Isele. Dr. Isele will acquaint us with some of his latest compositions, which will also be on the program.

Former choral members should receive a letter outlining the commencement weekend activities. If you do not receive your letter and are eligible, please write or call the Alumni Office.

## Community involvement important to staff in Howard House



Consulting and offering professional advice and assistance to other groups and organizations serving the community good are functions regularly performed by staff members in development, alumni and public relations. In the photo above left, Carolyn Wood, director of development at Columbus School for Girls, discusses fundraising telethons with Phil Myers (left) and Vice President Frank Fite. In the photo above right, Joyce Schoedinger, development director with Buckeye Boy's Ranch, consults with Jim Scarfpin (left) and Vice President Fite about the planning necessary for a total development program.

Other inputs the staff makes in the

community are numerous. Frank Fite and Don Hines join with the president and vice presidents in regular discussion meetings with other Westerville government, education and business leaders. Vice President Fite is also a member of the board of the Westerville Fund of the Columbus Foundation. Don Hines serves on the boards of Westerville Area Chamber of Commerce and the Westerville Music and Arts Festival, is chairman of the board of Concord Counseling Service, Inc. and is representing the College on a special school planning task force established by Westerville City Schools. Michael Doyle is a volunteer fundraiser for the Central



Ohio Council of Boy Scouts, as well as working with the American Cancer Society and American Heart Fund to raise funds.

Phil Myers is a deferred giving consultant for Epworth United Methodist Church, and Deborah Banwart James is a PR consultant for the same church, as well as an assistant director of plays for the Worthington Alternative High School. Jo Alice Povolny is a member of the board of trustees for the Columbus USA Association, the group that sponsors the Columbus Day USA celebration. Bill Stewart is the College's representative to the Westerville Uptown Merchants Association.





Class of 1933



Class of 1934

**Remember  
Alumni Day  
1979?**



Class of 1935

**Don't forget  
Alumni Day  
1980!  
June 14**



Class of 1939



Class of 1958



Class of 1959



Class of 1960



# 1979 Honor Roll of Contributors

The 1980 Fund has a goal of \$175,000. This Fund provides library books and materials, scholarships, financial aid, faculty support, up-to-date equipment, lectures and other vital needs for the basic operation of the College.

The following list of benefactors includes alumni, parents and friends who gave to the Otterbein Fund and/or Decision For the Arts from January 1-December 31, 1979

## President's Club

A minimum gift of \$1,000 a year to the College qualifies you as an annual member.

ANONYMOUS (3)  
MR ROBERT S. AGLER  
DR+MRS HAROLD F. AUGSPURGER  
COL. HENRY V.A. BIELSTEIN  
DR+MRS HAROLD L. BODA  
MR+MRS RUSSELL C. BOLIN  
DR+MRS ROBERT S. BORING  
DR+MRS LOUIS H. BREMER  
DR+MRS ROBERT B. BROMELEY  
MR+MRS THOMAS R. BROMELEY  
DR+MRS DONALD C. BULTHAUP  
MR+MRS DAN A. CARMICHAEL JR.  
MR WILLIAM H. CARTER  
DR+MRS HOMER D. CASSEL  
MRS WILSON F. CELLAR  
MR+MRS PHILIPP L. CHARLES  
REV+MRS BENJAMIN R. COPELAND  
MR+MRS S. ROBERT DAVIS  
DR MARILYN E. DAY  
DR+MRS ROGER F. DEIBEL  
DR+MRS GEORGE H. DUNLAP  
MR+MRS DONALD G. DUYN  
MR+MRS WILLIS F. EARLY  
DR HARRY L. ECKELS  
MR+MRS DENTON W. ELLIOTT  
MR+MRS WARREN W. ERNSBERGER  
DR+MRS JOSEPH WILLIAM ESCHBACH  
DR MARILYN ETZLER  
DR VERDA B. EVANS  
MR+MRS JOHN E. FISHER  
MR+MRS FRANKLIN D. FITE  
DR+MRS ERNEST G. FRITSCHÉ  
ROBERTA FRITSCHÉ  
WILLIAM C. FRITSCHÉ  
DR ELMER N. FUNKHOUSER SR.  
DR+MRS ELMER N. FUNKHOUSER JR.  
MR+MRS J. LOWELL GIBSON  
MR+MRS W. ROBERT GORMLEY  
MRS NORRIS W. GRABILL  
MR+MRS HERBERT W. HALL  
DR HAROLD B. HANCOCK  
MR WAYNE V. HARSHA  
MR+MRS DONALD J. HENRY  
MR+MRS HERMAN L. HUBER  
DR+MRS THOMAS J. KERR IV  
DR+MRS H. WENDELL KING  
DR+MRS DOUGLAS R. KNIGHT  
DR+MRS WILLIAM E. LE MAY  
DR+MRS HERMAN F. LEHMAN  
MR R. FRANKLIN LOHR  
MR ANTHONY VANGIA JR.  
E. MARGARET MILLER  
MRS EMERSON R. MILLER  
DR WILLIAM C. MOFFIT  
MR+MRS WILBUR H. MORRISON  
MR+MRS DAVID R. NEVIL  
MR VERNON L. PACK  
MR+MRS DALE M. PHILLIPPI  
MR+MRS CHARLES D. RALL  
MR CHARLES D. REDMOND  
DR+MRS GERALD E. RIDINGER  
DR+MRS DAVID L. RIKE  
MR+MRS CHARLES W. ROBERTS  
MR LEONARD P. ROBERTS  
MRS HARRY H. ROMSPERT  
DR THURSTON H. ROSS  
MRS GERALD A. ROSSELOT  
MR RICHARD A. SANDERS  
MR RICHMOND W. SCHEAR  
MR+MRS C. EUGENE SCHICK  
MR VIRGIL E. SHREINER  
DR+MRS JOHN A. SMITH  
MR+MRS RICHARD SNOUFFER  
DR+MRS HOWARD A. SPORCK  
MR+MRS L. WILLIAM STECK  
MISS MARY B. THOMAS  
REV+MRS CHESTER R. TURNER  
DR JOANNE F. VAN SANT  
MR+MRS VED WALKER  
DR+MRS JAMES E. WALTER  
MR PERRY F. WYSONG

## Towers Club

A minimum gift of \$500 a year to the College qualifies you as a member.

MR+MRS RICHARD M. ALLAMAN  
MR+MRS JOSEPH C. AYER  
DR+MRS HERBERT E. BEAN  
DR+MRS ROY A. BLACKFORD  
MR+MRS RICHARD H. BRIDGMAN  
MR+MRS JOHN S. BURRELL  
MR+MRS RUSSELL R. CALDWELL  
MR+MRS THOMAS P. CLARK  
MR+MRS ROBERT L. CORBIN  
DR+MRS THOMAS H. CROGHAN  
MR+MRS CHARLES C. CURTIN  
DR+MRS CHARLES W. DODRILL  
MR FRANK L. DURR  
MRS CLARA FOLK  
MRS LAWRENCE S. FRANK  
MR+MRS HARRY J. W. FRAVERT  
DR+MRS CLIFFORD E. GEBHART  
MISS TERRY L. GOODMAN  
DR+MRS JAMES A. GRISSINGER  
JUDGE+MRS EARL R. HOOVER  
MRS J. GORDON HOWARD  
DR+MRS HOMER R. KLINE  
MRS ROBERT A. LEE  
DR+MRS NORRIS E. LEVAHAN

MR+MRS S. CLARK LORD  
MR+MRS OTTO E. MAHLER  
MR+MRS W. R. MCVAY  
DR+MRS W. DUANE MILLS  
DR+MRS HAROLD E. MORRIS  
MR+MRS THOMAS C. MORRISON  
MR+MRS BYRON K. OBEAR  
MR DONALD PAUL PENROD  
MR+MRS HAROLD L. PITZ  
MR+MRS GEORGE H. POMM  
MISS JANET L. ROBERTS  
MR+MRS RICHARD W. RYMER  
DR+MRS ARTHUR L. SCHULTZ  
MRS J. BÄLMER SHOWERS  
REV+MRS RALPH K. SHUNK  
MRS GEORGE F. SIMMONS  
DR+MRS RALPH E. SKINNER  
MRS WILLIAM H. SPITLER  
MRS WALTER A. STEINER  
JUDGE+MRS HORACE W. TROOP  
MR+MRS H. WILLIAM TROOP JR.  
MR+MRS W. AID W. VANCE  
DR+MRS FRANK VAVSTICKLE  
REV+MRS FERD WAGNER  
MR+MRS ROBERT P. WALCUTT

## Golden Centurions

A minimum of \$200 a year to the College qualifies you as a Golden Centurion.

ANONYMOUS  
DR+MRS CHESTER L. ADDINGTON  
MR FRED ALBERY  
MS. KATHERINE J. ALEXANDER  
MR+MRS MORRIS E. ALLTON  
LT. COL+MRS ROBERT L. ARLEDGE  
MR+MRS JAMES C. ARNETT  
MR+MRS FREDERICK A. ASHBAUGH  
MR+MRS FRANCIS S. BAILEY  
DR+MRS JOHN C. BAKER JR.  
DR+MRS WAYNE E. BARR  
MR+MRS WILLIAM A. BARR  
MR+MRS JOHN BECKER  
DR+MRS FLOYD C. BEELMAN  
MR+MRS IRVIN J. BENCE  
MR+MRS REGIS BIRCHMILLER  
MR+MRS D. MARTYN BOOKWALTER  
MR+MRS DANIEL C. BOWELL  
MR+MRS MARK M. BOWEN  
DR+MRS ROY H. BOWEN  
MR+MRS TOM E. BRADY  
DR+MRS EMERSON D. BRAGG  
DR RACHEL M. BRANT  
LT. COL+MRS MORRIS F. BRIGGS  
DR ANN C. BROWN  
MR+MRS JOHN H. BULLIS  
MR+MRS WILLIAM S. BUNGARD  
DR+MRS E. EDWIN BURTNER  
DR MARSHALL G. CASSADY  
MR+MRS DONALD CHAMPVEY  
DR+MRS DAVID W. COLE  
MR+MRS JOHN P. DALE JR.  
MR+MRS DAVID L. DANKLEF  
DR+MRS TERENCE W. DAY  
MR+MRS KENNETH DETAMORE  
MR+MRS RUSSELL E. DRUMMOND  
MRS E. E. DJNCAN  
DR JOHN ELLIS  
MR+MRS HAROLD F. FAGERBERG  
MR+MRS KARL B. FARNLACHER  
MR+MRS ARVIN J. FLECK  
MR+MRS HAROLD N. FREEMAN  
MR+MRS RUSSELL E. GARRETT  
MR+MRS DON C. GIFFORD  
DR+MRS RAY W. GIFFORD JR.  
MRS RAY W. GIFFORD  
MR+MRS JERRY L. GRIEBLER  
MRS WILLIAM P. GRIESMER  
MISS CALLIE E. HAHN  
MRS WILLIAM HARDY  
MR+MRS WAYNE B. HARPSTER  
DR DANIEL A. HARRIS  
MR+MRS EARL C. HASENPFUG  
DR+MRS JOSEPH B. HENRY  
DR MICHAEL S. HERSCHLER  
MR MARION E. HESSIN  
MR+MRS JAMES D. HODGDEN  
DR JRSULA HOLTERRMANN  
MISS THELMA J. HOOK  
MR+MRS ALBERT V. HORN  
MR+MRS JOSEPH N. IGAT  
MR+MRS JAY R. JACOBY  
DR+MRS RAYMOND L. JENNINGS  
REV ROBERT KARN  
MR+MRS JOHN S. KARSKO  
MR+MRS WALDO M. KECK  
DR+MRS ROBERT J. KEGERREIS  
MR+MRS RALPH C. KELLY  
MRS HARRY S. KEMP  
MR+MRS MERL W. KILLINGER  
MR+MRS J. ROBERT KNIGHT  
MR+MRS ROY S. KOHLHAUSEN  
MISS PHYLLIS C. KOONS  
MR+MRS FRANKLIN F. LANDIS  
DR+MRS MICHAEL G. LEADBETTER  
MR+MRS CHARLES D. LEHMAN  
MR+MRS DAVID E. LEHMAN  
MR+MRS JOHN H. LEHMAN  
DR+MRS JAMES B. LESH  
MR+MRS E. P. LEVERING JR.  
MR+MRS RAYMOND M. LILLY  
DR+MRS ALBERT E. LOVEJOY  
MRS FORREST E. LOWRY  
MR+MRS WOODROW R. MACKIE  
MR+MRS ARTHUR J. MACKENZIE  
MR+MRS PAUL B. MAIBACH  
DR ALLAN J. MARTIN  
MR+MRS ELLSWORTH G. MASON  
MR+MRS ROBERT C. MCCARTNEY  
MR+MRS JOHN F. MCGEE  
MR+MRS R. FRED MCCLAUGHLIN  
MRS HOWARD E. MENKE  
MR+MRS ROY E. METZ

MR GEORGE P. MILLER JR.  
MR+MRS JAMES C. MITCHELL  
MR+MRS THOMAS V. MOON  
MR+MRS W. THOMAS MOORE  
MR+MRS ALEXANDER S. MORE  
MR+MRS HAROLD C. MORRIS  
MR PHILIP G. MORRIS  
DR+MRS JUERGEN MOSLENER  
MR+MRS ALAN E. NORRIS  
MR DAVID G. NORRIS  
MR ROGER A. NOURSE  
DR+MRS MAX NUNNERY  
DR+MRS REXFORD OGLE  
MISS MARY E. OWEN  
MR+MRS RICHARD E. PATTON  
MR MARK N. PETERS  
DR+MRS GEORGE J. PHINNEY  
DR+MRS ROBERT D. PLACE  
MR+MRS THOMAS A. PRICE  
MR ARTHUR L. RENNER  
MR DAN L. REX  
MR+MRS RICHARD E. REYNOLDS  
MR+MRS EUGENE L. RIBLET  
DR+MRS KARL F. RITTER  
DR+MRS CHESTER K. ROBINSON  
MR+MRS JAMES L. RUSH  
MR+MRS ELAM P. SABROSKE  
MR+MRS JOHN B. SAKS  
MR+MRS DALE W. SCHERER  
DR+MRS ELMER A. R. SCHULTZ  
MR+MRS WALTER K. SHELLEY JR.  
MR+MRS KENNETH O. SHIVELY  
MR+MRS ROBERT M. SHORT  
DR+MRS EMERSON C. SHUCK  
MR+MRS E. EUGENE SITTON  
MR+MRS LEE E. SNYDER  
MR RICHARD C. SPICER  
MR+MRS R. GARY STANSBURY  
MR+MRS JOHN D. STEWART  
MISS LOUISE STOVER  
REV+MRS PAUL E. STUCKEY  
DR+MRS C. WILLIAM SWANK  
MISS B. GLADYS SWIGART  
DR+MRS FORD H. SWIGART JR.  
MR+MRS DONALD E. SWITZER  
MRS JOHN F. TOEDTMAN  
DR+MRS HARRY W. TOPOLOSKY  
DR+MRS SAGER TRYON JR.  
MRS O.K. VAN CUREN  
MR+MRS JOHN E. VANCE  
MR+MRS S. BRADLEIGH VINSON  
MISS MARY L. WARD  
MR+MRS C. DRENT WATSON  
MR+MRS THOMAS H. WELCH  
REV+MRS DONALD L. WILLIAMS  
MISS M. ESTHER WILLIAMSON  
MR+MRS RICHARD V. WILLIT  
MISS EMILY L. WILSON  
REV+MRS HARRY E. ZECH

## Centurion Club

A minimum gift of \$100 a year to the College qualifies you as a member.

ANONYMOUS (3)  
DR+MRS MORTON J. ACHTER  
MR+MRS LAWRENCE M. ACTON  
MR+MRS JOHN B. ALBRECHT  
DR+MRS JOSEPH M. ALBRECHT  
MR HOWARD W. ALTMAN  
DR+MRS WILLIAM D. ANY  
MR+MRS FREDERICK C. ANDEREGG  
MRS HOWARD B. ANDERSON  
MRS JOHN G. APPLETON  
MR+MRS WILLIAM A. ARGO  
MISS NOYURI F. ARIGA  
MR+MRS VINCENT L. ARNOLD  
MRS C. E. ASHCRAFT  
MRS RAY L. ASHE  
MR+MRS PAUL E. ASKINS  
DR+MRS JAMES R. AUGSPURGER  
MR+MRS WILLIAM B. BAER  
MR HERBERT J. BAILEY  
DR JAMES R. BAILEY  
DR+MRS DEAN S. BAKER  
MRS CHLOIE E. BALLARD  
MR+MRS DWIGHT C. BALLENGER  
DR+MRS LYLE T. BARKHYMER  
MR+MRS ALBERT O. BARNES  
MR PAUL D. BARNES  
MR+MRS ROBERT O. BARNES  
MR+MRS ROBERT I. BARNES  
DR+MRS PHILIP E. BARNHART  
MRS GEORGE L. BARR  
MR+MRS ROBERT C. BARR  
MRS LOUIS J. BARTELSMYER  
MISS GLADYS R. BEACHLEY  
MR RONALD D. BECK  
LT. COL+MRS JERRY S. BECKLEY  
MRS CHARLES R. BENNETT  
MR CHARLES F. BERRY  
DR+MRS JAMES M. BERRY  
MR HARPER RICKETT  
MR+MRS CLYDE H. BIELSTEIN  
DR+MRS GEORGE BIGGS JR.  
MR+MRS WILLARD BIVINS JR.  
MR+MRS W. H. BLAKELEY  
REV+MRS DAVID C. BLOOM  
MR+MRS EARL H. BODA  
MRS NEVADA A. BOONE  
MR+MRS LAURENCE H. BOOR  
MRS CLARENCE L. BOOTH  
DR+MRS JAMES C. BORCHERS  
MR+MRS ELMER L. BOYLES  
MR+MRS FREDERICK E. BRADY  
MR+MRS RALPH BRAGG  
MR RALPH D. BREHM  
MRS HOWARD R. BRENTLINGER  
SENATOR JOHN W. BRICKER  
LT C. CHRISTOPHER BRIGHT  
MR+MRS JAMES A. BRIGHT  
MR+MRS ROBERT BRIGHT  
MISS MARY C. LORD

DR+MRS RUSSELL V. BROWN  
MR+MRS RAYMOND K. BRUBAKER  
MR+MRS CHARLES L. BUCHSIEB  
MRS ROBERT L. BUCKINGHAM  
DR+MRS W. KENNETH BUNCE  
MISS NATHALIE S. BUNGARD  
MRS MARY ANN BURNAM  
MR+MRS JOHN H. BURNS  
COL+MRS WAYNE F. BURT  
MRS CLARICE E. BURTON  
DR+MRS JOHN C. BUSH  
MR+MRS ROBERT V. CALL JR.  
REV+MRS ROBERT G. CALLIHAN  
MR+MRS JAMES E. CARR  
MR+MRS WILLIAM M. CARVER JR.  
REV+MRS LEE A. CATE  
DR NORMAN CHANEY  
DR BARBARA CHAPMAN  
MR+MRS HAROLD CHEEK  
DR CHRIS CHRISTOFF  
DR+MRS LARRY L. CLINE  
MISS JAVET L. CLYMER  
MR+MRS HERRITT H. CLYMER  
MR+MRS CARL E. COBB  
MR+MRS MICHAEL H. COCHRAN  
MR+MRS ROGER T. COKER  
MR+MRS MARK F. COLDIRON  
DR+MRS ROBERT B. CORRETORE  
MR+MRS WILLIAM A. COTTON  
MR+MRS LARRY COX  
MS DEBORAH L. CRAMER  
MRS WILLIAM E. CREGAR  
MRS THEODORE W. CROY  
MRS CHARLES D. CURRY  
CHAPLAIN+MRS DAVID C. DAVIS  
MR+MRS CHARLES R. DAY  
MR+MRS ROSS W. DAY  
MR THOMAS D. DAY  
MR+MRS LAWRENCE I. DE CLARK  
DR+MRS DAVID L. DEEVER  
MR+MRS PHILIP O. DEEVER  
MS LYNN A. DEMOJZES  
MR+MRS STEVEN P. DERINGER  
MRS RICHARD A. DILGARD  
MRS ELLEN J. DILLON  
MR+MRS T.E. DIMKE  
MR A. R. DIXON  
MRS KENNETH T. DOVER  
MR+MRS MICHAEL J. DOYLE  
DR+MRS WILLIAM R. DUFEIL  
MR+MRS ROBERT J. EDLER  
REV+MRS DEPT. R. EDWARDS  
MR+MRS AL W. ELLIOTT  
MR+MRS ROBERT W. ELLIOTT  
DR+MRS STEPHEN P. ELLIS  
MISS FLORENCE A. EMERT  
MR+MRS CHARLES G. ERNST  
DR+MRS JOSEPH W. ESCHBACH  
MR+MRS DELL ESHELMAN  
MR+MRS ALBERT J. ESSELSTYNN  
MR+MRS WILLIAM L. EVANS  
DR+MRS RICHARD L. EVERHART  
MR+MRS LOUIS FACKLER  
MISS MARGARET J. FAGERBERG  
MR+MRS DANIEL R. FALLON  
MR+MRS REGINALD D. FARRELLI  
REV+MRS ROY W. FISHER  
MR+MRS PATRICK R. FITZGERALD  
MR+MRS DEAN FLANAGAN  
MRS JAMES R. FLINT  
MR+MRS WENDELL FOOTE  
DR+MRS HARRY E. FRANCE  
REV+MRS LEWIS S. FREES  
MRS MILLARD F. FULLER  
DR+MRS A. JULIAN GABRIELE  
MR+MRS BERTRAM GARDNER  
DR+MRS THOMAS A. GARDNER  
DR+MRS GEORGE H. GARRISON  
MISS FRANCES M. GARVER  
MR+MRS JOHN B. GARVER  
MR+MRS LAWRENCE E. GEBHART  
MR+MRS CARLTON L. GEE  
MR+MRS R. THOMAS GEORGE  
MR+MRS CRAIG GIFFORD  
MISS JANET R. GILBERT  
MR WILLIAM E. GILL  
MRS MAX GILPIN  
MR+MRS GEORGE E. GILTS  
DR+MRS HAROLD C. GLOVER  
MRS HUGH C. GLOVER  
MRS JAMES M. GODDARD  
MR+MRS KNIGHT GOODMAN  
REV+MRS EARL L. GOODWIN  
MAJOR+MRS WILLIAM S. GORNALL  
MR+MRS RICHARD H. GORSUCH  
MR+MRS WILSON F. GRABILL JR.  
MR+MRS CHESTER D. GRAHAM  
MR+MRS JAMES C. GRANGER  
MRS JAMES JACK GREENE  
MR+MRS RICHARD C. GRIMM  
DR HARVEY C. HAHN  
MR+MRS PETER J. HALLER  
COMDR+MRS HAROLD E. HAMILTON  
MISS NANCY HAMILTON  
DR+MRS WILLIAM T. HAMILTON  
DR+MRS GRANVILLE S. HAMMOND  
REV+MRS LAWRENCE L. HARD  
DR+MRS CHARLES W. HARDING  
MR+MRS BYRON E. HARTER  
MR+MRS JOHN C. HARTRANFT  
DR+MRS RICHARD L. HARTZELLI  
MR+MRS ARTHUR H. HATHAWAY  
MISS HARRIET L. HAYS  
MR+MRS JAY R. HEDDING  
DR+MRS DUFF HELVOIGHT  
MRS NANCY L. HENDERSON  
MR+MRS JOHN H. HENDRIX  
MR HAROLD H. HETZLER  
MR+MRS ALLEN E. HICKS  
MR+MRS MORRIS C. HICKS  
MR+MRS DONALD E. HINES  
MISS BARBARA JO HOFFMAN  
DR+MRS WILLIAM S. HOFFMAN  
MR+MRS ELLIS R. HOLDENRIED  
MR+MRS KENNETH L. HOLM  
MR+MRS LAWRENCE C. HONE  
MR+MRS MAURICE W. HORLACHER  
REV+MRS WILLIAM R. HORN

MR DAVID A. HORNER  
MR+MRS RICHARD H. HUDDLE  
MR+MRS WILLIAM J. HUEY  
MR+MRS PAUL T. HUGHES  
MR+MRS WILLIAM A. HUGHES  
REV+MRS HARRY E. HULL  
DR+MRS JOHN THEODORE HUSTON  
MR+MRS WAYNE E. HUSTON  
MRS THERON HYDORN  
MR+MRS STANTON T. ICKES  
MR+MRS CLINTON A. JACK  
MR+MRS KENNETH C. JACKSON  
MRS BYRON K. JACOBY  
MR+MRS WILLIAM A. JAMES  
MR+MRS A. DEAN JOHNSON  
DR+MRS BERNARD L. JOHNSON  
MR+MRS CLYDE R. JONES  
MR+MRS DAVID F. JONES  
MR+MRS RONALD W. JONES  
MISS BLANCHE I. KECK  
MS PATRICE PERRY KELLY  
MR+MRS HAROLD R. KEMP  
MR+MRS RICHARD P. KENAN  
MR+MRS DAVID KENT  
MR+MRS DAVID Y. KIM  
MR+MRS ROLLAND D. KING  
REV+MRS PAUL W. KIRK  
COL+MRS WILLIAM L. KLARE  
MR+MRS RAYMOND F. KLINGBEIL  
MR+MRS ROBERT A. KLYNE  
MISS CORA H. KNIERIM  
MRS RALPH C. KNIGHT  
MAJOR+MRS BRENT M. KOUDELKA  
MR+MRS PAUL W. KREAGER  
MR+MRS GEORGE T. KURTZ  
MR+MRS CHARLES OTTERBEIN LAMBERT  
MR+MRS CARL LAMBERT  
MRS QUENTIN LANSMAN  
DR+MRS JOHN H. LAUBACH  
MR+MRS HARLEY D. LEEDY  
MR+MRS WILLIAM M. LEFFERSON  
DR+MRS JOSEPH R. LEHMAN  
MRS PERCY G. LEHMAN  
MISS CAROL L. LEININGER  
MISS JAN A. LENAHAN  
DR+MRS M. DAVID LIND  
DR+MRS HAROLD V. LINDQUIST  
MR+MRS JAN S. LITTON  
MR JOHN T. LLOYD  
MR+MRS ROY G. LOGSTON  
MR+MRS DENNIS A. LOHR  
MR+MRS CLARENCE E. LOOP  
MR+MRS OSCAR L. LUND JR.  
DR+MRS DAVID A. LOVELACE  
MR+MRS LEO A. LUCAS  
DR+MRS OLIVER N. LUGIBIHL  
MR+MRS STEPHEN F. LUMLEY  
MRS ROSWELL F. MACHAMER  
MR+MRS EDWARD W. MAIBACH  
MISS SHARON L. MAIN  
MR H. THOMAS MAIN II  
MISS LEONA MANECKE  
DR+MRS DONALD R. MARTIN  
DR+MRS FRED M. MARTINELLI  
MR+MRS HAROLD C. MARTIN  
DR+MRS THOMAS R. MARTIN  
MR WALTER F. MARTIN  
MR+MRS HAROLD T. MATTERN  
REV+MRS MERVYN L. MATTESON  
MISS HELEN R. MAY  
MISS JO ANN MAY  
MISS MARY B. MCCABE  
MR ROBERT L. MCCOMB  
MR+MRS TED A. MCCOY  
MRS RICHARD R. MCCracken  
MR+MRS HAROLD R. MCCRAY  
MR+MRS DON E. MCCUASKY  
MR+MRS HAROLD C. MCDERMOTT  
MR JAMES I. MCFEELEY  
DR+MRS D. JOHN MCINTYRE  
DR+MRS WILLIAM K. MESSMER  
MISS CORNELIA M. METZ  
MR+MRS ROBERT A. MEYER  
MRS LYLE J. MICHAEL  
MR+MRS MAX E. MICKY  
MR+MRS GEORGE W. MILES JR.  
MRS DON P. MILLER  
MR+MRS GAIL L. MILLER  
DR HARRIET MILLER  
DR+MRS JOHN PAUL MILLER  
MR+MRS LLOYD G. MILLER  
DR+MRS ROY D. MILLER  
DR+MRS W. FREDERIC MILLER  
DR+MRS WADE S. MILLER  
DR GILBERT E. MILLS  
MRS HAROLD R. MILLS  
MR+MRS HAROLD E. MILLS  
MR+MRS HOWARD C. MINNICH  
MR FRANK K. MITCHELL  
MR JAMES W. MONTGOMERY  
MR+MRS CARL W. MOODY  
DR+MRS MELVIN A. MOODY  
MR+MRS HOWARD MOONAW JR.  
MRS HOWARD T. MOORE  
MISS MILDRED MOORE  
MR+MRS WILFRED L. MOSELEY  
DR+MRS CHARLES E. MUMMA  
MR+MRS TERRELL L. MUNDHENK  
MISS JUDITH A. MURRAY  
MR+MRS SAMUEL O. MUSGROVE  
MRS RICHARD MUSSSEN  
MR+MRS L. H. MUSSMAN  
MR+MRS PHILIP F. MYERS  
MR+MRS WILLIAM C. MYERS  
MR+MRS CHARLES N. MYERS JR.  
MR+MRS MARVIN W. NEVANS JR.  
DR LEONARD J. NEWELL  
MRS MANSON E. NICHOLS  
DR+MRS JAMES F. NICKLAUS  
MR+MRS THOMAS J. NIESEN  
MRS PAUL K. NOEL  
MR JOHN R. NOEL SR.  
DR+MRS FRED H. NORRIS  
MR+MRS J. RUSSELL NORRIS  
DR+MRS LOUIS W. NORRIS  
REV+MRS JAMES E. NUFFER  
MR+MRS FREDERICK K. OPLINGER  
MS HOPE ORR  
MR+MRS JOHN B. ORR  
MR+MRS WILLIAM T. ORR JR.



MR+MRS MERTON D. OYLER  
MR+MRS ALLAN F. PARSONS  
MR+MRS GEORGE P. PARTHEMOS  
MR+MRS PAUL E. PAYNE  
MR+MRS FRED G. PEERLESS  
DR+MRS RICHARD W. PETTIT  
MR+MRS JAMES O. PHILLIPS  
DR+MRS MICHAEL O. PHILLIPS  
MAJOR+MRS JOHN D. PIETILA  
MISS MARGARET G. PIFER  
MR DARREL L. POLING  
MR+MRS DONALD L. POVOLNY  
MR+MRS GARY PAUL PRICE  
MR+MRS WILLIAM L. PRINCE II  
MISS ELIZABETH H. PROCTOR  
MR+MRS FRANKLIN E. PUDERBAUGH  
MR+MRS DONALD M. PYLES  
MR+MRS ROBERT A. RAICA  
MR+MRS LLOYD V. RANDALL SR.  
MR+MRS DONALD J. RAPP  
MR+MRS H. WAYNE RARDAIN  
MR+MRS VIRGIL L. RAYER  
DR+MRS WILLIAM J. REA  
DR+MRS JAMES B. RECOB  
MISS JOE ANN REDFERN  
DR+MRS JOHN W. REGENOS  
MRS RUTH O. REHFUS  
DR+MRS GARY C. REICH  
MR+MRS GUSTAV REINER  
MR+MRS PAUL S. REINER  
MR+MRS HARRY W. RICHARDS SR.  
REV+MRS BENJAMIN F. RICHER  
MR+MRS EDWARD M. RICKETTS  
MR+MRS PAUL RIGGLE  
MR+MRS VICTOR G. RITTER  
DR+MRS JAMES R. ROBERTSON  
MRS PAUL M. ROBY  
MISS ANNE H. ROSE  
DR+MRS RICHARD K. ROSENSTEEL  
MR JAMES L. RUEBUSH  
MR+MRS ABEL J. RUFFINI  
MR+MRS HOWARD W. RUGH  
MISS SUSAN M. SAIN  
MR+MRS FRANK E. SAMUEL  
MR+MRS MARK L. SANDERS  
MR+MRS LLOYD C. SAVAGE  
MR+MRS CARL SCHAFER  
BRIG. GEN+MRS EVAN W. SCHEAR  
MRS LLOYD L. SCHIERING  
MR ROBERT W. SCHMIDT  
MR+MRS PAUL A. SCHOTT  
REV+MRS GEORGE SCHRECKENGOST  
MR+MRS WILLIAM H. SECRIST JR.  
MR+MRS JOHN D. SEITH  
MR+MRS EMERSON M. SEITZ  
DR+MRS RICHARD M. SELLERS  
MR+MRS EARL D. SEWELL  
MR+MRS JAMES L. SHACKSON  
REV+MRS GLEN C. SHAFFER  
MRS CHARLES E. SHAWEN JR.  
MR+MRS DEWEY A. SHEDLER  
MR+MRS JAMES E. SHERIDAN  
DR+MRS DONALD W. SHILLING  
DR+MRS REGINALD A. SHIPLEY  
MR+MRS JOHN R. SHIVELY  
JUDGE+MRS FRED J. SHOEMAKER  
CDR PHYLLIS L. SHULTZ USN RET  
MR+MRS HARVEY R. SHUTE SR.  
DR+MRS A. CLAIR SIDDALL  
MR ALAN J. SIEBERT  
MR DRINGTON A. SIMMONS JR  
DR+MRS DALE J. SMITH  
MR+MRS DONALD D. SMITH  
MISS EMILY A. SMITH  
MR+MRS A. HOWE SMITH  
MISS JANET S. SMITH  
DR+MRS REX C. SMITH  
MISS MARTIN A. SNAVELY  
MR+MRS LARRY H. SNYDER  
MISS LOIS E. SNYDER  
DR+MRS DWIGHT R. SPESSARD  
MR+MRS JOHN F. SPICER  
MR+MRS CHARLES T. SPOHR  
DR+MRS FREDERICK T. SPORCK II  
DR CHILDRED STAUFFER  
MR+MRS WILLIAM O. STAUFFER  
MR+MRS HARRY M. STEINER  
REV+MRS ALBERT T. STODDARD JR  
MRS FAITH B. STOUTINGTON  
DR+MRS WALTER M. STOUT  
MS DOTTIE STOVER  
MR+MRS LEROY W. STOVER  
MR+MRS JAMES A. STREB  
MISS SUSAN L. STREB  
REV+MRS PAUL J. STROUSE  
REV+MRS JOHN G. SWANK  
MR+MRS A. RAY SWARTZ  
MR+MRS FORD H. SWIGART SR.  
MR+MRS ROBERT TATGENHORST  
MR+MRS CHARLES D. TAYLOR  
DR+MRS JOHN A. TAYLOR  
MR+MRS WILLIAM C. TAYLOR  
BISHOP+MRS JAMES S. THOMAS  
REV+MRS RUDY H. THOMAS  
MISS GARNET THOMPSON  
MR+MRS ALAN M. THORNDIKE  
MR+MRS LEONARD TILLET  
MR+MRS GARY TIREY  
MR GEORGE E. TOBIN  
DR+MRS CURTIS W. TONG  
MRS SANDRA J. TORRESANI  
MR+MRS WILTON A. TRISLER  
DR I. BRUCE TURNER  
MISS JEAN H. TURNER  
MR+MRS KEITH H. TURNER  
DR JOANN L. TYLER  
MRS H. W. UNDERHILL  
MR+MRS ROBERT W. VAN SICKLE  
MR+MRS COREY N. VANCE  
DR+MRS ROBERT F. VANCE  
MR VERNON W. VOGEL  
MR JOHN A. VOORHEES  
MR+MRS GEORGE F. WADLINGTON  
MR+MRS RICHARD H. WAGNER  
DR+MRS CRAIG C. WALES  
MR+MRS EDWIN A. WALKER  
MR+MRS JOSEPH E. WALKER  
MR+MRS PHILLIP E. WALKER  
MR+MRS RICHARD A. WALKER JR.  
MR+MRS DONALD J. WALTER  
MRS K. ELIZABETH WALTER  
MR+MRS WILLIAM E. WARD  
DR+MRS HUGH WARREN JR.  
MRS VIRGINIA H. WEASTON  
MRS CLARENCE E. WEAVER  
MR+MRS LEROY B. WEBNER  
MR+MRS NORMAN S. WEHNER  
MR+MRS LOUIS W. WEHRMANN  
MR+MRS CHARLES H. WEIL  
MISS LUCILLE E. WELCH  
MR S. KIM WELLS  
MR+MRS SAMUEL R. WELLS  
MR+MRS ROBERT H. WESTON  
MR+MRS WARD WETZEL  
MR+MRS WARREN S. WHEELER  
MISS JUDITH E. WHITNEY  
MR+MRS JOHN W. WIGGINS  
MR+MRS FRANK A. Z. WILDASIN  
MR+MRS ROGER WILEY  
MR+MRS ROBERT E. WILKINSON  
DR+MRS J. HUTCHISON WILLIAMS  
MR JOEL R. WILLIAMS  
MR+MRS WALTER WILLIAMS JR.  
DR+MRS JOHN R. WILSON  
MRS ALBERT E. WISEMAN  
MR ROBERT E. WOODRUFF

DR+MRS JOHN C. WORLEY  
MRS L. NEAL WORTHINGTON  
MR+MRS JOHN L. WRAY  
MR+MRS CHARLES H. WRIGHT  
MRS IRENE B. WRIGHT  
MR+MRS ROBERT L. WRIGHT  
MS FRANCES WURM  
DR+MRS RICHARD P. YANTIS  
MISS VELMA H. YEMOTO  
DR+MRS ELMER W. YOEST  
MR+MRS JAMES W. YOST  
MR FRANKLIN M. YOUNG  
MR+MRS JAMES L. YOUNG  
DR+MRS PARKER C. YOUNG  
MR+MRS CHARLES E. ZECH  
MR+MRS ROLLAND L. ZECH  
MISS THELMA M. ZELLNER  
MR+MRS ALBERT W. ZEPP  
MR+MRS J. RICHARD ZIEGLER  
DR+MRS PAUL F. ZIEGLER  
DR SAMUEL G. ZIEGLER  
MISS CATHERINE E. ZIMMERMAN  
MISS BARBARA J. ZIRKLE

## Other Contributors

ANONYMOUS B  
MR+MRS JOHN L. ABBOTT  
MR+MRS JAMES E. ABELLA  
MRS JUNE A. ABRAHAM  
MR+MRS DAVID E. ACKER  
DR+MRS PAUL H. ACKERT  
MR+MRS JOSEPH ADAMESCU  
MR+MRS DONALD E. ADAMS  
REV+MRS HARRY L. ADAMS  
MR+MRS CLARENCE A. ADDY  
MR+MRS WEGYIR AGGREY  
MRS VIRGINIA AHL  
MR+MRS JOSEPH F. AIELLO  
DR+MRS ROBERT E. AIRHART  
MR+MRS PAUL F. ALBRIGHT  
CAPT+MRS KENNETH H. ALDRICH  
MR+MRS DONALD J. ALEXANDER  
MR+MRS DAVID W. ALLAMAN  
DR+MRS CHESTER H. ALLEN  
MR+MRS GARY E. ALLEN  
DR+MRS HUGH D. ALLEN  
DR+MRS J. GARROT ALLEN  
MR JAMES V. ALLEN  
MR+MRS JERRY T. ALLEN  
MISS MARTHA L. ALLEN  
MR+MRS RICHARD L. ALLEN  
MR JACK B. ALLISON  
MR+MRS ROBERT W. ALLISON  
MAJOR+MRS ROGER L. ALLISON  
MR+MRS WILLIAM K. ALLSHOUSE  
REV+MRS GEORGE D. ALLTON  
MR+MRS PETER ALONSO  
MR+MRS GAYLORD N. ALSPACH  
MR+MRS DAVID M. ALTMAIER  
MR+MRS ARMAND ALVAREZ  
MR+MRS RICHARD L. AMELUNG  
MR+MRS BERNARD A. ANPE  
MR+MRS JAMES W. AMRINE JR.  
MR+MRS DUANE B. AMSTUTZ  
MR BILL R. ANDERSON  
MR+MRS CARL R. ANDERSON  
MR+MRS EARL G. ANDERSON  
MR+MRS HERBERT A. ANDERSON II  
MR+MRS JACK T. ANDERSON  
REV+MRS ROBERT L. ANDERSON  
MR+MRS MANUEL ANDRES  
MRS EARL ANDREWS  
MR+MRS GUS V. ANDREWS  
MR+MRS HERBERT L. ANDREWS  
MR+MRS RICHARD C. ANDREWS  
MRS SAMUEL E. ANDREWS  
MR+MRS STANLEY M. ANDRUS  
MR+MRS DONALD L. ANSLINGER  
MR+MRS JOHN P. APEL  
MR+MRS J. BARRY APGEAR  
MRS DONALD B. APP  
MR+MRS KEITH S. APPLE  
MR+MRS RICHARD W. ARGO  
MR+MRS JOSEPH T. ARIKI  
MR GARY E. ARMBRUST  
REV+MRS JOHN W. ARMBRUST  
MR+MRS HAROLD ARMSTRONG  
MR LOWELL G. ARNDT  
DR+MRS CHARLES W. ARNETT  
MR+MRS KENNETH L. ARNOLD  
MR+MRS ROBERT H. ARNOLD  
MR+MRS DAVID T. ARTH  
MRS MARIAN J. ARTHUR  
MR+MRS WICKY F. ARTHUR  
MR+MRS KENNETH W. ASH JR.  
MR+MRS HARRY B. ASHBURN  
MR+MRS COLEMAN D. ASINOF  
MR+MRS BARRY W. ASKREN  
MR+MRS BLAINE S. ASTON  
MR+MRS A. ROGER ATKINSON  
MRS JOHN D. ATTAWAY  
MISS LORRIE J. ATWATER  
MR+MRS CLYDE AUSTIN  
MR+MRS J. EDWARD AXLINE  
MRS ERNEST H. AYERS  
MR+MRS MICHAEL O. AYRES  
MR+MRS CHESTER E. BABB  
MR+MRS LOUIS L. BABIN  
MR+MRS ROBERT L. BABIN  
MR+MRS BERLE B. BABLER  
MR+MRS KARL A. BACHMANN  
MR+MRS RAYMOND E. BACHTEL  
MR THOMAS E. BACHTEL  
MR+MRS FREDERICK J. BADGER JR.  
MR+MRS DOUGLAS C. BADGLEY  
MR+MRS ELMER J. BAER  
MR+MRS JOSEPH S. BAILEY  
MR+MRS WILLIAM J. BAILEY  
MR+MRS JANA L. BAKER  
MR DONALD R. BAKER  
MR+MRS JAMES B. BAKER  
MR+MRS JOHN H. BAKER  
MR RONALD R. BALCONI  
MS SUSAN HALL BALDUF  
MR+MRS E. DEAN BALDWIN  
MR+MRS GERALD L. BALE  
MR+MRS WILLIAM G. BALE  
MR+MRS ANDY BALL JR.  
MRS EDWIN A. BALLARD  
MR+MRS WALTER F. BANKS  
MR+MRS GEORGE W. BANNING  
DR+MRS JOY W. BANNING  
REV+MRS WILLIAM G. BARNDT  
MR+MRS GLENROY BARNETT  
MRS IVAN R. BARNHART  
MR+MRS JACK M. BARNHART  
MR+MRS RALPH J. BARNHART  
MR+MRS THOMAS H. BARNHART  
MR+MRS JAMES R. BARNHILL  
MR+MRS CHARLES A. BARRETT  
MISS FRANCES BARRICKLOW  
DR. ROBERT E. BARTHOLOMEW  
DR+MRS ALBERT ALLEN BARTLETT  
MR+MRS LOUIS J. BARTON  
MR TED B. BARTON  
MR+MRS EDWIN J. BATES  
MR+MRS ROBERT H. BATES  
MR WILLIAM T. BATEY  
MR+MRS JOHN E. BATTLES  
MAJ+MRS JOHN H. BAUER  
MR+MRS GENE E. BAUGH  
MR+MRS CHARLES S. BAUGHMAN  
DR+MRS WALTER C. BEAHM  
MR+MRS CLARENCE L. BEAM

MR+MRS RUSSELL R. BEAMS  
MR+MRS DANIEL C. BEAR  
MR+MRS GERALD W. BEARDSLEY JR.  
MRS WILLIAM D. BEARDSLEE  
MISS L. EVELYN BEASON  
MRS D. L. BEATTY  
MR+MRS E. B. BEATTY  
MR+MRS BRUCE E. BEAVERS  
MR+MRS JAMES F. BEBEE  
MR+MRS THOMAS R. BECK  
DR WILLIAM W. BECK  
MR+MRS HENRY C. BECK JR.  
DR+MRS CARL M. BECKER  
MR+MRS CARL A. BECKER  
MR+MRS FORREST A. BECKER  
MR+MRS THOMAS H. BEEMAN  
DR+MRS KENNETH N. BEERS  
MR ROBERT E. BEHANNNA  
MR+MRS RALPH C. BEINER  
MR+MRS DONALD A. BELL  
MR+MRS JOY E. BELL  
MR+MRS ROGER ALTON BELL  
MR+MRS THEODORE BENADUM  
MR+MRS DAVID E. BENCH  
DR+MRS CHARLES V. BENDER  
MR+MRS DANIEL E. BENDER  
REV+MRS EARL WILLIAM BENDER  
MRS JULIA BENDER  
MR RICHARD A. BENDER  
MR+MRS RUSSELL A. BENDER  
MR+MRS ROBERT B. BENJAMIN  
MR+MRS GORDON BENNETT  
MR+MRS JERRY L. BENNETT  
MR+MRS PHILIP R. BENNETT  
MISS KATHLYNN S. BENSON  
MR+MRS ROBERT C. BENTON  
MR+MRS THOMAS W. BERENS  
DR+MRS ROBERT F. BERKEY  
MR+MRS RICHARD C. BERLO  
MR+MRS DENNIS L. BERNARDS  
MRS MARY B. BERNARD  
MR+MRS C. SCOTT BERRY  
MR+MRS RICHARD S. BERRY  
MR+MRS CARL O. BESSY  
MISS BARBARA J. BIBBEE  
MR+MRS ROBERT W. BIBBEE  
MR+MRS ELWOOD W. BIBBY  
REV+MRS DONALD A. BIBLE  
MR+MRS FREDERICK L. BICKELI III  
MRS GENEVA R. BIDDLE  
DR+MRS HAROLD H. BIDDLE  
MR+MRS STEPHEN H. BILIKAM  
MR+MRS JAMES E. BIRCH  
MR+MRS JOE F. BISHOP  
MISS LINDA J. BIXBY  
MR+MRS MARK A. BIXLER  
MR+MRS WALTER L. BIXLER  
MR+MRS A. VINCENT BLACK  
M/SGT+MRS HAROLD W. BLACK  
MR+MRS JESSE L. BLAIR  
REV+MRS JAMES M. BLOOM  
MR+MRS C. ROSS BLOOMQUIST  
REV+MRS DONALD E. BLOOMSTER  
MRS FLORIS BLOSSOM  
MR+MRS PAUL W. BLUE  
MR+MRS RUSSELL E. BLYTHE  
MISS NANCY L. BOCKSKOR  
MR+MRS ERNEST F. BOND  
MR+MRS KENNETH H. BOND  
MR+MRS KENNETH E. BONNER  
DR+MRS JACK B. BOOTH  
MR+MRS ARIE BOR  
MR+MRS WILLIAM S. BORCHERS  
MR+MRS GEORGE M. BOREL  
MS CATHY A. BORING  
MR+MRS GLEN E. BOROSKY  
MR+MRS GERALD D. BOJGHAN  
MR+MRS LARRY BOYER  
MR+MRS DONALD C. BOWMAN  
MAJOR+MRS LADDIE F. BOWMAN  
MR+MRS ROBERT A. BOWMAN  
MR RALPH JAMES BOWSER  
MR+MRS GEORGE BOYCE  
MISS WANDA L. BOYKIN  
MR EDWARD J. BRADEN  
REV+MRS ORLA BRADFORD  
MR+MRS MARK E. BRADSHAW  
MRS RUTH C. BRADY  
REV+MRS TROY R. BRADY  
MR+MRS CHARLES H. BRAGUE  
MR+MRS CRAIG W. BRAND  
MR+MRS WILLIAM R. BRAND  
MR+MRS RAYMOND L. BRANDEBERRY  
MR+MRS GEORGE W. BRANDT  
DR+MRS ABRAHAM L. BRANDYBERRY  
MR+MRS JORSEY W. BRAUSE  
DR CALVIN C. BREDEN  
COLONEL+MRS J. PAUL BREDEN  
MR+MRS ROBERT E. BREDEN  
MR+MRS MARVIN A. BREINER  
MR+MRS CARL J. BRENNING  
DR+MRS FRANKLIN D. BRESSLER  
MR+MRS JOSEPH R. BRESSON  
MR+MRS STEPHEN D. BRETZ  
MR+MRS MICHAEL S. BRIDGMAN  
MR+MRS EDVALL P. BRIGGS  
MR+MRS CHARLES S. BRIGHT  
MR+MRS TIMOTHY J. BRIGHT  
MR+MRS JOHN L. BRINKMAN  
MR ALBERT E. BRION JR.  
MR+MRS F. MICHAEL BRITT  
MISS ALICE M. BROADBENT  
MR CLARENCE J. BROADHEAD  
DR+MRS THOMAS D. BROCKEN  
MR+MRS DONALD G. BROMLEY  
MR+MRS KENNETH C. BROOKBANK  
MR+MRS GEORGE BROOKE JR.  
MR+MRS GEORGE S. BROOKES  
MRS W. L. BROOKER  
MR+MRS JACK W. BROUGHTON  
MR+MRS THOMAS C. BROWER  
REV+MRS BRADLEY A. BROWN  
MRS CHARLES E. BROWN  
MR+MRS CLARENCE O. BROWN  
REV+MRS GEORGE S. BROWN  
MR+MRS H. RESSLER BROWN  
MR+MRS HERMAN W. BROWN  
MR+MRS KEITH L. BROWN  
MRS RAYMOND H. BROWN  
MR+MRS JRBAY B. BROWN  
MR+MRS STEPHEN BROWNFIELD  
MR+MRS ROBERT M. BRUBAKER  
MR+MRS ARTHUR E. BRUBAKER  
MR+MRS GERALD S. BRUBAKER  
MR+MRS ELDON W. BRUM  
MR+MRS J. MARK BRUMBAUGH  
MR+MRS LAWRENCE A. BRUNELLE  
MISS PEGGY JO BRUNNER  
MISS ROSE V. BRUNO  
MR+MRS CHARLES A. BRYAN  
MRS LOUIS J. BUCCO  
MISS PATRICIA L. BUCK  
MR+MRS JACK G. BUCKINGHAM  
MR+MRS JERRY W. BUCKLEY  
MR DANIEL R. BUNCE  
MRS BYRON C. BURKETT  
MR+MRS KENNETH E. BURKET  
MRS JOANNE S. BURNS  
MR+MRS JOHN W. BURNS  
COL+MRS C. ALLEN BURRIS JR.  
DR+MRS CHARLES R. BURROWS  
MR+MRS ROBERT BURT  
MR+MRS STANLEY W. BUSIC JR.  
MR+MRS RICHARD C. BUSICK  
REV+MRS CARL R. BUTTERBAUGH  
MR+MRS CECIL C. BUTTERFIELD

MR+MRS LARRY P. BUTTERMORE  
MR+MRS HAROLD R. BUTTS  
MR+MRS PAUL M. BUTTS  
MS RUTHANNA V. BUTTS  
MR+MRS MERVIN L. CABRAL  
DR+MRS JOHN S. CALDWELL  
MR+MRS PAUL S. CALDWELL  
MR+MRS W. WILSON CALDWELL  
MR+MRS L. WILLIAM CALIHAN  
COMDR+MRS DONALD L. CALKINS  
MR+MRS DAVID E. CALLAHAN  
MR+MRS WARREN J. CALLAWAY  
MR+MRS BERNARD E. CAMPBELL  
MR F. HAMER CAMPBELL JR  
MR+MRS GARY L. CAMPBELL  
MR+MRS J. CHANDLER CAMPBELL  
MR+MRS JOHN W. CAMPBELL  
MR+MRS W. GREGG CAMPBELL  
MR+MRS YALE CAMPBELL JR.  
MR+MRS JOHN F. CANFIELD  
MISS SUSAN L. CANFIELD  
MR+MRS W. DAVID CANNON  
REV+MRS PAUL R. CAPEHART  
REV+MRS ABRAHAM CAREY  
MR HOWARD R. CARLISLE  
MR+MRS JAMES A. CARLISLE  
MR+MRS LEWIS M. CARLOCK  
MR+MRS RICHARD L. CARLSON  
MR+MRS J. B. CARNES  
MR+MRS WILLIAM K. CARPENTER  
MR+MRS W. GORDON CARPER  
MR+MRS CLARENCE CARROLL  
MR+MRS DAVID J. CARROLL  
MR+MRS JOHN W. CARROLL  
MR+MRS ROSS S. CARSON  
MR+MRS ATLEE E. CARTER  
MR+MRS ROSS S. CARTER JR.  
MR+MRS JOHN E. CARTER  
MR+MRS NEAL CARTER  
MR+MRS RICHARD S. CARTER  
MR+MRS RICHARD P. CARVER  
MAJOR+MRS WILLIAM M. CARVER II  
MR+MRS ROBERT V. CASCIANI  
MR+MRS EDWARD G. CASE  
DR+MRS LOUIS E. CASEBERE  
MISS SUSAN E. CASSELMAN  
REV+MRS ARLIE D. CASSIDY  
DR+MRS WILLIAM J. CATALONA  
MR+MRS JOSEPH V. CATEORA  
MR+MRS ELVIN H. CAVANAGH  
MR+MRS ROBERT H. CAVINS  
MR+MRS LARRY E. CAWLEY  
MR+MRS JAMES C. CHAMBERS  
DR+MRS JOHN CHAMBERLIN  
MR RICHARD H. CHAMBERLAIN  
MR TIMOTHY B. CHANDLER  
MR+MRS ALEX CHANEY  
MR+MRS JAMES CHAPAN  
MR+MRS ELMER E. CHAPLIN  
DR+MRS KENNETH J. CHAPMAN  
MR+MRS LARRY E. CHASE  
MR+MRS W. WAYNE CHEEK  
MR+MRS FORREST R. CHEEK  
MRS FRED R. CHEEK  
MRS PEGGY A. CHERRINGTON  
MR+MRS VIRGIL E. CHRISTIAN  
MISS ANTONIA CHURCHES  
MR+MRS THEODORE E. CHURCH  
REV+MRS DONALD J. CIAMPA  
REV+MRS DONALD N. CIAMPA  
REV+MRS J. PAUL CIAMPA  
REV+MRS RALPH C. CIAMPA  
MR+MRS FRED O. CIMINELLO  
MR+MRS ROBERT L. CIMINELLO  
MR+MRS FREDERICK D. CITRONE  
MR+MRS HOWARD CLAPPER  
MRS RUTH A. CLAPPER  
MR+MRS KENNETH G. CLARE  
MR+MRS DWIGHT M. CLARK  
MR+MRS JOHN W. CLARK  
MR+MRS R. MICHAEL CLARK  
MISS REBECCA S. CLARK  
MR+MRS RICHARD W. CLARK  
DR+MRS THOMAS E. CLARK  
MR+MRS ARTHUR B. CLARKE  
REV+MRS EDWARD L. CLARKE  
MR+MRS HAROLD E. CLAWSON  
MRS MELVIN H. CLEM  
MRS DONALD R. CLIPPINGER  
DR+MRS JOHN A. CLIPPINGER  
MR+MRS GARY L. CLOSE  
MAJ+MRS JAMES E. CLOYD  
MRS R. D. CLYMER  
MR+MRS ROBERT D. CLYMER  
MR+MRS THOMAS E. COBB  
MR+MRS JACK D. COBERLY  
MR+MRS ROBERT A. COBURN  
MR+MRS WALLACE J. COCHRAN  
MISS ELIZABETH COCKRELL  
MR+MRS WILLIAM G. COFFEY  
MR+MRS CHARLES W. COFFMAN  
MR+MRS W. WARREN COGAN  
DR+MRS MICHAEL A. COHEN  
MR+MRS DONALD A. COLDWELL  
MR+MRS RICHARD E. COLDWELL  
DR+MRS CHARLES E. COLE  
MAJOR+MRS EUGENE W. COLE  
MISS IRENE L. COLE  
REV+MRS ROBERT C. COLE  
MR+MRS WILLIAM E. COLE  
MR+MRS LAWRENCE M. COLLIER  
DR+MRS JAMES W. COLLITON  
MR+MRS JOHN COMANITA  
MR+MRS T. D. COMERY SR  
MISS MARIE A. COMFORT  
COL+MRS WILLIAM G. COMSTOCK  
MR+MRS WALLACE E. CONARD  
DR MARY F. CONDE  
MR+MRS W. J. CONERY  
MR+MRS ROBERT CONNELLY  
MRS CLARENCE H. CONNOR  
MR+MRS GERALD M. CONNOR  
MR+MRS CARL E. CONRAD  
DR+MRS EDWARD C. CONRADI  
MR+MRS IRIS R. CONRAD  
MISS FREDERICK A. COOK  
MAJOR+MRS GORDON L. COOK  
MR+MRS JAMES E. COOK  
MR+MRS THOMAS E. COOK  
MR+MRS ROGER M. COOLEY  
MR+MRS PHILIP M. COONS  
MR+MRS R. DAVID COPEES  
MR+MRS HAROLD R. COPPES  
MR+MRS GERALD E. CORBIN  
MR+MRS HAROLD CORDLE  
MR+MRS DONALD L. CORL  
MRS MERRISS CORNELL  
MR+MRS PAUL M. CORNISH  
MR+MRS JOHN W. CORNWELL  
MR+MRS JOHN O. COSTINE  
MISS FRANCES V. COULTER  
REV+MRS ORVILLE L. COVAULT  
MR+MRS DONALD COVRETT  
MAJOR+MRS DENNIS A. COWDEN  
MR+MRS CARLOS COWEN  
MR+MRS JAY B. COX  
MR+MRS JAY B. CRABBS  
MR+MRS KEITH D. CRAVE  
MR+MRS DALE H. CRAWFORD  
MR+MRS SAMMY J. CRAWFORD  
MR+MRS DALE E. CREANER  
MR ROBERT H. CRIBBS  
MR+MRS LARRY B. CRIMMEL  
MISS CANDIS L. CRINER  
MR+MRS THOMAS W. CROOK

MRS R. KENT CROOKS  
MR+MRS WILFRED S. CROOKS  
MR STEVEN D. CROSBY  
MR THOMAS CROSBY  
MR+MRS HERMAN CROTINGER  
MR+MRS CHARLES T. CROY  
REV+MRS DONALD L. CUMMANS  
MR+MRS WILLIAM CUNNINGHAM  
MR+MRS KENT W. CURL  
MR+MRS TILDEN J. CURRY  
MR+MRS JAMES R. CURTIS  
MR+MRS JAMES DALRYMPLE  
MR+MRS DONALD DANFORD  
MR+MRS RICHARD G. DANGELO  
DR+MRS H. JAY DATTLE  
MR+MRS HAROLD E. DAUP  
MR+MRS FREDERICK E. DAUTERMAN  
REV HAROLD E. DAVIDSON  
MISS BABETTE L. DAVIS  
MR+MRS BEN W. DAVIS  
MR+MRS DANIEL L. DAVIS  
MR+MRS DARREL L. DAVIS  
MR+MRS DAVID W. DAVIS  
MR+MRS S. EDWARD DAVIS  
MR+MRS JOHN L. DAVIS  
DR+MRS VELLAR P. DAVIS  
MRS RUTH E. DAVIS  
MR TOM R. DAVIS  
MRS WARREN DAVIS  
MR+MRS WILLIAM J. DAVIS  
MR+MRS LARRY L. DAVISON  
MR+MRS GLENNARD DAY  
MR+MRS JAMES M. DAY  
MRS ROGER F. DAY  
MRS EARL L. DE HAVEN  
MR+MRS PAUL R. DE SELMS  
MR+MRS DONALD E. DEAN  
MRS ROBERT A. DEAN  
MR+MRS FRANK R. DEBUSE  
MR+MRS ROBERT F. DECKER  
MR+MRS WILLIAM R. DEEDS  
MR+MRS W. THOMAS DEEVER  
MR+MRS W. CLAIRE DELANEY  
MR+MRS SAMUEL L. DELAVO  
MRS ILO S. DELLINGER  
MR+MRS DEAN DELONG  
MR+MRS V. RICHARD DELONG  
REV ROBERT W. DEMASS  
MR+MRS JAMES A. DEMO  
DR+MRS WILLIAM E. DEMOREST  
MR+MRS ROBERT E. DENGGE  
MR+MRS DARRELL E. DENMAN  
DR+MRS DONALD A. DENNIS  
MR DAVID V. DERINGER  
MR+MRS DONALD M. DESCH  
MR+MRS WILLIAM K. DETAMORE  
MR+MRS DON P. DEVORE  
MR+MRS WARREN DEWEESE  
MR+MRS JOHN R. DEWITT  
MR+MRS JOHN H. DICKEY  
MR+MRS CLARENCE E. DIEHL  
MRS ESTHER DIFLOURE  
MR+MRS JAMES W. DIGILIO  
MRS HOWARD M. DILL  
MR LEONARD J. DILL  
MR+MRS RONALD E. DILL  
MR+MRS KARL F. DILLEY  
MR+MRS WENDELL J. DILLINGER  
DR+MRS THOMAS E. DIPKO  
MR+MRS ALFRED D. DISNEY  
MR+MRS CHARLES R. DITZLER  
MR+MRS RAYMOND D. DIXON JR  
MR+MRS STEPHEN M. DOBBINS  
MR+MRS RICHARD A. DODGE  
MR+MRS WILLIAM R. DOODSON  
MR+MRS MELVIN N. DOERINGER  
MR+MRS ALBERT C. DOLDER  
MR+MRS EDWARD G. DOLDNAR  
MR+MRS JAY L. DONALDSON  
REV+MRS THERON E. DONAUGH  
MISS CYNTHIA G. DONNELL  
MR+MRS DENNIS R. DONOVAN  
MR JAMES E. DOOLEY  
MR+MRS TERRY L. DORNHECKER  
MR+MRS JOHN R. DORREL  
MR+MRS HERBERT J. DOTTEN  
MR+MRS RONALD W. DOUGHERTY  
MR+MRS DANIEL E. DOVER  
MR+MRS JOHN C. DOWD  
MR+MRS RAYMOND W. DOWNEY JR.  
MISS PEGGY A. DOZIER  
MR+MRS THOMAS S. DRAKE  
MR+MRS FREDRIC L. DRAY  
MR+MRS MAX DREISBACH  
MR+MRS R. E. DREISBACH  
MR+MRS LESTER R. DREWS  
REV+MRS DAVID L. DRJEL  
MRS MELJODIE DRUM  
MR+MRS FRANK F. DRUM JR.  
MR+MRS J. RICHARD DRUSHAL  
MR+MRS MICHAEL E. DUCEY  
MR+MRS F. MARION DUCKWALL  
MRS EVELYN L. DUFFIELD  
MR+MRS KEITH E. DUMPH  
MR+MRS MICHAEL A. DUNCAN  
MR+MRS JAMES M. DUNPHY  
MRS ROLLIN R. DURANT  
MR+MRS PAUL J. DURBIN  
MR+MRS R. RICHARD DURHAM  
MISS B. JOAN DURR  
MR+MRS BRONSON A. DURRANT  
MR+MRS DENNIS G. DUSEK  
MR JOHN A. DUVAL  
REV+MRS JAMES B. DUVAL  
MR+MRS GEORGE C. DWY  
MR KENNETH DYKHUIZEN  
MR+MRS GEORGE H. EASTMAN  
MISS HARRIET E. EASTMAN  
MR+MRS FREDERIC D. EBERLE  
DR+MRS RAY E. EBERT  
REV+MRS BARNETT S. EBY  
MR+MRS JAMES EBY  
MR+MRS LARRY ECHMEYER  
MRS FRANK EDDY  
MISS ELNA EDSALL  
MR+MRS WILLIAM K. EGGERS  
MR+MRS CHARLES E. EICHER  
MS ROWENA ETCHER  
MR ARTHUR B. ELDER  
MR+MRS ROGERICK K. ELEY  
MISS IONE ELLIOTT  
MR+MRS JERRY E. ELLIOTT  
MR JON T. ELLIOTT  
MISS PATRICIA JO ELLIOTT  
MR+MRS ROBERT L. ELLIOTT  
MR+MRS DONALD L. ELLIS  
MR+MRS JOHN C. EPPERSON  
MRS LOUISE W. ERBAUGH  
MR+MRS DAVID O. ERISMAN  
MR+MRS MARK S. ERISMAN  
MRS ROBERT H. ERISMAN  
MR+MRS ED G. ERTLE  
MR+MRS ROBERT G. ERTLE  
MR+MRS JOY W. ERVIN  
DR+MRS CARL B. ESCHBACH  
MR+MRS JAMES H. ESCHBACH  
MR+MRS PAUL ESHLER  
MR+MRS EDWARD W. ETTER  
MR+MRS DWIGHT E. EUVERARD  
MRS WILLIAM H. EUVERARD  
MR+MRS DAVID C. EVANS  
MR+MRS E. CHRIS EVANS  
MR+MRS JAMES R. EVANS  
MR+MRS JOHN D. EVANS



MISS LINDA E. EVANS  
MR+MRS MICHAEL G. EVANS  
MR+MRS ROBERT P. EVANS  
MRS ROBERT F. EVANS  
MR+MRS JAMES T. EVERETT  
MISS MARY ANN EVERHART  
DR+MRS DANIEL T. FAGAN  
MRS WESLEY FAHRBACH  
MR JACOB H. FAIR  
MR+MRS DAVID W. FAIS  
MR+MRS LOUIS F. FARKAS  
MR HUGH FARRELL  
MR+MRS ROBERT D. FASNACHT  
MR+MRS ERCELI FAUSEY  
MR+MRS DAVIEL R. FAWCETT JR.  
MR+MRS STEVE FAZEKAS  
MISS BARBARA LOU FEGLEY  
MR+MRS CURTIS L. FELLERS  
MR MICHAEL J. R. FEVSLER  
MR+MRS NORMAN FENSTERMAKER  
MR+MRS CHESTER H. FERGUSON  
MR+MRS JAMES P. FERGUSON  
MS KATHLEEN M. FERNANDEZ  
MR+MRS WILLIAM L. FETTY  
MR+MRS KENNETH FICHNER  
MR+MRS LOWELL FICHNER  
MISS FONDA GAY FICHTHORN  
MRS BRUCE E. FICKEL  
MR+MRS ALBERT M. FIELDS  
MR+MRS DOUGLAS J. FIELDS  
MR+MRS GERALD FIGGINS  
MR+MRS BRYSON B. FILLMORE  
MR+MRS JOHN R. FINCH  
MR+MRS JOHN H. FINNEY  
DR+MRS WILLIAM C. FIPPIN  
MR+MRS CHARLES A. FISHER  
DR+MRS EDWIN O. FISHER JR.  
REV+MRS GEORGE F. FISHER  
DR+MRS HARRY J. FISHER  
MR+MRS MAX C. FISHER  
MR+MRS WILLIAM W. FISK  
MR+MRS GEORGE R. FITEZ  
MR+MRS ROYAL A. FITZPATRICK  
MR+MRS EDWARD A. FLAWS  
REV+MRS CHARLES FLECK JR.  
MR+MRS PAUL D. FLEMING JR.  
MR+MRS THOMAS A. FLIPPO  
MR+MRS JOHN R. FLOOD  
MR+MRS JOHN FLORY  
MR+MRS DAVID L. FODOR  
MRS CHARLES FOGELMAN  
MR+MRS KENNETH D. FOGELSANGER  
MR+MRS RICHARD M. FOLLANSBEE  
DR+MRS KENNETH S. FOLTZ  
MR+MRS DALE A. FOOR  
MR+MRS NOEL E. FOOR  
MR+MRS CHARLES FORCEY  
MR+MRS RODERICK R. FORD  
DR+MRS STANLEY H. FORKNER  
MR+MRS CHRISTOPHER H. FOSTER  
MR+MRS DAVID A. FOSTER  
MR DONALD W. FOSTER  
MISS MERRILEE FOSTER  
MR+MRS RICHARD L. FOSTER  
MR RICHARD L. FOSTER JR.  
MR+MRS ROBERT E. FOSTER  
MR+MRS THOMAS R. FOSTER  
MISS FEEN R. FOURMAN  
MR+MRS EMERSON FOUST  
MR+MRS JOHN R. FOWLER JR.  
MR+MRS ROBERT E. FOWLER  
REV+MRS HOWARD E. FOX  
MR+MRS RICHARD L. FOX  
MR+MRS JON R. FRANCE  
MR+MRS JAMES L. FRANCIS  
MR+MRS JOHN A. FRANTZ  
MR+MRS ROBERT K. FRAVEL  
MR+MRS G. LEE FRAZIER  
MR+MRS DONALD M. FREE  
MR+MRS JOHN W. FREEMAN  
DR+MRS WILLIAM W. FREEMAN  
MRS CAROL M. FREES  
REV+MRS PAULI W. FREES  
COL+MRS GEORGE V. FREESE  
MR+MRS JAMES E. FRENCH  
MRS HAROLD B. FRESHLEY  
REV+MRS ORLO D. FRESHLEY  
MR+MRS PAUL W. FRESHOUR  
MR+MRS JOHN P. FREY SR.  
MISS NANCY R. FRIEDT  
MR+MRS GEORGE E. FRIEND  
MR+MRS J. MICHAEL FRIEND  
MR+MRS GERALD L. FRINTRUP  
DR+MRS DWIGHT J. FRITZ  
MR+MRS JOHN K. FRIZZELL  
MR+MRS RICHARD J. FROELICH  
MR+MRS JOHN E. FROST  
MR+MRS RICHARD FRYMAN  
DR+MRS ROBERT O. FUGATE  
REV+MRS HOWARD L. FULK  
MR+MRS RICHARD P. FULLER  
DR+MRS ARTHUR B. FULTON  
MR+MRS ROBERT S. FULTON  
MR JOHN C. FUNK  
MR+MRS RICHARD V. FUNKHOUSER  
MR ROBERT A. GAIL  
MR+MRS RICHARD G. GALE SR.  
MR+MRS JAMES S. GALLAGHER  
MISS SARA E. GALLAGHER  
MR WALLACE A. GALLUP  
REV+MRS CARLTON K. GAMBLE  
MRS MERLIN GANDER  
MR+MRS WILLIAM F. GANGER  
MAJOR+MRS EUGENE L. GANGL  
MR+MRS ROGER L. GARDNER  
MR+MRS RONALD A. GARDNER  
REV+MRS FRANK B. GARLATHY  
REV+MRS KARL GARLING  
MR+MRS JERRY J. GARMAN  
REV BERNARD J. GARRETT  
MR+MRS JAMES A. GARRETT  
MR+MRS MALCOLM A. GARRETT JR.  
DR+MRS EDWARD D. GARTEN  
MR+MRS JAMES E. GARVEY  
MR+MRS ARTHUR W. GASSER  
MR+MRS EDWIN E. GEARHART  
CAPTAIN DAVID L. GEARY  
MR JACK K. GEE  
MR+MRS EARL M. GEER  
MRS GEORGE J. GEISER  
MR+MRS RICHARD GERBEC  
MR+MRS GEORGE E. GERBER  
MR+MRS LLOYD D. GEYER  
DR+MRS RICHARD A. GIAFAGNA  
DR+MRS DEAN W. GIBBONS  
MR+MRS JOHN A. GIBSON  
MISS PATRICIA M. GIBSON  
REV+MRS PAULI J. GIBSON  
MRS ETHEL M. GIFFORD  
MR+MRS RAYMOND W. GIFFORD JR.  
MR+MRS JERRY A. GILL  
MR+MRS MALCOLM E. GILLESPIE  
MR+MRS RALPH E. GILLMAN  
MR+MRS RAY W. GILLMAN  
MR+MRS DAVID GILLUM  
MR+MRS LAWRENCE J. GILLUM  
MR+MRS KENNETH R. GILSON  
MR+MRS WILLIS GILSON  
MR+MRS DALE I. GIPTON  
MISS OLIVE I. GIVIN  
MR+MRS DONALD C. GLEINE  
MR+MRS DICK E. GLESSNER  
MR+MRS DONALD GLESSNER  
MR ALAN R. GOFF  
MR+MRS GEORGE R. GOHN  
MISS JENNIFER GOINS

MR+MRS CARL F. GOMBOR  
MRS LETHA B. GOODRICH  
MR WILLIAM V. GOODWIN  
MRS ROBERT W. GORDON  
MR+MRS GEORGE W. GORNALL  
MR+MRS LESTER C. GORSUCH  
MISS VERNE R. GORSUCH  
MAJOR+MRS EDWIN P. GOURLEY  
MR+MRS CLARENCE D. GRABER  
MISS GLADYS C. GRABILL  
MR+MRS JAMES R. GRABILL  
MR+MRS JAMES L. GRAHAM  
DR+MRS. JOSEPH R. GRAHAM  
MR+MRS WILLIAM M. GRANT  
MR+MRS ARTHUR D. GREEN  
MR+MRS LAWRENCE E. GREEN  
MR+MRS ROBERT F. GREEN  
MR+MRS OSCAR U. GREEN SR.  
MR+MRS AUSTIN W. GREENE  
MRS KENNETH A. GREENE  
MR+MRS LYNN A. GREENE  
MR+MRS WALTER N. GREENE  
MR+MRS HAROLD W. GREIG  
MR+MRS ALVIN E. GRESS  
MRS DANIEL GRESS  
MRS MAURICE D. GRIBLER  
MR+MRS MICHAEL A. GRIBLER  
MR+MRS CHARLES M. GRICE  
MR+MRS PERRY C. GRIER  
MR+MRS JACK D. GRIFFITH  
MR MARK E. GRIFFITH  
MISS JANE GRIGGS  
MRS JEANNE B. GROSS  
MR+MRS FREDRICK GROSSL  
MR+MRS HAROLD R. GROTE  
MR+MRS GARY R. GRUBE  
MR+MRS PAUL A. GRUBE JR.  
MR+MRS J. PAUL GRUVER  
MR+MRS GEORGE W. GUISINGER  
MR+MRS JAMES E. GUNN  
MR JOHN A. GUY  
MR+MRS DOUGLAS F. GYORKE  
MR+MRS JACK W. HAAS  
MR+MRS T. J. HACKETT  
MR+MRS TERRY M. HAFNER  
DR+MRS GEORGE L. HAGEN  
MR+MRS HUGH H. HAINES  
MR+MRS ROBERT W. HAINES  
MR+MRS ROBERT E. HAINES  
MR+MRS BRIAN K. HAJEK  
MR+MRS ARZA J. HALL  
MR+MRS ASHTON HALL  
MISS E. IRENE HALL  
MR+MRS FRANKLIN R. HALL  
MR+MRS JOHN E. HALL  
MISS MARY F. HALL  
MR+MRS PHILLIP L. HALL  
DR+MRS RALPH L. HALL  
MRS LOUISE F. HALLIDAY  
MISS LOUISE W. HAMILTON  
MR+MRS TOM K. HAMILTON  
MR DWIGHT E. HAMMOND  
MRS EDWARD H. HAMMON  
MR+MRS JOHN E. HAMMON  
MR+MRS IVAN P. HANES  
MR+MRS KENNETH P. HANES  
DR D. O. HANKINSON  
MR+MRS FRANK L. HANVIG  
MR+MRS LAWRENCE E. HANSEN  
MR+MRS ROBERT L. HANSEN  
MRS DOROTHY S. HARBACH  
MR+MRS LARRY D. HARE  
MR+MRS JONATHAN R. HARGIS  
MR+MRS DONALD F. HARKER  
MR+MRS JOHN F. HARMON  
MR+MRS RONALD D. HARMON  
MR+MRS TERRANCE B. HARNISH  
MS ROSEMARY M. HARPER  
MR+MRS J. MICHAEL HARVEY  
REV+MRS ALAN K. HARRIS  
MISS JACQUELYN B. HARRIS  
MR+MRS NOEL D. HARRIS  
MR+MRS RONALD T. HARRIS  
MRS ROY C. HARRISON  
MR+MRS THOMAS M. HARRIS  
MR CLAYTON W. HARROLD  
MISS NANCY K. HARTER  
MISS CAROL J. HARTMAN  
DR+MRS G. WEIR HARTMAN  
MR+MRS ROBERT H. HARTMAN  
MR BRIAN E. HARTZELL  
MR DAVID HARTZELL  
MRS IRIS L. HARVEY  
MR+MRS RALPH S. HASSINGER  
MR+MRS WAYLAND C. HATTON  
MR+MRS LEWIS HAWK  
MR+MRS DON L. HAY  
MR+MRS CHARLES I. HAYES  
MR+MRS JAMES E. HAYNES  
MR+MRS MICHAEL B. HAYS  
MR+MRS WALTER R. HEARN  
MR+MRS J. PARKER HECK  
MR+MRS DENNIS R. HEDGES  
MISS GOLDA M. HEDGES  
MISS HELEN HEDGES  
REV+MRS RICHARD E. HEDGES  
MR+MRS EDWARD R. HEDKE  
MR+MRS R. E. HEFFELFINGER  
REV+MRS CHARLES C. HEFLING  
MR+MRS L. CLARK HEGNAUER  
MR+MRS EUGENE E. HEID  
MR+MRS LAURENCE J. HEIDELBERG  
MR+MRS DAVID R. HEIGLE  
MR+MRS BRUCE C. HEIL  
MR THOMAS F. HEIL  
MR+MRS JAMES R. HEINISCH  
MISS KATHY J. HEINRICH  
MR+MRS THEODORE N. HEISCHMAN  
MR+MRS EDWARD HEISEL JR.  
MR+MRS THOMAS C. HEISEY  
MR+MRS DAVID L. HEITZ  
MRS HELEN HELFINSITIE  
MISS LOIS A. HENDRICKSON  
MR RICHARD D. HENERY  
MR+MRS ROBERT L. HENY  
MR+MRS NEIL HENYON  
MISS HELEN RUTH HENRY  
MR JAMES R. HENRY  
MRS JEANNETTE O. HENRY  
MRS NANCY L. HENRY  
MR+MRS WILLIAM M. HENRY  
MR+MRS ZELLER R. HENRY  
MR+MRS ROBERT E. HEVSEL  
MR+MRS EDWARD R. HERMAN  
MR+MRS TOBY L. HERMAN  
MISS GLORIA F. HERNANDEZ  
DR+MRS PHILIP D. HERRICK  
MR+MRS WILLIAM E. HERRON  
MR+MRS C. NEVIN HESS  
MR+MRS GEORGE J. HESS  
MISS IRENE E. HESSELGESSER  
MR+MRS ROLAND HILDEBRAND  
MR+MRS R. C. HILEMAY SR.  
MR JOHN F. HILES  
MR+MRS HARRY H. HILL  
MR+MRS JAMES A. HILL  
JUDGE+MRS JOHN W. HILL  
MISS PAMELA L. HILL  
MR+MRS JOHN E. HILL JR.  
MR+MRS STEVEN E. HILLMAN  
MR+MRS LARRY S. HINDER  
MR+MRS WILLIAM L. HITE  
MR+MRS BRUCE HOBBS  
MR+MRS DON HODDER  
MR+MRS JOHN E. HODGE

MR+MRS REYNOLD C. HOFFFLIN  
MR+MRS DAVID T. HOERNEMANN  
MR+MRS RICHARD E. HOFFERBERT  
DR DONALD B. HOFFMAN  
MRS GEORGE A. HOFFMAN  
MR+MRS JOHN E. HOFFMAN  
MR+MRS DONALD G. HOGAN  
DR+MRS EARL E. HOGAN  
MR RICHARD H. HOHLER  
MAJOR+MRS ROGER A. HOHN  
MISS KAREN L. HOHNHORST  
MISS FRANCES M. HOLDEN  
MR+MRS PHILIP HOLDRIETH  
MR+MRS GENE G. HOLLAND  
MR+MRS CARL W. HOLLMAN  
MRS JACK HOLMAN  
MR+MRS CARL L. HOLMES  
MRS HERBERT C. HOLMES  
MRS RUTH HOLMES  
MR+MRS RONALD G. HOLSTINGER  
MR+MRS WILLIAM P. HOLT  
MR+MRS C. D. HOLZAPFEL JR.  
MR+MRS WOODFORD L. HOLZBACHER  
MR+MRS EDWARD D. HOMER  
MR+MRS CHARLES A. HOOVER  
MRS GEORGE J. HOOVER  
REV+MRS HERBERT C. HOOVER  
REV+MRS RICHARD K. HOOVER  
MR+MRS EDWARD R. HOPKINS  
MR+MRS LEON F. HORN  
MR+MRS HOWARD N. HOSHOR  
MRS COURTNEY HOSKINS  
MR+MRS JACK HOSKINS  
MRS RUSSELL HOSLER  
MR+MRS DOUGLAS R. HOUSER  
MR+MRS JASON E. HOUSER  
DR+MRS LLOYD O. HOUSER  
MRS OSCAR HOVIK JR.  
DR+MRS DONALD S. HOWARD  
MR+MRS STEPHEN W. HOWARD  
MR+MRS JAMES E. HOWES JR.  
MRS MARK W. HOWETT  
MR+MRS CLARENCE E. HOWLAND  
MR+MRS DAVID L. HOYLE  
MR+MRS MICHAEL HRAPSKY  
MR+MRS JOHN HRITZ  
MR+MRS JOHN A. HRITZ  
MR+MRS BRUCE L. HUBBARD  
MR+MRS PHILIP M. HUBBARD  
MRS JOHN W. HUDOCK  
MR+MRS HOMER E. HUFFMAN  
MR+MRS RANDALL L. HUFFMAN  
MR+MRS CARROLL E. HUGHES  
MR+MRS JAMES C. HUGHES  
REV+MRS RAY B. HUGHES  
DR+MRS TONY E. HUGLI  
MR+MRS GARY HUNDERTPFUND  
MR+MRS CLYDE W. HUNTER  
MR+MRS WILLIAM D. HUNTER  
REV+MRS WILLIAM L. HUNTER  
MR+MRS GERALD L. HUPP  
MR+MRS RAYMOND S. HURSH  
MR+MRS ALAN E. HYRE  
MR+MRS HUGO F. ICARDI JR.  
MR J. WELLS IGO  
MR MARC B. INBODEN  
MR+MRS PAUL E. INDORE  
COL+MRS MELVIN H. IRVIN  
MR+MRS DOUGLAS L. ISHIDA  
MRS MARY ANN ISLES  
MR+MRS FREDERICK M. JACKSON  
MR+MRS JAMES R. JACKSON  
MR+MRS KEITH P. JACOBSON  
DR+MRS FRANK H. JAKES JR.  
MR+MRS ROBERT L. JAMES  
DR+MRS HOWARD M. JAMIESON JR.  
MR+MRS LEO F. JAMISON  
MR+MRS J. WILLIAM JARDINE  
MR+MRS FRANK J. JAYE  
MR+MRS WILLIAM A. JEFFERIS  
MR+MRS DONALD V. JEWKINS  
MR JERALD E. JENKINS  
MR+MRS DAVID D.Y. JEONG  
MR+MRS A. P. JERENCISKI  
MR+MRS EARL E. JOHNS  
MR+MRS MCKINLEY JOHNS  
MR+MRS EVERETT W. JOHNSON  
MR+MRS JOHN M. JOHNSON  
MR+MRS JOHN W. JOHNSON  
MR+MRS LEONARD K. JOHNSON  
MR+MRS LOUIS B. JOHNSON  
DR+MRS ORA E. JOHNSON  
MR+MRS PHILIP L. JOHNSON  
MR+MRS ROBERT C. JOHNSON  
MR BRIAN C. JOHNSTON  
MR+MRS CHARLES W. JOHNSTON  
MR+MRS FORREST L. JOHNSTON  
MRS PHILIP A. JOHNSTON  
MR+MRS THOMAS L. JOHNSTON  
MR+MRS WILLIAM JOINER  
MR+MRS CARL W. JONES  
MISS CHRISTINA L. JONES  
MR+MRS DAVID A. JONES  
MR+MRS DAVID O. JONES  
MR+MRS HERBERT W. JONES  
REV+MRS HUGHEY JONES  
MR ROBERT B. JONES  
DR+MRS ROGER W. JONES  
MR+MRS RONALD L. JONES  
MR+MRS WILLARD M. JONES  
MISS THELMA JORDAN  
MR+MRS TORREY A. KAATZ  
MR+MRS A. J. KAISER  
MR+MRS JOHN H. KAISER  
MR+MRS THEODORE E. KAISER  
DR LARRY A. KANTNER  
DR+MRS JOHN M. KAREFA SMART  
MRS ADEA KASSAB  
MRS MARJORIE W. KASSNER  
DR+MRS ROBERT Y. KATASE  
MR+MRS RICHARD KATZIN  
DR+MRS DAVID C. KAY  
MR STEPHEN KAYATI  
MR+MRS J. ROGER KEARNEY  
MR EARL C. KEARNS  
BISHOP+MRS FRANCIS E. KEARNS  
MR+MRS BRUCE L. KECK  
MR+MRS LEWIS E. KECK  
MR+MRS DART F. KEECH  
MR+MRS ROBERT K. KEELOR  
MR+MRS OWEN S. KEIM  
MR+MRS JOHN R. KELLER  
REV+MRS JOSEPH D. KELLER  
REV+MRS HAVEN C. KELLEY JR.  
MRS ERNEST L. KELLY JR.  
MR LELAND P. KEMP  
MR+MRS STEVEN C. KEMPF  
MR+MRS EARL F. KENNEDY JR.  
MRS PATRICIA KENNEDY  
MR+MRS JAMES L. KERN  
MRS THOMAS J. KERR III  
MR+MRS LARRY W. KETRON  
MRS CHARLES W. KETTEMAN  
MR+MRS PAUL E. KEYSER  
MRS DONALD D. KICK  
MR+MRS ERNEST B. KIDD  
MR+MRS RICHARD D. KIEFFER  
MR+MRS KI MYONG KIM  
REV+MRS BEVAN D. KIMMEL  
MR+MRS THOMAS R. KINDERVATER  
DR+MRS RICHARD A. KINDINGER  
MR+MRS JOHN E. KING  
MR+MRS ROBERT L. KING  
MR+MRS HAROLD J. KINZER

MR+MRS MICHAEL A. KISH  
MR+MRS NORMAN T. KITE  
MR+MRS WILLIAM L. KLARE JR.  
MR+MRS FREDERICK N. KLETRJOWETS  
MISS MARSHA S. KLINGBEIL  
MR+MRS PAUL E. KLINGEMAN  
MR+MRS JOEL R. KLINK  
MR+MRS DONALD L. KLOTZ  
MR+MRS KIRBY N. KLUMP  
MR+MRS PHILIP A. KNALL JR.  
DR+MRS JOHN R. KNECHT  
MR+MRS THOMAS H. KNEESHAW  
MR+MRS L. DOUGLAS KNEISLY  
REV+MRS HOWARD R. KNITTLE  
MR+MRS HARVIN R. KNOTTS  
MR+MRS RUSSELL C. KNOTTS  
MR+MRS DONALD A. KNOWLTON  
MR+MRS JULES N. KOACH  
MR+MRS ALLAN E. KOACHWAY  
MR HARRY L. KOEHL  
DR+MRS LAWRENCE D. KOEHLER  
MR+MRS GEORGE J. KOENIG  
MR+MRS DONALD C. KOLODGY  
MR+MRS TIMOTHY J. KONFAL  
REV+MRS ARTHUR F. KOONS  
MRS LILLIAN S. KORNBLUM  
MR+MRS WARLON E. KOSLOW  
MR+MRS JOHN J. KOVACH  
DR+MRS JAMES C. KRANER  
MR+MRS DANIEL N. KREBS  
MISS CAROLYN M. KREHBIEL  
MR+MRS HARRY A. KREIMEIER  
MR+MRS THOMAS H. KREIMEIER  
MR+MRS BERNARD KRESS JR.  
MRS FRED A. KROPP  
MR+MRS DONALD R. KRJCKEBERG  
MISS DORIS M. KUHN  
DR+MRS ROBERT H. KUHN  
MRS MARY S. KUHN  
MR+MRS LARRY R. KUNS  
MR+MRS THOMAS M. LACEY  
MR+MRS JAMES A. LAHOSKI  
MR+MRS AMHERST H. LAMB  
MR+MRS ROGER A. LAMB  
MR+MRS RICHARD K. LANDIS  
MR+MRS THOMAS W. LANE  
MR+MRS DONALD G. LANG  
MISS DEBORAH M. LANGELL  
MR+MRS RONALD W. LARASON  
MRS EDWARD A. LARCH  
MR+MRS D. BRUCE LARCOMB  
MR+MRS EDWIN M. LARSEN  
DR+MRS WILLIAM LASCHIED  
MRS DON W. LATHAM  
MR+MRS JEROME P. LAUB  
MR+MRS EDWARD D. LAUGHBAUM  
MR+MRS CLARENCE F. LAUTHERS  
DR+MRS L. E. LAW  
MR+MRS SAMUEL L. LAW  
MR+MRS W. DEAN LAWTHOR  
MR+MRS GEORGE E. LAYCOCK  
MR+MRS L. GUY LE MASTER  
MR+MRS HARLEY B. LEARISH  
MISS MARY E. LEARISH  
MR+MRS DEEMS L. LEASURE  
MR+MRS MERRILL LEATHERMAN  
MR+MRS JACK W. LEE  
MR+MRS CARL O. LEEDY  
MS CAROL G. LEFFLER  
MR+MRS TERRY L. LEFFLER  
MR+MRS SELMAR L. LEHMANN  
MR THOMAS K. LEHMAN  
MR+MRS BEV R. LEISE  
MISS LUCILE E. LEITER  
MR+MRS ROBERT G. LELAND  
MR+MRS CHARLES F. LEMBRIGHT JR.  
MR+MRS ELMER R. LEMBRIGHT  
DR+MRS ARNOLD D. LEONARD  
MRS JOHN W. LEONARD  
MR+MRS KENNETH D. LEONARD  
REV+MRS GERALD R. LEWIS  
REV+MRS GERALD R. LEWIS  
DR+MRS J. PATRICK LEWIS  
MR+MRS VIRGIL C. LEWIS  
CHAPLAIN+MRS BERNARD H. LIEVIN  
MRS GORDON R. LINCOLN  
MR+MRS CARL F. LINDEE JR.  
DR+MRS JERRY B. LINGREL  
MR+MRS THOMAS E. LINKOUS  
MR+MRS ANDREW LIPPERT  
MR+MRS GEORGE E. LISTON  
MR+MRS ROBERT C. LITELL  
MR+MRS ROBERT D. LITT  
MR+MRS C. EDGAR LIVINGSTON JR.  
BISHOP+MRS DWIGHT E. LODER  
MRS EVELYN D. LOGUE  
MR+MRS FRANCIS L. LONG  
MR+MRS JOSEPH LONG  
MR+MRS ROBERT K. LONGLEY  
MR+MRS STEVEN R. LORTON  
MR+MRS STEVEN W. LOSTEN  
MR+MRS FRED W. LOTT JR.  
MR GEORGE L. LOUCKS  
MISS CINDY L. LOUDENSLAGER  
REV+MRS JAMES R. LOVE  
MR+MRS OTIS R. LOWE  
MR+MRS ROBERT N. LOWER  
MRS LUCILLE WAHL LOWRY  
MR+MRS THOMAS R. LOY  
MR+MRS RONALD E. LUCAS  
MISS NANCY M. LUCKS  
MR+MRS DANIEL S. LUDLUM  
MR+MRS CHARLES E. LUDWICK  
MR+MRS JOHN E. LUSHER  
MRS GEORGE LUSKIN  
MR+MRS RAYMOND P. LUTHER  
MR+MRS DON R. LUTZ  
MR+MRS GERALD A. LYKE  
MR+MRS SAMUEL J. LYNCH SR.  
MR+MRS JOHN J. LYONS  
MR+MRS EDGAR MACDONALD  
DR+MRS GEORGE R. MACHLAN  
MR+MRS JAMES L. MACK  
MR+MRS LLOYD C. MACKKEY  
MRS BONNIE MAGILL  
MR+MRS GALE MAHONEY  
MR+MRS C. DAVID MAIV  
MR+MRS FRANK B. MALEY  
MR+MRS KEITH I. MALICK  
MR+MRS PURCELL MALLETT  
MRS ANN BELL MALTA  
MR+MRS K. ROBERT MANCZ  
MR+MRS ALLEN L. MANSON  
REV+MRS PALMER W. MANSON  
MR+MRS GREGORY A. MAPES  
MR+MRS RALPH MARCANO  
MR+MRS GARY T. MARQUART  
MR+MRS GEORGE B. MARRIOTT  
MRS LAWRENCE H. MARSH  
MR+MRS ARTHUR L. MARSHALL  
MR+MRS DONALD Z. MARSHALL  
DR+MRS JOHN V. MARSTRELL  
MISS ANAMAE MARTIN  
MRS BARBARA L. MARTIN  
MR BRENT R. MARTIN  
DR+MRS DONALD R. MARTIN II  
MR+MRS HAYES G. MARTIN  
MR+MRS JOHN F. MARTIN  
REV+MRS KENNETH G. MARTIN  
MR+MRS ROBERT L. MARTIN  
MR+MRS RONALD E. MARTIN  
MR+MRS THOMAS N. MARTIN  
MR+MRS STEPHEN MARUSCHAK  
MR+MRS JOSEPH A. MASAK  
DR+MRS JOSEPH E. MASSARO  
MR+MRS DALE A. MATCHAM

MR+MRS DWIGHT D. MATHIAS  
MR+MRS JOEL A. MATHIAS  
MR+MRS JOHN G. MATTHEWS  
MR+MRS KENNETH J. MATTHEWS  
MRS ALBERT L. MATTOON  
DR+MRS RICHARD A. MAUGER  
REV+MRS EARSE MAULER JR.  
REV+MRS RICHARD O. MAURER  
MR+MRS ALBERT G. MAYER  
MR+MRS ROBERT F. MAYES  
MR+MRS MICHAEL T. MCCLOSKEY  
MRS F. A. MCCLURE  
MR+MRS GARY A. MCCOMB  
MR+MRS GERALD L. MCCORMICK  
REV+MRS CHARLES L. MCCOY  
MR+MRS JOHN W. MCCREARY  
MR+MRS THOMAS O. MCCREARY  
MR+MRS TIM ROGER MCCUALLSKY  
MISS SIBYL L. MCCULLEN  
MR+MRS JAMES J. MCCULLEN  
MR+MRS GORDON MCDONALD  
MAJOR+MRS JOHN J. MCDONALD  
MR+MRS PAUL D. MCDONALD  
MR+MRS WILLIAM R. MCDOWELL  
MR JAMES E. MCELROY  
MISS JEANNETTE MCELROY  
DR+MRS CHARLES R. MCFARLAND  
MISS ELJORIS J. MCFARLAND  
MR+MRS JAMES MCFARLAND  
MR+MRS R. PAUL MCFARLAND  
MRS IDA J. MCFARREN  
MR+MRS RUSSELL J. MCFARREY  
MR+MRS GERALD A. MCFEELEY  
MR+MRS ROBERT G. MCFEELEY  
MR+MRS ROGER C. MCGEE  
MR+MRS BRADLEY LEE MCGILMUPHY  
MRS FLOYD E. MCGUIRE  
MR+MRS THURMAN MCGIE JR.  
MR+MRS GEORGE MCINTYRE  
MRS CHARLES MCINTYRE  
MR+MRS JAMES M. MCKEE  
MR EDWARD L. MCKELVEY  
MR+MRS JOHN MCKEEN III  
DR+MRS KENNETH D. MCKIM  
MR+MRS JANA W. MCKIVNON  
MR+MRS RICHARD L. MCKINNEY  
MR+MRS RICHARD E. MCKINNISS  
MR+MRS DONALD R. MCKEENIN  
MR+MRS MICHAEL L. MCMULLEV  
MR+MRS ROBERT A. MCMENAR  
MR+MRS DONALD A. MCPHERSON  
REV+MRS JAMES E. MCQUISTON  
REV+MRS JOHN E. MCROBERTS  
MR+MRS FRANCIS J. MCTYGUE  
MR+MRS ROBERT R. MCVILLIAMS  
MR+MRS JAMES Z. MENARD  
MRS MARION JENKINS MENSEL  
LT. COL. MRS EDWARD L. MENTZER  
MR+MRS C. EDWARD MEREDITH  
MR+MRS JAMES MERICLE  
MR+MRS BILL J. MERRELL  
MR+MRS JOHN W. MERRIMAN  
MR+MRS DAVID E. MERZ  
DR+MRS ANTHONY L. MESCHER  
REV+MRS CHARLES C. MESSMER  
MR CHARLES MESSMER JR.  
MR+MRS RICHARD G. METCALF  
MR+MRS WALTER S. METKA  
DR MARY L. METTS  
MISS HELENE S. METZ  
DR+MRS PAUL S. METZGER  
MR+MRS WILLIAM A. MEYER  
MR+MRS WILLIAM MEYERS  
MR+MRS GEORGE W. MICHAEL  
MR+MRS RICHARD MIDDAGH  
MR+MRS JOHN A. MIDDLETON  
MS MARY B. MIDDLETON  
MR+MRS JOSEPH L. MIDLER  
DR LLOYD MIGNERY  
MR+MRS JOSEPH P. MILES  
MR+MRS C. DANIEL MILLER  
MR+MRS CURTIS A. MILLER  
MR+MRS DALE E. MILLER  
MR+MRS DAVID R. MILLER  
MR+MRS JAMES D. MILLER  
MR+MRS WILLARD J. MILLER  
MR+MRS PAUL J. MILLER JR.  
MR+MRS RICHARD R. MILLER  
MR+MRS ROBBIE L. MILLER  
MRS ROSS C. MILLER  
MRS ROY D. MILLER JR.  
MR+MRS RUSSELL G. MILLER  
MR+MRS SCOTT R. MILLER  
MR+MRS THOMAS E. MILLER  
DR+MRS TOMMY J. MILLER  
MR+MRS WADE S. MILLER JR.  
MR+MRS WILLIAM L. MILLER  
MR FRED J. MILLIGAN SR.  
MR+MRS FLOYD K. MILLITKIN  
MRS DAWSON A. MIMS  
MR+MRS JAMES E. MINEHART JR.  
DR+MRS ROBERT E. MINER  
MR+MRS THOMAS I. MINER  
MR GORDON H. MINGUS  
MR WILLIAM K. MINZLER  
MR+MRS FRANK G. MIONE  
MR+MRS JAMES B. MISKIMEN  
MRS EVELYN F. MITCHELL  
MR+MRS GEORGE B. MITCHELL  
MR+MRS MAURICE J. MITCHELL  
MR+MRS JAMES A. MITRIONE  
MR+MRS DEAN E. MIZER  
MR+MRS THOMAS MOBLTY  
MR+MRS H. STEPHEN MOELLER  
MR+MRS ALLAN W. MOJZISIK  
MR+MRS HAROLD R. MOLTEN  
MR+MRS DOMINIC A. MONGIARDO  
REV+MRS DON R. MONN  
MR+MRS BARRY MONTGOMERY  
MR+MRS JAMES R. MONTGOMERY  
MR+MRS WILLIAM R. MONTGOMERY  
MR+MRS FLOYD O. MOODY  
MS KATHRYN R. MOODY  
MR+MRS CRAIG T. MOON  
MISS DEBORAH E. MOON  
MR+MRS FREDERICK C. MOON  
MR+MRS CHARLES C. MOORE  
MR+MRS CHARLES DONALD MOORE  
MR+MRS DONALD J. MOORE  
MR+MRS JAMES W. MOORE  
MR+MRS JOHN W. MOORE  
MR+MRS LYLE R. MOORE  
MR+MRS ROBERT E. MOORE  
MR+MRS ROGER T. MOORE  
MR+MRS STANLEY MOORE  
MR BRETT S. MOOREHEAD  
MR+MRS FOREST R. MORELAND  
MR+MRS JACK W. MORELAND  
MR+MRS WILLIAM MORETON  
MR+MRS AUSTIN E. MORGAN  
MR+MRS MICHAEL S. MORGAN  
MR+MRS JED W. MORTISON  
MISS HILDA MORLOCK  
MR+MRS CHARLES E. MORRISON  
MR+MRS GORDON J. MORRIS  
MR JAMES H. L. MORRISON  
MR+MRS LOWELL H. MORRIS  
MR+MRS ROBERT T. MORRISON  
MR+MRS TERRY L. MORRIS  
MR+MRS DANIEL B. MORROW  
MR JOSEPH R. MORROW  
MR+MRS RICHARD E. MORROW  
MR+MRS BILLY MORSE  
MR+MRS WAINLY O. MORTON  
MISS ANN MOSER  
MR+MRS DAVID F. MOSER



MR+MRS DONALD F. MOSER  
MISS WILMA L. MOSHOLDER  
MR+MRS ROBERT N. MOWREY  
BISHOP R. H. MUELLER  
MR RAYMOND L. MULL  
MR+MRS ROBERT E. MUMMA  
MR+MRS GARY D. MURRAY  
MR+MRS ALLEN C. MYERS  
MR+MRS BILL W. MYERS  
MISS FRIEDA MYERS  
MISS MARTHA E. MYERS  
MR+MRS ROBERT H. MYERS  
MR+MRS ROBERT T. MYERS  
MS FAITH NABER  
MR+MRS ROBERT L. NEEDHAM  
MR+MRS TED NEFF  
MR+MRS E. M. NELSON  
DR+MRS JOHN WALTER NELSON  
MR+MRS JOHN R. NELSON  
MR+MRS ROBERT H. NELSON  
MR+MRS WILLIAM E. NELSON  
MR+MRS ANTHONY J. NESPECA  
MRS ELEANOR H. NEWMAN  
MR+MRS EDWARD B. NEWTON  
MR+MRS CLARENCE F. NICHOLS  
MR+MRS RALPH C. NICHOLS  
MR+MRS THEODORE E. NICHOLS II  
MR+MRS CARL J. NIEDERER  
DR+MRS BERNARD NIEMM SR  
MR+MRS HARALD NIELSEN  
MR FREDERICK E. A. NOAH  
MR+MRS DALE E. NOBLE  
MR+MRS DAVID A. NODER  
MR+MRS JOHN R. NOEL JR  
MR+MRS GERHARD NOERR  
MR ROGER U. NOFFSINGER  
MR+MRS JACK EDWIN NORRIS  
MR+MRS JAMES E. NORRIS  
MRS CLARE N. NUTT  
MR+MRS WESLEY E. NYGREN  
MR+MRS WILLIAM O. GRADY  
MR+MRS CAREY F. OAKLEY  
DR+MRS ROBERT L. OAKMAN III  
MR+MRS GERALD A. OBENAUER  
MISS MIRIAM OBERMYER  
MR+MRS WILLIAM N. OBERMYER  
MR+MRS MICHAEL J. O'DONNELL  
MRS MARK T. OFLYNN  
REV+MRS GARY L. OLIN  
MR+MRS ROBERT OLMSTEAD  
DR+MRS DAVID P. ORBIN  
MR+MRS LEE A. OREN  
DR+MRS A. E. ORLIDGE  
MR+MRS ARTHUR L. ORLIDGE  
MR+MRS WALLACE F. ORLIDGE  
MRS HARRY ORNDORFF  
MR+MRS JAMES E. OSBORNE  
REV+MRS JOHN F. OSBORNE  
MR+MRS E. C. OSTRANDER  
MRS ROBERT E. OTSTOT  
MAJOR+MRS WILLIAM A. OTTEWILL  
MR+MRS JACK S. OVERCASH  
MR+MRS JARED A. OWENS  
MR+MRS SUNAR OZOLS  
MR+MRS JAMES M. PACE  
MR+MRS JATIS H. PAGE JR  
MR+MRS CHRISTOPHER C. PAGLIARO  
MR+MRS DONALD L. PAISLEY  
MR ANDREW J. PALLAY  
MR+MRS FREDRICK N. PALM  
MISS HELEN E. PALMER  
MR+MRS NEAL R. PALMER  
MR+MRS VINCENT W. PALMERE  
MR+MRS DONALD L. PALOMO  
MRS W. V. PARENT  
MISS REBECCA L. PARISEAU  
DR+MRS GEORGE E. PARKINSON  
MR+MRS ROGER K. PARAMORE  
MR+MRS DONALD E. PARSSISSON  
MR+MRS CRAIG N. PARSONS  
REV+MRS HORACE W. PARSONS  
MR+MRS LOVELL M. PARSONS  
MS ELIZABETH A. PASSMORE  
MR+MRS WILLIAM C. PASTERS  
MR+MRS MICHAEL J. PATE  
MR+MRS EUGENE I. PATRICK  
MR+MRS ALAN W. PATTERSON  
REV+MRS RONALD P. PATTERSON  
MR+MRS WILLIAM C. PATTERSON  
MR+MRS THOMAS A. PAUL  
MR+MRS JAMES E. PAXTON  
REV+MRS MARVIN M. PAXTON  
MR+MRS A. C. PAYNE  
MR+MRS ROBERT C. PAYNE  
MR+MRS CLYDE V. PAYTON  
MRS CAROLE PEARSON  
MRS JULIE SICKLES PEARSON  
MR+MRS HARRY G. PEAT  
REV+MRS ARTHUR P. PEDEN  
MR+MRS DAVID B. PEDEN  
MR+MRS ROY F. PEDEN  
REV+MRS C. EDWIN PELLETT  
MR+MRS J. ELLSWORTH PENTY  
MISS JAVIS ROZENA PERT  
MR+MRS DELBERT E. PERKINS  
DR+MRS JOHN L. PERRY  
MISS TERESA A. PETCH  
MR+MRS CALVIN C. PETERS  
MRS CALVIN E. PETERS SR.  
MR+MRS DAVID A. PETERS  
MR+MRS GRANT R. PETERS  
MAJOR+MRS JOHN C. PETERS  
REV+MRS LOWELL L. PETERS  
MR+MRS JACQUE E. PETRIE  
MR+MRS JAMES C. PETRIGALA  
MR+MRS EDWARD PFAHL  
MR+MRS E. EUGENE PFLIEGER  
DR+MRS ROBERT M. PHELPS  
MR+MRS WILLIAM M. PHILLEY JR.  
MR+MRS DAVID E. PHILLIPS  
MR+MRS MAX B. PHILLIANS  
MR+MRS ROBERT L. PIEPER  
MR+MRS LESTER PIERCE  
MR+MRS VIRGIL R. PILKINGTON  
MR+MRS ROBERT W. PILLSBURY  
MR+MRS HUBERT K. PINNEY  
MR+MRS CHARLES T. PISOY  
MR+MRS SAMUEL F. PITIRO  
MR+MRS C. HENRY PITZ  
MR+MRS DONALD PLASTERER  
DR+MRS HAROLD H. PLATZ  
REV+MRS WALTER L. PLUMMER  
MISS JACQUELINE A. POE  
MR+MRS CHARLES O. POFF  
MR+MRS GLEN E. POFF  
MISS CAROL R. POHLY  
DR+MRS KENNETH H. POHLY  
MR+MRS LEONARD T. POMNER  
MR+MRS JOSEPH M. POLASKO  
MR+MRS JOSEPH A. POLLINA JR.  
MR+MRS PAUL S. PONTIUS  
MR+MRS W. VICTOR PONTIUS  
MR+MRS LEWIS W. POOLE JR.  
MR+MRS EDWIN W. POORE  
REV+MRS RAYMOND O. POPE  
MR+MRS BILL PORTER  
MR+MRS DALLAS E. PORTER  
MR+MRS JAMES B. PORTER  
MR+MRS WILLIAM POSEY  
MR+MRS THOMAS P. POTTENBURGH  
DR+MRS JEAN V. POULARD  
DR+MRS RALPH L. POUVOIS  
MR+MRS ROBERT G. POWALL  
MR+MRS DAVID A. POWELL  
MRS ELSIE M. POWELL

MR+MRS RUSSELL W. POWELL  
MR+MRS LARRY S. POWERS  
MR+MRS RICHARD L. PRATT  
MR+MRS LORAY D. PRATT JR.  
MR+MRS STEPHEN M. PREG  
MR+MRS JOHN T. PRENTICE  
MR C. EUGENE PRICE  
MRS LEO A. PRICE  
DR+MRS ROBERT PRICE  
MR+MRS DENNIS I. PRICHARD  
REV+MRS NORMAN PRICHARD  
MR+MRS KENNETH P. PRIEST  
MR+MRS LELAND PRINCE  
REV+MRS ADOLPHUS W. PRINGLE  
MRS JO ANN PRINGLE  
MR+MRS DONALD C. PROCHASKA  
MRS GEORGE W. PROVOST JR  
MR GREGORY J. PROWELL  
MR+MRS FREDERICK D. PUCKETT  
MR+MRS CARLETON P. PURDEY  
REV+MRS EUGENE E. PURDY  
MR+MRS WOODROW W. PURDY  
MR+MRS CLIFFORD G. PURVIS  
MR+MRS TONY J. PUSATERI  
MR+MRS STUART J. PUTNAM  
MR+MRS E. EUGENE PUTTERBAUGH  
DR+MRS FREDERICK L. RADER  
MR+MRS G. HARLAN RAINIER  
MR+MRS BEN A. RAINSBURGER  
MR+MRS ROBERT E. RAKESTRAW  
MR+MRS JAMES T. RAMSEY  
MR+MRS CLARK RANNEY JR.  
MRS MARY E. RAREY  
MR+MRS PAUL R. RASOR  
MR+MRS JAMES K. RAY  
MR+MRS JOHN K. RAYBICK  
MR+MRS JAMES R. REA  
MRS MARGUERITE A. REA  
MR GLEN O. REAM  
MR+MRS DONALD G. REAMS  
CAPT. D. BRETT REARDON  
MR+MRS ROBERT G. RECHIN  
MR+MRS MICHAEL K. RECK  
MR+MRS C. DWIGHT RECTOR  
DR+MRS PAUL L. REDDITT  
MR+MRS EDMUND G. REDMAN  
MRS PAULINE REECE  
REV+MRS ROLLAND R. REECE  
MR+MRS DAVID L. REED  
MRS SANDRA DYE REED  
MR+MRS JACK E. REES  
MR+MRS HOWARD F. REESE  
MR+MRS THURSTON M. REEVES  
DR+MRS JOHN E. REHM  
MR+MRS JOHN C. REICHELDERFER  
MR+MRS ROBERT J. REICHENBACH  
LT COL+MRS ROBERT A. REICHERT  
MR+MRS RICHARD A. REICHTER  
MR+MRS ARTHUR F. REIFF  
MR+MRS JOHN RENVICH  
MISS EDITH P. RENNVISON  
MR+MRS GORDON E. REYNOLDS JR  
DR KAY REYNOLDS  
MR+MRS K. LEE RHOADES  
MR+MRS C. DONALD RHOADS  
DR HARRY W. RHOADS  
MR+MRS B. WENDELL RHOADES  
DR+MRS THOMAS J. RIBLEY  
REV+MRS DONALD E. RICARD  
MRS LILLIAN SHIVELY RICE  
MR+MRS LOWELL S. RICE  
MISS MARSHA E. RICE  
MR+MRS ROBERT G. RICE  
MR+MRS FORREST D. RICE JR  
MR+MRS GUIDO T. RICEVUTO  
REV+MRS RICHARD G. RICH  
MRS MARGARET P. RICHARDSON  
MR+MRS ROBERT B. RICHARDS  
MR+MRS WILLIAM H. RICKEL  
MR+MRS KENNETH J. RIDER II  
DR JURGEN K. RIEGER  
MR+MRS JESSE C. RIGDON  
REV+MRS JAMES H. RILEY  
MR JOHN C. RILEY  
MR+MRS LOWELL E. RINEHART  
REV+MRS KENNETH R. RIPPIN  
MR+MRS WILLIAM M. RITCHIEY  
MR+MRS DONALD RITCHIE  
MR+MRS GAIL L. ROBBINS  
MR MICHAEL L. ROBBINS  
MR+MRS ROSS R. ROBBINS  
MR+MRS CARL W. ROBERTS  
MR+MRS CHARLES L. ROBERTS  
MR DENNIS W. ROBERTS  
MR+MRS GARY M. ROBERTS  
MR+MRS JAMES W. ROBERTSON  
MR+MRS JOHN E. ROBERTSON  
MR+MRS JOHN W. ROBEY  
MR+MRS BOYD D. ROBINSON  
REV+MRS CARL R. ROBINSON  
REV FRANK E. ROBINSON  
MR+MRS GABRIEL D. ROBINSON  
MR+MRS JOHN W. ROBINSON  
MR+MRS RICHARD ROBINSON  
MR+MRS ROBERT H. ROBINSON  
MR+MRS THOBURN H. ROBINSON  
MR+MRS ROGER P. ROHRBACH  
MR+MRS GEORGE W. ROHRER  
MR+MRS JOHN T. ROMAN  
REV+MRS JOHN M. ROSEBERRY  
MR+MRS JAY M. ROSENBAUM  
MR+MRS LARRY D. ROSHON  
MR+MRS DONALD M. ROSS  
MR+MRS PATRICK D. ROSSETTI  
MR+MRS CARL E. ROSSI  
MR+MRS DONALD O. ROSSINO JR.  
REV+MRS H. DALE ROUGH  
MR+MRS PAUL A. ROUSH  
MR+MRS ROBERT W. ROYER  
DR RONALD M. RUBLE  
MR+MRS DAVID J. RUCH  
MR+MRS L. DOW RUCH  
MRS EMILY J. RUCKER  
MR+MRS MAX RUDY  
MR+MRS EDWARD N. RUFF  
MR W. DEAN RUGH  
MR+MRS MAX V. RUHL  
MR+MRS B. RICHARD RULE  
MR+MRS LARRY G. RUMMEL  
MR+MRS LARRY E. RUPP  
MAJOR+MRS WILLIAM E. RUSH  
MS JUANITA RUSK  
MR+MRS EDWARD A. RUSSELL  
REV+MRS JEREMY G. RUSSELL  
MR WILLIAM H. RUSSELL  
MR+MRS RICHARD A. RUSSO  
MR+MRS JOHN RUYAN  
MR+MRS ALLEN G. RYDMAN  
MR+MRS HOMER J. SAEGER  
MR. CHARLES T. SAMPSON JR.  
DR+MRS DAVID N. SAMPSON  
MR+MRS DOUGLAS K. SAMPSON  
MR+MRS ARTHUR SANDERS  
MR+MRS JOHN M. SANDERS  
MR+MRS RUSSELL SANDERS  
MR+MRS STEWART D. SANDERS  
MR+MRS DENNIS A. SANTORE  
DR+MRS DAVID A. SARGENT  
DR+MRS DALE J. SAUER  
MR+MRS THOMAS G. SAUER  
MR+MRS RICHARD G. SAUERMAN  
DR+MRS F. WILLIAM SAUL  
MR+MRS CHARLES M. SAVKO  
MR+MRS RICHARD G. SAWYER  
MISS LOUISE J. SCHABACKER

MR G. MICHAEL SCHACHERBAUER  
MR+MRS HAROLD L. SCHACHT  
REV+MRS DAVID E. SCHAR  
DR+MRS FORREST H. SCHAR  
MRS E. W. E. SCHEAR  
MRS LLOYD B. SCHEAR  
MR+MRS RALPH E. SCHERER  
MR+MRS JOHN J. SCHLENKER  
MR+MRS DONALD E. SCHLEUCHER  
MR+MRS JOHN H. SCHLITT  
MR+MRS ANDREW J. SCHMIDT  
REV+MRS FREDERICK A. SCHMIDT J  
MR+MRS ROBERT G. SCHMIDT  
MR+MRS KENNETH E. SCHMITT  
MR+MRS CARL W. SCHNAPP  
REV+MRS DAVID SCHNEIDER  
MISS F. JEANNETTE SCHNEIDER  
DR+MRS FREDERICK M. SCHNELLI  
MR+MRS JOHN C. SCHOTT  
DR+MRS ROBERT E. SCHULZ  
MR JOSEPH O. SCHURTZ  
MR+MRS KENNETH L. SCHUSTER  
DR+MRS W. STANLEY SCHUTZ  
MRS WALTER SCHUTZ  
DR+MRS WALTER B. J. SCHUYLER  
MR+MRS JOHN G. SCHWARTZ  
MR GRANT SCOTT  
MR+MRS KENNETH SCOTT  
DR GLEN T. SEABORG  
MR+MRS THOMAS J. SEARSON  
MISS MARVEL E. SEBERT  
MR+MRS JAMES C. SEBRING  
MR+MRS WILLIAM E. SECHRIST  
MR+MRS ARTHUR C. SECREST  
MR+MRS ROGER L. SEELIG  
MR+MRS MARK A. SEESE  
MRS M. CONSTANCE SEKERAK  
MR+MRS HOWARD T. SELLERS  
REV+MRS PAUL A. SELLERS  
MR+MRS JERRY B. SELLMAN  
MAJOR+MRS JAMES R. SELLS  
MR+MRS NICHOLAS J. SEMPELES  
MRS ESTELLA R. SEMRAU  
MR+MRS CLARE H. SERGEANT  
MR+MRS BRUNO S. SESTITO JR.  
DR HERBERT G. SETO JR.  
MR+MRS JARYL G. SEVERIN  
MR+MRS WALDON D. SHACKELFORD  
MR+MRS WILLIAM LEE SHADLE JR.  
MR+MRS BAYNE D. SHAFER  
MISS CAROLYN T. SHAFER  
CAPT+MRS GLEN D. SHAFER  
MR+MRS ATUL C. SHAH  
MR+MRS WILLIAM F. SHANAHAN  
MR+MRS JAMES SHAND III  
MR+MRS JOHN SHANNON JR.  
MR+MRS R. MICHAEL SHANNON  
MR RICHARD L. SHANNON  
MR+MRS CHARLES E. SHARE  
MR+MRS GEORGE E. SHARE  
MR+MRS JAMES D. SHARE  
MR+MRS DONALD E. SHARP  
MR+MRS LEROY D. SHARP  
MR+MRS THOMAS E. SHARP  
REV+MRS ALBERT P. SHARPE III  
REV+MRS F. RAY SHARRITTS  
MR+MRS ALEX B. SHARTLE  
MR+MRS PAUL SHARTLE JR.  
MR+MRS C. GORDON SHAW  
MR+MRS GORDON I. SHAW  
MR+MRS THOMAS L. SHAW  
MR+MRS WAYNE M. SHAW  
MR+MRS THOMAS W. SHEAFFER  
MR HOWARD A. SHELLEY  
MR+MRS THOMAS A. SHEPHERD  
MR+MRS JAMES E. SHERIDAN JR.  
MR+MRS LYNN T. SHERMAN  
MR+MRS HARRY N. SHIBA  
MR+MRS JOHN K. SHIFFLER  
MR+MRS ROGER D. SHIPLEY  
MR+MRS NORMAN ELWOOD SHIRK  
REV+MRS ROY M. SHOAF  
MR+MRS THOMAS F. SHOAF  
MISS EUGENIE E. SHOUP  
MRS C. GRAYDON SHOWERS  
MRS CLAYTON SHUCK  
MS DEBORAH C. SHUEY  
MISS C. DARLENE SHULL  
MRS JOHN W. SHULTZ  
MR+MRS ROBERT W. SHULTZ  
MR+MRS ROBERT L. SHUTE  
MR+MRS JOHN E. SHUTER  
MR+MRS HAROLD E. SIBERT  
MR+MRS KENNETH S. SIGLER  
MR+MRS DAVID R. SIMMONS  
MRS D. J. SIMON  
MR+MRS CLAYTON E. SIMPSON  
MR+MRS RONALD D. SIMPSON JR.  
MISS KATHRYN E. SIMS  
MR+MRS LARRY J. SIMS  
MR+MRS JOHN N. SINGLETON  
MR+MRS DALE E. SISSON  
MRS C. C. SKAATES  
MRS SARAH ROSE SKAATES  
MR WILLIAM H.B. SKAATES  
MR+MRS LEWIS R. SKELTON  
MR+MRS WILLIAM G. SKINNER  
MR+MRS ROBERT E. SLACK  
MR+MRS JAMES R. SLAGLE  
MR+MRS BLAINE D. SLATER  
MR+MRS JOY A. SLATER  
MR RAYMOND W. SLEEK  
MR+MRS F. H. SLOCUM  
DR+MRS VERNON E. SLOTTERBECK  
MR JOHN R. SLUSS  
MR+MRS JAMES W. SLYDER  
MR+MRS THOMAS A. SMAILES  
CHAPLAIN+MRS CLARENCE P. SMALES  
MRS BARBARA S. SMITH  
MRS BETTE M. SMITH  
MR+MRS CARL L. SMITH  
MISS CATHERINE A. SMITH  
MISS CHARLOTTE E. SMITH  
MR+MRS CLARENCE W. SMITH  
MR+MRS CLARENCE J. SMITH  
MISS CLAUDIA D. SMITH  
MISS E. CHRISTINE SMITH  
MRS ELSIE M. SMITH  
MR+MRS FRANKLIN D. SMITH  
MR+MRS FRED E. SMITH  
MR+MRS JAMES B. SMITH  
MR JAMES A. SMITH  
MR+MRS JOHN P. SMITH  
MR+MRS JOHN B. SMITH  
MR+MRS JOHN J. SMITH  
MR+MRS LEO E. SMITH  
MR RANDALL H. SMITH  
MR+MRS RICHARD G. SMITH  
CAPT+MRS STEVEN W. SMITH  
MR WENDELL P. SMITH  
REV+MRS WILLIAM F. SMITH  
MR+MRS DONALD L. SMITH SR.  
MR+MRS GARRY M. SNOLER  
MRS MARY A. SNADER  
MR+MRS RAYMOND L. SNARELY  
MR+MRS ROBERT H. SNARELY  
MR+MRS MARK E. SNIDER  
REV+MRS MAX M. SNIDER  
MRS IDA RUBINO SNOW  
MR+MRS JAMES L. SNOW  
MR+MRS JEFFREY D. SNYDER  
MR+MRS JUDSON O. SNYDER  
MS SHERIE E. SNYDER  
MRS C. E. SODDERS  
MR+MRS BERNARD SOKOLOWSKI

MR+MRS JAMES A. SOMMER  
MR MARK H. SOMMER  
MR+MRS WILLIAM L. SORRELL  
MR+MRS HAROLD R. SOWERS  
DR+MRS HARRY L. SOWERS  
MR+MRS STEPHEN H. SPAETH  
MR+MRS PAUL W. SPAITE  
MR+MRS CHARLES SPARENBERG  
REV MRS THOMAS K. SPEER  
MR+MRS DONALD B. SPENCER  
MR+MRS RICHARD T. SPENCE  
MR+MRS PAUL H. SPENGLER  
MR+MRS RON W. SPESARD  
MR+MRS DONALD E. SPENLEIN  
MR+MRS LOREN D. SPRADLIN  
MR+MRS REX V. SPRAGUE  
MR+MRS LELAND N. SPRECHER  
MR+MRS ALFRED G. SPRIGGS  
MR MICHAEL R. SPRINGER  
MR+MRS ROBERT A. SPRING  
MR+MRS DAVID J. SPROUT  
MR STEPHEN R. SPURGEON  
MS PATRICIA N. STABY  
MR+MRS RAYMOND STADNICK  
MRS MILDRED S. STAHL  
MRS D. R. STANFIELD  
MR+MRS JOHN E. STANLEY  
MR+MRS S. MARK STANLEY  
MR+MRS KENNETH L. STANSBERGER  
MISS BARBARA J. STANSFIELD  
MR+MRS EZRA A. STAPLETON  
DR+MRS RONALD R. STARCHER  
MR+MRS CLINTON M. STARKS  
MR+MRS LEONARD STARR  
MRS MELVIN STAUFFER  
MR+MRS CLIFFORD D. STEARNS  
MR+MRS HOWARD STEBELTON  
MR+MRS CHARLES GARY STECK  
MR+MRS DON E. STECK  
MISS GRETCHEN E. STECK  
MISS ELIZABETH L. STECKMAN  
MR HUGH M. STECKMAN  
MR+MRS WILLIAM E. STEED  
MR+MRS GERALD W. STEELE  
MISS MELODY L. STEELY  
MR+MRS GERALD E. STEIGER  
MR+MRS KENNETH E. STEIN  
MR+MRS RICHARD C. STEIN  
MR+MRS STEVEN E. STEINHAEUSER  
MR+MRS EARL C. STEPHENS  
MR+MRS JOHN N. STERLE  
MR+MRS DONALD J. STERNISHA  
MR+MRS LYLE E. STETZER  
MR+MRS JOHN STEVENSON  
MR+MRS RICHARD P. STEVENS  
MR+MRS ROBERT C. STEVENS  
MR+MRS DENNIS E. STEWART  
REV+MRS DAVID STICHWEH  
MR+MRS HENRY H. STICKNEY  
MR+MRS STEVEN B. STILES  
MR+MRS DAVID C. STILLSON  
MR DAN L. STOCKDALE  
MR+MRS THOMAS L. STOCKDALE  
REV+MRS HAROLD M. STOCKMAN  
MR+MRS DEAN L. STOFFER  
MR+MRS JAMES R. STOFFER  
MR+MRS ALBERT P. STORER  
MR+MRS DAVID D. STOKES  
REV+MRS FLOYD L. STOLZENBURG  
MR+MRS JOHN C. STOMBAUGH  
MR+MRS DARREL W. STONEBRAKER  
MR+MRS ROBERT G. STONER  
MR+MRS RICHARD H. STORCH  
MAJOR+MRS JAMES H. STOTT  
MRS DOROTHY STOUGHTON  
MR+MRS CLAIR STOUT  
MR+MRS GERALD A. STRACCIA  
MR+MRS JERRY D. STRANGE  
MISS DOROTHY F. STREET  
MR+MRS E. LINDY STREETHAJ  
REV+MRS DAVID W. STRICKER  
MR+MRS HERBERT STRICKLAND  
MR+MRS CLARENCE J. STROUSS JR.  
MR RICHARD L. STROUSE  
DR+MRS R. F. STRUCK  
MR+MRS THOMAS B. STUDEBAKER  
MR+MRS JAMES C. STUDDER  
MR+MRS GEORGE E. STUMP  
MR+MRS JON W. STUMP  
MR+MRS RANDALL S. STURTZ  
MR+MRS LEOPOLD J. SUKIENNIK  
DR+MRS PAUL V. SULLIVAN  
MR+MRS ADRIAN F. SUNDAY  
MR+MRS HERBERT J. SUNDHEIMER  
MR+MRS FOREST C. SUPINGER  
MRS WALDO C. SUTER  
MR+MRS DELOS M. SUTTER  
MR+MRS GERALD W. SWARTZ  
MR PAUL M. SWARTZ  
REV+MRS JACK L. SWICK  
MR+MRS RICHARD H. SWIGART  
MR+MRS ELISHA D. SWIGERT  
MR+MRS GARY R. SWISHER  
MISS MARILYN K. SWISHER  
MRS HERMAN SWONGUER  
MR+MRS JOHN S. SZANYI  
MISS MARGARET TABOR  
MR+MRS DAVID A. TAGGART  
MR+MRS JOHN Y. TAGGART  
MR+MRS HOWARD D. TALLENTIRE  
MR+MRS JOSEPH TASSILE  
MR+MRS CECIL E. TATE  
MR+MRS PAUL D. TAYLOR  
MR+MRS ROY E. TEICHERT  
MRS ARNOLD H. TELIAN  
MISS KAY A. TEMPLETON  
MR+MRS RUSSELL J. TENER  
DR+MRS MICHAEL W. TERHORST  
MR+MRS RICHARD D. TERMEER  
MR+MRS LAWRENCE P. TESSLER  
DR+MRS DANIEL L. THOMAS  
MR+MRS GROVER THOMAS  
DR+MRS PAUL E. THOMAS  
MR+MRS R. LOWELL THOMAS  
REV+MRS RICHARD L. THOMAS  
MRS S. LELA THOMAS  
DR CAROL A. THOMPSON  
MISS CONSTANCE L. THOMPSON  
MR+MRS DAVID C. THOMPSON  
MR+MRS WERNER J. THOMPSON  
MR+MRS WILLIAM D. THOMPSON  
MRS R. BURTON THRUSH  
MR+MRS JOHN A. THURSTON  
MR+MRS LESLIE THYSELL  
MR+MRS ALLAN P. TILTON  
MR+MRS TIM TIMBERLAKE  
MR+MRS DAVID E. TINVERMAN  
MR+MRS HAL G. TIPPETT  
DR LAWRENCE T. TIRNAUER  
MR+MRS MORRIS C. TITLEY  
MR+MRS KENNETH R. TITTELBAUGH  
MR+MRS EARL L. TITUS  
MR+MRS RONALD E. TOBIAS  
MR+MRS JAMES TOBIN  
MR+MRS JAMES C. TOEDTMAN  
MR+MRS VIRGIL D. TONGISH  
MR+MRS HERMAN TORGESON  
MR+MRS DONALD L. TRAKLER  
MR+MRS RUSSELL TREFZ  
MR+MRS E. ROGER TRENT  
MR+MRS CHARLES TRESSLER  
MR+MRS GERALD O. TRICKER  
REV+MRS DAVID C. TROUT  
MR HOMER F. TROUT JR.  
MR+MRS FERRON TROXEL

MR+MRS FRANK W. TRUITT  
MRS NELLWYN B. TRUJILLO  
MR+MRS CLYDE A. TRUMBULL  
CAPT+MRS DAVID W. TRUXAL  
DR+MRS WILLIAM K. TRZCINSKI  
MR+MRS GEORGE E. TUCKER  
MISS MARY FRANCES TUCKER  
MAJOR+MRS PHILLIP E. TUCKER  
MR+MRS MARTIN E. TUOMALA  
DR+MRS ROY H. TURLEY  
DR+MRS EUGENE R. TURNER  
MR+MRS JOHN H. TURNER  
MR+MRS MICHAEL C. TURNER  
MR+MRS ROBERT G. TURNER  
MR+MRS ROBERT B. TURNER  
MR+MRS EDWIN M. TUTTLE JR.  
MR+MRS THOMAS S. TWEEDE JR  
MISS VIRGINIA M. TYLER  
MR+MRS PAUL T. TYX  
MR+MRS KENNETH ULLOM  
MR+MRS HAROLD H. UNDERWOOD  
MRS J. P. URBAN  
MISS JOANNE VALENTINE  
MR+MRS NATHAN VAN WEY  
DR+MRS WILLIAM P. VARGA  
MR+MRS JAMES VAUGHAN  
MR+MRS CHARLES C. VAUGHN  
MS ANNOLIE J. VAWTER  
MR+MRS CHARLES L. VEDDER  
MR+MRS VINCENT R. VEGA  
MR+MRS C. EDWARD VEGARD  
MS CAROL S. VENTRESCA  
MR+MRS FRANK VERES  
MR+MRS WALTER D. VERNON  
MRS JOHN VICKERS  
MR+MRS ROBERT C. VICKERS  
MR+MRS DAVID R. VIERS  
DR+MRS ROBERTO R. VILLALON  
MS LOIS J. VINSON  
MR+MRS GEORGE H. VISCUSI  
MRS RAYMOND H. VOGELI  
MR+MRS JAY A. WABEKE  
MR+MRS EMERY F. WACH JR.  
MR+MRS ROBERT J. WACHALEC  
MR+MRS GROSVENOR M. WADMAN  
REV+MRS GLENN A. WAGGAMON  
MR+MRS CHARLES H. WAGNER JR.  
MR+MRS DAVID M. WAGNER  
MR+MRS JACK E. WAGNER JR.  
MR+MRS JOHN ANDREW WAGNER  
MISS CHRISTENA M. WAHL  
MR+MRS JAMES H. WALBERRY  
MR+MRS ROBERT E. WALKER  
MISS VIRGINIA R. WALKER  
MR+MRS SAMMY K. WALLACE  
MR+MRS JOHN J. WALLICK  
MR DAVID C. WALTERS  
DR+MRS JAMES R. WALTER  
MR+MRS LEWIS A. WALTON  
MR+MRS RICHARD P. WALTZ  
MISS JUDITH G. WANDERSEE  
MR+MRS ROBERT A. WANDERSLEBEN  
MRS EUGENE R. WAPPNER  
MR+MRS EDWARD W. WARD  
REV+MRS KENNETH E. WARD  
REV+MRS ROBERT W. WARD  
MISS RUTH E. WARE  
MISS MARY LUE O. WARNER  
DR+MRS CARL E. WARNES  
MR+MRS GEORGE H. WARNES  
MR+MRS HAROLD E. WARREN  
MR+MRS RICHARD S. WARREN  
MR+MRS WILLIAM B. WARTMAN III  
MRS GERALD C. WATERS  
MR+MRS WARVIN D. WATKINS  
MR+MRS RALPH M. WATROUS  
MR+MRS JEROME H. WATTS  
MR+MRS WILLIAM A. WATTS  
REV+MRS JAMES E. WAJGH  
MR GAYLEN R. WAYNAR  
MR+MRS CARLTON E. WEAVER  
MR+MRS LESLIE B. WEAVER  
MR+MRS FRANK WEBB  
MR+MRS GEORGE N. WEBB  
MR+MRS DON R. WEBER  
MR+MRS KENNETH R. WEBER  
MISS HELEN M. WEBSTER  
MRS RAYMOND WEIDEL  
CAPT+MRS RICHARD V. WEIDNER  
MR+MRS JOHN R. WEIFFENBACH JR  
MR+MRS ROBERT A. WEILER JR.  
MR+MRS WILLIAM K. WEISENBERG  
REV+MRS JAMES M. WEISZ  
DR+MRS LYLE L. WELCH  
MR+MRS JERRY A. WELLMAN  
MR+MRS JOHN F. WELLS  
REV+MRS O. GENE WELLS  
DR+MRS THOMAS H. WELLS  
MISS MARGARET A. WELTY  
MISS BETTY I. WEST  
MR+MRS ROBERT B. WESTON  
MR+MRS THOMAS E. WETZEL  
MR+MRS JOHN A. WHALEN  
MR+MRS THOMAS H. WHALEY  
MR+MRS KENNETH E. WHARTON  
MRS MILDRED WHARTON  
THE REVEREND ROGER WHARTON  
MR+MRS W. NEAL WHEATCRAFT  
MR+MRS JOSEPH H. WHEELBARGER  
DR+MRS DANIEL G. WHERLEY  
MR+MRS JAMES T. WHIPP  
MR+MRS ARCHIE H. WHITE  
DR FREDERICK A. WHITE  
MR+MRS JAMES R. WHITE  
MR+MRS JOSEPH W. WHITE  
MR+MRS LAURENCE L. WHITE  
MAJOR+MRS RAYMOND C. WHITE  
DR+MRS FREDERICK H. WHITTAKER  
MR+MRS C. L. WHITWORTH  
DR+MRS RAYMOND L. WILBIN  
MISS EVELYN M. WIDNER  
MISS VIRGINIA K. WIELAND  
MR+MRS CHARLES V. WIESEN  
MR+MRS RALPH WIGHTMAN  
REV NELS A. WILBURG  
DR+MRS HAROLD E. WILCOX  
MR+MRS ROBERT J. WILCOX  
DR+MRS ROSS J. WILHELM  
MR+MRS ROBERT C. WILLEKE  
DR+MRS LARRY G. WILHIDE  
MISS ROSEMARIE E. WILLHIDE  
MRS DALLAS H. WILLIAMS  
MR+MRS DON R. WILLIAMS  
MR+MRS ELLYN M. WILLIAMS  
MR+MRS GENE E. WILLIAMS  
MR+MRS HOMER O. WILLIAMS  
REV+MRS JAMES E. WILLIAMSON  
REV+MRS MYRON K. WILLIAMS  
MR R. BRUCE WILLIAMS  
MAJOR+MRS RICHARD M. WILLIAMS  
MR+MRS ROBERT A. WILLIAMS  
MRS VICTOR S. WILLIAMS  
MR+MRS JOHN R. WILLIS  
DR+MRS FRANK WILLSON  
DR+MRS JOHN H. WILMS  
MR+MRS BYRON A. WILSON  
MR+MRS ELEN M. WILSON  
MRS H. A. WILSON  
MR+MRS HAROLD E. WILSON  
MR+MRS JOSEPH F. WILSON  
MR+MRS LARRY L. WILSON  
MR+MRS NATHAN M. WILSON  
MR+MRS RONALD B. WILSON  
MR+MRS ROY WILSON  
MR+MRS TED WINKELMAN  
MR+MRS MORGAN G. WINGET JR.



MR+MRS RICHARD A. WINKLER  
MR+MRS ERIC J. WINTERHALTER  
MISS EVALYN A. WISEMAN  
MR+MRS R. GLENN WISEMAN  
CAPT+MRS E. KEITH WITT  
MR+MRS DONALD J. WITTER  
MRS RALPH J. WITTER  
CAPT RICHARD F. WITTNER  
MR GARY R. WOLF  
MR+MRS RUSSELL E. WOLF  
MRS EDWARD L. WOLFE  
MR+MRS RAYMOND H. WOLFE  
MR+MRS B. DALE WOOD

MR+MRS BRIAN J. WOOD  
MR+MRS BURDETTE A. WOOD  
MR+MRS CLARENCE H. WOOD  
DR+MRS ROBERT A. WOODEN  
MR+MRS RICHARD H. WOODMULLI  
MR+MRS MARC A. WOODWARD  
MR+MRS ROYCE O. WOODWARD  
REV+MRS DAVID L. WOODYARD  
DR+MRS ANDREW P. WOOLLEY  
MR+MRS NED W. WOOLUMS  
MR+MRS ROBERT L. WORK  
MRS FRED I. WORLEY  
DR+MRS FRED W. WORLEY

MR+MRS ALAN J. WRASSMANN  
MISS SUSANNE M. WRHEN  
MR+MRS GARY L. WRIGHT  
MR+MRS JOHN A. WRIGHT  
MR+MRS ROBERT C. WRIGHT  
DR+MRS RONALD WRIGHT  
DR+MRS WAYNE K. WRIGHT  
MR+MRS JAMES E. WROE  
MISS OPAL WYLIE  
MR+MRS GLENN V. WYVILLE  
DR+MRS W. ROBERT YAKELY  
MR+MRS DONALD E. YANTIS  
MR+MRS DONALD E. YEAGLE

CAPT+MRS MICHAEL YELLAND  
MR+MRS JOSEPH V. YOHM  
MR+MRS DUANE A. YOTHERS  
MISS ZORA E. YOHMANS  
MR+MRS DAVID J. YOUNG  
MR+MRS NATHANIEL L. YOUNG  
DR VINTON C. YOUNG  
MR+MRS WILLIAM H. YOUNG  
MRS PAUL A. YOUNGER  
MR+MRS CARLTON C. YUND  
MRS MARCELLE B. ZAGRAY  
MR+MRS JOHN W. ZECH  
MR+MRS MICHAEL ZELLER

MR+MRS JOHN S. ZEZECH  
MAJOR+MRS MICHAEL ZIEGLER  
MR MICHAEL G. ZIEGLER  
DR+MRS SAMUEL R. ZIEGLER  
MR+MRS BEN ZIMMERMAN  
MR+MRS CLAUDE M. ZIMMERMAN  
MISS DOROTHY ZIMMERMAN  
MR+MRS GLENN A. ZIMMERMAN  
MR+MRS HOWARD C. ZIMMERMAN  
MRS+MRS JOHN W. ZIMMERMAN  
MR KENNETH E. ZIMMERMAN  
MR+MRS LAWRENCE O. ZIMMERMAN  
MR+MRS ROBERT W. ZOLG

# Organizations, Deferred Giving, Special Gifts

<b>MEMORIAL SCHOLARSHIPS</b> in memory of Richard Chamberlain Margaret Gill William H. Hardy, Jr. W. Quentin Kintigh Murn B. Klepinger Merrill Perry George F. Simmons Mrs. Snapp Lucyille E. Welch Inez Young	
<b>SCHOLARSHIP FUNDS INCREASED</b> Walter Bailey and Robert Bailey Scholarship Ira and Adah Gaunt Barnes Scholarship Bolin-Tryon Scholarship Charles Botts Scholarship Pat Mizer Cassidy Memorial Scholarship Wilson Cellar Scholarship The R. Oscar Cylmer Memorial Scholarship Copeland-Brewbaker Scholarship Mary Crumrine Memorial Fund Kathleen White Dimke Scholarship R.K. Edler Memorial Scholarship The Lawrence S. Frank Memorial Scholarship Fravert Scholarship General Scholarship Rita Zimmerman Gorsuch Scholarship Francis Harris Memorial Scholarship The Bishop J. Gordon Howard Scholarship Royal F. Martin Scholarship Michael-LeMay Scholarship Norris Scholarship Orndorff-Haines Memorial Scholarship Paula Peters Memorial Scholarship Phoenix Scholarship Pearle Mae Redmond Memorial Scholarship Ressler Scholarship Rosselot Scholarship Schatzer-Michael Scholarship The Dr. E.W.E. Schear Scholarship The Elmer A.R. and Alice Flegal Schultz Scholarship John Franklin Smith Scholarship W.I. Underwood Scholarship William Paul Wilson Memorial Scholarship Robert Zech Scholarship	
<b>PRIZE FUNDS</b> The Alumni Station Managers' Award for Excellence in Broadcasting The Charles R. and Louise Bennett Prize Bookwalter Technical Theatre Award Clarice Burton Scholarship Award The Stephen Karsko Memorial Award Outstanding Physical Education Major Award Outstanding Physics Major Award Virgil Raver Award Spencer-Zimmerman Fund for the Junior Year Abroad Program	
<b>SCHOLARSHIP GRANTS</b> Donald R. Anderson Memorial Scholarship Grant The Dayton Otterbein Women's Club Scholarship Grant The L.P. Diefenbach Scholarship Grant George H. Dunlap Scholarship Grant M.R. and Dorothy J. McVay Scholarship Grant Della G. Plants Grant "Mom" Priest Grant Wolls Scholarship Grant	
<b>OTHER FOUNDATIONS</b> Anonymous Loran M. Berry Foundation Vida S. Clements Foundation Electric Power Equipment Company Foundation Harry C. Moore Foundation Nationwide Foundation Nordson Foundation PAV Foundation The Presser Foundation Sears-Roebuck Foundation	
<b>ALUMNI CLUBS &amp; OTHER ORGANIZATIONS</b> Cathedral Caravan Inc. Class of 1950 Copley Fairlawn Board of Education and Administrators Copley High Band Dayton Otterbein Women's Club The Grand Lodge of Free and Accepted Masons of Ohio Inter Fraternity Council Norton Classroom Teachers Norton Middle School PTA Otterbein College Campus Club Westerville Area Chamber of Commerce Westerville Kiwanis Club Westerville Otterbein Women's Club Westerville Sertoma Club	
<b>ANNUITIES</b> Anonymous R. Franklin Lohr Mary B. Thomas James E. Walter	
	'27 '28 '29
<b>CHURCHES and CHURCH ORGANIZATIONS</b> The American Baptist Men of Ohio Bethel U.M. Church Hollisopple PA Fidells Class Church of The Master, Westerville OH Franklin Street U.M. Church Johnstown PA Greenwood U.M. Church Marion OH Huron U.M. Church Huron OH The Partnership Class First Church, Dayton OH South Liberty U.M. Church of The Messiah, Westerville OH United Methodist Women Union City IN Westbrook Park Canton OH The Western Pennsylvania Conference of the U.M. Church	
<b>ESTATES and TRUSTS</b> Cora J. Bailey A. Monroe Courtright L.P. Diefenbach Rose Findeiss Ben C. Glover, Sr. Mary G. Palmer Della G. Plants Alfred H. Weitkamp Louise P. Wolls	
	'09 '40    H '50  '04

<b>Lifetime President's Club</b> Lifetime membership requires a direct gift or gifts with a total value of \$10,000 or more (with full recognition of support given in years prior to the formation of the Club), or a pledge of \$10,000 or more which may be payable at the rate of not less than \$1,000 a year or a deferred gift of \$25,000 or more in the form of life insurance, a bequest or trust agreement.		
Anonymous (2) Mr. Robert S. Agler Mr. & Mrs. Louis P. Benua Col. Henry V.A. Bielstein Mr. & Mrs. James E.A. Black II Dr. & Mrs. Harold L. Boda Mr. & Mrs. Russell C. Bolin Dr. & Mrs. Robert S. Boring Dr. & Mrs. Richard Bradfield Dr. & Mrs. Louis H. Bremer Dr. & Mrs. Robert B. Bromeley Mr. & Mrs. Thomas R. Bromeley Mr. & Mrs. Emil G. Buchsieb II Dr. & Mrs. Francis P. Bundy Dr. & Mrs. Homer D. Cassel Mrs. Wilson F. Cellar Mr. & Mrs. Robert L. Corbin Mrs. A. Monroe Courtright Mr. & Mrs. S. Robert Davis Dr. & Mrs. George H. Dunlap Dr. & Mrs. Joseph William Eschbach Dr. Verda B. Evans Mr. & Mrs. Charles L. Fox Mr. Wilbur R. Franklin Mr. & Mrs. Harry J.W. Fravert Dr. & Mrs. Ernest G. Fritsche Dr. Elmer N. Funkhouser Sr. Mr. & Mrs. Elmer N. Funkhouser Jr.	Mr. & Mrs. J. Lowell Gibson Mr. & Mrs. W. Robert Gormley Mrs. Norris W. Grabill Mr. & Mrs. Herbert W. Hall Dr. Harold B. Hancock Miss Hazel E. Heater Mr. & Mrs. Virgil O. Hinton Mr. William H. Hinton Mr. & Mrs. Herman L. Huber Miss Ellen M. Jones Mr. & Mrs. William Junk Dr. & Mrs. Thomas J. Kerr, IV Dr. & Mrs. Murn B. Klepinger Dr. & Mrs. Homer B. Kline Dr. & Mrs. Douglas R. Knight Dr. & Mrs. William E. LeMay Mrs. Robert A. Lee Dr. & Mrs. Herman F. Lehman Mr. Elmo Lingrel Mr. R. Franklin Lohr Dr. & Mrs. Elmer C. Loomis E. Margaret Miller Mrs. Emerson R. Miller Mrs. Nellie Niswonger Mr. Vernon L. Pack Mr. & Mrs. John A. Patton Dr. & Mrs. Sanford G. Price Mr. & Mrs. Charles O. Rall	Mr. Charles D. Redmond Dr. & Mrs. David L. Rike Dr. & Mrs. J. Ralph Riley Mr. Leonard P. Roberts Mrs. Harry H. Romsper Mr. & Mrs. Edwin L. Roush Mr. Richard A. Sanders Mr. & Mrs. J. Ronald Scharer Mr & Mrs. Ronald J. Scharer Mrs. J. Balmer Showers Mr. Virgil E. Shreiner Dr. and Mrs. John A. Smith Dr. and Mrs. Howard A. Sporck Mr. and Mrs. Paul V. Sprout Mr. and Mrs. L. William Steck Mrs. Charles H. Stull Miss Mary B. Thomas Judge & Mrs. Horace W. Troop Dr. and Mrs. Lynn W. Turner Mr. M.E. Tuttle Dr. Joanne F. VanSant Dr. and Mrs., Frank M. VanSickle Dr. and Mrs. James E. Walter Mr. and Mrs. Calvin J. Werner Dr. and Mrs. George N. White Mr. and Mrs. Myron F. Wilson Mr. Perry F. Wysong

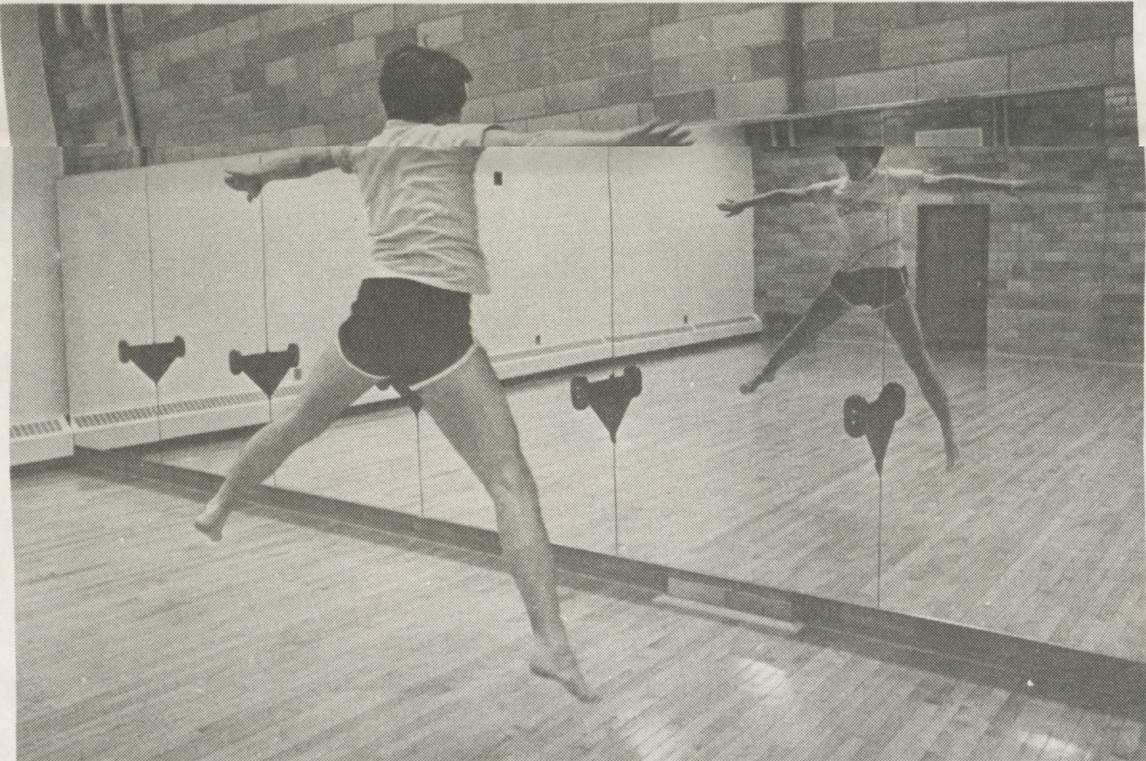
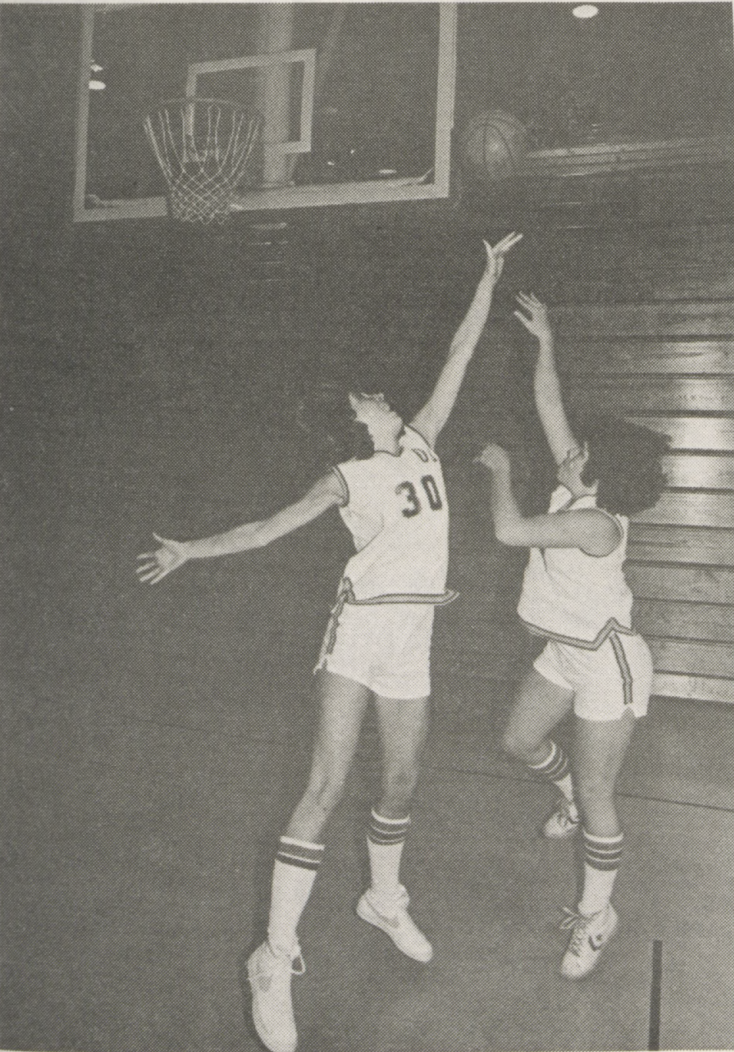



# Honor Roll of Alumni Contributors in 1979

Otterbein depends on alumni, friends, parents, organizations, businesses and foundations for support. The class lists below include those alumni who gave to the Otterbein Fund for operating purposes, the Decision For The Arts for capital purposes, and for other designated purposes. Numerals preceding the names indicate the total number of years that person has made contributions.

## 1908

14 RUTH STIFFERT BEATTY

## 1910

27 JOHN ANDREW WAGNER

## 1911

5 BRONSON A. DURRANT  
32 BENJAMIN F. RICHER  
27 ETHEL GILBERT ROMSPERT  
32 GARNET THOMPSON

## 1913

8 RUTH OVERMYER BURKETT  
32 ELMER N. FUNKHOUSER SR  
31 BLANCHE I. KECK  
32 LUCILLE E. WELCH

## 1914

19 SAMUEL R. WELLS

## 1915

8 RUSSELL R. CALDWELL  
5 EDNA HALL DURRANT  
32 HOMER B. KLINE  
5 JAMES B. SMITH

## 1916

31 ELMER L. BOYLES  
32 CLEO GARBERICH JOHNS  
32 NORMA MCCALLY KLINE  
21 MARIE RILLMAN KROPP  
24 ESTELIA DEESE SUTER  
12 DON R. WEBER

## 1917

31 HOMER D. CASSEL  
22 JOHN B. GARVER  
26 ETHEL MEYERS GIFFORD  
5 LLOYD MIGNEREY  
16 THURSTON H. ROSS

## 1918

1 STELLA KURTZ BOOTH  
32 ALICE BESSLER BRENTLINGER  
28 INFZ STAIR ELDER  
32 MARIE WAGONER GIFFORD  
8 HERBERT W. HALL

23 ALICE HALL PARENT  
6 GLEN O. REAM

## 1919

8 ANNA SHUPE HALL  
10 MILDRED MOJNT LOVE  
19 RUTH ORURY MCCLURE  
32 GLADYS LAKE MICHAEL  
28 VIRGINIA RJRTNER OTSTOT  
32 EDITH HAMN RICHER  
6 HOWARD A. SHELLEY  
28 A. CLAIR SIDDALL  
31 B. GLADYS SWIGART  
23 MINERVA RUSSELL THOUGH

## 1920

30 KENNETH L. ARNOLD  
1 GLADYS HOWARD DURANT  
29 GILBERT E. MILLS  
29 RILLMOND W. SCHEAR  
19 CARL L. SMITH  
28 FORD H. SWIGART SR.  
32 MAE SELLMAN VANCE

## 1921

31 NEVA PRIEST BOYLES  
1 REPTHA FOX DAVIS  
17 ALICE ABBOTT DELLINGER  
10 JAMES R. LOVE  
6 ARTHUR P. PEDEN  
32 DALE M. PHILLIPPI  
32 ESTHER HARLEY PHILLIPPI  
30 MARGARET G. PIFER  
24 EDNA WOODER SCHUTZ  
32 MARVEL E. SEBERT  
29 GEORGE W. WHITE  
29 FLORENCE ROBERTS YUND

## 1922

23 ANONYMOUS  
23 MILDRED SHULL DAVIS  
27 VIVIAN PATTERSON GRAHAM  
6 GLADYS CORVIN HACKETT  
31 HARRIET L. HAYS  
25 LA VAUGHN LEATHERMAN JOHNSON  
32 HERMAN F. LEHMAN  
29 VELMA LAWRENCE LOOMIS  
19 HAROLD T. MATTERN  
32 JAMES H. L. MORRISON  
28 ROY F. PEDEN  
30 WILLIAM D. STAUFFER  
30 PAULINE STUBBS STAUFFER  
32 ROBERT C. WRIGHT

## 1923

7 JUANITA FOSTER BLUE  
32 ALINE MAYNE CAVANAGH  
29 LAWRENCE M. COLLIER  
14 JAY B. CRABBS  
13 AL. ELLIOTT  
31 HAROLD N. FREEMAN  
25 J. LOWELL GIBSON  
32 OLIVE I. GIVIN  
11 J. RICHARD GOODRICH  
31 MARY VANCE GRIESMER  
24 DANIEL A. HARRIS  
7 BERNARD L. JOHNSON  
21 BONNIE YANNEY LEONARD  
16 GENEVA BRALEY LEWIS  
29 ELMER C. LOOMIS  
31 ESTHER McDONALD NICHOLS  
28 LUCILE EWRY PEDEN  
2 JAMES L. RJEUBUSH  
18 LOMA POWELL STRUCK  
32 HORACE W. TROOP  
32 ALICE DAVISON TROOP  
3 LAURENCE L. WHITE

## 1924

13 CALVIN C. BREDEN  
3 W. WARREN COGAN  
32 MARIE A. COMFORT  
31 KENNETH DETAMORE  
13 HARRIET E. EASTMAN  
13 EDNA YAUS ELLIOTT  
30 JOSEPH WILLIAM ESCHBACH  
30 MARGUERITE WETHERILL ESCHBACH  
17 RALPH E. GILLMAN  
11 KAY SELLMAN GOODRICH  
15 OWEN S. KEIM  
30 HELFN ORJRY KNIGHT  
31 LUCILE WAIL LOWRY  
25 WRAY RICHARDSON WILLS  
30 LEONARD J. NEWELL  
18 RALPH C. NICHOLS  
29 JOSEPHINE CRIDLAND NOEL  
27 J. RUSSELL NORRIS  
12 KENNETH P. PRIEST  
6 LUCILE GERBER RITTER  
29 ELMER A. R. SCHULTZ  
20 ALBERT W. ZEPP

## 1925

20 ANONYMOUS  
10 MARY NOEL ANDERSON  
18 PAULINE WENTZ ANDREWS  
12 VEDA REAFSS ATTAWAY  
24 MABEL WALTER BAER

9 NORMA RICHARDSON BARTELSMEYER  
18 FLOYD C. BEELMAN  
32 HAROLD L. BODA  
3 ANNAZETTA ALBRIGHT BOWEN  
5 CLARENCE J. BROADHEAD  
24 FLORENCE VANCE CLIPPINGER  
29 ALICE GEORGE DAVIS  
26 FRANK L. DURR  
31 VERNE R. GORSUCH  
28 A. MILDRED GRESSMAN GRESS  
20 E. IRENE HALL  
20 HELEN CHERRY HARPSTER  
26 MARIE FRANKS HATHAWAY  
3 MAURICE W. HORLACHER  
3 KATHRYN WAGNER HORLACHER  
17 DONALD S. HOWARD  
18 EARL C. KEARNS  
16 MERL W. KILLINGER  
31 S. ANNA FHRHART LUSKIN  
12 HAZEL MILES PRIEST  
6 KARL F. RITTER  
20 ABEL J. RUFFINI  
12 DEWEY A. SHEIDLER  
11 GENEVA BUSHEY STEINER  
21 PAUL J. STROUSE  
4 WILTON A. TRISLER  
31 CHRISTENA M. WAHL  
25 M. LUCILE LAMBERT WEBNER  
20 SUSAN WIL LI  
12 ETHEL BRJNEK WORTHINGTON  
16 AGNES TRYON YOHN

## 1926

28 EMERSON D. BRAGG  
27 J. PAUL BREDEN  
32 ELVIN H. CAVANAGH  
25 ROBERT H. CAVINS  
17 ELIZABETH COCKRELL  
5 MYRL SHELLEY CURRY  
11 GEORGE H. EASTMAN  
18 CARL B. ESCHBACH  
12 LEOTA HARTMAN FLANAGAN  
26 GEORGE R. GOHN  
26 RUTH DAVIS GOHN  
3 FLORENCE CAMPBELL HARRISON  
24 JOSEPH B. HENRY  
31 HAROLD H. HETZLER  
23 EARL R. HODDER  
1 FLORENCE RAUCH HODDER  
8 LEWIS E. KECK  
17 MARY HUMWELL MATTOON  
28 MARY PRIEST MENKE  
32 ROY D. MILLER  
9 HELEN RAU WIMS  
7 LENORE SMITH MUSSEN  
30 WILLIAM C. MYERS

30 CATHERINE DARST MYERS  
21 CLARENCE F. NICHOLS  
18 JANE BARTON NICHOLS  
30 HELEN E. PALMER  
20 ELSTE CONGER POWELL  
8 ARTHUR L. RENNER  
10 N. HALE RICHTER  
28 MARIAN A. SNAVELY  
4 MARIE BEELMAN TRISLER  
28 K. ELIZABETH WALTER  
21 HELEN M. WEBSTER  
11 NELS A. WILBURG  
23 FLORENCE MARTIN WILLIAMS  
13 BYRON A. WILSON  
16 JOSEPH V. YOHN  
26 ZORA E. YOUMANS  
26 FRANKLIN M. YOUNG  
20 HATTIE CLARK ZEPP

## 1927

23 ROBERT W. ALLISON  
28 M. KESSLER BROWN  
28 NELLIE HEISCHMAN BROWN  
23 DOROTHY FRTZINGER DILL  
21 BARNETT S. EBY  
31 CHARLOTTE OWEN ERISMAN  
20 ETHEL FUVERARD EUVERARD  
26 CHESTER H. FERGUSON  
7 THELMA SNYDER GRANTLL  
29 WAYNE V. HARSHA  
30 DAVID HARTZELL  
23 JOSEPHINE FLANAGAN HASSINGER  
18 RUTH WISSELMAN HOLMAN  
17 BERNICE NORRIS HOWARD  
32 ISABEL JONES JACOBY  
10 LAURA WHETSTONE JONES  
32 MARGARET BAKER KELLY  
27 CHARLES OTTERBEIN LAMBEAT  
14 MARY HOFFMAN LATHAM  
23 JOHN H. LEHMAN  
21 LUCILE E. LEITER  
9 R. FRANKLIN LOHR  
11 M. CORNETET MACKEY  
11 BESSIE LINCOLN MALLETT  
23 WALTER F. MARTIN  
4 MARY B. MCCABE  
26 ROBERT E. MUMMA  
21 JOHN R. NOEL SR.  
21 ELIZABETH WHITE OYLER  
29 JAMES D. PHILLIPS  
22 MARGARET TRYON RORY  
23 REGINALD A. SHIPLEY  
17 FREDIA KIRTS SHOWERS  
5 HELEN KINNEAR SMALES  
13 ROBERT H. SNAVELY







31 LOUISE STONER  
13 DOROTHY STUGHTON  
1 JEAN H. TURNER  
1 HELEN GIBSON VAN CUREN  
24 MARTHA ALSPACH VOGL  
31 JUDITH E. WHITNEY  
32 N. ESTHER WILLIAMSON  
13 LAVONNE STEELE WILSON

#### 1928

2 LEVA COCKSEY ANDREWS  
9 ALBERT O. BARNES  
32 CLYDE H. BIELSTEIN  
20 JAMES A. BRIGHT  
6 MARGARET WEINLAND BROOKER  
25 LUCILLE ROBERTS CAVINS  
26 E. WAYNE CHEEK  
24 RUBY EMERICK COWEN  
17 MARY IDOLIS CROOKS  
22 LEONARD O. DILL  
25 DWIGHT E. EUVERARD  
32 VERDA B. EVANS  
2 EDWIN E. GEARHART  
5 THELMA J. HOOK  
23 ALICE PROBST HOOVER  
29 WALDO M. KECK  
32 J. ROBERT KNIGHT  
31 GLADYS SNYDER LOWRY  
30 LEAH ST. JOHN MARSH  
16 HELEN R. MAY  
8 ROSS C. MILLER  
19 HOWARD C. MINNICH  
22 LOUIS W. NORRIS  
22 FLORENCE HOWARD NORRIS  
11 MILDRED WILSON PETERS  
18 HUBERT K. PINNEY  
7 JOHN W. ROBINSON  
26 GEORGE W. ROHRER  
18 RUTH TREVORROW SHAFER  
5 CLARENCE P. SMALES  
24 C. FRANCES MCGOWEN SMITH  
31 MARY RUSH SNADER  
32 MARY B. THOMAS  
17 FRANCES HINDS TITUS  
11 MARGARET KJMLER TOEDTMAN  
22 FERRON TROKEL  
22 CRAIG C. WALES  
13 FREDERICK A. WHITE  
27 FRANCES WURN  
27 CLAUDE M. ZIMMERMAN  
27 DORIS WETHERILL ZIMMERMAN

#### 1929

30 ROBERT B. BROMELEY  
30 MARIAN GROW BROMELEY  
22 JOHN W. CARROLL  
24 PHILIPP L. CHARLES  
10 DOROTHY HANCE DOWNEY  
13 EDNA HAYES DUNCAN  
26 FRANCES GEORGE ETEL  
23 ROBERT E. FOSTER  
22 LEWIS S. FREES  
25 BEULAH WINGATE FRITZ  
3 LOUISE BRADSHAW GANDER  
21 CARLTON L. GEE  
17 ISABEL RUEHRMUND HAY  
1 MARGARET EDINGTON HOLMES  
26 DOROTHY PHILLIPS HYDORN  
31 HELEN RAE MACHAMER  
9 ALBERT G. MAYER  
20 HAROLD R. MOLT  
4 EVID WARNER MOORE  
32 CHARLES E. MUMMA  
26 KATHERINE MYERS MUMMA  
22 L. VIRGINIA NICHOLAS PROVOST  
17 H. WAYNE RARDAIN

18 VIRGIL L. RAVEN  
15 B. WENDELL RHODES  
17 LILLIAN SHIVELY RICE  
19 GLADYS DICKEY ROSSFLOT  
21 RICHARD A. SANDERS  
10 FAITH B. STUGHTON  
30 JAMES E. WALTER  
30 INA WEBER WHITE  
22 LEILA GRIFFEN WOOD  
30 IRENE B. WRIGHT

#### 1930

9 MARIAN KIESS ALBRIGHT  
32 DAVID W. ALLAMAN  
32 MARTHA SHAWEN ALLAMAN  
13 MARTIAN JONES ARTHUR  
2 LOIS BREDEN AYERS  
17 JOHN H. BAKER  
28 EVELYN EDWARDS BALE  
1 SARAH GOLDSMITH BALLARD  
17 MARGARET LARJE BARNHART  
15 ERMA ELEY BEATTY  
32 RACHEL M. BRANT  
3 ELYNA HARTER BROWN  
10 W. KENNETH BUNCE  
5 ROSS S. CARSON  
18 DOROTHY WAINWRIGHT CLYMER  
6 CARL E. CONRAD  
18 VIRGINIA BREWBAKER COPELAND  
25 THEODORE W. CROY  
3 FLORENCE CRUIT CUNNINGHAM  
13 CHARLOTTE WISE DE HAVEN  
32 JOSEPHINE STONER DEEVER  
31 ESTHER NICHOLS DIFLOURE  
1 A. R. DIXON  
11 ZUMA HEESTAND ESHLER  
2 LOUISE FROST HALLIDAY  
11 J. PARKER HECK  
1 GOLDA M. HEDGES  
1 HELEN HEDGES  
22 MORRIS C. HICKS  
30 EVANGELINE SPAHR LEE  
23 W. FREDERIC MILLER  
2 LOLA SPROULL MILLER  
19 ANNA BICKEL MINNICH  
14 ELIZABETH LEE ORNDORFF  
32 FRANKLIN E. PUDERBAUGH  
18 LUCY HANNA RAVEN  
22 EMERSON M. SEITZ  
9 LELAND M. SPRECHER  
2 HUGH M. STECKMAN  
13 S. LEIA MOORE THOMAS  
14 JOHN E. VANCE  
6 RUTH E. WARE  
16 GERTRUDE BILLMAN WATERS  
31 CATHERINE E. ZIMMERMAN

#### 1931

22 SYLVESTA JACKSON BENDER  
27 HELEN MATHIAS BERRY  
21 RELEAFA FREEMAN BOWELL  
32 FRANCIS P. BUNDY  
10 CHARLES R. BURROWS  
31 MAXINE EBERSOLE COPPES  
14 LUCILLE DEBOLT CRABBS  
5 ALBERTA CORWIN GRUIER  
24 PAUL T. HUGHES  
30 HENRIETTA RYAN MCGUIRE  
31 MARY MUMMA MESSMER  
18 MILDRED MOORE  
27 ROGER T. MOORE  
27 HELEN EMRY MOORE  
9 MILDRED BILKAM MUSSMAN  
23 ROBERT T. MYERS  
4 MARTHA EVANS NIELSEN  
27 DOROTHY SCHRADER NORRIS

30 MARGARET MILLER PETERS  
29 VIOLET KEPLER PHILLIPS  
24 RALPH L. POUNDS  
24 RUTH PARSONS POUNDS  
20 MARY HUMMELL MAINIER  
21 EDWARD M. RICKETTS  
27 OLIVE SHISLER SAMUEL  
20 WALTER K. SHELLEY JR.  
14 MARGARET ANDERSON TELIAN  
7 M. LORENE BILLMAN WABEKE  
32 MARY L. WARD  
19 MARGARET A. WELTY  
7 OPAL WYLIE

#### 1932

5 KWEGYIR AGGREY  
18 GEORGE BIGGS JR.  
18 MARTHA ELLEN WINGATE BIGGS  
11 JENNIE REAY BROUGHTON  
24 DOROTHEA FLICKINGER CHARLES  
18 BENJAMIN R. COPELAND  
8 DRVILLE L. COVAULT  
27 MILDRED FORWOOD GARLING  
4 HANNAH HEAD GERBER  
27 HOMER E. HUFFMAN  
24 MELVIN H. IRVIN  
1 CLARA KETNER LEHMANN  
26 ERNESTINE LITTLE LENAHAN  
18 JAMES B. LESH  
17 GLADYS BURGERT MITCHELL  
21 FRANCES MORRISON NICHOLS  
28 FRED G. PEERLESS  
15 GLEN C. SHAFFER  
8 ALICE SCHEAR SPOMR  
15 NORRIS C. TITLEY  
10 AUDREY MCCOY VAUGHN  
24 MIRIAM PAULY WEBB  
21 HELEN COLE YOUNG

#### 1933

25 RICHARD M. ALLAMAN  
20 ALMA DIETER ANDREWS  
21 DANIEL C. BOWELL  
24 ROY H. BOWEN  
24 ARTHUR E. BRUBAKER  
25 RUTH RHODES BRUBAKER  
10 F. ALICE SHIVELY BUNCE  
32 E. EDWIN BURTNER  
32 BOVITA ENGLE BURTNER  
29 MYRTLE REID FISHER  
2 A. HOLTSHOUSE GEARHART  
28 HELEN LEICHTY GILPIN  
25 MARGARET MOORE GLOVER  
11 GERALDINE BOPE HECK  
31 DONALD J. HENRY  
26 ZELLER R. HENRY  
6 RUTH OVERLY HOLMES  
13 ELIZABETH LANDON KETTEMAN  
13 HAROLD C. MARTIN  
24 PAULINE KESLER NORRIS  
19 TENNIE WILSON PIEPER  
9 EVELYN RICHER PONTIUS  
27 FRANK E. SAMUEL  
10 LOIS FRITZ SHACKELFORD  
20 GRACE HAROLD SHELLEY  
23 JOHN R. SHIVELY  
23 BEULAH FEIGHTNER SHIVELY  
32 ROBERT M. SHORT  
24 VIRGIL E. SHREINER  
32 JOHN A. SMITH  
2 FOREST C. SUPINGER  
11 BLANCH MASON SWANQUER  
17 HARRY W. TOPOLOSKY  
20 DOROTHY HANSON WATTS  
32 EDNA SMITH ZECH  
10 DOROTHY ZIMMERMAN

#### 1934

20 ROBERT O. BARNES  
13 LOIS MCLEOD BLOOMQUIST  
32 HAZEL FORWOOD BUNDY  
5 PAUL R. CAPEHART  
26 GLADYS RIEGEL CHEEK  
32 PHILIP O. DEEVER  
13 EVELYN DICKWALL DUFFIELD  
15 IONE ELLIOTT  
13 FRANCES GROVE FITEZ  
1 HAZEL KILE FRAVEL  
11 RUSSELL E. GARRETT  
25 HAROLD C. GLOVER  
9 HUGH C. GLOVER  
14 CLAYTON M. HARROLD  
8 BYRON E. HARTER  
31 HELEN RUTH HENRY  
22 VIRGIL O. HINTON  
13 RAYMOND S. HURSH  
18 DONALD D. KICK  
10 ARTHUR F. KOONS  
3 MARY S. KUANS  
26 W. DEAN LAWTHOR  
32 PAUL B. MAIBACH  
28 WILBUR H. MORRISON  
31 ELEANOR H. NEWMAN  
24 FRED H. NORRIS  
5 RUTHELLA PREDMORE SANDERS  
12 F. WILLIAM SAUL  
22 PAUL A. SCHOTT  
15 ZELMA SHAUCK SHAFFER  
11 HELEN VAN SICKLE SLACK  
19 LUCILLE MOORE SMITH  
1 WENDELL P. SMITH  
31 HOWARD A. SPORCK  
31 EDNA BURGE SPORCK  
3 MILDRED S. STAHL  
30 SAGER TRYON JR.  
20 EDWARD L. WOLFE  
17 BURDETTE A. WOOD  
17 MARTHA DIPERT WOOD  
21 PARKER C. YOUNG

#### 1935

30 ROBERT E. AIRHART  
1 MILDRED WHITEHEAD BRINKMAN  
5 ALBERTA KLEINHANN BRUMBAUGH  
18 MARY WEELEY CHEEK  
9 SARAH PETERS CHURCH  
4 GERTRUDE VAN SICKLE CLAPPER  
7 HELEN HARSHA FICHNER  
29 HARRY J. FISHER  
26 PAUL W. FREES  
22 LOIS A. HENDRICKSON  
13 IRENE E. HESSELGESSER  
32 MARGARET PRIEST MILLER  
23 JULIA LOHMAN MILLER  
32 SARAH ROBY MOODY  
22 GEORGE E. PARKINSON  
24 HAROLD H. PLATZ  
14 KATHRYN KREHBIEL PREG  
30 WOODROW W. PURDY  
6 THOBURN H. ROBINSON  
5 C. GORDON SHAW  
32 ELSIE BENNETT SHORT  
24 JENNIE HICKLE STOMBAUGH  
10 ROBERT W. VAN SICKLE  
2 RUTH KENT WILSON  
1 EVALYN A. WISEMAN

#### 1936

8 ANONYMOUS  
30 WANNITA STRAHM AIRHART  
3 KATHRYN SHOGG ALLEN  
24 MORRIS E. ALLTON

20 JOHN C. BAKER JR.  
20 JESSIE GANTZ BAKER  
17 LAURENCE H. BOOR  
22 RUTH C. BRADY  
30 TOM E. BRADY  
15 ROBERT E. BREDEN  
2 GRACE EUVERARD CARNES  
32 HAROLD CHEEK  
32 ANITA BUNDY CHEEK  
12 JANE GORSUCH DEBUSE  
8 WARREN DEWESEE  
29 ADELAIDE KEISTER DOTTEN  
20 MARGARET BOWSER GODDARD  
22 ANNA LOUISE MEDERT HAIDET  
15 GEORGIA PATTON HOWLAND  
26 HELEN LUDWICK LAWTHOR  
2 VIRGINIA ROBERT LEMBRIGHT  
17 RAYMOND M. LILLY  
6 JAMES I. MCFEELEY  
31 WILLIAM K. MESSMER  
32 MELVIN A. WOODY  
32 VIRGINIA NORRIS SMITH  
13 RAYMOND L. SNAVELY  
24 RUTH SHATZER SWARTZ  
22 ELLA SMITH TOEDTMAN  
30 EVELYN NICHOLS TRYON  
4 DOROTHY PARSONS WEAVER  
5 RONALD B. WILSON  
29 SAMUEL R. ZIEGLER

#### 1937

3 BILL R. ANDERSON  
29 RUTH COOK ARNOLD  
25 RUSSELL N. BROWN  
31 WILLIAM S. BUNGARD  
31 CATHERINE PARCHER BUNGARD  
1 PAULINE BARTON DOERINGER  
6 B. KJNDERT ELEY  
32 DENTON W. ELLIOTT  
32 LOUISE BOWSER ELLIOTT  
11 KATHLEEN NORRIS FIGGINS  
1 VIOLA RAHLER FRESHLEY  
6 HAROLD W. GREIG  
17 JAY R. HEDDING  
10 DOROTHY RUPP HUEY  
12 GEORGE L. LOUCKS  
29 DONALD R. MARTIN  
29 KATHERINE NEWTON MARTIN  
32 R. FRED MCLAUGHLIN  
1 M. DUANE MILLS  
6 MARJORIE MCENTIRE ROBINSON  
11 RALPH E. SCHERER  
17 ROY M. SHOAF  
32 L. WILLIAM STECK  
32 SARA KESLER STECK  
32 VIRGINIA H. WEASTON  
12 MARY CROSS WILSON  
12 JULIA ARTHUR ZIMMER

#### 1938

5 ANONYMOUS  
29 VINCENT L. ARNOLD  
23 L. WILLIAM CALIHAN  
23 SARAH AYDELOTTE CALIHAN  
14 HELEN DICK CLYMER  
6 RODERICK K. ELEY  
32 ELMER W. FUNKHOUSER JR.  
32 GLADYS MCFEELEY FUNKHOUSER  
31 DOROTHY S. HARBACH  
6 CHARLES W. HARDING  
24 JOHN H. HENDRIX  
4 FRANK H. JAKES JR.  
26 JOHN F. MCGEE  
26 WILMA L. MUSHOLDER  
2 LEVINA HAIRE ORLIDGE  
2 DOROTHY FALES PLATZ  
25 ELIZABETH H. PROCTOR



29 ROSANNA TOMAN SCHERER  
2 C. EUGENE SCHICK  
32 EMERSON C. SHUCK  
32 SARAH BEIDLEMAN SHUCK  
4 CONSTANCE L. THOMPSON  
16 LEAH ROOP JNDERWOOD  
28 JANE NORRIS WILLIAMS  
5 LAURETTA ADDLEMAN WILLIS  
8 JOHN R. WILSON  
29 MIRIAM HAYNES ZIMMERMAN

#### 1939

1 MARTHA HEATH ARMSTRONG  
32 GRACE BURDGE AUGSPURGER  
18 BERLE B. BABLER  
10 DWIGHT C. BALLENGER  
31 FREDERICK E. BRADY  
29 LOUIS H. BREMER  
29 CARRIE HARRIS BREMER  
2 ANNA PETERS BRUNELLE  
1 THOMAS E. COOK  
3 CHARLES R. DITZLER  
32 MARY CADE EVERHART  
24 STANLEY H. FORKNER  
15 RUTH GREEN GOMBOR  
27 JOHN E. HOFFMAN  
13 DOROTHY REACHER HOSKINS  
17 LLOYD O. Houser  
17 THELMA DENBROOK HOUSER  
31 CAROLYN M. KREHBIEL  
15 HARLEY B. LEARISH  
32 S. CLARK LORD  
32 DONNA LOVE LORD  
25 CHARLES E. MORRISON  
12 BARBARA SHAFFER RUHL  
3 DOROTHY F. STREET  
8 MARY SIMONI SWIGART  
17 MEREDITH ROSENSTEEL VICKERS  
8 BERNICE MOLESWORTH WILSON  
30 PERRY F. WYSONG  
32 PAUL F. ZIEGLER

#### 1940

16 HARRY L. ADAMS  
18 FREDERICK C. ANDEREGG  
32 JOSEPH C. AYER  
10 RONALD D. BECK  
9 ANNE SHIRLEY CONNOR  
4 F. MARION DUCKWALL  
4 LOUIS DILLON ERBAUGH  
17 GLADYS C. GRABILL  
24 RICHARD C. GRIMM  
32 GRANVILLE S. HAMMOND  
32 JEAN COOK HAMMOND  
7 WILLIAM M. HENRY  
16 JOHN M. KAREFA SMART  
15 VIRGINIA BROWN LEARISH  
23 KATHRYN DEEVER LOTT  
31 ALBERTA ENGLE MACKENZIE  
1 ROBERT G. MCFEELEY  
28 CHARLES C. MESSMER  
28 KATHLEEN OBRIEN MESSMER  
1 MANLEY O. MORTON  
14 EDWARD B. NEWTON  
6 ADOLPHUS W. PRINGLE  
6 GWENETH COJINS PRINGLE  
28 ETHEL LAWYER SHAW  
28 REX C. SMITH  
21 M. AGNES DAILEY SPESSARD  
31 JUNE COURTRIGHT STEWART  
3 HARRIET THURSH VISCUSI  
26 FERD WAGNER  
29 ROBERT W. WARD  
29 AUTUMN MORTON WARD  
20 ISABEL HOWE ZIEGLER

#### 1941

32 HAROLD F. AUGSPURGER  
29 THOMAS H. BEEMAN  
26 RALPH C. BEINER  
9 KATHLEEN MOLLETT BRIGHT  
24 LEWIS M. CARLOCK  
7 DORIS EBRIGHT CARPENTER  
18 JOHN A. CLIPPINGER  
18 MARY GARVER CLIPPINGER  
31 RUTH E. DAVIS  
26 ROBERTA ADDLEMAN FOUST  
1 VIVIAN MATTOX GORDON  
2 THEODORE N. HEISCHMAN  
2 RUTH SINDORFF HEISCHMAN  
31 WILLIAM A. JAMES  
26 PAUL W. KIRK  
30 JEAN MCCLOY NEEDHAM  
1 TED VEFF  
2 ARTHUR L. ORLIDGE  
6 WALLACE F. ORLIDGE  
14 MARY PLYMALE POFF  
19 JAMES R. ROBERTSON  
19 ROSEMARY MCGEE RUYAN  
20 BETTY HAYESTOCK SCHIERING  
22 DWIGHT R. SPESSARD  
22 MARY EVANS STAPLETON  
32 FRANK M. VAN SICKLE  
26 RICHARD M. WAGNER  
29 ELEANOR BROOKS WEBB  
16 DONALD L. WILLIAMS  
16 LOUISE GLEIM WILLIAMS

#### 1942

7 HOWARD W. ALTMAN  
10 BETTY ROSENSTEEL BALLENGER  
6 HELENE BAUER BICKEL  
26 MARTHA BAKER BLACKFORD  
27 GENEVIEVE TRYON BOLIN  
2 RAYMOND K. BRUBAKER  
3 MARY HEALY CANNON  
29 BETTY WOODWORTH CLARK  
16 RUTH OTSUKI EBERLE  
32 FLORENCE A. EMERT  
1 LOWELL FICHER  
22 THOMAS A. GARDNER  
22 WANDA HATTON GARDNER  
17 HELEN CHEEK HAINES  
19 MARY E. LEARISH  
5 C. EDGAR LIVINGSTON JR.  
12 ANAMAE MARTIN  
1 MARTHA WILLIAMS MCFEELEY  
25 JOHN PAUL MILLER  
8 EVELYN FRENCH MITCHELL  
1 VESTA LILLY MORTON  
1 ALMEVA INNERST NEFF  
5 EILEEN BLAKE POWELL  
14 ROBERT A. RAICA  
2 MARGARET WEEKLEY RAMSEY  
19 RUTHANNA SHUCK ROBERTSON  
9 B. RICHARD RULE  
23 ARTHUR C. SECREST  
10 PAUL A. SELLERS  
30 PAUL SHARTLE JR.  
28 RETA LAVINE THOMAS  
32 MARY KLINE VAN SICKLE  
10 ROSS J. WILHELM  
6 HAROLD E. WILSON  
22 ANDREW P. WOLLEY  
27 MARGUERITE LIGHTLE ZIEGLER

#### 1943

18 F. LOIS CARMAN ANDEREGG  
26 FRANCIS S. BAILEY  
32 WAYNE E. BARR

31 GLADYS R. BEACHLEY  
12 ANN BROOKS BENJAMIN  
20 BEVERLY LOESCH BLAKELEY  
2 JOHN COMANITA  
16 FRANCES V. COULTER  
26 MARGARET SCOTTIE DEMOREST  
14 JAMES EBY  
29 DEWI B. EDWARDS  
19 ROBERT W. ELLIOTT  
10 WARREN W. ERNSBERGER  
10 PATRICIA ORNDORFF ERNSBERGER  
12 EDWIN O. FISHER JR.  
11 BETTY SHAWEN FRANCE  
19 GEORGE H. GARRISON  
9 FRANCES M. GARVER  
22 JAMES R. GRABILL  
22 BETTE BAKER GRABILL  
5 MARGARET WINTERMUTE HOFFMAN  
21 RUTH WOLFE HOGAN  
32 RAYMOND L. JENNINGS  
32 HELEN ROYER JENNINGS  
2 ELLA FRANK LARCH  
14 ELLEN VAN AUKEN LAYCOCK  
3 MARGARET WHEELBARGER LINDEE  
13 HAROLD V. LINDQUIST  
24 NANCY HULETT MCQUISTON  
21 DOROTHY ARMPIERST MERICLE  
26 ROY E. METZ  
16 PAUL J. MILLER JR.  
24 ERNESTINE ALTHOFF MYERS  
3 JOHN L. PERRY  
11 PHYLLIS DURST REEVES  
23 HARRY M. RHODES  
7 CONSTANCE SAPP SCHUYLER  
2 LOUISE DITZLER SKINNER  
29 CHARLOTTE E. SMITH  
7 ELLEN PAETSCH SPENGLER  
28 RUDY H. THOMAS  
14 EVELYN SVEC WARD  
14 BETTY ORR WELLS  
23 HELEN KNIGHT WILLIAMS  
27 J. RICHARD ZIEGLER

#### 1944

2 V. LANDIS BABIN  
32 JUNE NELSON BARR  
26 VIRGINIA ANDRUS BARR  
7 ALBERT ALLEN BARTLETT  
23 HERMAN W. BROWN  
23 MARGARET SHOEMAKER BROWN  
2 JEANNE MICKEY BRUBAKER  
24 IRENE L. COLE  
11 EVELYN RUXSER CREGAR  
10 ROBERT M. DEMASS  
19 JEAN FRYE ELLIOTT  
13 ROY W. FISHER  
13 EVELYN WHITNEY FISHER  
28 HOWARD E. FOX  
28 KATHLEEN STRAHM FOX  
21 HOWARD L. FULK  
30 RAY W. GIFFORD JR.  
3 EDWIN P. GOURLEY  
2 ESTHER POMEROY HANSEN  
4 HENRIETTA WAYNE HOBBS  
23 JOANNA HETZLER HUGHES  
13 GRACE ERICSON LINDQUIST  
24 JAMES E. MCQUISTON  
14 CARL W. MOODY  
29 FLOYD O. MOODY  
29 RUTH DEEVER MOODY  
11 FAITH NABER  
13 MARVIN M. PAXTON  
12 CHARLOTTE PATTERSON PAYNE  
22 FRANK E. ROBINSON  
13 EVAN W. SCHEAR  
22 BETTY MCENTIRE SCHUSTER  
15 MARY ARIKI SHIBA  
10 MARY MCMILLAN VAN SICKLE  
14 THOMAS H. WELLS  
23 J. HUTCHISON WILLIAMS  
32 EMILY L. WILSON  
1 DORIS MAY COLE YOUNG  
16 JOHN S. ZEZECH  
16 MARGARET CHERRINGTON ZEZECH

#### 1945

18 ANONYMOUS  
14 LOWELL G. ARNDT  
2 JEANNE HEBBELER ASTON  
27 EARL WILLIAM BENDER  
1 TROY R. BRADY  
21 E. BOWMAN BURNS  
26 FORREST R. CHEEK  
26 D. EILEEN HOFF CHEEK  
20 MARK F. COLDIRON  
10 MARTHA MIKESELL DUVALL  
23 ANN HOVERMALE FARNLACHER  
6 ANNA WALTERS FLOOD  
11 LOUISE W. HAMILTON  
6 JANET SHIPLEY HARTZELL  
4 BRUCE HOBBS  
8 BETTY SHUMWAY HODGDEN  
11 SHIRLEY SERVER HUBBARD  
16 RAY B. HUGHES  
16 HARRIET RALSTON HUGHES  
5 JOSEPH D. KELLER  
5 GUYCELLE BLACK KELLER  
32 PHYLLIS C. KOONS  
4 KATHRYN BEHM LARSEN  
16 MARY C. LORD  
26 DORIS HOSTON METZ  
28 HOWARD MOOMAW JR.  
15 ULA BIGHAM MORSE  
1 E. JANE ALEXANDER O GRADY  
2 FANNY BAKER PHILLIANS  
31 JOAN SCHAEFFER SMITH  
12 MARTHA MILTENBERGER THOMAS  
2 PHYLLIS BROWN WALKER  
24 FERN SPAULDING WILLIAMS

#### 1946

18 JOSEPH T. ARIKI  
26 MARY ROLISON BAILEY  
26 WILLIAM A. BARR  
20 CARL R. BUTTERBAUGH  
7 VIVIAN ALBERY CAMPBELL  
18 PHYLLIS BAKER CLARK  
5 JACQUELINE MCCALLA CORDLE  
7 HELEN HEBBELER EVANS  
19 GWENDOLYN BLUM GARRISON  
32 IRENE PARKER GILLESPIE  
4 HELEN GARVER HAAS  
30 ROBERT Y. KATASE  
32 MARTHA SPEECE KREAGER  
29 CAROL PEDEV LEFFERSON  
9 PAUL S. METZGER  
16 EVALOU STAUFFER MIDDAUGH  
19 HAROLD C. MORRIS  
2 LORAN D. PRATT JR.  
2 ELLEN EWING PRATT  
21 MINETTA HOOVER RITCHEY  
12 JANET L. ROBERTS  
8 CARL R. ROBINSON  
14 ROBERT W. SCHMIDT  
8 HAZEL STOUFFER SECRIST  
16 JAMES E. SHERIDAN  
8 PATRICIA NUTT SHUTER  
9 HARRIET GILBERT SLAGLE  
9 EUGENE R. TURNER  
18 ESTHER LEARISH WATROUS  
26 VELMA H. YEMOTO  
2 VINTON C. YOUNG

#### 1947

32 ANONYMOUS  
21 NANCY EWING ASKINS  
12 ROSE V. BRUNO  
6 MIRIAM MILLER CARTER  
9 PEGGY A. CHERRINGTON  
23 EMILY LILLY FISK  
11 MYRL HODSON FITZPATRICK  
11 JANET ROBERTS FLECK  
11 HARRY E. FRANCE  
23 SARA E. GALLAGHER  
20 CLIFFORD E. GEBHART  
20 WANDA BOYLES GEBHART  
13 W. ROBERT GORMLEY  
32 W. REGYL HARDIN GRIBLER  
5 JEANNE B. GROSS  
7 VIOLA WOODFORD HALL  
32 FRANK L. HANNIG  
2 JAQUELYN B. HARRIS  
4 CHARLES C. HEFLING  
8 JAMES D. HODGDEN  
28 MARY TUTTLE HOFFERBERT  
31 WILLIAM A. JEFFERIS  
5 LOUIS R. JOHNSON  
9 EVELYN CLIFFE KASSAB  
25 MIRIAM WOODFORD KING  
9 JAMES C. KRANER  
24 JANE HINTON LAW  
5 L. GUY LE MASTER  
5 H. RIDENOUR LEMASTER  
24 HELEN HILY LE MAY  
29 WILLIAM M. LEFFERSON  
30 LYDIA TAKACS MALEY  
1 PALMER W. MANSON  
6 ESTHER SCOTT MCGEE  
17 RACHEL NICHOLS NUTT  
4 PAUL E. PAYNE  
2 MAX B. PHILLIANS  
20 MARTHA GOOD REECE  
20 JOHN W. REGENOS  
13 MARY MIKESELL SCHAR  
13 LILA MEANY SEVERIN  
12 JOHN K. SHIFFLER  
14 HAROLD R. SOWERS  
7 MARIAN ADAMS SUNDHEIMER  
5 PAUL M. SWARTZ  
3 NADEAN BROCKHART TRUJILLO  
4 ADLE TUSSEY URRAN  
31 WAID W. VANCE  
31 SYLVIA PHILLIPS VANCE  
20 MARY CAY CARLSON WELLS  
24 WALTER WILLIAMS JR.

#### 1948

8 ROBERT S. AGLER  
3 MAXINE PUTTERBAUGH ALVAREZ  
20 DORIS FORNEY ARNOLD  
1 BARBARA FROST BATES  
30 MIRIAM ZIEGLER BEAMS  
10 MARILOU BECKER  
28 M. JEANETTE ELLIOTT BOUGHAN  
27 GRACE COLEMAN BRAGUE  
15 ALICE M. BROADBENT  
20 JOHN F. CAVFIELD  
11 CHARLES E. COLE  
2 MARION STICH CORL  
4 HAROLD E. DAUP  
10 DEAN DELONG  
10 JAMES B. DJVALL  
23 KARL B. FARNLACHER  
19 KENNETH S. FOLTZ  
19 JUANITA GARDIS FOLTZ  
2 FERN R. FOJRMAN  
5 CARLTON K. GAMBLE  
16 PHILIP D. HERRICK  
17 CHARLES A. HOOVER  
6 LEO F. JAMISON  
16 MARTHA RENTZ JOHNSON  
10 MARY YOUNG JOINER  
25 H. WENDELL KING  
24 WILLIAM E. LE MAY  
19 MARY SCHAFFNER LONGLEY  
23 DON E. MCCUALSKY  
23 MARY AUGSPURGER MCCUALSKY  
6 ROGER C. MCGEE  
22 THOMAS E. MILLER  
1 JAMES W. MONTGOMERY  
1 JAMES R. MONTGOMERY  
15 THOMAS V. MOON  
29 MARIA KEPPEL MOSELEY  
12 ALICE GUEST ORR  
9 JOHN F. OSBORN  
4 ANDREW J. PALLAY  
20 BETTY RUMBARGER REGENOS  
24 VICTOR G. RITTER  
19 JOHN RUYAN  
26 GRACE ROHRER RYMER  
25 LLOYD C. SAVAGE  
29 MILDRED COX SCHAFFER  
24 NORMAN ELWOOD SHIRK  
4 LOIS E. SNYDER  
7 WILLIAM E. STEED  
20 JOHN F. WELLS  
14 ROBERT J. WILCOX  
31 JOHN H. WILMS  
1 BABETTE MARX WILSON  
15 B. DALE WOOD  
21 ROBERTA ARMSTRONG WRASSMANN

#### 1949

25 JOHN B. ALBRECHT  
7 ELEANOR STEFFEL ALLSHOUSE  
21 HARRY B. ASHBURN  
2 TED B. BARTON  
11 CLARENCE L. BEAM  
18 CARL M. BECKER  
20 LUELLA MARTIN BRADFORD  
31 RICHARD H. BRIDGMAN  
3 MARY PETERS BROOKE  
28 PATRICIA SHADE RUCKINGHAM  
1 JOANNE G. BURNS  
6 RICHARD S. CARTER  
30 ROBERT L. CORBIN  
30 EDITH PETERS CORBIN  
18 HAROLD E. DAVIDSON  
13 LAWRENCE I. DE CLARK  
3 PAUL R. DE SELMS  
9 KEITH E. DJMPP  
7 ROBERT P. EVANS  
31 CAROLYN FORD FACKLER  
11 ROYAL A. FITZPATRICK  
7 PAUL D. FLEMING JR.  
7 PATRICIA JACKSON FLEMING  
16 M. CATHERINE SUTER FREY  
1 NORMA WEBSTER FROST  
5 RICHARD P. FULLER  
1 EVELYN LAUB GARDNER  
2 PAUL J. GIBSON  
6 DON C. GIFFORD  
5 GEORGE L. HAGEN  
5 JOHNNETA DAILEY HAINES  
29 HAROLD E. HAMILTON  
25 JOY GUSTIN HASENPFUG  
16 ZETTA ALBERT HERRICK  
21 DONALD G. HOGAN  
9 MARY WEBB HOGAN  
25 RICHARD H. HOHLER  
16 CARL W. HOLLMAN  
16 JUNE FIFER HOLLMAN  
20 ALBERT V. HORN  
30 BEATRICE DRENTEN HRAPOSKY  
9 MARY ICKES JAMISON  
6 VIRGINIA COLE KRANER

23 JOAN SHINEW MASON  
5 CHARLES R. MCFARLAND  
22 MARTHA TROUP MILES  
4 EVELYN ROSE MITCHELL  
16 MARILYN CALL PFLIEGER  
27 SHIRLEY HANAFORD PHILLEY  
6 RAYMOND D. POPE  
27 GERALD E. RIDINGER  
25 JAMES H. RILEY  
25 WINIFRED ROBBINS RILEY  
22 CHARLES W. ROBERTS  
23 EDNA ROBERTS RUDY  
25 NORMA KREISCHER SAVAGE  
29 CARL SCHAFFER  
31 ARTHUR L. SCHULTZ  
31 LOUISE STOFFER SCHULTZ  
12 M. STANLEY SCHUTZ  
12 PAUL POLLOCK SCHUTZ  
10 FRANCES GRELL SMITH  
11 JAMES L. SNOW  
4 ARTIE SWARTZ STARR  
17 ALBERT T. STODDARD JR.  
17 ALICE WALTER STODDARD  
26 JEAN WYKER TROUP  
12 KATHERINE TURNER TRUITT  
14 DORIS HARTER VANCE  
31 ROBERT F. VANCE  
10 ONNOLEE J. VAWTER  
25 JOSEPH H. WHEELBARGER  
25 REGINA ARNOLD WHEELBARGER  
29 EVELYN M. WIDNER  
9 AMARYLLIS KEAGY WOLFE  
24 BETTY NICHOLS YOUNGER  
16 KENNETH E. ZIMMERMAN

#### 1950

1 DONALD E. ADAMS  
25 JOAN HOPKINS ALBRECHT  
19 JOSEPH M. ALBRECHT  
2 HERBERT J. BAILEY  
3 DONALD R. BAKER  
28 WILLIAM G. BALE  
21 ROBERT C. BARR  
11 ROBERT E. BARTHOLOMEW  
26 HERBERT E. BEAN  
29 JOHN BECKER  
29 MARIAN HAVENS BECKER  
22 JAMES M. BERRY  
12 DONALD C. BOWMAN  
12 DORSEY W. BRAUSE  
17 CARL J. BRENNING  
31 CAROLYN BODA BRIDGMAN  
29 ROSA RUBINO BUCCO  
4 LEE A. CATE  
4 MARY CATE  
18 JOHN P. DALE JR.  
17 JAMES M. DAY  
13 RUTH KEISTER DE CLARK  
26 WILLIAM E. DEMOREST  
29 JACOB H. FAIR  
23 JOHN M. FREEMAN  
23 MARGARET ESCHBACH FREEMAN  
12 WILLIAM F. GANGER  
6 ADRIA GORDING GIFFORD  
26 JANET R. GILBERT  
14 LAWRENCE J. GILLUM  
14 T. BETTY SMITH GILLUM  
5 ROBERT W. HAINES  
22 BERNICE FREYMEYER HESS  
12 WILLIAM L. HITE  
28 RICHARD E. HOFFERBERT  
9 EARL E. HOGAN  
20 JANE MORRISON HORN  
19 JOYCE ROBERTSON JACKSON  
19 ROBERT C. LITELL  
19 ANN BELL MALTA  
19 KATHERINE RYAN MCWILLIAMS  
23 DON R. MONV  
5 LOIS ROSE MORTON  
8 AUSTIN E. MORGAN  
18 HAROLD E. MORRIS  
18 RUTH PILLSBURY MORRIS  
1 RAYMOND L. MULL  
15 ROBERT H. NELSON  
19 MARY E. OWEN  
27 VERNON L. PACK  
24 ELEANOR CHAPMAN PHELPS  
11 JOHN T. PRENTICE  
24 JAMES B. RECOB  
24 BETTY KNIGHT RECOB  
2 C DWIGHT RECTOR  
20 ROLLAND R. REECE  
12 JACK E. REES  
26 C. DONALD RHODES  
2 LOWELL E. RINEHART  
13 FORREST H. SCHAR  
26 GEORGE SCHRECKENGOST  
27 HOWARD T. SELLERS  
14 RICHARD M. SELLERS  
14 JOANNE DAY SELLERS  
6 GORDON I. SHAW  
30 KENNETH O. SHIVELY  
19 FRED J. SHOEMAKER  
1 JOAN FCKARD SIMMONS  
18 PAUL W. SPAITE  
15 DAVID J. SPROUT  
26 M. WILLIAM TROUP JR.  
12 FRANK W. TRUITT  
21 THELMA HACK VERES  
14 GEORGE F. WADLINGTON  
14 GLENDINE HJUGGINS WADLINGTON  
13 DAVID M. WAGNER  
5 RICHARD A. WALKER JR.  
20 CLARA LIESMANN WARREN  
23 M. NEAL WHEATCRAFT  
14 RICHARD L. WHITEHEAD  
14 SHIRLEY FRITZ WHITEHEAD  
20 RICHARD V. WILLIT  
29 ROBERT A. WOODEN  
23 JUDITH EDWORTHY WRAY

#### 1951

12 CONSTANCE HAHN AUSTIN  
26 JAMES B. BAKER  
21 BARBARA SCHUTZ BARR  
7 WALTER C. BEAHM  
9 CAROL CRITES BECK  
22 PRISCILLA WARNER BERRY  
14 DONALD E. BLOOMSTER  
29 CAROLINE BRENTLINGER BOR  
19 MYFANWY LINTNER BOREL  
20 ORLA BRADFORD  
19 THOMAS R. BROMELEY  
19 JOHN C. BUSH  
19 WARREN J. CALLAWAY  
11 CHRIS CHRISTOFF  
8 JAMES E. CLOYD  
15 ROGER F. DAY  
3 BARBARA MOORE DE SELMS  
13 DONALD A. DENNIS  
11 WILLIAM K. DETAMORE  
11 SHIRLEY ADAMS DETAMORE  
4 CHARLES E. EICHER  
20 MARY MATSON FALLON  
16 MAX C. FISHER  
11 ARTHUR B. FULTON  
4 BARBARA HORIE GEYER  
22 DALE I. GIRTON  
22 THELMA RIEGEL GIRTON  
5 EARL L. GOODWIN  
14 HUGH H. HAINES  
10 ROBERT E. HENSEL  
5 LEON F. HORN

4 JERALD E. JENKINS  
10 WILLIAM JOINER  
5 KATHLEEN CONNELL KOLODGY  
24 L. E. LAW  
14 BONNIF BROOKS MAGILL  
9 FRED M. MARTINELLI  
6 MARCIA ROEMRIG MCCOY  
4 MARY ROBERTSON MCKINNON  
4 RICHARD E. MCKINNISS  
17 RUSSELL G. MILLER  
1 FAYE ROUSH MONTGOMERY  
18 ROTRAUD BOBROWSKI MOSLENER  
14 CHARLES M. MYERS JR.  
15 MARGARET MEIKLEJOHN NELSON  
6 DAVID A. NODDES  
24 KATHARINE OODN PELLETT  
22 SHIRLEY MYNINS PERKINS  
7 TERESA A. PETCH  
16 H. EUGENE PFLIEGER  
26 ROBERT W. PILLSBURY  
26 JOYCE ENOCH PILLSBURY  
28 DARREL L. POLING  
11 M. JOANN CHAPMAN RICHARDS  
27 MIRIAM WETZEL RIDINGER  
26 VIRGINIA BARTLETT SCHRECKENGOST  
2 JOSEPH O. SCHURTZ  
8 WILLIAM F. SHANAHAN  
8 PATRICIA PETERSON SHANAHAN  
20 W. JAMES SHAND III  
20 MARTHA WELLS SHAND  
13 ELLEN BARTOW SNAVEY  
31 JOHN D. STEWART  
29 ETHEL PITZ STREB  
25 FORD H. SWIGART JR.  
31 EVELYN BENDER VANCE  
18 GLENV A. WAGGAMON  
9 DONALD J. WALTER  
4 BETTY I. WEST  
12 FREDERICK M. WHITTAKER  
15 JAMES W. YOST

#### 1952

3 NOYURI F. ARIGA  
15 DOUGLAS C. BADGLEY  
15 CAROL CASSEL BADGLEY  
8 M. GRELL BAILEY  
26 MARGARET MILLER BAKER  
12 THEODORE BENADUM  
19 ROBERT F. BERKEY  
14 SHIRLEY CHAGNOT BLOOMSTER  
9 GLENV E. BORKOSKY  
19 ANN C. BROWN  
2 DONALD L. CALKINS  
10 SHIRLEY KOBS CARROLL  
16 JACK D. COBERLY  
8 KENT W. CURL  
3 ROBERT F. DECKER  
17 WENDELL J. DILLINGER  
20 DANIEL R. FALLON  
11 EDWARD A. FLAWS  
5 MARILYN CRUM HAGEN  
17 JOHN E. HAMMON  
26 KENNETH P. HANES  
8 ELEANOR COON HARTMAN  
4 BARBARA BURNER HAWK  
1 VIRGINIA ANN KRAUSS HEARN  
20 RICHARD E. HEDGES  
20 MIRIAM STOCKSLAGER HEDGES  
25 BEATRICE ULRICH HOLM  
13 HARRY E. HULL  
19 FREDERICK M. JACKSON  
18 BETTY HOFF JOHNSTON  
1 STEPHEN KAYATI  
18 DART F. KEECH  
22 BEVERLY THOMPSON KELLY  
17 PHILIP A. KNALL JR.  
16 M. R. KNOTT  
16 E. P. LEVERING JR.  
16 GEORGE E. LESTON  
1 MARGARET CHINN LYNCH  
9 RUTH WILLIAMS MARTINELLI  
25 JOHN G. MATTHEWS  
22 JO ANN MAY  
28 BETTY BEYER MAYES  
11 MAX E. MICKLEY  
21 LOWELL H. MORRIS  
21 PHYLLIS KING MORRIS  
27 DELORES HOPKINSON NELSON  
11 JOHN R. NOEL JR.  
7 VINCENT W. PALMERE  
6 MARVIN E. PARRISH  
12 W. EUGENE PUTTERBAUGH  
7 JAMES R. REA  
11 DAVID L. REED  
15 RUTH O. REHFUS  
18 RICHARD K. ROSENSTEEL  
18 NAOMI MANN ROSENSTEEL  
8 MARY CARROLL ROSS  
3 CARL E. ROSSI  
5 H. DALE ROUGH  
11 JULIA STROUP ROUSH  
25 JOHN G. SCHWARTZ  
25 PHYLLIS L. SHULTZ USN RET.  
20 HELEN FAGLEY SKINNER  
1 VIRGINIA BAKER SNIDER  
5 MARILYN GOOD STEBELTON  
25 DON E. STECK  
27 WILLIAM C. TAYLOR  
27 PATRICIA STAUFFER TAYLOR  
2 JOYCE DENKHAUS VEGA  
18 EDNA POLLOCK WAGGAMON  
25 JOHN W. WIGGINS  
22 ROGER WILEY  
6 ELIZABETH PENDLETON WILLIAMS  
15 LOIS ABBOTT YOST

#### 1953

2 GEORGE D. ALLTON  
26 FREDERICK A. ASHBAUGH  
19 ROBERT S. BORING  
12 BARBARA COLLINS BOYCE  
19 WILMA REED BROWNING  
25 JEAN REED BURRIS  
11 WAYNE F. BURT  
24 ROBERT G. CALLIHAN  
22 J. PAUL CIAMPA  
22 ELEANOR CATLIN CIAMPA  
11 ROBERT L. CIMINELLO  
16 HELEN MORTON COBERLY  
22 ELEANORE ZUMBANSEN CORRETORE  
19 MARYLYN E. DAY  
26 RICHARD A. DILGARD  
20 MARILYN MACDONALD FRIEND  
12 CLORA CHRISTOPHER FULLER  
6 GEORGE E. GERBER  
10 LAWRENCE L. HARD  
25 EARL C. HASSENPFUG  
13 JAMES R. HEINISCH  
13 FRANCES HENRY HEINISCH  
5 DONNA RICE HOLLAND  
18 CAROLYN HODPER HOVIT  
23 STANTON T. ICKES  
23 ANN YOST ICKES  
16 JAY R. JACOBY  
18 HAVEN C. KELLEY JR.  
6 HELEN HERWICK KIMMEL  
24 ROLLAND D. KING  
5 DONALD C. KOLODGY  
4 ROY G. LOGSTON  
22 OLIVER N. LUGTBIHL  
17 PHYLLIS LONGACRE MARTIN  
23 ELDOREIS J. MCFARLAND  
4 JEANNE GRAHAM MCPHERSON



2 JOHN E. MCROBERTS  
14 ALEXANDER S. MORE  
7 PHILIP G. MORRIS  
1 JACK S. OVERCASH  
7 MARTHA LAWSON PALMERE  
7 MICHAEL O. PHILLIPS  
7 CHARLAYNE HUGGINS PHILLIPS  
12 BARBARA BARTLEBAUGH PYLES  
7 ELIZABETH MARSH REA  
17 EUGENE L. RIBLET  
4 JOHN E. ROBERTSON  
9 MAXINE VAN ALLEN ROBINSON  
24 JOYCE STOUFFER SCHLITT  
27 ELIZABETH DRAKE SERGEANT  
2 ORRINGTON A. SIMMONS JR  
13 ERMA BOEHM SORRELL  
16 JOHN G. SWANK  
1 RUSSELL TREFFZ  
10 LOUIS W. WEHRMANN  
2 MYRON K. WILLIAMS  
4 R. GLENN WISEMAN  
2 RICHARD P. YANTIS  
13 ELMER W. YOEST

1954

2 BARBARA WOLFE ADDY  
18 J. EDWARD AXLINE  
25 NANCY VERMILYA BAUGHMAN  
25 G. KINGSBURY BECKLEY  
9 JAMES M. BLOOM  
19 JEAN HOSTETLER BROMELEY  
22 SUZANNE DOVER BRYAN  
9 STANLEY W. BUSIC JR.  
14 ANNE LIESMANN CLARE  
22 WILLIAM E. COLE  
7 WALLACE E. CONARD  
7 DOROTHY MILES CONARD  
11 BARBARA REDINGER DAVIS  
22 CAROLE STOVER DOUGHERTY  
16 CAROLINE POWELL FISHER  
14 KENNETH D. FOGELSANGER  
8 DOLORES KOONS FOWLER  
1 EARL M. GEER  
1 LOIS SPANGLER GEER  
14 PATRICIA M. GIBSON  
14 LOIS BEHELER GORSUCH  
21 DOROTHY LAUB KAISER  
6 BEVAN D. KIMMEL  
24 A. HATHAWAY KING  
3 HARRY L. KOEHL  
24 LAWRENCE D. KOEHLER  
16 JANE DEVERS LISTON  
5 JOAN BAYLES MIDLER  
22 FRANK G. MIONE  
13 EVELYN MUJAIS MITCHELL  
8 ROBERT E. MOORE  
20 DAVID B. PEDEN  
7 ELOISE TONG PURDY  
19 MOLLIE MACKENZIE RECHIN  
17 JOHN M. SAVERS  
10 RICHARD G. SAUERMAN  
3 RICHARD L. SHANNON  
24 DONALD W. SHILLING  
24 WANETA WILLIAMS SHILLING  
12 DONNA LARGENT STREIFTHAU  
9 LOIS BENTON STUDEBAKER  
24 MIRIAM GRESS SZANYI  
1 LAWRENCE T. TIRNAUER  
20 CLYDE A. TRUMBULL  
10 MARY FRANCES TUCKER  
24 SALLY BODGE WADMAN  
10 MARY HAWK WEHRMAN  
6 NED W. WOOLUMS  
9 MARDELLE B. ZAGRAY

1955

14 PATRICIA KALTENBACH AMPE  
10 NANCY STEPHENSON APEL  
10 ROBERT L. ARLEDGE  
11 JOYCE BOWMAN BARNHILL  
11 RUTHANN WILLIAMS BENNETT  
16 HENRY V.A. BIELSTEIN  
4 DONALD J. CIAMPA  
11 DAVID C. DAVIS  
26 MARY HATMAKER DILGARD  
22 JOSEPH W. ESCHBACH  
8 SONYA STAUFFER EVANS  
8 ROBERT E. FOWLER  
11 JOYCE NAFTZGER GRABILL  
18 LOIS WALDRON GRUBE  
15 VEIL HENYON  
3 MARLENE ROGOS HODDER  
14 FRANCES W. HOLDEN  
10 HERBERT C. HOOVER  
15 DAVID C. KAY  
16 ANITA SHANNON LELAND  
10 HOWARD H. LONGMIRE  
15 VIRGINIA PHILLIPPI LONGMIRE  
4 DONALD A. MCPHERSON  
11 ALICE CARLSON MICKY  
12 GORDON H. MINGUS  
8 DORIS KELK MOORE  
5 PATRICIA NOBLE NORRIS  
13 GERALD A. OBENAUER  
6 MONTA STURSTEPS OZOLS  
8 PHYLLIS ROYER POSEY  
18 DONALD J. RAPP  
18 PATRICIA TUMBLIN RAPP  
18 DONNA SNIFF SITTON  
16 DONALD E. SWITZER  
11 RICHARD D. TERMEER  
2 HAL G. TIPPETT  
11 GEORGE E. TOBIN  
8 JOSEPH E. WALKER  
4 FRANK A. Z. WILDASIN  
15 ANNBETH SOMMERS WILKINSON  
20 R. BRUCE WILLIAMS  
5 RICHARD A. WINKLER  
11 DUANE A. YOTHERS

1956

16 GAIL BUNCH ARLEDGE  
25 JERRY S. BECKLEY  
21 IRVIN J. BENCE  
21 RALPH BRAGG  
21 ANN BRENTLINGER BRAGG  
15 JOHN H. BULLIS  
15 CAROLE KREIDER BULLIS  
14 CHARLOTTE CRAMER CLARK  
3 EUGENE W. COLE  
23 WILLIAM E. DOWNEY JR.  
22 MARY CHARLES ESCHBACH  
8 WILLIAM L. EVANS  
4 GEORGE F. FISHER  
4 VIRGINIA POWELL FOOR  
10 JAMES E. HOWES JR.  
21 JOHN H. KAISER  
13 MARJORIE W. KASSNER  
8 SHIRLEY CAVE MATCHAM  
10 GERALD L. MCCORMICK  
18 MADE S. MILLER JR.  
17 MARTHA E. MYERS  
22 THELMA HODSON ORR  
11 RICHARD A. REICHTER  
1 LILLIAN GULLETT SHAH  
15 MADELYN SEARS SHULTZ  
23 SARAH ROSE SKAATES  
4 ELANOR BOUCHER SMITH  
1 KATHRYN IRENE BRIGGS STARCHER  
25 KATHRYN LOUTSENHIZER SWIGART  
18 JOAN NEELEY SZUL  
21 CURTIS W. TONG

11 JOANNE VALENTINE  
22 JAMES T. WHIPP  
15 ROBERT E. WILKINSON  
18 ROBERT L. WRIGHT  
3 MARILYN JACOBS WRIGHT  
10 THELMA M. ZELLNER

1957

22 ANONYMOUS  
9 BRUCE E. BEAVERS  
15 RUTH PACKER BENNETT  
25 C. ALLEN BURRIS JR.  
16 ALICE HORNER CHAPAN  
10 VIRGIL E. CHRISTIAN  
14 RICHARD W. CLARK  
15 ALTA CLYMER DAUTERMAN  
19 BETTY GIBSON DELONG  
20 KENNETH L. DOMER  
15 JANICE GUNN DUNPHY  
8 MARILLA CLARK ESCHBACH  
14 WILLIAM M. FREEMAN  
16 ROBERT S. FULTON  
1 JOHN A. GIBSON  
22 CRAIG GIFFORD  
14 CAROL J. HARTMAN  
21 ROBERT L. HENN  
21 MARGARET CURTIS HENN  
14 REYNOLD C. HOEFFLIN  
13 JOHN THEODORE HUSTON  
13 EILEEN FAGAN HUSTON  
8 KEITH P. JACOBSON  
4 BARBARA MCCUNE JOHNSON  
14 HELEN KOEHLER KENT  
14 DONALD L. KLOTZ  
11 M. DAVID LIND  
12 JERRY B. LINGREL  
10 PATRICIA GARRIS MCCORMICK  
22 GLORIA BAYMAN MIONE  
16 ANN MOSER  
1 GARY D. MURRAY  
23 ALAN E. MORRIS  
6 MARJORIE PARRISH  
13 SHIRLEY MCCULLOUGH PAYTON  
7 EUGENE E. PURDY  
11 BARBARA FAST REICHTER  
2 CAROLYN T. SHAFFER  
2 LARRY J. SIMS  
17 FRED E. SMITH  
6 LEE E. SNYDER  
8 AMY PECK TILTON  
6 GWENDOLYN STECKMAN WEBER  
18 GLENN V. WYVILLE  
8 CAROLYN LUCAS ZOLG

1958

13 MILDRED TRACY ANDREWS  
14 JO SILVERTHORN BATTLES  
3 DONALD A. BELL  
3 ROBERT BURT  
3 DELORES LATIMER BURT  
22 SUSAN L. CANFIELD  
1 S. JOYCE BIGHAM CARPER  
1 MARSHALL G. CASSADY  
3 MARILYN MILLER COLE  
17 EDMUND L. COX  
17 MARY HANKINSON CRIMMEL  
20 DAVID L. DANKLEF  
2 DARREL L. DAVIS  
6 KARL F. DILLEY  
21 THOMAS E. DIPKO  
14 DANIEL E. DOVER  
19 B. JOAN DURR  
10 WILLIAM R. DUTEIL  
8 JAMES H. ESCHBACH  
6 MARLENE LEHARDT FINNEY  
8 SALLY HARRELL FITZGERALD  
16 JUDITH LOVEJOY FOOTE  
13 MARION BILLERBECK FORCEY  
3 GEORGE V. FREESE  
1 JOHN K. FRIZZELL  
15 BERNARD J. GARRETT  
1 JACQUELINE WRIGHT GREEN  
2 NANCY LEONHARDT GREEN  
10 RONALD D. HARMON  
16 MARJORIE LAMBERT HOPKINS  
22 RICHARD M. HUDDLE  
10 WILLIAM A. HUGHES  
8 GERALD L. HUPP  
5 DAVID Y. KIM  
21 JOSEPH R. LEHMAN  
8 THOMAS K. LEHMAN  
19 ROSEMARY LEADER LOY  
15 SHARON L. MAIN  
5 JOHN W. MCCREARY  
9 MARION JENKINSON MENGEL  
23 EDWARD L. MENTZER  
18 PRINCESS JOHNSON MILLER  
1 DONNA HAWK MOORE  
17 WILLIAM N. OBERMYER  
6 C. EUGENE PRICE  
15 WILLIAM J. REA  
21 ARTHUR F. REIFF  
22 DAVID SCHNEIDER  
22 MARIE WAGGAMON SCHNEIDER  
22 WILLIAM H.B. SKAATES  
10 BARBARA S. SMITH  
17 MARY WEBNER SMITH  
11 IDA RUBINO SNOW  
9 DORIS REPETYLO SPAETH  
15 REX W. SPRAGUE  
4 PATTY SATTERFIELD STOUT  
14 JERRY D. STRANGE  
14 HYLDA MOSIER STRANGE  
18 MARILYN HARRIS TAGGART  
8 CHARITY BAKER WALKER  
14 BEATRICE BODI WALKER  
10 M. AMELIA HAMMOND WATKINS  
6 KENNETH R. WEBER  
20 THOMAS E. WETZEL

1959

6 DELYTE JONES AYRES  
3 RALPH J. BARNHARD  
2 ROGER ALTON BELL  
14 RICHARD C. BERLO  
7 DAWN MILLER BISHOP  
3 KENNETH C. BROOKBANK  
7 PAUL M. BUTTS  
6 PAUL S. CALDWELL  
6 BARBARA MITCHELL CATEORA  
1 BEVERLY KAY DORAN CIMINELLO  
17 DIANE DAILY COX  
10 DALE H. CRAWFORD  
18 MARY ATWOOD DAY  
7 GEORGE C. DMY  
5 DAVID O. ERISMAN  
21 APACHE SPECHT ETTER  
4 G. LEE FRAZIER  
12 CAROL M. FREES  
14 P. JOANNE SWANK GILLUM  
11 ANITA HAYDEN HANSEN  
8 NANCY L. HENDERSON  
8 JOYCE KISTLER JONES  
6 HERBERT W. JONES  
7 ROBERT K. KEELOR  
8 BETSY MESSMER KENNEDY  
20 CAROLE FITZ-HUM KUNS  
2 CHARLES F. LEMBRIGHT JR.  
6 BERNARD H. LIEVING  
12 SARA WRIGHT LINGREL  
12 NANCY M. LUCKS  
18 HELEN WELLS MILLER  
17 JAMES D. MILLER

11 YVONNE FRYMAN MILLIKIN  
14 IDA HARTSOOK MONGIARDO  
3 DIEDRE WELLS NELSON  
12 JAMES E. NJHFER  
1 OATIS H. PAGE JR  
2 HELEN BUZA PILKINGTON  
2 FREDERICK L. RADER  
15 VERA ANDREICHUK REA  
6 THOMAS J. RIBLEY  
7 ANNE H. ROSE  
9 EDWARD A. RUSSELL  
10 WILLIAM H. RUSSELL  
1 JOHN J. SCHLENKER  
19 JOANNE ALBRIGHT SEITH  
14 ARLINE MORTER SPOENLEIN  
19 BONNIE PAULI STECK  
7 ARDEN STUCKMAN STEIGER  
6 DONALD J. STERNISHA  
12 GEORGE E. STUMP  
5 JACK L. SWICK  
20 HOWARD D. TALLENTIRE  
21 WAWALENE KJMLER TONG  
3 KENNETH ULLOM  
12 MARLENE LASH WILLEY  
18 ERIC J. WINTERHALTER  
7 DONALD J. WITTER  
18 MARILYN MILLER WYVILLE  
1 MARILYN LOIS BOHLA YOUNG

1960

9 MARY MILLIGAN ABBOTT  
10 SALLY VORE ACTON  
12 ROBERT L. ANDERSON  
15 THOMAS H. BARNHART  
1 GENE E. BAUGH  
2 RITA HARMON BELL  
16 ROBERT A. BOWMAN  
1 RUTH ROBINSON CAREY  
7 JANET CHRISTY CHAMBERLIN  
13 WALLACE J. COCHRAN  
7 CHARLES W. COFFMAN  
19 EDITH WALTERS COLE  
4 ROBERT C. COLE  
12 JANE SNYDER DENMAN  
3 MARK S. ERISMAN  
3 JOHN D. EVANS  
8 PATRICK R. FITZGERALD  
16 WENDELL FOOTE  
5 RICHARD GERBEC  
6 WILLIAM V. GOODWIN  
6 ANNE SLEMMONS GRANT  
1 ARTHUR D. GREEN  
10 JERRY L. GRIBLER  
10 BARBARA PUDERBAUGH GRIBLER  
6 C. D. HOLZAPFEL JR.  
22 JEANNINE HOLLINGSWORTH HUDDLE  
6 WAYNE E. HUSTON  
5 EARL E. JOHNS  
11 LARRY A. KANTNER  
19 BRUCE L. KECK  
8 EARL F. KENNEDY JR.  
3 SUE BEATTY KEYSER  
5 LOIS STEBLETON KING  
13 JOAN SCHILLING KLINK  
10 ELLEN MUMMA KNEISLY  
8 DIANNE LITTLEFIELD KREBS  
2 PATRICIA AHERTON LARCOMB  
19 PHYLLIS BENCH LITTON  
13 JOHN T. LLOYD  
6 PAULETTE ROUSSEAU LOOP  
11 ALLEN L. MANSON  
11 PRISCILLA HUPRICH MANSON  
2 ARTHUR L. MARSHALL  
19 MERVYN L. MATTESON  
23 CONSTANCE MYERS MENTZER  
18 C. DANIEL MILLER  
12 NANCY VEITH NYGREN  
15 HOPE ORR  
4 JOSEPH M. POLASKO  
1 JOSEPH A. POLLINA JR.  
16 ROBERT A. REICHERT  
16 GWENDOLYN MILLER REICHERT  
14 ROBERT W. ROYER  
14 CAROLYN SWARTZ ROYER  
16 JUANITA WALRAVEN RUSK  
19 CHERIE NOLTE SAUER  
1 MARY HILL SCHLENKER  
3 WAYNE N. SHAW  
15 ROBERT W. SHULTZ  
9 WILLIAM F. SMITH  
6 BARBARA J. STANSFIELD  
19 CHARLES GARY STECK  
9 NANCY WARMAN STEVENSON  
5 MARLENE LEMBRIGHT STILLSON  
14 MARILYN YARMAN STOFFER  
2 KAY SAAGER STORCH  
4 RICHARD L. STROUSE  
10 GLADYS SATTERTHWAIT TRZCINSKI  
16 PATRICIA KIDNER VINSON  
1 VERNON W. VOGEL  
9 EMERY F. WACH JR.  
8 E. BRENT WATSON  
17 JOHN R. WEIFFENBACH JR  
17 NANCY WERNER WEIFFENBACH  
10 JANET GURNEY WELCH  
12 LARRY G. WILLEY  
11 JOHN C. WORLEY  
8 WAYNE K. WRIGHT

1961

1 ANONYMOUS  
5 GARY E. ALLEN  
5 RICHARD L. ALLEN  
26 LOIS BROCKMAN BEAN  
14 GRACE WOLFERSBERGER BERLO  
15 JAMES C. BORCHERS  
5 BERTHA SKAGGS BRUM  
12 BERNARD E. CAMPBELL  
13 MARJORIE WEILER CARLSON  
1 FRED O. CIMINELLO  
13 JANE NEWELL COCHRAN  
3 EDWARD C. CONRADI  
15 THOMAS H. CROGHAN  
15 JUDITH NOSKER CROGHAN  
9 JANEENE HEADLEE CROOK  
11 CHARLES T. CROY  
12 DAVID L. DEEVER  
12 SARA ELBERFELD DEEVER  
2 REBECCA JENKINSON DUSEK  
6 ELIZABETH NELSON FREE  
18 JUDITH GRAHAM GEBHART  
14 RICHARD H. GORSUCH  
8 LAWRENCE E. GREEN  
7 ALVIN E. GRESS  
17 NANCY HAMILTON  
15 KATHRYN KRUMHANSL HEIDELBERG  
17 PHYLLIS JENKINS HEITZ  
6 EDWARD R. HERMAN  
8 ESTHER THORSEN HILL  
6 RONALD G. HOLSINGER  
7 MURIEL RAMSEY HOWER  
18 RICHARD K. HOOVER  
18 ALICE HEFT HOOVER  
16 LINDA WHARTON ICARDI  
10 RONALD W. JONES  
1 CAROL MORSE KEARNEY  
3 PAULA SCHREINER KNOTTS  
12 SANDRA KOHLER LEEDY  
9 GERALD R. LEWIS  
1 HELEN FAYE LONG  
7 BRENT R. MARTIN  
8 SALLY WORD MASAK  
12 ROBERT L. MCCUMBS  
1 LESLIE CAROL MANAWALT McMULLEN

10 JOYCE STRICKLER MILLER  
6 NANCY RUTTER MORROW  
14 JUDITH A. MURRAY  
10 NANCY WURSTER NICKLAUS  
23 NANCY MYERS NORRIS  
11 DAVID G. NORRIS  
18 BERNICE GLOR PAGLIARO  
8 JAMES E. PAXTON  
1 MARY BARNHARD PIETILA  
9 THOMAS A. PRICE  
4 LELAND PRINCE  
11 KENNETH R. RIPPIN  
17 RONALD RITCHIE  
3 SARA GRIFFITHS RUPP  
17 JAMES L. SHACKSON  
5 ALBERTA WISEMAN SHARP  
3 ALICE HALL SHAW  
16 RUTH ENRIGHT SHERIDAN  
3 BETH HANNING SHERMAN  
7 JOHN F. SPICER  
13 RICHARD C. SPICER  
12 JILL MEHLIN STUMP  
7 ADELAIDE WEIR SUKIENNIK  
11 PAUL D. TAYLOR  
18 CAROL A. THOMPSON  
7 WALTER D. VERNON  
6 JAMES R. WALTER  
3 JUDITH G. WANDERSEE  
1 MARILYN JEAN BROWN WEILER  
20 MYRA KILGORE WETZEL  
13 JOEL R. WILLIAMS  
1 CLAIRE MARLENE LINDELL WILLIAMS  
4 JUDITH SWAN WORK

1962

5 CLAUDIA WILKIN ALLEN  
6 HUGH D. ALLEN  
3 RICHARD W. ARGO  
12 MARY ARNETT  
5 DEAN BALDWIN  
6 JOHN H. BAUER  
1 JAMES F. BEBEE  
9 MARILYN GRIMES BIRCHBICHLER  
2 KEITH L. BROWN  
5 MARY PARKS BUSICK  
17 JOHN W. CAMPBELL  
4 LARRY E. CRAWLEY  
11 LARRY L. CLINE  
11 ELLEN WILAM CLINE  
3 GERALD L. COLLINS  
2 GERALD M. CONNOR  
5 M. JAY DATTLE  
5 JOHN L. DAVIS  
1 MARY MYERS DEAN  
3 MARY LIPPIVOTT DIXON  
1 WILLIAM R. DODSON  
3 JOHN A. DUVAL  
5 MARILYN ETZLER  
8 RICHARD J. FROELICH  
5 JANET MCKABEE FRYMAN  
5 RICHARD G. GALE SR.  
6 KENNETH R. GILSON  
6 OPAL ADKINS GILSON  
3 GEORGE W. GORNALL  
1 SHEILA PATTERSON GREENE  
7 LESLIE MARSH GRESS  
6 BRENDA EVANS HOLZAPFEL  
10 SUZANNE SHELLEY JONES  
16 LOUISE BOLLECHINO KLUMP  
3 NANCY LANSLOWNE KNOWLTON  
8 BEN R. LEISE  
8 DONALD Z. MARSHALL  
7 BARBARA L. MARTIN  
13 GERALD A. MCFEELEY  
2 JOHN W. MERRIMAN  
3 DEAN E. MIZER  
5 PHYLLIS MATTOX MOON  
3 THEODORE E. NICHOLS II  
8 ELIZABETH WERTH OAKMAN  
149 JUDITH STONE OLIN  
10 JOHN D. PIETILA  
1 DONALD E. RICARD  
17 CAROL STRAJSS RITCHIE  
9 RONALD M. RUBLE  
4 DALE J. SAJER  
13 DAVID E. SCHAR  
13 SHARRON SMITH SCHAR  
7 LOIS MARSBURGER SCHMIDT  
9 DRUSIE MOBLEY SCOTT  
13 ALEX B. SHARTLE  
4 LYNN T. SHERMAN  
14 RICHARD H. SWIGART  
1 PATRICIA HAMMON TATE  
4 KENNETH R. TITTELBAUGH  
14 RONALD E. TOBIAS  
14 LEI SHODA TOBIAS  
10 MYRA HIETT TRAXLER  
12 C. EDWARD VENARD  
7 NANCY ANDERSON VERNON  
1 LOIS ARNOLD VINSON  
4 CAROLYN HADFIELD WANDERSLEHREN  
9 JUDITH HUNT WARD  
1 SANDRA HORTON WELLMAN  
5 RAYMOND L. WIBLIN  
8 SUSAN ALLAWAN WRIGHT  
5 M. ROBERT YAKELY

1963

2 ANONYMOUS  
4 ROGER L. ALLISON  
4 MARCIA KINTIGH ALLISON  
6 RICHARD S. BERRY  
6 JEAN DAVIDSON BERRY  
1 HAROLD W. BLACK  
6 WILLIAM S. BORCHERS  
4 LADDIE F. BOWMAN  
14 RALPH D. BREHM  
1 GLORIA ANN CORBETT CARVER  
14 EDWARD G. CASE  
7 ARLENE HUFF CHASE  
9 RALPH C. CIAMPA  
2 WILLIAM A. COTTON  
2 STEPHANIE ROBERTSON COTTON  
2 CYNTHIA G. DONNELL  
9 MARY STANG DORRELL  
3 DAVID L. DRUMEL  
10 JANET HERCHIG DUTEIL  
3 MARY SIDDEERS EPPERSON  
8 JAMES S. GALLAGHER  
15 MERCEDES BLUM GRABER  
11 CHRISTINE FETTER GREENE  
7 TERRY M. HAFNER  
7 SUSAN GALLAGHER HAFNER  
5 JOHN F. HARMON  
7 DORIS GORSUCH HUBBARD  
11 TONY E. HUGLI  
11 JUDITH FURAY HUGLI  
1 LETHA ANDERSON HUNTER  
4 PAUL E. INDORF  
4 NORMA FROELICH INDORF  
15 PHILIP L. JOHNSON  
3 FREDERICK W. KLETROVETS  
9 DOUGLAS R. KNIGHT  
10 CONNIE HELLWARTH LEONARD  
10 MARILYN BAMBERGER LYKE  
4 DONALD R. MARTIN II  
10 THOMAS R. MARTIN  
2 JOEL A. MATHIAS  
3 JEANETTE MCELROY  
5 JUNE DANIELS MOORE  
9 W. THOMAS MOORE  
9 EMILY CROSE MOORE  
10 THOMAS C. MORRISON  
7 DAVID F. MOSER

149 GARY L. OLIN  
1 NEAL R. PALMER  
3 MARLENE PFAHLER PATTERSON  
13 HAROLD L. PITZ  
2 JEAN V. POJLAND  
8 CARLETON P. PURDEY  
2 DAN L. REX  
7 K. LEE RHODES  
1 CHARLOTTE ANN SMALLEY RICARD  
5 M. WEISHNER ROHRBACH  
15 LARRY D. ROSSON  
1 STEWART D. SANDERS  
5 ROGER L. SEELIG  
17 CAROL SIMMONS SHACKSON  
5 THOMAS E. SHARP  
5 SIGRID PERSSON SHARP  
16 MARY FLOYD SPARENBERG  
16 NORMA SMITH STOCKMAN  
9 THOMAS B. STUDEBAKER  
3 R. LOWELL THOMAS  
4 ILA TOBIAS TITTELBAUGH  
2 SUSAN GRIBLER TRESSLER  
2 HOMER F. TROUT JR.  
3 DAVID W. TRUXAL  
10 DANIEL G. WHERLEY  
10 CAROLINE KADERLY WHERLEY  
12 LARRY L. WILSON  
11 JEANNE LEONER WOODYARD  
4 ROBERT L. WORK

1964

6 ELIZABETH GLOR ALLEN  
9 JUDITH FOGEL BALDWIN  
1 PRICILLA RIETSCHEIN BANNING  
10 LYLE T. BARKHYMER  
10 GEORGIA PATTISON BARKHYMER  
5 THOMAS R. BECK  
5 CAROL STUDEBAKER BECK  
7 WILLIAM W. BECK  
6 JESSE L. BLAIR  
6 ULRIKE WALCHNER BLAIR  
6 RAYMOND L. BRANDEBERRY  
6 BARBARA BENTON BRANDEBERRY  
7 GEORGE S. BROOKES  
3 PATRICIA L. BUCK  
14 DIANA DARLING CASE  
1 WILLIAM J. CATALONA  
1 JANET FLENNER CATALONA  
13 BARBARA FLETCHER COBURN  
3 CAROL KROHN COVRETT  
8 NANCY LOUDENSLAGER CURRY  
5 DAVID V. DERINGER  
3 LINDA E. EVANS  
13 PAUL W. FRESHOUR  
2 RICHARD V. FUNKHOUSER  
8 CAROLE WIGLE GALLAGHER  
3 EUGENE L. GANGL  
22 MARTHA KINDER GIFFORD  
11 JERRY A. GILL  
4 MARY F. HALL  
7 LINDA BUSSARD HARTRANFT  
6 RICHARD L. HARTZELL  
3 DOUGLAS L. ISHIDA  
8 ROSEMARY HUPRICH JENKINS  
14 CHERRY WICKS JEONG  
3 PAUL E. KEYSER  
6 KISOOK SOOK KIM  
3 THOMAS H. KREIMEIER  
12 CAROL ALBRIGHT LAUTERS  
12 CAROL L. LEININGER  
2 RONALD E. LUCAS  
7 JEANNE BRUMBAUGH LYONS  
3 GARY T. MARQUART  
4 RONALD E. MARTIN  
19 MARTHA DEEVER MATTESON  
17 PHYLLIS BUSH MILLER  
6 KAREN RUEGG MONTGOMERY  
12 CHARLES C. MOORE  
12 SALLY LANDWER MOORE  
1 JOHN R. NELSON  
7 CAREY F. OAKLEY  
1 LAURETTA OWENS  
1 LETA JOHNSON PALM  
3 JANIS ROZENA PERI  
6 JOHN C. PETERS  
1 JACQUE E. PETRIE  
3 RUTH FREEMAN PIERCE  
2 REGINA FEHRENS POULARD  
3 SHELIA LEONARD PRATT  
32 RUTH WHITACRE RIGGLE  
8 BOYD D. ROBINSON  
4 JANET FOSTER ROBINSON  
3 RICHARD A. RUSSO  
6 SUSAN ROTH RYDMAN  
15 SUSAN M. SAIN  
2 MARK A. SEESE  
5 ROGER D. SHIPLEY  
5 C. DARLENE SHULL  
9 ALAN J. SIEBERT  
7 SUZANNE OSBORN STADNICK  
9 R. GARY STANSBURY  
4 DENNIS E. STEWART  
3 THOMAS L. STOCKDALE  
3 DORA POTTS STOCKDALE  
6 WILLIAM D. THOMPSON  
5 SANDRA J. TORRESANI  
13 JOHN A. VOORHEES  
1 JAMES M. WALBERRY  
14 VIRGINIA R. WALKER  
8 SUE DRINKHOUSE WARD  
5 JUDITH BUCKLEY WIBLIN  
3 DONALD E. YANTIS  
10 CHARLES E. ZECH

1965

2 BETTE SMITH AMELUNG  
12 LYNN PUTERBAUGH APPLE  
2 FREDERICK J. BADGER JR.  
2 SUSAN MURLEY BARTON  
6 LENA NEWHOUSE BAUER  
5 HAROLD H. BIDDLE  
2 CRAIG W. BRAND  
2 CYNTHIA VOKES BRAND  
7 LARRY P. BJTTERMORE  
7 BARBARA CHENEY BUTTERMORE  
8 CAROL DARLING CARTER  
7 LARRY E. CHASE  
9 NANCY STEWART CIAMPA  
9 MARY CRAWFORD COBB  
22 BARBARA COLE  
7 GORDON L. COOK  
5 KATHERINE VEMMAN DALRYMPLE  
4 JUDITH PADFIELD DANGELO  
8 BABETTE L. DAVIS  
2 BARBARA SMITH DAY  
4 M. BETH CAMP DONALDSON  
5 STEPHEN P. ELLIS  
3 JUDITH WYATT ETEL  
1 DAVID W. FAIS  
1 SANDRA STEINSHORN FAIS  
9 MARY BLAIR FIELDS  
1 DAVID L. FODOR  
1 JEANNE JACOBS FODOR  
9 DOLORES COOLEY FRINTRUP  
4 MARILYN MORITZ FUGATE  
12 VERA GARRABRANT HALL  
9 ROSEMARY M. HARPER  
6 THOMAS C. HEISEY  
8 DOUGLAS R. HOUSER  
2 WILLIAM D. HUNTER  
7 JOSEPH N. IGNAT  
11 CAROL WARNER KINZER  
1 JOAN GOEDEKING KOHLHAUSEN  
1 ROGER A. LAMB



10 JOALINE CROW MATHIAS  
6 EVONNE POTTS MCFARLAND  
11 ROSEMARY GORMAN MCTYGUE  
3 WALTER S. METKA  
2 ROBERT A. MEYER  
2 KAREY HOERATH MEYER  
6 SANDRA HOESL MIDDLETON  
6 JACK W. MORELAND  
1 RICHARD E. MORROW  
1 JOAN SOUDER MORROW  
7 MARVIN W. NEVANS JR.  
4 FREDERICK E. A. NOAH  
7 CAROLYN OSBORN OAKLEY  
13 WILLIAM A. OTTEWILL  
7 GEORGE P. PARTHEMOS  
2 HARRY G. PEAT  
2 ANN CLYMER PEAT  
6 SYLVIA HODGSON PETERS  
1 LARRY S. POWERS  
10 PAULA BUSHONG RENNICH  
4 RICHARD E. REYNOLDS  
7 M. DREW RHODES  
4 NANCY MCCLURE ROBBINS  
5 JOHN T. ROMAN  
15 JEAN HOLLIS ROSHON  
3 BARBARA WYLIE ROSSINO  
1 WILLIAM E. RUSH  
2 CAROLYN PULSING SARGENT  
1 THALIA NIKADES SEMPELES  
4 HERBERT G. SETO JR.  
5 BARBARA WILSON SHADLE  
5 NANCY TORBJOHN SHIPLEY  
2 DAVID M. SHORT  
1 ESTHER FAYE SHULTZ  
13 EMILY A. SMITH  
1 PATRICIA N. STABY  
1 STEVEN B. STILES  
13 JANE SCHOEPEKE STOLZENBURG  
12 JAMES H. STOTT  
1 DAVID W. STRICKER  
1 HERBERT PORTER STRICKLAND  
7 JAMES C. STUDER  
1 PAUL E. THOMAS  
2 ELLA SNYDER THURSTON  
12 MARGE LLOYD TRENT  
6 EDWIN M. TITTLE JR.  
4 WILLIAM P. VARGA  
6 SALLY MCCOY WALLACE  
12 JUDITH JAMES WEAVER  
11 MARCIA SHAFFER WEINER  
6 RAYMOND C. WHITE  
4 SUSAN LANG WIESEN  
10 VIRGINIA LEADER ZECH  
6 LAWRENCE O. ZIMMERMAN

## 1966

1 MARTHA L. ALLEN  
2 RICHARD L. AMELUNG  
6 LINDA ROTE ARTH  
8 MARY STUCKMAN BLACK  
5 EDWARD J. BRAUEL  
13 STEPHEN D. BRETZ  
5 SALLY MAIBACH BROKKEN  
13 NATHALIE S. BUNGARD  
5 MARILYN HUTCHINGS CARROLL  
8 REBECCA S. CLARK  
2 EDWARD L. CLARKE  
8 GARY L. CLOSE  
13 MICHAEL H. COCHRAN  
7 JANET PARSONS COLLITON  
7 MARILYN HOLFORD COOK  
3 MARTHA MERCER COONS  
2 DALE E. CREAMER  
2 SUSAN KLENK CREAMER  
4 ELLEN J. DILLON  
7 KAREN BRUBAKER DOBBINS  
4 JAY L. DONALDSON  
10 MARTIAN JANE SVOZIL DREIBACH  
10 ROSE MANSFIELD ANNA DREWES  
9 WILLIAM K. EGGERS  
11 MICHAEL J. R. FENSLE  
9 ALBERT M. FIELDS  
1 CHRISTOPHER H. FOSTER  
2 JOHN R. FOWLER JR.  
12 NANCY R. FRIEDT  
5 BRIAN K. HAJEK  
5 EDITH SHEETS HAJEK  
7 MARY STEWART HEISEL  
3 MARILYN MARSCH HINDER  
1 ROGER A. HOHN  
2 WILLIAM L. HUNTER  
13 E. BELL KAISER  
4 LINDA ZIMMERS KELLER  
3 SHARON WASHBURN KRUCKEBERG  
3 JAN A. LENAHAN  
13 LENORE BROBST LUTZ  
4 LORRAINE MCGREN MARTIN  
1 THOMAS N. MARTIN  
3 RICHARD A. MAUGER  
3 EDWARD L. MCKELVEY  
1 MICHAEL L. MCMULLEN  
1 CHARLES MESSMER JR.  
1 GEORGE W. MILES JR.  
1 DONNA LUST MILES  
10 GAIL L. MILLER  
13 JAMES B. MISKIMEN  
4 H. STEPHEN MOELLER  
10 GORDON J. MORRIS  
7 CHARLENE ZUNDEL NEVANS  
10 MARCIA SEARFOS OGLE  
4 DAVID P. ORBIN  
2 HILDA MCINTYRE PATE  
1 WILLIAM C. PATTERSON  
12 BONNIE REAMS PAUL  
1 DONALD PAUL PENROD  
12 VIOLET PEOPLES PISOR  
4 LEWIS W. POOLE JR.  
3 NAN VAN SCOYOC RIDER  
8 SHERRY ALFORD ROBINSON  
5 EMILY J. RUCKER  
7 F. JEANNETTE SCHNEIDER  
5 JAMES R. SELLS  
3 MARTHA BEHMANA SINGLETON  
9 KENNETH L. STANSBERGER  
6 JUDITH MORISON THOMPSON  
2 JOHN A. THURSTON  
7 JEAN FULLER TIMBERLAKE  
8 CATHERINE BRANDEBERRY TINNERMAN  
7 DAVID C. TROUT  
5 RICHARD P. WALTZ  
4 JOHN A. WHALEN  
10 RUTH BARNES WILSON  
11 DAVID L. WOODYARD  
8 FRED W. WORLEY  
9 MICHAEL ZIEGLER  
9 BARBARA J. ZIRKLE

22 10 MARTIAN JANE SVOZIL DREIBACH  
10 ROSE MANSFIELD ANNA DREWES  
9 WILLIAM K. EGGERS  
11 MICHAEL J. R. FENSLE  
9 ALBERT M. FIELDS  
1 CHRISTOPHER H. FOSTER  
2 JOHN R. FOWLER JR.  
12 NANCY R. FRIEDT  
5 BRIAN K. HAJEK  
5 EDITH SHEETS HAJEK  
7 MARY STEWART HEISEL  
3 MARILYN MARSCH HINDER  
1 ROGER A. HOHN  
2 WILLIAM L. HUNTER  
13 E. BELL KAISER  
4 LINDA ZIMMERS KELLER  
3 SHARON WASHBURN KRUCKEBERG  
3 JAN A. LENAHAN  
13 LENORE BROBST LUTZ  
4 LORRAINE MCGREN MARTIN  
1 THOMAS N. MARTIN  
3 RICHARD A. MAUGER  
3 EDWARD L. MCKELVEY  
1 MICHAEL L. MCMULLEN  
1 CHARLES MESSMER JR.  
1 GEORGE W. MILES JR.  
1 DONNA LUST MILES  
10 GAIL L. MILLER  
13 JAMES B. MISKIMEN  
4 H. STEPHEN MOELLER  
10 GORDON J. MORRIS  
7 CHARLENE ZUNDEL NEVANS  
10 MARCIA SEARFOS OGLE  
4 DAVID P. ORBIN  
2 HILDA MCINTYRE PATE  
1 WILLIAM C. PATTERSON  
12 BONNIE REAMS PAUL  
1 DONALD PAUL PENROD  
12 VIOLET PEOPLES PISOR  
4 LEWIS W. POOLE JR.  
3 NAN VAN SCOYOC RIDER  
8 SHERRY ALFORD ROBINSON  
5 EMILY J. RUCKER  
7 F. JEANNETTE SCHNEIDER  
5 JAMES R. SELLS  
3 MARTHA BEHMANA SINGLETON  
9 KENNETH L. STANSBERGER  
6 JUDITH MORISON THOMPSON  
2 JOHN A. THURSTON  
7 JEAN FULLER TIMBERLAKE  
8 CATHERINE BRANDEBERRY TINNERMAN  
7 DAVID C. TROUT  
5 RICHARD P. WALTZ  
4 JOHN A. WHALEN  
10 RUTH BARNES WILSON  
11 DAVID L. WOODYARD  
8 FRED W. WORLEY  
9 MICHAEL ZIEGLER  
9 BARBARA J. ZIRKLE

## 1967

5 SARAH JACK ALDRICH  
2 JACK B. ALLISON  
4 HERBERT A. ANDERSON II  
6 JEANVINE BENSON BATES  
10 JUDY GEBHART BEAR  
1 CONNIE FLESHER BEARDSLEY  
10 LINDA J. BIXBY  
5 HELEN BOND  
13 CAROLYN RANSEY BRETZ  
7 ELAINE ELLIS BROOKES  
1 DANIEL R. BUNCE  
5 MARGARET HENRY CABRAL  
1 WILLIAM M. CARVER II  
9 ANTONIA CHURCHES  
13 GRETCHEN VAN SICKLE COCHRAN  
1 DENNIS A. COWDEN

5 DAVID C. EVANS  
4 REGINALD D. FARRELL  
4 DAWN ARMSTRONG FARRELL  
2 DANIEL R. FAWCETT JR.  
9 BARBARA LOJ FEGLEY  
1 CURTIS L. FELLERS  
9 CHARLOTTE ZIRKLE FRIEND  
6 FRANK B. GARLATHY  
1 JERRY J. GARMAN  
6 R. THOMAS GEORGE  
5 WILLIAM S. GORNALL  
3 REBECCA LUST GRIBLER  
5 MAXINE BAMBERGER HEGNAUER  
7 GLORIA F. HERNANDEZ  
5 WILLIAM S. HOFFMAN  
5 BETTY GARDNER HOFFMAN  
5 JUDY SHAFFER HOLZBACHER  
3 JENNIFER VILLARD ISHIDA  
3 BRIAN C. JOHNSTON  
9 VIRGINIA SCHOTT JONES  
11 BEVERLY APPLETON KETRON  
8 ROBERT A. KLYNE  
4 EDWARD D. LAUGHBAUM  
5 CAROL G. LEFFLER  
4 GERALD R. LEWIS  
4 JANET RADEBAUGH LEWIS  
13 DON R. LUTZ  
5 H. THOMAS MAIN II  
1 SALLY RUTH SHARE MANCZ  
3 ANN LAWTHOR MARQUART  
1 KATHRYN HAIN MARTIN  
1 JAMES E. MCELROY  
9 ANN WILLIAMS MUNDHENK  
11 ALLEN C. MYERS  
4 KATHLEEN MORRIS ORBIN  
5 ROGER K. PARRAMORE  
9 GLORIA BROWN PARISSON  
1 ELIZABETH WILSON POWERS  
2 JO ANN PRINGLE  
10 ROBERT J. REICHENBACH  
8 MARY JO ALLEN ROBINSON  
3 CHERI BROOKS RUSSO  
1 VIRGINIA SCHUER SAMPSON  
3 ILEANA BONVICINI SANTORE  
9 RICHARD G. SAWYER  
5 THOMAS F. SHOAF  
5 SHARON BANBURY SHOAF  
1 SARA CAROLYN FOSTER SMITH  
2 RICHARD G. SMITH  
8 FREDERICK T. SPORCK II  
4 ELIZABETH LL STECKMAN  
11 DAVID STICHWEH  
11 JOANNE MILLER STICHWEH  
1 SUSAN GERESON STILES  
5 KATHY MCCLURE STRACCIA  
8 KAY A. TEMPLETON  
1 ANASTASIA TESSLER  
8 DAVID E. TINNERMAN  
11 I. BRUCE TURNER  
12 CARLTON E. WEAVER  
5 JAMES M. WEISZ  
7 WARREN S. WHEELER  
1 JAMES R. WHITE  
1 SANDRA MILLER WHITE  
9 BRIAN J. WOOD  
7 ROBERT E. WOODRUFF  
3 SUSANNE M. WRHEN  
3 ELAINE WINTER WROE

## 1968

7 JANET COOK AIELLO  
5 KENNETH H. ALDRICH  
2 CHERYL THOMAS ALLEN  
9 RONALD L. ANSLINGER  
5 KENNETH W. ASH JR.  
5 RICHARD A. BENDER  
6 THOMAS W. BERENS  
4 CATHY A. BORING  
11 BARBARA BULTHAUP  
6 M. GREGG CAMPBELL  
6 SHIRLEY GILL CLOSE  
6 MARY F. CONDE  
4 ANNE BARR DAVIS  
8 W. THOMAS DEEVER  
8 BRENDA ZOLLER DEEVER  
3 MELODIE DRUMM  
5 NANCY SMITH EVANS  
7 JANET SIBERT EVANS  
1 KATHLEEN HUGHEY FELLERS  
2 DALE A. FOOR  
6 MARY CAMPBELL GARLATHY  
1 LESLIE HOPKINSON GARMAN  
8 NANCY DOROD GARRETT  
5 RICHARD A. GIAFAGNA  
5 LUZERNE SPRAGUE GIANFAGNA  
11 JAMES C. GRANGER  
4 E. GRIMES GUNN  
5 SUSAN BAGWELL HARKER  
10 DENNIS R. HEDGES  
6 ALLEN E. HICKS  
6 LOIS ZIMMERMAN HICKS  
4 BONNIE BAKER HILDEBRAND  
10 JOHN E. HODGE  
4 DAVID T. HOERNEMANN  
1 KAREN L. HOHNHORST  
6 EMILY TALBOT HOLDENREID  
2 GARY HUNTERPFUND  
5 MARY ANN ISLES  
3 FRANK J. JAYNE  
3 KAREY SUMMERS JAYNE  
2 JACQUELINE LOVE KATZIN  
2 JOHN E. KING  
2 BRENT M. KOUELKA  
3 JEROME P. LABUN  
6 ELLEN COCHRAN LITT  
1 STEVEN R. LORTON  
1 A. TURNER LORTON  
7 SUSAN CHEEK LUMLEY  
2 JUDITH WHIPP MACK  
1 JANEEN PECK MAPES  
8 ELLA LAHMERS MARSHALL  
1 MICHAEL T. MCCLOSKEY  
4 MARSHA NOLDER MCDONALD  
7 DIANE HAVERKAMP MCDOWELL  
8 DOROTHY GODDARD MCKINNEY  
4 KAREY FISCHER MOELLER  
10 SANDRA MANVING MOSER  
6 MICHAEL J. O'DONNELL  
9 DONALD E. PARISSON  
2 MICHAEL J. PATE  
6 CONNIE MCNITT PETRIGALA  
7 CONNIE GRIMES POTTENBURGH  
4 ELSIE MOHR POVALL  
1 EDMUND G. REDMAN  
7 JENNIFER BARR REICH  
10 PAUL S. REINER  
4 JEREMY G. RUSSELL  
1 DAVID N. SAMPSON  
3 ANNE DIKIN SMOLER  
2 SHERRIE E. SNYDER  
1 RON M. SPESSARD  
1 CLIFFORD D. STEARNS  
5 DONNA LENHARD STEVENS  
8 CAROL HULL STONER  
3 DONNA SKINNER SULLIVAN  
4 CHARLES D. TAYLOR  
3 GLORIA MCDOWELL THYSELL  
11 RACHEL STINSON TURNER  
4 SANDRA HARTSOOK TURNER  
8 SONJA GOAD TWEDDLE  
1 DAVID R. VIERS  
1 WILLIAM A. WATTS  
1 DIANA BUMP WEISENBERG  
7 ROBERT B. WESTON

7 LYNDA HOBSON WESTON  
4 KAREY PERSSON WHALEN  
5 VIRGINIA K. WIELAND  
6 GARY R. WOLF  
9 JERRALYN SCOTT WOOD  
4 CAROL COOK WOODHULL  
2 LOIS MILLER YELLAND  
1 NORMA FAYE WORLEY ZIMMERMAN

## 1969

10 CHRISTENE ANDERSON ACKER  
2 JAMES V. ALLEN  
7 CAROL AIRHART ANDERSON  
11 BARRY W. ASKREN  
3 RONALD R. BALCONI  
1 JON W. BANNING  
1 WILLIAM T. BATEY  
8 FLORENCE PRICE BEARDSLEE  
6 DANIEL E. BENDER  
6 WENDY FICKER BENDER  
11 PATIENCE COX BERNARDS  
5 JACK B. BOOTH  
7 F. HAMER CAMPBELL JR.  
6 JUDITH CORNWELL CAMPBELL  
1 LINDA JOYCE COWDEN  
10 LOIS SHAULIS DAVISON  
2 VIRGINIA BIEMEL DEMO  
5 MARIAN DIEDRICH DENG  
9 STEVEN P. DERINGER  
9 MARLENE LAYMAN DERINGER  
4 REBECCA PHILLIPS DOLINAR  
1 JUDITH LEE GILG DONOVAN  
7 THOMAS S. DRAKE  
7 BARBARA WURST DRAKE  
1 ELEANOR MARIE STUBER DRUMM  
9 BETH SCHLEGEL EGGERS  
9 JON T. ELLIOTT  
3 JOHN R. FINCH  
7 RUTH DOUGLASS FLINT  
2 THOMAS R. FOSTER  
2 BETTY MCELROY GARDNER  
2 FRANCES GUENTHER GARTEN  
6 DAVID L. GEARY  
11 JANET DOWDY GRANGER  
3 MICHAEL A. GRIBLER  
6 JANE GRIGGS  
7 ALAN K. HARRIS  
7 JULIE GAUCH HARRIS  
10 KAY NEEDHAM HEDGES  
9 DENNIS D. HEFFNER  
9 CAROLYN KRUMM HEFFNER  
7 LORETTA EVANS HEIGLE  
7 KATHY J. HEINRICH  
7 JAMES R. HENRY  
3 VIRGINIA ZUNICH HILL  
8 GAIL FRANCIS HILLMAN  
3 LARRY S. HINDER  
9 CYNTHIA ROWLES JACKSON  
4 KENNETH C. JACKSON  
6 MARIE JERENCSEK  
5 CHRISTINA L. JONES  
4 DAVID F. JONES  
9 SANDRA PAGE JONES  
6 WHITNEY BREIDENBACH KEYES  
9 CAROLE LANI KOACH  
2 LINDA CROW KOUELKA  
2 DONALD G. LANG  
2 JANIS ABBOTT LANG  
1 MICHAEL G. LEADBETTER  
1 TERRY L. LEFFLER  
4 JOHN J. MCDONALD  
1 JAMES M. MCKEE  
1 VICTORIA KAISER MCKIM  
8 RICHARD L. MCKINNEY  
8 JANE WHEATLY MCKEEN  
1 CAROL JO STEVENS MILLER  
5 KATHRYN R. MOODY  
7 CAROL MCCOY MORRISON  
2 TERRY L. MORRIS  
6 SALLY PRICE O'DONNELL  
9 BARBARA COCHRANE PALOMBO  
6 WILLIAM C. PASTER  
2 CAROLE PEARSON  
1 LOWELL L. PETERS  
8 CAROL R. POHLY  
7 THOMAS P. POTTENBURGH  
3 DENNIS I. PRICHARD  
6 MICHAEL K. RECK  
6 CAROL COLDWELL RECK  
10 MARILYN MILLER REHM  
10 FORREST D. RICE JR.  
3 DAVID J. RUCH  
3 W. DEAN RUSH  
9 LARRY G. RUMMEL  
3 LARRY E. RUPP  
7 CAROLYN SLICK RUSH  
4 DONNA SIMONETTI RUSSELL  
6 SUSAN HIEHLE SCHNAPP  
2 WILLIAM E. SECHRIST  
2 EVELYN KRISTOFF SHARP  
6 THOMAS W. SHEAFFER  
3 REBECCA KRAMER SHERIDAN  
6 RONALD D. SIMPSON JR.  
6 PAMELA TRAYLOR SIMPSON  
3 MARY FETTER SMITH  
6 E. CHRISTINE SMITH  
9 JAMES A. SMITH  
9 JANET S. SMITH  
1 LINDA KAYE FARNSWORTH SPRING  
3 LYLE E. STETZER  
4 ALBERT P. STOHMER  
4 KATHLEEN REVENAUGH STOHMER  
6 NANCY PRINGLE STOKES  
8 D. HINTON CECILIA TUCKER  
11 KEITH M. TURNER  
2 KAREY MAPLE TURNER  
1 BARBARA RAE BROWN WALTON  
10 ROGER WHARTON  
10 MARC A. WOODWARD  
10 KATHRYN CUNNINGHAM WOODWARD  
6 NANCY ARNOLD WRIGHT  
6 BARBARA TINNERMAN ZECH

1971  
1 KATHERINE J. ALEXANDER  
3 JAMES R. AUGSPURGER  
3 LINDA ANCI AUGSPURGER  
3 CRYSTAL DAY BABIN  
2 SARA JANE WILLIAMS BALE  
4 PAUL D. BARNES  
6 V. GIBSON BERENS  
8 BARBARA J. BIBBEE  
6 RITA SCHUMACHER BILIKAM  
5 NANCY HALBERSTADT BOOTH  
1 WANDA L. BOYKIN  
7 DAWN MARKHAM BRESSON  
5 F. MICHAEL BRITT  
4 BARBARA MACKENZIE CAMPBELL  
1 SUSAN E. CASSELMAN  
4 RICHARD E. COLDWELL  
7 DEBORAH L. CRAMER  
1 TOM R. DAVIS  
1 SHERI HOYT DORNHECKER  
3 PEGGY A. DOZIER  
5 CAROL STARKS DUCEY  
4 WENDY ROUSH ELLIOTT  
5 KATHLEEN M. FERNANDEZ  
3 JAMES L. FRANCIS  
2 TERRANCE B. HARNISH  
4 CHARLA COOK HOERNEMANN  
9 KENNETH C. JACKSON  
1 CAROL SUE STROUT JONES  
5 HAROLD R. KEMP  
8 MARSHA S. KLINGBEIL  
3 DORIS M. KUHN  
8 DENNIS A. LOHR  
1 JEAN JACOBS MCCREARY  
3 RUSSELL J. MCFARREN  
3 D. JOHN MCINTYRE  
3 SUSAN DABBERT MCKEITH  
4 DALE E. MILLER  
4 LINDA WILKINS MILLER  
5 JOHN W. MOORE  
1 WILMA PATTERSON MOORE  
3 MICHAEL S. MORGAN  
3 ROBIN RIKE MORGAN  
3 JED W. MORISON  
5 ROBERT N. MOWREY  
2 DAVID E. PHILLIPS  
2 CLIFFORD G. PURVIS  
2 JOAN MAIBACH KAYE  
1 JURGON K. RIEGER  
3 ELIZABETH JOHNSTON RIGDON  
3 KATHE BACHMANN RUCH  
6 CHARLES M. SAVKO  
6 GINA MAMPIERI SAVKO  
3 KENNETH E. SCHMITT  
1 CHARLES E. SHARE  
6 MARGARET GRIMES SHEAFFER  
4 ANNE BRUCE SHEPHERD  
1 STEVEN W. SMITH  
3 SHERYL MORRISON STETZER  
2 DOTTIE STOVER  
12 MARGARET STUCKEY  
7 RICHARD L. THOMAS  
7 JEANNETTE ROBINSON THOMAS  
3 JAE BENSON VAN WEY  
8 JAMES E. WAUGH  
8 CAROL CARPENTER WAUGH  
1 GAYLEN R. WAYNAR  
3 ROSEMARIE E. WILLHIDE  
3 JOYCE BRISTOW WINGET  
2 RICHARD F. WITTLER  
6 JOHN W. ZECH

2 MARJORIE BENSON HEID  
4 CAROLYN KOACHWAY HILL  
5 MARC B. INBODEN  
2 CHRISTY KEAR JOHNSON  
3 CHERYL WATERS KEMP  
5 WILLIAM L. KLARE JR.  
1 TIMOTHY J. KONFAL  
10 PHYLLIS ESSWEIN LARASON  
2 DEEMS L. LEASURE  
8 DAVID E. LEHMAN  
1 THOMAS E. LINKOUS  
1 MARILYN DEE SHUPE LINKOUS  
4 LINDA WHITE LOVELACE  
3 THERESA MCWILLEN MCFARLAND  
12 KATHLEEN MORELAND  
6 LINDA WHITEHOUSE PACE  
4 SUSAN CRANE PASTER  
1 PAULA DIANE CULLMAN PETERS  
8 MARK N. PETERS  
4 GARY PAUL PRICE  
4 LINDA SANDS PRICE  
4 PATRICIA STINSON REYNOLDS  
1 MICHAEL L. ROBBINS  
4 JOHN C. SCHOTT  
4 THOMAS J. SEARSON  
2 MARILYNNE LILLY SECHRIST  
7 GLEN D. SHAFFER  
7 LINDA ZIMMERMAN SHAFFER  
2 KATHRYN E. SIMS  
3 ALICIA OSBORNE SOMMER  
5 STEPHEN R. SPURGEON  
6 STEVEN E. STEINHAUSER  
1 GARY R. SWISHER  
3 MARGARET TABOR  
6 CARL E. WARNES  
6 JANET CORNISH WARTMAN  
1 JOY THOMPSON WATTS  
10 CHARLES H. WEIL  
10 MARLYN GILL WEIL  
5 SHARON ELLENBERGER WILSON  
3 MORGAN G. WINGET JR.

## 1971

1 KATHERINE J. ALEXANDER  
3 JAMES R. AUGSPURGER  
3 LINDA ANCI AUGSPURGER  
3 CRYSTAL DAY BABIN  
2 SARA JANE WILLIAMS BALE  
4 PAUL D. BARNES  
6 V. GIBSON BERENS  
8 BARBARA J. BIBBEE  
6 RITA SCHUMACHER BILIKAM  
5 NANCY HALBERSTADT BOOTH  
1 WANDA L. BOYKIN  
7 DAWN MARKHAM BRESSON  
5 F. MICHAEL BRITT  
4 BARBARA MACKENZIE CAMPBELL  
1 SUSAN E. CASSELMAN  
4 RICHARD E. COLDWELL  
7 DEBORAH L. CRAMER  
1 TOM R. DAVIS  
1 SHERI HOYT DORNHECKER  
3 PEGGY A. DOZIER  
5 CAROL STARKS DUCEY  
4 WENDY ROUSH ELLIOTT  
5 KATHLEEN M. FERNANDEZ  
3 JAMES L. FRANCIS  
2 TERRANCE B. HARNISH  
4 CHARLA COOK HOERNEMANN  
9 KENNETH C. JACKSON  
1 CAROL SUE STROUT JONES  
5 HAROLD R. KEMP  
8 MARSHA S. KLINGBEIL  
3 DORIS M. KUHN  
8 DENNIS A. LOHR  
1 JEAN JACOBS MCCREARY  
3 RUSSELL J. MCFARREN  
3 D. JOHN MCINTYRE  
3 SUSAN DABBERT MCKEITH  
4 DALE E. MILLER  
4 LINDA WILKINS MILLER  
5 JOHN W. MOORE  
1 WILMA PATTERSON MOORE  
3 MICHAEL S. MORGAN  
3 ROBIN RIKE MORGAN  
3 JED W. MORISON  
5 ROBERT N. MOWREY  
2 DAVID E. PHILLIPS  
2 CLIFFORD G. PURVIS  
2 JOAN MAIBACH KAYE  
1 JURGON K. RIEGER  
3 ELIZABETH JOHNSTON RIGDON  
3 KATHE BACHMANN RUCH  
6 CHARLES M. SAVKO  
6 GINA MAMPIERI SAVKO  
3 KENNETH E. SCHMITT  
1 CHARLES E. SHARE  
6 MARGARET GRIMES SHEAFFER  
4 ANNE BRUCE SHEPHERD  
1 STEVEN W. SMITH  
3 SHERYL MORRISON STETZER  
2 DOTTIE STOVER  
12 MARGARET STUCKEY  
7 RICHARD L. THOMAS  
7 JEANNETTE ROBINSON THOMAS  
3 JAE BENSON VAN WEY  
8 JAMES E. WAUGH  
8 CAROL CARPENTER WAUGH  
1 GAYLEN R. WAYNAR  
3 ROSEMARIE E. WILLHIDE  
3 JOYCE BRISTOW WINGET  
2 RICHARD F. WITTLER  
6 JOHN W. ZECH

## 1972

3 JACK T. ANDERSON  
3 CYNTHIA ARGANBRIGHT ANDERSON  
3 GARY E. ARMBRUST  
3 KATHLYNN S. BENSON  
6 STEPHEN H. BILIKAM  
2 SUSAN BOWERS BIRCH  
3 KATHY NYE BIXLER  
2 DAVID C. BLOOM  
1 BRENDA JAUCHIUS CHAMBERS  
5 TIMOTHY B. CHANDLER  
1 JOANNE ANDERSON COKER  
6 JENNY MILLER CURTIS  
4 JERRY E. ELLIOTT  
8 MARY ANN EVERHART  
6 SARA LORD FOSTER  
6 RICHARD L. FOSTER JR.  
2 PETER J. HALLER  
2 LINDA LEATHERMAN HALLER  
7 ALAN E. HYRE  
1 RONALD L. JONES  
5 BARBARA HARRIS KEMP  
5 SANDRA MCFEATERS MARCANO  
4 DARCY ELLIOTT MCDONALD  
3 MARTICIA DAY MCFARREN  
3 CLAUDIA YEAKEL MCINTYRE  
7 TRINA STECK MESCHER  
8 GEORGE P. MILLER JR.  
1 CHRISTINE KOWAN MOBILY  
4 CRAIG N. PARSONS  
3 KATHLEEN KOHLER PATTERSON  
5 JACQUELINE A. POE  
2 DIANNE BROOKS POWELL  
2 GREGORY D. PROWELL  
2 JOHN K. RAYBUCK  
4 SANDRA DYE REED  
1 EVON LINEBURGH ROSSETTI  
2 KIM TAYLOR SCHNELL  
1 JERRY B. SELLMAN

2 JAMES D. SHARE  
7 JEFFREY D. SNYDER  
7 BARBARA ELLIOTT SNYDER  
1 JAMES R. STOFFER  
1 NANCY EILEEN SCOTT STURTZ  
2 MARILYN K. SWISHER  
5 DAVID C. THOMPSON  
1 CAROL WHITEHOUSE TYX  
3 NATHAN VAN WEY  
4 JEANNE MAXWELL VAUGHAN  
1 DAVID C. WALTERS  
11 ANNETTE SMITH WILLIAMS  
2 E. KEITH WITT  
2 DIANE SAVAGE WITT  
1 KAREY SUE STRAIT ZELLER  
5 MICHAEL G. ZIEGLER

## 1973

1 FRANCES CLEMENS ANDRES  
1 VICKI RAE SMITHSON ARTHUR  
2 ROBERT I. BARNES  
4 MARY RICARD BENDER  
3 MARK A. BIXLER  
4 MICHAEL S. BRIDGMAN  
3 BRADLEY A. BROWN  
1 DANIEL L. DAVIS  
1 CHARLES G. ERNST  
1 ANNE WANDRISCO ERNST  
4 MARGARET J. FAGERBERG  
7 DONALD W. FOSTER  
2 JON R. FRANCE  
6 ROBERT A. GAIL  
1 LYNN A. GREENE  
1 PATRICIA FISH GREENE  
2 DOUGLAS F. GYORKE  
7 MARGARET STEWART HAMILTON  
2 DWIGHT E. HAMMOND  
2 CHERYL EDMONDS HARNISH  
4 PATRICE PERRY KELLY  
2 SUSAN SCHUSTER KINDERVATER  
2 SUSAN HARRISON LAHOSKI  
11 DIANA HARVEY LAUBACH  
3 C. DAVID MAIN  
3 DAWN BEAUMONT MAIN  
3 KEITH I. MALICK  
1 REBECCA FISHOLD MILLER  
1 CATHY MARIE BIGUS MOJZISIK  
3 DEBORAH E. MOON  
3 CAROL TRYB POORE  
3 STUART J. PUTNAM  
2 I. CLAIRE LONGSHORE RAYBUCK  
3 D. BRETT REARDON  
4 VIRGENEA KENNY ROBERTS  
2 LINDA WOODS SESITO  
1 DEBRA LEE DIETZ SMITH  
3 LINDA CALLENDINE SPEER  
5 GRETCHEN E. STECK  
2 DAN L. STOCKDALE  
1 VIRGINIA M. TYLER  
5 DEBRA SCOTT VEDDER  
1 LYNETTE YEAGLE  
5 PATRICIA SELTZER ZECH

## 1974

2 JANET BECK BARNES  
6 ESTHER BARNHART  
1 KENNETH E. BURKET  
1 LYNN DEFFENBAUGH BURKET  
1 ROBERT H. CRIBBS  
1 MELLAR P. DAVIS  
1 DEBORAH DOAN DAVIS  
4 PATRICIA JO ELLIOTT  
1 MARIA ANGELA MARCHI ELLIS  
5 DANIEL T. FAGAN  
1 DOUGLAS J. FIELDS  
1 ELISABETH BACHMANN FIELDS  
7 RUTH TRIMMER FORD  
2 BARBARA CURTIS FRANCE  
4 DIKE E. GLESSNER  
2 NANCY K. HARTER  
2 PATRICIA EWING HERMAN  
6 BARBARA JO HOFFMAN  
1 JOHN A. HRITZ  
2 JAMES A. LAHOSKI  
1 RICHARD K. LANDIS  
1 KAY WELLS LANDIS  
1 DEBORAH M. LANGELL  
1 ANTHONY MANGIA JR.  
1 CONSTANCE EVANS MATTHEWS  
2 SYBIL L. MCCUALSKY  
1 BRADLEY LEE MCGLOUMPHY  
2 JAYNE AUGSPURGER MCKEWEN  
1 TOMMY J. MILLER  
6 BRETT S. MOOREHEAD  
1 JANET KAHN NOERR  
3 JO ALICE BAILEY POVOLNY  
4 MARSHA E. RICE  
5 DENNIS M. ROBERTS  
4 GARY M. ROBERTS  
4 PATRICIA FLETCHER SAKS  
1 DOUGLAS K. SAMPSON  
4 G. MICHAEL SCHACHERBAUER  
2 CATHERINE A. SMITH  
3 CLAUDIA D. SMITH  
1 MICHAEL R. SPRINGER  
1 SHARON KAUFFMAN SUNDAY  
1 JACK E. WAGNER JR.

## 1975

1 ANONYMOUS  
1 RICHARD C. ANDREWS  
2 D. MARTYN BOOKWALTER  
1 MARK E. BRADSHAW  
4 CYNTHIA HUPP BRIDGMAN  
1 C. CHRISTOPHER BRIGHT  
2 DONALD A. COLDWELL  
2 RUTH JOHNSON COLDWELL  
5 CANDIS L. CRINER  
3 STEVEN D. CROSBY  
3 LYNN A. DEMOJZES  
1 PENNY PEASE FAZEKAS  
1 THOMAS A. FLIPPO  
3 WALLACE A. GALLUP  
1 ALAN R. GOFF  
2 WALTER N. GREENE  
11 JAMES A. GRISSINGER  
1 MICHAEL B. HAYS  
3 THOMAS F. HEIL  
2 PAMELA L. HILL  
1 SHARON HOY HOSKINS  
1 SANDRA POPP HOWARD  
3 ROBERT L. JAMES  
3 RUTH RUGGLES MALICK  
1 JAMES E. MINEHART JR.  
1 CAROL ANN COLE MINEHART  
5 KARL J. NIEDERER  
1 REBECCA WRIGHT OSBORNE  
1 REBECCA L. PARISEAU  
1 JULIE SICKLES PEARSON  
15 DONNALEA PHINNEY  
1 POLLY SHELTON PUSATERI  
1 ANNEMARIE SOIU RASOR  
1 R. MICHAEL SHANNON  
1 DEBORAH K. SHUEY  
2 MARK H. SOMMER  
1 MELODY L. STEELY  
1 PAUL T. TYX  
3 S. KIM WELLS

## 1976

1 ANONYMOUS  
3 MATTHEW D. ARNOLD







# CALENDAR OF EVENTS

## ON-CAMPUS

- March** 1 Opera Theatre 3 p.m. & 8:15 p.m. (Battelle Fine Arts Center)  
 5 Jazz Lab Band 8:15 p.m. (Battelle Fine Arts Center)  
 8 Concert Choir 8:15 p.m. (Battelle Fine Arts Center)  
 12-15 College Theatre: "Comedy of Errors" 8:15 p.m. (Cowan Hall)  
 17-19 Exams  
 20-30 Spring Break  
 29 Baseball: MUSKINGUM 1 p.m.
- April** 2 Baseball: MARIETTA 3:30 p.m.  
 Faculty Chamber Music 8:15 p.m. (Battelle Fine Arts Center)  
 4 GOOD FRIDAY - Offices Closed - No Classes  
 5 Baseball: DENISON 1 p.m.  
 6 EASTER  
 7 Baseball: DAYTON 1 p.m.  
 9 Artist Series: Dizzy Gillespie 8:15 p.m. (Cowan Hall)  
 10 Baseball: OHIO WESLEYAN 3:30 p.m.  
 11 Concert Band 8:15 p.m. (Cowan Hall)  
 12 Trustees Budget Control & Exec. Comm. Mtg. 9:30 a.m.  
 Softball: ASHLAND 1 p.m.  
 13 Baseball: ASHLAND 2 p.m.  
 19 Baseball: RIO GRANDE 1 p.m.  
 20-25 RELIGION-IN-LIFE WEEK  
 21 Baseball: OHIO NORTHERN 3:30 p.m.  
 24 Softball: OHIO WESLEYAN 4 p.m.  
 28 Softball: FINDLAY 4 p.m.  
 30 College Theatre: "Guys & Dolls" 8:15 p.m. (Cowan Hall)
- May** 1-3 College Theatre: "Guys & Dolls" 8:15 p.m. (Cowan Hall)  
 2 Baseball: OHIO DOMINICAN 3:30 p.m.  
 3 MAY DAY  
 MOTHERS' WEEKEND  
 Alumni Council Meeting 10:30 a.m.  
 Baseball: CAPITAL 1 p.m.  
 President's Club Dinner 6 p.m.  
 4 Baseball: KENYON 2 p.m.  
 6 Baseball: WITTENBERG 3:30 p.m.  
 14 Baseball: DENISON 1 p.m.  
 Village Green Concert 6:15 p.m.  
 17 Softball: BALDWIN-WALLACE 10 a.m.  
 Towers Club Dinner 6 p.m.  
 Opus Zero 8:15 p.m. (Battelle Fine Arts Center)  
 18 Opus Zero 3 p.m. (Battelle Fine Arts Center)  
 26 MEMORIAL DAY - Offices Closed - No Classes  
 28 Village Green Concert 6:15 p.m.
- June** 1 Otterbein Orchestra 8:15 p.m. (Battelle Fine Arts Center)  
 3-7 College Theatre: "And They Dance Real Slow in Jackson" 8:15 p.m. (Campus Center Arena)  
 4 Academic Convocation 11 a.m. (Cowan Hall)  
 Village Green Concert 6:15 p.m.  
 6 Concert Choir 8:15 p.m. (Battelle Fine Arts Center)  
 7 Budget Control & Exec. Comm. Mtg. 9 a.m.  
 Board of Trustees Mtg. 1:30 p.m.  
 9-11 Exams  
 14 ALUMNI DAY  
 Centurion Dinner 6 p.m.  
 Alumni Choir 8 p.m. (Battelle Fine Arts Center)  
 15 COMMENCEMENT

## OFF-CAMPUS

- March** 20-27 Baseball Team in Panama City, Florida  
 30 Baseball at Ohio Northern 2 p.m.
- April** 4 Baseball at Bowling Green 1 p.m.  
 8 Baseball at Ohio Dominican 3:30 p.m.  
 12 Baseball at Marietta 1 p.m.  
 14 Softball at Capital 4 p.m.  
 16 Baseball at Capital 3:30 p.m.  
 Softball at Wooster 4 p.m.  
 19 Softball at Wilmington 1 p.m.  
 23 Baseball at Wittenberg 1 p.m.  
 Softball at Wittenberg 10 a.m.  
 27 Baseball at Ashland 2 p.m.  
 29 Baseball at Muskingum 3:30 p.m.  
 30 Softball at Cedarville 4 p.m.
- May** 2-3 Softball Satellite Tournament  
 5 Softball at Central State 4 p.m.  
 7 Baseball at Dayton 1 p.m.  
 9 Baseball at Denison 1 p.m.  
 10 Baseball at Ohio Wesleyan 1 p.m.  
 11 Baseball at Rio Grande 2 p.m.  
 16-17 OAC Playoffs  
 21-24 NCAA Mideast Regional
- May 30-June 1** NCAA Div. III World Series, Marietta, OH

Winter, 1980

# OTTERBEIN TOWERS

WESTERVILLE, OHIO 43081