

# Otterbein Homecoming Football Game

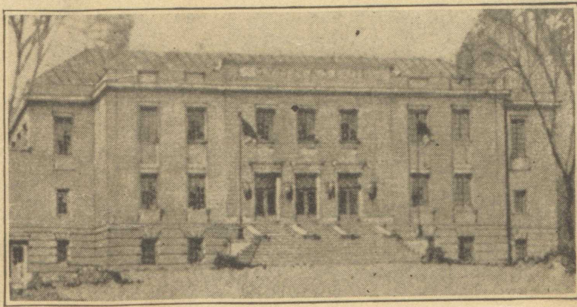

PROPOSED GYMNASIUM

OTTERBEIN vs. HEIDELBERG

Saturday, Nov. 8, 1924

2:30 P. M.

Souvenir Program



Published by  
The Otterbein Athletic Association  
and  
The Westerville Business Men's Association.





**EMMET McCARROLL**  
Quarterback

In his three years of Ohio Conference football, "Mac" has played guard, fullback and quarterback. Last season he was the highest scoring guard in the conference; this year he is capably barking signals for the team and backing up the line in fine style.

## The Student's Shop

"J. C."  
"Bones"  
"Satan"

**J. C. FREEMAN & CO.**

Shoes      Clothing      Haberdashery

Today Is The  
Last Day  
Of The  
**ONE CENT SALE**  
Rexall Drug Store

Staple and Fancy  
Groceries

**WILSON, the Grocer**  
1 S. State Street

Good Printing  
by  
Reliable Printers

**THE  
BUCKEYE PRINTING  
CO.**

"WHERE DO WE EAT?"

AT THE

**Cottage Restaurant**

39-41 N. State Street

**J. C. ROACH, Prop.**

**Up-To-Date Pharmacy**

Established 1899

Still doing business at the old stand  
and ready to meet old and new  
friends with a hearty handshake.

**Ritter & Utley, Props.**

(Reg. Pharm.)      (Optometrist, Reg.)



# PROGRAM

## FRIDAY

7:00 P. M.—Open Sessions of Philomatheia and Philophroneia.

## SATURDAY

10:00 A. M.—Rally in College Chapel.

1:45 P. M.—Parade.

2:30 P. M.—Football Game, Otterbein vs. Heidelberg.

6:00 P. M.—Banquet of alumni, students and friends.

10:00 P. M.—Social Groups entertain.

## SUNDAY

9:00 A. M.—Sunday School.

10:15 A. M.—Church. Sermon by Rev. S. Edwin Rupp, D. D.

### Welcome Home Alumni!

#### HOME-COMING

Merchandise  
of  
Distinction

For

Men, Women and Children  
At  
Moderate Prices

ULRY & SPOHN

HOME-COMING

HOME-COMING

Phoenix  
Silk  
Hose

Women's  
\$1.00, \$1.45,  
\$1.85, \$2.35

Men's  
75c, \$1.00



E. J. NORRIS & SON

PINS

FOBS

RINGS

PENNANTS, PILLOWS, PENS,

POPULAR COPYRIGHTS, STATIONERY, MAGAZINES,  
LOOSE-LEAF NOTE BOOKS, BIBLES AND TESTAMENTS.

UNIVERSITY BOOKSTORE

## On Past Occasions

1900—O. C. ....	0	H. U. ....	0	1918—O. C. ....	6	H. U. ....	13
1902—O. C. ....	0	H. U. ....	11	1919—O. C. ....	0	H. U. ....	19
1904—O. C. ....	5	H. U. ....	9	1920—O. C. ....	2	H. U. ....	21
1905—O. C. ....	0	H. U. ....	9	1921—O. C. ....	13	H. U. ....	2
1910—O. C. ....	37	H. U. ....	0	1922—O. C. ....	20	H. U. ....	0
1915—O. C. ....	7	H. U. ....	13	1923—O. C. ....	25	H. U. ....	0
1917—O. C. ....	0	H. U. ....	9	1924—O. C. ....	??	H. U. ....	!!

POINTS: Otterbein 115, Heidelberg 106.

GAMES: Won 4, Lost 8, Tied 1.

Not since Ditmer's advent has Heidelberg defeated Otterbein. Moreover, she has failed to score more than a single safety in those years, that safety being made back in 1921. **LET'S KEEP UP THAT RECORD!**

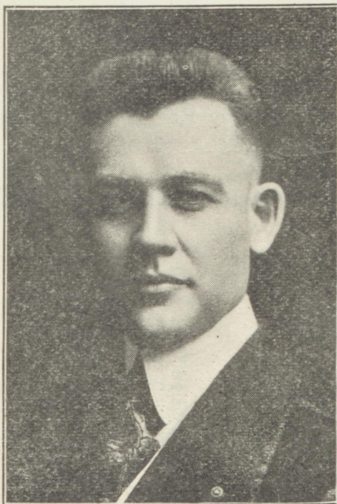

MERLIN A. DITMER

This is "Dit's" fourth season at Otterbein. Gradually he is restoring her to the fore-front of Ohio Conference Athletics. A little more co-operation from the student body and the Alumni will find Ditmer there with the championship team.

## This Season

Wooster .....	28	O. C. ....	0	Defiance .....	13	H. U. ....	0
Case .....	19	O. C. ....	6	Mt. Union .....	6	H. U. ....	0
Hiram .....	0	O. C. ....	18	Muskingum .....	14	H. U. ....	2
O. W. U. ....	35	O. C. ....	0	Baldwin-Wal. ..	7	H. U. ....	12
				Wes. Reserve ..	0	H. U. ....	0



Office Hours:  
9 to 11 A. M.  
1 to 5 P. M.

Phone 370-W

Dr. Paul G. Mayne  
DENTIST

Sammons Bldg.

Westerville, O.

Maple Tree Tea Room

65 S. State Street

Saturday Luncheon—11 to 1:30

Saturday Dinner—5 to 8 p. m.

Sunday Noon Dinner—11:30 to 1:30



ABEL RUFFINI

End

"Ruf" has starred in football, base ball and track. His experience in the latter sport has made him invaluable as an end and an occasional backfield performer.

LEVI STUMP

Barber

37 N. State Street

HITT'S

50 N. State Street

After the game—

Regular Meals

Luncheons

Short Orders

Soda Fountain

COALS  
That Satisfy

CORD WOOD

H. L. Bennett Company

64 N. State St.

Phone 53-W

I. C. ROBINSON

GROCERIES AND MEATS

A Good Place to Trade

Phone 277 or 65

46 N. State St.



# Today's Line-Up

Otterbein vs. Heidelberg

## OTTERBEIN

Carroll  
Full Back

Renner  
Right Half

Snavely  
Left Half

McCarroll  
Quarter Back

Porosky   Richter   Collier   Reck   Durr   Felton   Ruffini  
R. End   R. Tackle   R. Guard   Center   L. Guard   L. Tackle   L. End

### SUBSTITUTES

Widdoes .....	H. B.	Buell .....	T.	Stoughton .....	G.
Smith .....	H. B.	Yohn .....	G.	Beelman .....	H. B.
Lambert .....	G.	Schear .....	C.	McKnight .....	G.
Keck .....	T.	Miller .....	G.	Allison .....	H. B.
Garver .....	T.	Hatton .....	G.	Bennett .....	E.
				Howard .....	E.

## SCORE CARD

	1st. Quar.	2nd. Quar.	3rd. Quar.	4th. Quar.	Total
OTTERBEIN.....					
HEIDELBERG.....					

Officials—Wells, O. S. U., Referee. Hoyer, O. S. U., Umpire. Cordray,  
O. W. U., Head Linesman.

## HEIDELBERG

Stubblefield   Overholt   Bobb   Funk   Sheck   Mann   Oldfather  
(8)   (12)   (6)   (18)   (21)   (22)   (20)  
L. End   L. Tackle   L. Guard   Center   R. Guard   R. Tackle   R. End

Lavender (9)  
Quarter Back

Prugh (12)  
Left Half

DeWitt (10)  
Right Half

LeGalley (16)  
Full Back

### SUBSTITUTES

Urich—24 .....	T.	Jenkins—14 .....	H. B.	Selz—2 .....	Q. B.
Plum—19 .....	F. B.	Kingsmore—11 ..	H. B.	Bryant—23 .....	H. B.
Hendricks—15 .....	C.	Mathie—7 .....	E.		

## BAILEY'S PHARMACY

"Where Everybody Goes"



Meet Your Friends At  
**WILLIAMS**

SODAS

LUNCHES  
CONFECTIONS

CIGARS

Apollo, Lowney and Frances Willard Chocolates

"GOOD THINGS TO EAT"



**DAVE RECK**  
Captain  
Center

Last year Dave was placed at center on the All-Ohio team. This year he is still playing the same bang-up style of game and will undoubtedly receive like recognition for 1924.



**CLETUS DeWITT**  
Heidelberg Captain  
Right Half

**BAILEY'S PHARMACY**  
FOR  
**WHITMAN'S—LOWNEY'S—MORSE'S**  
**CHOCOLATES**

DRUGS

SODA FOUNTAIN SERVICE

"Where Every Body Goes"

**Bailey's Pharmacy**

—Try the Drug Store First—



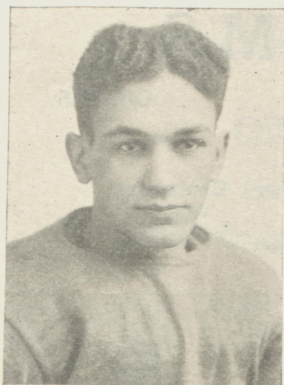

**FRANK DURR**  
Guard

"Kotsy" plays a hard game at guard. He is a hawk on recovering fumbles and often spills his opponent's plays before they have reached the line of scrimmage.

## ALUMNI!

Only Through Your Aid

Can The

# 1925---SIBYL

Be Published

---

Subscribe Now—Price \$4.00

---

Margaret Widdoes, Circulation Mgr.

Home Dressed Meats  
Make Good Eats

**H. WOLF**

Phone 92

McElwee & Kinsell

FOR

Fancy and Staple  
Groceries and Meats

NUTS AND FRUITS

Dr. W. M. Gantz      Dr. I. I. Hedrick

**Gantz & Hedrick**  
**DENTISTS**

X-RAY

15½ N. State Street

**HUHN'S**  
**Dry Goods**

3 N. State Street



## Common Penalties

### Loss of 5 Yards

Failure of substitute to report.  
Violation of off-side rule.  
Illegal positions.  
Unreasonable delay.  
Holding, etc., by defense side.

### Loss of 15 Yards

Time called more than four times during a half at request of captain.

Throwing forward pass to ground prior to fourth down.

Substitute communicating with player before ball is put in play.

Holding, etc., by side in possession of the ball.

Tripping, tackling out of bounds, running into opponents, clipping, etc.

Offensive player pushing or pulling player carrying ball.

Deliberately roughing the kicker after he has kicked.

### Loss of 25 Yards

Team not ready to play at start of second half.

### Loss of Half Distance to Goal Line

Player disqualified for striking, kneeling, kicking, etc.

### Loss of a Down

Interference by side making forward pass—prior to fourth down.

Illegal or incomplete forward pass—prior to fourth down.

### Loss of Ball

Batting the ball.

Illegal use of hand or arms.

Interference by side making forward pass—fourth down.

Illegal or incomplete forward pass on fourth down.

Failure to advance ball in four downs.

### Disqualification

Striking, kneeling, kicking, etc.

### C. D. MANN

Watchmaker, Jeweler and Optician

Dealer In

Watches, Clocks,  
Jewelry and Silverware

33 N. State Street

Go to Johnson Furniture  
Co. for Up-to-Date Fur-  
niture and Floor Cover-  
ings.

"AT THE RIGHT PRICE"

**JOHNSON FURNITURE CO.**

15 N. State Street  
WESTERVILLE, O.



**FLOYD BEELMAN**

Half Back

"Beany" is one of the fleetest backs on the squad. Lack of weight and a bad ankle have kept him on the bench most of the season, but he has shown considerable ability in running the ends.



# A Reiteration of Our Crying Need

A letter from President Clippinger.

To the Alumni and Friends of Otterbein:

The securing of a new gymnasium is no idle dream of visionary alumni. It is an actual necessity and must be realized. The college authorities are in dead earnest and are determined to persist until the building is secured.

The needs are too obvious to require a recital of them, yet here they are:

- (1) The floor space and the playing space of the present building are wholly inadequate. The playing floor should be not less than 50x80 ft. with wide margins in addition. Ours is 31x60 ft. and outside measurements are only 52x64 ft. The size is cramped and dangerous for players.
- (2) The seating space is too small. It is uncomfortable and dangerous. It accommodates 250 and should provide for 1500.
- (3) We are limited in showers, locker rooms, quarters for visiting teams, hand ball courts, stock and storage rooms, offices and small exercise rooms. All these should be provided in a new building.
- (4) Rooms or display cases should be provided for trophies and other valuable treasures for the athletic association.
- (5) A running track and a swimming pool are desirable additions. While not essential now, they should be included as a part of the development plans.

The records of the past are the hope of the future. For years the college was in need of a women's dormitory. Through the generosity of Mrs. Sarah B. Cochran, a fine building was secured. There was equal need of a library, and Mr. Andrew Carnegie made it possible. Later, a long-felt need for a building for music and art was met by Mr. George Lambert and family who provided the money. A central heating plant was needed, and half a dozen friends built it. For many years the college was embarrassed for want of a modern science building, and a portion of the gifts of seven thousand friends was used for its construction.

One of the most pressing needs of the college now is an adequate modern gymnasium. The college authorities have faith to believe that the alumni will stand by their own project. There is no other source of help. Because of other pressing interests, the doors of the churches are closed for the present.

The immediate need is for \$75,000 for the first unit of the gymnasium. Work will begin as soon as the money is secured. Later, the complete structure for \$200,000 will be furnished.

There are over 1400 living alumni. An average of \$55.00 each will make this building possible. Add \$10.00 each for improvements to the old gymnasium and the task is accomplished.

Already two alumni have pledged \$1000 each and two \$500 each. Other substantial pledges are pending. Payments on pledges are being made promptly. Let's push it across the line.

Yours for success,

*W. G. Clippinger*

President.



ZARTMAN & BROWN

Appreciate  
Your Patronage

Cellar Lumber Co.

COAL  
BUILDING  
MATERIAL

Phone 5



R. F. MARTIN  
Director of Athletics

The Old Reliable  
**BAKER**  
*Art Gallery*

Photos of the finest quality.

Go where you have always been pleased.

Now in our new home at

Rich & High Streets  
Columbus, Ohio

Have You Subscribed  
for the  
**Tan and Cardinal**

---

Otterbein's Weekly Paper

---

Price \$2.00 per year

---

Ladybird Sipe, Circulation Manager



## JAYCOX

TRANSFER AND TAXI

12 N. State Street

WESTERVILLE, OHIO

Day or Night Service

## GLEN-LEE COAL COMPANY

---

Glen-Lee Special, genuine Pocahontas and Fancy Ohio Lump Coals. Excellent coals at reasonable prices.

---

## Fancy and Staple Groceries

See Us Before You Have Your Next Push.

**FREEMAN & SMITH,**  
Grocers.

Yard—East College Avenue  
Phones—140 and 480-W

## H. P. Sammons & Co.

---

FURNITURE  
FLOOR COVERINGS  
AND WINDOW SHADES

The Furnishings You Need at the Price You Can Pay.

---

Phone 11      11 W. College Ave.

When Twilight Comes, Obtain Right Lighting by the Use of

NATIONAL MAZDA LAMPS

---

## WALKER & HANOVER

Westerville, Ohio

Otterbein College Uses Ivers & Pond Pianos

## WILLIAMS MUSIC STORE.

Westerville, Ohio



New Victor Records Every Friday