

Welcome Otterbein

We welcome to our new Stadium today the football team, the fine band, the student body, supporters and friends of Otterbein College. This is your first appearance in Dayton for quite some time, but we trust that it will not be your last. Your many friends in the Gem City are always anxious to see their favorites in action, and the authorities of the University of Dayton will always be pleased to act as your hosts. May you enjoy your stay with us, and we trust that you will like sportsmanship, hospitality and good fellowship.

Otterbein-Dayton Scores

1911—Otterbein.....	22	Dayton.....	0
1912—Otterbein.....	12	Dayton.....	14
1916—Otterbein.....	55	Dayton.....	10
1925—Otterbein.....	?	Dayton.....	?

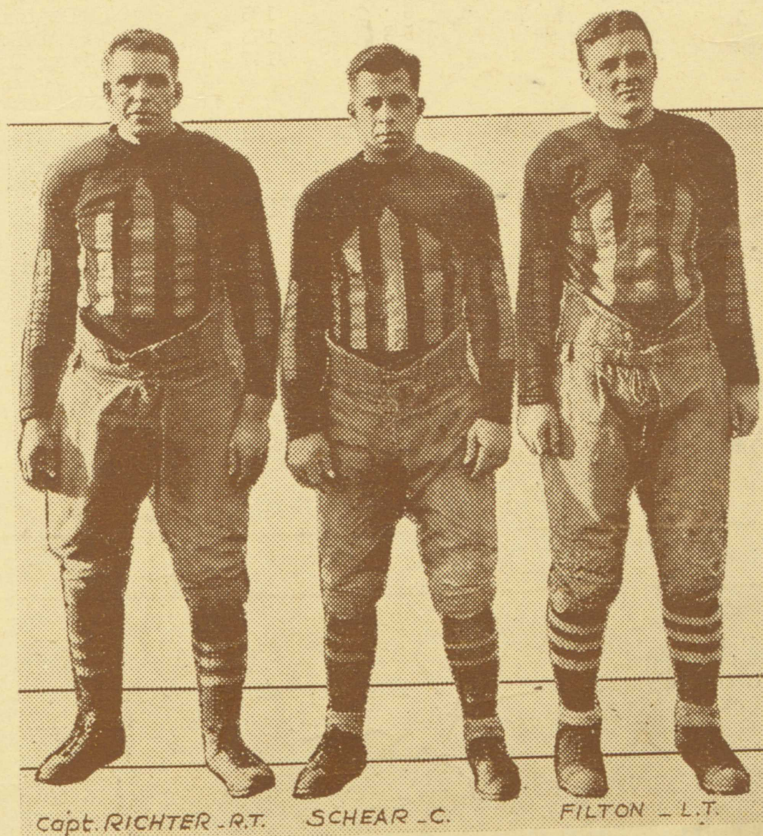

Otterbein Stars

University of Dayton Official Lineup, 1925

No.	NAME.	POSITION.	Height.	Weight.	HIGH OR PREP SCHOOL.
1.	McCleary, Robert	End	6-2	162	U. of D. High, Detroit.
8.	Mastny, Frank	Fullback	5-6	145	Lincoln High, Cleveland.
10.	Debesis, John	End	5-10	164	Cathedral Latin, Cleveland.
11.	McGarry, John	Quarter	5-6	150	West Catholic, Philadelphia.
12.	Uhrine, John	Guard	6-2	185	Duquesne, Pittsburgh.
13.	Mahrt, Louis (Captain)	Quarter	5-11	170	U. D. Prep, Dayton.
14.	Weber, Charles	Halfback	5-7	150	Fostoria, Fostoria, Ohio.
15.	Gallagher, Tom	Center	5-10	170	U. D. Prep, Dayton.
16.	Yagow, Edwin	Center	6-3	175	Beardstown, Beardstown.
17.	Cabrinha, Aug.	Halfback	5-8	155	St. Louis Prep, Honolulu.
18.	Snelling, Rich	Fullback	5-11	175	Cathedral Latin, Cleveland.
19.	Hipa, Samuel	End	5-10	150	St. Louis Prep, Honolulu.
20.	Belanich, Frank	Tackle	6-2	195	Cathedral Latin, Cleveland.
21.	Strosnider, Aubrey	Guard	5-11	160	U. D. Prep, Dayton.
22.	Blake, William	Halfback	6	160	West Catholic, Philadelphia.
23.	Boeke, Linus	Guard	5-11	163	U. D. Prep, Dayton.
24.	Eisele, Herbert	End	5-5	149	Cathedral Latin, Cleveland.
25.	Hart, Herbert	Tackle	6-3	185	Lane Tech, Chicago.
26.	Caulfield, Ray	Halfback	5-10	155	St. Mary, Piqua.
27.	Potter, Robert	Quarter	5-8	146	Sidney, Sidney, Ohio.
28.	Doyle, Conan	End	6-2	180	U. D. Prep, Dayton.
29.	Schultz, Paul	Tackle	6-1	180	Lane Tech, Chicago.
30.	Achiu, Walter	Halfback	5-7	150	St. Louis Prep, Honolulu.
31.	O'Brien, Frank	Tackle	5-10	200	Steubenville, Steubenville.
32.	Nunn, William	Guard	6	180	U. D. Prep, Dayton.
33.	Spencer, James	Tackle	6-2	180	St. Louis Prep, Honolulu.
34.	Grace, James	Fullback	5-7	175	Roman Catholic, Philadelphia.
48.	Pfarrer, Charl	Center	6-2	185	Steele, Dayton.
70.	Sharpenter, Theodore	Center	6-7	195	St. Mal's, Chicago.
78.	Virant, John	Tackle	6-1	180	St. Mary, Lorain.
84.	Pettinger, Frank	Halfback	6	145	St. Xavier, Dyersville.
85.	Blake, James	End	6	170	West Catholic, Philadelphia.
87.	Rodway, Charles	Tackle	6	165	Steele, Dayton.
90.	Tancred, James	Halfback	5-8	163	U. D. Prep, Dayton.
91.	Marzluff, Mat	Halfback	5-9	147	U. D. Prep, Dayton.

STUDENT MANAGERS

JOHN SCHULTE, Manager-in-Chief.....	Cleveland, Ohio
JOHN CONOBY, First Assistant Manager.....	Cleveland, Ohio
NELSON PHILLIPS, Sophomore Manager.....	Cleveland, Ohio
RAY GRDINA, Freshman Manager.....	Cleveland, Ohio
HARRY THOMPSON, Freshman Manager.....	Cleveland, Ohio

THINGS WORTH KNOWING

When leaving between halves, be sure to retain your seat stub for readmission into the Stadium. South Stand ticket holders should always use the Alberta Avenue entrances. This will greatly help the ushers.

Women's Rest Room is located at the West End of the South Stand.

Men's Rest Room is located at the East End of the South Stand, and at the East End of the North Stand (outside the wall).