

# HOMECOMING

---

---

## FOOTBALL PROGRAM

Saturday, Nov. 2

1929

2:00 P. M. O'clock

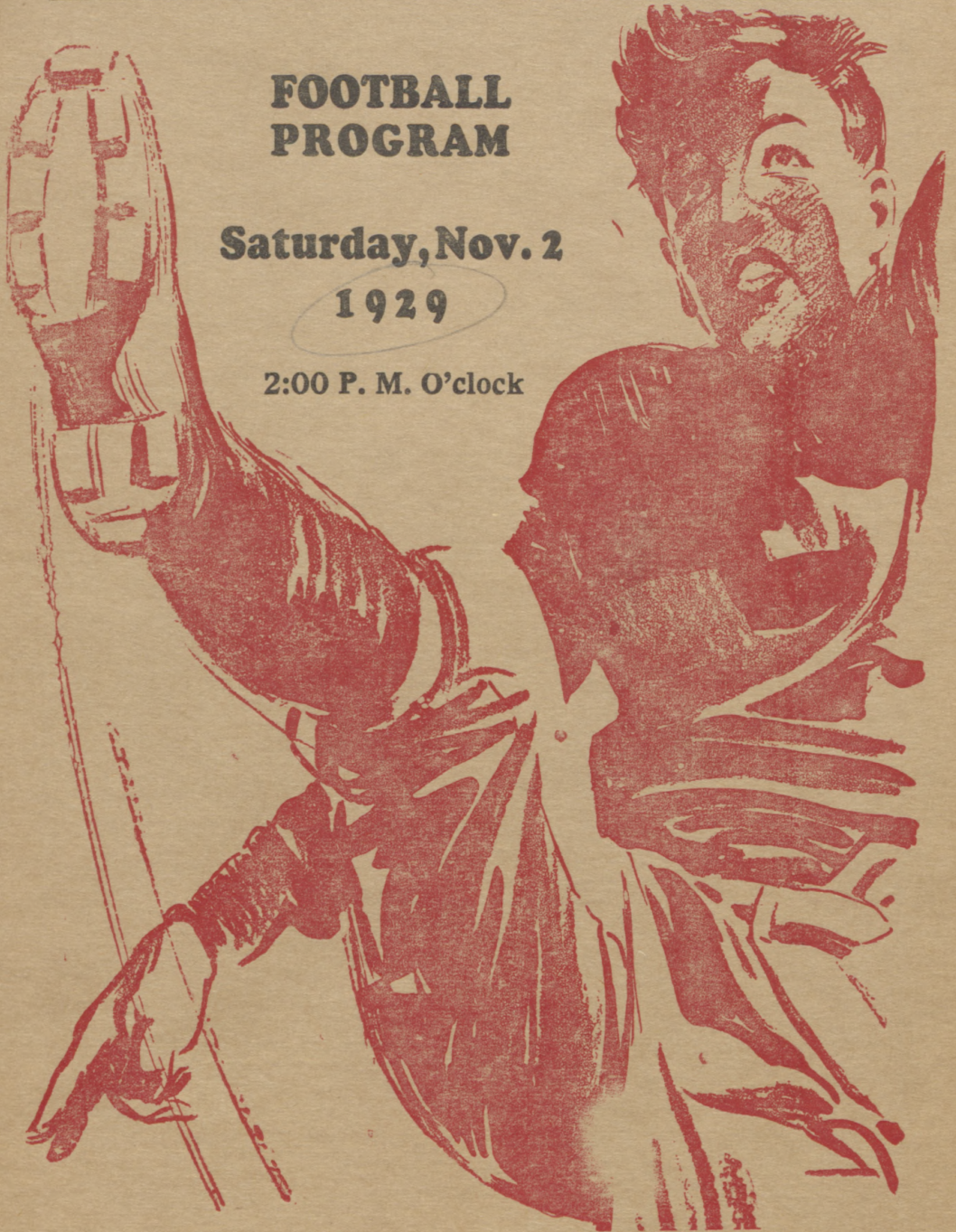

## CAPITAL vs. OTTERBEIN

---

OTTERBEIN ATHLETIC FIELD

PRICE 25c

Compliments

of

THE HUFFMAN  
WOLF CO.

PLUMBING AND HEATING CON-  
TRACTORS FOR THE  
NEW GYMNASIUM

669 N. HIGH ST. COLUMBUS, O.

IF YOUR ROOF LEAKED  
WOULD YOU BUY A  
NEW HOUSE?

LET US REBUILD  
YOUR SHOES

BURRER SHOE SERVICE

18 W. Main St.

Westerville, O.

FREEMAN'S

The Students' Shop

J. C.

HAROLD

YEA OTTERBEIN  
YOU'RE OFF

A NEW GYM RENEWED SPIRIT  
COOPERATION

GO TO IT

J. C. Freeman & Son

Shoes      Clothing      Haberdashery



A HEARTY

# WELCOME

---

---

TO THE VISITORS,  
ALUMNI AND  
FRIENDS



*from the*

UNIVERSITY  
BOOKSTORE



## **Welcome !**

### *Greetings to Alumni and Visiting Guests:---*

Otterbein College extends to her sons and daughters young and old, from near and far, a hearty welcome.

Today is a family gathering. Memories of other days, both of joys and sorrows are recalled. This is an occasion for the blending of spirits. We recount the blessings of rich friendships. Our hearts beat warm with pride for our Alma Mater.

While we live again the experience of the past, we look with enthusiasm to the future. The realization of the new gymnasium and the improvement of the Association building crown the achievement of several years of labor and waiting. Let us hope that these will be means to a larger life and development of the best things in Christian Education.

Eagerly we look to the greater and better Otterbein of the future. To this we pledge our hearts and hands.

W. G. CLIPPINGER,  
President.

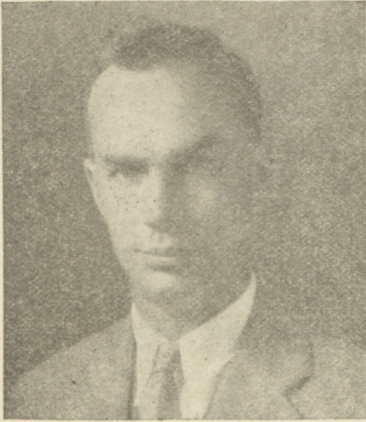

R. F. MARTIN

R. F. Martin is a graduate of Otterbein and while here, he captained both the track and football teams.

From 1912-1913 he was Otterbein's coach of athletics and since 1919 has been head of the physical education department.



R. K. Edler, once All-Ohio half-back in football and All-Ohio guard in basketball at Ohio Wesleyan, is head coach at Otterbein.

He was assistant coach here for three years, '24, '25, '26. In 1927 he went to Heidelberg College as assistant coach until last summer when he was asked to be Otterbein's head coach.



COACH EDLER

## THE NEW

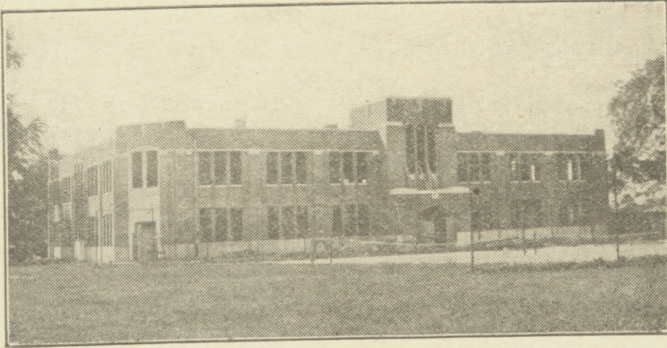

MEN'S ALUMNI GYMNASIUM

---

## THE OLD MADE NEW

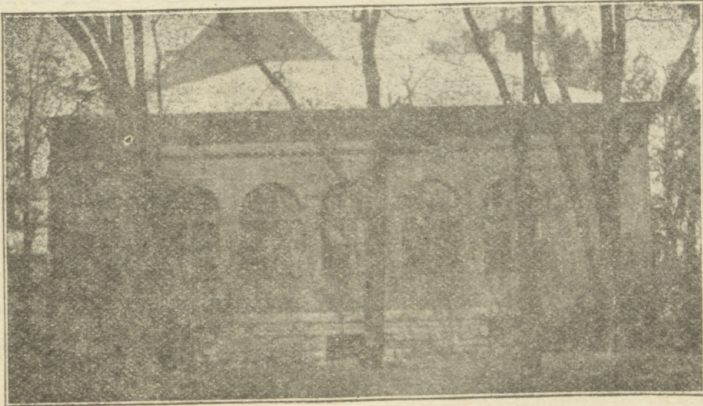

GIRLS' GYMNASIUM  
(Association Building)



## *With a Touchdown In Sight* ↘

—Only five yards to go. And then a loss. Does it discourage? Not if the team has the right stuff. Again the boys hit the line. Again—and goal is crossed amid cheers.

The winner in finance, as in football, meets some reverses, some disappointments, some blue days. But they do not discourage him. Persistently he keeps at it and success is his reward.

This friendly bank's greatest satisfaction comes in encouraging its patrons to win. We sincerely invite you to take advantage of all our facilities.

THE BANK OF WESTERVILLE  
WESTERVILLE, OHIO

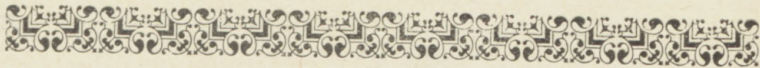

---

# WELCOME ALUMNI!

---

---

## GOODING BROTHERS

Tire and Battery Service

Steam Auto Laundry

Storage

21 W. Main St.

Telephone 495-J.



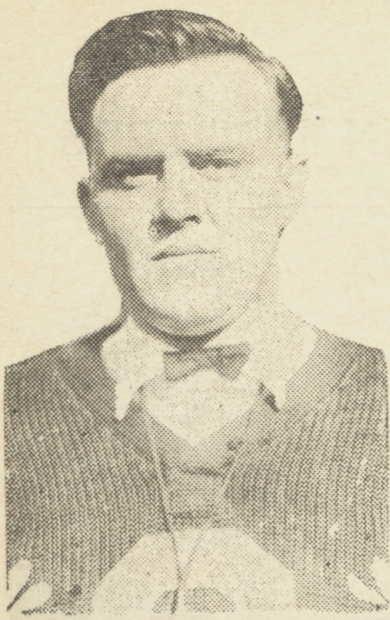

CHARLEY SEDDON

Charles Seddon is the line coach for Otterbein's 1929 football team. He played center with Ohio State in 1919 and '20 on the teams made famous by "Chic" Harley, Stinchcomb et al. Since his graduation he has coached college teams being at one time head coach at the University of Tennessee. For the past several years he has been on the line coaching staff of Ohio State. He is also serving as assistant recreational director for the city of Columbus.



Miss Florence Y. Johnson, head of the department of physical education for girls, is a graduate of Sargeant School of Physical Education; attended Shurtler College at Alton, Ill., and also the Springfield, Mass., Y. M. C. A. School for Physical Education. She has been at Otterbein since 1927.



FLORENCE Y. JOHNSON

# FIVE OTTERBEIN FIGHTERS



# Yea Team!

Rah! Rah! Rah!  
Kick a Goal  
Use Good Judgment:  
Buy Security's Coal.

I. G. WINDOM, Ex. '21

C. M. PATRICK, '25

The Security Coal and Oil Company  
QUALITY COAL — SERVICE

---

## H U H N

DRY GOODS, NOVELTIES, NOTIONS,  
HOSIERY

To the visitor, welcome. Make  
yourself at home. Tell us  
who you are. We  
want to know  
you.

3 NORTH STATE ST.

PHONE 127-W

# CAPITAL

YOU ARE

## WELCOME!

OTTERBEIN throws open its doors to its guests from Capital, in its desire to have them cooperate in its annual Homecoming program. Our buildings, grounds, fraternities, sororities—all are for your inspection. We want you to be pleased with Otterbein, and to know it as a progressive college. Make yourselves at home, and come back again! Good luck after today.

---

*The Rexall Store*

ONE CENT SALE

Coming Soon

Watch for Handbills

HOFFMAN & BRINKMAN

C. C. C.  
BILLARD PARLOR

SOFT DRINKS, CANDY, CIGARS,  
CIGARETTES AND TOBACCO

*ALUMNI WELCOME*

HARRY NUT, Prop.

---

Everything at the Right Price

GEORGE FARNLACHER

JEWELER

4 EAST MAIN STREET

WATCH REPAIRING A SPECIALTY

## WELCOME ALUMNI!

A thrill of achievement and success must undoubtedly come to every alumnus as he views the beautiful and commodious buildings being this day dedicated on the campus to the best in Physical Education. He is happy to return to Alma Mater, because he loves her. He is proud of her progress.

For her he breathes a prayer that her influence and service may continue as one of the great forces for good, not alone in our denomination, but in all places throughout the world where her sons and daughters may go.

Alumni! This is our "Homecoming".

L. W. WARSON,  
Alumni Secretary,

---

## WELCOME ALUMNI!

Ask Your College Friends

About

## THE COFFEE SHOPPE

"Try Us For Quality Foods and Service"

## MEET THE CAPTAIN



CAPT. PAUL HANCE

Paul T. Hance, of Westerville, is captain of this year's grid team. In high school he played three years of football and is now a senior completing his third year as end at Otterbein.

---

## WHY WORRY WHEN YOUR MOTOR STALLS

?

**Call 565-W**

## SCHOTT'S GARAGE

29-31 So. State Street

ACCESORIES AND CORDUROY TIRES

## COMMON PENALTIES

| DECISION                       | OFFICIALS' SIGNAL         | PENALTY  |
|--------------------------------|---------------------------|--|
| Off side                       | Hands on hips             | Five yards   |
| Player illegally in motion     | Hands in horizontal plane | Five yards   |
| Holding                        | Grasping of wrist         | Defensive—Five yards<br>Offensive—Fifteen yards                            |
| Pushing, pulling               | Pushing hands downward    | Fifteen yards  |
| Tripping                       | Crossing of legs          | Fifteen yards  |
| Clipping                       | Crossing of legs          | Twenty-five yards  |
| Refusal of penalty             | Folded arms               |  |
| Interference with forward pass | Pushing hands forward     | Defensive—Loss of ball at point of interference<br>Offensive—Fifteen yards |

### ILLEGAL FORWARD PASS

|                                     |   |                |
|-------------------------------------|---|----------------|
| a. Pass touching ineligible player  | Hand behind back  | Loss of ball   |
| b. Passer not five yards back       | Hand behind back  | Five yards     |
| c. Pass touched by two eligible men | Hand behind back  | Loss of a down |
| d. Intentional downing              | Hand behind back  | Fifteen yards  |
| Failure to report                   | Hand over mouth   | Five yards     |
| Player communicating                | Hand over mouth   | Fifteen yards  |
| Score                               | Arms extended above head                                      |                |
|                                     | Bringing palms together after this signal, indicates a safety |                |

## Principal Changes in the Rules for 1929

A ball which has been muffed or fumbled and then recovered by the opponents after striking the ground, may not under these rules be advanced but is dead automatically at the point of recovery. This has been covered under Rule VI, Section 13 (d); Rule XIII, Section 14, and Rule XVII, Section 1 (b), and has permitted the elimination of former rules relative to the protected backward pass.

The previous rule which restricted players of the kicking side from advancing the ball in case they subsequently legally recovered it, has been extended to also cover kick-offs and free kicks and kicks which do not cross the line of scrimmage. Reference to this

change will be found in Rule VI, Section 13 (f), and Rule XVIII, Sections 4 and 5.

Rule XIII, Section 8 (a), reverts to the 1927 wording and no longer covers kicked balls which are actually caught by a player and then fumbled.

Rule XVI, Section 3 (a), has been amplified so as to prohibit so-called "passive" interference beyond the line of scrimmage by players who are ineligible to recover a forward pass.

The try-for-point after touchdown (Rule X) is to be made from the two-yard line instead of the three-yard line, as formerly. (Spalding Official Rules.)



## STARTING LINEUPS OF TODAY'S GAME

| CAPITAL                 |     |                | OTTERBEIN |              |
|-------------------------|-----|----------------|-----------|--------------|
| Name                    | No. | Position       | No.       | Name         |
| Heischman               | 30  | Left End       | 50        | Hance, Capt. |
| Stebelton               | 25  | Left Tackle    | 57        | Fowler       |
| Bartels                 | 12  | Left Guard     | 47        | Biggs        |
| Anderson                | 29  | Center         | 52        | Hughes       |
| Kieffer                 | 10  | Right Guard    | 49        | Axline       |
| Mechling                | 15  | Right Tackle   | 58        | Henry        |
| Glessner                | 23  | Right End      | 53        | Bunce        |
| Hax                     | 21  | Quarterback    | 45        | Lee          |
| Brideweiser             | 11  | Left Halfback  | 41        | Miller       |
| Lephardt                | 16  | Right Halfback | 51        | Sietz        |
| Shelgren (Acting Capt.) | 19  | Fullback       | 59        | Glenn        |

## SCORE CARD

|           | 1 | 2 | 3 | 4 | Total |
|-----------|---|---|---|---|-------|
| Otterbein |   |   |   |   |       |
| Capital   |   |   |   |   |       |

|                        | Otterbein | Capital |
|------------------------|-----------|---------|
| First Downs -----      |           |         |
| Passes Attempted ----- |           |         |
| Passes Completed ----- |           |         |

Referee—Long of Purdue.

Umpire—Stager of Ohio Wesleyan.

Headlinesman—Michaels of Ohio State.

# HOMECOMING PROGRAM

## SATURDAY

- 10:00—"PEP" RALLY IN THE GYMNASIUM.  
10:30—DEDICATION OF GYMNASIUM BUILDINGS.  
THIS WILL INCLUDE A PROGRAM AT EACH BUILDING.  
12:00—LUNCH HOUR (Varsity "O" Luncheon).  
2:00—GAME—OTTERBEIN VS. CAPITAL.  
6:00—ALUMNI DINNER.  
8:00—GROUP AND CLASS REUNIONS.

## SUNDAY

- 9:30 A. M.—SUNDAY SCHOOL IN U. B. CHURCH.  
10:45 A. M.—CHURCH SERVICES IN U. B. CHURCH.

*for Economical Transportation*

SALES



SERVICE

We Have Factory Trained Mechanics to  
Service Chevrolets.

**GANTZ-HEISCHMAN**

Phone 123-J.

10-16 E. Main St.

## PLAYING FOR OTTERBEIN

| Player         | Position | No. | Home Town          | Wt. |
|----------------|----------|-----|--------------------|-----|
| Hance, (Capt.) | End      | 50  | Westerville, O.    | 171 |
| Wylie          | Guard    | 55  | Westerville, O.    | 155 |
| Bunce          | End      | 53  | Westerville, O.    | 156 |
| Robertson      | Tackle   | 58  | St. Louis, Mo.     | 178 |
| Hughes         | Center   | 84  | Greenville, O.     | 157 |
| Fowler         | Guard    | 57  | Union City, Ind.   | 175 |
| Nutt           | Tackle   | 44  | Westerville, O.    | 220 |
| Burke          | Full     | 59  | Westerville, O.    | 176 |
| Lee            | Quarter  | 45  | Dayton, O.         | 135 |
| Benford        | Half     | 56  | Tyrone, Pa.        | 180 |
| Miller         | Half     | 41  | Westerville, O.    | 145 |
| Hawes          | Tackle   | 48  | Greenville, O.     | 155 |
| Hicks          | Full     | 42  | Fredericktown, O.  | 150 |
| Seitz          | Half     | 51  | Columbus Grove, O. | 140 |
| Whipke         | Half     | 46  | Connellsville, Pa. | 120 |
| Axline         | End      | 49  | Westerville, O.    | 140 |
| Widdoes        | Quarter  | 43  | Westerville, O.    | 140 |
| Echard         | Guard    | 54  | Connellsville, Pa. | 160 |
| Lust           | End      | 40  | Westerville, O.    | 165 |
| Biggs          | Center   | 47  | Youngswood, Pa.    | 165 |
| Glenn          | Full     | 22  | Westerville, O.    | 140 |
| Henry          | Tackle   | 25  | Westerville, O.    | 180 |
| Jordak         | Tackle   | 27  | Maple Heights, O.  | 200 |
| White          | Guard    | 66  | Westerville, O.    | 210 |

*Compliments*

*of the*

**WESTERVILLE FARMERS'  
EXCHANGE CO.**

## LET US INTRODUCE

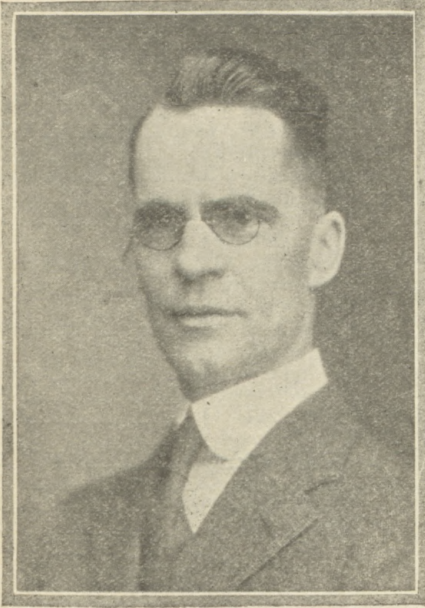

DR. OTTO MEES  
President of Capital  
University

William "Bill" Bernlohr, is head coach of Capital and a graduate of the university. He is 25 years old, the youngest conference head coach in the country.

While in school at Capital he captained eleven teams, basketball four years in succession.



WILLIAM BERNLOHR

## THE CAPITAL CREW

| No. | Name          | Origin             | Position | Weight | Yrs. Service |
|-----|---------------|--------------------|----------|--------|--------------|
| 29  | Anderson      | Joppa, Md.         | Center   | 195    | 2            |
| 12  | Bartels       | New England, N. D. | Guard    | 158    | 1            |
| 17  | Baumgartrener | Bucyrus, Ohio      | Guard    | 144    | 1            |
| 71  | Bertelsen     | St. Paul, Minn.    | Half     | 155    | 1            |
| 11  | Brideweser    | Botkins, Ohio      | Half     | 156    | 2            |
| 78  | Briegel       | Carrothers, Ohio   | Guard    | 127    | 1            |
| 17  | Busch         | Columbus, Ohio     | Half     | 138    | 2            |
| 70  | Costlow       | Ashville, Ohio     | End      | 150    | 2            |
| 82  | Cabbage       | New Albany, Ohio   | Guard    | 172    | 1            |
| 18  | Drake         | Columbus, Ohio     | End      | 153    | 1            |
| 23  | Glessner      | Grove City, Pa.    | End      | 146    | 1            |
| 21  | Hax           | Massillon, Ohio    | Quarter  | 160    | 2            |
| 30  | Heischman     | New Albany, Ohio   | End      | 160    | 1            |
| 25  | Huffman       | Columbus, Ohio     | Full     | 195    | 1            |
| 18  | Jonas         | Columbus, Ohio     | End      | 145    | 1            |
| 77  | Kaeding       | Luckey, Ohio       | Quarter  | 136    | 3            |
| 10  | Kieffer       | Sugar Grove, Ohio  | Guard    | 164    | 1            |
| 31  | Klopfner      | Columbus, Ohio     | Center   | 163    | 2            |
| 72  | Konnert       | Salem, Ohio        | Half     | 123    | 3            |
| 16  | Lephardt      | Columbus, Ohio     | Half     | 150    | 1            |
| 13  | Marsh         | Columbus, Ohio     | End      | 155    | 1            |
| 15  | Mechling      | Glenford, Ohio     | Tackle   | 180    | 2            |
| 34  | Rasmussen     | Boston, Mass.      | Tackle   | 187    | 1            |
| 33  | Schnepel      | Yoder, Ind.        | Tackle   | 179    | 2            |
| 19  | Shelgren      | St. Paul, Minn.    | Full     | 158    | 2            |
| 25  | Stebelton     | Lithopolis, Ohio   | Tackle   | 170    | 3            |
| 32  | Steingas      | Medina, Ohio       | Tackle   | 186    | 2            |
| 60  | Weiss         | Ft. Wayne, Ind.    | End      | 150    | 1            |

## BEAT CAPITAL

This is a notable day for Otterbein. The dedication of this building and the spirit of those who made it possible will breathe new life into every student, past and present. Our best wishes go out to all those who have made this attainment possible and to those who in the future will enjoy its benefits.

**LEE COAL, FLORAL  
AND GIFT SHOP**

## Otterbein Coaches and Physical Education Directors

| Year | Coaches           | Directors       | Year | Coaches              | Directors    |
|------|-------------------|-----------------|------|----------------------|--------------|
| 1890 | Jack Artz         |                 | 1912 | W. J. Gardner        |              |
| 1891 | Ernest S. Barnard |                 | 1913 | R. F. Martin         |              |
| 1892 | Ernest S. Barnard |                 | 1914 | R. F. Martin         |              |
| 1893 | Carl Semple       |                 | 1915 | R. F. Martin         |              |
| 1894 | Carl Semple       |                 | 1916 | H. J. Iddings        | R. F. Martin |
| 1895 | H. D. Farrar      |                 | 1917 | F. H. Gorton         | R. F. Martin |
| 1896 | H. D. Farrar      |                 | 1918 | H. P. Swain          | R. F. Martin |
| 1897 | Pillsbury         | Hanby R. Jones  | 1919 | Ray E. Watts         | R. F. Martin |
| 1898 | Pillsbury         | David J. Good   | 1920 | M. A. Ditmer         | R. F. Martin |
| 1899 | Pillsbury         | David J. Good   | 1921 | M. A. Ditmer         | R. F. Martin |
| 1900 | Flowers           | David J. Good   | 1922 | M. A. Ditmer         | R. F. Martin |
| 1901 | E. C. Wainwright  | Chester C. Vale | 1923 | M. A. Ditmer         | R. F. Martin |
| 1902 | E. C. Wainwright  | Joseph O. Erwin | 1924 | M. A. Ditmer         | R. F. Martin |
| 1903 | H. R. Keene       | H. R. Keene     | 1925 | M. A. Ditmer         |              |
| 1904 | H. R. Keene       | H. R. Keene     |      | R. K. Edler, Asst.   | R. F. Martin |
| 1905 | E. O. Beane       |                 | 1926 | M. A. Ditmer         |              |
| 1906 | J. E. Kalmbach    | J. E. Kalmbach  |      | R. K. Edler, Asst.   | R. F. Martin |
| 1907 | E. A. Werner      | E. A. Werner    | 1927 | A. B. Sears          |              |
| 1908 | E. A. Werner      | E. A. Werner    | 1928 | A. B. Sears          | R. F. Martin |
| 1909 | A. A. Exendine    | R. S. Wambold   |      | J. T. Tompkins Asst. |              |
| 1910 | A. A. Exendine    | R. S. Wambold   | 1929 | R. K. Edler          | R. F. Martin |
| 1911 | A. A. Exendine    |                 |      |                      |              |

## Women's Physical Education Directors

|           |                         |           |                          |
|-----------|-------------------------|-----------|--------------------------|
| 1894-1900 | Miss E. Luella Fouts    | 1913-1917 | R. F. Martin             |
| 1900-1904 | Miss Talmadge A. Rickey | 1919-1924 | R. F. Martin             |
| 1904      | Nellie R. Funk          | 1925-1926 | Gladys West              |
| 1904-1906 | Miss Olivia Milne       | 1926-1927 | Oma Moomaw               |
| 1909      | Miss Blanche Cadot      | 1927-1929 | Mrs. Florence Y. Johnson |
| 1910      | Miss Catherine Thomas   |           |                          |

# RITTER DRUG

44 NORTH STATE

Everything in Drugs and Sundries

K. F. RITTER, Prop.

O. C., '25

# SOME MORE VARSITY VETERANS





#### VARSIITY "O" ASSOCIATION

Back Row—Derhammer, Carson, Gibson, Clipping, Lee, Schear, Weinland, Shelley.

Middle Row—Young, Mraz, Mumma, Kintigh, Miley, Hughes, Wiley, Fowler.

Front Row—Saul, Robertson, McGill, Hance, Thompson, Benford, Bunce, Sanders, Burke.

# WILLIAMS GRILL

*famous for*

DELICIOUS FOODS

COURTEOUS SERVICE

You Will Meet the Old Gang at

# WILLIAMS



# OTTERBEIN'S SONGS AND YELLS

## OTTERBEIN LOVE SONG

In a quiet peaceful village, there's one we love so true,  
She ever gives a welcome to her friends both old and new.  
She stands serene 'mid tree tops green,  
She's our dear Otterbein.

(Chorus)

Old Otterbein our college, we sing of thee today;  
Our memories round thee linger, in a sweet and mystic way.  
O Otterbein, we love thee, Our hearts are only thine,  
We pledge anew we will be true, dear Otterbein.

Her halls have their own message of truth and hope and love;  
She guides her youths and maidens to the life that looks above.  
Her stately tower speaks naught but power  
For our dear Otterbein.

## BATTLE SONG

We're here to win for dear old Otter-  
bein,  
We'll never let her colors train,  
We'll play the game to win for Otter-  
bein,  
Hang up the score, we cannot fail.  
Fight!—Fight! Fight to win!  
Fight!—Fight! Fight to win!  
Fight!—Fight!—  
Fight to win the game for Otterbein.  
Come lads remember now we've got  
to win,  
Our colors shall not touch the ground,  
For Alma Mater we will do or die,  
In vict'ry let our cheers resound.

## MARCHING SONG

Oh, we're proud of our Alma Mater,  
Of the school that we love so well;  
We've flunked in our classes, frolicked  
with lasses,  
Tied up the old college bell!  
Oh, the boys are the swellest fellows,  
And the girls they are mighty fine;  
Come let us be singing, laurels be  
bringing,  
To crown our loved Otterbein.

## SKYROCKET

Prolonged whistle—Boom  
Ah-h-h-h-h  
Otterbein.

## LOCOMOTIVE NO. 1

(Slowly increase in speed)  
O-T-T-E-R-B-E-I-N,  
O-T-T-E-R-B-E-I-N,  
O-T-T-E-R-B-E-I-N,  
Otterbein, Yea.

## LOCOMOTIVE NO. 2

Rah, Rah, Rah, Rah  
Otterbein  
Rah, Rah, Rah, Rah  
Otterbein  
Rah, Rah, Rah, Rah  
Otterbein

## YEA OTTERBEIN

Yea Otterbein,  
Yea Otterbein,  
O-T-T-E-R-B-E-I-N,  
Otterbein, Yea!

# Otterbein Football Scores

|   |  |  |
|---|--|--|
| <p style="text-align: center;">1890</p> <p>O. C. 6 Kenyon M. A. 48<br/>0 Denison 14</p> <p style="text-align: center;">1891</p> <p>O. C. 42 Ohio State 6<br/>12 Denison 10<br/>0 Dayton Y. M. C. A. 10</p> <p style="text-align: center;">1892</p> <p>O. C. 12 Kenyon 28<br/>10 Denison 20<br/>52 Wittenberg 0<br/>16 Dayton Y. M. C. A. 6</p> <p style="text-align: center;">1893</p> <p>O. C. 22 Ohio State 16<br/>48 Wittenberg 10<br/>4 Kenyon 8<br/>24 Denison 0<br/>0 DePauw 24<br/>56 Mutes 0<br/>4 Western Reserve 4</p> <p style="text-align: center;">1894</p> <p>O. C. 16 Ohio Wesleyan 6<br/>6 Denison 6<br/>4 Wittenberg 30</p> <p style="text-align: center;">1895</p> <p>O. C. 14 Ohio State 6<br/>8 Ohio Wesleyan 4<br/>12 O. M. U. 0<br/>6 Kenyon 24<br/>32 Barracks 0<br/>6 Denison 0</p> <p style="text-align: center;">1896</p> <p>O. C. 38 O. M. U. 0<br/>18 Kenyon 0<br/>0 Ohio State 12<br/>0 W. &amp; J. 16<br/>6 Ohio Wesleyan 8<br/>4 O. M. U. 0<br/>0 Wittenberg 12</p> <p style="text-align: center;">1897</p> <p>O. C. 0 Oberlin 0<br/>20 Kenyon 0<br/>18 Denison 0<br/>12 Wittenberg 0<br/>12 Ohio State 12<br/>0 Ohio U. 24<br/>0 Barracks 8<br/>0 Dayton M. C. 4</p> <p style="text-align: center;">1898</p> <p>O. C. 0 Wittenberg 10<br/>16 Denison 0<br/>0 Dayton M. C. 11<br/>0 O. M. U. 11</p> <p style="text-align: center;">1899</p> <p>O. C. 0 Ohio State 29<br/>6 W. &amp; J. 59<br/>6 Ohio Wesleyan 0<br/>30 Mutes 0<br/>0 Kenyon 45<br/>0 Wittenberg 5<br/>6 Wittenberg 10<br/>21 Denison 5</p> | <p style="text-align: center;">1900</p> <p>O. C. 0 Ohio State 20<br/>22 Denison 0<br/>0 Ohio U. 6<br/>0 Heidelberg 0<br/>16 Denison 0<br/>0 Ohio Medical 26<br/>12 Ohio Wesleyan 0<br/>12 Wittenberg 10</p> <p style="text-align: center;">1901</p> <p>O. C. 0 Ohio State 0<br/>45 Antioch 0<br/>0 Ohio Medical 17<br/>12 Wittenberg 2<br/>0 Ohio Wesleyan 35<br/>0 Ohio U. 0<br/>53 Kenyon 0<br/>12 Dayton A. C. 8</p> <p style="text-align: center;">1902</p> <p>O. C. 0 Ohio State 5<br/>0 Ohio Medical 39<br/>0 Kenyon 0<br/>0 Heidelberg 11<br/>0 Ohio Wesleyan 10<br/>0 Cincinnati 17<br/>5 Miami 6<br/>6 Wittenberg 11</p> <p style="text-align: center;">1903</p> <p>O. C. 0 Ohio State 18<br/>5 Ohio Normal 23<br/>0 Ohio Medical 24<br/>6 Ohio Wesleyan 61<br/>12 Wooster 10<br/>22 Ohio U. 0<br/>0 Denison 18<br/>0 Dayton A. C. 0</p> <p style="text-align: center;">1904</p> <p>O. C. 0 Ohio State 34<br/>0 Ohio Wesleyan 15<br/>5 Ohio Medical 6<br/>0 Kenyon 17<br/>18 Ohio U. 0<br/>0 Marietta 22<br/>0 Ohio Northern 41<br/>5 Heidelberg 9<br/>5 Wittenberg 15</p> <p style="text-align: center;">1905</p> <p>O. C. 6 Ohio State 6<br/>16 Antioch 0<br/>0 Ohio Wesleyan 33<br/>5 Ohio Medical 24<br/>6 Ohio U. 5<br/>0 Heidelberg 9<br/>6 Wooster 0<br/>15 Muskingum 0<br/>0 Kenyon 17<br/>0 Wittenberg 17</p> <p style="text-align: center;">1906</p> <p>O. C. 0 Ohio State 41<br/>0 Ohio U. 10<br/>6 Ohio Wesleyan 24<br/>0 Denison 26<br/>0 Ohio Medical 30<br/>0 Muskingum 30<br/>4 Wittenberg 12<br/>0 Kenyon 15</p> | <p style="text-align: center;">1907</p> <p>O. C. 0 Ohio State 28<br/>0 Kenyon 17<br/>27 Antioch 0<br/>0 Denison 10<br/>0 Ohio Wesleyan 16<br/>5 Muskingum 2<br/>0 Miami 32<br/>0 Wittenberg 11</p> <p style="text-align: center;">1908</p> <p>O. C. 0 Ohio State 18<br/>0 Kenyon 17<br/>16 Wittenberg 0<br/>31 Antioch 4<br/>0 Ohio Wesleyan 23<br/>6 Denison 12<br/>16 Muskingum 0<br/>10 Findlay 0<br/>0 Ohio Northern 15</p> <p style="text-align: center;">1909</p> <p>O. C. 0 Ohio State 14<br/>6 Kenyon 8<br/>18 Ohio U. 3<br/>15 Cincinnati 3<br/>9 Wittenberg 0<br/>18 Antioch 5<br/>0 Ohio Wesleyan 6<br/>17 Muskingum 0</p> <p style="text-align: center;">1910</p> <p>O. C. 5 Ohio State 14<br/>0 Kenyon 0<br/>23 Ohio Northern 19<br/>37 Heidelberg 0<br/>39 Antioch 0<br/>12 Cincinnati 6<br/>12 Ohio U. 0</p> <p style="text-align: center;">1911</p> <p>O. C. 0 Ohio State 6<br/>22 St. Mary's 0<br/>30 Muskingum 2<br/>3 Cincinnati 16<br/>11 Ohio U. 11<br/>8 Denison 23<br/>19 Antioch 6<br/>6 Ohio Wesleyan 5<br/>6 Marietta 0</p> <p style="text-align: center;">1912</p> <p>O. C. 0 Ohio Wesleyan 16<br/>3 Wittenberg 0<br/>0 Ohio State 55<br/>20 Muskingum 0<br/>12 St. Mary's 14<br/>3 Denison 60<br/>7 Cincinnati 39<br/>6 Antioch 26<br/>0 Ohio U. 7<br/>6 Marietta 21<br/>7 Wittenberg 19</p> <p style="text-align: center;">1913</p> <p>O. C. 15 Ohio Wesleyan 6<br/>3 Kenyon 15<br/>74 Antioch 6<br/>6 Buchtel 38<br/>27 Ohio U. 0<br/>7 Ohio Northern 19<br/>0 Wittenberg 12<br/>0 Marietta 10</p> |
|---|--|--|

1914  
 O. C. 0 Miami 40  
 0 Ohio U. 36  
 20 Muskingum 0  
 0 Marietta 13  
 12 Denison 33  
 7 Wittenberg 6  
 71 Antioch 0  
 3 Cincinnati 0  
 7 Ohio Wesleyan 20

1915  
 O. C. 12 South High 0  
 6 Kenyon 12  
 0 Marietta 27  
 6 Wooster 0  
 7 Ohio U. 48  
 18 Marshall 0  
 7 Heidelberg 13  
 0 Ohio Wesleyan 7  
 7 Ohio Northern 9

1916  
 O. C. 7 Denison 0  
 7 Kenyon 0  
 0 Ohio U. 13  
 9 Ohio Wesleyan 0  
 55 St. Mary's 10  
 6 Marshall 12  
 21 Muskingum 0  
 6 Marietta 12

1917  
 O. C. 0 Denison 31  
 0 Muskingum 6  
 0 Kenyon 27  
 37 Marshall 0  
 0 Heidelberg 9  
 0 Ohio Wesleyan 49  
 0 Wooster 20

1918  
 O. C. 0 Ohio Wesleyan 62  
 0 Denison 31  
 6 Heidelberg 13  
 0 Muskingum 6  
 0 Kenyon 39

1919  
 O. C. 6 Ohio Wesleyan 26  
 12 Denison 26  
 0 W. Va. Wesleyan 53  
 0 Heidelberg 19  
 0 Wittenberg 58  
 0 Muskingum 19  
 0 Marietta 43

1920  
 O. C. 0 Ohio Wesleyan 33  
 0 Muskingum 24  
 0 Denison 21  
 3 Ohio Northern 23  
 60 Wilmington 7  
 14 Ohio U. 53  
 2 Heidelberg 21  
 0 Wittenberg 42

1921  
 O. C. 13 Wilmington 14  
 0 Ashland 7  
 0 Denison 49  
 13 Heidelberg 2  
 7 Kenyon 7  
 0 Miami 21  
 0 Wittenberg 20  
 0 Hiram 0

1922  
 O. C. 0 Ohio Wesleyan 13  
 6 Hiram 13  
 26 Muskingum 6  
 14 Wooster 46  
 20 Heidelberg 0  
 7 Wittenberg 55  
 0 Ohio U. 20  
 0 St. Xavier 32

1923  
 O. C. 27 Defiance 0  
 0 Wooster 21  
 25 Heidelberg 0  
 13 Hiram 0  
 19 Case 6  
 13 Wittenberg 24  
 0 Muskingum 6  
 7 St. Xavier 6

1924  
 O. C. 0 Wooster 28  
 6 Case 19  
 18 Hiram 0  
 0 Ohio Wesleyan 35  
 0 Heidelberg 6  
 20 Muskingum 13  
 0 St. Xavier 48

1925  
 O. C. 0 Bowling Green 0  
 0 Case 9  
 0 Cincinnati 6  
 0 Muskingum 13  
 12 Hiram 12  
 0 Baldwin-Wallace 7  
 0 Heidelberg 39  
 0 Dayton 48

1926  
 O. C. 2 Findlay 0  
 6 Cincinnati 21  
 0 Heidelberg 7  
 3 Baldwin-Wallace 19  
 0 Muskingum 12  
 0 Marietta 7  
 13 Hiram 6

1927  
 O. C. 0 Bowling Green 0  
 0 Miami 33  
 0 Marietta 6  
 14 Baldwin-Wallace 6  
 0 Muskingum 27  
 39 Capital 6  
 0 Heidelberg 13

1928  
 O. C. 0 Findlay 6  
 0 Muskingum 13  
 32 Baldwin-Wallace 0  
 18 Kenyon 0  
 0 Marietta 38  
 7 Hiram 8  
 6 Heidelberg 38  
 47 Capital 0

1929  
 O. C. 0 Wooster 19  
 0 Kenyon 6  
 2 Marietta 6  
 13 Ohio Northern 12  
 0 Heidelberg 37  
 — Capital—

Games played, 287; games won, 97; games tied, 15; total points of opponents, 4,151; total points of Otterbein, 2,468.



## AS THEY LOOKED IN 1892



### OTTERBEIN'S 1892 FOOTBALL SQUAD

Front Row, Sitting—O. Zehring, Stoner, Thompson.  
Second Row—Streich, Mgr.; E. Barnard, Hippard, Barnes, F. J. Resler, Mosshammer, Doherty.  
Third Row, Standing—L. Barnard, W. Garst.  
Back Row—Riebel, Fanning, Howard, Horine, Koepke, Bennett.

## WELCOME ALUMNI!

Congratulations on Your New  
Fine Gym

THE CELLAR LUMBER CO.

Phone 5

## AS THEY LOOK IN 1929



### OTTERBEIN'S 1929 FOOTBALL SQUAD

Back Row—Lust, Fowler, Benford, Robertson, Jordak, Axline, Martin.  
Third Row—Edler, Milburn, Biggs, Eckard, Henry, Burke, Hance, Bunce, Seddon.  
Second Row—Hawes, Lee, Miley, Seitz, Hughes, Miller, Nutt, Wiley.  
First Row—Charles, White, Widdoes, Whipkey, Hicks, Moore, Shelley.

RES. KE. 0145

OFFICE AD. 5285

# O. L. BOWERS

ELECTRICAL CONTRACTOR AND  
ENGINEER

Contractor on Old and New Gyms

240 N. High Street—Fourth Floor

Columbus, Ohio

Phone 65

Knox Gas—Oil

# 3-C TIRE SHOP

9 South State Street

Westerville, O.

GOODYEAR

SIEBERLING

SIEBERLING BATTERY

SALES AND SERVICE

Complete Tire and Battery Service

WE CONGRATULATE

OTTERBEIN COLLEGE AND  
HER LOYAL ALUMNI ON  
THE COMPLETION OF  
THEIR SPLENDID  
GYMNASIUM

STATE THEATRE  
BUCKEYE PRINTING CO.

*Compliments of*  
**E. ELFORD & SON**

CONTRACTORS ON  
NEW GYMNASIUM

---



55 SOUTH PARK ST. COLUMBUS, O.