

An illustration of a football game. In the foreground, a referee in a black and white striped shirt and white pants is seen from the side, holding a whistle. A player in a red jersey with the number 42 is running with the football. He is being tackled by a player in a blue jersey. In the background, another player in a blue jersey is on the ground, and another player in a red jersey is also on the ground. The scene is set on a green football field with white yard lines.

OTTERBEIN

VS.

CAPITAL

Official Program

NOVEMBER 16, 1957

Memorial Stadium

2:00 P.M.

You Are Urged To Attend

"O DIXIELAND MINSTREL"

Sponsored By

"O" CLUB

8:15 P.M.

November 22 and 23

COWAN HALL

\$1.00

TICKETS ON SALE AT

Citizen's Bank

Hayes and Gray

Home Savings Co.

Huhn's Dry Goods

McVay Furniture Co.

Metz and Bailey Law Firm

E. J. Norris and Son

Roush Hardware

Westerville Lanes

OTTERBEIN

Basketball Schedule - 1957-1958

December	4	Ohio Wesleyan	Away
December	10	Muskingum	Home
December	16	Ohio Wesleyan	Home
December	18	Wittenberg	Home
January	9	Heidelberg	Home
January	11	Kenyon	Away
January	14	Capital	Home
January	17	Hiram	Away
January	18	Akron	Away
January	25	Oberlin	Away
January	28	Marietta	Home
February	1	Mt. Union	Home
		(Winter Homecoming)	
February	4	Muskingum	Away
February	8	Heidelberg	Away
February	11	Capital	Away
February	13	Denison	Home
February	15	Wooster	Away
February	22	Wittenberg	Away

Home Games Begin at 8:00 P.M.

OTTERBEIN

1958 Football Schedule

September	20	Findlay	Home
September	27	Denison	Home
October	4	Kenyon	Home
October	11	Oberlin	Away
October	18	Hiram	Home
		(1958 Fall Homecoming)	
October	25	Marietta	Away
November	1	Heidelberg	Home
November	8	Ashland	Away
November	15	Capital	Away



OTTERBEIN

PROBABLE STARTING LINE-UP

33	Bob Heiser	LE
38	Wayne Brantly	LT
43	Hugh Zimmer	LG
20	Charles Coffman	C
42	John McCreary	RG
41	Dick Berlo	RT
30	Gary Nebinger	RE
16	Larry Cline	QB
24	Jim Earnest	LH
35	John Spicer	RH
15	Ernie Simpson	FB

Athletic Director—Harry W. Ewing
Head Football Coach—Robert S. Agler
Line Coach—Elmer W. Yoest
Backfield Coach—Kenneth L. Zarbaugh

Have

COPYRIGHT 1957, THE COCA-COLA COMPANY

REFEREES' SIGNALS

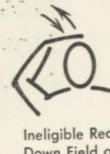
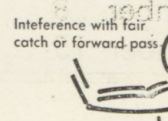
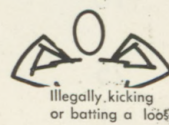
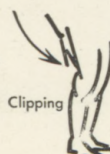
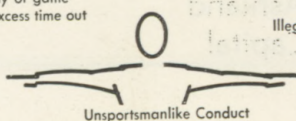
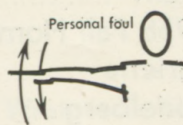
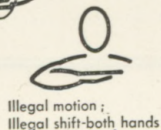
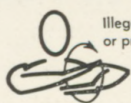
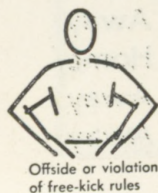

FOUL SIGNALS



CAPITAL

PROBABLE STARTING LINE-UP

87	Don Skinner	LE
77	Ken Pleger	LT
63	Jerry Walke <i>50</i>	LG
41	George Troutman	C
66	Al Payne <i>PR</i>	RG
74	Gene Stockert	RT
88	Morris James <i>W</i>	RE
23	Chuck Kessler	QB
30	Edwin Garver	LH
50	Jim Smoot	RH
40	Fred Wideman	FB

Athletic Director — Bill Bernlohr
Head Football Coach — Jack Landrum
Line Coach — Denver Wood
Backfield Coach — Harold Regan

OFFICIALS:

Referee—J. Limper, Illinois
Umpire—Jay Winters, Ohio Wesleyan
Head Linesman—W. Schneider, Ohio State
Field Judge—D. Wedge, Ohio Wesleyan

e a Coke

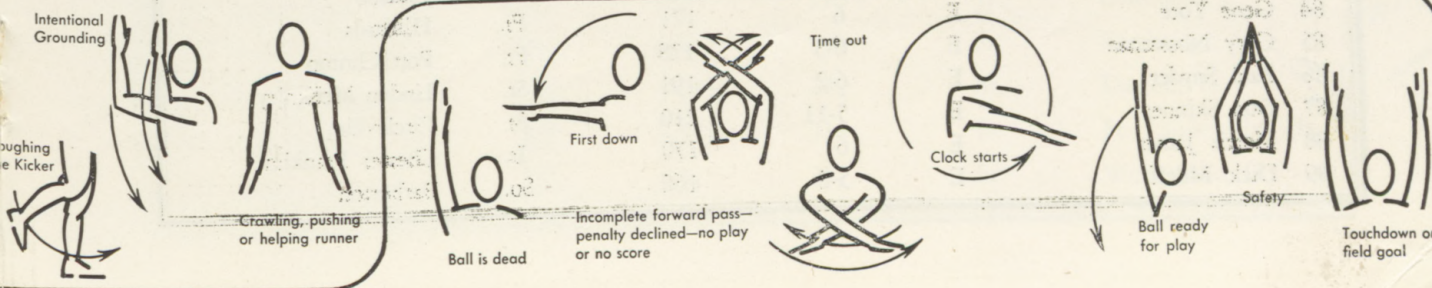

"COKE" IS A REGISTERED TRADE.

CAPITAL ROSTER

No.	Name	Pos.	Ht.	Wt.	Yr.	High School
2	Larry Nickel	Q	5-10	160	Sr.	Lakewood
4	Dick Match	F	5-9	163	Sr.	Parma Senior
6	Jim Harmeson	G	5-11	160	So.	Jackson Local
8	Dean Nickel	E	5-11	162	So.	Lakewood
11	Jon Altonen	C	5-11	180	Fr.	Ashtabula Harbor
14	Rudy Wiegerig	G	5-11	165	Fr.	Columbus South
16	Jeffrey Gyurko	C	5-10	185	Fr.	Toledo Waite
17	Dave Randall	C	6-1	210	So.	Columbus West
19	Vic Badertscher	C	5-11	180	Jr.	Worthington
20	Bill Hammonds	Q	5-11	146	So.	Akron East
22	Ronald Rankin	Q	6	167	Fr.	Navarre
23	Chuck Kessler	Q	6	180	Sr.	Linden McKinley
24	Gary Clinard	Q	5-11	180	Fr.	Columbus North
30	Edwin Garver	H	5-10	170	Sr.	Navarre
33	Bill Knipp	E	6-2	175	Fr.	Dearborn Edsel Ford
34	Jim Miller	H	5-7	152	Jr.	New Lexington
35	Larry Kuns	H	5-11	170	Fr.	Margaretta
40	Fred Wideman	F	5-10	160	Sr.	Perrysburg
41	George Troutman	C	6-2	263	Sr.	Circleville
44	Tom Johnson	F	5-10	175	So.	St. Mary's Memorial
45	Tony Lorenzen	F	5-10	180	Fr.	Clay Genoa
48	Dave Baird	F	5-11	165	Fr.	Greenhills
50	Jim Smoot	H	6-3	188	Sr.	Canal Winchester
52	John Moskus	H	5-7	151	Fr.	Columbus St. Charles
55	Randy Worch	H	5-7	150	So.	Groveport
58	Parker Brigner	H	5-7	156	Fr.	Columbus West
60	Bill Asuma	G	5-8	166	So.	Ashtabula Harbor
62	Dave Sanford	G	5-11	155	Fr.	Marion Franklin
63	Jerry Walke	G	5-9	177	So.	Jackson
64	Bob Cook	G	5-11	191	So.	Columbus East
65	Sam Webb	G	5-9	169	Sr.	Columbus Central
66	Al Payne	T	5-10	198	Fr.	Sandusky
67	Bill Higgins	G	5-10	195	Fr.	Columbus Aquinas
68	Tom Beck	F	5-8	174	Sr.	Columbus South
69	Darryl Sutorious	T	6-2	200	Fr.	Columbus South
70	Marion Smith	T	6	190	Jr.	Bexley
71	Dave Long	T	5-10	170	Fr.	Bexley
72	Art Miller	T	6-2	210	Fr.	Grandview Heights
73	Fred Chapman	T	6-2	174	So.	Worthington
74	Gene Stockert	T	6	198	Sr.	Jackson Memorial
76	Chuck Sherfey	T	5-10	184	Fr.	Columbus South
77	Ken Pleger	T	6-2	225	Sr.	Oil City Senior
78	Bob Kunde	T	6-3	230	Jr.	Oak Lawn Community
80	Tom Boster	E	6-1	170	Sr.	Bexley
81	Gary Dougherty	E	6-2	175	Fr.	Hilliards
82	Dick Owens	E	5-11	197	So.	Jackson
84	Gene Yore	E	6	171	Fr.	Hilliards
85	Gary Nossarnan	E	6-3	178	Fr.	Port Clinton
86	Paul Snyder	E	6-2	191	Sr.	Linden McKinley
87	Don Skinner	E	5-11	210	Sr.	Circleville
88	Morris James	E	6	170	Jr.	Chester Franklin
89	Dick Mileff	E	5-8	160	So.	Barberton

14-hr.
5-9m
12-hr.
21-Fm

32

OTTERBEIN ROSTER

No.	Name	Pos.	Ht.	Wt.	Yr.	Hometown
10	Popovich, George	LH	5-6	160	Fr.	Columbus, O.
11	Wilson, Ralph	QB	5-9	155	So.	West Carrollton, O.
12	Scott, Ken	RT	5-9	170	Fr.	Crestline, O.
13	Spithogianis, Nick	LH	5-9½	170	Fr.	Warren, O.
14	Nocera, Fred	RH	5-5	155	Sr.	Columbus, O.
15	Simpson, Ernie	QB	6-0	180	Jr.	Ashtabula, O.
16	Cline, Larry	QB	6-2	180	Fr.	Glenmont, O.
17	Hughes, Don	QB	6-0	155	Sr.	Blacklick, O.
18	Burger, Dave	LH	5-10½	175	Jr.	Lewis Center, O.
19	Bricker, Bill	RH	5-8	160	Jr.	Cambridge, O.
20	Coffman, Charles	C	6-0	210	Fr.	Dublin, O.
21	Regis, Louis	LG	5-10	175	Sr.	N. Dartmouth, Mass.
22	Durant, Charles	FB	5-10	189	Fr.	Etna, O.
23	Ott, Dale	HB	6-4	200	So.	Columbus, O.
24	Earnest, Jim	RH	5-11	170	Jr.	Santa Fe, New Mexico
25	Correll, Duane	LE	6-0	175	Fr.	Fostoria, O.
26	Smith, Ron	QB	6-0	188	Sr.	Dublin, O.
27	Klavins, Juris	FB	5-8	185	Fr.	Danville, O.
28	Long, James	RH	5-8½	170	Fr.	Columbus, O.
29	Johnson, Nelson	RG	5-10	190	Fr.	Hamilton, O.
30	Nebinger, Gary	RE	6-0	200	So.	Columbus, O.
31	Heltz, Bill	LH	5-9	185	Jr.	Hicksville, N. Y.
32	Rufener, Richard	RE	6-3	185	Fr.	Sterling, O.
33	Heiser, Bob	LE	6-0	185	Jr.	Columbus, O.
34	Jones, Ron	FB	5-9½	171	Fr.	Bremen, O.
35	Spicer, John	RH	5-10	180	So.	Columbus, O.
36	Davis, William	C	5-11	215	Fr.	Cambridge, O.
37	Berenyi, Jim	LT	6-0	200	So.	Doylestown, O.
38	Brantly, Wayne	LT	6-0	205	So.	Key West, Florida
39	Campbell, Ron	LG	5-8	160	So.	Dayton, O.
41	Berlo, Dick	RT	6-0	190	Jr.	Columbus, O.
42	McCreary, John	RG	6-0	195	Sr.	Cambridge, O.
43	Zimmer, Hugh	LG	5-10½	202	Sr.	Dayton, O.
44	Fecca, Mike	RT	5-11	235	Fr.	Ft. Lauderdale, Fla.
46	Hogg, George	C	5-11	277	Fr.	Westerville, O.

5A-6

NR-7

SU-7

FA-15

35

The 1957 Schedule and Results To Date

Otterbein 19	Ohio Northern 6
Otterbein 34	Oberlin 19
Otterbein 6	Mount Union 0
Otterbein 13	Hiram 7
Otterbein 46	Marietta 13
Otterbein 14	Muskingum 61
Otterbein 13	Wash. & Jeff. 20
November 16 ¹⁴	Capital Home ²⁸

159 Science Day

A Science Day will be held at Otterbein College next Saturday, November 23. Keynote speaker will be Dr. Charles F. Kettering, engineer and world renowned inventor. He will speak in Cowan Hall at 10:00 a.m.

Clements Hall, new women's dormitory, will be dedicated at 2:15 p.m. next Saturday. The public is cordially invited to attend.

COACHING STAFF



Otterbein's football coaching staff consists of the former Otter football stars pictured above. They are, left to right, assistant coach, Kenneth L. Zarbaugh, '50; head coach, Robert Agler, '48; and assistant coach, Bud Yoest, '53.

THE 1957 FOOTBALL SQUAD

Front Row, Left to Right: Charles Durant, Bill Heltz, Nelson Johnson, Ralph Wilson, James Earnest, John Spicer, Bill Bricker, Juris Klavins, Ron Jones.

Second Row: Nick Spithogianis, James Long, Fred Nocera, Ron Campbell, John McCreary, Dick Berlo, Hugh Zimmer, George Hogg, William Davis.

Third Row: Assistant Coach Bud Yoest, Assistant Coach Kenneth Zarbaugh, Dave Burger, Ron Smith, Charles Bywaters, Duane Correll, Ernie Simpson, Louis Regis, Gary Nebinger, Coach Robert Agler.

Fourth Row: Don Hughes, Leland Prince, Richard Rufener, Bob Heiser, Larry Cline, Charles Coffman, Wayne Brantly, James Berenyi.

