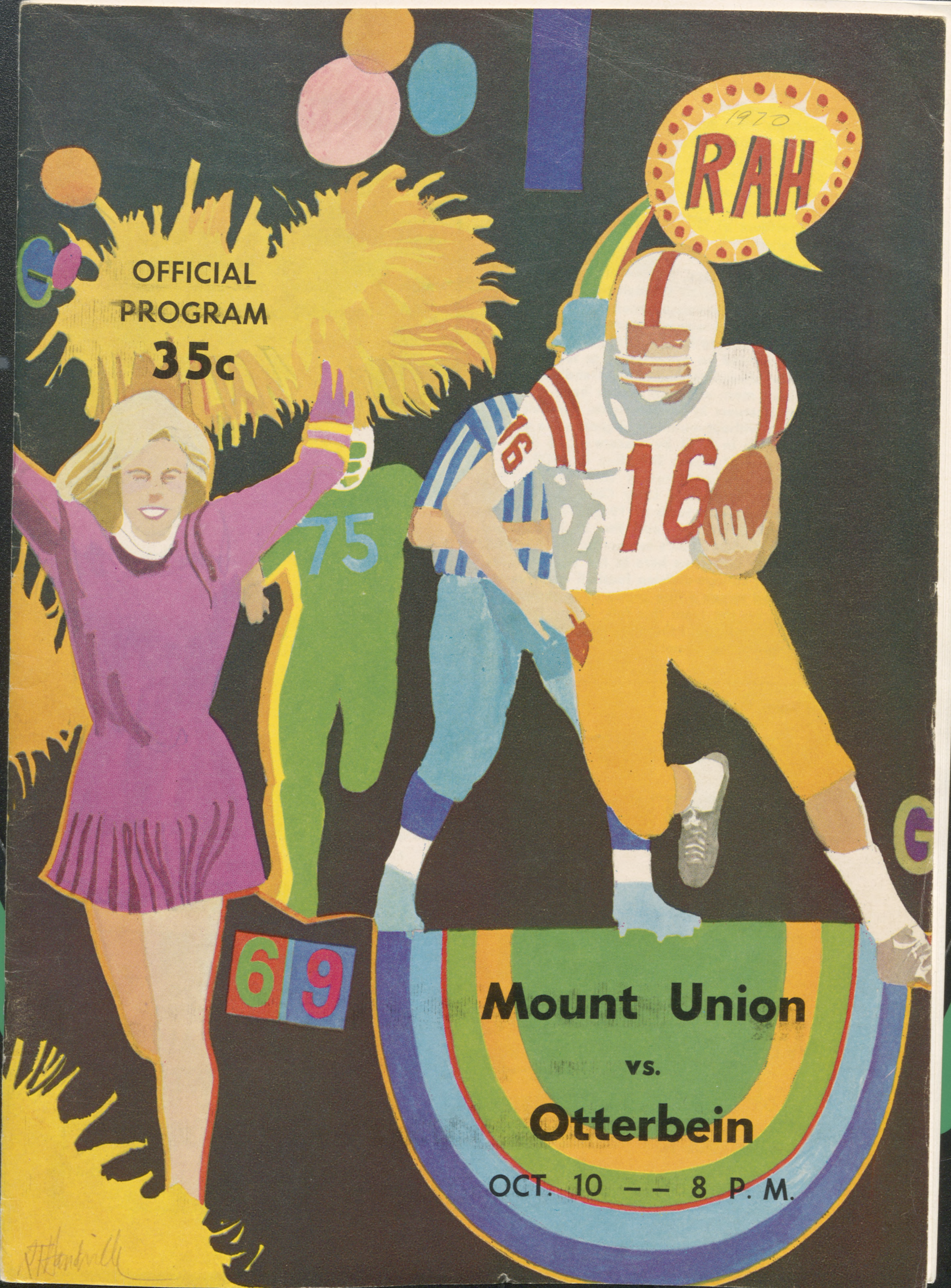
1970
RAH
OFFICIAL
PROGRAM
35c
75
16
69
Mount Union
vs.
Otterbein
OCT. 10 -- 8 P. M.

A MESSAGE FROM THE PRESIDENT

I would like to welcome Football Coach Bob Agler back to the Otterbein gridiron this season. It will be a pleasure to watch the exciting style of football played by his teams once again.

As I begin my last year as President of Otterbein College, I am proud to have been associated with a college that values intercollegiate football for the sport that it is and not as a commerical enterprise.

Ever since football was introduced on our campus by Princeton graduate Robert E. Speer in 1889, the sport has provided an opportunity to learn mental and physical discipline, leadership, and teamwork for Otterbein men, many of whom have gone on to successful careers in various fields. Football here has not been without moments of glory — a victory over Ohio State in 1891 by a score of 42 to 6 — the great years of Coach Exendine in 1909-11 — the individual performances of such stars as Roy Peden, Dubbs Roush and Larry Cline — the conference championship team of 1946 — the "Harry Ewing Era, 1935-55" — and the 57-36-4 record compiled by Coach Agler's teams from 1955-1965.

It is evident that even here in the Big Ten area, interest in our college-division football is increasing and I am glad to see a fine group of freshmen and sophomores on the team this fall. In my last football program message, I think the best thing I could say is, "Good Luck, Team!"

Lynn W. Turner, President

ATHLETIC EQUIPMENT COMPANY

Ohio's oldest Reconditioner of Athletic Equipment

Newark, Ohio 345-2030

BILL MARTIN

Our Work is Unconditionally Guaranteed

Compliments Of

SHELTON'S RESTAURANT

383 S. STATE ST. WESTERVILLE

Compliments of

WESTERVILLE LANES

561 S. State St.

882-6490

Compliments of

MORELAND FUNERAL HOME

882-2197

Let's Go, Team

NEALERS JEWELERS

Fraternity & Sorority Jewelry

P.L. Nealer 882-4166

FOR A QUICK LUNCH BEFORE OR AFTER THE GAME

stop at the

"DARI - TWIST DRIVE IN"

475 S. State St.

Featuring

A Complete Sandwich Menu — The Best Hamburger In Town
Soft Ice Cream — Slushee Root Beer — Floats — Sodas — Sundae
Use Our Drive Up Window Or Call In Orders — 882-1147

Van Heusen - Levis - Campus - Swank - Esquire - Curlee - Keds - Bobbie Brooks
Ship-N-Shore - Katz PJ's - Queen Casuals - Jane Colby - Lady Levis - Jockey
Munsingwear
Country Miss

Be Stylewise at

CRAY'S INC.

The Casual Corner

At the Corner
State and Main

Only Brands
You Know

DUBBS ROUSH

ROCKY ROCKHOLD

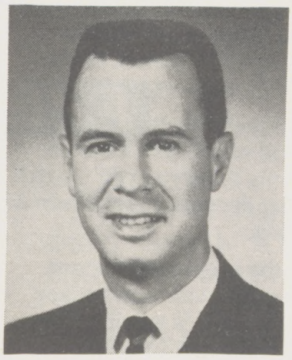

JIM BIVEN

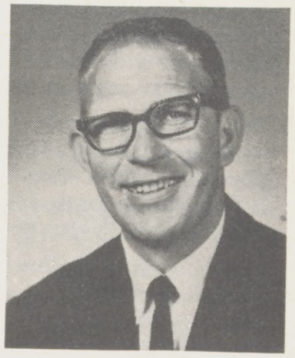

TED BENADUM

The "Four Horsemen" Of The

ROUSH HARDWARE

Central Ohio's Sports Equipment Headquarters

Westerville Shopping Center

We Supply Uniforms and Football Equipment to Otterbein and Other College Teams Throughout Ohio — High Schools Too!

There's something missing from this paint.

The smell.

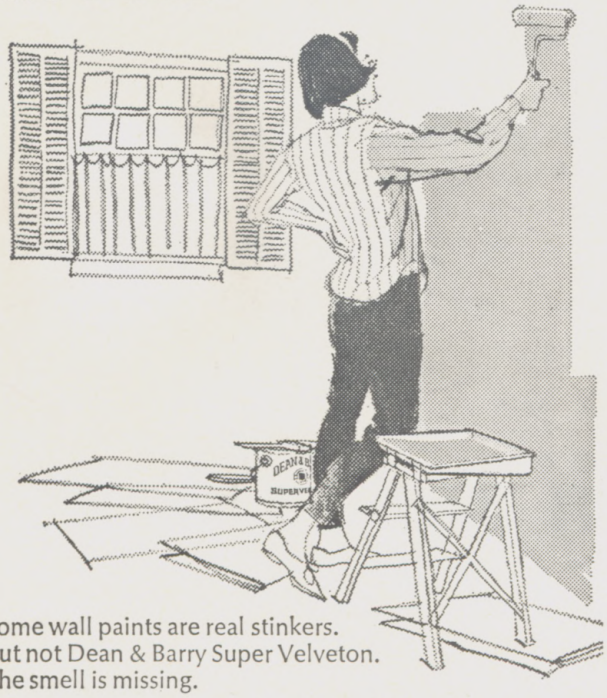

Some wall paints are real stinkers.
But not Dean & Barry Super Velveton.
The smell is missing.

Paint with the windows closed. Paint in any season of the year with Dean & Barry Super Velveton. Home decorating was never easier or more pleasant.

There are 1057 match-mated Super Velveton colors in all. So just bring a swatch and watch. We'll match the color for you. About the only thing you can't match is the velvet-smooth, velvet-flat decorator look Dean & Barry Super Velveton gives walls.

One economical gallon does the average size room. Use brush or roller. Clean-up quick with warm soapy water. No thinners needed. The smell is missing from Dean & Barry Super Velveton from start to finish. So don't miss seeing us . . . soon.

1057 matching colors in Kuverite Satin for woodwork also available.

The Dean & Barry Co.

Columbus, Ohio

J. P. MILES CO.

21 N. STATE ST.

882-2253

(formerly E. J. Norris & Son)

Men's and Boys' Clothing

Shoes for the Family

57th Year Serving

Otterbein and the

Community

GATEWAY SUPER MARKET

"Westerville's No. 1 Super Market and Home of Miracle Low Prices"

Open Sundays 10-6

5990 Westerville Rd.

OTTERBEIN FOOTBALL COACHING STAFF

The Cardinal Coaches this year (l-r) front row: Dick Fishbaugh, defensive tackles; Tom Price, defensive coordinator; Mike Green, defensive line; Dick Reynolds, defensive backs; (second row): Ron Jones, backs and receivers; Head Coach Bob 'Moe' Agler; Bud Yoest, offensive ends; Porter Miller, offensive line. Trainer Rudy Owen was still with the Columbus Jets when this photo was taken and joined the Cards at the end of the baseball season.

PONDEROSA

837 South Hamilton Road
3875 South High Street
2330 Morse Road

1182 Delaware Street
Marion, Ohio

We want everyone to enjoy steak.

This is Our Game you can't lose

Jensen's Jewelry

50 NORTH STATE STREET
WESTERVILLE, OHIO 43081

GO OTTERS

DIAMOND LAYAWAY CLUB

1. Membership Fee $1.50
2. Weekly Dues $1.00
3. Club Period 38 weeks
4. Number of Members: 110
5. Drawing every week
6. Winner wins $75.00 **Diamond Credit.** Winner pays no more into this club.
7. Anyone not a Winner has $39.50 credit when club is completed, so you can't lose.
8. This $39.50 MAY be applied to any item in the store.
9. Credits may be accumulated for use any time the customer wishes. No time limit.

FOR COLOR TV SERVICE
CALL **JOHN EVANS**
AT 882-2381
AUTHORIZED FACTORY SERVICE AGENCY FOR
GENERAL ELECTRIC — SYLVANIA — RCA VICTOR
Westerville's Only "Certified" Licensed
TV Service Dealer — License No. 929

DRUM MAJOR

NORM LUKEY

KIRKPATRICK'S INSURANCE

Personalized Insurance Service by

S. E. MILLER, Pres.
DAN PALMER, Vice Pres., Treas.
C. D. "ZEKE" PALMER, Chrm.
BILL PIERSON, Com. Mgr.
A. F. BEST, Agt.
LARRY WALLER, Life

263-5481 **3215 N. High St.**

Compliments of

S & A AUTO PARTS

32 E. Home

WALT'S
BARBER SHOP

Good Luck Cards

42 N. State

882-6255

WHY BUY? **WE SUPPLY**

Atlas Linen And Industrial Supply

224-6226

FEATURED TWIRLER

CARDINAL MARCHING BAND

The Cardinal Marching Band is performing for the third consecutive season under the direction of Prof. Gary Tirey. Featured with the band is the "O" Squad, a coed drill unit performing with a set of 16 Tan and Cardinal flags, which were presented by the "O" Club, Otterbein's athletic booster organization.

OWEN'S

AUTO REPAIR

Service On All Makes
Carburetor - Generator
Overhauls - Brakes
Road Service

34 W. Park

Phone 882-3264

ASHLAND FUEL OIL GASOLINE

Kendal Oil
Trailers for Rent

882-3351

Sarge

441 S. State St.

CECIL & ROLLIE'S BARBER SHOP

20 W. Main St.

Open Six Days a Week
WE NEED YOUR HEAD
IN OUR BUSINESS

Three Barbers

STAN'S RESTAURANT

4333 Westerville Road Columbus, Ohio 43224

471-3844

ROFINI PIZZA

10 WESTERVILLE SQUARE 882-9090

HOURS:

Sunday through Thursday 4:30 - 12:00

Friday and Saturday 4.30 - 1:00

Compliments of

DR. C. W. SHERMAN

OPTOMETRIST

MEDICAL CENTER

882-4492

ROBERTSON
SOHIO SERVICE CENTER

MUFFLER REPAIR

GUARANTEED BRAKE JOBS

TUNEUPS

We Give Buckeye Stamps

State and Schrock

882-9896

GENE GOULD, INC.

DODGE
CARS & TRUCKS
SALES AND SERVICE

14 Employees
325 Years Experience

320 S. State St.

PHONE 882-7446

Westerville, Ohio

Compliments of

Hill Funeral Home

McVAY LUMBER COMPANY

"Home Remodeling"

185 County Line Road

882-2144 **882-3279**

Westerville, Ohio

SPRINCO HEATING AND COOLING

COUNTY WIDE

- INSTALL
- REPAIR

SPECIALIZING IN
RESIDENTIAL

- HEATING
- COOLING
- GAS
- ELECTRIC
- EMERGENCY CALLS
- DAY OR NIGHT
- OFFICE IN WESTERVILLE

225 E. Broadway 882-4127

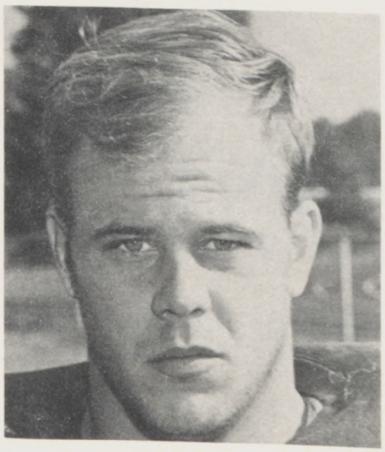

PETE PARKER

"Your"

Westerville Florist

Lovely Flowers in Perfect

Taste For Every Occasion

Corsages our Specialty

14 S. State St.

882-2000

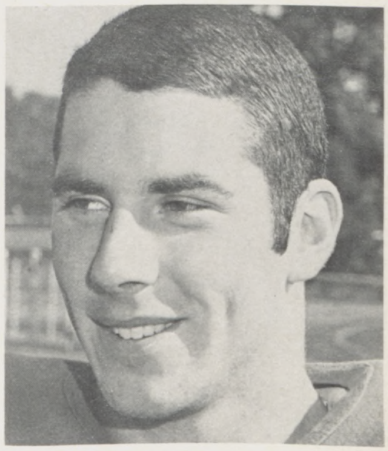

TREVOR NEWLAND

The 1970 Otterbein College Football Team

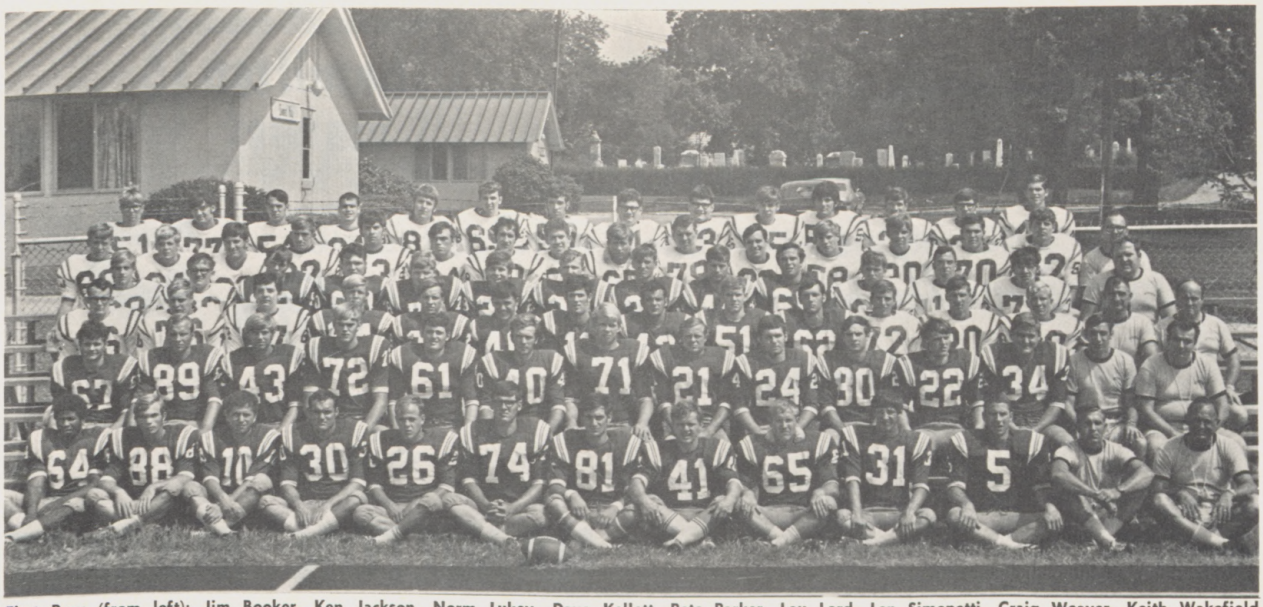

First Row (from left): Jim Booker, Ken Jackson, Norm Lukey, Dave Kellett, Pete Parker, Lou Lord, Len Simonetti, Craig Weaver, Keith Wakefield, Jeff Jones, Trevor Newland, Coach Ron Jones, Head Coach Bob 'Moe' Agler.
Second Row: Joe Campigotto, Les Donehue, Doug Richards, John McClain, Dan Schott, Gary Kuzyk, Bill Davis, Eric Nuppola, Dixie Dooley, Steve Traylor, Randy Berry, Doug Thomson, Coach Dick Reynolds, Coach Tom Price.
Third Row: Robert Bieri, William Carter, Doug Ridding, Mark Leapold, Charley Carpenter, Ron Jones, Greg Miller, Porter Kauffman, Howard Denney, Wendel Deyo, Steve Rundels, Mike Thomas, Jim Albright, Coach Bud Yoest, Coach Porter Miller.
Fourth Row: Dan Lang, Robert Layton, Jeff Bryant, John Johnson, Ken Wright, Mike Farley, Tom Booth, Jerry Elliott, Randy Rinehart, Dave Vendt, Jim Laverick, Jim Bontadelli, Anthony Olsavsky, Coach Mike Green.
Fifth Row: Steve Provens, Tim Young, Ted Downing, Don Ziegler, Ed Hartung, Jerry Harrington, Jim Lahoski, Joe Smith, Bill Spooner, Doug Fields, Dale Chittum, Jim Bartlett, Wayne Blevins, Cleg Atherton, Larry Schultz, Coach Dick Fishbaugh.
Sixth Row: Paul Miller, Tom Cahill, Dick Glessner, Dave Jewell, Terry Wooff, Brett Moorehead, John McKee, Dennis Roberts, Gary Roberts, Dan Fagan, Dale Landis, Paul Sells, Randy Kelley, Leif Pettersen.

...Good-Luck-Cards..

OHIO STATE BANK

THE BANK OF PERSONAL SERVICE

Westerville Shopping Center
Westerville, Ohio ... 882-7441

MEMBER FEDERAL DEPOSIT INSURANCE CORPORATION
Affiliated With BancOhio Corporation

Compliments of

Smittle's

Prescription Pharmacy

23 N. State

882-2392

hamilton market

IGA

Compliments of

HAMILTON MARKET

399 SOUTH STATE ST.

QUALITY FOODS

Phone 882-2222

Compliments of

BROWN & ROYAL FURNITURE CO.

80 E. Home St.

882-2356

Westerville, Ohio

882-2233

Robert Vaughn

WESTERVILLE CLEANERS

Shirt Laundry

Cleaning and Pressing
4 Hour Service

40 W. Main St.
Westerville, Ohio

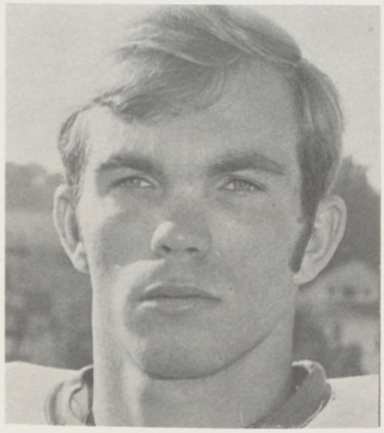

KEN JACKSON

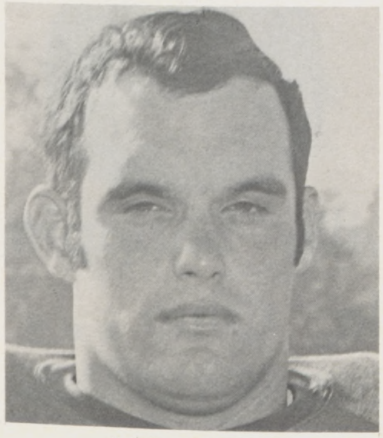

DAVE KELLETT

WILKINS MOTOR SALES

882-2326

31 E. MAIN ST.

WESTERVILLE

WESTERVILLE SHELL SERVICE

State and Schrock Rd.

Westerville, Ohio

Reasonable service for
Students

882-1918
882-9863

West-Camp Press, Inc.

39 Collegeview Road, Westerville, Ohio 43081
Phones: (614) 882-2378—Job Shop 882-3309

"The Printing House that Keeps its Promises"

Compliments of

THE CELLAR LUMBER CO.

Westerville

Honest, Courteous Service Builds Our Business

882-2323

61st Anniversary

Malts Sundae Bar B. Q. Coneys

DAIRY QUEEN

Shakes

— Corner State and Park —
Westerville

Roast Beef

Carl Knost & Son

Tennis Courts
Service Stations

Black Top
Stone Drives
Spraying Drives

Driveways
Parking Lots

Jennite Treatment

Road Oiling and Distributor Service

80 W. Wilson Road
885-5186

885-1841
WORTHINGTON, OHIO

Westerville Hardware Co.

Paint
Sporting Goods
Tools
Housewares

Westerville, Ohio

882-2166

WESTERVILLE PHARMACY

882-3627

Open Daily 9 a.m. to 10 p.m.
Sundays and Holidays
12 Noon to 8 p.m.

In the Westerville
Shopping Center

Portraits School Pictures

Daugherty Photographs

49 E. College Ave.

882-4242

Robert Daugherty, owner
Class of "40"

Wedding Candids

Group Pictures

Serving Westerville Since
1948

Goldsmith & Watt
Insurance Aggy., Inc.
Westerville Shopping Center

DIAL
882-3611

Your partner in protection
Grange
MUTUAL CASUALTY CO.
COLUMBUS, OHIO

CARDINAL MANAGERS

Manager Robbie Matthews, a sophomore, video tapes a practice scrimmage while Managers Sonny D'Andrea, a sophomore, and Ken Campbell, a junior, (r) watch the action. Senior Manager Bob Dempsey was not present when the picture was taken.

Compliments of

VINCENT MOTORS

Imperial — Chrysler — Plymouth

Direct Factory Dealer

21 Winter St. **882-2314** **Westerville**

VINCENT R. DeFELICE, PRES.

SANDWICHES

After the Game!

LUNCHES

WILLIAMS GRILL RESTAURANT

DINNERS

Will Be Open To Serve You!

BREAKFAST

GO OTTERBEIN — — ALL THE WAY

Best wishes to the Otters for a great game today!

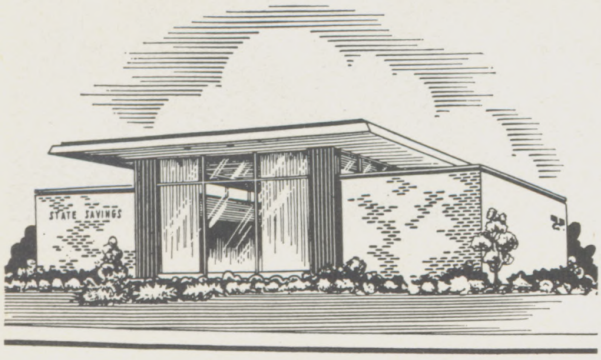

State Savings

WHERE HAPPY PEOPLE SAVE FOR A SUNNY DAY

Westerville Office — 600 South State Street

GENE PFLIEGER

INSURANCE and INVESTMENTS

AM 2-1191

2765 Cleveland Avenue

252-9531 **252-0474**

REEB'S RESTAURANT

Serving the Finest in Foods
Rathskeller for Private Parties

LLOYD BALLENGER

EDWARD BALLENGER

59 Years In The Same Location

1041 EAST LIVINGSTON AVENUE **COLUMBUS, OHIO**

1970 MOUNT UNION FOOTBALL ROSTER

No.	Name	Pos.	Hgt.	Wt.	Yr.	Hometown
65	Alexander, Don	N	5-8	175	So.	Lakewood
28	Ashbaugh, John	S	5-9	155	So.	Mansfield
78	Beresh, Denny	T	6-1	215	Sr.	Tallmadge
68	Beyer, Bob	LB	5-10	185	Sr.	Lakewood
12	Braucher, Jim	HB	5-7	178	Sr.	North Canton
72	Brown, Bob	T	6-3	200	So.	Richmond
88	Burns, Ed	G	6-1	200	Jr.	Cleveland
45	Capers, Dom	HB	6-0	187	Jr.	Buffalo
81	Cartwright, Bruce	SE	6-4	208	Jr.	Alliance
44	Chain, Jim	M	6-0	185	Sr.	Beloit
87	Chutas, Ron	E	6-3	225	Sr.	E. Orwell
58	Cleary, Kevin	LB	6-1	195	So.	Lakewood
35	Corbetts, Dave	HB	5-9	175	So.	S. Euclid
73	Crowell, Roger	N	6-0	190	Jr.	Lisbon
20	DiBlasi, Mike	HB	6-0	175	Sr.	Hartville
84	Durant, Chuck	E	6-3	210	So.	Zanesville
84	Flynn, Todd	G	5-10	185	So.	Pittsburgh, Pa.
53	Folkwein, Ron	C	5-8	170	Jr.	Struthers
77	Foster, Lynn	T	6-0	230	So.	Navarre
76	Foy, John	G	5-10	220	Jr.	St. Clairsville
72	Friedt, Gary	G	6-2	195	So.	Medina
29	Gerome, Dan	HB	5-7	140	Jr.	Wickliffe
42	Hamilton, Glenn	HB	5-10	175	Jr.	Tallmadge
71	Hinzman, Chuck	T	6-2	200	Sr.	Bedford
81	Huss, Jay	E	6-0	190	So.	Shelby
14	Kehres, Larry	QB	6-2	175	Sr.	Diamond
73	Kelty, Jim	G	6-0	205	Sr.	Poland
85	Kennedy, John	M	6-2	185	So.	Alliance
60	King, Paul	T	6-0	207	Jr.	Ravenna
66	McGarvey, Pat	E	6-1	207	Sr.	Tallmadge
33	Malone, Bob	LB	5-10	165	So.	Alliance
31	Monroe, William	HB	5-11	175	Jr.	Malvern
11	Montgomery, Denny	HB	5-11	165	Jr.	Wintersville
55	Mori, Doug	C	5-11	215	Jr.	Barberton
21	Owen, Harry	S	5-10	160	Sr.	Salem
24	Patrick, Keith	HB	5-10	175	Jr.	Norwalk
75	Pohto, Doug	G	5-10	200	Sr.	Mentor
27	Preusser, Mark	FB	6-1	200	So.	Canton
80	Reeves, Kip	E	5-11	170	Jr.	New Waterford
25	Roberts, Nick	HB	5-7	170	Jr.	Youngstown
53	Rodgers, Larry	LB	5-11	199	So.	Parma Hts.
48	Romigh, Terry	HB	5-9	155	So.	Homeworth
38	Salpietra, Joe	FB	5-10	190	Sr.	Youngstown
83	Sands, Mike	SE	6-1	190	So.	Mansfield
62	Schneider, Clem	T	6-2	200	So.	Newton Falls
52	Sickles, Dan	C	5-8	170	So.	Canton
70	Smith, Alan	N	5-11	180	So.	Canton
89	Southworth, Jeff	E	6-1	185	Sr.	N. Canton
44	Turner, Dennis	HB	5-9	175	Jr.	Canton
10	Ungar, Bill	QB	6-2	185	Sr.	Mantua
79	Warbel, Mike	T	5-11	220	Sr.	Amsterdam
64	Wenning, Gary	LB	5-9	160	Jr.	Canton

It's the real thing

MOUNT UNION PROBABLE LINEUPS

OFFENSE			DEFENSE		
SE	81	Cartwright, Bruce (208)	LE	89	Southworth, Jeff (185)
LT	72	Brown, Bob (200)	LT	71	Hinzman, Chuck (200)
LG	75	Pohto, Doug (200)	MG	65	Alexander, Don (175)
C	53	Folkwein, Ron (170)	RT	60	King, Paul (207)
RG	73	Kelty, Jim (205)	RE	66	McGarvey, Pat (207)*
RT	79	Warbel, Mike (220)*	LLB	68	Beyer, Bob (185)
TE	87	Chutas, Ron (225)	RLB	64	Wenning, Gary (160)
QB	14	Kehres, Larry (175)*	M	45	Capers, Dom (187)
RH	25	Roberts, Nick (170)	S	21	Owen, Harry (160)
LH	20	DiBlasi, Mike (175)*	RH	48	Romigh, Terry (155)
FB	38	Salpietra, Joe (190)	LH	11	Montgomery, Denny (165)

* 4 Co-Captains

MOUNT UNION NUMERICAL ROSTER

10	BILL UNGAR	QB
11	DENNY MONTGOMERY	HB
12	JIM BRAUCHER	HB
14	LARRY KEHRES	QB
20	MIKE DIBLASI	HB
21	HARRY OWEN	S
24	KEITH PATRICK	HB
25	NICK ROBERTS	HB
27	MARK PREUSSER	FB
28	JOHN ASHBAUGH	S
29	DAN GEROME	HB
31	WILLIAM MONROE	HB
33	BOB MALONE	LB
35	DAVE CORBETTS	HB
38	JOE SALPIETRA	FB
42	GLENN HAMILTON	HB
44	JIM CHAIN	M
44	DENNIS TURNER	HB
45	DOM CAPERS	HB
48	TERRY ROMIGH	HB
52	DAN SICKLES	C
53	RON FOLKWEIN	C
53	LARRY ROGERS	LB
55	DOUG MORI	C
58	KEVIN CLEARY	LB
60	PAUL KING	T
62	CLEM SCHNEIDER	T
64	GARY WENNING	LB
65	DON ALEXANDER	N
66	PAT McGARVEY	E
68	BOB BEYER	LB
70	ALAN SMITH	N
71	CHUCK HINZMAN	T
72	BOB BROWN	T
72	GARY FRIEDT	G
73	ROGER CROWELL	N
73	JIM KELTY	G
75	DOUG POHTO	G
76	JOHN FOY	G
77	LYNN FOSTER	T
78	DENNY BERESH	T
79	MIKE WARBEL	T
80	KIP REEVES	E
81	BRUCE CARTWRIGHT	SE
81	JAY HUSS	E
83	MIKE SANDS	SE
84	CHUCK DURANT	E
84	TODD FLYNN	G
85	JOHN KENNEDY	M
87	RON CHUTAS	E
88	ED BURNS	G
89	JEFF SOUTHWORTH	E

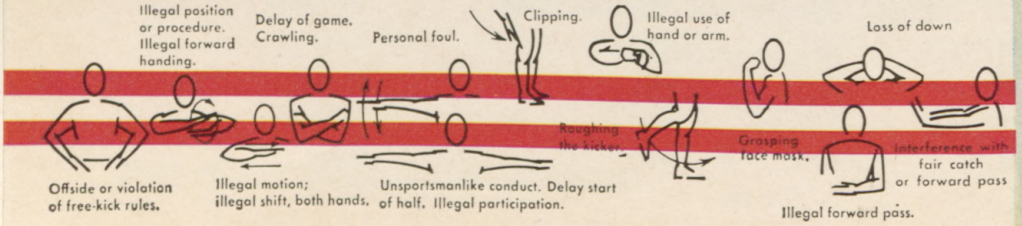

g. Coke.
Trade-mark ®

Enjoy
Coca-Cola
Trade-mark ®

OTTERBEIN PROBABLE LINEUPS

OFFENSE

QB	10	Lukey, Norm (175)
or	49	Bontadelli, Jim (170)
LH	26	Parker, Pete (175)
RH	21	Nuppola, Eric (175)
FB	34	Thomson, Doug (205)
LE	80	Traylor, Steve (180)
LT	74	Lord, Lou (215)
LG	64	Booker, Jim (210)
C	62	Deyo, Wendel (190)
RG	66	Spooner, Bill (195)
RT	71	Davis, Bill (220)
RE	40	Kuzyk, Gary (180)

DEFENSE

LE	65	Wakefield, Keith (190)
LT	75	Cahill, Tom (210)
MG	42	Kauffman, Porter (175)
RT	56	Schultz, Larry (230)
RE	35	Chittum, Dale (195)
LB	86	Fagan, Dan (190)
LB	51	Denney, Howard (190)
CB	88	Jackson, Ken (175)
CB	84	Leapold, Mark (180)
S	81	Simonetti, Len (180)
S	41	Weaver, Craig (175)

OTTERBEIN NUMERICAL ROSTER

5	Trevor Newland	FB
10	Norman Lukey	QB
11	Greg Miller	QB
20	Mike Thomas	HB
21	Eric Nuppola	TB
22	Randy Berry	HB
23	Tom Booth	QB
24	Dixie Dooley	TB
26	Peter Parker	FL
28	Jim Albright	HB
29	Charley Carpenter	TB
30	Dave Kellett	FB
31	Dennis Romer	DT
33	Wayne Blevins	FB
34	Doug Thomson	FB
35	Dale Chittum	FB
37	Ed Hartung	HB
38	Paul Sells	QB
40	Gary Kuzyk	SE
41	Craig Weaver	DH
42	Porter Kauffman	CB
43	Jack Anderson	CB
44	Randy Rinehart	CB
46	Jeff Jones	SE
49	Jim Bontadelli	QB
51	Howard Denney	LB
53	Jack Anderson	CB
55	Joe Smith	C
56	Larry Schultz	DT
57	Bob Rushton	LB
58	Les Donahue	G
60	John Johnson	G, LB
61	Dan Schott	G, DE
62	Wendel Deyo	C
63	Ron Jones	G
64	Jim Booker	MG
65	Keith Wakefield	DE
66	Bill Spooner	G
67	Jeff Bryant	G
68	Tim Young	G
69	Ted Downing	G
70	Mark Banbury	DT
71	Bill Davis	OT
72	John McClain	TE
73	Jim Bartlett	T
74	Lou Lord	DT
75	Tom Cahill	T
76	Doug Fields	DT
77	Robert Layton	G
78	Ken Wright	OT
79	Dave Vendt	G
80	Steve Traylor	SE
81	Len Simonetti	DB
82	Cleg Atherton	G
83	Leif Pattersen	E
84	Mark Leapold	E
85	John McKee	E
86	Dan Fagan	E
87	Doug Ridding	G
88	Ken Jackson	CB
	Robert Bieri	HB
	Joe Campigotto	G
	Jerry Harrington	HB
	Dale Landis	G
	Dan Lang	E
	James Laverick	HB
	Paul Miller	T
	Brett Moorehead	E
	Bret Reardon	QB
	Doug Richards	QB
	Steve Rundels	HB
	Terry Wooff	T
	Don Ziegler	G

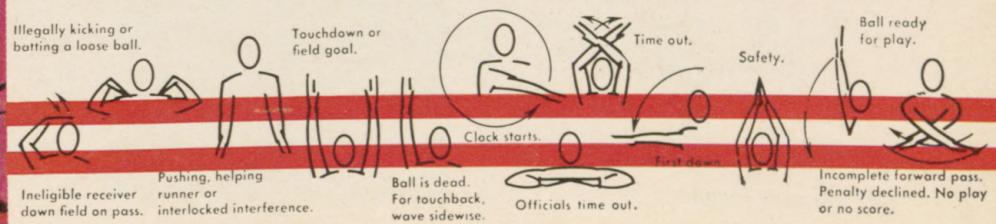

"COCA-COLA" AND "COKE" ARE REGISTERED TRADE-MARKS WHICH IDENTIFY ONLY THE PRODUCT OF THE COCA-COLA COMPANY. PRINTED IN U.S.A.

1970 OTTERBEIN FOOTBALL ROSTER

No.	NAME	POS.	HGT.	WGT.	CL.	HOMETOWN (HIGH SCHOOL)
28	Albright, Jim	HB	5-8	160	Fr	Worthington
43	Anderson, Jack**	CB	5-9	170	Jr	Cincinnati (Roger Bacon)
82	Atherton, Cleg	G	5-8	175	Fr	Springfield
70	Banbury, Mark	DT	6-3	215	Jr	Danville
73	Bartlett, Jim	T	6-1	190	Fr	Worthington
22	Berry, Randy	HB	5-10	175	Jr	Delaware (Hayes)
	Bieri, Robert	HB	6-0	170	Fr	Butler
33	Blevins, Wayne	FB	6-0	210	Fr	Hamilton
64	Booker, Jim**	MG	5-11	210	Jr	Pataskala (Licking Heights)
23	Booth, Tom*	QB	6-1	180	So	New Philadelphia (Indian Valley N.)
49	Bontadelli, Jim	QB	5-9	170	Fr	Columbus (Walnut Ridge)
67	Bryant, Jeff	DE	5-10	195	So	West Jefferson
75	Cahill, Tom	T	6-2	210	Fr	Columbus (DeSales)
	Campigotto, Joe	G	5-8	174	So	Dayton (Wilbur Wright)
29	Carpenter, Charley	TB	5-10	165	So	Canal Winchester
35	Chittum, Dale	FB	5-11	195	Fr	Gahanna
71	Davis, Bill*	OT	6-2	220	Jr	Columbus (Walnut Ridge)
51	Denney, Howard**	LB	5-10	190	Jr	Euclid
62	Deyo, Wendel**	LB	5-10	190	Jr	London
58	Donehue, Les*	DE	6-0	202	So	Tuscarawas (Indian Valley N.)
24	Dooley, Dixie	TB	5-9	175	So	Centerville
69	Downing, Ted	E	6-2	195	Fr	Waverly
86	Fagan, Dan	E	6-1	190	Fr	Westerville
76	Fields, Doug	DT	5-11	205	Fr	Columbus (West)
	Harrington, Jerry	HB	5-10	175	Fr	Sandusky
37	Hartung, Ed	HB	6-1	190	Fr	Sandusky
88	Jackson, Ken***	CB, TE	6-0	175	Sr	Houston, Texas (London, Eng. Cent.)
60	Johnson, John	G, LB	5-11	205	Jr	Columbus (Central)
46	Jones, Jeff*	SE	5-9	165	Sr	Findlay
63	Jones, Ron	G	5-10	185	So	Bremen
42	Kauffman, Porter*	CB	5-10	175	Jr	Lancaster
30	Kellett, Dave***	FB	6-0	200	Sr	New Albany (Plain Local)
40	Kuzyk, Gary	SE	6-0	180	Jr	Toronto, Ontario (Parkdale Collegiate)
77	Landis, Dale	C	6-2	195	Fr	Westerville
	Laverick, James	HB	5-7	160	Fr	Nanty Glo, Pa.
31	Lang, Dan	E	5-10	150	Fr	Sandusky (Perkins)
77	Layton, Robert	G	5-8	185	Fr	Columbus (Central)
84	Leapold, Mark	E	6-0	180	So	Bay Village
74	Lord, Lou***	DT	6-3	215	Sr	Westerville
10	Lukey, Norm**	QB	5-10	175	Sr	Toronto, Ontario (Humberside)
72	McClain, John	TE	6-7	210	Jr	Canal Winchester
85	McKee, John	E	6-1	180	Fr	Columbus (West)
11	Miller, Greg	QB	6-1	180	So	Bellefontaine
	Miller, Paul	T	6-0	190	Fr	Payne
	Moorehead, Brett	E	6-4	190	Fr	Upper Arlington
5	Newland, Trevor	FB	6-0	190	Jr	Westerville
21	Nuppola, Eric**	TB	5-8	175	Jr	Toronto, Ont. (Northern Secondary)
26	Parker, Pete***	FL	5-9	180	Sr	Oakville, Ont. (Trafalgar)
83	Pattersen, Leif	E	6-2	170	Fr	Toronto, Ont.
	Provens, Steve	G	5-8	180	Fr	Columbus (Franklin Heights)
	Reardon, Bret	QB	6-0	180	So	Hinckley (Highland)
43	Richards, Doug	QB	5-11	175	So	Columbus (Mifflin)
87	Ridding, Doug	G	6-2	205	Fr	Toronto, Ont.
44	Rinehart, Randy*	CB	5-10	170	So	Delphos (Jefferson)
31	Romer, Dennis*	DT	6-1	200	Sr	Ft. Lauderdale, Fla.
	Rundels, Steve	HB	5-9	175	Fr	Columbus (Franklin Heights)
57	Rushton, Bob	LB	6-0	200	Fr	Toronto, Ont.
61	Schott, Dan	G, DE	5-11	200	So	Marion
56	Schultz, Larry	C, DT	6-3	230	Fr	Miamisburg
38	Sells, Paul	QB	5-10	165	Fr	Columbus (Mifflin)
81	Simonetti, Len*	DB, S	6-0	180	Sr	Dennison (St. Mary's)
55	Smith, Joe	C	6-0	190	Fr	Columbus (Northland)
66	Spooner, Bill	G	5-10	195	Fr	Columbus (Northland)
20	Thomas, Mike	HB	5-9	160	Fr	Columbus (Walnut Ridge)
34	Thomson, Doug*	FB	5-10	205	So	Oakville, Ont. (Trafalgar)
80	Traylor, Steve*	SE	6-0	180	So	Westerville
79	Vendt, Dave	G	6-0	195	So	Kettering (Fairmont West)
65	Wakefield, Keith***	G, DE	5-10	190	Sr	Orrville
41	Weaver, Craig***	DH, FB	5-8	175	Sr	Rocky River
	Wooff, Terry	T	6-0	195	Fr	Toronto, Ont.
78	Wright, Ken	OT	6-2	219	So	Dayton (Colonel White)
68	Young, Tim	G	6-1	185	Fr	Dayton (Centerville)
	Ziegler, Don	G	6-0	170	Fr	Newcomerstown

*Varsity Football Letters

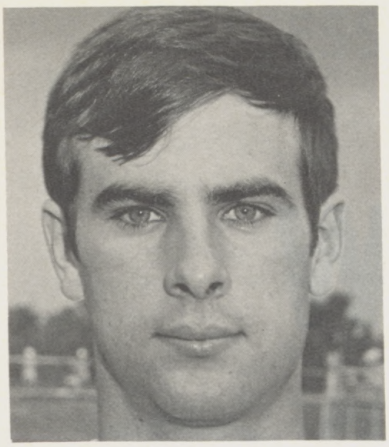

STEVE TRAYLOR

Sunbury Lockers

IGA SUPER MARKETS

Shop At Your Friendly

IGA Food Store

Johnstown 967-7061 | **Sunbury** WO 5-5981

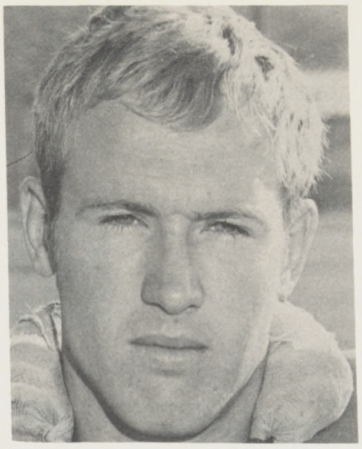

KEITH WAKEFIELD

ELLIOTT-COOPER-BARR INSURANCE AGENCY

Bill Barr - Jack Groseclose - Chuck Cooper

and

BLENDON REALTY

Bill Barr — Chuck Cooper — Paul Askins

39 N. State St.
882-2335

Westerville, Ohio
882-2336

BRINKMAN'S REXALL DRUG

Westerville's

Prescription Center

Delivery Service

2 S. State St. **882-2375**

Westerville, Ohio

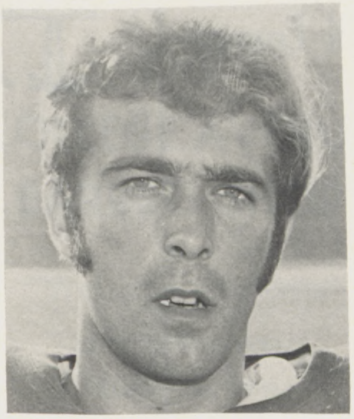

GARY KUZYK

Compliments of

Westerville Auto Parts

15 N. State St.

Telephone 882-4368

Compliments of

BRIDGEVIEW GOLF CLUB

PARTY LODGE

2800 Agler Road **471-1565**

RUCKMOOR LODGE

Motel

and

Cocktail Lounge

7496 N. High St.

Worthington, Ohio

885-4468

"Let Beachler Realty Do It!"

882-5100

JESS HOWARD ELECTRIC

Industrial - Commercial

Residential

201 North Hamilton Road

861-1300

BASKIN-ROBBINS 31 ICE CREAM ®

THE AMRINES — BILL and PAT

22 Westerville Square • Westerville, Ohio • Phone 891-0431

"Westerville Square Shopping Center"

CUT FLOWERS
DESIGNS
POTTED PLANTS

TALBOTT'S FLOWERS

22 NORTH STATE

Westerville, Ohio

882-4151

882-7681

DICK'S SOHIO

- Complete Auto Service
- We Service VW's

3C and Dempsey

882-9946

"Good Luck Cardinals"

Green's Cleaners

43 E. COLLEGE AVE.

WESTERVILLE, OHIO

882-4961

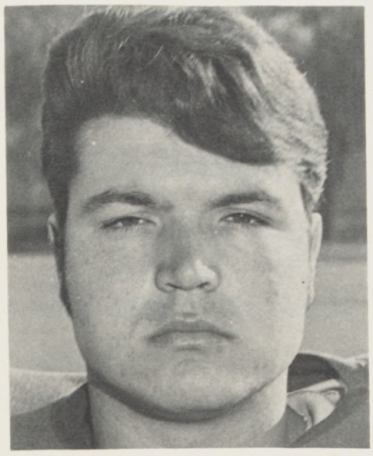

JOHN JOHNSON

"GOOD LUCK CARDINALS"

THE COLLEGE AVENUE BARBER SHOP

"Welcome Students"

12 W. College Ave.

Westerville, Ohio

882-1085

DOUG THOMSON

Delaware County Bank
Galena Office

Member Federal Deposit

Insurance Corp.

Phone 964-2961

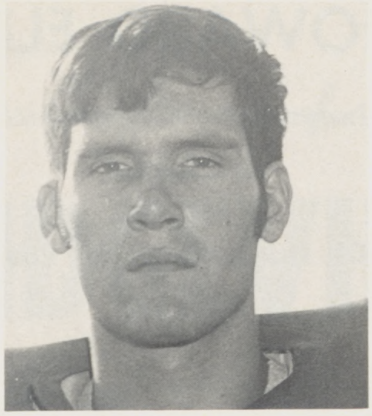

LOU LORD

We are behind you,

Team

CORNER
Barber Shop

25 N. State **Westerville**

882-6258

We specialize in Flat Tops

MAIN TRUCKING COMPANY

Sunbury, Ohio

From Columbus Dial

240-964-2061

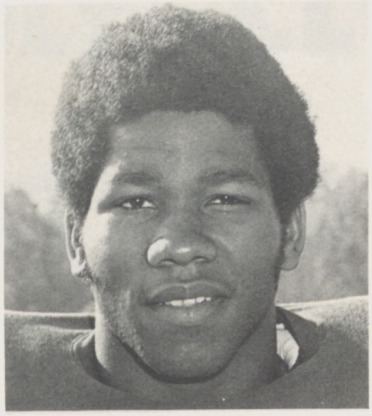

JIM BOOKER

FABRIC CITY

DESIGNER FABRICS
SILK — WOOLS — RAYONS
Decorative Fabrics
AT GREAT SAVINGS

Northern Lights Shopping Center
Town & Country Shopping Center

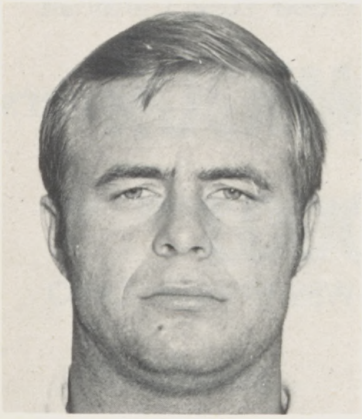

ERIC NUPPOLA

JOE'S
SUNOCO

80 N. STATE ST.

882-9884

CRAIG WEAVER

Compliments of

THE
HANCE
CORP.

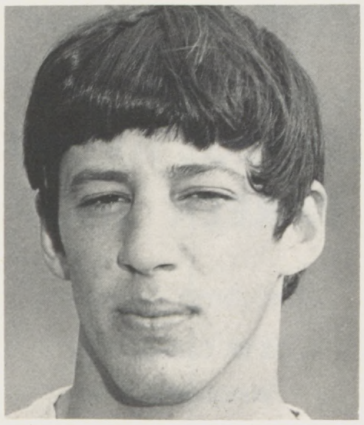

JEFF JONES

Atlas TIRES

Atlas BATT.

STEWART'S SOHIO

7010 Sunbury Road
Wrecker Service
882-9800

Tune Up

Brakes & Ignition

Acc.

AAA

JAMES W.
FOX CO.

Quality Home Improvements
Since 1950

specializing in

- **Aluminum Siding**
- **Storm Windows & Doors**
- **Aluminum & Fiberglass Awnings**
- **Patios & Carports**

For Free Estimate Call

267-2543

2709 Westerville Rd.

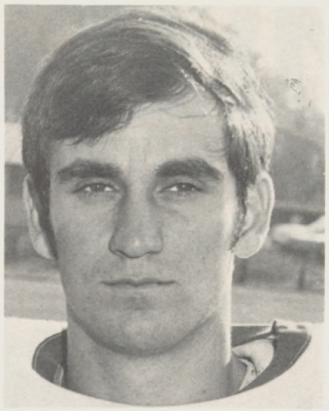

LEN SIMONETTI

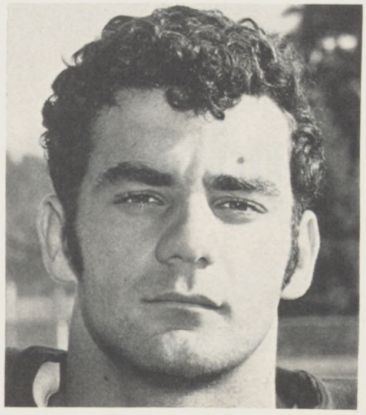

PORTER KAUFFMAN

Otterbein College Bookstore

CAMPUS CENTER

We carry a complete stock of many of the college necessities. Such as your textbooks, notebooks, supplies, paperbacks, drug sundries, gifts, electrical appliances, sweatshirts, jackets and gymsuits, greeting cards, typewriters and adding machines.

We will order any paperback, best seller, tradebook, hardbound book, Bible or dictionary that you may desire.

We will be glad to quote prices to fraternities, sororities or any group on special imprinted items such as sweatshirts, jewelry, gifts etc.

What we don't have, we will be glad to obtain for you.

COMPLIMENTS OF

Sunbury Savings And Loan

SCHNEIDER'S BAKERY

"Chip" & Jane Schneider, Prop.

DONUTS
SWEET ROLLS
PIES
CAKES
PASTRIES

Phone: 882-6611 **6 S. State St.**

Flowers by Doris

REAR 7 NORTH STATE STREET
WESTERVILLE, OHIO 43081
PHONE 882-0351

GIFTS 'N' THINGS

Cash 'n Carry

Only City National lets you cash a check-24 hours a day, 7 days a week.

Money Now!

Here's how! Just slip your magnetic stripe BankAmericard into the little slot . . .

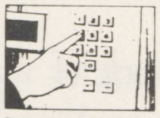

Punch your personal identification number (only you and the bank know what it is) . . . punch the button for the amount you need and . . .

Voila! There it is! In the drawer that automatically opens. That's cash on the spot!

City National Bank and Trust Company

A mere touch of the button . . . and the Cash'n Carry machine gives you the amount you need and automatically deducts it from your City National Checking Account. What does all this modern convenience cost? The same as a regular check! *For information call 461-8988*

City National Bank and Trust Co.

Westerville Office Telephone 461-7990

Westerville Office 17 N. State St.

SCHOTTENSTEIN'S

NORTH 3251 WESTERVILLE RD.
PHONE 471-4711

SOUTH 1887 PARSONS
PHONE 471-4711

AT SCHOTTENSTEINS . . . BETTER LIVING FOR LESS . . . YOUR COMPLETE FAMOUS BRAND DISCOUNT DEPARTMENT STORE! SCHOTTENSTEIN'S CHARGE - MASTER CHARGE - BANKAMERICARD

OPEN SUNDAY 10 A. M. TO 8 P. M. • DAILY 10 A. M. TO 9 P. M.

BUCKEYE FEDERAL SAVINGS and LOAN

9 S. State St.

Westerville, Ohio

882-2319

94 E. Granville St.

Gahanna, Ohio

UN 8-3793

Mary L. Morris
Westerville, Ohio
Res. Phone 882-2709

Bob Morris
Sunbury, Ohio
Res. Phone WO 5-3601

WHITNEY INSURANCE AGENCY, INC.

38 E. Cherry St. — Box 7 — Sunbury, Ohio

Phone Wo. 5-5951

Manufacturers Established 1893

The Galena Shale Tile & Brick Co.

Specialists In Colonial and Unusual Brick

We Deliver

Phones - Area Code 614 240 964-2011 - 966-9015

DELAWARE COUNTY GALENA, OHIO

If you are not acquainted with the Galena representative in your area, please contact us directly.

D & D PIZZA

Featuring

Pizza - Subs

7up - Coke

Cole Slaw & Salad

Home Made Spaghetti

882-4607

363 S. State St.

The Cavalier Shop

FINE MEN'S WEAR

Student Fashion Headquarters

Brookfield University Seal

Suits and Sport Coats

COME IN

and see Ralph Santilli
Otterbein Student

26 Westerville Square

WESTERVILE, OHIO 43081

Phone 882-3390

Compliments of

Dr. & Mrs.

R. J. Shonkwiler

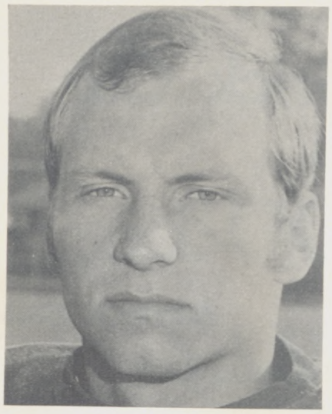

LES DONEHUE

Westerville Typewriter Service

Sales, Service, Rentals

20 N. State St.

882-0214

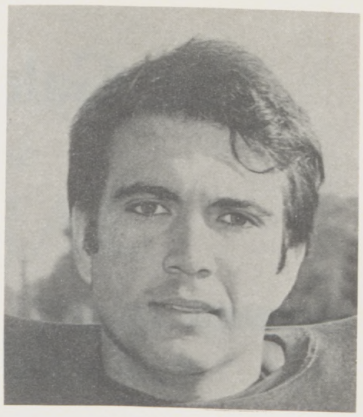

DENNIS ROMER

Compliments of

GARY COOPER

GOOD LUCK CARDINALS

AGLER-DAVIDSON SPORTING GOODS

(formerly Harley-Davidson)

Open Evenings Till 9 p.m.

OHIO'S LARGEST SPORTING GOODS STORE

Stop In For All Your Sport Needs

1824 N. HIGH STREET

294-4603

Indian Run Golf Courses

Two Beautiful Courses
That Lie Adjacent to Each Other

INDIAN RUN EAST — INDIAN RUN WEST

36 Sporty Holes

Rotary Meets Here
Every Thursday Noon

Club House Open
for Dinner Parties

Complete Line of Golf Equipment

- **Club House on Each Course**

Indian Run East—located at 9890 Worthington Galena Rd.
Call 882-4400 for reservations
Indian Run West—on Africa Rd. Mile north of Worthington Galena Rd.

Call 882-4400

for Reservations

INDIAN RUN
36
EAST WEST
HOLES
G.C.

BEFORE OR AFTER THE GAME...

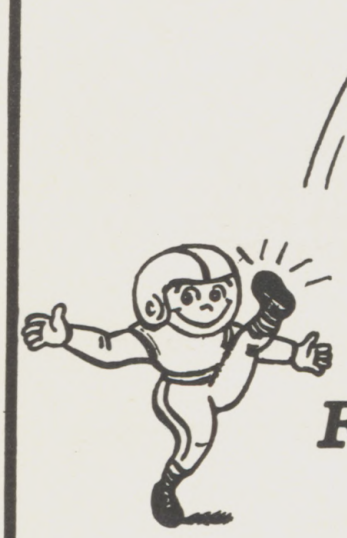

BBF

For Easy Eatin' Fun!

**OUR
VARIETY PACKED MENU
HAS SOMETHING
FOR EVERYONE!**

BORDEN

Ontario

OHIO'S MOST COMPLETE DISOUNT DEPARTMENT STORES

1600 ALUM CREEK DRIVE

OPEN
9:30 A.M. to 9:30 P.M.
SUNDAY
10 A.M. to 7 P.M.

WITH

3 LOCATIONS

TO SERVE YOU!

737 E. HUDSON ST.

4300 W. BROAD ST.

- BIGGER SAVINGS THAN EVER BEFORE
- MORE CONVENIENT SHOPPING
- 20 COMPLETE MAJOR DEPARTMENTS
- GIGANTIC SUPER FOOD MARKET IN EACH STORE

GOOD LUCK OTTERBEIN

WELCOME

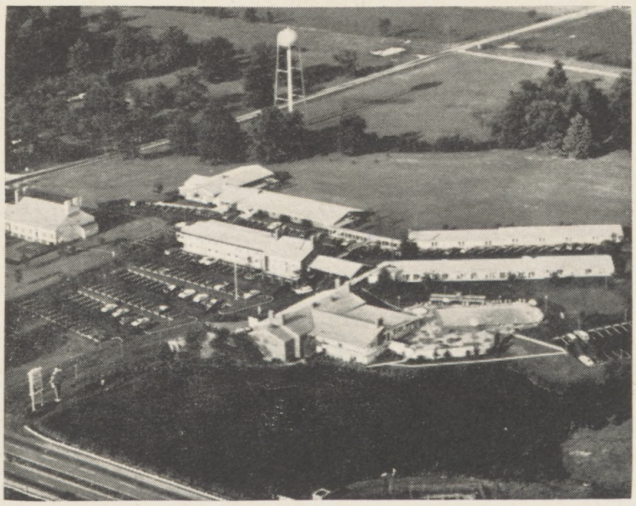

INN: Modern facilities in lovely country seclusion.

RESTAURANT: Expertly prepared food, gracefully served.

MEETING ROOMS: Banquets and Receptions are our specialty.

Free Parking

Overnite Rooms $15.00 to $18.00 Dbl. Occ.

Green Meadows Country Inn

3 miles north of Outerbelt I-270
5 miles north of Worthington on U.S. Rt. 23

Phone 885-4051
Box 67, Worthington, Ohio

GOOD LUCK TEAM!

— GO GET 'EM —

The "O" Club

OTTERBEIN'S ATHLETIC BOOSTER ORGANIZATION

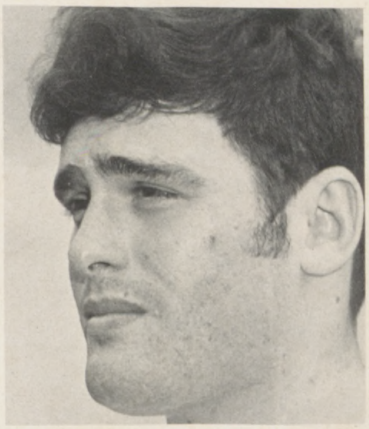

DAN SCHOTT

Meadow Gold ®

WESTERVILLE CREAMERY

Meadow-Gold Dairy Products

Division of Beatrice Foods

Call 882-3631 For Westerville Dairy Products

FOOTBALL — 1970

Bob (Moe) Agler — Head Coach

Sept.	19	— KENYON	8:00 pm
	26	— at Ashland	8:00 pm
Oct.	3	— at Wittenberg	1:30 pm
	10	— MT. UNION	8:00 pm
	17	— HIRAM (Homecoming)	2:00 pm
	24	— at Marietta	2:00 pm
	31	— at Defiance	2:00 pm
Nov.	7	— DENISON (Parent's Day)	8:00 pm
	14	— at Capital	1:30 pm

CROSS COUNTRY — 1970

Dave Lehman — Head Coach

Sept.	26	(Sat)	at Hiram
Oct.	3	(Sat)	WITTENBERG
	6	(Tue)	at Muskingum
	10	(Sat)	Hiram, Oberlin at Ohio Wesleyan
	17	(Sat)	Capital
	31	(Sat)	at Marietta
Nov.	7	(Sat)	Ohio Conference Meet at Ohio Wesleyan

Home Meets at Indian Run Golf Club

BASKETBALL — 1970-1971

Curt Tong — Head Coach

Dec.	1,	Tue.	Cedarville	
	8,	Tue.	at Akron	8:15 pm
	28,	Mon.	at Muskingum	7:00 and
	29,	Tue.	Tournament	8:45 pm
Jan.	2,	Sat.	Wright State	
	6,	Wed.	at Baldwin-Wallace	
	9,	Sat.	West Virginia	
	13,	Wed.	Wittenberg	
	16,	Sat.	Kenyon	
	19,	Tue.	at Denison	
	23,	Sat.	Capital	
	26,	Tue.	Oberlin	
	28,	Thu.	at Ohio Wesleyan	
	30,	Sat.	at Hiram	
Feb.	2,	Tue.	Heidelberg	
	6,	Sat.	Marietta	
	9,	Tue.	at Muskingum	
	13,	Sat.	at Wooster	
	17,	Wed.	Mount Union	
	20,	Sat.	Waterloo	
	23,	Tue.	at Central State	
	26,	27,	at Ohio Athletic	
Mar.	5,	6	Conference Tournament	

All games at 8 pm UNOIND

8-A005; 4-A017