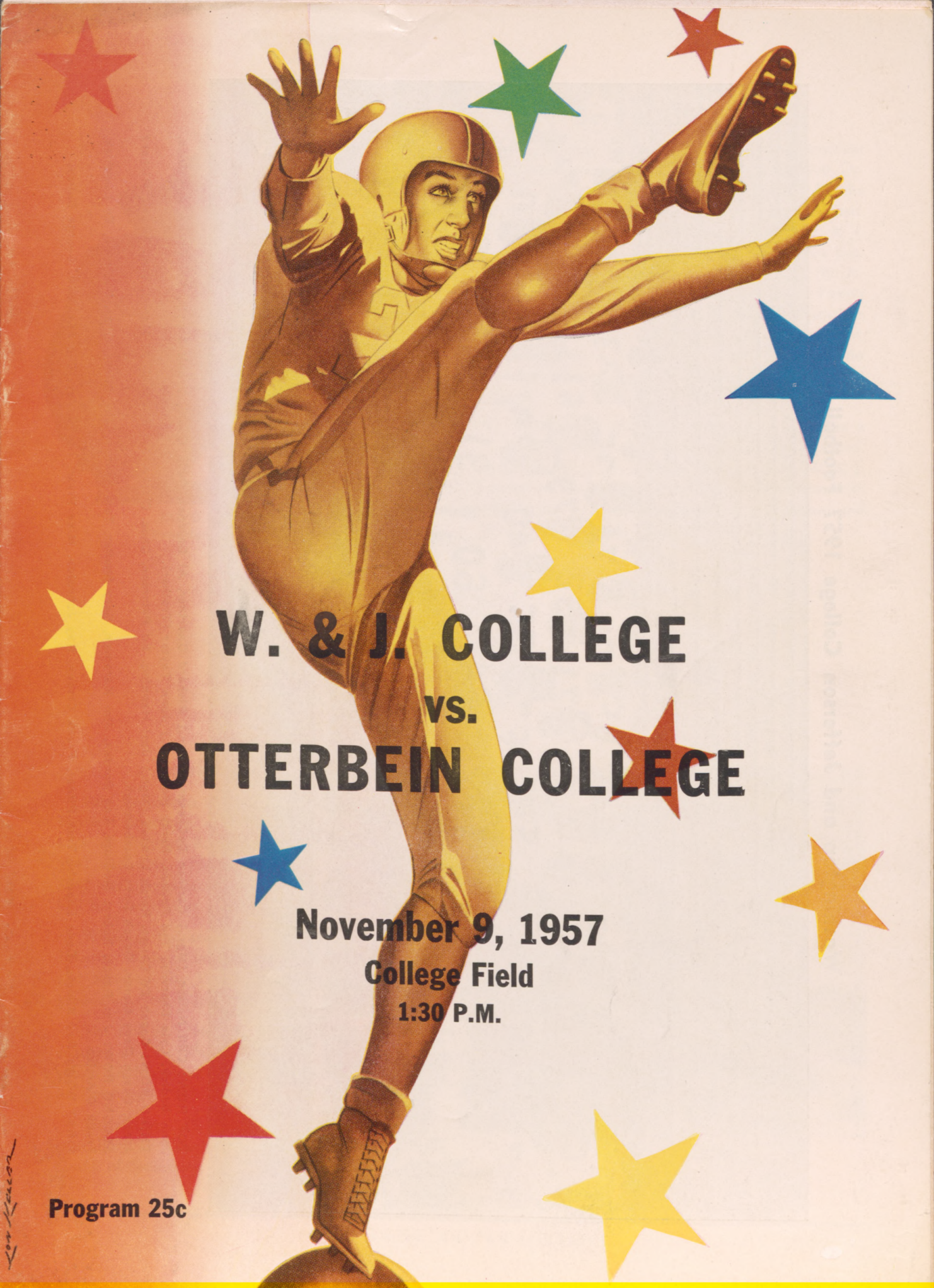

W. & J. COLLEGE
vs.
OTTERBEIN COLLEGE

November 9, 1957

College Field

1:30 P.M.

Program 25c

Washington and Jefferson College 1957 Football Squad

TOP ROW: Cliff Nelson (Mgr.,) Carmen DeChesaro (Mgr.,) Richard Gaertner, Al Gardner, Dave Gould, Frank Sopyla, Cal Cruny, Jim Bibb, John Bedick, Lyle Sherwin, Ted Pounds, Percy Ho (Mgr.,) John Taylor (Trainer).

THIRD ROW: Coach Ed Chupa, Ralph London (Mgr.,) Joel Henning, Ed Peterson, Chas. Clarke, Joe Shepard, Al Maenz, Wm. Mason, Richard Jones, Coach Dave Simon, Coach Dave Scarborough.

SECOND ROW: Jim Rasco, Robert McClure, Lee Borden, Jim Karaman, Gary Sheffer, Tom Sennott, Jim Gilson, Chas. D'Alessio, Ed Lonchiek, Frank D'Amico.

FIRST ROW: Ray Simms, Gene Leposki, Tom Pitner, Frank Clokey, Ray Johnston, Mike Pivar, Jim Batley, Bob Shepherd, George Bailey.

BOYD C. PATTERSON
President W. & J. College

Boyd C. Patterson

A graduate of the Class of 1923 and president of Washington and Jefferson College since 1950, Dr. Boyd C. Patterson has quietly and successfully led the institution to new academic and material achievment. Since his inauguration as ninth president, W. & J. has seen the start of a ten-year development program which has so far provided $600,000 for increased endowment, $300,000 for a Student Center recently completed, and $100,000 for new construction and renovation at College Field. Less apparent, but every bit as important, is the fifteen percent average increase in faculty salaries which was made this past year.

These goals which have been attained within a balanced budget, and the new goals being planned, point up the progress that is being made by W. & J. under the administration of President Patterson, with the loyalty and support of YOU, the alumni and friends of W. & J.

Paul L. Reardon

Paul Reardon is Chairman of the Department of Physical Education and Athletics. Paul played fullback at Slippery Rock State Teachers College in 1941 and 1942. He returned from the service in 1945 and played tackle, and was co-captain in football his last year at Slippery Rock.

While in the army, Paul served with the 36th Infantry Division in Italy, where he was wounded and received the Purple Heart Medal. He was graduated from Slippery Rock in January, 1946.

The fall of 1946 through 1948, he taught and coached at East Washington High School, and received his Master of Education from the University of Pittsburgh 1947.

The fall of 1948, Paul came to W. & J. as Freshman Football Coach, Varsity Line Coach, Head Coach of Swimming and Track.

PAUL L. REARDON

W. & J. FOOTBALL COACHES

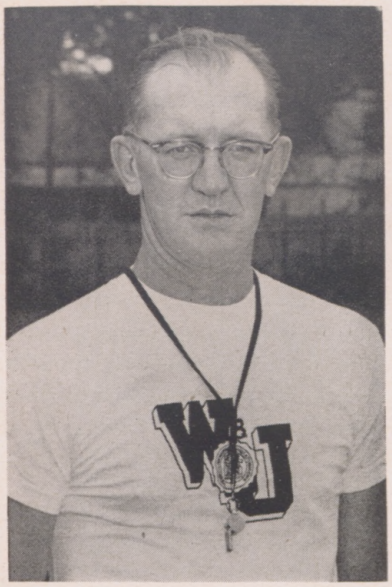

Head Coach
EDWARD CHUPA

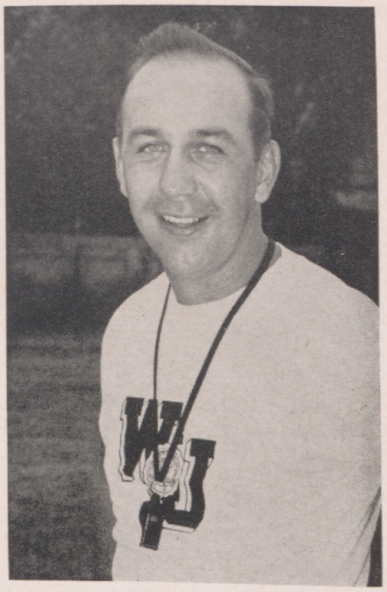

Line Coach
DAVID SIMON

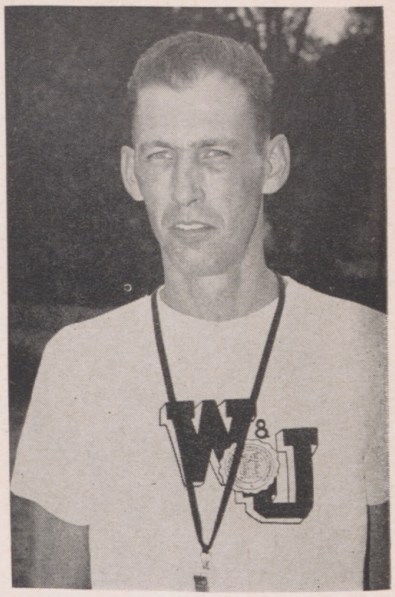

Backfield Coach
DAVID SCARBOROUGH

Ed Chupa

W & J

Head football coach, golf coach and assistant basketball coach. Ed begins his second season with W. & J. this year. He did an outstanding job at Hiram College before coming to Washington. While at Hiram he was selected as a candidate for the Outstanding Coach Award in the Ohio area in 1955. Chupa is a graduate of Murray State College, Kentucky, where he was named AAA-state guard in 1941. He has coached both high school and college football and is a veteran of World War II.

W & J

David Simon

David Simon earned varsity letters in football and other sports at Brownsville High School and at California State Teachers College. While at Penn State University he played varsity football, holding a regular end position during the 1951-52 seasons. After graduation in 1953, David entered the Army and was stationed at Fort Belvoir, Va. He played football there for two years and was honorably discharged in June of 1955, coming to W. & J. in September of that year.

Dave Scarborough

Head Basketball Coach and Assistant Football Coach. Beginning his second season with W. & J. after six seasons of High School coaching in North Carolina.

Dave graduated from Northeast High School of Philadelphia and was an All-League selection as a cager. Served as an athletic instructor while in the Army, and was high scorer of the Indiantown Gap post Basketball Team. Received a degree from Duke University in 1950, after having played three and a half seasons of Varsity Basketball; the last two years as a regular. Was selected as a member of the Senior Southern Conference All-Star squad.

RAY JOHNSTON
Guard

RAY SIMMS
Halfback

JIM BIBB
Tackle

Compliments of

ROBERT D. VANCE

GENERAL INSURANCE

MicroRold®

STAINLESS STEEL with Thinness Control

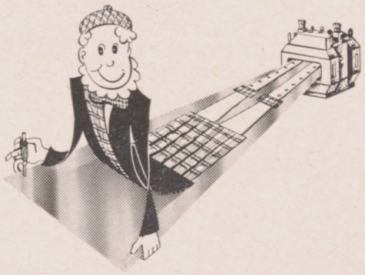

MicroRold "Thinness Control" means that the decimal thickness of each stainless sheet is uniform throughout the length and width. Substantial economies can be obtained by this extreme accuracy of gauge. Regular use of MicroRold provides more stainless area per ton or the equivalent area with lessor weight.

Washington Steel Corporation

WASHINGTON, PENNSYLVANIA

CHARLES D'ALESSIO
Tackle

EDWARD LONCHIEK
Halfback

HERD DRUG STORES
92 North Main Street
and
Corner Main and Beau Streets
Washington, Pa.
FOR ALL YOUR DRUG NEEDS

McKEAN & BURT
Washington, Pa.
STORAGE
Local and Long Distance Moving to Anywhere
Van Service Connections To
All Cities and States
Packing • Crating • Shipping
Office Phone BA 5-7360

Since 1900 . . .
"Fine Haberdashery"
C. H. JONES & SONS
Washington Theater Building

COMPLIMENTS OF
McVEHIL PLUMBING HEATING & SUPPLY COMPANY

THE GEORGE WASHINGTON HOTEL
210 Rooms With Bath
TWO FINE RESTAURANTS
(Air-Conditioned)
• THE PIONEER GRILL
Favored by Football Followers
• ENGLISH ROOM

WASHINGTON and JEFFERSON COLLEGE
1957 FOOTBALL ROSTER

No.	Name	Home	Wt.	Pos.	Ht.	Class
10	Leposki, Eugene	Pittsburgh	150	B	5′10″	Fr.
14	*Peterson, Edward	Avella	170	B	6′	Jr.
20	Batley, James	Fredericktown	160	G	5′9″	Fr.
21	*Lonchiek, Edward	Cecil	180	B	5′10″	Jr.
24	*Simms, Ray	Mt. Lebanon	185	B	5′9″	Sr.
32	Sopyla, Frank	Joliet, Ill.	170	E	6′2″	Fr.
34	Bailey, George	Tuckahoe, N. Y.	170	B	5′8″	Fr.
35	*Bedick, John	Moon Twp.	200	B	6′	Jr.
40	Gilson, James	Egg Harbor, N. J.	160	B	5′9″	Fr.
41	Shepherd, Robert	Cecil	165	B	5′8″	Jr.
44	Pounds, Ted	Upper Darby	175	B	6′1″	Jr.
51	Mayer, Bob	Burgettstown	170	G	5′10″	Soph.
53	Clarke, Charles	Wheeling, W. Va.	170	C	6′1″	Fr.
54	Karaman, James	McKees Rocks	175	C	5′11″	Soph.
55	Sennott, Thomas	Washington, D. C.	165	C	5′10″	Fr.
60	Pivar, Michael	Freedom	165	G	5′8″	Soph.
61	Jones, Richard	Washington	155	G	5′11″	Fr.
62	Sheffer, Gary	Elmira, N. Y.	190	G	5′11″	Soph.
63	Borden, Lee	Pittsburgh	180	G	5′11″	Soph.
64	*Johnston, Raymond	Midway	190	G	5′10″	Sr.
65	McClure, Robert	Canonsburg	184	G	5′10″	Fr.
70	*D'Alessio, Charles	Baldwin	190	T	5′10″	Jr.
71	Shepard, Joseph	Columbus, Ohio	185	T	6′	Fr.
72	Rasco, James	Monessen	190	G	6′	Fr.
75	Gardner, Alan	McKeesport	195	T	6′2″	Fr.
77	Clokey, Frank	Aspinwall	190	T	5′10″	Fr.
79	Mason, William	Hampton, Va.	200	T	5′10″	Fr.
82	*Thornton, Walker	Milton	184	E	6′	Jr.
83	Pitner, Thomas	Scott Twp.	170	E	5′10″	Fr.
84	Gould, David	Hanlin Station	175	E	6′2″	Fr.
86	Cruny, Clarence	Avella	170	E	6′2″	Fr.
90	*D'Amico, Frank	Meyersdale	170	E	5′10″	Soph.
91	Gaertner, Richard	Pittsburgh	193	E	6′3″	Fr.
95	Halm, Fred	Steubenville, Ohio	200	T	6′	Fr.

*Lettermen

MANAGERS

London
DeChesaro
Nelson
Taylor

TRAINER

Welsh

OTTERBEIN FOOTBALL ROSTER

No.	Name	Home	Wt.	Pos.	Ht.	Class
10	Popovich, George			B		
11	Wilson, Ralph	West Carrollton	155	B	5′9″	Soph.
13	Spithogianis, Nick	Warren	170	B	5′9½″	Fr.
14	**Nocera, Fred	Columbus	155	B	5′5″	Sr.
15	Simpson, Ernie	Ashtabula	180	B	6′	Jr.
16	Cline, Larry	Glenmont	180	B	6′2″	Fr.
17	Hughes, Don	Blacklick	155	B	6′	Sr.
18	Burger, Dave	Lewis Center	175	B	5′10½″	Jr.
19	*Bricker, Bill	Cambridge	165	B	5′8″	Jr.
20	Coffman, Charles	Dublin	210	C	6′	Fr.
21	***Regis, Louis	No. Dartmouth, Mass.	175	G	5′10″	Sr.
22	Durant, Chas.	Etna	189	B	5′10″	Fr.
24	Earnest, Jim	Sante Fe, New Mexico	170	B	5′11″	Jr.
25	Correll, Duane	Fostoria	175	E	6′	Fr.
26	*Smith,Ron	Dublin	188	B	6′	Sr.
27	Klavins, Juris	Danville	185	B	5′8″	Fr.
28	Long, James	Columbus	170	B	5′8½″	Fr.
29	Johnson, Nelson	Hamilton	190	G	5′10″	Fr.
30	*Nebinger, Gary	Columbus	200	E	6′	Soph.
31	**Heltz, Bill	Hicksville, (L.I.) N.Y.	185	B	5′9″	Jr.
32	Rufener, Richard	Sterling	185	E	6′3″	Fr.
33	**Heiser, Bob	Columbus	185	E	6′	Jr.
34	Jones, Ron	Bremen	171	B	5′9½″	Fr.
35	Spicer, John	Columbus	180	B	5′10″	Soph.
36	Davis, William	Cambridge	215	C	5′11″	Fr.
37	*Berenyi, Jim	Doylestown	200	T	6′	Soph.
38	Brantly, Wayne	Key West, Fla.	205	T	6′	Soph.
39	Campbell, Ron	Dayton	160	G	5′8″	Soph.
41	**Berlo, Dic	Columbus	190	T	6′	Jr.
42	***McCreary, John	Cambridge	195	G	6′	Sr.
43	***Zimmer, Hugh	Dayton	202	G	5′10½″	Sr.
46	Hogg, George	Westerville	277	C	5′11″	Fr.

*Lettermen

Patronize Our Advertisers

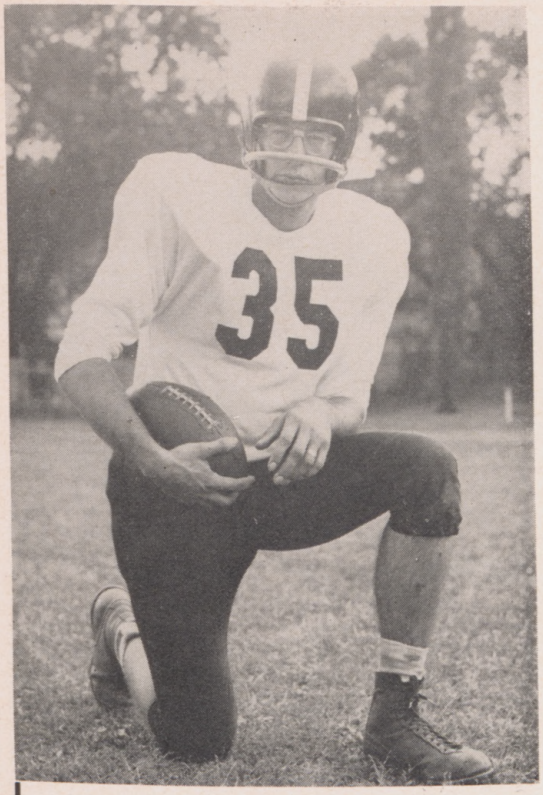

JOHN BEDICK
Back

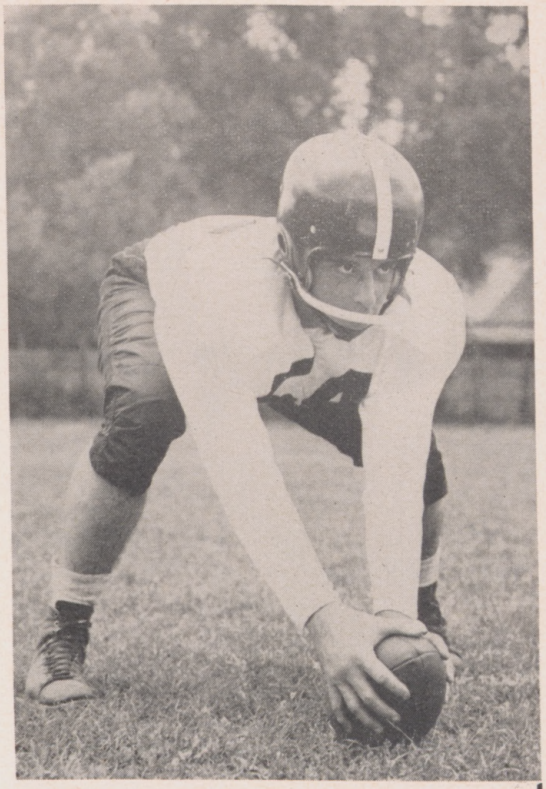

JAMES KARAMAN
Center

After the Game Visit the D-D RANCH

Route 19 North

Milk-Fed Chicken — Lobster — Shrimp — Scallops — Oysters

Steaks — Pork Chops — Frog Legs

Reservations Accepted

THE BEST FOOD ON THE HIGHWAY

Telephone: Canonsburg SHerwood 5-1613 Air-Conditioned

BLACK'S LINEN SERVICE

7227 HAMILTON AVENUE

PITTSBURGH 8, PA.

CHurchhill 2-0100

Compliments of

JESSOP STEEL CO.

Foremost Producers of Fine Quality Steels

JESSOP STEEL COMPANY · SPECIALTY STEELS

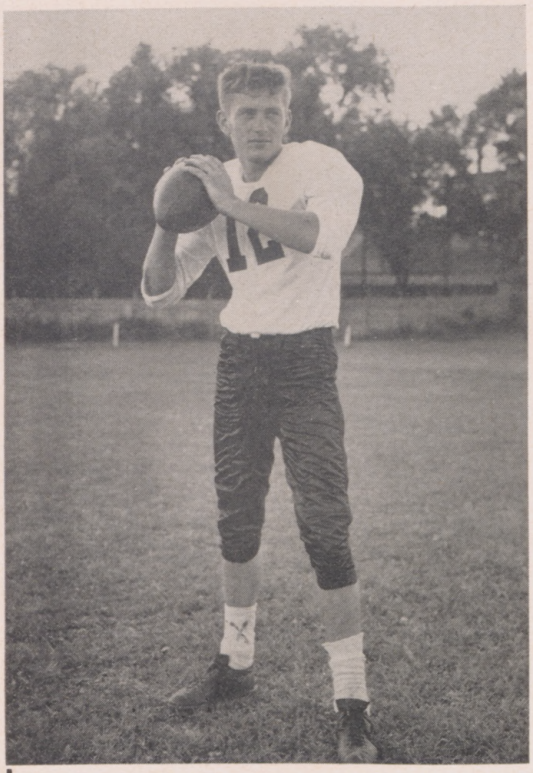

EDWARD PETERSON
Quarterback

FRANK D'AMICO
End

WASHINGTON NEW CAR

— AND —

TRUCK DEALERS ASSOCIATION

WASHINGTON, PENNSYLVANIA

COMPLIMENTS OF

WARD PRINTING CO.

UNION LABEL 8

M. H. Ward, W. & J. Academy '07

Lee K. Ward, W. & J. '05
Chas. W. Ward, W. & J. '11
H. Frank Ward, Jr., W. & J. '19
James G. Ward, W. & J. '33
Franklin H. Ward, W. & J. '38
Arthur K. Ward, W. & J. '43

PRINTERS OF COLLEGE PUBLICATIONS

Since 1876

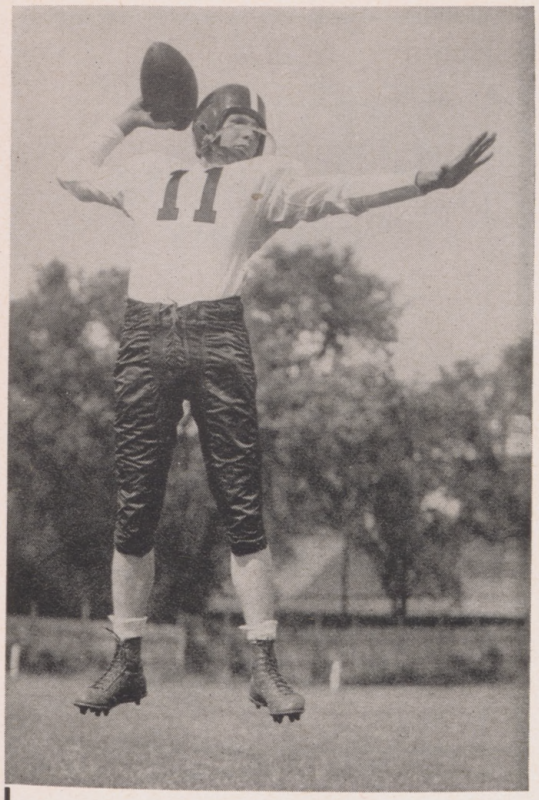

GENE LAPOSKI
Quarterback

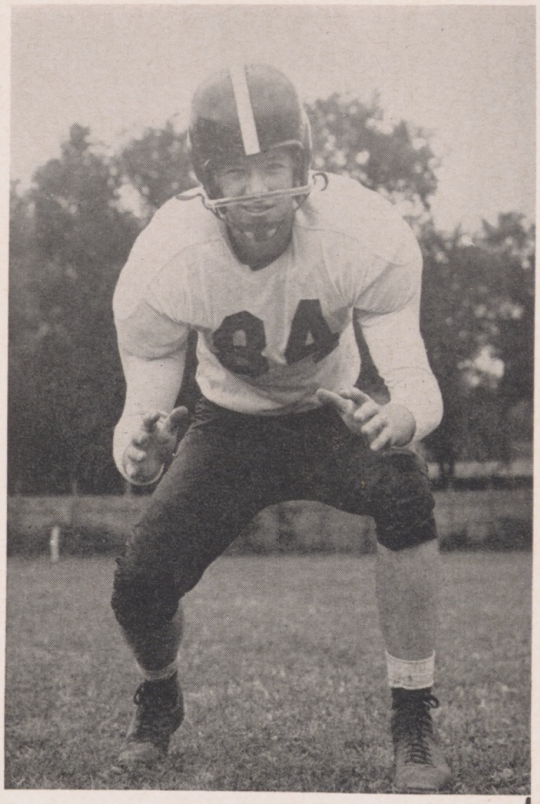

DAVID GOULD
End

HENRY G. HOOD & SONS

INSURANCE

BA 5-1200 Washington, Pa.

PIATT FUNERAL HOME

Ralph E. Piatt, Owner

130 EAST WHEELING STREET
AMBULANCE SERVICE

Phone BA 5-5200

Compliments of

JUDSON WILEY & SONS

404 South Main Street
WASHINGTON, PA.
Phone BA 5-7620

Fashion Hosiery Shops
Fashionwear Hard to Tear

57 N. MAIN ST.
WASHINGTON,
PA.

COMPLIMENTS OF

WASHINGTON MOULD MACHINE & FOUNDRY COMPANY

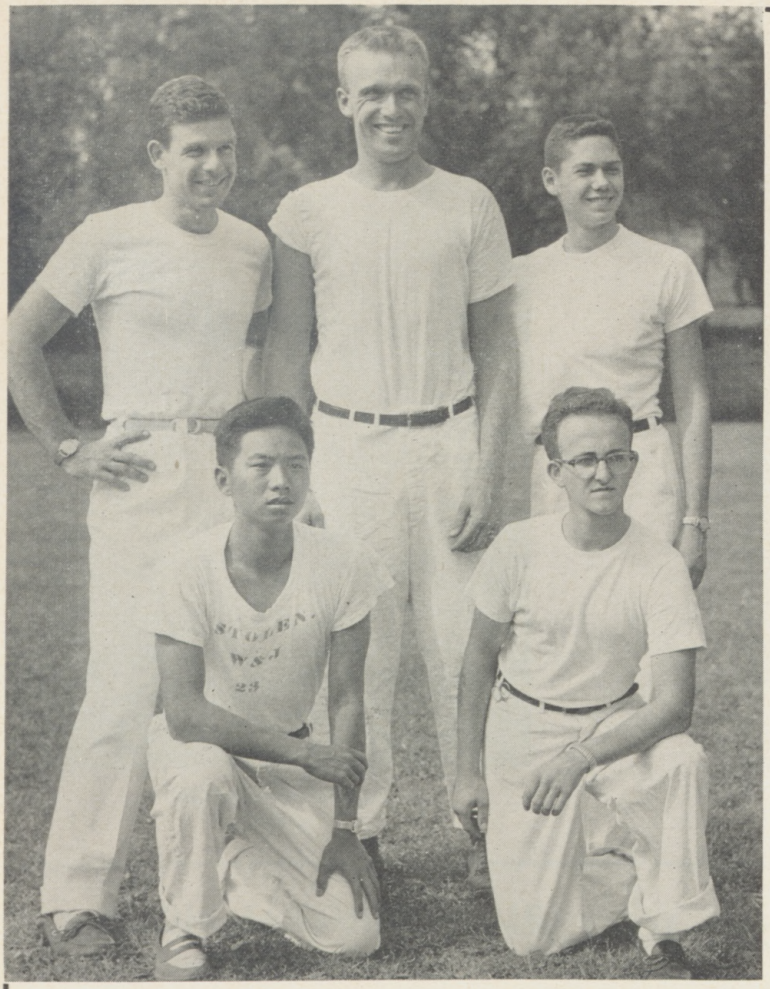

Managers — Back Row: R. London, C. Nelson, C. DeChesaro
Front Row: Percy Ho, John Taylor

C. A. SHRONTZ COMPANY

•

EAST END DAIRY

•

Pasteurized Dairy Products

•

PHONE BA 2-0760

SHRONTZ LANE

WASHINGTON, PA.

COMPLIMENTS OF

FRAZIER-SIMPLEX, INC.

Engineers to the Glass and Steel Industries

WASHINGTON, PA.

Established 1901

DUNBAR & WALLACE LUMBER COMPANY

Incorporated

Office —— Store —— Yard

BA 5-6720 1045 - 1075 Jefferson Ave. Washington, Pa.

HOME *Launderers and Cleaners*

Phone BA 5-2620

HEMLOCK STREET WASHINGTON, PA.

COMPLIMENTS OF

THE MOLYBDENUM CORPORATION OF AMERICA

TYGART VALLEY GLASS COMPANY

WASHINGTON, PENNSYLVANIA

——— Manufacturers of ———

Glass Containers for Food Products

SUWAK TRUCKING COMPANY

COMMON CARRIERS OF GENERAL COMMODITIES

SERVING — ALLEGHENY, GREENE, FAYETTE, WESTMORELAND and WASHINGTON COUNTIES IN PENNSYLVANIA AND THE MIDWEST THRU THREE TERMINALS

Akron, Ohio	Washington, Pa.	Cleveland, Ohio
Je. 5-9292	BA 2-3500	CH. 1-3465

NATIONAL STORES COMPANY

"SPORTSMEN'S HEADQUARTERS"

CLOTHING FOR ALL OUTDOORS —— OUTFITS FOR ALL SPORTS

46 - 48 West Chestnut Street, Washington, Pa.

Phone BA 5-7180

HONUS WAGNER • SPALDING • REACH • WILSON
MacGREGOR • RAWLINGS • SPOTBILT
SPORTING GOODS

New filter-tip OASIS with soothing menthol mist!

© Liggett & Myers Tobacco Co.

Freshest new taste in smoking!

- Menthol Mist does *more for you, soothes* . . . improves the flavor, too!
- Oasis' filter works just right, easy-drawing . . . and *pure white!*
- And for a *fresher* smoke each light, Oasis' box is *flavor-tight!*

P.S. Oasis tastes *fresh while you smoke* . . . fresh *after smoking*, too.

O' FLAVOR! O' FRESHNESS! OASIS FILTERS