

OFFICIAL PROGRAM

15c



*Homecoming*  
**OTTERBEIN VS. HEIDELBERG**

LON KELLER

October 21, 1950 . . . . 2:15 p. m.

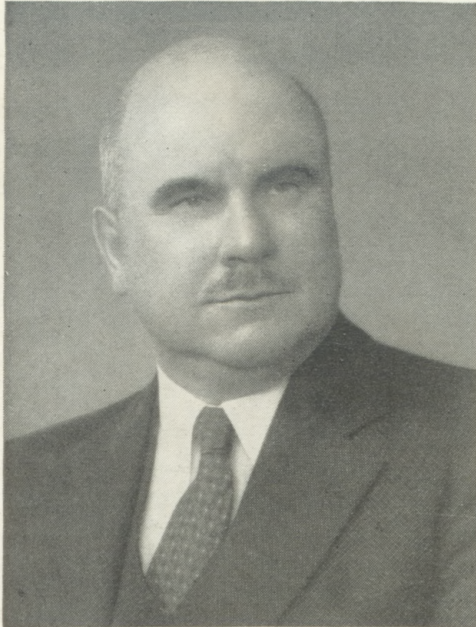

J. Gordon Howard, '22

*To Our Alumni and Other Friends*

Last week was High School Day. There were on our campus nearly 900 high school students from five states. They were accompanied by teachers, pastors and parents. It was a lively time.

Today we have the pleasure of welcoming large

**Salute To Heidelberg**

Otterbein College is pleased to play host today to the "Student Princes" of Heidelberg College coached by Carl Horerneman. The college was founded three years later than Otterbein and this year is celebrating its centennial.

The football rivalry between these two schools is of long standing and the competition has been keen. According to available records the first game of football between these two schools was played in 1900 when the teams battled to a 0-0 deadlock.

*Greetings . . .*

**FROM THE PRESIDENT**

numbers of alumni and other friends. Greetings to each and all.

Homecoming Day has a spirit and charm all its own. A colorful autumn landscape and tangy air, the crowning of a beautiful queen and the excitement of a football game, plus the reunion with old friends, combine to make the event unique on the year's calendar.

You will be glad to know that the school year is starting well. Academic life is operating under a faculty second to none, and student organizations and activities are running smoothly under competent leadership.

Today the cornerstone was laid for the new chapel made possible by the generosity of the late Dr. C. E. Cowan. This is another step in the growth and progress of Otterbein. We are not static. We must continue to move forward if we are to live and serve in these challenging years.

We look to our alumni and friends as partners in this cooperative enterprise of keeping Otterbein going and growing.

Most sincerely,

*J. Gordon Howard*

President

**Boost The Otters**

The Otters, under the coaching of George Novotny and Dean Sensenbaurer, go into the game today definitely the under-dog. The Student Princes were undefeated in 1948, lost one in 1949, and one this year.

The Otterbein squad is small in numbers, light in weight, and inexperienced in play. Over half the squad are sophomores. But, remember Purdue! The unexpected often happens and this may be the day. Let's boost our team—win, lose, or draw.

**Program For The Day**

Honoring the Queen ..... 10:00 A. M.  
Alumni Gymnasium

Luncheon—  
Open to all guests ..... 11:00—12:30 P. M.  
Barlow Hall

Special Luncheons ..... 11:30 A. M.

Laying of Cornerstone ..... 1:00 P. M.

Parade ..... 1:30 P. M.

Otterbein vs. Heidelberg ..... 2:15 P. M.

Ox Roast ..... 5:30—7:30 P. M.  
Barlow Hall

Play—"The Winslow Boy" ..... 8:15 P. M.  
High School Auditorium

Homecoming Dance ..... 9:00—12:00 P. M.  
Westerville Armory

# *Her Majesty* **THE QUEEN**

As Fall Homecoming Queen of 1950, I have the honor of extending warm greetings and a hearty welcome from the student body to all the friends of Otterbein College who are attending our celebration today. May this be a time of good fellowship.

Let us salute our team and wish the boys the best of luck as they meet Heidelberg. May we hear the victory bell chime.

Again, may I greet you and express our hope that the spirit of Otterbein will remain with you until you return to visit us once more.

*Martha Lawson*

Queen Martha, the sixteenth Homecoming Queen comes from Connelsville, Pennsylvania. She is a sociology major and a member of the Owls Sorority.

The queen's attendants are Patty Packer, Mt. Healthy, maid of honor; Mary Ann Hawk, Lucasville; and Shirley Chagnot, McKeesport, Pennsylvania. Patty represents the Arbutus Sorority; Mary Ann, Tomo Dachi; and Shirley, Onyx.

All are sophomores and were elected by popular vote of the student body.

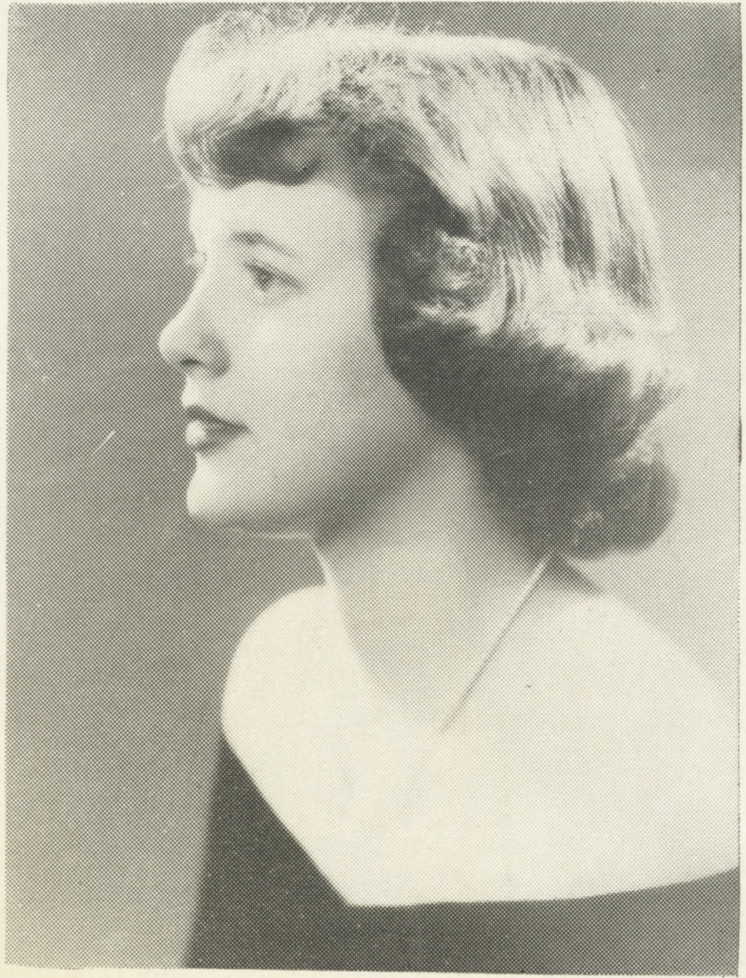

## **QUEEN MARTHA XVI**

*Martha*

*Patty*

*Shirley*

*Mary*

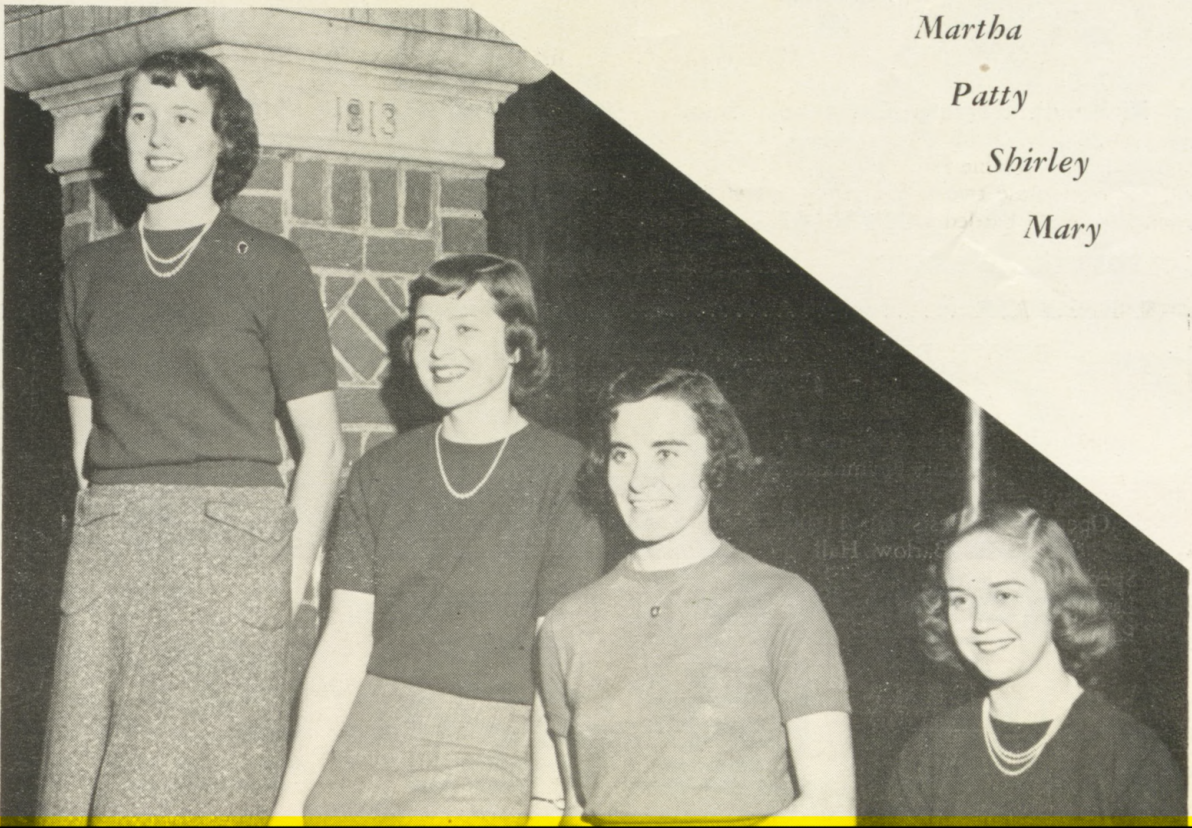

Probable OTTERBEIN Line-up

FB  
Robertson  
90

LHB  
Lakeman  
69

RHB  
Klopfenstein  
70

QB  
Martinelli  
58

LE Saatkamp 88   LT Gyory 96   LG Anderson 94   C Wiggins 92   RG Mickey 81   RT Keech 93   RE Yoest 76

SCORE	1	2	3	4	TOTAL

Probable HEIDELBERG Line-up

FB  
Witner  
37

LHB  
Yackey  
47

RHB  
Cipriano  
18

QB  
Malmisur  
39

LE Phipps 32   LT McKenna 26   LG Thomas 58   C Czeranko 42   RG Paul 11   RT Baum 44   RE Palmer 27

OFFICIALS

Referee—LOWELL WRIGLEY .....Ohio State  
Umpire—E. E. REGER .....Ohio Wesleyan  
Head Linesman—BRYCE BLOOM .....Wilmington

*Time Out*  
**Coca-Cola**

REG. U.S. PAT. OFF.

COPYRIGHT 1948, THE COCA-COLA COMPANY



Illegal forward pass

Crawling, pushing  
or helping runner



Delay of game  
or excess time out



Illegal motion or  
formation at snap



Unnecessary roughness



Interference with forward pass

t for  
cola



Holding



Penalty refused, incomplete pass, missed goal, etc.

Off-side or violation of free-kick rules



Safety



A score



Time out

# OTTERBEIN COLLEGE

## 1950 ROSTER

No.	NAME	Pos.	CLASS	WT.	Ht.	HOME TOWN
57	Tippett, Hal	G	Soph.	180	5'10"	Sunbury
58	Martinelli, Fred	B	Senior	155	5'8"	Westerville
59	Ullom, Kenneth	G	Soph.	180	5'7"	Westerville
60	Stebbleton, Lawrence	G	Soph.	160	5'10"	Canal Winchester
61	Gayton, Samuel	B	Soph.	145	5'7"	Mifflin
62	Fletcher, Dean	B	Junior	150	5'10"	Newcomerstown
63	Greene, Paul	B	Junior	155	5'7"	West Carrollton
65	Jackson, Fred	G	Soph.	175	5'11"	Mingo Junction
66	Keel, Gene	B	Soph.	150	5'7"	West Jefferson
67	Peters, Cal	C	Senior	165	5'10"	Cincinnati
68	Miller, Raymond	E	Senior	165	5'10"	Westerville
69	Lakeman, Gilbert	B	Soph.	160	5'7"	Portsmouth
70	Klopfenstein, Chuck	B	Senior	157	5'7"	Willard
72	Rarey, Ed	C	Junior	189	6'1"	Groveport
74	Jenkins, Jerry	B	Senior	165	5'11"	Batavia
75	Prushing, Dean	B	Senior	173	5'10"	Columbus
76	Yoest, Bud	E	Soph.	175	6'	Columbus
77	Beam, Cletus	E	Soph.	165	5'11"	Vandalia
78	Gilbert, Roland	T	Soph.	190	5'11"	Condit
79	Lanker, Bill	G	Junior	170	5'10"	McComb
81	Mickey, Max	G	Senior	190	5'11"	Ligonier, Pa.
82	Riblet, Gene	B	Soph.	180	6'	Mansfield
85	Levering, Tex	E	Junior	185	5'11"	Westerville
86	Smith, Robert	B	Soph.	185	5'11"	Westerville
88	Saatkamp, Fred	E	Soph.	180	6'	Dayton
89	Benadum, Ted	T	Junior	215	6'	Columbus
90	Robertson, John	B	Junior	175	5'9"	Caledonia
91	Price, David	B	Junior	195	6'	Columbus
92	Wiggins, John	C	Soph.	190	6'2"	Columbus
93	Keech, Dart	T	Junior	195	5'11"	Elyria
94	Anderson, Enar	G	Junior	210	5'7"	Columbus
96	Gyory, Jim	T	Senior	210	6'	Herminie, Pa.

# HEIDELBERG COLLEGE

## 1950 ROSTER

No.	NAME	Pos.	WT.	Ht.	CLASS	HIGH SCHOOL
11	Paul, Bill	G	160	5'8"	Soph.	Massillon
12	D'Agostino, Pat	G	160	5'6"	Soph.	Youngstown East
14	Jackson, Norm	C	165	5'6"	Soph.	New Philadelphia
15	Fregasse, Henry	QB	160	5'8"	Jr.	Dover
16	Riemersma, Don	E	170	5'9"	Jr.	Fairlawn, New Jersey
17	Marbott, Henry	HB	160	5'7"	Sr.	Kenton, South
18	Cipriano, John	HB	170	5'8"	Sr.	Ravenna
19	Weil, Ben	HB	170	5'9"	Sr.	Fairlawn, New Jersey
20	Dewalt, Dick	G	170	5'8"	Soph.	Massillon
21	Wylie, Gene	HB	180	6'	Jr.	Akron Ellet
22	Easton, Ronald	G	180	5'9"	Jr.	Piqua
23	James, Art	G	180	5'9"	Soph.	Massillon
24	Bertolino, Jack	G	175	5'10"	Jr.	Fairlawn, New Jersey
25	Zeigler, Ken	T	200	5'11"	Soph.	Salem
26	McKenna, John	T	200	5'10"	Sr.	Youngstown, East
27	Palmer, Ed	E	195	6'2"	Sr.	Canton South
28	Spicer, Howard	E	185	6'2"	Soph.	Akron South
29	Cardarelli, Tony	E	170	5'10"	Jr.	Youngstown East
30	Michelli, Bill	C	175	5'11"	Soph.	New Philadelphia
31	Tasse, Lou	C	175	5'7"	Soph.	Rocky River
32	Phipps, Paul	E	195	6'4"	Sr.	New Philadelphia
33	Borth, Robert	HB	165	5'10"	Soph.	Wadsworth
34	Buynak, Dick	E	175	5'11"	Soph.	Cleveland Holy Name
35	Emerson, Gene	HB	160	5'7"	Soph.	Louisville
36	McMannis, Dick	QB	165	5'11"	Jr.	Akron Kenmore
37	Witner, Paul	FB	185	6'	Jr.	Akron Kenmore
38	Winterburn, Bob	HB	175	5'11"	Soph.	North Jackson
39	Malmisur, Joe	QB	170	5'11"	Sr.	Youngstown East
40	Singhaus, Myron	QB	170	5'11"	Soph.	Louisville
41	Sulick, Dick	C	170	5'11"	Sr.	Youngstown East
42	Czeranko, Alex	C	185	5'10"	Jr.	Akron Kenmore
43	Fink, Carl	QB	165	5'10"	Sr.	Akron Kenmore
44	Baum, Frank	T	210	5'8"	Sr.	Lorain
45	Scheible, Roland	FB	180	5'7"	Soph.	Cleveland West Tech
46	Howard, Ed	E	175	5'11"	Soph.	Hamilton
47	Yackey, Paul	HB	180	6'	Soph.	Dover
48	Foreman, Jim	C	175	6'	Jr.	Wadsworth
49	Riley, Wayne	G	190	5'9"	Sr.	Tiffin Columbian
50	Hoffman, Bud	HB	160	5'7"	Soph.	Akron Kenmore
51	Travers, Jerry	T	195	6'	Sr.	Euclid Shore
52	Seitz, Dick	T	190	6'2"	Sr.	Shelby
53	Washka, Howard	T	195	5'10"	Soph.	Amherst
54	Ward, Lee	FB	170	5'10"	Jr.	Salem
55	Rezek, Dick	C	170	5'9"	Soph.	Youngstown Ursuline
56	Rogers, Mannie	FB	180	5'11"	Sr.	Marysville
57	Davies, Al	E	170	5'11"	Soph.	Youngstown South
58	Thomas, David	G	175	5'11"	Jr.	New Philadelphia
59	Graham, Art	G	170	5'11"	Soph.	Canton South
60	Maderitz, Jim	HB	150	5'8"	Soph.	Girard
	Damour, Ken	T	200	6'1"	Soph.	Parma
	Tompkins, Jack	HB	170	5'10"	Soph.	Mineral Ridge
	Butler, Bob	HB	160	5'9"	Soph.	East Sparta
	Limbach, Walt	FB	180	6'1"	Soph.	Hartville
	Dodson, Robert	HB	160	5'7"	Soph.	Tiffin Columbian

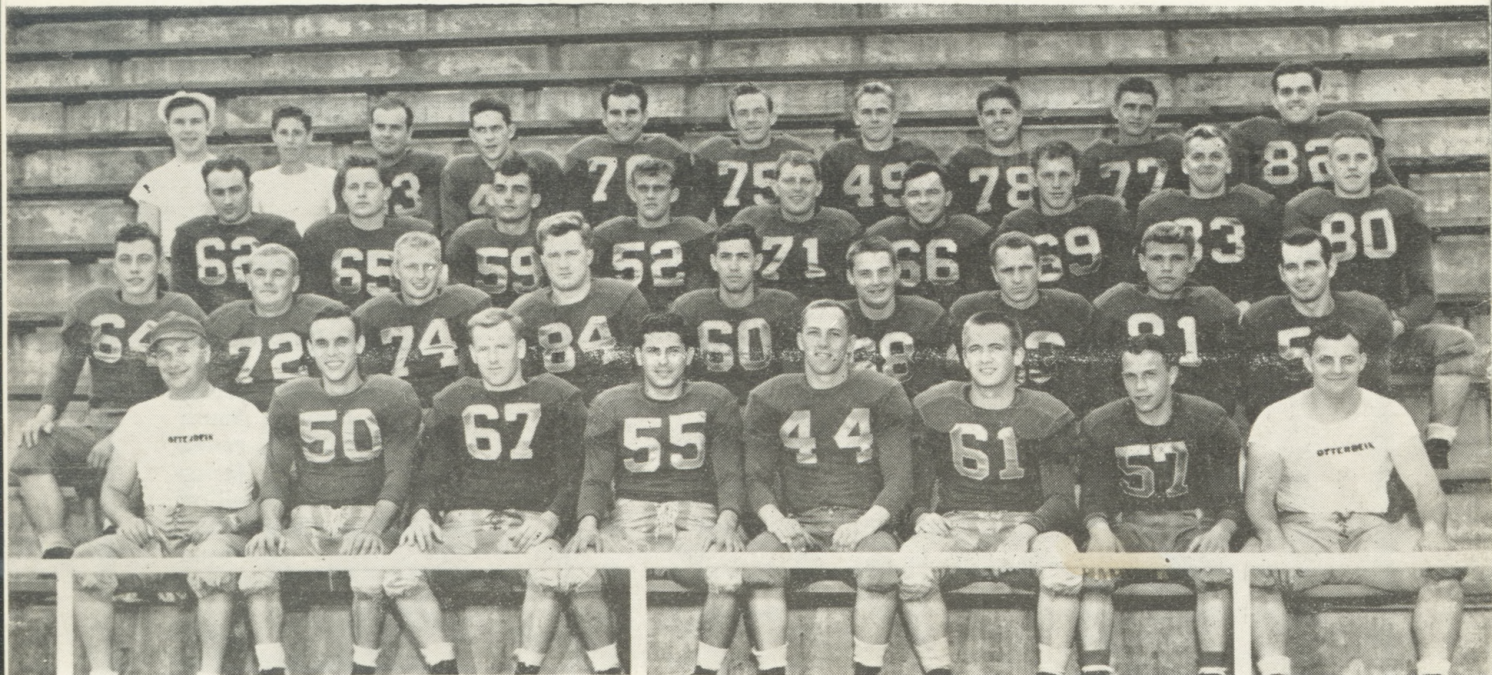

### THE OTTERBEIN SQUAD

First Row, Left to right: George Novotny, Dean Fletcher, Ray Miller, Fred Martinelli, Max Mickey, Bob Smith, Gene Keel, Dean Sensenbauger.

Second Row: Gene Riblet, Enar Anderson, Fred Saatkamp, Dart Keech, Cletus Beam, John Bush, Gilbert Lakeman, Hal Tippett, Dean Prushing.

Third Row: Gus Preston, Roland Gilbert, John Robertson, Paul Greene, Ted Benadum, Kenneth Ullom, Calvin Peters, John Wiggins, Edgar Rarey.

Fourth Row: Dick McKinniss (trainer), Donald Myers (manager), William Shanahan, Fred Jackson, William Lanker, Tex Levering, Charles Klopfenstein, David Price, Elmer Yoest, James Gyory.

It should be noted that 16 men on the squad are sophomores, 12 are juniors, and 9 are seniors. There are only seven letter men on the squad. With a freshmen squad of 45, there should be better days ahead in football at Otterbein.

### THE HEIDELBERG SQUAD

First row, Left to right: Dick DeWalt, Ronnie Easton, Lou Tasse, Norm Jackson, Jim Maderitz, Pat D'Agostino, Bob Butler, Bill Paul, George Hoffman, Henry Fragasse, Bob Dodson.

Second row: Jerry Travers, Mort Marbott, Dick Sulick, Joe Malmisur, John McKenna, Dick Seitz, Carl Fink, Frank Baum, Ben Weil, Mannie Rogers, Ed Palmer, Paul Phipps, Jack Bertolino, John Cipriano, Jim Foreman.

Third row: Alex Czeranko, Art Graham, Rollie Scheible, Tony Cardarelli, Don Riemersma, Paul Yackey, Paul Witner, Howie Spicer, Ken Darmour, Walt Limbach, Bob Winterburn, Dick McMannis, Pat Riley.

Fourth row: Hughie Wylie, Dave Thomas, Bill Michelli, Eddie Howard, Dick Rezek, Howie Washka, Art James, Al Davies, Ken Zeigler, Bob Borth, Myron Singhaus.

