OFFICIAL PROGRAM

15c

# High School Day

# OTTERBEIN VS. WEST VIRGINIA TECH

October 14, 1950 . . . . 2:15 p. m.

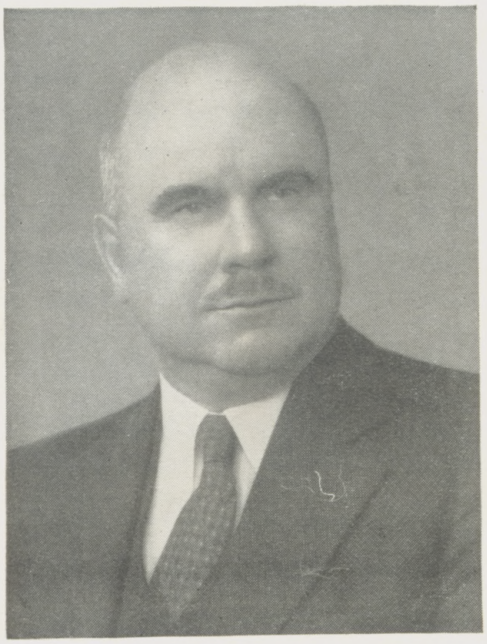

President J. Gordon Howard

## To Our High School Guests

Dear Friends:

We are glad that you are here today. The fact that you are in high school is a compliment to your good sense and character. Too many young people, influenced by high wages and other factors, do not finish high school. Too late they find their mistake. By all means finish high school. You will never regret it.

Since you are here today, we assume you are thinking about college as the next step beyond high school. This speaks well for your good judgment and foresight. The leaders of the future will be college trained men and women. There will be few exceptions to this rule. If you want to stand above mediocrity by the year 1970 let us say, you will need to put college education definitely on your schedule now.

High school boys may discover that military service will interrupt a college career. This will mean planning for as much college as possible before military duty, and completing college afterward. But don't let an interruption spoil your long-range planning.

College will help you to prepare yourself for the opportunities which lie ahead.

We hope you are having a pleasant visit here today. Come often and stay longer.

Most sincerely,

J. Gordon Howard

## THE REAL OTTERBEIN

Today you are on the Otterbein campus. You will go home and tell your friends you saw Otterbein. But did you? You saw the campus, the buildings, the facilities, the students, the faculty—but not the real Otterbein.

The real Otterbein is an intangible something we call the spirit of the campus—the things you feel and experience and not just what you see and touch. Our campus is democratic and friendly with a home-like atmosphere. "The Otterbein family" is a term commonly used.

Here students know and trust each other, they value friendships, they enjoy life, they prepare for life and for a living.

Here students work hard but they do it for considerate, understanding and friendly professors. The Otterbein faculty member is more than a teacher; he is the student's best friend, always interested in helping him, in or out of class, to develop his God-given talents and abilities.

You, too, see Westerville, or you think you do. But you do not see the real Westerville, the friendly, cultured people who appreciate Otterbein and who try to make its students feel at home and happy.

You will have to be a student to catch the Otterbein spirit and see and know THE REAL OTTERBEIN. Note the words of an Otterbein song, "So, come on down to Otterbein; there you'll find a place to warm your heart and mine — ."

## FACTS ABOUT OTTERBEIN

ACCREDITATION—Otterbein is a member of or is approved by the following standardizing agencies:

- Ohio College Association
- North Central Association of Colleges and Secondary Schools
- National Association of Schools of Music
- Association of American Colleges
- Association of American Universities
- American Association of University Women

DEGREES OFFERED—The degrees offered by Otterbein are:

- Bachelor of Arts (B.A.)
- Bachelor of Science (B.S.)
- Bachelor of Science in Education (B.S. in Ed.)
- Bachelor of Music (B. Mus.)
- Bachelor of Music Education (B. Mus. Ed.)

COURSES OFFERED—In addition to the general courses in liberal arts, the college offers pre-professional courses in law, medicine, dentistry, nursing, medical technology, dietetics, engineering, business administration, library science, speech, radio, journalism, social service, Y.M.C.A. work, theology, and in government and foreign service.

TEACHER TRAINING—Otterbein prepares teachers for both the elementary and high schools.

# WEST VIRGINIA TECH

## 1950 ROSTER

| Name | Blue | Gold | Pos. | Wt. | Ht. | Home Town |
|---|---|---|---|---|---|---|
| Earl Adolphson | 58 | 31 | C | 170 | 5-10 | Weston |
| Ed Brandt | 61 | 96 | C | 220 | 6-2 | Lakehurst, N. J. |
| Bill Swartz | 59 | 32 | C | 175 | 6-0 | Cabin Creek |
| Bob Agnew | 52 | 34 | G | 173 | 5-11 | Wheeling |
| Bill Caverly | 37 | 28 | G | 164 | 5-8 | Huntington |
| Dixie Dooley | 31 | 25 | G | 175 | 5-10 | Summersville |
| Tennis Lewis | 60 | 93 | G | 202 | 6-1 | Logan |
| Paul Sviridenko | 33 | 92 | G | 208 | 5-11 | Morgantown |
| Bill Myers | 50 | 27 | G | 175 | 5-11 | Cowen |
| Gene Oglesby | 34 | 97 | T | 215 | 6-3 | Gauley Bridge |
| Buzz McCutcheon | 64 | 39 | T | 190 | 5-11 | Summersville |
| Charles Cobb | 65 | 98 | T | 260 | 5-10 | Glasgow |
| Jim Six | 32 | 94 | T | 212 | 6-1 | Sutton |
| Bob Tolley | 24 | 40 | T | 195 | 5-9 | Bartley |
| Jim Turner | 53 | 41 | T | 190 | 6-0 | Beckley |
| Jack Davis | 35 | 35 | E | 175 | 6-0 | Beckley |
| John Hess | 20 | 37 | E | 170 | 5-11 | St. Marys |
| Cliff Frazier | 63 | 95 | E | 185 | 6-3 | Huntington |
| Bob Miller | 47 | 30 | E | 175 | 6-0 | Cowen |
| Art Myers | 25 | 24 | E | 163 | 5-10 | Reed |
| Ken Varney | 55 | 42 | E | 180 | 6-2 | Williamson |
| Jim Bowen | 54 | 20 | QB | 165 | 6-1 | Cabin Creek |
| John Grossi | 38 | 15 | QB | 160 | 5-8 | Weirton |
| Gene Hess | 41 | 13 | QB | 150 | 5-8 | Montgomery |
| Bunky Johnson | 19 | 14 | QB | 160 | 5-8 | Beckley |
| Dick Fultineer | 40 | 10 | HB | 145 | 5-6 | Glenville |
| Don Hodson | 28 | 12 | HB | 148 | 5-8 | Beckley |
| Gene Kamenski | 26 | 11 | HB | 150 | 5-8 | Weirton |
| Quentin Maner | 17 | 17 | HB | 154 | 5-10 | Cannelton |
| Bob Pulice | 30 | 16 | HB | 158 | 5-8 | Weirton |
| Walter Rapko | 23 | 36 | HB | 180 | 6-0 | Scarbro |
| Ken Whittington | 29 | 19 | HB | 155 | 5-10 | Sissonville |
| Don Chandler | 49 | 23 | FB | 168 | 5-11 | Beckley |
| Andy Muha | 43 | 22 | FB | 165 | 5-10 | Mt. Pleasant, Pa. |
| Jack Sims | 22 | 38 | FB | 180 | 6-0 | Montgomery |

## Probable OTTERBEIN Line-up

FB
Robertson
59

LHB
Lakeman
53

RHB
Klopfenstein
49

QB
Martinelli
55

| LE | LT | LG | C | RG | RT | RE |
|---|---|---|---|---|---|---|
| Saatkamp | Gyory | Anderson | Wiggins | Mickey | Keech | Yoest |
| 74 | 82 | 72 | 83 | 44 | 84 | 77 |

| SCORE | 1 | 2 | 3 | 4 | TOTAL |
|---|---|---|---|---|---|
| | | | | | |
| | | | | | |

## Probable TECH Line-up

FB
Chandler
23

LHB
Rapko
36

RHB
Pulice
16

QB
Grossi
15

| LE | LT | LG | C | RG | RT | RE |
|---|---|---|---|---|---|---|
| Hess | Oglesby | Lewis | Turner | Tolley | Six | Simms |
| 37 | 97 | 93 | 41 | 40 | 94 | 38 |

### OFFICIALS

Referee—Kent Pfeiffer ..... Denison

Umpire—Ernie Roush ..... Ohio State

Head Linesman—Carlton Smith ..... Ohio Wesleyan

COPYRIGHT 1948, THE COCA-COLA COMPANY

Time Ou
Coca-C
REG. U.S. PAT. OFF

Illegal forward pass

Crawling, pushing or helping runner

Delay of game or excess time out

Illegal motion or formation at snap

Unnecessary roughness

Interference with forward pass

t for
ola

Holding

Penalty refused, incomplete pass, missed goal, etc.

Off-side or violation of free-kick rules

Safety

A score

Time out

# OTTERBEIN COLLEGE

## 1950 ROSTER

| No. | Name | Pos. | Class | Wt. | Ht. | Home Town |
|---|---|---|---|---|---|---|
| 43 | Jackson, Fred | G | Soph. | 175 | 5′11″ | Mingo Junction |
| 44 | Mickey, Max | G | Senior | 190 | 5′11″ | Ligonier, Pa. |
| 49 | Klopfenstein, Chuck | B | Senior | 157 | 5′7″ | Willard |
| 50 | Fletcher, Dean | B | Junior | 150 | 5′10″ | Newcomerstown |
| 51 | Jenkins, Jerry | B | Senior | 165 | 5′11″ | Batavia |
| 52 | Greene, Paul | B | Junior | 155 | 5′7″ | West Carrollton |
| 53 | Lakeman, Gilbert | B | Soph. | 160 | 5′7″ | Portsmouth |
| 54 | Prushing, Dean | B | Senior | 173 | 5′10″ | Columbus |
| 55 | Martinelli, Fred | B | Senior | 155 | 5′8″ | Westerville |
| 56 | Stebleton, Lawrence | G | Soph. | 160 | 5′10″ | Canal Winchester |
| 57 | Keel, Gene | B | Soph. | 150 | 5′7″ | West Jefferson |
| 59 | Robertson, John | B | Junior | 175 | 5′9″ | Caledonia |
| 60 | Beam, Cletus | E | Soph. | 165 | 5′11″ | Vandalia |
| 61 | Smith, Robert | B | Soph. | 185 | 5′11″ | Westerville |
| 64 | Riblet, Gene | B | Soph. | 180 | 6′ | Mansfield |
| 65 | Gilbert, Roland | T | Soph. | 190 | 5′11″ | Condit |
| 66 | Ullom, Kenneth | G | Soph. | 180 | 5′7″ | Westerville |
| 67 | Miller, Raymond | E | Senior | 165 | 5′10″ | Westerville |
| 68 | Bush, John | B | Junior | 175 | 5′8″ | Dayton |
| 69 | Peters, Cal | C | Senior | 165 | 5′10″ | Cincinnati |
| 70 | Lanker, Bill | G | Junior | 170 | 5′10″ | McComb |
| 71 | Benadum, Ted | T | Junior | 215 | 6′ | Columbus |
| 72 | Anderson, Enar | G | Junior | 210 | 5′7″ | Columbus |
| 74 | Saatkamp, Fred | E | Soph. | 180 | 6′ | Dayton |
| 75 | Levering, Tex | E | Junior | 185 | 5′11″ | Westerville |
| 77 | Yoest, Bud | E | Soph. | 175 | 6′ | Columbus |
| 78 | Price, David | B | Junior | 195 | 6′ | Columbus |
| 80 | Rarey, Ed | C | Junior | 189 | 6′1″ | Groveport |
| 81 | Tippett, Hal | G | Soph. | 180 | 5′10″ | Sunbury |
| 82 | Gyory, Jim | T | Senior | 210 | 6′ | Herminie, Pa. |
| 83 | Wiggins, John | C | Soph. | 190 | 6′2″ | Columbus |
| 84 | Keech, Dart | T | Junior | 195 | 5′11″ | Elyria |

## THE SQUAD

First Row, Left to right: George Novotny, Dean Fletcher, Ray Miller, Fred Martinelli, Max Mickey, Bob Smith, Gene Keel, Dean Sensanbaugher.

Second Row: Gene Riblet, Enar Anderson, Fred Saatkamp, Dart Keech, Cletus Beam, John Bush, Gilbert Lakeman, Hal Tippett, Dean Prushing.

Third Row: Gus Preston, Roland Gilbert, John Robertson, Paul Greene, Ted Benadum, Kenneth Ullom, Calvin Peters, John Wiggins, Edgar Rarey.

Fourth Row: Dick McKinniss (trainer), Donald Myers (manager), William Shanahan, Fred Jackson, William Lanker, Tex Levering, Charles Klopfenstein, David Price, Elmer Yoest, James Gyory.

It should be noted that 16 men on the squad are sophomores, 12 are juniors, and 9 are seniors. There are only seven letter men on the squad. With a freshman squad of 45, there should be better days ahead in football at Otterbein.

## THE SCHEDULE

| | | |
|---|---|---|
| Sept. 23 | Ohio Wesleyan | Home |
| Sept. 30 | Wilmington | At Wilmington |
| Oct. 7 | Denison | At Granville |
| Oct. 14 | W. Virginia Tech (High School Day) | Home |
| Oct. 21 | Heidelberg (Homecoming) | Home |
| Oct. 27 | Marietta (night) | At Marietta |
| Nov. 4 | Open Date | |
| Nov. 11 | Capital | At Columbus |
| Nov. 18 | Muskingum | Home |

## The Coaches

Head coach George Novotny (below, right) learned his football at Ohio State under the late Francis Schmidt. This is his fifth year at Otterbein. Last year, his team won five and lost three.

George is assisted by Dean Sensanbaugher, who played for Ohio State in 1943 and 1947, for Army in 1944, and for the Cleveland Browns in 1948.

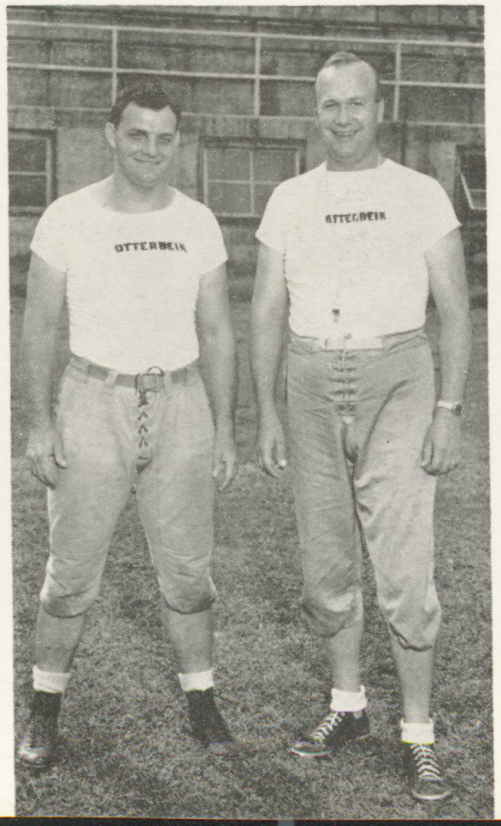

# The "Golden Bears" of West Virginia Tech

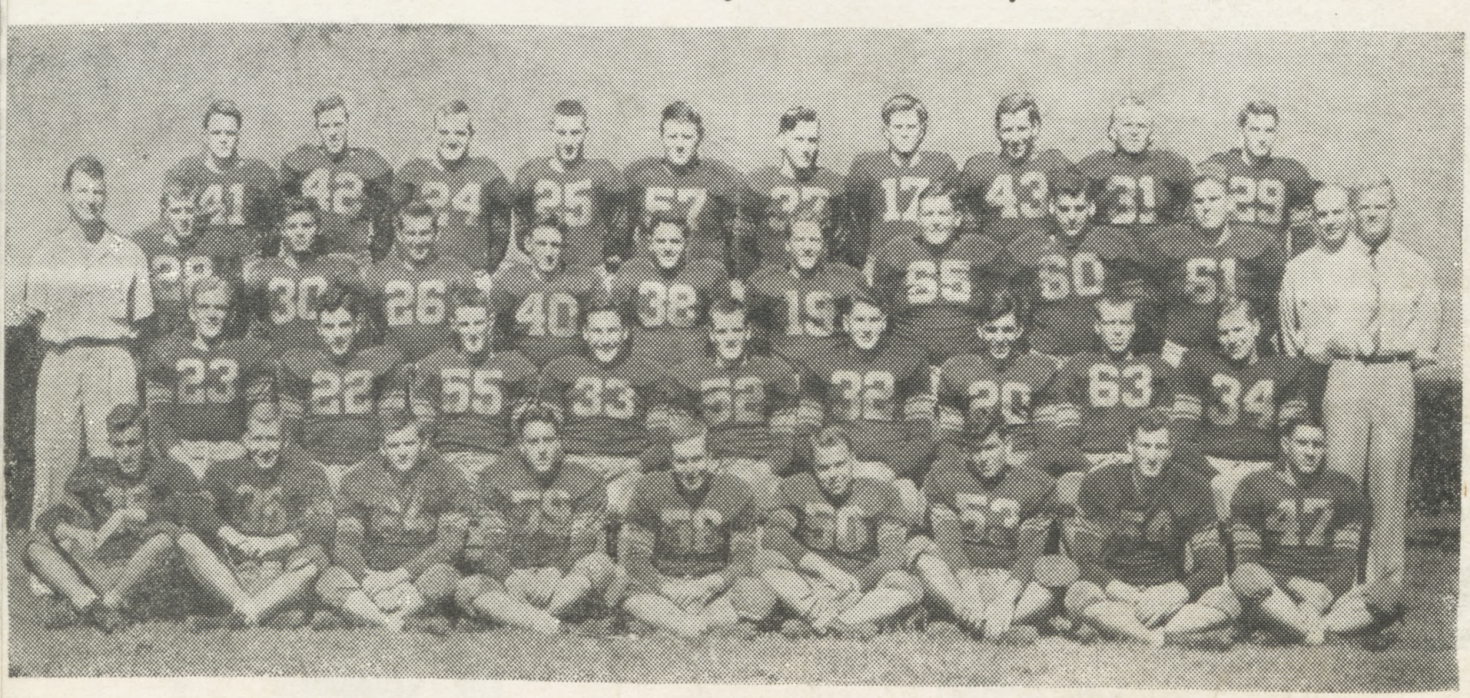

## Otterbein Salutes

Otterbein salutes Coach Herb Royer and his squad of "Golden Bears" from The West Virginia Institute of Technology at Montgomery, West Virginia.

Today's game promises to be a thriller. The visitors had an unblemished record last year and are unbeated in four games this year.

Otterbein has met Tech on two other occasions and won both games by almost identical scores. In 1943 the score was Otterbein 18, Tech 13; in 1944 it was Otterbein 19, Tech 13.

In view of the records this year, Tech will be favored to win. But, regardless of the outcome, Otterbein is happy to have as its worthy opponent on this High School Day, the "Golden Bears" of West Virginia Tech, coached by a fine exponent of the game.

### LAST YEAR'S RECORD

| | | |
|---|---|---|
| 23 | Shepherd | 6 |
| 33 | Fairmont | 7 |
| 33 | Glenville | 13 |
| 37 | Davis & Elkins | 7 |
| 13 | Morris Harvey | 7 |
| 6 | West Liberty | 6 |
| 25 | Concord State | 12 |
| 30 | W. Va. Wesleyan | 12 |
| 43 | Potomac State | 14 |

## Coach Herb Royer

### WEST VIRGINIA'S COACH-OF-THE-YEAR

Coach Herb Royer is a product of Marshall College where he became one of the Big Green's all-time greats. He was a star halfback for Cam Henderson, captained the 1939 Marshall eleven, and was a major factor in directing the 1937 team to a Buckeye Conference championship. Besides being a consistent ground gainer, halfback Royer was a star passer and kicker.

Following his graduation he coached for three years at Logan (West Va.) High School where his team lost only three games in three years.

From 1942 to 1945 Royer was a lieutenant in the U.S. Navy. Following his discharge he returned to Logan for one year and then accepted a position as end coach at Virginia Polytechnic Institute. After one year there he resigned to return to his alma mater, Marshall College, to assist his former coach in both football and basketball.

Royer almost became a professional football player. He was signed in 1938 to play with the Detroit Lions but decided against it.

He played halfback for the Eastern All-Stars against the Philadelphia Eagles in Philadelphia in 1938.

This is his second year at Tech. Last year he was elected as West Virginia's Coach-of-the-Year.

Today's battle becomes a struggle between two Navy lieutenants for Coach Novotny likewise was in that branch of the service.

# The "Golden Bears" of West Virginia Tech

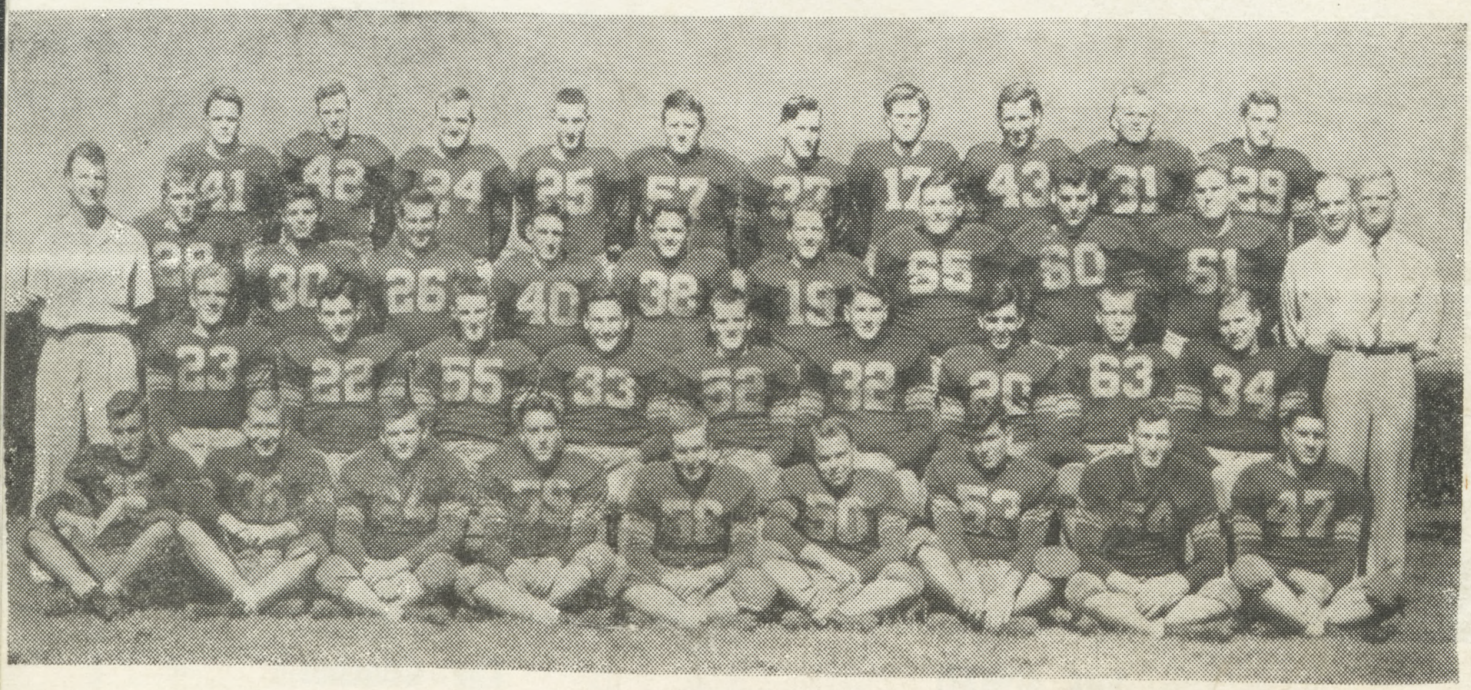

## Otterbein Salutes

Otterbein salutes Coach Herb Royer and his squad of "Golden Bears" from The West Virginia Institute of Technology at Montgomery, West Virginia.

Today's game promises to be a thriller. The visitors had an unblemished record last year and are unbeated in four games this year.

Otterbein has met Tech on two other occasions and won both games by almost identical scores. In 1943 the score was Otterbein 18, Tech 13; in 1944 it was Otterbein 19, Tech 13.

In view of the records this year, Tech will be favored to win. But, regardless of the outcome, Otterbein is happy to have as its worthy opponent on this High School Day, the "Golden Bears" of West Virginia Tech, coached by a fine exponent of the game.

### LAST YEAR'S RECORD

| | | |
|---|---|---|
| 23 | Shepherd | 6 |
| 33 | Fairmont | 7 |
| 33 | Glenville | 13 |
| 37 | Davis & Elkins | 7 |
| 13 | Morris Harvey | 7 |
| 6 | West Liberty | 6 |
| 25 | Concord State | 12 |
| 30 | W. Va. Wesleyan | 12 |
| 43 | Potomac State | 14 |

## Coach Herb Royer

### WEST VIRGINIA'S COACH-OF-THE-YEAR

Coach Herb Royer is a product of Marshall College where he became one of the Big Green's all-time greats. He was a star halfback for Cam Henderson, captained the 1939 Marshall eleven, and was a major factor in directing the 1937 team to a Buckeye Conference championship. Besides being a consistent ground gainer, halfback Royer was a star passer and kicker.

Following his graduation he coached for three years at Logan (West Va.) High School where his team lost only three games in three years.

From 1942 to 1945 Royer was a lieutenant in the U.S. Navy. Following his discharge he returned to Logan for one year and then accepted a position as end coach at Virginia Polytechnic Institute. After one year there he resigned to return to his alma mater, Marshall College, to assist his former coach in both football and basketball.

Royer almost became a professional football player. He was signed in 1938 to play with the Detroit Lions but decided against it.

He played halfback for the Eastern All-Stars against the Philadelphia Eagles in Philadelphia in 1938.

This is his second year at Tech. Last year he was elected as West Virginia's Coach-of-the-Year.

Today's battle becomes a struggle between two Navy lieutenants for Coach Novotny likewise was in that branch of the service.