

# OTTERBEIN WESTERVILLE, I.O.W.E.R.S OH 43081

OTTERBEIN COLLEGE SPRING 1986

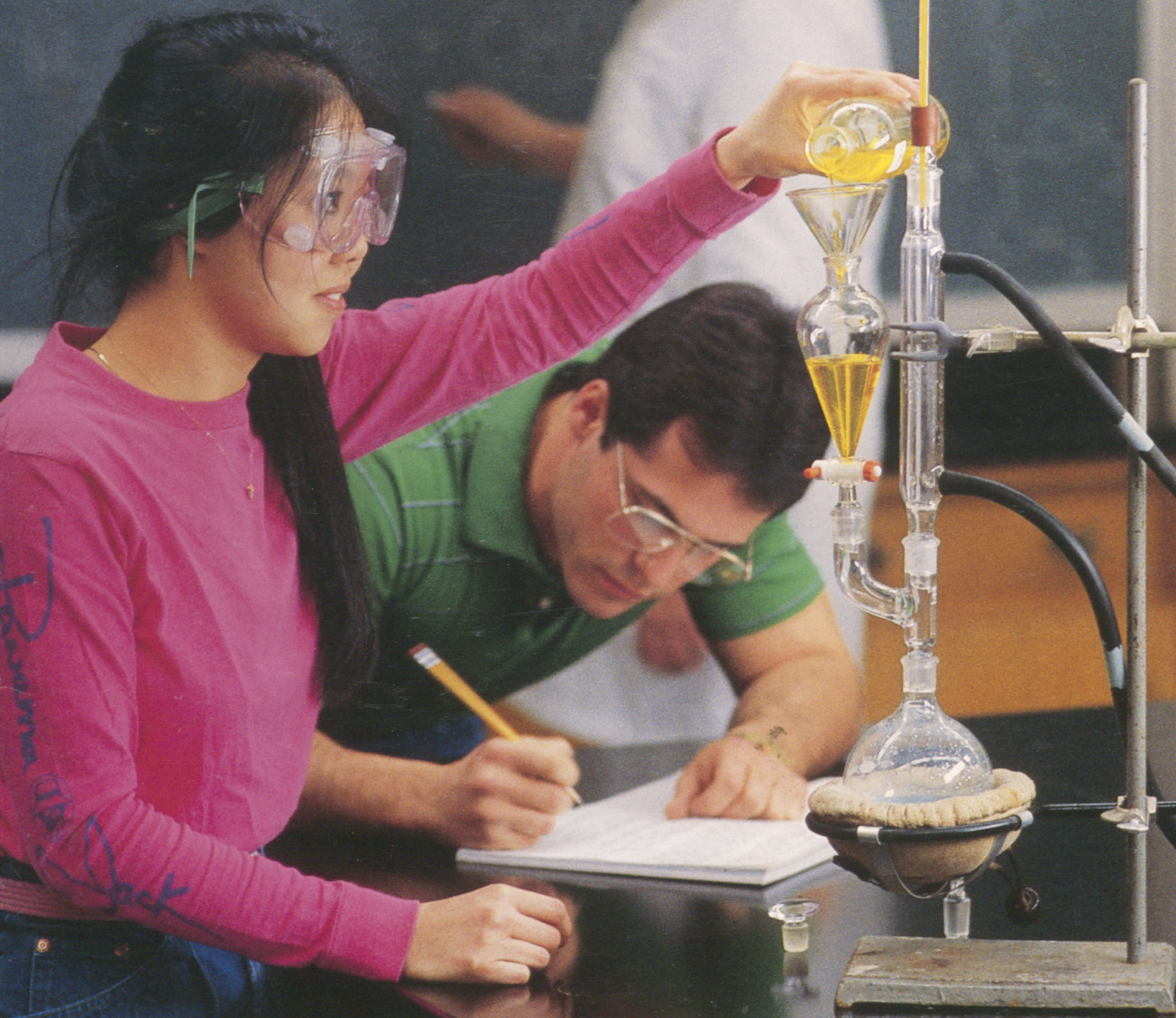

## HONOR ROLL OF DONORS

**Keeping Otterbein Strong**



Edna Zech '33  
Alumni Council  
President

# Students Share Scholarship Sentiments

Somewhat of a tradition has developed at Otterbein over the past several years for our students who are recipients of Alumni Memorial Scholarships to write the alumni council president during the holiday season to express their gratitude over receiving the scholarship assistance.

I, too, was touched and my Christmas brightened by the cards I received from 16 Alumni Memorial Scholars. They all wrote how important the scholarship is to them, and a number indicated they could not have been in school had it not been for this help. One student, Lori Warren, a senior music education major from Fresno, O., added that one day she hoped she would be able to help future Otterbein students pay for their college expenses—much as she has been helped—through contributing to the alumni scholarship fund.

I think the students who took the time to write their thanks should be recognized. In addition to Lori, they are: Bill Brooks, a junior business administration major from Westerville; Rob Brown, a senior speech and broadcasting major from Alexandria, O.; Heidi Brum, a senior English and sociology major from Powell, O.; Martha Dunphy, a senior public relations major from Westerville; Donna Eppley, a senior elementary education major from Zanesville, O.; Kristen Holm, a senior music major from Indianapolis, Ind.; Judy Ketner, a sophomore business administration major from Columbus; Susan Maxwell, a junior elementary education major from Millersburg, O.; Candee Morris, a senior mathematics major from Westerville; Becky Pasden, a freshman nursing major from Columbus; Lisa Pettit, a senior journalism and sociology major from Columbus; Mark Puskarich, a senior business administration major from Cadiz, O.; Tara Ressallat, a freshman chemistry/pre-med major from Galion, O.; Todd Weihl, a senior life science, health science and chemistry major from Marietta, O.; and Susan Wright, a senior economics and Spanish major from Washington Court House, O.

This one small gesture means a lot to me and speaks loudly, I feel, for the kind of student who attends Otterbein. Through your gifts to the College, you can help make it possible for future students, like these, to also benefit from the Otterbein experience.

The Alumni Memorial Scholarship is just one of more than 75 endowed scholarships for students that are funded through the generosity of Otterbein alumni and friends. This school year, 22 students are receiving financial assistance from these scholarships, and more than 200 students are benefiting from all endowed scholarships. Otterbein's total scholarship endowment is in excess of \$2 million.

To all the students who wrote to me, I say thank you, and I also express my sincere thanks to all our loyal alumni and friends, whose gifts to the College make learning opportunities available to all Otterbein students.

## 1985-86

### ALUMNI COUNCIL

#### President

Edna Smith Zech '33

#### President-elect

Mary Cay Carlson Wells '47

#### Vice President

Melissa Barr Snider '77

#### Secretary

Adele Knipp Klenk '71

#### Council-at-large

Virginia Hetzler Weaston '37

Rebecca Coleman Princehorn '70

Donald R. Lutz '67

William T. Conard '80

Wayne E. Barr '43

William L. Evans '56

#### Trustees

Terry Goodman '70

James Hutchison Williams '44

Richard Wagner '41

Michael Cochran '66

Paul Roman '84

Amy Cedargreen '86

Michael Mesewicz '88

#### Faculty, Staff &

#### Student Representatives

Diane Jedlicka

Albert Horn

Shonda Keckley '86

David Cawley '88



# OTTERBEIN WESTERVILLE, O·W·E·R·S OH 43081

Vol. 59, No. 4

Produced by the Office of College Relations of Otterbein College in cooperation with the Alumni Council in the interest of Otterbein alumni and friends. Second class postage (USPS 413-720) paid at Westerville, Ohio 43081.

## **President of the College**

C. Brent DeVore

## **Vice President for Development**

Robert E. Fogal

## **Director of College Relations**

Patricia E. Kessler

## **Director of Alumni Relations**

Jack D. Pietila '62

## **Editor**

Andrew F. Conrad

## **Staff Writer**

Susan Greiner

## **Photographer**

Edward P. Syguda

## **Contributors to this issue:**

Kathy Booth

Mike Christian

Carol Define

Stacie Gilg

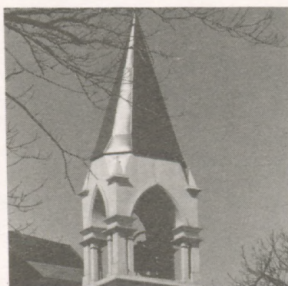

4



8



10

2

## **ENDOWED SCHOLARSHIPS AT OTTERBEIN**

An Important Part of the College's Heritage

4

## **FOR WHOM THE BELL TOLLS**

The Clements Foundation is a 'Guardian Angel' to Otterbein

7

## **'EXCITING TIMES' FOR THE HUMANITIES**

NEH Grant Will Strengthen Humanities Program

8

## **GRANT SUPPORT**

College Receives Funding For Important Projects

9

## **WARRICK BEQUEST**

Library Gift to Fund Science Book Purchase

10

## **HONOR ROLL OF DONORS**

Our Tribute to the Generosity of Alumni and Friends

## **ON THE COVER**

In this issue, we recognize Otterbein alumni and friends who, through their generous gifts, help keep the College strong. These gifts support all areas of the College, including the purchasing of laboratory equipment for the chemistry department. Pictured on the cover are Todd Wehl, a senior chemistry major from Marietta, and Kathryn Holder, a senior chemistry major from Kettering.

## **DEPARTMENTS**

32 Class Notes

36 Class of 1985—Where Are They Now?  
Inside

Back

Cover Calendar of Events



---

# ENDOWED SCHOLARSHIPS

---

## An important part

---

Otterbein College is rich in tradition, and an important part of the College's heritage is the endowed scholarship program.

The program was founded in 1898 by J. Wesley Welshans. He donated a gift of \$1,000 to the endowment fund establishing the George E. Welshans Memorial Scholarship in memory of his son, a graduate of the Class of 1897. Mr. Welshans wrote, "It is hoped that this (gift) may be increased, and that many others of like character may be established."

Over the past 138 years, there have been a great variety of scholarships established. Some have focused on academic interests, church relationships and extra-curricular activities. Others are awarded to students from certain geographic areas. Many memorialize or honor loved ones and are donated out of concern for students and in appreciation for Otterbein. Principals of these funds range from a few hundred dollars to more than \$200,000, for a total scholarship endowment in excess of \$2 million.

In 1985-86, Otterbein College is assisting over 200 students from more than 75 endowed scholarships. The principals of these scholarships range up to \$250,000. Otterbein junior Mark Puskarich, a senior from Cadiz, Ohio, and a recipient of the Alumni Memorial Scholarship, said, "I think the program is good. If it keeps growing, I think it will bring more people to the College. I've really appreciated it."

Since 1980, scholarship donors and representatives, students and their parents have been recognized at a spring luncheon. However, with this academic year a change was initiated in the College's effort to thank donors and recognize the program's participants. This past November, students and area donors and representatives were recognized at a dessert buffet followed by an Opus Zero concert. Julie Legg, a Mt. Vernon, Ohio, sophomore and a William M. Junk Scholar, said of this change, "I think the buffet and concert event was a lot better than the luncheon. It was more intimate, and gave you a better chance to talk with your sponsors and get to know them. I think it's good for them to become better acquainted with

the person they have invested in."

Seven new scholarships have been added for the current academic year. They are: The Dr. and Mrs. N. E. Cornet Scholarship, The Margaret B. Gill Scholarship, The Sylvia Warren Turner Scholarship, The President Lynn W. Turner Memorial Scholarship, The Dorothy G. VanSant Memorial Scholarship, The Yantis Family Scholarship, and The Epsilon Kappa Tau Scholarship.

There will be four additional scholarships initiated next year: The Professor and Mrs. Lawrence S. Frank Scholarship, The Edward Nagel Memorial Scholarship, The Leonard P. Roberts Scholarship, and The Floyd J. Vance Memorial Scholarship.

Endowed scholarships at Otterbein College can be established in the name of a donor, to honor individuals, or as memorials. The scholarships can be restricted to interests defined by the donor, or they can be administered by the College. The minimum gift or pledge required to establish an endowed scholarship is \$10,000. Some scholarships have been pledged to reach the endowed level within three to five years, while others have been pledged by bequest. For more information about the endowed scholarship program at Otterbein, contact Dr. Robert Fogal, vice president for development.



# AT OTTERBEIN

## of the College's heritage

### Donors Come From All Walks of Life

The men and women who are endowed scholarship donors at Otterbein College come from all walks of life and all parts of the country. Many have family associations with the College that go back generations. Others do not.

Despite many different characteristics, they all share one goal that truly unites them in a class of distinction—a desire to assist in the education of deserving young people. These benefactors are all very special to the College and are essential to its strong future.

\* \* \*

An example of Otterbein benefactors with no formal affiliation to the College are William and Frances Junk. The Washington Court House, Ohio, family, with a desire to help young people, established the William M. Junk and Frances Smith Junk Grant in 1977 in tribute to Mr. Junk's mother. Because his mother, who came from a rural background, was able to achieve her dream of completing a college education (at Miami University in Oxford, Ohio), Mr. Junk felt he wanted to be able to help others like her; students who might need assistance in beginning their college careers.

The scholarship is designated for incoming freshmen, preferably from rural Ohio areas, who have financial need. Otter-

bein is just one of several Ohio institutions to benefit from the generosity of the Junk family. They have also established endowed scholarships at Wilmington College, Cedarville College and Muskingum College.

Neither Mr. or Mrs. Junk is an Otterbein graduate, and their two children attend two other Ohio colleges, but these friends believe in Otterbein College and continue to add to the principal of their endowed scholarship.

\* \* \*

Donors are young and old alike and come from a variety of financial situations. But, according to Jo Ann May '52, whose family established an endowed scholarship back in 1963, you don't have to be rich.

"I am proud that my family had the wisdom to establish an endowed scholarship in memory of my father (Albert C. May '26)," she said, "and I have contributed what I could. Although I wish I could have done more, the fund has continued to grow with a lot of small donations. You don't have to be a billionaire (to establish a scholarship)."

After the death of Miss May's mother, Frances, the name of the scholarship was changed from the Albert C. May Memorial Scholarship to the Albert C. and Frances C. May Scholarship, according to directives in her will. Over the years, countless relatives, friends and neighbors have contributed to the growing

fund, with individual gifts ranging from \$5 to \$25,000.

The Otterbein tradition began for the May family long before Albert C. and Frances C. May. Jo Ann May's grandparents were Walter '01 and Cynthia May. Her aunt, Helen May '28, died just last year. In addition, numerous other cousins, nieces and nephews from the families of both her parents have attended the College.

Immersed in Otterbein, at one point Miss May withdrew her savings to contribute money that would boost the May family scholarship up to the \$10,000 level. "Now everybody knows that medical technologists don't make a lot of money," said Miss May, a recently retired senior medical technologist at The Ohio State University's Hospital Clinic, "but I have been surrounded by Otterbein people all my life, and I feel this family scholarship is an important responsibility for me."

—Susan Greiner



ALBERT C.  
MAY '26





Among the many things at Otterbein that bear the Clements name are the carrillon in the bell tower of Towers Hall (center) and (clockwise, from upper right), the president's residence, the College's new soccer field, and a women's residence hall.



***If the  
Clements  
Name Rings  
a Bell at  
Otterbein, It  
Also Does  
Much, Much  
More***

# **FOR WHOM THE BELL TOLLS**



---

**It doesn't take long before even a new student at Otterbein begins recognizing the name Clements. From Clements Hall to Clements House, the name lives on.**

---

**By SUSAN GREINER**

---

It's hard to imagine a time when the College was without the comforting chimes that ring out from Towers Hall each day. Did you know that it is the Clements carrillon that is responsible for pealing out the special music? Well, if the Clements name rings a bell at Otterbein, it also does much, much more.

Countless projects have been completed and gifts donated under the Clements family name by the organization first brought together in 1966 by a fiery lady by the name of Vida S. Clements '01.

It doesn't take long before even a new student at Otterbein begins recognizing the name Clements. From Clements Hall, the women's dormitory on Home Street, to Clements House, that President DeVore and his family call home, the name lives on.

Although she died within a few years of spawning the Clements Foundation, an organization that has become a real "guardian angel" to the College, Mrs. Clements is still very real to Clements Foundation members. They take seriously the stipulation in the organization's founding papers that cautions them to consider Mrs. Clements and her personal way of thinking in evaluating and granting proposals.

When she created the Clements Foundation, Mrs. Clements wrote, "The traditions and goals which Doctor Clements and I always regarded as the basic aim of Otterbein College are that it should continue its century-old tradition of

usefulness in practical as well as in intellectual fields, of training youth in ideals of practical living and thinking, of pragmatic utility as well as intellectual integrity."

Always willing to help, the Clements Foundation has contributed to all major College campaigns. It is committed to scholarship, especially in the areas of science, music, home economics and athletics.

Whether the need is new vials (for a science lab), new dials (for the campus radio station), or new seats and aisles (for renovating Battelle Fine Arts Center's auditorium), the Clements Foundation will listen.

As of last October, the Clements Foundation had rung up a total giving record of more than \$900,000 to the College. The Decision for the Arts campaign received \$350,000; the Venture Into Opportunity campaign was awarded \$170,000; and general scholarships accounted for nearly \$113,000 from the group. In addition, more than \$280,000 in specific gifts has been recorded over the years, benefiting campus departments from the Learning Resources Center to Cowan Hall, from life sciences to general athletics, from band uniforms to pianos. Recent major Clements Foundation projects have included renovating the facilities of the campus radio station, WOBN, and building a soccer field for the College.

Vida S. Clements, like her husband Dr. Frank Clements '96, graduated from Otterbein. The couple spent many years in Dearborn, Michigan, where he was director of research at the General Motors Laboratory.

After a busy research career and many inventions to his credit, the scientist and his wife decided to trade in their hectic schedule to return to Westerville and their beloved Otterbein to spend their retirement years.

A talented woman, Mrs. Clements drew up house plans for what would become the presidential house at 111 West Street, and she and her husband built it brick by brick. They both loved having students around and began a tradition of inviting them to Sunday night suppers.

Francis "Red" Bailey '43, Westerville attorney and Clements Foundation member, first met the Clementses when, as a student at Otterbein, he became involved in one of the couple's early projects. "They wanted to put students to work and initiated a student-operated workshop business in the basement of the science building," Mr. Bailey explained. "We made and sold reflective signs, and we thought we were pretty successful at it. To the Clementses, we were 'busy and out of trouble.'"

If those signs reflected the Clements' belief in hard work, the foundation's membership today continues to reflect her way of thinking. "I've never known anyone like her," said Dwight C. "Smokey" Ballenger '39, one of the three remaining members of the original board that was hand-picked by Mrs. Clements.

"She'd let you know how she felt," Mr. Ballenger reminisced. "Mrs. Clements was very down-to-earth and enjoyed helping people who helped themselves. If somebody really needed something, and could demonstrate that need, then she'd offer help on-the-spot."



**"We all know her thinking, and seriously try to see requests as she would have. It's not unusual today to hear the question asked time and again, 'Do you think Mrs. Clements would approve that?' "**

"Roger Powell '22, Mrs. Clements' personal attorney, drafted a very specific list of eight questions for her organization that continue to guide actions of the Clements Foundation even today," said Mr. Bailey. "It was somewhat unusual to set up such strict standards. But Mrs. Clements was adamant in her feelings that the College should be seriously reviewed annually." She made that very clear in the two meetings she had with the original board of trustees she gathered together some 20 years ago, he added.

There is often what attorney Bailey calls "heavy discussion"

about the worthiness of a program being considered for funding and the extent to which the Clements Foundation should participate. "Sometimes, we have decided that Mrs. Clements would want us to spend even more money than requested," he said, "to get the increased quality, so that's what we have done."

The original group chosen in 1966 included Herman Lehman '22, whom Mrs. Clements named chairman; William Steck '37, chosen vice chairman; Dr. Powell, secretary; Dr. Sanders Frye '48, treasurer; Mr. Ballenger; and H. William Troop '50. Mrs. Clements also selected Dr. John-Karefa Smart '40, family friend, professor, and physician currently of the Washington, D.C. area, as honorary trustee. Dr. Harold Boda, then Board of Trustee president, also served the Clements Foundation in an ex-officio capacity.

Current trustees, besides Mr. Lehman, include original trustee Mr. Troop, now president of the First Savings and Loan in Massillon, Ohio, who is vice chairman of the group, and project officer Mr. Ballenger, a retired personnel officer, who also serves Otterbein as president of the "O" Club.

Foundation trustees Verle Miller '35, Dr. Frye, Dr. Powell and Mr. Steck, are all deceased now. And there are new faces in the organization: Robert Agler '48, president of Agler-Davidson Sporting Goods stores and Otterbein Board of Trustees member; Craig Gifford '57, executive director of the Ohio School Boards Association; and Dr. William Freeman '57, local physician appointed in the fall

of 1984. Edwin L. "Dubbs" Roush '47, president of area hardware and sporting goods stores and a Honda car dealership, is a board member who has served in an "ex-officio" capacity since becoming a member of the Otterbein College Board of Trustees.

Members of the Clements Foundation are very proud of the work of their organization.

"It has been a thrill over the years to sit with the other foundation trustees and reminisce about Mrs. Clements," said Mr. Troop, "but the farther we get from her death—and the beginnings of the foundation—the tougher our job will become, to operate the foundation while maintaining the values of Vida S. Clements."

Ballenger concurred. "We all know her thinking, and seriously try to see requests as she would have. It's not unusual today to hear the question asked time and again, 'Do you think Mrs. Clements would approve that?' seriously debated at foundation meetings," he said.

Although the names and faces are bound to change in the coming years, there doesn't seem to be any chance of the spirit of Vida S. Clements waning, if future boards are half as dedicated and enthusiastic as the present one. One feels confident that her spirit and their spirit will continue to be felt in the Clements Foundation's endeavors, and that the effects of their combined generosity will continue to pulsate through future generations of Otterbein students, for whom the name Clements will still ring a bell.



VIDA S. CLEMENTS '01



FRANK O. CLEMENTS '96



# 'Exciting Times' For The Humanities At Otterbein

If Sylvia Vance, chairman of the department of integrative studies, has more of a twinkle in her eyes than usual these days, it's because she's contemplating the potential a challenge grant from the National Endowment for the Humanities (NEH) will have for the study of the humanities at Otterbein.

In 1984, the College was one of 13 colleges and universities named nationwide to receive the challenge. Since then, it has been up to Otterbein, as part of its receipt of the \$250,000 three-to-one matching grant, to raise three times the amount of the federal funds awarded by NEH.

"Part of those matching funds has been raised," said Dr. Vance, project director of the NEH grant, "and the College can now plan to spend the endowment interest (approximately \$18,000) available this July 1, of what will evolve into a one-million dollar endowment when fully funded.

"The excitement in this project is double: the prospect of being able to strengthen programs with new funds and also the establishment of an advisory committee to oversee the humanities at Otterbein. We've never had this kind of directing body before."

As proposed, income from this endowment will be used to underwrite three aspects of Otterbein's humanities programs: the acquisition of books, professional journals, and other resource materials in the humanities for the Courtright Memorial Library; a professional development program for the humanities faculty; and, when the grant is fully funded, Otterbein will be able to establish a visiting professorship that will rotate among the various humanities disciplines to bring distinguished teacher-scholars to campus.

The new Humanities Advisory Committee, working with Dr. Vance, is comprised of faculty representatives of eight designated humanities areas. It includes James Bailey, chairman of the English department; Michael Haberkorn, assistant professor of music, representing the Center for the Arts; Stuart Knee, chairman of the history department; Paul Laughlin, assistant professor of religion and philosophy, representing the Integrative Studies Advisory Committee; Roger Neff, chairman of the foreign language department; Alison Prindle,

**"Now we will be able to do things we always dreamed of, but could not implement without funds like these. We're just entering exciting times for the humanities at Otterbein!"**



SYLVIA VANCE

associate professor of English, also representing the Integrative Studies Advisory Committee; Mitchell Staude, assistant professor of religion and philosophy; and Donald Bulthaupt, vice president of academic affairs. As the NEH grant project director, Dr. Vance coordinates the work of the Humanities Advisory Committee, which she expects will continue to meet "once or twice a term."

One of the early projects likely to be considered is development of the humanities components of a new interdisciplinary freshman studies course. Another involves program implementation in the area of intercultural study. The grant also includes support funds for travel to humanities conferences, engaging outside consultants for the humanities departments, and awarding small project grants.

"We're all pleased and invigorated," Dr. Vance summed up, "because of the great potential of this grant. Now we will be able to do things we always dreamed of, but could not implement without funds like these. We're just entering exciting times for the humanities at Otterbein."

—Susan Greiner



# College Granted Funding For Important Projects

By **KATHY BOOTH**

Otterbein's Development Office placed special emphasis in 1985 on obtaining grant support for the College's teaching, endowment, capital and other special project needs. A major goal has been to coordinate efforts on campus to increase the probability of grant support from private and corporate foundations and from federal and state government programs.

A direct result of the increased emphasis on grantseeking efforts for Otterbein has been funding for some very important projects: a symposium on church-related higher education, a reading system in the LRC for visually handicapped students, the NEH challenge, the Religious Activities Center, and endowment support for scholarship assistance.

In April 1985, the Board of Higher Education and Ministry of the United Methodist Church granted Otterbein \$2,500 to help fund a symposium that will examine the present and future role of United Methodist colleges and their mission within the large purpose of American higher education. The symposium will be held on campus April 7-8. The grant will aid the College in its effort to build a better awareness of the impact of church-relatedness—past, present and future—and to extend that awareness into surrounding communities.

The College received a \$1,000 grant from the DeLuxe Check Printers Foundation, St. Paul, Minnesota, last April that provided additional funds to pur-

chase a Visualtek reading system for the Learning Resource Center in Courtright Memorial Library. The system helps Otterbein provide essential services to visually handicapped students, and has become an integral part of the reading and study area in the LRC.

Then in June, the College was awarded \$50,000 from the GAR Foundation of Akron to assist in matching a challenge grant of \$250,000 from the National Endowment for the Humanities. The NEH challenge grant, as part of a \$1 million endowment, will enhance humanities instruction at Otterbein by helping provide faculty development opportunities, additional library resources and support for a rotating endowed chair.

The long-awaited campus Religious Activities Center became a reality in November with the announcement from New York City's Booth Ferris Foundation of a \$52,000 grant "restricted to the expenses of the creation of the campus Religious Activities Center." The announcement culminated months of proposal work by Development Office staff; together with Mike Christian, director of church relations; Chaplain Monty Bradley; and Dean Joanne VanSant. President C. Brent DeVore's visit to Booth Ferris' New York office in support of the proposal was a strong factor in its success. In making the award, Booth Ferris affirmed College objectives for the center: to create and furnish a campus Religious Activities Center that symbolizes and reinforces Otterbein's spiritual heritage; to strengthen

the religious dimension of campus life; and to enhance student growth by providing chaplain's facilities for counseling and programming; and by meeting the need for a place for solitude, meditation and prayer.

December brought news of two additional grants. The J.C. Penney Company will contribute \$4,000 in 1986 and \$4,000 in 1987 toward scholarship endowment. Penney's contribution is in response to Otterbein's recognition of the ever-increasing need of families for assistance in financing a college education for their children, and in recognition of the College's policy of meeting 100 percent of each student's basic educational need.

A December grant of \$8,000 from The Quaker Oats Company in Marion, Ohio, and The Quaker Oats Foundation in Chicago, will fund one year of a three-year program to replace outdated audio-visual equipment in the LRC. The Quaker Oats award will provide funds for equipment that is most urgently needed to maintain



*An \$8,000 grant from the Quaker Oats Company and Quaker Oats Foundation will enable the College to purchase much-needed equipment for the Learning Resources Center, directed by David Stichweh (above).*



---

**With continued strong emphasis in the area of grantsmanship during 1986, foundation and corporate support is expected to become even more significant and, therefore, more important to the advancement of all College programs.**

---

LRC services. It has been estimated that 74 percent of the LRC's audio-visual equipment is outdated because of limited funds for replacement and upgrading. The three-year program will ensure that the LRC remains a quality source of support to academic programs.

In January, the College learned it had received a \$1,000 grant from the Ingram-White Castle Fund of Columbus to

fund a computer-assisted language learning conference. The conference, held at Otterbein on March 8, focused primarily on computer assisted instruction in English, English as a Second Language, and foreign languages. Colleges and high school language instructors attended.

In addition to these successful grant requests, Otterbein has several foundation proposals currently under con-

sideration. With continued strong emphasis in the area of grantsmanship during 1986, foundation and corporate support is expected to become even more significant and, therefore, more important to the advancement of all College programs.

*Kathy Booth is director of major gifts in Otterbein's Development Office. One of her primary responsibilities is coordinating the College's grant seeking efforts.*

## **Library Gift to Fund Science Book Purchases**

Because of the generosity of husband and wife librarians, Courtright Memorial Library has received its largest single gift ever recorded, worth over \$100,000. The newly-established Elvin and Ruth R. Warrick Library Book Fund will be used for the purchase of "science books and literature" to honor the bequest in the will of Ruth R. Warrick '22, who died in Columbus in May, 1984.

She and her husband, Elvin S. Warrick '21, who died in 1977 in Urbana, Illinois, were both actively involved as Otterbein students, sharing a great love of books. Both were considered "sharks" (excellent students) on campus: Mr. Warrick a math major and member of the Philophronean Literary Society, and his future wife a home economics major and member of the Philalethean Literary Society.

After graduation, the Otterbein sweethearts married in Westerville in 1925, where they lived briefly before moving to the Champaign-Urbana, Illinois, area, where Mr. Warrick entered the University of Illinois School

of Library Science. He earned a Bachelor of Science degree in library science in 1927 and was then appointed a professor in the research library of the university's math department.

By 1932, Elvin Warrick was chief librarian of the mathematics department library and had earned a master's degree in his field of library science. In addition to his administrative and general library duties, Mr. Warrick managed to compile a hefty listing of all mathematics books published before 1851 and authored a study on technical publishing before his 1962 retirement.

Meanwhile, Ruth Warrick had served as a substitute teacher in the Champaign-Urbana public school system, while also organizing the book collection of the Carle Foundation Hospital Library there. She was later employed by the Urbana Free Library and the University of Illinois Library before joining the Illinois Natural History Survey Library in 1948, where she remained until her retirement 14 years later.

Today, the Warrick book fund committee at Otterbein is hard at work, preparing both short- and long-range decisions on future book purchases. It will select new science acquisitions for the library.

Committee members include Michael Herschler, professor of life science; Louis Arnold, associate professor of physics and astronomy; Richard Yantis, associate professor of mathematical sciences; Jerry Jenkins, associate professor of chemistry; and Alberta MacKenzie, acting head librarian at the Courtright Memorial Library.

According to Dr. Herschler, eventually \$6,000 to \$8,000 per year will be available to spend on much-needed science books and periodicals. "Most of our departments have had problems with their library budgets because they haven't been upgraded to parallel the ever-increasing cost of current periodicals. This is just one of the many areas of acquisitions being discussed in our planning meetings. We're very excited about the potential of the Warrick bequest," he said.





## OTTERBEIN COLLEGE

WESTERVILLE, OHIO 43081

OFFICE OF THE PRESIDENT

(614) 896-1410

Dear Alumni and Friends:

Each year we publish in the spring issue of Towers magazine our Honor Roll of donors. It is one small way we can publicly recognize and thank all of you -- alumni, parents, business and church leaders -- for your generous support. It is this support that is the foundation of the Otterbein heritage.

As you will see in reading this year's spring issue, 1985 was a very good year for Otterbein.

For the 8th consecutive year the College raised more than \$1 million. In fact, private gifts received during the year exceeded \$1,656,000, highest total in the history of the College. These gifts will enable us to continue funding scholarships and other forms of financial assistance for students, support faculty research programs, purchase equipment and resources for classrooms and the Courtright Memorial Library.

Through your generosity, Otterbein continues to grow and to prosper. You can take pride in being a part of this movement as we look to a bright future, with continuing dedication to tradition and innovation in our academic programs.

Thank you for your commitment, and I invite you to continue your support in 1986.

Cordially,

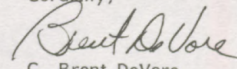
  
C. Brent DeVore  
President

CBD/pst



# HONOR ROLL



---

# 1985 Fundraising Report: A Record-Breaking Year

---

Congratulations Otterbein family! In Dr. DeVore's first full year, you broke the total giving record to the College with contributions of \$1,656,000. What a great habit to start. That total, and eight straight years of million dollar giving, is unprecedented in Otterbein history.

Perhaps even more important is that last year 4,395 Otterbein faithful made gifts to the College—an increase of more than 350 from 1984. The largest single gift was \$181,888.

The new LIFEndowment program also became an important vehicle for our reunion groups. More than \$1 million dollars in LIFEndowment deferred gifts were committed to the endowment fund. This year the LIFEndowment program is open to all Otterbein alumni and friends.

The 1984 giving total of \$1,066,000 proved significant by showing the Otterbein family commitment in a year of transition. In 1985, our record gift total of \$1,656,000 revealed what we can do operating from a solid position of strength. And we expect 1986 to be even better!

For the first time we paid student Phonathon callers, and the result was a record breaking response. Yet volunteers continued to prove essential to the success of the College's development program. Class agents again wrote classmates to support the Otterbein Fund, and reunion committees met to plan class projects. The significant achievements of 1985, thanks to your generosity and commitment to Otterbein, included:

- Total giving reached \$1,656,000—a record never before achieved and the eighth consecutive year over one million dollars.
- A total of 4,395 individuals made gifts to Otterbein College in 1985.
- Unrestricted gifts to the Otterbein Fund totaled \$523,000, another new record.
- Endowed gifts soared to \$707,000, up nearly \$400,000 from 1984 and again the best in Otterbein history.
- Restricted and unrestricted gifts to meet current operating costs exceeded \$900,000.
- The new President's Club acquired 26 charter members, each giving more than \$5,000.
- The new Towers Club established 23 leadership members giving between \$2,500 and \$4,999 each.
- The inaugural 1847 Club generated 99 members, who gave from \$1,000 to \$2,499.
- The elevated Cardinal Club also totaled 99 members, with each giving between \$500 and \$999.
- The new Century II Club totaled an encouraging 287 members, each giving between \$200 and \$499.
- LIFEndowment gift pledges totaled more than one million dollars.
- Phonathon pledges established a new annual record of \$145,308.

You're right on target Otterbeiners! Well done. Let's make 1986 another record-smashing year.





# 1985 Summary of Gifts

## I Source of Gift \$ Amount

### Alumni

Operating - Unrestricted	\$235,204.69
Operating - Restricted	126,223.60
Capital	27,585.59
Endowed	472,042.60
<b>TOTAL</b>	<b>\$861,056.48</b>

Thousands

### Parents

Operating - Unrestricted	\$ 14,293.75
Operating - Restricted	12,290.00
Capital	3,588.32
Endowed	2,726.67
<b>TOTAL</b>	<b>\$ 32,898.74</b>

### Friends

Operating - Unrestricted	\$ 39,296.61
Operating - Restricted	56,707.65
Capital	5,850.00
Endowed	77,355.15
<b>TOTAL</b>	<b>\$179,209.41</b>

### Corporations, Foundations and Trusts

Operating - Unrestricted	\$158,531.48
Operating - Restricted	172,857.51
Capital	11,900.00
Endowed	60,595.00
<b>TOTAL</b>	<b>\$403,883.99</b>

### Church

Operating - Unrestricted	\$ 75,941.60
Operating - Restricted	164.00
Capital	—
Endowed	9,622.65
<b>TOTAL</b>	<b>\$ 85,728.25</b>

### Other

Operating - Unrestricted	\$ —
Operating - Restricted	8,946.00
Capital	—
Endowed	85,150.00
<b>TOTAL</b>	<b>\$ 94,096.00</b>

**GRAND TOTALS** \$1,656,872.87

## II Purpose of Gift

Operating - Unrestricted	\$523,268.13
Operating - Restricted	377,188.76
Capital	48,923.92
Endowed	707,492.06
<b>TOTAL</b>	<b>\$1,656,872.87</b>

## III Type of Gift

Cash and Securities	\$1,448,412.02
Bequests	167,538.31
Deferred Gifts	5,000.00
Gifts-In-Kind	35,922.54
<b>TOTAL</b>	<b>\$1,656,872.87</b>

## Source of Gift

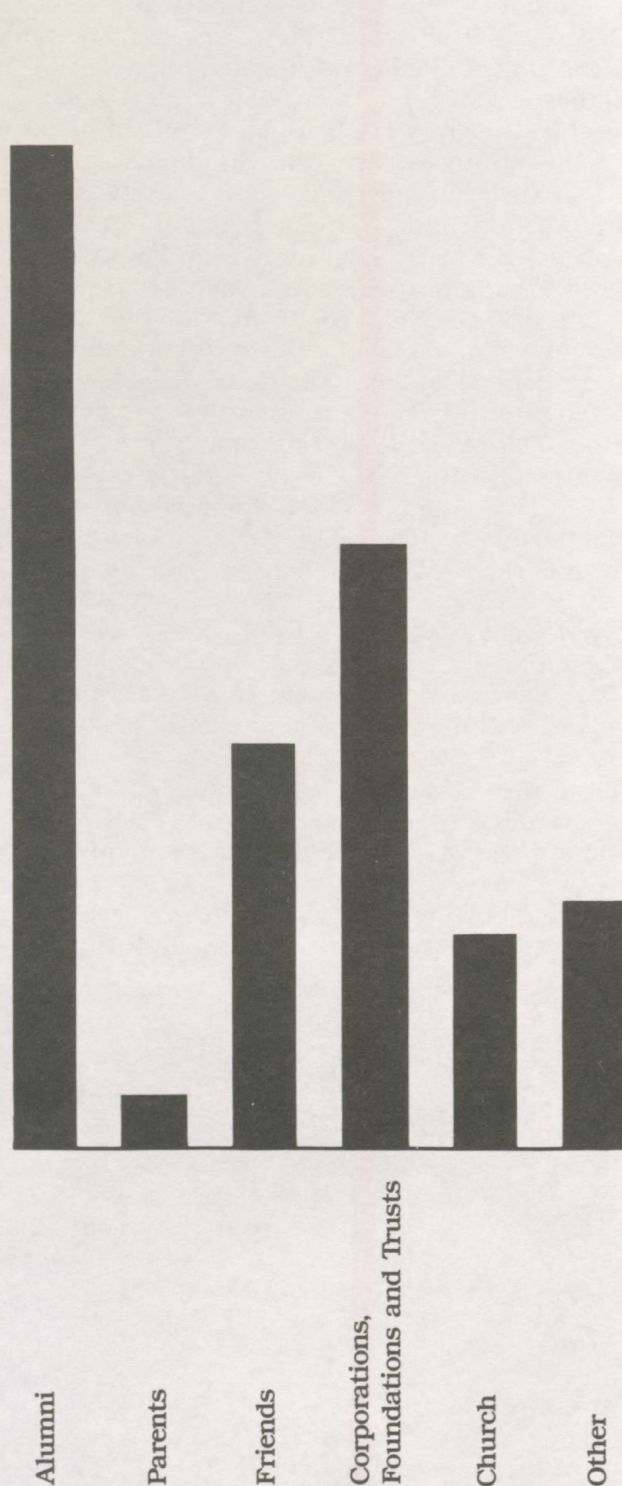



# Total Giving 1976-1985

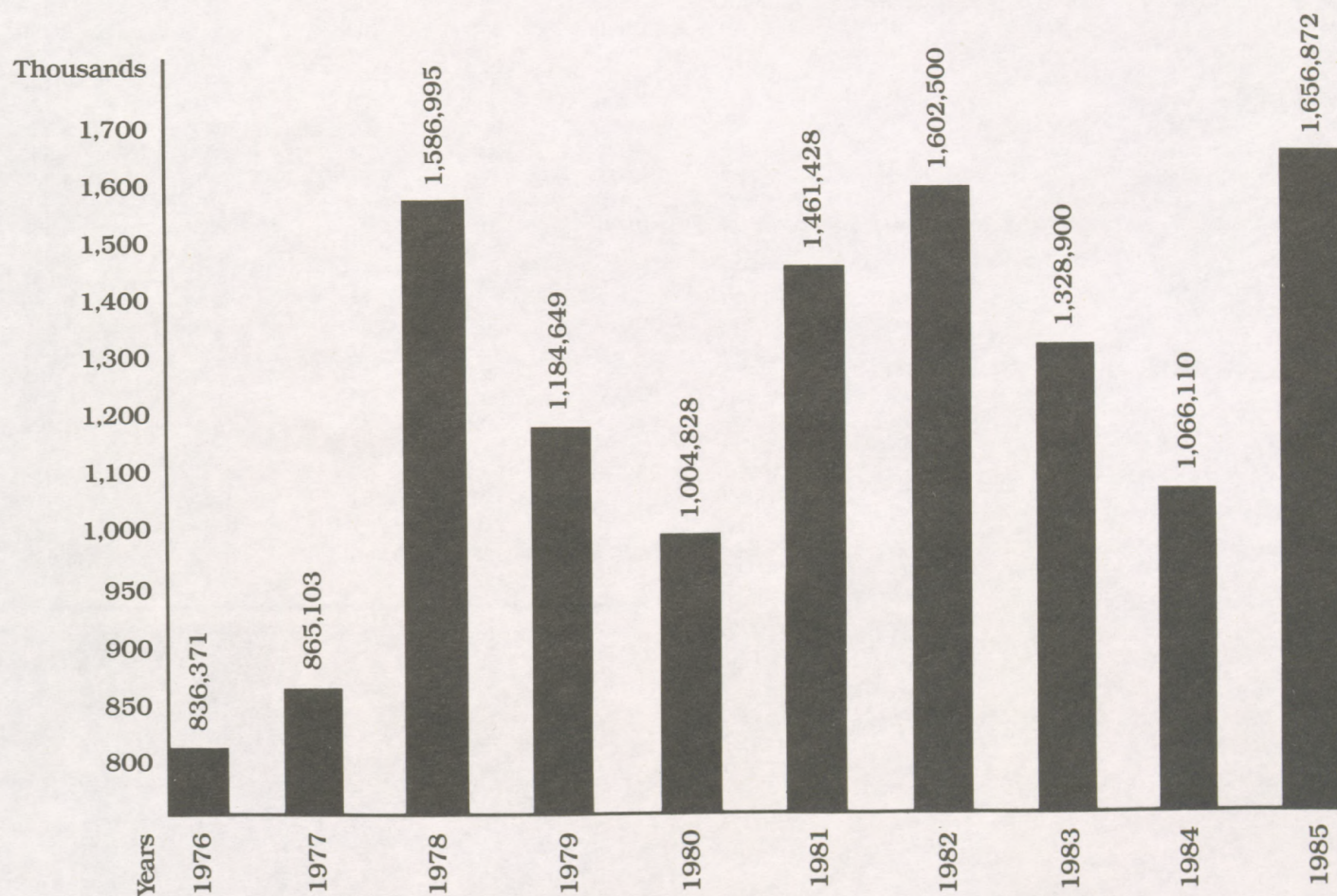



# Comparison of Classes

Class	Number of Alumni	Number of Donors	Percentage of Participation	Dollar Amount
1906	2	0	0	0
1907	1	0	0	0
1908	1	0	0	0
1909	1	1	100%	100
1910	5	0	0	0
1911	4	2	50%	250
1912	2	1	50%	50
1913	6	0	0	0
1914	7	2	29%	22,594
1915	11	1	9%	50
1916	6	2	33%	675
1917	7	2	29%	1,100
1918	13	1	8%	100
1919	15	4	27%	850
1920	11	6	55%	1,475
1921	26	12	46%	2,040
1922	24	15	63%	318,002
1923	34	15	44%	22,106
1924	47	19	40%	5,401
1925	52	21	40%	1,850
1926	64	32	50%	38,639
1927	76	40	53%	14,220
1928	65	35	54%	6,045
1929	67	36	54%	16,731
1930	82	48	59%	12,843
1931	70	40	57%	7,985
1932	59	31	53%	3,358
1933	64	45	70%	9,888
1934	71	40	56%	13,069
1935	64	40	63%	11,123
1936	56	42	75%	17,360
1937	55	31	56%	6,107
1938	52	33	63%	5,253
1939	70	40	57%	5,553
1940	62	37	60%	4,134
1941	68	36	53%	7,615
1942	76	35	46%	3,203
1943	109	60	55%	7,743
1944	88	45	51%	3,885
1945	85	42	49%	8,937
1946	76	32	42%	1,888
1947	123	63	51%	18,159
1948	134	69	51%	14,820
1949	216	89	41%	8,760
1950	240	101	42%	9,379
1951	228	95	42%	22,050
1952	178	73	41%	7,533
1953	164	72	41%	7,543
1954	156	54	35%	18,630
1955	143	60	42%	10,518
1956	149	53	36%	4,394
1957	160	56	35%	4,073
1958	191	64	34%	3,528
1959	172	46	27%	1,771
1960	185	78	42%	7,732
1961	187	86	46%	12,024
1962	226	71	31%	2,934
1963	224	90	40%	8,966

1964	260	103	40%	5,645
1965	299	105	35%	5,348
1966	275	102	37%	5,689
1967	302	87	29%	5,835
1968	355	109	31%	4,793
1969	405	128	32%	5,132
1970	305	104	34%	6,188
1971	333	105	32%	4,950
1972	323	95	29%	4,838
1973	298	89	30%	3,948
1974	310	70	23%	2,305
1975	328	69	21%	8,310
1976	281	62	22%	2,011
1977	229	64	28%	3,165
1978	304	53	17%	1,802
1979	308	41	13%	1,891
1980	328	54	16%	1,235
1981	293	33	11%	803
1982	309	32	10%	1,108
1983	347	34	10%	1,178
1984	316	25	8%	918
1985	298	34	11%	655
1986	0	1	100%	35
TOTALS	11,222	3,746	33.3%	\$822,679



*Dick Hempy, scoring against Wittenberg, led the Otterbein men's basketball team to the regular season Ohio Athletic Conference title with a perfect 16-0 league mark, 23-2 overall. It was the Cardinals' first outright regular season conference title since the 1932-33 team went 12-0.*



# 1985-86 Otterbein College Budget

## INCOME

Tuition and fees	\$ 8,377,000
Governmental grants and contracts	1,425,000
Private gifts, grants and contracts	969,000
Endowment income	442,000
Auxiliary enterprises	2,714,000
Other sources	326,000
<b>Total income</b>	<b>\$14,253,000</b>

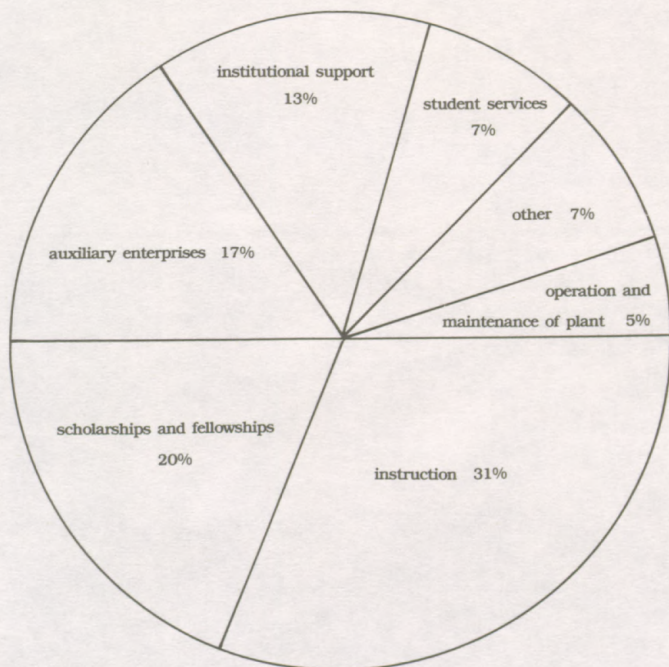
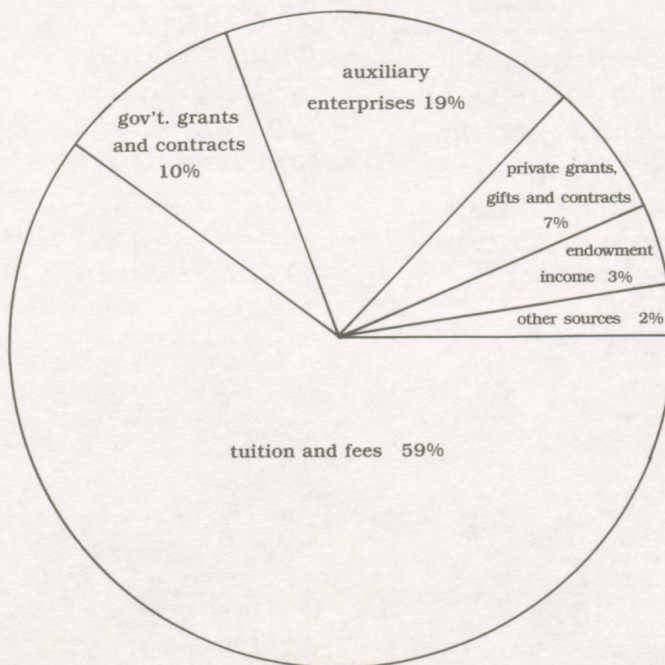

## EXPENSES

<b>Educational and general</b>	
Instruction	\$ 4,428,100
Public service	156,300
Academic support	359,500
Student services	935,600
Institutional support	1,807,200
Operation and maintenance of plant	763,200
Scholarship and grants	2,897,300
Debt service educational plant	102,800
<b>Auxiliary Enterprises</b>	
Operations	2,254,500
Debt service auxiliary facilities	142,500
Capital transfers for plant and endowment	406,000
<b>Total expenses</b>	<b>\$14,253,000</b>



# Leadership Giving Clubs

\*Leadership Club Donors Contributing to the LIFEndowment Program

## President's Club

*The President's Club includes all alumni, parents and friends who gave \$5,000 or more to Otterbein in 1985.*

Mr & Mrs Robert Agler  
Mr & Mrs Laurence H Boor  
Dr & Mrs Emerson D Bragg  
Mr & Mrs Thomas R Bromley  
Dr & Mrs Francis P Bundy  
Dr & Mrs Horace B Davidson Jr  
Dr & Mrs George H Dunlap  
Mr Wilbur R Franklin  
Dr & Mrs Elmer N Funkhouser Jr  
Mr Frank J Gibson  
Mr & Mrs William M Junk  
Dr & Mrs William E LeMay  
Mr & Mrs Charles W Roberts  
Mrs Louise E Roberts  
Dr & Mrs Edwin L Roush  
Mrs Fannie Louise Shafer  
Mr & Mrs E Eugene Sitton  
Dr Mary B Thomas  
Mrs Lynn W Turner  
Mr Richard H Wagner  
Miss Judith E Whitney  
Mr Franklin M Young

## Towers Club

*The Towers Club includes all alumni, parents and friends who gave between \$2,500 and \$4,999 to Otterbein in 1985.*

Mrs Betty Agler  
Mr Vaughn Barnhard  
Col Henry V A Bielstein  
Mr & Mrs John W Bielstein  
Dr & Mrs Harold L Boda  
\* Drs David & Edith Cole  
Mr & Mrs Denton W Elliott  
Dr Elmer N Funkhouser Sr  
Mr Alan R Goff  
Mr & Mrs Virgil O Hinton  
Dr & Mrs John S Karsko  
Dr & Mrs Douglas R Knight  
Mrs Robert A Lee  
Mrs Verle A Miller  
\* Dr & Mrs George E Parkinson  
Mrs Sanford G Price  
Mr & Mrs Charles O Rall  
Mr & Mrs William A Rawlings Jr  
\* Dr & Mrs John A Smith  
Mr & Mrs Robert P Walcutt  
Mr Robert A Weinland  
Mr Albert W Zepp

## 1847 Club

*The 1847 Club, established in 1985, includes all alumni, parents and friends who gave between \$1,000 and \$2,499 to Otterbein in 1985.*

\* Dr & Mrs Robert E Airhart  
\* Rev & Mrs Morris E Allton  
Dr & Mrs Terry V Arnold  
Mr & Mrs Frederick A Ashbaugh  
Dr & Mrs James R Augspurger  
Mr & Mrs C William Baker  
Mr & Mrs Dwight C Ballenger  
Mr & Mrs Daniel C Bowell  
Mr & Mrs Richard Bradfield Jr  
Mr & Mrs Tom E Brady  
Mr & Mrs Arthur E Brubaker  
Mr & Mrs William S Bungard  
Mr & Mrs William M Carver Jr  
Mr Phillip L Charles  
Mr & Mrs Mark F Coldiron  
Mr & Mrs Lawrence M Collier  
Mr & Mrs Richard G Cook  
Mr & Mrs Wendell H Cornet  
Mrs John K Coulter  
Mr & Mrs William B Coulter  
Mr & Mrs Charles C Curtin  
\* Dr & Mrs C Brent DeVore  
Mr & Mrs T E Dimke  
Mr & Mrs William E Downey Jr  
Dr & Mrs Joseph W Eschbach  
Dr & Mrs Joseph William Eschbach  
Dr Verda B Evans  
Mr & Mrs John E Fisher  
Mr & Mrs George W Fogel  
Mrs Lawrence S Frank  
Mr & Mrs Harry J Fravert  
Mr & Mrs Harold N Freeman  
Dr & Mrs William N Freeman  
Mr & Mrs Russell E Garrett  
Miss Terry L Goodman  
Mr & Mrs Monte Haidet  
Dr Harold B Hancock  
Mr Wayne V Harsha  
Mr & Mrs Byron E Harter  
Mr & Mrs Donald J Henry  
\* Miss Pamela L Hill  
Mr & Mrs David M Hilton  
Mr & Mrs Stanton T Ickes  
Mr Delmar Jaschke  
Mrs Harry S Kemp  
Mr & Mrs John S Kennedy  
Dr & Mrs Charles D Kirsch  
Dr & Mrs Homer B Kline  
Mr & Mrs Fred J Kull  
Mr & Mrs Robert L LaFollette  
Mr & Mrs E P Levering Jr  
Mr & Mrs Larry L Lintner  
Mr & Mrs Howard H Longmire  
Mr & Mrs Oscar L Lord Jr  
Mr & Mrs Otto E Mahler  
Mr & Mrs Robert C McCartney  
Mr & Mrs John W McKittrick  
Dr & Mrs M R McVay  
Mr & Mrs Wilbur H Morrison  
Mr & Mrs Robert T Myers  
Mr & Mrs James W Near  
Dr & Mrs Leonard J Newell  
Dr & Mrs George W Novotny  
Mr Byron K O'Beare  
Mr Vernon L Pack  
\* Dr & Mrs George J Phinney  
Mr & Mrs John A Prather  
Mr & Mrs Robert A Raica  
Mr Charles D Redmond  
Dr & Mrs Roy F Reeves

Mr Arthur L Renner  
Dr Thurston H Ross  
Mr & Mrs Frank E Samuel  
Mr & Mrs Richard A Sanders  
Mr Albro Schatzer  
Mr & Mrs Richard H Sherrick  
Dr & Mrs Emerson C Shuck  
Mr Marcus G Smythe  
Mrs Sara K Steck  
Mr & Mrs Armen H Telian  
Mrs Ella B Toedtman  
Rev & Mrs Earl W Toy  
Rev & Mrs Chester R Turner  
Mrs H W Underhill  
Mr & Mrs John C Van Heertum  
Dr Joanne F VanSant  
Dr & Mrs Frank M VanSickle  
\* Mr & Mrs Robert W VanSickle  
Mr & Mrs Waid W Vance  
Mr & Mrs David J Verne  
Mr & Mrs John F Wells  
\* Dr & Mrs J Hutchison Williams  
Mr & Mrs Clyde E Willis  
Mr & Mrs Daniel A Wilmoth  
Mr & Mrs William Wolfarth  
Mr Perry F Wysong  
Mr John P Yantis  
Dr & Mrs Richard P Yantis  
Dr & Mrs Samuel R Ziegler

Mr & Mrs Willard Bivins Jr  
Mrs Caroline A Bor  
Mr Kevin F Boyle  
Dr Rachel M Brant  
Mr & Mrs Richard H Bridgman  
\* Mr C Christopher Bright  
Dr Ann C Brown  
Mr & Mrs John H Bullis  
Mrs John S Burrell  
Dr & Mrs E Edwin Burtner  
Mr & Mrs Ronald C Byrne  
Mr & Mrs Joseph R Carlisle  
Miss Florence Cellar  
Mr & Mrs Merritt H Clymer  
Dr & Mrs Leonard Confar  
Rev & Mrs Benjamin R Copeland  
Mr & Mrs William A Cotton  
Dr & Mrs Thomas H Croghan  
Dr & Mrs Roger F Deibel  
Dr & Mrs Charles W Dodrill  
Mr & Mrs Frank L Durr  
Dr Harry L Eckels  
Mr & Mrs Daniel R Fallon  
\* Rev & Mrs Paul W Frees  
Dr & Mrs Clifford E Gebhart  
Mr & Mrs Craig Gifford  
Mr & Mrs Robert Gormley  
Mr & Mrs Thomas L Graham  
Mr & Mrs Lawrence E Green  
Mr & Mrs Terry M Hafner  
Mr & Mrs James R Hahn Jr  
Dr Frances Keller Harding  
Dr Daniel A Harris  
Mr Abe Hatem  
Dr Michael S Herschler  
Mr Jay R Hone  
Mr & Mrs Lawrence C Hone  
Rev & Mrs Herbert C Hoover  
Mr & Mrs Albert V Horn  
Mr & Mrs Warren R Hyde  
Dr & Mrs Raymond L Jennings  
Mr & Mrs Royden Johnson  
Mrs Marjorie W Kassner  
Dr & Mrs H Wendell King  
Dr & Mrs Franklin F Landis  
Dr & Mrs Michael G Leadbetter  
Dr Jane M Leiby  
Dr & Mrs Norris E Lenahan  
Mr & Mrs Raymond M Lilly  
Mr & Mrs S Clark Lord  
Mr & Mrs Woodrow R Macke  
Dr & Mrs Daniel A Mariniello  
Mr & Mrs Jack Marks  
Dr & Mrs Thomas R Martin  
Miss Jo Ann May  
Mr & Mrs R Fred McLaughlin  
Mr George P Miller Jr  
Mr Harold E Mills  
Mr & Mrs Robert B Morris  
Mr Maury Newburger  
Dr & Mrs Fred H Norris  
Mrs Rachel C Nutt  
Mr & Mrs Harry G Peat

## Cardinal Club

*The Cardinal Club includes all alumni, parents and friends who gave between \$500 and \$999 to Otterbein in 1985.*

Dr & Mrs Harold F Augspurger  
Mr & Mrs Joseph C Ayer  
Mr & Mrs Francis S Bailey  
Mrs Jo Anne Moreland Ball  
Mr & Mrs Irvin J Bence



*Dr. Hugh D. Allen '62, a world renown educator and researcher in the field of pediatric cardiology, received a Doctor of Science degree from Otterbein in 1985.*



\* Mr & Mrs Jack D Pietila  
Miss Margaret G Pifer  
Mr & Mrs Harold L Pitz  
Dr Thomas Pringle  
Mr & Mrs Eugene L Riblet  
Dr & Mrs Gerald E Ridinger  
Mrs Gerald A Rosselot  
Mr & Mrs John E Rowland  
Mrs Abel J Ruffini  
Mr & Mrs J Ronald Scharer  
Rev & Mrs Elmer A R Schultz  
Mr & Mrs Robert M Short  
Cmdr Phyllis L Shultz USN(Ret)  
Mrs Mary B Smith  
Miss B Gladys Swigart  
Mr & Mrs Donald E Switzer  
Mr & Mrs H William Troop Jr  
Dr & Mrs Sager Tryon  
Mrs O K Van Curen  
Rev & Mrs Ferd Wagner  
Mr & Mrs Edwin A Walker  
The Venerable & Mrs John J Weaver  
Mr S Kim Wells  
Mr & Mrs Robert E Wilkinson  
Dr & Mrs James C Wood  
Mr Robert E Woodruff  
Dr Chalmers P Wylie  
Rev & Mrs Harry E Zech  
Mr & Mrs Arley T Zinn

## Century II Club

*Another new giving club established in 1985, the Century II Club includes all alumni, parents and friends who gave between \$200 and \$499 to Otterbein in 1985.*

Mr & Mrs John B Albrecht  
Dr & Mrs Joseph M Albrecht  
Dr & Mrs Hugh D Allen  
Mr & Mrs Joseph Alspaugh  
Mrs John G Appleton  
Col & Mrs Robert L Arledge  
Miss B Geraldine Arnold  
Dr & Mrs Louis G Arnold  
Mr & Mrs Paul E Askins  
Dr & Mrs Richard R Augspurger  
Dr James R Bailey  
Mr & Mrs Robert O Barnes  
Mr & Mrs Robert I Barnes  
Mrs Marguerite E Barnhard  
Mr & Mrs Robert C Barr  
Dr & Mrs Herbert E Bean  
Dr & Mrs Carl M Becker  
Mr & Mrs Theodore Benadum  
Dr & Mrs George Biggs  
Dr & Mrs Edward J Booth  
Dr James W Booth  
Mr & Mrs Richard E Borg  
Mr John W Bott  
Dr & Mrs Roy H Bowen  
Mr & Mrs Frederick E Brady  
Dr & Mrs Abraham L Brandyberry  
Mr Ralph D Brehm  
Dr & Mrs Louis H Bremer  
Mrs Robert P Bright  
Mr Bruce Brockett  
Mrs Robert L Buckingham  
Dr & Mrs W Kenneth Bunce  
Mr & Mrs John H Burns  
Col & Mrs C Allen Burris Jr  
Mr & Mrs Stanley W Busic Jr  
Mr & Mrs Richard L Carlson

Mr Michael G Chadwell  
Mrs Gladys R Cheek  
Rev & Mrs Michael W Christian  
Mr & Mrs Michael H Cochran  
Dr & Mrs James H Conley  
Mr & Mrs Donald E Cooper  
Mr & Mrs Harold R Coppess  
Mrs A Monroe Courtright  
Ms Deborah L Cramer  
Mr & Mrs Theodore W Croy  
Mr & Mrs Donald F Curie  
Mr & Mrs John P Dale Jr  
Mr & Mrs Mark P Darling  
Mr & Mrs H William Davis  
Mr & Mrs Michael L Dear  
Mr & Mrs Donald C Debolt  
Mr & Mrs W Thomas Deever  
Mr & Mrs Robbins H Denham  
Mr & Mrs Kenneth P Detamore  
Mr & Mrs Don P Devore  
Mr & Mrs Charles K Dilgard  
Mrs Ellen J Dillon  
\* Dr & Mrs Norman H Dohn  
Mr & Mrs Michael E Ducey  
Dr & Mrs John C Dunn  
Mr & Mrs Ronald A Dwyer  
Mr & Mrs James Eby  
Mr & Mrs Alfred W Elliott  
Miss Florence A Emert  
Mr & Mrs Warren W Ernberger  
Mr & Mrs Charles G Ernst  
Mrs William H Euverard  
Mr & Mrs Chester H Ferguson  
Mrs Mary Alice Fite  
Mr Franklin D Fite  
Mr & Mrs Armin J Fleck

\* Dr & Mrs Robert E Fogal  
Mr & Mrs Wendell L Foote  
Mr & Mrs James L Francis  
Rev & Mrs Lewis S Frees  
Mr & Mrs Peter F Frenzer  
Mr & Mrs John H Freymeyer  
Mr & Mrs Robert A Gail  
Ms Francis M Garver  
Mr & Mrs William G Gebbie  
Mr & Mrs Carlton L Gee  
Mr & Mrs Ralph Geho  
Mr & Mrs Laurence C Gerckens  
Dr & Mrs Ray W Gifford Jr  
Major & Mrs William S Gornall  
Mr & Mrs Jerry L Gribler  
Mr & Mrs Richard C Grimm  
Mr & Mrs Jack W Groseclose  
Mr & Mrs Scott A Gustafson  
Mr & Mrs John C Hartranft  
Mrs Arthur H Hathaway  
Admiral & Mrs G Chester Heffner  
Mr & Mrs James R Heinisch  
Mr Harold H Hetzler  
Mr & Mrs Allen E Hicks  
Mr & Mrs Morris C Hicks  
Mr & Mrs John E Hill Jr  
Mr & Mrs James D Hodgden  
Mr & Mrs David T Hoernemann  
Dr Ursula Holtermann  
Mr Victor A Hood  
Miss Thelma J Hook  
Mrs J Gordon Howard  
Mr & Mrs Michael Hrapsky  
Mr & Mrs William J Huey  
Mr & Mrs Paul T Hughes  
Mr Rory R Hughes

Mr & Mrs William A Hughes  
Mr & Mrs J William Hunt  
Dr & Mrs John Theodore Huston  
Mr & Mrs Joseph N Ignat  
Mr & Mrs Kenneth C Jackson  
Mr & Mrs Richard V James  
Mr Gregory L Jewett  
Lt Col William F Johns  
Mrs A Dean Johnson  
Mr & Mrs Philip L Johnson  
Mr & Mrs Clyde R Jones  
Mr & Mrs Ronald W Jones  
Mr Hugh Kane Jr  
Dr & Mrs David C Kay  
Mr & Mrs Waldo M Keck  
Mr & Mrs Ralph C Kelly  
Mr & Mrs Roland D King  
Mr & Mrs J S Litton  
Miss Phyllis C Koons  
Dr & Mrs James C Kraner  
Mr Joseph J Krumpak Jr  
Mr & Mrs Perry Laukhuff  
Mr & Mrs David E Lehman  
Mr & Mrs John H Lehman  
Dr & Mrs M David Lind  
Mr & Mrs Jack W Lindsey  
Mr & Mrs James W Linker  
Mr & Mrs J S Litton  
Dr & Mrs Elmer C Loomis  
Ms Maxine French Loomis  
Ms Mary C Lord  
Mr Gary R Lowe  
Mr & Mrs David S Macinnes  
Mrs Arthur J MacKenzie  
Mr & Mrs Paul B Maibach  
Dr & Mrs Raymond G Malackany  
Mrs Barbara L Martin  
Mr & Mrs Brent R Martin  
Mr & Mrs Harold C Martin  
Mr & Mrs Harold T Marten  
Rev & Mrs Mervyn L Matteson  
Mr Robert L McCombs  
Dr & Mrs James C McFeeley  
Mr James I McFeeley  
Mr & Mrs John F McKay  
Mrs Norma K McVay  
Col & Mrs Edward L Mentzer  
Rev & Mrs Charles C Messmer  
Mr & Mrs Roy E Metz  
Dr & Mrs Thomas G Mignerey  
Mr & Mrs Joseph F Miles  
Mr Raymond E Miller  
Dr & Mrs W Frederic Miller  
Mrs E Wray Mills  
Mr & Mrs Carl W Moody  
\* Dr & Mrs Melvin A Moody  
Dr & Mrs Eugene G Moor  
Mrs Howard T Moore  
Mr & Mrs W Thomas Moore  
Mr & Mrs Alexander S More  
Mr & Mrs Jack W Moreland  
Mr & Mrs Harold C Morris  
Mr & Mrs Wilfred L Moseley  
Miss Judith A Murray  
Miss Frieda E Myers  
Mr & Mrs William C Myers  
Mr & Mrs Charles N Myers Jr  
Mr & Mrs Marvin W Nevans Jr  
Mr & Mrs Karl J Niederer  
Judge & Mrs Alan E Norris  
Dr & Mrs Louis W Norris  
Dr & Mrs P Rexford Ogle  
Miss Margaret E Oldt  
Dr & Mrs Ronald E Orbin  
Ms Hope Orr  
Mr & Mrs John B Orr  
Mr & Mrs Merton D Oyler  
Mr & Mrs Oatis H Page Jr  
Dr & Mrs John L Perry  
Dr & Mrs Richard T Pfieger  
Mr & Mrs Robert L Pieper  
Mr Darrel L Poling  
Mr & Mrs Forrest K Poling  
Mr & Mrs Gary Paul Price  
\* Mr & Mrs Mark N Princehorn  
Rev & Mrs Adolphus W Pringle  
Miss Elizabeth H Proctor  
Mr & Mrs Franklin E Puderbaugh  
Mr & Mrs Louis Pursel  
Mr & Mrs Michael Puskarich  
Mr Lloyd V Randall Sr  
Mr & Mrs Richard J Rano  
Mr & Mrs H Wayne Rardain  
Mr & Mrs Virgil L Raver  
Dr & Mrs James B Recob  
Dr & Mrs Paul L Redditt  
Col & Mrs Robert A Reichert  
Mr & Mrs Gustav Reiner  
Mr & Mrs Paul S Reiner  
Mr & Mrs Richard E Retherford

## 'Young Alum' Program Offers Recent Grads A Giving Opportunity

It's not easy for a recent college graduate to "get started" in life. Realizing that, the Otterbein Alumni Relations Office has designed a new program for young alums that begins this year. Called "Young Alum—Century II," the program provides Otterbein alumni who have graduated within the past five years the opportunity to become members of the leadership giving Century II Club for just \$100—one half of the \$200 gift level required for membership recognition in this prestigious group.

"We raised our minimum leadership giving level to \$200 in 1985," stated Jack Pietila '62, alumni relations director and overseer of the Otterbein annual fund. "The 'Young Alum-Century II' initiative allows our young people, for a gift of \$100, to be recognized as a leader for the significant contribution of their discretionary resources. It provides a true leadership giving opportunity and establishes a sense of ownership for future support."

So, for graduates from 1981 and after, here's your opportunity to be a Century II Club leader for just \$100. Join the team.



Mrs Eugene C Reynolds  
Mr & Mrs Harry W Richards Sr  
Mr & Mrs Ronald Ritchie  
Mr & Mrs Victor G Ritter  
Mr & Mrs Lewis R Rose  
Dr & Mrs Richard K Rosensteel  
Mr & Mrs David J Ruch  
Mr William H Russell  
Mr & Mrs Richard A Russo  
Dr & Mrs Edward Sadar  
Mr & Mrs Charles F Salt  
Mr & Mrs Ronald J Scherer  
Mr & Mrs Dale W Scherer  
Dr & Mrs Wolfgang R Schmitt  
Dr & Mrs Arthur L Schultz  
Mr & Mrs Thomas G Sell  
Mr & Mrs Walter K Shelley Jr  
Mr & Mrs John R Shively  
Rev & Mrs Ralph K Shunk

Mr & Mrs David R Simmons  
Mrs Janet E Simross  
Mr & Mrs William H B Skaates  
Dr & Mrs Ralph E Skinner  
Miss Emily A Smith  
Miss Janet S Smith  
Dr & Mrs Rex C Smith Sr  
Miss Marian A Snively  
Ms Lois E Snyder  
Mr & Mrs John F Spicer  
Mr Richard C Spicer  
Mrs William H Spitzer  
Mr & Mrs Raymond Stadnick  
Mr & Mrs William O Stauffer  
Mr & Mrs Don E Steck  
Mr Fredric K Steck  
Rev & Mrs David E Stichweh  
Mr & Mrs John W Sticklen  
Mr & Mrs Edwin J Stoltz

Miss Louise Stoner  
Mr & Mrs James A Streb  
Dr & Mrs Paul E Stuckey  
Mrs Charles H Stull  
Mr & Mrs A Ray Swartz  
Mr & Mrs Charles D Taylor  
Mr & Mrs Raymond Taylor  
Miss Garnet Thompson  
Mr & Mrs Leonard Tillett  
Mrs Horace W Troop  
Dr & Mrs I Bruce Turner  
Mr & Mrs Thomas L Turner  
Mrs Joan Simmons Vargo  
Mr & Mrs Vernon W Vogel  
Mr & Mrs George F Wadlington  
Mr & Mrs Joseph E Walker  
Miss Mary L Ward  
Mr & Mrs William E Ward  
Mr Lester Warner

Mrs R Thomas Warner  
Mr & Mrs E Brent Watson  
Mr & Mrs Samuel R Wells  
Mr & Mrs John A Whalen  
Mr & Mrs Richard L Whitehead  
Mr & Mrs Donald L Williams  
Mr Joel R Williams  
Mr & Mrs Richard V Willit  
Ms Emily L Wilson  
Mr & Mrs Myron F Wilson  
Mr & Mrs Dean E Wisleder  
Mrs Ethel Worthington  
Mr & Mrs John L Wray  
Ms Frances Wurm  
Bishop & Mrs Joseph H Yeake  
Dr & Mrs Elmer W Yoest  
Miss Thelma M Zellner  
Dr & Mrs Paul F Ziegler  
Mr & Mrs Clair L Zimmerman

# Alumni

The figure before each name indicates the number of years of giving to Otterbein.

## Class of 1909

1 E A Mercado

## Class of 1911

9 Bronson A Durrant  
36 Garnet Thompson

## Class of 1912

34 Ruth Detwiler Sanders

## Class of 1914

27 Bonita B Jamison  
25 Samuel R Wells

## Class of 1915

9 Edna Hall Durrant

## Class of 1916

37 Elmer L Boyles  
38 Norma McCally Kline

## Class of 1917

13 Edith E Jenny  
20 Thurston H Ross

## Class of 1918

29 Stella Kurtz Booth

## Class of 1919

5 Lenore Rayot Hare  
14 Mildred Mount Love  
35 Gladys Lake Michael  
37 B Gladys Swigart

## Class of 1920

16 Charles L Fox  
25 Chester P Monn  
25 Carl L Smith  
34 Ford H Swigart Sr  
37 Mae Sellman Vance

## Class of 1921

37 Neva Priest Boyles  
7 Helen G Campbell  
7 Elizabeth Fontanelle Cornet  
7 Wendell H Cornet  
23 Alice Abbott Dellinger  
15 Gladys Yokum Gillogly  
10 Arthur P Peden  
36 Margaret G Pifer  
30 Edna Hooper Schutz  
21 Edythe Cave Scott  
38 Marvel E Sebert  
35 Florence Roberts Yund

## Class of 1922

29 Anonymous  
8 Maurice M Collins  
12 Edythe L Eby  
6 I Marie Pruden Frazier  
10 Gladys Corvin Hackett  
36 Harriet L Hays  
31 Lavaughn Leatherman Johnson  
35 Velma Lawrence Loomis  
25 Harold T Mattern  
38 James H L Morrison  
1 Jonathon H Murray  
34 Roy F Peden  
36 Pauline Stubbs Stauffer  
36 William O Stauffer

## Class of 1923

7 Raymond F Axline  
5 Marguerite Gould Barnhard  
35 Lawrence M Collier  
8 Alta Fern Coy  
20 Jay B Crabbs  
19 Alfred W Elliott  
8 Fern Coy Estate  
30 Wilbur R Franklin  
37 Harold N Freeman  
30 Daniel A Harris  
13 Bernard L Johnson  
17 Ellen M Jones  
35 Elmer C Loomis  
34 Lucile Ewry Peden  
38 Alice Davison Troop  
5 Laurence L White

## Most Dollars

1. 1922	\$318,002
2. 1926	38,639
3. 1914	22,594
4. 1923	22,106
5. 1951	22,050
6. 1954	18,630
7. 1947	18,159
8. 1936	17,360
9. 1929	16,731
10. 1948	14,820

## Class of 1924

1 Mildred C Claxton  
38 Marie A Comfort  
36 Kenneth P Detamore  
19 Harriet E Eastman  
19 Edna Yaus Elliott  
35 Joseph William Eschbach  
22 Ralph E Gillman  
31 E Wray Richardson Mills  
35 Leonard J Newell  
25 Virginia Taylor Newell  
35 Josephine Cridland Noel  
33 J Russell Norris  
12 Lucile Gerber Ritter  
35 Elmer Ar Schultz  
18 Virginia Wolfe Schutz  
10 L Blanche Meyers Schwarzkopf  
7 Edwin J Stoltz  
27 Helen Krehbell Thompson  
26 Albert W Zepp

## Class of 1925

Class Agent: Harold L Boda  
26 Anonymous  
24 Pauline Wentz Andrews  
18 Veda Bearss Attaway  
30 Mabel Walter Baer  
15 Norma Richardson Bartelsmeyer  
6 Florence Benjamin  
38 Harold L Boda  
9 Annazetta Albright Bowen  
11 Annabel Wiley Carpenter  
35 Alice George Davis  
32 Frank L Durr  
32 Marie Frakes Hathaway  
1 Charles W Hayman  
37 S Anna Ehrhart Luskin  
4 Beatrice Donaldson Mullett  
1 Myron J Pittman  
17 Geneva Bushey Steiner  
1 David B Stewart  
31 Martha Schlemmer Wood  
31 Wilbur S Wood  
18 Ethel Bruner Worthington

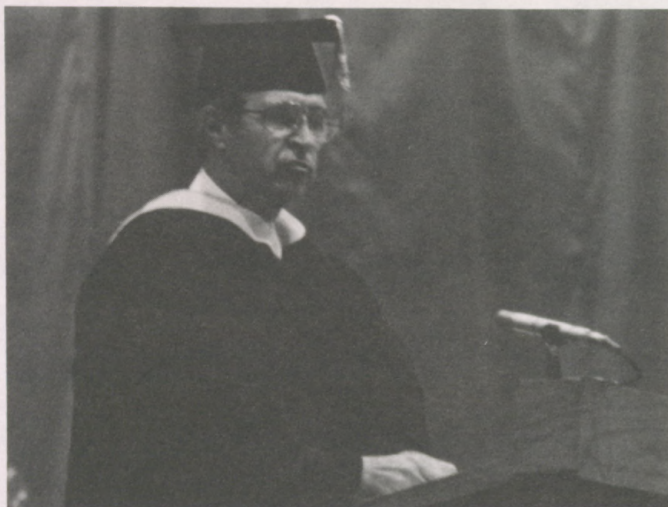

William B. Coulter, chancellor of the Ohio Board of Regents, received a Doctor of Pedagogy degree from the College and delivered the commencement address at graduation exercises last year.



## Class of 1926

Class Agent: Franklin M Young  
 1 Kathryn Bishop  
 33 Emerson D Bragg  
 33 J Paul Breden  
 21 Elizabeth Cockrell  
 16 Frances Kennedy Davidson  
 24 Carl B Eschbach  
 10 Kenneth M Falstick  
 3 Clarabelle Steele Fast  
 18 Leota Hartman Flanagan  
 32 George R Gohn  
 32 Ruth Davis Gohn  
 37 Harold H Hetzler  
 29 Earl R Hoover  
 36 Florence Rauch Hudock  
 23 Mary Hummell Mattoon  
 10 Lenore Smith Mussen  
 36 Catherine Darst Myers  
 36 William C Myers  
 23 Jane Barton Nichols  
 36 Helen E Palmer  
 25 Elsie Conger Powell  
 14 Arthur L Renner  
 16 N Hale Richter  
 23 Gladys West Shaw  
 34 Marian A Snavely  
 5 Grace Farrell Wiley  
 29 Florence Martin Williams  
 22 Joseph V Yohn  
 32 Zora E Youmans  
 32 Franklin M Young

## Class of 1927

Class Agent: Wayne Harsha  
 12 Anonymous  
 1 Dorothy Cowan Blume  
 3 Stella Ralston Crawford  
 29 Dorothy Ertzinger Dill  
 2 Barnett S Eby  
 25 Ethel Euverard Euverard  
 32 Chester H Ferguson  
 35 Wayne V Harsha  
 35 David Hartzell  
 22 Bernice Norris Howard  
 38 Isabel Jones Jacoby  
 9 Richard V James  
 16 Laura Whetstone Jones  
 38 Margaret Baker Kelly  
 20 Mary Hoffman Latham  
 24 Perry Laukhuff  
 29 John H Lehman  
 27 Lucile E Leiter  
 17 M Grace Cornet Mackey  
 10 Mary B McCabe  
 7 Ruth Hayes McKnight  
 32 Robert E Mumma  
 29 Elizabeth White Oyler  
 7 Mary Bunce Pelton  
 11 Grace Rhinehart Reed  
 28 Margaret Tryon Roby  
 29 Reginald A Shipley  
 23 Freda Kirts Shower  
 17 Robert H Snavely  
 9 Edith Moore Stebleton  
 3 Louise Stoner  
 25 Mae Mickey Stookoy  
 19 Dorothy Unkle Stoughton  
 27 Frederic L Syler  
 32 Jean H Turner  
 37 Helen Gibson Van Curen  
 30 Martha Alspach Vogel  
 10 Mary Greenwald Walborn  
 36 Judith E Whitney

## Class of 1928

Class Agent: Verda B Evans  
 15 Albert O Barnes  
 30 Donald J Borror  
 26 James A Bright  
 12 Margaret Weinland Brooker  
 30 Lucile Roberts Cavins  
 30 Ruby Emerick Cowen  
 21 Mary Loomis Crooks  
 31 Dwight E Euverard  
 28 Verda B Evans  
 8 Edwin E Gearhart  
 31 Thelma J Hook  
 29 Alice Propst Hoover  
 34 Waldo M Keck  
 38 J Robert Knight  
 8 Fred J Kull  
 37 Gladys Snyder Lowry  
 28 Florence Howard Norris  
 28 Louis W Norris  
 17 Mildred Wilson Peters  
 24 Hubert K Pinney  
 23 Helen Wolcott Plummer

12 John W Robinson  
 32 George W Rohrer  
 9 J Theodore Seaman  
 30 C Frances McCowen Smith  
 32 Ruth Rice Stahl  
 2 Dorothy Kelbaugh Stone  
 38 Mary B Thomas  
 23 Frances Hinds Titus  
 27 Ferron Troxel  
 28 Craig C Wales  
 38 Viola Peden Widdoes  
 33 Frances Slade Wurm  
 33 Claude M Zimmerman  
 33 Doris Wetherill Zimmerman

## Class of 1929

Class Agent: Richard A Sanders  
 10 Anonymous  
 5 Mildred Bright Brooks  
 25 Louise Secrest Bunce  
 34 Marion E Carnes  
 28 John W Carroll  
 30 Phillip L Charles  
 12 Dorothy Hance Downey  
 32 Frances George Ertel  
 28 Lewis S Frees  
 30 Beulah Wingate Fritz  
 7 Louise Bradshaw Gander  
 27 Carlton L Gee  
 23 Isabel Ruehrmund Hay  
 12 Mildred Marshall Heft  
 6 Margaret Edington Holmes  
 32 Dorothy Phillips Hydorn  
 37 Helena Baer Machamer  
 15 Enid Swarner Moore  
 21 Frank J Mraz  
 38 Charles E Mumma  
 32 Katherine Myers Mumma  
 33 M Myrtle Nafzger  
 2 Lloyd W Plummer  
 28 L Virginia Nicholas Provost  
 23 H Wayne Rardain  
 24 Virgil L Raver  
 3 George T Riegler  
 25 Gladys Dickey Rosselot  
 27 Richard A Sanders  
 2 Harry H Stone  
 35 James E Walter  
 24 Ruth E Weimer  
 36 Irene Bennett Wright  
 21 Harold J Young

## Class of 1930

Class Agent: Theodore W Croy  
 15 Marian Kiess Albright  
 38 David W Allaman  
 38 Martha Shawen Allaman  
 14 Fannie Davidson Andrews  
 18 Marian Jones Arthur  
 23 John H Baker  
 34 Evelyn Edwards Bale  
 23 Margaret Larue Barnhart  
 21 Erma Eley Beatty  
 38 Rachel M Brant  
 7 Evelyn Miller Brose  
 16 Emma Harter Brown  
 16 W Kenneth Bunce  
 24 Dorothy Wainwright Clymer  
 32 Alice Foy Collins  
 24 Virginia Brewbaker Copeland  
 31 Theodore W Croy  
 7 Florence Cruik Cunningham  
 6 Helen Grubbs Davison  
 38 Josephine Stoner Deever  
 37 Esther Nichols Difloure  
 6 Harriet Moreland Epard  
 17 Zuma Heestand Eshler  
 1 Ralph F Gibson  
 7 Louise Frost Halliday  
 12 Eunice G Hastings  
 17 J Parker Heck  
 7 Golda M Hedges  
 28 Morris C Hicks  
 9 Helen Scheidegger James  
 36 Evangeline Spahr Lee  
 29 W Frederic Miller  
 6 Lola Sproull Miller  
 20 Elizabeth Lee Orndoff  
 38 Franklin E Puderbaugh  
 24 Lucy Hanna Raver  
 27 Emerson M Seitz  
 1 Harry A Simmermacher  
 15 Leland N Sprecher  
 7 Hugh M Steckman  
 11 Ruth E Ware  
 21 Gertrude Billman Waters  
 23 Louis A Weinland  
 6 Kathryn Gantz Wieland  
 36 Catherine Zimmerman Estate  
 4 Arley T Zinn

## Class of 1931

Class Agent: Francis P Bundy  
 33 Sylvesta Jackson Bender  
 28 Helen Mathias Berry  
 27 Releaffa Freeman Bowell  
 38 Francis P Bundy  
 16 Charles R Burrows  
 37 Maxine Ebersole Coppess  
 20 Lucille Debolt Crabbs  
 22 Glenn D Duckwall  
 1 Ethel Keefer Gabriel  
 11 Alberta Corwin Gruver  
 8 Paul L Hiskey  
 30 Paul T Hughes  
 6 Isabella R King  
 18 Herbert L Lust  
 18 Mabel Wurm Lust  
 1 Enid Mickey Mamula  
 13 Margaret Knapp Merrick  
 37 Mary Mumma Messmer  
 24 Mildred Moore  
 36 Stella D Moore  
 21 Evelyn Stair Mraz  
 11 Joseph S Mumma  
 28 Robert T Myers  
 33 Dorothy Schrader Norris  
 20 William G Parent  
 36 Margaret Miller Peters  
 30 Ralph L Pounds  
 30 Ruth Parsons Pounds  
 26 Mary Hummell Rainier  
 33 Olive Shisler Samuel  
 26 Walter K Shelley Jr  
 5 Omer H Tedrick  
 25 Margaret Anderson Telian  
 38 Mary L Ward  
 25 Margaret A Welty  
 7 Horace P White  
 13 Opal Wylie  
 10 Geneva Shela York  
 21 Mildred Murphy Young

## Class of 1932

22 John W Bielstein  
 24 George Biggs  
 24 Martha Wingate Biggs  
 20 Corinne Crossen Breden  
 23 Helen Bradfield Chapman  
 24 Benjamin R Copeland  
 12 Orville L Covault  
 19 Edwin P Eberly  
 25 Virginia Finley Galloway  
 33 Mildred Forwood Garling  
 10 Hannah Head Geiser  
 11 Margaret Pilkington Gruesser  
 12 Martha Thuma Hubbert  
 33 Homer E Huffman  
 6 Margaret Nesbit Hunt  
 30 Melvin H Irvin  
 4 Clara Ketner Lehmann  
 32 Ernestine Little Lenahan  
 24 James B Lesh  
 23 Gladys Burger Mitchell  
 1 Gladys Frees Morrison  
 26 Frances Morrison Nichols  
 12 Mattie Rieker Serafy  
 20 Martha Samuel Sowers  
 14 Alice Scheer Spohr  
 21 Norris C Titley  
 16 Audrey McCoy Vaughn  
 30 Miriam Pauly Webb  
 27 Helen Cole Young  
 1 Louise Adams Zanner

## Class of 1933

Class Agent: Robert M Short  
 12 J Philip Baldridge  
 27 Daniel C Bowell  
 30 Roy H Bowen  
 31 Arthur E Brubaker  
 31 Ruth Rhodes Brubaker  
 16 F Alice Shively Bunce  
 38 Bonita Engle Burtner  
 38 E Edwin Burtner  
 8 A Ernestine Holtshouse Gearhart  
 31 Margaret Moore Glover  
 17 Geraldine Bope Heck  
 37 Donald J Henry  
 32 Zeller R Henry  
 10 Ruth Overly Holmes  
 3 Marjorie Finley Hoover  
 12 Keith S Hoover  
 6 Dorothy Jones King  
 15 L Blanche Nichols Knachel  
 9 Robert F Lane  
 19 Harold C Martin  
 1 Donald H Meyers  
 3 Marie Hobensack Michel

## Highest

### Average Gift

Year	Average Gift
1. 1922	\$21,200
2. 1914	11,297
3. 1923	1,474
4. 1926	1,207
5. 1917	550
6. 1929	465
7. 1936	463
8. 1927	356
9. 1916	338
10. 1934	327

38 Helen Leichty Miller  
 30 Pauline Kelson Norris  
 15 Geraldine Offenbauer Otis  
 15 Lehman E Otis  
 25 Tennie Wilson Pieper  
 15 Evelyn Richer Pontius  
 7 Mary Shively Pundt  
 13 Mabel Mozier Sadler  
 33 Frank E Samuel  
 26 Grace Harold Shelley  
 29 Beulah Feightner Shively  
 29 John R Shively  
 38 Robert M Short  
 38 John A Smith  
 12 Alice Parsons Stowers  
 8 Forest C Supinger  
 15 Blanche Mason Swonguer  
 21 Harry W Topolosky  
 26 Dorothy Hanson Watts  
 38 Edna Smith Zech  
 16 Dorothy Zimmerman

## Class of 1934

Class Agent: Wilbur H Morrison  
 26 Robert O Barnes  
 19 Lois McLeod Bloomquist  
 2 George L Bradshaw  
 38 Hazel Forwood Bundy  
 32 Gladys Riegel Cheek  
 38 Philip O Deever  
 19 Evelyn Duckwall Duffield  
 21 Ione Elliott  
 19 Frances Grove Fitey  
 17 Russell E Garrett  
 20 Clayton M Harold  
 14 Byron E Harter  
 37 Helen Ruth Henry  
 28 Virgil O Hinton  
 17 Raymond S Hursh  
 23 Alice Dick Kick  
 31 W Dean Lawther  
 38 Paul B Maibach  
 8 Catherine Hamilton Mitchell  
 34 Wilbur H Morrison  
 10 John R Murphy  
 37 Eleanor Heck Newman  
 30 Fred H Norris  
 10 Ruthella Predmore Sanders  
 18 F William Saul  
 6 Raymond Schick  
 17 Helen Van Sickle Slack  
 25 Lucille Moore Smith  
 37 Edna Burdge Spork  
 37 Howard A Spork  
 14 Sara Heestand Swallen  
 36 Sager Tryon  
 7 John J Weaver  
 24 Dorothea Rohrer Windley  
 15 Sarah Truxal Wisleder  
 26 Elsie Croy Wolfe  
 20 Burdette A Wood  
 20 Martha Dipert Wood  
 27 Parker C Young

## Class of 1935

Class Agent: Robert E Airhart  
 36 Robert E Airhart  
 6 Robert C Ball  
 6 Hildred Whitehead Brinkman  
 24 Mary Weekley Cheek  
 13 Sarah Peters Church  
 10 Gertrude VanSickle Clapper  
 19 Stewart A Cox  
 20 John W Deever  
 34 Harry J Fisher  
 32 Paul W Frees



## Largest Percentage of Participation

1. 1908	100%
2. 1936	75%
3. 1933	70%
4. 1922	63%
1935	63%
1938	63%
7. 1940	60%
8. 1930	59%
9. 1931	57%
1939	57%

1	Lacy Jackson Goldsworthy
18	Carol Haines Hallford
27	Lois A Hendrickson
19	Irene E Hesselgesser
5	Kenneth Holland
17	C Elaine Ashcraft Holmes
17	Robert E Holmes
9	Helen Penick Johnson
6	Martha Van Scoyoc Leatherman
38	E Margaret Priest Miller
29	Julia Lohman Miller
38	Sarah Roby Moody
14	J Robert Munden
14	Ruth Stengel Munden
27	George E Parkinson
20	Kathryn Krehbiel Preg
36	Woodrow W Purdy
11	Thoburn H Robinson
1	Charles P Ross
38	Elsie Bennert Short
10	Louis W Simmermacher
20	Mary Barnes Smith
1	Floretta Peters Smock
30	Jennie Mickle Stombaugh
1	Kirkpatrick Swan
4	John D VanGundy
16	Robert W VanSickle
7	Evalyn A Wiseman
7	Doris Frease Wolfarth

### Class of 1936

Class Agent:	Morris E Allton
14	Anonymous
36	Wahnita Strahm Airhart
9	Kathryn Shoop Allen
30	Morris E Allton
16	B Geraldine Arnold
26	Jessie Gantz Baker
26	John C Baker
23	Laurence H Boor
28	Ruth Coblentz Brady
36	Tom E Brady
38	Anita Bundy Check
38	Harold Check
23	John M Cook
14	Warren Dewese
35	Adelaide Keister Dotten
24	John A Eversole
22	Dorothy Metzger Fenn
2	Robert D Furniss
26	Marjorie Bowser Goddard
28	Ann Medert Haldet
18	Marie E Harmelink
17	Georgia Patton Howland
31	Helen Ludwick Lawther
22	Raymond M Lilly
9	Maxine French Loomis
10	Elroy H Lucas
11	James I McFeeley
37	William K Messmer
6	Richard W Mitchell
38	Melvin A Moody
11	Roberta Bromeley Mumma
15	Margaret E Oldt
8	Esther Little Pinsenschaum
14	Ann Brehm Sell
38	Virginia Norris Smith
29	Ruth Shatzer Swartz
28	Ella Smith Toedtman
36	Evelyn Nichols Tryon
7	William Wolfarth
35	Samuel R Ziegler

### Class of 1937

Class Agent:	Denton W Elliott
6	Ruth Cook Arnold
7	Harold W Bell
7	Martha Howe Bell
30	Russell N Brown
37	Catherine Parcher Bungard
37	William S Bungard
1	Curtis L Coate
12	B Lorena Kundert Eley
38	Denton W Elliott
38	Louise Bowser Elliott
16	Kathleen Norris Figgins
7	Viola Babler Freshley
23	Jay R Hedding
15	Dorothy Rupp Huey
11	Ruth Morrison Johnson
18	George L Loucks
35	Donald R Martin
35	Katherine Newton Martin
38	R Fred McLaughlin
11	Cornelius H Obrien
11	Marjorie McEntire Robinson
11	Jerrold B Rudner
20	Robert C Ryder
23	Roy M Shoaf
6	John R Shumaker
38	Sara Kelsor Steck
38	Virginia Hetzler Westoon
17	Mary Moomaw Wells
4	Ruth Lloyd Wolcott
18	Julia Arthur Zimmer

### Class of 1938

Class Agent:	Elmer N Funkhouser
11	Anonymous
29	L William Calihan
29	Sarah Aydelotte Calihan
28	William Catalona
20	Helen Dick Clymer
12	Roderick K Eley
14	Foster H Elliott
8	John V Flanagan
38	Elmer N Funkhouser Jr
38	Gladys McFeeley Funkhouser
37	Dorothy Allsup Harbach
30	John H Hendrix
16	Robert W Hohn
12	Evelyn Tussey Hoover
20	Glenna Jordan Hottle
10	Frank H Jakes Jr
22	Dorothy Beck Keating
32	John F McGee
26	Helen M Miller
32	Wilma L Mosholder
31	Elizabeth H Proctor
35	Rosanna Toman Scherer
6	Dorothy Dewitt Schick
38	Emerson C Shuck
38	Sarah Beidleman Shuck
6	Alice McCloy Shumaker
22	Leah Roop Underwood
33	Gertrude M Williams
34	Jane Norris Williams
13	John R Wilson
9	Clayton F Wolfe
35	Miriam Haynes Zimmerman

### Class of 1939

Class Agent:	S Clark Lord
38	Grace Burdge Augspurger
23	Berle B Babler
16	Dwight C Ballenger
37	Frederick E Brady
35	Carrie Harris Bremer
35	Louis H Bremer
2	Glenwood E Broyles
7	Thomas E Cook
9	Charles R Ditzler
38	Mary Cade Everhart
30	Stanley H Forkner
21	Ruth Green Gombor
18	Anne Voorhees Herrmann
33	John E Hoffman
16	Esther Day Hohn
19	Dorothy Beachler Hoskins
23	Lloyd O Houser
23	Thelma Denbrook Houser
6	Hugh Kane Jr
37	Carolyn M Krehbiel
11	Josephine Moomaw Lahey
21	Harley B Learish
1	Elizabeth Griffith Long
38	Donna Love Lord
38	S Clark Lord
9	Ruth E Mills
31	Charles E Morrison
1	Robert N Morrison
23	Ruth Ehrlich Ostrom

18	Barbara Shaffer Ruhl
3	Margaret Johnson Slocum
12	Roland P Steinmetz
14	Mary Simoni Swigert
23	Meredith Rosensteel Vickers
1	Ada E Wagner
13	Bernice Molesworth Wilson
29	John F Winkle
36	Perry F Wysong
38	Paul F Ziegler

### Class of 1940

Class Agent:	Charles C Messmer
2	Kenneth E Akom
23	Frederick C Anderegg
18	Walter W Arnold
38	Joseph C Ayer
16	Ronald D Beck
25	Catherine Ward Campbell
25	Randall O Campbell
13	Paul E Check
15	Anne Shirley Connor
8	James G Crosby
10	F Marion Duckwall
8	Anne Bercaw Flanagan
30	Richard C Grimm
38	Granville S Hammond
38	Jean Cook Hammond
3	Marjorie Bartholomew King
21	Virginia Brown Learish
29	Kathryn Deever Lott
36	Alberta Engle MacKenzie
9	Mary Wells Meade
34	Charles C Messmer
34	Kathleen Obrien Messmer
14	Ruth I Miller
20	Edward B Newton
1	Constance Finlaw Palmer
10	Adolphus W Pringle
10	Gweneth Cousins Pringle
11	Ella Shiesl Reames
1	Veda Baskett Salyer
34	Ethel Lawyer Shaw
34	Rex C Smith Sr
17	Jean Sowers Snyder
27	M Agnes Dailey Spessard
7	Harriet Thrush Viscusi
32	Ferd Wagner
35	Isabel Howe Ziegler

### Class of 1941

Class Agent:	Harold F Augspurger
19	Dorothy Arkill
23	Millford E Ater
38	Harold F Augspurger
35	Thomas H Beeman
32	Ralph C Beiner
15	Kathleen Mollett Bright
30	Lewis M Carlock
24	John A Clippinger
24	Mary Garver Clippinger
11	William O Cover
37	Ruth Clifford Davis
32	Roberta Addleman Foust
1	Rita Kohlepp Hanawalt
37	William A James
22	James J Keating
32	Paul W Kirk
4	Neil T Mann
2	Donald S Mosholder
35	Jean McCloy Needham
6	Theodore Neff
20	Mary Lou Plymale Poff
25	James R Robertson
26	Betty Haverstock Schiering
27	Dwight R Spessard
27	Mary Evans Stapleton
7	D W Stover
7	George W Unterburger
38	Frank M VanSickle
31	Richard H Wagner
15	Robert E Wagner
5	Gerald B Ward
35	Eleanor Brooks Webb
22	Donald L Williams
22	Louise Gleim Williams
13	Marie Holliday Woltz

### Class of 1942

Class Agent:	Jane Bolin
15	Charles E Ashley
16	Betty Rosensteel Ballenger
8	Sarah Brickner Beckel
9	Helene Bauer Bickel
5	Robert H Brown
7	Mary Lou Healy Cannon

38	Florence A Emert
11	Wendell W Emrick
7	Jeannette McNair Foreman
23	Helen Cheek Haines
1	Charles W Jackson
9	Eileen Blake Jennens
6	William F Johns
5	Sarah Weimer Koegle
25	Mary E Learish
15	Anamac Martin
3	John Russell Martin
6	Martha Williams McFeeley
6	Almena Innerst Neff
19	Robert A Raica
6	Margaret Weekley Ramsey
10	Janet Scanland Ramsey
11	Ruth Cook Rife
25	Ruthanna Shuck Robertson
2	Jane Brehm Roose
2	Robert S Roose
13	B Richard Rule
8	Lozella D Ruth
8	Lozella Dunlap Ruth
29	Arthur C Secrest
36	Paul Shartle Jr
34	Reta Lavine Thomas
38	Mary Kline VanSickle
11	Harold E Wilson
33	Marguerite Lightle Ziegler

### Class of 1943

Class Agent:	Warren W Ernsberger
23	F Lois Carman Anderegg
32	Francis S Bailey
12	Weyland F Bale
38	Wayne E Barr
37	Gladys R Beachley
17	Ann Brooks Benjamin
25	Beverly Loesch Blakely
10	A Virginia Burgoyne
16	Resler H Calihan
24	Jean Unger Chase
23	Malcom M Clippinger
11	Emmajane Hilliard Cover
5	Evelyn McFeeley Crow
32	Margaret Scottie Demorest
21	Blanche Baker Dohn
21	Norman H Dohn
4	Bernard W Duckwall
20	James Eby
35	Demi B Edwards
25	Robert W Elliott
16	Patricia Orndorff Ernsberger
16	Warren W Ernsberger
17	Edwin O Fisher Jr
17	Betty Shawen France
14	Francis M Garver
12	Dorothy Shiesl Good
28	Bette Baker Grabill
28	James R Grabill
8	Janet Holzworth Henton
8	Keith T Henton
27	Ruth Wolfe Hogan
14	F William Holford
19	Howard R James
38	Helen Boyer Jennings
38	Raymond L Jennings
6	Erma Mehaffey Johnson
20	Ellen Van Aukun Laycock
19	Harold V Lindquist
26	Dorothy Armprister Mericle
32	Roy E Metz
30	Ernestine Althoff Myers
16	Joseph J Papp
9	John L Perry
17	Phyllis Durst Reeves
29	Harry M Rhoads
4	Wilma Boyer Shoup
7	Louise Ditzler Skinner
35	Charlotte E Smith
34	Rudy H Thomas
8	George E Traylor
21	Chester R Turner
21	Margaret Biehn Turner
8	Ella Jean Frank Wagner
20	Evelyn Svec Ward
20	Betty Orr Wells
29	Helen Knight Williams
27	James C Wood
1	Chalmers P Wylie
33	J Richard Ziegler

### Class of 1944

Class Agent:	Roy W Fisher
7	Anonymous
38	E June Neilson Barr
32	Virginia Andrus Barr
11	Albert Allen Bartlett
27	Herman W Brown
27	Margaret Shoemaker Brown
30	Irene L Cole



17 Evelyn Buxser Cregar  
 16 Robert M Demass  
 18 Dean C Elliott  
 18 Gwen Murphy Elliott  
 25 Jean Frye Elliott  
 19 Evelyn Whitney Fisher  
 19 Roy W Fisher  
 34 Howard E Fox  
 34 Kathleen Strahm Fox  
 27 Howard L Fulk  
 36 Ray W Gifford Jr  
 9 Edwin P Gourley  
 9 Henrietta Mayne Hobbs  
 29 Joanna Hetzler Hughes  
 19 Catharine Robertson James  
 4 Marianna Bunker Keown  
 19 Grace Erickson Lindquist  
 16 Dorothy Hilliard McFall  
 20 Carl W Moody  
 35 Floyd O Moody  
 35 Ruth Deever Moody  
 4 Helen Lantz Moore  
 6 Robert B Morris  
 19 Marvin M Paxton Sr  
 28 Charlotte Patterson Payne  
 21 Mary Arika Shiba  
 4 Helen Hood Springman  
 7 Eleanor McDill Tootle  
 16 Mary McMillan VanSickle  
 10 Karl I Varner  
 10 Virginia Storer Varner  
 20 Thomas H Wells  
 29 J Hutchison Williams  
 38 Emily L Wilson  
 27 Lois Smathers Wood  
 22 John S Zezech  
 22 Margaret Cherrington Zezech

### Class of 1945

Class Agent: Mary C Lord  
 20 Lowell G Arndt  
 33 Earl William Bender  
 5 Troy R Brady  
 27 E Jean Bowman Burns  
 32 D Eileen Hoff Cheek  
 32 Forrest R Cheek  
 12 Helen Rosensteele Clerc  
 23 H June Reagin Clippinger  
 26 Mark F Coldiron  
 16 Martha Mikesell Duvall  
 29 Ann Hovermale Farnlacher  
 9 Anna Walters Flood  
 7 Marjorie Day Frederick  
 12 Janet Shipley Hartzell  
 6 Doris Moomaw Hinton  
 9 Bruce J Hobbs  
 14 Betty Shumway Hodgden  
 14 Joy Johnston Holford  
 16 Shirley Server Hubbard  
 22 Harriet Ralston Hughes  
 22 Ray B Hughes  
 11 Guycelle Black Keller  
 11 Joseph D Keller  
 38 Phyllis C Koons  
 10 Kathryn Behm Larsen  
 21 Mary C Lord  
 11 Mary Jane Kern McBlane  
 32 Doris Boston Metz  
 4 James B Moellendick  
 34 Howard Moomaw Jr  
 5 Forrest K Poling  
 9 James H Reed  
 21 Mary Harold Roush  
 20 Betty Bridges Schneider  
 13 Dorothy Allen Strawser  
 18 Martha Miltenberger Thomas  
 1 Helen Ricketts Thompson

7 Phyllis Brown Walker  
 30 Fern Spaulding Williams  
 19 Morton M Woolley  
 1 George Y Yano

### Class of 1946

Class Agent: James E Sheridan  
 23 Joe T Arika  
 32 Mary Rolison Bailey  
 32 William A Barr  
 26 Carl R Butterbaugh  
 24 Phyllis Baker Clark  
 13 Audrey Cover Conklin  
 1 Margery Ewing Entsminger  
 13 Helen Hebbeler Evans  
 1 Margaret Sheridan Fishell  
 38 Irene Parker Gillespie  
 36 Robert Y Katase  
 38 Martha Speece Kreager  
 35 Carol Peden Lefferson  
 7 Robert T McLean  
 14 Paul S Metzger  
 22 Evalou Stauffer Middaugh  
 23 Harold C Morris  
 6 Ellen Ewing Pratt  
 6 Loran D Pratt Jr  
 27 Minetta Hoover Ritchey  
 20 Robert W Schmidt  
 22 James E Sheridan  
 14 Patricia Nutt Shuter  
 10 Harriet Gilbert Slagle  
 9 Marian McNaught Sorrell  
 12 Roland P Sparks  
 2 Jerry L Stockdale  
 13 Josephine Case Thomas  
 24 Esther Learish Watrous  
 16 Richard A Welsh  
 31 Elizabeth McConnell Wolfe  
 32 Velma H Yemota

### Class of 1947

Class Agent: Edwin L Roush  
 38 Cameron Allen  
 27 Nancy Ewing Askins  
 24 Marilyn Shuck Beattie  
 25 Mary Cassel Case  
 24 Marion C Chase  
 15 Peggy Wilson Cherrington  
 25 A Elizabeth Mills Coughlin  
 5 Veldryn Burkey Craven  
 5 Gordon A Crow  
 12 Margaret Kaestner Cryan  
 16 William A Dayton Jr  
 11 William J Esselstyn  
 23 Anna Orr Fisher  
 29 Emily Lilly Fisk  
 17 Myrl Hodson Fitzpatrick  
 17 Harry E France  
 28 S Edith Gallagher  
 25 Clifford E Gebhart  
 25 Wanda Boyles Gebhart  
 17 Annabelle Putterbaugh Good  
 19 W Robert Gormley  
 9 Viola Woodford Hall  
 19 M Irene Shinew Hampshire  
 38 Frank L Hannig  
 15 June Mugrage Hasty  
 6 Helen Ellen Brehm Hayes  
 7 Charles C Hefling  
 14 James D Hodgden  
 22 Ruth Wolfe Holland  
 37 William A Jeffers  
 7 Dura W Jones  
 29 Alyce Kikuchi Kayasuga  
 31 Miriam Woodford King  
 15 James C Kraner  
 30 Jane Hinton Law  
 35 William M Lefferson  
 10 H Ruth Ridenour Lemaster  
 10 L Guy Lemaster  
 29 Helen Hilt LeMay  
 36 Lydia Takacs Maley  
 5 Palmer W Manson  
 17 Emily Jackson Marks  
 9 Oren W McClain  
 12 Esther Scott McGee  
 9 Leslie E Mokry Sr  
 23 Rachel Nichols Nutt  
 26 Martha Good Reece  
 26 John W Regenos  
 21 Edwin L Roush  
 19 Mary Mikesell Schar  
 38 M Beryl Hardin Schrank  
 17 Lila Meany Severin  
 16 John K Shiffler  
 15 Genevieve Taylor Smith  
 9 James G Sorrell Jr  
 20 Harold R Sowers  
 13 Marian Adams Sundheimer  
 7 Nellwyn Brookhart Trujillo  
 37 Sylvia Phillips Vance

## Memorial Gifts

John Becker '50	Anna B Merhar
Clyde Henry Bielstein '28	Wade Miller '55
Raymond Benton	
LaDonna Snyder Bierly	Gilbert Mills '20
Jack Burrell	Howard Minnich '28
	Helen Moore '55
Lorrimer Clayton	Forest 'Red' Moreland '69
Samuel Randall Converse '15	Willard Morris
John K Coulter	
Robert W Ebert	Clifford H Moss '13
Sanders Frye '77	Mrs J S Mujais
	Florence Richardson
Chris Gardner	Janet Louise Roberts '46
Nettie Goodman '24	Marjorie Miller Roberts '21
Rose Goodman '21	
Eloise Converse Griffith	Walter N Roberts '21
William H Hardy, Jr	LLoyd B Schear '29
	Dorothy Bradfield Slick '27
Helen Converse Harrison '12	Edgar E Spatz '14
Mary Margaret Tuttle	Carl Stauffer
Hofferbert '47	
Karen Findley Hutchison '68	Steve Summers '85
Catherine Inderbitzen	Horace W Troop '23
Quinten Kintigh '29	Floyd J Vance '16
	Lucille Lambert Webner '25
Gordon R Lincoln '21	
Jennifer Linker '85	
Leslie Burrell Mangia '74	

37 Waid W Vance  
 26 Mary Cay Carlson Wells  
 30 Walter Williams Jr

### Class of 1948

Class Agent: Robert Agler  
 12 Robert Agler  
 7 Maxine Putterbaugh Alvarez  
 26 Doris Forney Arnold  
 6 Barbara Frost Bates  
 36 Miriam Ziegler Beams  
 24 Marilou C Daily Becker  
 34 M Jeanette Elliott Boughan  
 33 Grace Coleman Brague  
 20 Alice M Broadbent  
 26 John F Canfield  
 19 Roy W Clare  
 17 Charles E Cole  
 8 Marion Stich Corl  
 10 Harold E Daup  
 16 James B Duvall  
 29 Karl B Farnlacher  
 22 Rachel Walter Fetzer  
 3 Dorothy Engle Florian  
 3 Richard D Florian  
 12 Jean I Ford  
 7 Fern R Fourman  
 8 Carlton K Gamble  
 1 Geraldine Koester Haff  
 27 Mary Morris Hearley  
 23 Jeanette Moore Himmelberger  
 5 Charles H Hodson  
 23 Charles A Hoover  
 13 Mary Young Joiner  
 31 H Wendell King  
 29 William E LeMay  
 1 Robert E Lightcap  
 24 Mary Rose Schaffner Longley  
 17 Jack Marks  
 29 Don E McCualsky  
 29 Mary Augspurger McCualsky  
 12 Roger C McGee

28 Thomas E Miller  
 30 Ray D Miner  
 21 Thomas V Moon  
 35 Maria Kepple Moseley  
 5 Sarah Sweasey Muth  
 16 Alice Guest Orr  
 13 John F Osborn  
 10 Andrew J Pallay  
 16 Dorothy Mikesell Pflieger  
 16 Richard T Pflieger  
 26 Betty Rumbarger Regenos  
 3 Grace Schuyler Rehnstrom  
 6 Marilou Chaffee Richard  
 30 Victor G Ritter  
 10 Gerald Rone  
 32 Grace Rohrer Rymer  
 31 Lloyd C Savage  
 35 Mildred Cox Schafer  
 28 Norman Elwood Shirk  
 6 Mary Gail Kelly Silverstein  
 30 Lois E Snyder  
 3 Arthur L Spafford  
 26 Donald M Stearns  
 12 William E Steed  
 15 John W Sticklen  
 13 Victor L Thomas  
 1 Bertram E Twine  
 11 Joan Moore Voris  
 26 John F Wells  
 37 John H Wilms  
 20 B Dale Wood  
 27 Roberta Armstrong Wrassmann

### Class of 1949

7 Anonymous  
 31 John B Albrecht  
 9 Eleanor Steffel Allshouse  
 17 Clarence L Beam  
 24 Carl M Becker  
 15 Guy C Bishop Jr  
 4 Jean Conn Bowman

## Largest Increase in Number of Donors

1. 1985	34
2. 1980	21
3. 1976	13
4. 1972	12
5. 1971	9
1981	9
7. 1984	8
8. 1970	7
9. 1942	6
1953	6
1963	6



26 Luella Martin Bradford  
 37 Richard H Bridgman  
 15 Bruce Brockett  
 6 Mary Peters Brooke  
 34 Patricia Shade Buckingham  
 25 William D Case  
 19 Jean Walden Clare  
 8 Berneta Nichols Cooper  
 8 Donald E Cooper  
 36 Edith Peters Corbin  
 36 Robert L Corbin  
 25 Joseph B Coughlin  
 24 Harold E Davidson  
 18 Lawrence I DeClark  
 13 Keith E Dumph  
 13 Robert P Evans  
 37 Carolyn Ford Fackler  
 21 Barbara Bone Feightner  
 17 Royal A Fitzpatrick  
 21 Doris Peden Fouts  
 30 Edith Hilder Freymeyer  
 30 John H Freymeyer  
 7 Norma Webster Frost  
 10 Richard P Fuller  
 14 Richard L Galusha  
 8 Paul J Gibson  
 9 Jack W Groseclose  
 1 James R Haff  
 10 Johnnetta Dailey Haines  
 35 Harold E Hamilton  
 31 Joy Gustin Hassenpflug  
 6 Warren H Hayes  
 23 Mark Himmelberger  
 27 Donald G Hogan  
 15 Mary Webb Hogan  
 31 Richard H Hohler  
 22 Carl W Hollman  
 26 June Fifer Hollman  
 26 Albert V Horn  
 36 Beatrice Drenten Hrapsky  
 10 Eileen Mignerey Kiriazis  
 10 Michael Kiriazis  
 15 Virginia Cole Kraner  
 22 Delbert R Krumm  
 1 Lucile Gault Marriott  
 24 Patricia Wright McCarter  
 5 Aveland Howett Mead  
 5 Kenneth A Mead  
 28 Martha Troop Miles  
 8 Carl F Minter  
 9 Marilyn Steiner Mokry  
 22 Marilyn Call Pfleger  
 31 Shirley Hanafor Philley  
 12 Raymond D Pope  
 18 M Kathleen White Preston  
 33 Gerald E Ridinger  
 31 James H Riley  
 31 Winifred Robbins Riley  
 28 Charles W Roberts  
 20 Robert V Rosensteel  
 29 Edna Roberts Rudy  
 31 Norma Kreischer Savage  
 35 Carl Schafer  
 37 Arthur L Schultz  
 37 Louise Stouffer Schultz  
 7 Barbara Darby Shwalter  
 21 Marion Gannon Smith  
 15 Frances Grell Smith  
 10 Artie Swartz Starr  
 14 James A Tressler  
 31 Jean Wyker Troop  
 19 Doris Harter Vance  
 37 Robert F Vance  
 8 Anna Bale Weber  
 31 Joseph H Wheelbarger  
 31 Regina Arnold Wheelbarger  
 35 Evelyn M Widner  
 1 N B Wills  
 15 Amaryllis Keagy Wolfe  
 6 Fred W Zechman Jr  
 22 Kenneth E Zimmerman

### Class of 1950

Class Agent: Robert C Barr  
 6 Donald E Adams  
 9 James R Albert  
 31 Joan Hopkins Albrecht  
 25 Joseph M Albrecht  
 9 Kenneth C Ault  
 3 Dorothy Ahlers Bachand  
 27 Robert C Barr  
 17 Robert E Bartholomew  
 32 Herbert E Bean  
 35 John Becker  
 35 Marian Havens Becker  
 29 Mary Barnett Bell  
 12 John W Bott  
 23 Donald C Bowman  
 18 Dorsey W Brause  
 37 Carolyn Boda Bridgman  
 14 Lois Fisher Brockett  
 11 Avonna Keim Brooks  
 35 Rosa Rubino Bucco  
 7 Joseph R Carlisle  
 4 Ray Chadwell

12 Hershel L Clemmons  
 22 John P Dale Jr  
 23 James M Day  
 18 Ruth Keister DeClark  
 32 William E Demorest  
 14 Joanne Klepinger Dittmer  
 7 Charles L Donnelly  
 35 Jacob H Fair  
 29 John M Freeman  
 29 Margaret Eschbach Freeman  
 18 William F Ganger  
 2 A Gooding Gifford  
 31 Janet R Gilbert  
 19 Lawrence J Gillum  
 19 T Betty Smith Gillum  
 1 Kathryn Haney Godwin  
 10 Robert W Haines  
 28 Bernice Freymeyer Hess  
 18 William L Hite  
 34 Richard E Hofferbert  
 15 Earl E Hogan  
 5 Emery J Hole Jr  
 26 Jane Morrison Horn  
 5 Richard A Housum  
 7 Aubrey L Huffman  
 25 Joyce Robertson Jackson  
 14 Dewey J Long  
 14 Mildred Ware Long  
 24 Katherine Ryan McWilliams  
 35 Bill J Merrell  
 29 Don R Monn  
 24 Ruth Pillsbury Morris  
 23 Ethel L Mutchler  
 21 Robert H Nelson  
 33 Vernon L Pack  
 1 Charles H Perkins  
 30 Eleanor Chapman Phelps  
 6 Larma McGuire Pottenger  
 12 J Kenneth Potter  
 17 John T Prentice  
 18 Richard S Preston  
 30 Betty Knight Recob  
 30 James B Recob  
 26 Rolland R Reece  
 21 Richard L Reinhart  
 7 Esther Torbert Reynolds  
 32 C Donald Rhoads  
 19 Forrest H Schar  
 11 Floyd L Schneider  
 32 George Schreckengost  
 33 Howard T Sellers  
 20 Joanne Day Sellers  
 20 Richard M Sellers  
 12 Gordon I Shaw  
 5 Gloria Stauffer Shiffler  
 5 K William Shiffler  
 7 Victor Showalter  
 21 Donald L Smith  
 3 Frieda Anne Johnson Spafford  
 23 Paul W Spaite  
 20 David J Sprout  
 18 Betty Ervin Stockton  
 18 Charles L Stockton  
 32 H William Troop Jr  
 29 Joan Simmons Vargo  
 19 George F Wadlington  
 19 Glendine Huggins Wadlington  
 25 R Thomas Warner  
 26 Clara Liesmann Warren  
 4 Robert E Webb  
 9 Richard J Weidley II  
 4 Robert W Wells  
 29 M Neal Wheatcraft  
 19 Richard L Whitehead  
 19 Shirley Fritz Whitehead  
 26 Richard V Willit  
 35 Robert A Wooden  
 29 Judith Edworthy Wray  
 7 Robert H Young

### Class of 1951

Class Agent: James W Yost  
 24 Herbert J Adams Jr  
 6 Phyllis Weygandt Auerbach  
 18 Constance Hahn Austin  
 32 James B Baker  
 27 Barbara Schutz Barr  
 13 Walter C Beahm  
 13 Stanley Becouvarakis  
 13 June Chester Bennett  
 35 Caroline Brentlinger Bor  
 25 Myfanwy Lintner Borel  
 26 Orla E Bradford  
 23 Thomas R Bromeley  
 4 J Joseph Burke  
 25 Warren J Callaway  
 17 Chris Christoff  
 13 James E Cloyd  
 10 Ann Shauck Collins  
 2 Warren W Costick  
 14 W Owen Delp Jr  
 19 Donald A Dennis  
 9 Charles E Eicher  
 26 Ellen Matson Fallon  
 10 J Marvin Fauver

16 Roy A Feldin  
 16 Arthur B Fulton  
 28 Dale I Girtton  
 28 Thelma Riegel Girtton  
 11 Earl L Goodwin  
 7 Ruth Heimsch Goodwin  
 1 Robert Jo Ann Flatter Goss  
 5 Samuel A Gravitt  
 20 Hugh H Haines  
 17 Raymond L Heckman  
 15 Robert E Hensel  
 14 Carl E Hinger  
 6 Donald C Hoover  
 9 William J Horie  
 10 Leon F Horn  
 7 Laura Harmon Huffman  
 9 Marvin E Jeffers  
 22 Allen C Jennings  
 13 William L Joiner  
 16 John S Kennedy  
 10 Kathleen Connell Kologdy  
 30 L E Law  
 1 W Fred Long Jr  
 7 Donna Boyer Lutes  
 20 Bonnie Brooks Magill  
 6 Phyllis Shannon Marcotte  
 13 Samuel J Marshall  
 8 Mary Robertson McKinnon  
 8 Richard E McKinniss  
 8 R Paul McMillan  
 11 Raymond E Miller  
 23 Russell G Miller  
 3 Faye Roush Montgomery  
 7 James D Morgan Jr  
 17 E Anita Ranck Morris  
 23 Rotraud Bobrowski Moslener  
 21 Lois Berlekamp Murray  
 18 Charles N Myers Jr  
 21 Margaret Melklejohn Nelson  
 12 David A Nodes  
 30 Katharine Odon Pellett  
 27 Shirley Minnis Perkins  
 8 Thomas A Petrie  
 22 H Eugene Pfleger  
 32 Joyce Enoch Pillsbury  
 32 Robert W Pillsbury  
 34 Darrel L Poling  
 6 Francis M Pottenger III  
 4 Hazel Reckard  
 17 M Joann Chapman Richards  
 33 Miriam Wetzel Ridinger  
 10 Patricia Shafter Rone  
 32 Virginia Bartlett Schreckengost  
 26 Martha Weller Shand  
 26 W James Shand  
 21 Jean Share Sherriff  
 1 Harold G Skeens  
 20 Ronald N Smith  
 17 Ellen Bartow Snavelly  
 10 L Ruth Mugridge Snodgrass  
 35 Ethel Pitz Streb  
 31 Ford H Swigart Jr  
 37 Evelyn Bender Vance  
 9 Kathleen Conley Weidley  
 23 George H Welsh  
 6 Nelson T Whiteman  
 6 Margie Claar Wright  
 21 David S Yohn  
 21 Olivetta McCoy Yohn  
 21 James W Yost  
 10 Mary Hatton Young

### Class of 1952

Class Agent: Phyllis L Shultz  
 6 Enar L Anderson  
 9 Lee Lydick Ault  
 14 Helen Redinger Backlund  
 11 M Louise Grell Bailey  
 32 Margaret Miller Baker  
 17 Theodore Benadum  
 25 Robert F Berkey  
 9 Joan Wallace Borg  
 25 Ann Carlsson Brown  
 4 Donald L Calkins  
 20 Jack D Coberly  
 6 Glen W Cole  
 14 Maribelle Lemley Custer  
 6 Robert F Decker  
 10 Marjorie Abbott Denham  
 7 Robert A Denzer  
 18 Wendell J Dillinger  
 7 Carolyn Vandersall Donnelly  
 22 David L Dover  
 26 Daniel R Fallon  
 9 Joanne Mikesell Gatto  
 27 Marilyn Wallingford Grandey  
 32 Kenneth P Hanes  
 14 Eleanor Coon Hartman  
 8 Barbara Burtner Hawk  
 26 Miriam Stockslager Hedges  
 12 Willa Hixson Hill  
 31 Beatrice Ulrich Holm  
 18 Harry E Hull  
 17 J William Hunt

25 Frederick M Jackson  
 24 Betty Hoff Johnston  
 24 Dart F Keech  
 28 Beverly Thompson Kelly  
 6 Nancy Hampton Kibler  
 25 Philip A Knall Jr  
 22 E P Levering Jr  
 22 George E Liston  
 15 Edith Gruber Lusher  
 5 Margaret Chinn Lynch  
 31 John G Matthews  
 28 Jo Ann May  
 34 Betty Beyer Mayes  
 23 Norma Knight McVay  
 17 Max E Mickey  
 3 Richard L Mitchell  
 27 Lowell H Morris  
 23 Phyllis King Morris  
 23 Donald E Myers  
 33 Delores Hopkinson Nelson  
 1 June Ware Priest  
 21 Ruth Orr Rehfus  
 24 Naomi Mann Rosensteel  
 24 Richard K Rosensteel  
 1 Nancy Longmire Seibert  
 31 Phyllis L Shultz USN(Ret)  
 26 Helen Fagley Skinner  
 2 William G Sloan  
 2 Donald K Smith Jr  
 14 Paul E Smith  
 5 Ardine Grable Smith  
 6 Marilyn Good Stebelton  
 31 Don E Steck  
 8 R Carl Stouffer  
 33 Patricia Stauffer Taylor  
 33 William C Taylor  
 4 Joyce Denkhause Vega  
 31 John W Wiggins  
 28 Roger Wiley  
 4 Miriam Fritz Wright  
 18 Glenn C Winston  
 21 Lois Abbott Yost

### Class of 1953

Class Agent: Frederick A Ashbaugh  
 16 Joyce Anglin Alexander  
 5 George D Allton  
 32 Frederick A Ashbaugh  
 12 Betty Wolfe Bailey  
 9 Richard E Borg  
 25 Wilma Reed Browning  
 30 Jean Reed Burris  
 17 Wayne F Burt  
 6 Bruce I Caldwell  
 30 Robert G Callihan  
 7 Helen Haines Carlisle  
 28 E Jane Catlin Ciampa  
 28 J Paul Ciampa  
 16 Robert L Ciminello  
 20 Helen Morton Coberly  
 25 Eleanore Zumbansen Corretore  
 25 Marilyn E Day  
 7 Miriam Blauch Denzer  
 32 Richard A Dilgard  
 18 Shirle Dennis Drenton  
 5 Robert E Dunham  
 25 Marilyn MacDonald Friend  
 16 Lawrence L Hard  
 31 Earl C Hassenpflug  
 19 Frances Henry Heinisch  
 19 James R Heinisch  
 11 Donna Rice Holland  
 9 Vergene Braithwaite Horie  
 29 Ann Yost Ickes  
 29 Stanton T Ickes  
 9 Esther Garver Jeffers  
 4 Stanley L Kagel  
 24 Haven C Kelley Jr  
 9 Helen Herwick Kimmel  
 30 Rolland D King  
 16 William R Kinsey  
 10 Donald C Kologdy  
 21 George W Lehman  
 10 Allan L Leonard  
 27 Oliver N Lugibihl  
 1 Daniel A Mariniello  
 1 Jean Thompson Mariniello  
 23 Phyllis Longacre Martin  
 29 Eldoris J McFarland  
 10 Jeanne Graham McPherson  
 7 John E McRoberts  
 17 C Virginia Miller  
 12 Helene Miller Miller  
 20 Alexander S More  
 23 W Robert Myers  
 7 Patricia Packer Neilson  
 4 Jack S Overcash  
 11 Charlayne Huggins Phillips  
 11 Michael O Phillips  
 23 Eugene L Ribbet  
 30 Joyce Stouffer Schlitt  
 1 Robert L Seibert  
 32 Elizabeth Drake Sergeant  
 29 Carolyn Brown Sherrick  
 10 Joseph R Shumway  
 19 Erna Boehm Sorrell



- 3 Lawrence Stebleton
- 21 John G Swank
- 7 Russell Trefz
- 16 Louis W Wehrmann
- 7 Jay L Welliver
- 6 Ralph E Wileman Jr
- 10 R Glenn Wiseman
- 8 Richard P Yantis
- 19 Elmer W Yoest
- 28 Lois Fisher Young

### Class of 1954

Class Agent: Kenneth D Fogelsanger

- 24 Klara Krech Adams
- 16 Gregory Andreichuk Jr
- 16 Sarah Krick Andreichuk
- 24 J Edward Axline
- 31 Glada Ruth Kingsbury Beckley
- 14 James M Bloom
- 13 Gwen Copening Borkosky
- 23 Jean Hostetler Bromley
- 28 Suzanne Dover Bryan
- 15 Stanley W Busic Jr
- 20 Anne Liesmann Clare
- 28 William E Cole
- 6 Frederick H Collins
- 21 James H Conley
- 17 Barbara Redinger Davis
- 28 Carole Stover Dougherty
- 5 Charlotte Minerd Dunham
- 21 Lawrence P Fields
- 20 Kenneth D Fogelsanger
- 13 Dolores Koons Fowle
- 2 Maxine Beers Gobbie
- 4 Earl M Geer
- 4 Lois Spangler Geer
- 1 Harold B Gelman
- 20 Patricia M Gibson
- 9 Nita Horner Huelf
- 9 Bevan D Kimmel
- 30 A Anne Hathaway King
- 7 Diane Conard Kuhn
- 3 Patricia Fischer Laveroni
- 22 Jane Devers Liston
- 19 Gerould W Maurer
- 28 Frank G Mione
- 14 Lee A Mitchell
- 13 Robert E Moore
- 1 Dale E Moyer
- 7 Charles H Neilson
- 23 David B Peden
- 13 Eloise Tong Purdy
- 23 John M Sanders
- 13 Richard G Sauerman
- 1 Robert C Shauck
- 29 Richard H Sherrick
- 30 Donald W Shilling
- 30 Waneta Williams Shilling
- 8 Joann Leaverton Thompson
- 1 William Letner Tipton
- 17 Lawrence T Tirnauer
- 26 Clyde A Trumbull
- 24 Glynn H Turquand
- 28 Sally Bodge Wadman
- 16 Mary Ann Hawk Wehrmann
- 20 Janet E Wilson

### Class of 1955

Class Agent: Virginia Longmire

- 9 Beverly Teeter Althouse
- 20 Patricia Kaltenbach Ampe
- 15 Nancy Stephenson Apel
- 22 Robert L Arledge
- 13 Joyce Bowman Barnhill
- 4 James V Beardsley
- 17 Ruthann Williams Bennett
- 22 Henry V A Bielstein
- 6 Alice Wilson Caldwell
- 21 Marjory Osborne Conley
- 17 David C Davis
- 11 Phillip L Detamore
- 32 Mary Hatmaker Dilgard
- 15 Robert E Dille
- 28 Joseph W Eschbach
- 14 Sonya Stauffer Evans
- 10 Leslie D Foor
- 13 Robert E Fowler
- 23 Lois Waldron Grube
- 4 Macel McDermott Hayes
- 7 Jack L Hemskey
- 21 Neil Hennon
- 7 June Althoff Hickman
- 20 Frances M Holden
- 13 Herbert C Hoover
- 9 Douglas E Huelf
- 21 David C Kay
- 8 Ronald L Keim
- 8 Virginia Hill Keim
- 12 Dwight C Kreischer
- 22 Anita Shannon Leland
- 20 Howard H Longmire
- 20 Virginia Phillippi Longmire

- 2 Glenn M Mathess
- 10 Donald A McPherson
- 17 Alice Carlson Mickey
- 18 Gordon H Mingus
- 13 Doris Kelk Moore
- 23 Mary Ellen Catlin Myers
- 10 Patricia Noble Norris
- 19 Gerald A Obenauer
- 4 Carol Evans Ohlinger
- 9 Monta Stursteps Ozols
- 8 Barbara Pittman Quaintance
- 1 Barbara Hanson Shauck
- 24 Donna Sniff Sittton
- 27 Harvey B Smith
- 12 Georgialee Korsborn Smithpeter
- 22 Donald E Switzer
- 17 Richard D Termeer
- 8 Graham Thompson
- 18 Belva Buchanan Tochinsky
- 1 Don E Unger
- 5 Kay Bilger Waggamon
- 13 Joseph E Walker
- 21 Annbeth Sommers Wilkinson
- 26 R Bruce Williams
- 4 Robert F Workman
- 16 Duane A Yothers

### Class of 1956

Class Agent: Ralph Bragg

- 22 V Gail Bunch Arledge
- 31 Jerry S Beckley
- 27 Irvin J Bence
- 27 Ann Brentlinger Bragg
- 27 Ralph Bragg
- 13 Jo Gravett Brown
- 21 Carole Kreider Bullis
- 21 John H Bullis
- 19 Charlotte Cramer Clark
- 9 Eugene W Cole
- 1 Virginia Peck Dinkler
- 29 William E Downey Jr
- 16 Donald C Edwards
- 28 Mary Charles Eschbach
- 14 William L Evans
- 7 John K Gardella
- 28 Sarah Rose Gorsuch
- 14 C Norman Hansen
- 4 Dwight D Hartzell
- 22 Carol Jaynes Hopkins
- 22 Duane L Hopkins
- 19 Marjorie Walker Kassner
- 2 Fred J Kroggel
- 21 Sally Steffanni Lehman
- 16 Gerald L McCormick
- 24 Wade S Miller Jr
- 23 Mary Wagner Myers
- 23 Martha E Myers
- 1 Rudy G Novak
- 7 Shirley Griesmeyer Omietanski
- 28 Thelma Hodson Orr
- 19 Lou Ann Riselling
- 6 R John Rough
- 7 Lillian Gullett Shah
- 4 M Jane Branson Shiner
- 21 Madelyn Sears Shultz
- 15 Marilyn Hert Spires
- 4 Kathryn Briggs Starcher
- 9 Ruth Harner Studer
- 31 Kathryn Loutsenhizer Swigart
- 24 Joan Neeley Szul
- 8 James W Taggart
- 2 Miyoko Tsuji Takeda
- 17 Joanne Valentine
- 5 Delbert R Waggamon
- 25 James K Wagner
- 25 Mary Lou Stine Wagner
- 28 James T Whipp
- 21 Robert E Wilkinson
- 20 Gerald R Wirth
- 23 Robert L Wright
- 16 Thelma M Zellner

### Class of 1957

Class Agent: William N Freeman

- 28 Anonymous
- 8 William F Bale
- 12 Bruce E Beavers
- 18 Helen Koehler Bickford
- 30 C Allen Burris Jr
- 13 Virgil E Christian
- 19 Richard W Clark
- 21 Alta Clymer Dauterman
- 25 Betty Gibson DeLong
- 26 Kenneth L Domer
- 20 Janice Gunn Dunphy
- 5 Eve Miller Farrell
- 24 William N Freeman
- 22 Robert S Fulton
- 7 Shirley Booher Gardella
- 28 Craig Gifford
- 1 Donna Edwards Hardin

- 20 Carol J Hartman
- 4 Richard H Hayes
- 27 Margaret Curtis Henna
- 27 Robert L Henna
- 19 Reynold C Hoefflin
- 13 John R Howe Jr
- 18 Eileen Fagan Huston
- 18 John Theodore Huston
- 22 Martha Gilliland Jennings
- 10 Barbara McCune Johnson
- 7 Dale F Kuhn
- 1 Beverly Brumley Leonard
- 1 W Keith Leonard
- 14 M David Lind
- 16 Barbara Reynolds Manno
- 16 Patricia Garriss McCormick
- 28 Gloria Bayman Mione
- 8 Rae Tooley Mollica
- 22 Ann Moser
- 4 Gary D Murray
- 29 Alan E Norris
- 10 Marjorie Parrish
- 19 Shirley McCullough Payton
- 13 Eugene E Purdy
- 14 Ronald M Rankin
- 7 Phoebe Watts Raymond
- 7 William A Schrader
- 27 Charles E Selby
- 8 Carolyn T Shafer
- 27 Carolyn Cribbs Smith
- 12 Bill Smithpeters
- 5 Paul R Warnes
- 12 Gwendolyn Steckman Weber
- 4 Sterling R Williamson
- 24 Glenn V Wyville
- 12 Carolyn Lucas Zolg

### Class of 1958

Class Agent: William H B Skaates

- 17 Mildred Tracy Andrews
- 11 Shirley A Baker
- 8 Patricia Weigand Bale
- 9 Donald A Bell
- 11 Lockie Beveridge Bodager
- 9 Delores Latimer Burt
- 9 Robert Burt
- 28 Susan L Canfield
- 18 S Joyce Bigham Carper
- 7 Anthony Chiaramonte II
- 9 Marilyn Miller Cole
- 2 Lois Hoover Collins
- 23 Edmund L Cox
- 22 Mary Hankinson Crimmel
- 26 David L Danklef
- 7 Darrel L Davis
- 12 Karl F Dilley
- 27 Thomas E Dipko
- 19 Daniel E Dover
- 24 B Joan Durr
- 11 Marlene Lenhardt Finney
- 14 Sally Harrell Fitzgerald
- 22 Judith Lovejoy Foote
- 21 Bernard J Garrett
- 6 Jacqueline Wright Green
- 3 Nancy Whipp Grimm
- 15 Ronald D Harmon Sr
- 13 Judy Jenkins Howe
- 28 Richard H Huddle
- 16 William A Hughes
- 12 Gerald L Hupp
- 11 David Y Kim
- 10 Maxine Bowman Kistler
- 14 Thomas K Lehman
- 4 Larry L Lintner
- 21 Sharon L Main
- 14 Marion Jenkinson Mengel
- 29 Edward L Mentzer
- 7 Donald E Metzler
- 13 Thomas J Miller
- 24 Princess Johnson Miller
- 2 Donna Hawk Moore
- 4 Richard L Myers
- 23 William N Obermyer
- 27 Arthur F Reiff
- 28 David Schneider
- 28 Marie Waggamon Schneider
- 7 Dolores Sax Schrader
- 5 Janet Bishop Simross
- 28 William H B Skaates
- 16 Barbara Saum Smith
- 15 Doris Repetylo Spaeth
- 21 Rex N Sprague
- 9 Patty Satterfield Stout
- 20 Hylda Mosier Strange
- 20 Jerry D Strange
- 2 Peter Vandierstine
- 13 Charity Baker Walker
- 15 M Amelia Hammond Watkins
- 12 Kenneth R Weber
- 11 Donna Taylor Wert
- 21 Ruth Schilling Wonder
- 2 Hugh W Zimmer Jr

### Class of 1959

Class Agent: Bonnie Paul Steck

- Anonymous
- 10 Delyte Jones Ayres
- 9 Ralph J Barnhard
- 20 Richard C Berio
- 11 Paul S Caldwell
- 6 Beverly Kay Doran Ciminello
- 3 Sally King Clevenger
- 23 Diane Daily Cox
- 16 Dale H Crawford
- 24 Mary Atwood Day
- 11 Lee Elsass
- 10 David O Erisman
- 26 Apache Specht Etter
- 12 Ruth Trimmer Ford
- 20 P Joanne Swank Gillum
- 16 Anita Hayden Hansen
- 14 Nancy Gallagher Henderson
- 4 Jefferson T Inglish
- 13 Joyce Kistler Jones
- 8 Herbert W Jones
- 13 Betsy Messmer Kennedy
- 26 Carole Fitzhugh Kuns
- 18 Nancy M Luckes
- 23 James D Miller
- 16 Yvonne Fryman Millikin
- 11 Pat Silver Moore
- 6 Richard W Morain
- 17 James E Nuhfer
- 6 Oatis H Page Jr
- 16 William H Russell
- 24 Joanne Albright Seith
- 27 Janet Risch Selby
- 8 Lewis F Shaffer
- 2 Philip L Sprecher
- 25 Bonnie Paul Steck
- 7 Robert L Studer
- 26 H Don Tallentire
- 1 Gary N Termeer
- 1 Howard L Troutner
- 9 Kenneth L Ullom
- 18 Marlene Lash Willey
- 22 Eric J Winterhalter
- 12 Donald J Witter
- 24 Marilyn Miller Wyville
- 6 Marilyn Bohla Young

### Class of 1960

Class Agent: Wallace J Cochran

- 3 Randall G Anderson Sr
- 18 Robert L Anderson
- 6 Miriam Shirley Auten
- 20 Thomas H Barnhart
- 7 Gene E Baugh
- 5 Rita Harmon Bell
- 22 Robert A Bowman
- 2 Rachel Siltter Brown
- 13 Charles W Coffman
- 25 Edith Walters Cole
- 8 Robert C Cole
- 10 Bradley E Cox
- 18 Jane Snyder Denman
- 4 Arline Speelman Dillman
- 4 Duane H Dillman
- 7 Mary Anderson Dilwood
- 14 Patrick R Fitzgerald
- 14 Bruce C Flack
- 22 Wendell L Foote
- 11 William V Goodwin
- 6 Arthur D Green
- 16 Barbara Puderbaugh Gribler
- 16 Jerry L Gribler
- 1 Mrs Phillip E Harbarger Sr
- 1 Marion J Heisey
- 1 Jack E Hinton
- 28 C Jeannine Hollingsworth Huddle
- 25 Bruce L Keck
- 13 Earl F Kennedy Jr
- 11 Lois Stebleton King
- 16 Ellen Mumma Kneisly
- 13 Dianne Littlefield Krebs
- 7 Patricia Atherton Larcomb
- 25 Phyllis Bench Litton
- 19 John T Lloyd
- 6 Jeaninne Kleck Lovgren
- 13 Allen L Manson
- 13 Priscilla Huprich Manson
- 12 Roberta Plank Markworth
- 7 Arthur L Marshall
- 25 Mervyn L Matteson
- 29 Constance Myers Mentzer
- 6 Judy Thomas Morris
- 1 Earl W Newberg
- 16 Dorothy McLeod Novotny
- 16 Nancy Veith Nygren
- 21 Hope Hulleman Orr
- 9 Thomas A Packer
- 9 Dorothy Sardinha Pickering
- 9 Joseph M Polasko
- 6 Joseph A Pollina Jr
- 1 Miriam Hoover Pullins



## Most Donors

1. 1969	128
2. 1968	109
3. 1965	105
1971	105
5. 1970	104
6. 1964	103
7. 1966	102
8. 1950	101
9. 1951	95
1972	95

21	Gwendolyn Miller Reichert
20	Robert A Reichert
20	Carolyn Swartz Royer
25	Cherie Nolte Sauer
1	Patti Wood Shahan
21	Robert W Shultz
12	Barbara J Stansfield
25	Charles Gary Steck
15	Nancy Warman Stevenson
10	Marlene Lembright Stillson
8	Kay Saeger Storch
10	Richard L Strouse
15	Gladys Satterthwait Trzcinski
21	Patricia Kidner Vinson
17	Ruth Gaugh Vogel
25	Vernon W Vogel
14	Emery F Wach Jr
14	E Brent Watson
23	John R Weiffenbach Jr
23	Nancy Werner Weiffenbach
18	Larry G Willey
17	John C Worley
8	M Monroe Wright
13	Wayne K Wright

## Class of 1961

1	Anonymous
10	Brenda Dall Andrews
32	Lois Brockman Bean
20	Grace Wolfersberger Berlo
1	Marden L Blackledge
3	Nerita Darling Brant
3	Roger F Brant
18	Bernerd E Campbell
19	Marjorie Weiler Carlson
20	Judy Pohner Christian
20	Michael W Christian
6	Fred O Ciminello
2	Joyce Z Cirignano
9	Edward C Conradi
21	Judith Nosker Croghan
21	Thomas H Croghan
4	H William Davis
12	Donald C DeBolt
15	David L Deever
15	Sara Elberfeld Deever
5	Nancy Raymond Douglass
12	Margaret English Duffy
8	Rebecca Jenkinson Dusek
14	Marilyn Allton Fields
1	Carol A Flack
12	Elizabeth Nelson Free
24	Judith Graham Gebhart
4	Frank J Gibson
28	Richard H Gorsuch
13	Lawrence E Green
12	Allen E Gress
3	Don V Grimm
23	Nancy Hamilton
2	Carol Bruns Hartley
20	Kathryn Krumhansl Heidelberg
23	Phyllis Jenkins Heitz
12	Edward R Herman
14	Bruce O Hickin
12	E Carolyn Thordsen Hill
12	Ronald G Holsinger
24	Alice Heft Hoover
24	Richard K Hoover
5	David W Huhn
22	Linda Wharton Icardi
16	Ronald W Jones
4	Carol Morse Kearney
10	Donald R Keebaugh
7	Paula Schreiner Knotts
10	Barbara Bennett LeChaux
18	Sandra Kohler Leedy
1	James W Legg
15	Suzanne Elliott Linebrink
13	Brent R Martin
14	Sally Word Masak
3	John W McCaughey
18	Robert L McCombs
5	Wilma Northington Mehan
20	Judith A Murray
15	Nancy Wurster Nicklaus
29	Nancy Myers Norriss
24	Bernice Gior Pagliaro
13	James E Paxton
2	Barbara Seitz Perry
16	Mary Jean Barnhard Pietila
8	Leland Prince
3	Ann Cherry Pryfogle
6	Robert J Ringo
16	Kenneth R Rippin
23	Ronald Ritchie
5	Richard L Rufener
9	Sara Griffiths Rupp
5	John L Sanford
8	Marcia Jones Schmidt
23	James L Shackson
22	Ruth Enright Sheridan
21	Nancy Jones Smith
13	John F Spicer
19	Richard C Spicer
17	Paul D Taylor
24	Carol A Thompson
12	Walter D Vernon
12	James R Walter
9	Judith G Wandersee
19	Joel R Williams
5	Claire Lindell Williams
9	William E Wood

## Class of 1962

Class Agent:	John W Campbell
12	Hugh D Allen
7	Richard W Argo
12	John H Bauer
15	Marilyn Grimes Birckbichler
2	Roberta Day Bryant
4	Cynthia Houlglon Butler
23	John W Campbell
8	Gerald L Collins
4	Gerald M Connor
3	Dennis R Daily
10	H Jay Dattle
11	John L Davis
12	Mary Lou Main DeBolt
17	David W Ewing Jr
14	Gary N Fields
6	D Kay Ayers Frazier
14	Richard J Froelich
9	Richard G Gale Sr
12	Kenneth R Gilson
12	Opal Adkins Gilson
9	Judith Reighard Graffius
12	Leslie Marsh Gress
2	Janet A Harris
2	Loyde H Hartley
14	Catherine Hawkins Hickin
12	Robert C Horner
9	Thomas L Jenkins Jr
16	Suzanne Shelley Jones
4	C Eugene Kidwell
22	Louise Bollechino Klump
6	Richard P LeGrand
14	Ben R Leise
13	Barbara Glor Martin
19	Gerald A McFeeley
8	John W Merriman
6	Dean E Mizer
6	Maxine Swingle Morain
7	John W Naftzger Jr
7	Theodore E Nichols II
14	Elizabeth Werth Oakman
20	Judith Stone Olin
8	Larry J Pasqua
16	John D Pietila
6	Beverly Peck Ringo
23	Carol Strauss Ritchie
15	Ronald M Ruble
7	Judith Jones Rutan
18	David E Schar
18	Sharron Smith Schar
13	Lois Marburger Schmidt
4	E Jurrene Baker Shaffer
8	Sandra Minser Shaffer
19	Alex B Shartle
1	Robert A Smith
12	John M Spring
20	Richard H Swigart
3	Jo Ann Hoffman Thomas
20	Lei Shoda Tobias
20	Ronald E Tobias
16	Myra Hielt Traxler
16	C Edward Venard
12	Nancy Anderson Vernon
9	Carolyn Hadfield Wandersleben
14	Judith Hunt Ward
10	Maxin C Weaver
3	Orvis M Wells
11	Raymond L Wiblin
13	Susan Allaman Wright
3	William T Young

## Class of 1963

Class Agent:	Harold L Pitz
7	Roger L Allison
1	Larry L Alspach
5	Elizabeth A Arnold
14	Marie Fast Baughman
4	Gary L Beamer
14	Phyllis Fraley Beamer
11	Richard Bennett
11	Sandra Bennett
12	Jean Davidson Berry
12	Richard S Berry
10	William S Borchers
6	Ronald K Boyer
20	Ralph D Brehm
2	Imodale Caulker Burnett
4	Harvey A Butler
2	Gloria Ann Corbett Carver
17	Edward G Case
11	Arlene Huff Chase
7	David M Cheek
7	Stephanie Robertson Cotton
7	William A Cotton
13	Mary Stang Dorrell
6	David L Drumel
3	Richard D Emmons
1	Martin L Franklin
11	Susan Gallagher French
13	James S Gallagher
9	George R Gartrell
2	James L Gilts
4	David R Gordon
21	Mercedes Blum Graber
17	Christine Fetter Greene
11	Terry M Hafner
9	John F Harmon
6	Lois Augenstein Harris
10	Adelle Bence Henley
17	Judith Furay Hugli
17	Tony E Hugli
10	Norma Froelich Indorf
10	Paul E Indorf
21	Phillip L Johnson
9	Martha Slack Kinkead
15	Douglas R Knight
4	Darlene Knox
1	Andrea Brown Legg
1	Virginia Barnes Lehman
16	Marilynn Bamberger Lyke
16	Thomas R Martin
7	Joel A Mathias
5	Janet Lacey McCann
1	William E McDonald
8	Jeannette McElroy
13	Linda Clippinger Miller
15	Emily Crose Moore
15	W Thomas Moore
5	Nicholas W Nerney
10	Howard B Newton
20	Gary L Olin
8	Marlene Pfahler Patterson
19	Harold L Pitz
8	Jean V Poulard
14	Carleton P Purdey
6	Sandra Wilson Ralph
10	K Lee Rhoades
11	M Jeanette Weishner Rohrbach
11	Lewis R Rose
21	Larry D Roshon
5	Carole Shook Rufener
6	Judith Mack Salyer
5	Stewart D Sanders
5	Barbara Parker Sanford
5	Kessy Schade
2	Robert G Schneider
10	Roger L Seelig
23	Carol Simmons Shackson
10	Sigrid Persson Sharp
10	Thomas E Sharp
5	Richard Snelling
22	Mary Ann Floyd Sparenberg
22	Norma Smith Stockman
9	R Lowell Thomas
7	Susan Gribler Tressler
9	David W Truxal
3	Mary Lou Keinath Wells
16	Caroline Kaderly Wherley
16	Daniel G Wherley
18	Larry L Wilson
1	Herbert M Wood
17	Jeanne Leohner Woodyard

## Class of 1964

Class Agent:	Sandra Bennett
12	Elizabeth Glor Allen
7	Richard L Allen
11	Judith M Anderson
7	Sally Banberry Anspach
4	Terry D Ater
6	Sandra Brenfleck Baranet
16	Georgia P Barkhymer
16	Lyle T Barkhymer
9	Thomas K Barnes

## Class of 1965

Class Agent:	George P Parthemios
18	Lynne Puterbaugh Apple
8	Frederick J Badger Jr
6	Theodore Baranet
8	Susan Murley Barton
12	Lena Newhouse Bauer
8	Paul S Beal
1	William D Bennett
14	Naomi Mason Black
13	Frederick H Bohse



8 Edward J Booth  
1 Kay Blackledge Bowes  
13 Barbara Cheney Buttermore  
13 Larry P Buttermore  
2 Glen R Calihan  
14 Carol Darling Carter  
11 Larry E Chase  
6 Edward W Clark  
15 Mary Crawford Cobb  
28 Barbara S Cole  
10 Judith Padfield D'Angelo  
12 James L Danhoff  
6 Barbara Smith Day  
9 M Beth Camp Donaldson  
6 Mary Ellen Hull Earles  
11 Stephen P Ellis  
7 David W Fais  
7 Sandra Stemsborn Fais  
8 James P Ferguson  
15 Mary Blair Fields  
7 David L Fodor  
7 Jeanne Jacobs Fodor  
13 Dolores Cooley Frintrup  
2 Ruth Moody Grass  
18 Vera Garabrant Hall  
3 Richard A Hamilton  
15 Rosemary Snyder Harper  
9 Thomas C Heisey  
1 Robert B Holycross  
1 Victor A Hood  
14 Douglas R Houser  
7 William D Hunter  
2 Rebecca Wagner Hutchins  
12 Joseph N Ignat  
5 Richard L Innis  
6 Jack E Jackson  
17 Carol Varner Kinzer  
2 Louise Hayes Mackley  
6 Mary Ann Sheaffer Martin  
12 Evonne Potts McFarland  
7 James C McFeeley  
16 Rosemary Gorman McTygue  
6 Karen Hoerath Meyer  
6 Robert A Meyer  
12 Sandra Hoessel Middleton  
11 Eileen Marty Mignerey  
11 Thomas G Mignerey  
12 Jack W Moreland  
10 Marvin W Nevans Jr  
10 Frederick E A Noah  
6 Marcia Munz Nordbruch  
13 Carolyn Osborn Oakley  
14 Richard H Orndorff  
19 William A Ottewill  
10 Ann Barnes Packer  
12 George P Parthemos  
5 Ann Clymer Peat  
5 Harry G Peat  
11 Sylvia Hodgson Peters  
10 M Marjory Drew Rhoades  
9 Nancy McClure Robbins  
1 Donald B Robertson  
10 John T Roman  
8 Barbara Wylie Rossino  
5 William E Rush  
8 Carolyn Pulsing Sargent  
6 Karen Dean Schnorrenberg  
10 Herbert G Seto Jr  
9 Nancy Torbush Shipley  
10 Mary Alice Showalter Smith  
19 Emily A Smith  
3 Patricia N Staby  
19 Jane Schoepke Stolzenburg  
17 James H Stott  
7 Jane Porter Strickland  
12 Nancy Ertel Sween  
14 Harold S Toy  
17 Marge Lloyd Trent  
12 Edwin M Tuttle Jr  
8 William P Varga  
1 M Alan Viers Jr  
1 Rebecca Daily Viers  
10 Marvin R Wagner  
12 Sally McCoy Wallace  
11 James H Walsh  
6 Jerry L Wassem  
18 Judith James Weaver  
16 Marcia Shaffer Weidner  
4 Jeanette Litsey Westerfield  
12 Raymond C White  
10 Suzan Lang Wiesen  
2 J Holton Wilson  
5 Jack B Wright  
16 Virginia Leader Zech  
12 Lawrence O Zimmerman

### Class of 1966

Class Agent: Michael H Cochran  
7 Nicholas A Anspach  
11 Linda Rote Arth  
14 Mary Jo Stuckman Black  
6 Ronald W Botts  
19 Stephen D Bretz  
11 Sally Maibach Brokken  
7 Marilyn Hutchings Carroll  
13 Rebecca S Clark

6 Edward L Clarke  
19 Michael H Cochran  
13 Janet Parsons Colliton  
6 Blanche Geho Conarroe  
7 Martha Mercer Coons  
2 David M Crippen  
9 Emily Smith Curie  
19 Nathalie Bungard DeCamp  
7 Philip R Dever  
10 Karen Brubaker Dobbins  
9 Jay L Donaldson  
14 Rose Anna Mansfield Drewes  
13 Cynthia S Eckroth  
15 William K Eggers  
7 Jane Paugh Ewing  
17 Michael J R Fensler  
15 Albert M Fields  
5 Robert W Fisher Jr  
12 Carol Kratzer Flory  
12 Ted C Flory  
6 John R Fowler Jr  
1 Michael M Fribley  
18 Nancy R Friedt  
9 Betty Fitch Gibson  
1 Jack S Gruber  
11 Brian K Hajek  
11 Edith Sheets Hajek  
6 Donald G Hershberger  
7 Marilyn March Hinder  
6 Roberta Sette Jaworski  
5 Maggie Reck K  
19 E Joann Bell Kaiser  
4 Keith E Kaufman  
8 Wayne C King  
6 Timothy E Kinnison  
5 Sharon Washburn Kruckeberg  
6 Robert L Lafollette  
11 H Thomas Langshaw  
11 Raymond Leffler  
11 Jeanne M Lord  
19 Lenore Brobst Lutz  
6 Alvarene Shank Massanova  
1 Larry E McDougal  
1 Patrick E McGinnis  
4 John E McIntosh  
9 Judith Reddick Meckfessel  
4 Charles Messner Jr  
7 Donna Lust Miles  
7 George W Miles Jr  
19 James B Miskimen  
7 James R Montgomery  
5 Jack W Moore  
7 Phyllis Reed Morgan  
16 Gordon J Morris  
14 Larry L Motz  
8 Suzanne Taylor Mueller  
1 Kathryn A Nance  
10 Charlene Zundel Nevans  
14 Marcia Searfos Ogle  
10 David P Orbin  
3 Ronald E Orbin  
18 Bonnie Reams Paul  
5 Paul B Paulus  
18 Violet Peoples Pisor  
10 Lewis W Poole Jr  
7 Paul J Quinn Jr  
6 Bernard F Rausch  
12 Sherry Alford Robinson  
11 Emily Heft Rucker  
5 Wolfgang R Schmitt  
13 F Jeannette Schneider  
1 James R Sells  
8 Martha Behanna Singleton  
6 Susan Hohnhorst Smolen  
1 Tenda Bly Sprague  
14 Kenneth L Stansberger  
12 Judith Morison Thompson  
14 Catherine Brandeberry  
1 Michele Wilson Toney  
12 David C Trout  
6 John C Van Heertum  
6 Melinda Macarie Van Heertum  
3 Diana Powell Walton  
1 Lana Silvester Washburn  
6 Suellen Cochrane Wassem  
10 John A Whalen  
14 Ruth Barnes Wilson  
17 David L Woodyard  
14 Fred W Worley  
6 David L Young  
13 Michael Ziegler  
9 Marcia Lauderback Zimmermann  
15 Barbara J Zirkle

### Class of 1967

Class Agent: F Thomas Sporck II  
11 Sarah Jack Aldrich  
7 Jack B Allison  
10 Herbert A Anderson II  
12 Linda Bernegger Baker  
10 Jeannine Benson Bates  
6 Howard G Berg  
16 Linda J Bixby  
11 Galen A Black

19 Carolyn Ramsey Bretz  
13 Elaine Ellis Brookes  
3 Daniel R Bunce  
9 Peter W Bunce  
2 Barbara Wissinger Calihan  
9 Carol J Capell  
8 Jean E Chapman  
19 Gretchen VanSickle Cochran  
2 Charles A Crist  
11 David C Evans  
7 Daniel R Fawcett Jr  
15 Barbara L Fegley  
15 Charlotte Zirkle Friend  
10 Frank B Garlathy  
2 Ronald M Gerhardt  
11 William S Gornall  
9 Rebecca Lust Gribler  
6 G Sophie Slocum Guimond  
6 Diana Bosely Harley  
1 C Roger Harney  
11 Maxine Bamberger Hegnauer  
10 Doris Carter Hellermann  
10 Gloria F Hernandez  
2 Robert E Hilfiker  
5 David C Hogg  
9 Judy Shaffer Holzbacher  
6 Carole Buchanan Hoover  
10 Timothy L Hunt  
5 Daniel E Huther  
15 Virginia Schott Jones  
6 Carol Sorenson La Follette  
9 Edward D Laughbaum  
5 Gerald R Lewis  
19 Don R Lutz  
5 Raymond G Malackany  
7 Sally Share Mancz  
6 James E McElroy  
1 Patricia Webster Miller  
7 Rebecca J Morr  
15 Ann Williams Mundhenk  
17 Allen C Myers  
5 Jane Arnold Olson  
5 Jeffrey C Olson  
10 Kathleen Morris Orbin  
9 Judith Swanson Pardue  
7 Roger K Parramore  
15 Gloria Brown Parsisson  
6 J Thomas Pascoe  
5 Laurie Elwell Paulus  
8 Janet Radebaugh Purdy  
2 Barry P Reich  
16 Robert J Reichenbach  
10 Janet Blair Roll  
7 Cheryl Brooks Russo  
9 Ileana Bonvicini Santore  
15 Richard G Sawyer  
10 Sharon Banbury Shoaf  
10 Thomas F Shoaf  
9 Elizabeth L Steckman  
17 David E Stichweh  
7 Joanne Miller Stichweh  
4 Charles T Sullivan  
13 Kay A Templeton  
7 Anastasia Clark Tessler  
14 David E Tinnerman  
17 I Bruce Turner  
2 Howard B Walker  
2 Sandra Webster Walker  
18 Carlton E Weaver  
1 Sharon Lust Weaver  
10 James M Weisz  
13 Warren S Wheeler  
6 James R White  
6 Sandra Miller White  
2 Karen Haupt Williams  
15 Brian J Wood  
13 Robert E Woodruff  
8 Susanne M Wrhen

### Class of 1968

Class Agent: James C Granger  
5 Richard C Albert  
11 Kenneth H Aldrich  
7 Cheryl Thomas Allen  
6 Barbara Fisher Allison  
8 Marcia McCrea Andreichuk  
8 Phillip T Andreichuk  
2 C William Baker  
8 Fredrick C Bashford  
8 Charma Moreland Behnke  
6 Mary Jo Hutchings Beswick  
8 D Jean Bickett  
1 Barbara Satola Bogzevitz  
14 Cathy Alspach Boring  
3 Thomas C Bowen  
1 Isabel Williams Brown  
4 Robert I Buttermore  
4 Carolyn Fisher Cain  
1 Harold E Cain Jr  
12 Shirley Close  
11 Mary Feagin Conde  
11 Janet Sibert Cseak  
14 Brenda Zoller Deever  
14 W Thomas Deever

11 Nancy Smith Evans  
1 James R Falkenberg  
2 Jerold Feddersen  
10 Mary Campbell Garlathy  
14 Nancy Dorod Garrett  
8 Richard A Gianfagna  
2 Robert L Harris  
16 Dennis R Hedges  
2 Donn A Hellinger  
12 Allen E Hicks  
12 Lois Zimmerman Hicks  
9 Bonnie Baker Hildebrand  
13 John E Hodge  
8 David T Hoernemann  
12 Emily Talbott Holdenreid  
3 Roger W Holt  
1 Michael M Hudson  
7 Gary Hundertpfund  
10 Mary Ann Browne Isles  
6 Jacqueline Love Katzin  
6 Pernellope Schwing Kefgen  
9 John E King  
6 Richard P Klenk  
7 Melodie Wilson Knight  
6 Brent M Koudelka  
3 Dan B Kyle  
8 Jerome P Laub  
2 Jennifer Lind Lautanen  
12 Ellen Cochran Litt  
4 Patricia J Loyer  
11 Susan Cheek Lumley  
6 Judith Whipp Mack  
1 George C McCleary  
5 Michael T McCloskey  
10 Marsha Nolder McDonald  
11 J Kay Hedding Mitchell  
2 Sally Taylor Moon  
16 Sandra Manning Moser  
7 Susan Simmons Mowry  
9 Grant F Neely Jr  
1 L Lynn Neuenschwander  
3 Chris K Northrup  
11 Michael O'Donnell  
15 Donald E Parsisson  
9 William C Pastors  
11 Connie McNutt Petrighala  
8 Don E Pickering  
4 Kathleen Quintilian Pinson  
4 Rick R Pinson  
8 Elsie Mohr Povall  
13 Thomas W Powers  
8 Holly B Puterbaugh  
12 Jennifer Barr Reich  
3 Paul S Reiner  
3 Lawrence W Roose  
1 Richard R Rothwell  
7 Jeremy G Russell  
1 Luann S Simkin  
7 Patricia Wolfe Simon  
6 Janice Dehus Snyder  
5 Carol Sue Andrews Spessard  
5 Ronald M Spessard  
6 Mary Kerr Sterling  
11 Donna Lenhard Stevens  
5 John D Stone Jr  
14 Carol Hull Stoner  
1 Douglas C Sweazy  
10 Charles D Taylor  
5 John W Thomas  
8 Gloria McDowell Thysell  
17 Rachel Stinson Turner  
9 Sandra Hartsook Turner  
3 Charles C Walcutt  
4 D Kathleen Bump Weisenberg  
13 Lynda Hobson Weston  
13 Robert B Weston  
10 Karen Persson Whalen  
7 Mary Bistline Wiard  
7 Cynda Schuler Widder  
7 David L Widder  
8 Linda Lang Wold  
15 Jerralyn Scott Wood  
5 Michael L Zezech  
7 Norma Worley Zimmerman

### Class of 1969

Class Agent: Jane McMeekin  
Anonymous  
3 Dianne Fisher Abbott  
16 Christene Anderson Ackers  
5 Mary Harlan Albert  
7 James V Allen  
13 Carol Airhart Anderson  
17 Barry W Askren  
7 Richard R Augspurger  
7 Jon W Banning  
3 Dale S Barr  
8 Joellyn Stull Bashford  
14 Florence Price Beardslee  
12 Daniel E Bender  
12 Wendy Ficker Bender  
39 Deborah Lord Bennett  
17 Patience Cox Bernards  
5 Nancy Scheiner Brashears  
3 James K Brubaker



3 Linda Swan Brubaker  
 18 Martha Kerr Burt  
 5 Linda Betz Buurma  
 13 F Hamer Campbell Jr  
 5 Susan Schlencher Carroll  
 5 Tom R Carroll  
 3 Clara Lavender Conley  
 7 Christopher T Cordle  
 7 Susan Palmer Cordle  
 16 Lois Shaulis Davison  
 7 Virginia Biemel Demo  
 8 Rebecca Phillips Dolinar  
 12 Barbara Wurst Drake  
 12 Thomas S Drake  
 15 Beth Schlegel Eggers  
 10 Cecil L Elliott  
 12 Jon T Elliott  
 8 John K Farnlacher  
 5 Nancy Lorenz Fisher  
 8 Thomas R Foster  
 8 Betty McElroy Gardner  
 8 Frances Guenther Garten  
 10 David L Geary  
 3 H Leroy Gill  
 17 Janet Dowdy Granger  
 4 David K Green  
 9 Michael A Gribler  
 11 Jane Griggs  
 11 Alan K Harris  
 11 Julie Gauch Harris  
 16 Kay Needham Hedges  
 12 Loretta Evans Heigle  
 13 Kathy J Heinrich  
 9 Virginia Zurich Hill  
 7 Larry S Hinder  
 3 W Hunting Howell  
 5 Alan J Howenstine  
 8 Nancy Lora Howenstine  
 8 Mary Kamis Igrec  
 15 Cynthia Rowles Jackson  
 2 Thomas J Jent  
 10 Marie Uzzle Jerencsik  
 8 Christina L Jones  
 22 Robert L Joyce  
 6 Kay Brinkman Keller  
 1 Gerald R Kelley  
 4 Sarah M Kirkpatrick  
 15 Carole Prileson Koach  
 6 Linda Crow Koudelka  
 7 Tanya Winter Kozimer  
 5 Donald G Lang  
 5 Janis Abbott Lang  
 7 Michael G Leadbetter  
 7 Linda Lebold Locker  
 8 Peter L Lubs  
 1 Robert E Magsig  
 4 Morris Maple IV  
 4 Marilyn Jacobs McConnell  
 10 John J McDonald  
 7 Trudy Thomas McDonald  
 14 Jane Whearty McMeekin  
 9 Carol Stevens Miller  
 9 Franklin E Miller  
 4 James K Morisey IV  
 13 Carol McCoy Morrison  
 7 Ronald A Mowry  
 5 Frederick A Myers  
 3 Jean Swaino Naswadi  
 11 Saranne Price O'Donnell  
 14 Carol Hammond Orndorff  
 15 Barbara Cochran Palombo  
 8 Jerry C Parker  
 1 Joanne Kuhns Patterson  
 6 Carole Betts Pearson  
 7 Lowell L Peters  
 11 Carol Caldwell Reck  
 11 Michael K Reck  
 15 Marilyn Miller Rehm  
 16 Forrest D Rice  
 9 David J Ruch  
 7 W Dean Rugh  
 10 Rebecca L Ruple  
 9 Larry E Rupp  
 7 Donna Simonetti Russell  
 11 Susan Hiehle Schnapp  
 6 William E Sechrist  
 11 Thomas W Sheaffer  
 9 Rebecca Kramer Sheridan  
 7 Nancy Young Shue  
 2 Virginia Tryon Smilack  
 8 Mary Fetter Smith  
 8 James A Smith  
 14 Janet S Smith  
 6 Sherrie Billings Snyder  
 9 Fredric K Steck  
 1 Gary L Stewart  
 10 Albert P Stohrer  
 10 Kathleen Revenaugh Stohrer  
 12 Nancy Pringle Stokes  
 6 Allan E Strouss  
 4 David T Thomas  
 12 D Cecelia Hinton Tucker  
 8 Karen Maple Turner  
 17 Keith H Turner  
 1 Nan Searles Wampler  
 16 Roger Wharton  
 10 Stephanie Chitwood Wilbanks  
 5 Robert E Woods  
 9 Alice Hoffmeister Zuske

### Class of 1970

Class Agent: Ronald J Scharer  
 9 Louise Loynachan Amrine  
 10 Judith Schear Anderson  
 13 Elaine S Armbrust  
 8 Terry V Arnold  
 17 Janice Keller Askren  
 9 C Lynn Scarlett Atkinson  
 7 Karla Courtright Banning  
 3 Rebecca Ridenour Beatty  
 7 Susan Bolin Beeman  
 3 S Belinda Gore Berkowitz  
 1 Jack W Biddle  
 5 James A Blue  
 2 Mary McFeeley Bowman  
 2 Jane Zappe Boyer  
 6 Dan H Bremer  
 6 Regina Parcels Bremer  
 11 Joseph R Bresson  
 10 Peggy J Brunner  
 3 Mary Lynn Herron Burak  
 6 Linda Smith Carter  
 12 Linda Karl Chandler  
 1 Mary Staley Darling  
 6 Alice Saul Dearth  
 12 Virginia Banta Dewitt  
 11 Michael E Ducey  
 5 John C Dunn  
 5 Patricia Raleigh Duplaga  
 10 Carol Mathias Elliott  
 11 Fonda Gay Fichthorn  
 1 Marcia Knisley Fortner  
 1 Robert S Fortner  
 4 Betsy Schlegel Fraker  
 13 John C Funk  
 8 Marilyn Pohly Gibbons  
 6 Claudia Roe Gifford  
 9 Terry L Goodman  
 4 Melodie Chapman Green  
 9 Becky Frederick Hall  
 4 Arthur W Hand  
 12 Jill Sellers Harris  
 3 Sharon Mack Heaton  
 3 Timothy L Heaton  
 8 Marjorie Benson Heid  
 10 Carolyn Koachway Hill  
 5 Susan Baker Hoane  
 5 Thomas B Hoane  
 1 Linda Persinger Innis  
 6 John R Jamieson  
 2 L Jensen Jennings  
 5 Diane Benson Jesse  
 6 Christy Kear Johnson  
 1 Theodore Jones  
 6 Carol Lehman Keim  
 7 Cheryl Waters Kempf  
 6 William L Klare Jr  
 5 Timothy J Konfal  
 4 Carol MacKenzie Kruger  
 6 Stephen M Lack  
 16 Phyllis Esswein Larason  
 8 Deems L Leaseure  
 14 David E Lehman  
 6 Donald W Liming  
 7 Marilyn Shupe Linkous  
 7 Thomas E Linkous  
 9 Linda White Lovelace  
 8 Pamela Marquart Lubs  
 2 Kim Entsminger Luiggi  
 1 Karen Beiner McCall  
 3 Joy Rummings Metzger  
 1 Daniel D Myers  
 12 Linda Whitehouse Pace  
 4 Paula Cullman Peters  
 4 Glenn T Plum  
 10 Gary Paul Price  
 10 Linda Sands Price  
 6 Patricia Stinson Reynolds  
 5 Michael L Robbins  
 4 John R Roby  
 4 Pamela Hennings Roby  
 2 Karen Schuyler Seabean  
 11 Ronald J Scharer  
 8 John C Schott  
 10 A Charlayne Bennett Schultz  
 10 Thomas A Schultz  
 6 Thomas J Seanson  
 6 Marilynne Lilly Sechrist  
 4 Cynthia Seith Sedlock  
 2 Charles W Seward  
 13 Glen D Shaffer  
 13 Linda Zimmerman Shaffer  
 5 Kathryn E Sims  
 1 Jay L Smith  
 7 Alicia Osborne Sommer  
 8 Stephen R Spurgeon  
 11 Steven E Steinhauer  
 9 Margaret Tabor  
 12 Carl E Warnes  
 8 Janet Cornish Wartman  
 16 Charles H Weil  
 16 Marlyn Gill Weil  
 11 Sharon Ellenberger Wilson  
 9 Morgan G Winget Jr  
 5 Catherine L Worley

### Class of 1971

Class Agent: James R Augspurger  
 1 Ellen J Andrews  
 5 Cathy Reimund Arend  
 8 Gregory N Armbrust  
 9 James R Augspurger  
 9 Linda Ancik Augspurger  
 8 Crystal Day Babin  
 4 James A Bargar Jr  
 8 Thomas A Barnhart  
 1 Dean E Barr  
 4 Scott D Bartlett  
 8 Jeanne Beck  
 5 Donald F Benner  
 4 N Elizabeth Gibson Berens  
 14 Barbara J Bibbee  
 12 Rita Schumacher Bilikam  
 3 Don L Bremer  
 11 Dawn Markham Bresson  
 11 F Michael Britt  
 5 Charles H Bromley  
 5 Muriel A Byers  
 9 Barbara MacKenzie Campbell  
 7 Mary Walters Carr  
 5 Susan E Casselman  
 9 Richard E Coldwell  
 13 Deborah L Cramer  
 4 Tom R Davis  
 2 Michael L Dear  
 11 Carol Starks Ducey  
 5 Cynthia Savage Dybik  
 9 Wendy Roush Elliott  
 11 Kathleen M Fernandez  
 12 Bruce N Finkle  
 9 James L Francis  
 6 Gayle Myers Gabriele  
 7 Marguerite Dozier Grosser  
 2 Jerry Hatcher  
 9 Catherine McIlvaine Herrod  
 8 Charla Cook Hoernemann  
 1 W Frank Hott  
 2 M Ann Houser  
 15 Kenneth C Jackson  
 7 Carol Strout Jones  
 11 Harold R Kemp  
 3 James M Kerr  
 3 Joan Ziegler Kerr  
 6 Adele Knipp Klenk  
 14 Marsha S Klingbeil  
 9 Doris M Kuhn  
 4 Jay L Lavender  
 3 Thomas J Lechaix  
 4 Helen Deffenbaugh Lintner  
 14 Dennis A Lohr  
 2 John C Mallett  
 2 Marcia Koontz Mallett  
 2 Meredith Reed  
 6 Richard F Mayhew  
 9 Russell J McFarren  
 3 Robert I McGee  
 8 Susan Dabbert Meredith  
 10 Dale E Miller  
 10 Linda Wilkins Miller  
 7 Michael S Morgan  
 7 Robin Rike Morgan  
 6 Jed W Morison  
 11 Robert N Mowrey  
 8 Alice Prosch Parker  
 9 Susan Crane Pastors  
 1 Susan Borg Poll  
 4 Kathleen Heringer Potter  
 1 Michael D Pratt  
 7 Jurgen K Rieger  
 7 Wanda Boykin Rieger  
 3 Douglass L Robinson  
 9 Kathie Bachmann Ruch  
 4 Mark A Savage  
 9 Charles M Savko  
 9 Gina Mampieri Savko  
 7 Charles E Share  
 11 Margaret Grimes Sheaffer  
 5 Louis D Simmermacher  
 1 Jack A Slough  
 4 Mark V Snider  
 3 Lyndell R Starcher  
 2 Gerald L Staten  
 2 David T Stedman  
 8 Dorothy L Stover  
 18 Margaret Ridge Stuckey  
 13 Jeanette Robinson Thomas  
 13 Richard L Thomas  
 6 Thomas L Turner  
 1 Grace Leidheiser Tuuri  
 8 Jae Benson Van Wey  
 3 P Mark Watts  
 14 Carol Carpenter Waugh  
 14 James E Waugh  
 9 Barbara Wharton  
 6 Ronald J White  
 1 Carol Ludlam Wilhelm  
 9 Rosemarie E Willhide  
 9 Joyce Bristow Winget  
 5 James C Wood  
 5 Laura Tuck Wood

### Class of 1972

Class Agent: George P Miller Jr  
 6 Barry S Ackerman  
 6 Cynthia Arganbright Anderson  
 6 Jack T Anderson  
 8 Vickie Langdon Arnold  
 4 Katherine McLead Bargar  
 4 Deborah Netzly Bartlett  
 8 Kathlynn S Benson  
 12 Stephen H Bilikam  
 9 Kathy Nye Bixler  
 2 Ginny Paine Buckner  
 6 Kathleen A Butler  
 4 Stephen C Cecutti  
 9 Timothy B Chandler  
 6 Donna Stransek Charney  
 8 Marilyn Swisher Clowson  
 4 Joanne Anderson Coker  
 5 E Barry Combs  
 11 Jenny Miller Curtis  
 1 Claire Porter Derwent  
 4 Shirley D Dillon  
 3 Margaret Morgan Doone  
 1 Mary Smith Elliott  
 8 Jerry E Elliott  
 4 Myra Wolfe Feller  
 11 Sara Lord Foster  
 6 William J Gabriele  
 3 Marianne Turner Gerhart  
 1 Sue McNemar Gore  
 1 P David Graf  
 8 Linda Leatherman Haller  
 8 Peter J Haller  
 1 Kathryn Cobb Harjung  
 1 Kurt S Harjung  
 2 Susan Westbrook Hatcher  
 7 Debra Andrews Hoeg  
 3 Lois Jan Corey Hosey  
 2 Marged E Jones  
 7 Ronald L Jones  
 3 Lois Brown Keaton  
 7 Donn P Kegel  
 11 Barbara Harris Kemp  
 5 Roger C Lansman  
 4 Deborah Sapp Lloyd  
 4 John E Lloyd  
 3 Donald E Manly III  
 10 Sandra McFeaters Marciano  
 6 Carol Wilhelm Mayhew  
 8 Darcy Elliott McDonald  
 14 Maryann Everhart McDonald  
 9 Marcia Day McFarren  
 9 Claudia Yeakel McIntyre  
 14 Trina Steck Mescher  
 14 George P Miller Jr  
 1 David E Mittler  
 1 Phillip R Mueller  
 4 Mary Temple Norton  
 2 Eric V Nuppola  
 10 Craig N Parsons  
 9 Kathleen Kohler Patterson  
 4 Thomas W Pfost  
 8 Dianne Brooks Powell  
 5 Gregory D Prowell  
 5 Elizabeth Gaul Rarey  
 5 Ronald P Rarey  
 5 Donald R Raybuck  
 10 Sandra Dye Reed  
 7 James A Roshon  
 1 William J Schmitt  
 6 Kim Taylor Schnell  
 7 Jerry B Sellman  
 3 John H Simmons Jr  
 5 Jean Moore Smith  
 3 Marcus G Smythe  
 13 Barbara Elliott Snyder  
 13 Jeffrey D Snyder  
 5 Susan Conover Sponaas  
 6 Keith D Squires  
 2 Raymond E Stucki  
 2 Elaine Leedy Stull  
 7 Nancy Scott Sturtz  
 2 Lenn Moritz Turner  
 6 Cheryl Kirk Turner  
 6 Carol Whitehouse Tyx  
 8 Nathan Van Wey  
 10 Jeanne Maxwell Vaughan  
 1 James M Viney  
 6 Ronald E Votaw  
 6 Mary Ahrens White  
 16 Annette Smith Williams  
 1 Gwendolyn T Wooddell  
 1 Karen Wilson Wilson Young  
 2 Karen Sue Strait Zeller  
 10 Michael G Ziegler  
 1 Joanne T Zlate

### Class of 1973

Class Agent: Robert A Gail  
 3 Wesley R Anderson  
 7 Frances Clemens Andres  
 7 Vicki Smithson Arthur  
 6 Robert I Barnes



10 Mary Ann Ricard Bender  
 9 Mark A Bixler  
 1 James L Booker  
 10 Michael S Bridgman  
 5 Frank S Bright  
 5 Linda Newlun Bright  
 1 David A Buchanan  
 3 Thomas A Burak  
 3 Deborah Crouce Casciole  
 1 Holly L Channell  
 3 John L Codella Jr  
 3 Daniel L Davis  
 4 Robert H Day  
 2 Jane Russell Dear  
 1 Stephen M Dearth  
 1 Pamela M Erb  
 7 Charles G Ernst  
 9 Donald W Foster  
 8 Jon R France  
 3 Margaret Jones Frederick  
 12 Robert A Gail  
 3 Gregory V George  
 2 R Steven Graves  
 7 Lynn A Greene  
 7 Patricia Fish Greene  
 8 Douglas F Gyorke  
 3 Carol Ann Mathias Herron  
 2 Angela Mogavero Hill  
 11 Gretchen Steck Horstman  
 5 Cheryn Alten Houston  
 5 Judith Kurzen Houts  
 6 Nancy Garrison Howley  
 6 Frederick L Kell  
 10 Patrice Perry Kelly  
 5 Steven W Kennedy  
 2 Glenn Feisley Kincaid  
 6 Peggy Malone Kirkpatrick  
 1 Linda Lyons Lyons  
 5 Susan Harrison Lahoski  
 2 Thomas E Laughbaum  
 6 Jane M Leiby  
 9 Keith I Malik  
 3 M Catherine Fisher Manly  
 1 William P McFarren  
 2 Cathy Bigus Mojzisk  
 5 Carrie Stroup Moncrief  
 9 Margaret Fagerberg Montgomery  
 1 Rose E Moore  
 5 Nicholas B Munhofen II  
 1 Deborah Sahr Munsch  
 1 Steven W Munsch  
 9 Maury Newburger  
 4 Trevor G Newland  
 6 Ruth Schreckengost Novak  
 5 Jane Ashton Pekman  
 4 Donna Mathias Pfost  
 8 Carol Irby Poore  
 6 Debra Dominy Powell  
 3 Veronica Frobbie Price  
 5 Robin Reid Raybuck  
 9 D Brett Reardon  
 10 Virgenea Kenny Roberts  
 5 Deanna Hempy Roshong  
 7 Evon Lineburgh Rossetti  
 9 Patricia Fletcher Saks  
 9 Craig D Salser  
 9 Deborah Moon Salser  
 2 Kaye Kline Schlosser  
 2 Timothy P Schlosser  
 4 Linda Woods Sestito  
 6 Frances Williams Shoemaker  
 2 Norma Basinger Stedman  
 4 Dan L Stockdale  
 6 J Robert Turner  
 7 Virginia M Tyler  
 10 Debra Scott Vedder  
 1 David R Vendt  
 1 Patricia Cole Viney  
 1 Marsue Allbright Wagener  
 1 Larry D Waugh  
 3 Michael D Webb  
 1 William Welfley  
 6 Kenneth L Wright  
 4 Lynette Davis Yeagle

### Class of 1974

Class Agent: Marsha E Rice  
 1 James B Albright  
 6 Janet Beck Barnes  
 4 B Gay Hedding Beck  
 2 Virginia O Bell  
 4 Dav W Bremer  
 1 Thomas K Cheney  
 4 Deborah L Coleman  
 3 Terry L Curtin  
 6 Deborah Doan Davis  
 5 Mellor P Davis  
 1 John D Dietz  
 2 Raymond F Ehlers  
 10 Patricia Jo Elliott  
 4 Susan Shiffer Enlow  
 11 Daniel T Fagan  
 2 John E Falls  
 8 Barbara Curtis France  
 1 Kay Bechtel Garfinkel  
 10 Dick E Glessner

5 Janet Patrick Goodwin  
 2 Larry W Heller  
 8 Patricia Ewing Herman  
 12 Barbara J Hoffman  
 8 Jay R Hone  
 3 Stanley E Hughes  
 1 Betty Lowe Hull  
 1 Bruce A Hull  
 1 Agnes K Jeney  
 3 Irene Sommer Jones  
 2 Dwight D Kincaid  
 3 Ruth Glenfield Kinsey  
 8 Helen M Krieg  
 5 James A Lahoski  
 5 Kay Wells Landis  
 5 Richard K Landis  
 6 Deborah M Langell  
 6 Betsy Ostrander Lavric  
 7 Anthony J Mangia Jr  
 7 Lisa Pettit Mangia  
 3 John A McKee  
 7 Jayne Augspurger McKewen  
 1 Richard H Miller Jr  
 11 Brett S Moorehead  
 3 John R Mulkie  
 4 Beverly Bolt Newland  
 2 Janet Kahn Noerr  
 2 Patti McGhee Orders  
 2 Ruth Wise Owrey  
 6 Hugo R Quint Jr  
 10 Marsha E Rice  
 11 Dennis M Roberts  
 10 Gary M Roberts  
 6 Lanny E Ross  
 5 Douglas K Sampson  
 3 Keith A Shoemaker  
 3 Linda Judd Simmons  
 7 Claudia D Smith  
 7 Sharon Kauffman Sunday  
 1 Rebecca Hawk Szabo  
 4 Judith E Tardell  
 1 Bonnie Wright Tate  
 2 Jeffrey R Teden  
 1 Deborah Kaurich Tongren  
 1 David L Ward  
 5 Michael J Wasyluk  
 3 Carol McDowell Webb  
 6 Janice McCullough White  
 1 Jane Calhoun Willson  
 1 Pamela C Wright

### Class of 1975

Class Agent: S Kim Wells  
 Anonymous  
 3 Kathleen Watts Ashcraft  
 5 Peter B Baker III  
 10 Judith Silver Boyer  
 10 Cynthia Hupp Bridgman  
 4 David J Briggs  
 4 C Christopher Bright  
 6 Richard H Byers  
 6 Susan Mathews Byers  
 3 Charles E Case  
 5 Susan Tice Cherrington  
 11 Candis L Criner  
 3 Karen Dalrymple Curtin  
 2 David E Daubenmire  
 6 Vicki L Ettenhofer  
 5 Brad E Fackler  
 7 Penny Pease Fazekas  
 5 Bruce E Flinchbaugh  
 7 Thomas A Flippo  
 1 Paul E Garfinkel  
 2 Ann Heddeshimer Geldis  
 4 Mark M Gleaves  
 7 Alan R Goff  
 7 Walter N Greene  
 5 Marolin P Griffin  
 7 Deborah Shuey Grove  
 6 Mary E Hedges  
 7 Thomas F Heil  
 8 Pamela L Hill  
 4 Julianne R Houston  
 3 Gayle Bixler Hughes  
 5 Nancy Jakubek Jackson  
 8 Robert L James  
 4 Paula Weaver Janson  
 6 Crystal Adkins Kell  
 3 Sharon Smith Kuhn  
 5 Lu Bullar Lansman  
 9 Ruth Ruggles Malick  
 1 Michael D Mason  
 3 Dee A Miller  
 1 Martha Edwards Miller  
 5 Carol Cole Minehart  
 5 James E Minehart Jr  
 11 Karl J Niederer  
 6 Rebecca L Pariseau  
 2 Gene K Paul  
 3 Sharon Aros Pennington  
 1 Laurel MacCallum Petty  
 5 Shawn Miller Phelps  
 21 Donnalea Cain Phinney  
 5 Annemarie Sotu Rasor  
 7 Cindi Moore Reeves

4 Michael H Rendel  
 6 Beth Bichsel Ricard  
 4 Polly Shelton Schneider  
 6 Nita L Seibel  
 2 Catherine Henthorn Shaw  
 2 Gregory W Shaw  
 1 Thomas L Sheppard  
 4 Karla Jones Smith  
 6 Randall A Smith  
 6 Melody L Steely  
 6 Paul T Tyx  
 3 David R Wedekind  
 9 S Kim Wells  
 6 Mary Miller Westfall  
 6 Michael R Westfall  
 3 Steven F Youmans

### Class of 1976

Class Agent: Scott & Phyllis Miller  
 Anonymous  
 7 Matthew D Arnold  
 5 Sybil Waggamon Baker  
 3 Susan Fast Brady  
 4 David L Buckle  
 4 John M Cain III  
 5 Scott E Campbell  
 7 Howard R Carlisle  
 7 Elaine Clarke Comery  
 1 Gary F Daley  
 2 Daniel L Doherty  
 1 Sandra Herriott Downing  
 7 Josie Yeakel Drushal  
 7 Betsy Augspurger Duncan  
 1 Mary Bowlus Elder  
 2 Charles R Erickson  
 7 Anne Wandrisco Ernst  
 7 Judy Sebright Flippo  
 1 Ronald F Gorman  
 5 Susan Hall Balduf  
 2 John M Hard  
 4 Abe Hatem  
 4 Cynthia Spriggs Hill  
 2 Anne M Hiller  
 5 Elaine Schacht Jardine  
 5 J William Jardine  
 3 Kenneth W Jewett  
 2 Debra Kasow Johnson  
 2 Steven K Johnson  
 1 Dudley W Jordan Jr  
 3 Margaret Koch  
 5 Barbara A Lehman  
 3 Charles D Lehman II  
 1 Dianne Smith Martin  
 2 Joyce J Mauler  
 7 Gary A McComb  
 4 Kim Roger McCualsky  
 7 Phyllis Zajack Miller  
 7 Scott R Miller  
 3 Craig T Moon  
 1 Terry W Morrison  
 2 Steven H Mott  
 11 V Marsha Harting Niederer  
 2 Kim A Ogle  
 3 Alexis Milne Osborn  
 3 Lizette Paul Peter  
 1 Anita Sherry Ratliff  
 6 Steven P H Ricard  
 1 Nancy White Riker  
 5 Sandra Loos Sampson  
 5 Rebecca L Schultz  
 2 Lynn Laferty Scull  
 2 Russell L Scull  
 6 Gwen Wells Smith  
 4 Melody Young Spafford  
 2 Deborah Whetsel Spoutz  
 7 Susan L Streb  
 2 Daniel L Underwood  
 9 Carol A Ventresca  
 4 Elizabeth Rodgers Whaley

### Class of 1977

Class Agent: Mark & Melissa Snider  
 5 Joseph M Antram  
 4 Rebecca L Becker  
 3 Laurie Rice Ben  
 4 Alan W Bernard  
 4 Sarah Weinrich Bernard  
 1 Steven L Bowles  
 2 Myron K Campbell  
 8 Brenda Simmons Casciani  
 5 Michael G Chadwell  
 4 David A Clark  
 7 Thomas D Comery Jr  
 3 Carol A Corbin  
 1 Mark A Crum  
 4 Frank L Dantonio  
 2 Thomas E Denlinger  
 2 Richard A Draper  
 3 Carl L Dufford  
 2 Paula Bricker Erickson

9 Eloise Lyon Fisher  
 1 David M Gerczak  
 2 David J Helm  
 1 Jenny L Herron  
 6 Jolene K Hickman  
 3 John F Hiles  
 8 David A Horner  
 8 Deborah Banwart James  
 4 Sandra Walrafen Jarvis  
 2 Christopher Kaiser  
 3 Kathryn Shaver Kirchner  
 7 Thomas W Lane  
 5 Kim Christy Leggett  
 1 Marilyn Douglas Mason  
 7 Sandra Gooding McComb  
 5 James H McCurdy  
 5 Patricia A Mead  
 7 Carol Cramer Meyers  
 3 Sara Ullman Miller  
 3 Melanie Costine Moon  
 1 Shelley Boas Pepper  
 1 Patricia Buchanan Pierpoint  
 3 Trent D Radbill  
 1 Fred W Rector  
 3 M Jean Weixel Reynolds  
 1 Nancy Sheppard Richards  
 1 William H Rickels  
 5 Pamela Pifer Ritchie  
 1 Janet James Sauter  
 4 Catherine Smith Seamans  
 4 Martha Nesslinger Sexton  
 2 Thomas A Shanks  
 5 Chester L Simmons  
 5 Janette Garrabrant Simmons  
 7 Randall H Smith  
 7 Mark E Snider  
 7 Melissa Barr Snider  
 1 Holly Rowles Rowles  
 5 P Douglas Stuckey  
 1 Elise J Teichert  
 1 Stephen J Walker  
 6 Ann Stallings Wilmoth  
 6 Daniel A Wilmoth  
 5 Jeffrey P Wiest  
 4 Leslie J Young

### Class of 1978

Class Agent: Rebecca C. Princehorn  
 5 Dianne Grote Adams  
 4 Jeff A Ankrom  
 4 L Suzanne Ogle Ankrom  
 5 Marianne Watkins Antram  
 3 Bryan N Babcock  
 3 Kyle E Beveridge  
 1 Ruth Fletcher Bowling  
 2 Mary Bricker  
 4 Marianne Arnold Bright  
 4 Linda Robey Buckle  
 2 Jean Farkas Burinsky  
 5 Jeffrey A Burnett  
 4 Nancy Ballog Carr  
 3 Kevin A Carter  
 6 Jane Recob Charles  
 1 Judith M Davis  
 5 Melissa Frazier Dover  
 2 Thomas Downard  
 3 Tamara Hritz Dye  
 3 Charles D Eckerson  
 1 Charles T Gleaves  
 3 Georgia G Glunt  
 1 K Brian Green  
 6 Susan K Henthorn  
 1 Lynn E Hessenauer  
 1 Norma Sims Hoffman  
 6 Gregory L Jewett  
 1 Stanton E Judd  
 4 Chris Kapostasy Jansing  
 1 Karen S Kester  
 3 Douglas L Kingsbury  
 4 Steven E Leonard  
 6 Rebecca Hill May  
 2 Ingrid Jochem Mayyasi  
 2 David C McCarty  
 1 Kirk A McVay  
 1 Daniel P Miller  
 1 Kathy Kiser Miller  
 6 Gina T Miller  
 6 Dennis N Mohler  
 6 Randall H Moomaw  
 6 J David Morgan  
 2 Wesley K Newland  
 8 Roger A Nourse  
 1 James A Oman  
 1 Jon Pierpoint  
 5 Rebecca Coleman Princehorn  
 2 Kimberly Benadum Pusateri  
 1 Nadine A Rohal  
 4 Linda Latimer Trucksis  
 7 Merrilee Foster Witmer  
 2 Thomas W Woodyard  
 16 Patricia Lenz Yothers



## Class of 1979

Class Agent: Nancy L Bocskor  
 1 Robert W Alspaugh  
 1 Leslie Bennett Barbacci  
 1 Kent R Bixler  
 7 Nancy L Bocskor  
 5 Kevin F Boyle  
 4 William H Burdick  
 1 Ann Hoover Chapman  
 4 Jeffrey E Cole  
 6 Jocelyn Fu Curry  
 1 Joel D Downing  
 8 Darla Frost Elliott  
 6 Thomas L Graham  
 4 Beth Ann Hassenpflug  
 1 Carlie Sumner Hatt  
 3 Sylvia Ingels Hill  
 2 Wendy Houglan Immel  
 5 Elizabeth Goeller Johnston  
 1 Annette Thompson Kurzawa  
 1 Dale R Lund  
 2 Mary Crowley McCarty  
 5 Molly McMullen McCurdy  
 2 David G McDaniel  
 2 Mary Everhart McDaniel  
 1 Christine E McDowd  
 1 Darrell L Miller Jr  
 2 Susan Youmans Mott  
 1 Cynthia K Orledge  
 1 Scott V Pontius  
 5 Mark N Princehorn  
 1 Deborah Coffield Russ  
 6 Nancy Asinof Schmitzer  
 1 Larry S Seibel  
 5 Chevonne Kasunic Singer  
 2 F Louise Foster Steffan  
 2 Dan G Strine  
 5 Kent D Stuckey  
 1 Kathleen Hoover Sumner  
 4 Celeste Miller White  
 3 Sheryl Farkas Wulschlegler

## Class of 1980

Class Agent: Kyle J Yoest  
 2 Lesly Holyoke Arnold  
 2 Sue Martin Arter  
 1 E Christine Ball  
 1 Elaine McCoy Blakely  
 1 Keith A Blakely  
 2 Dal J Bremer  
 3 Shari Gregg Brown  
 1 Larry C Brown  
 1 Jeffrey S Christoff  
 1 Rachel Steele Christoff  
 2 Naomi Y Cummings  
 1 Sue Eastham Dumas  
 1 Catherine Smales Dunaway  
 1 J Bruce Ervin  
 2 Nancy L Fenstermaker  
 1 Douglas O Fox  
 1 Ronda Fuhrmann  
 1 Carol Greenberg Gall  
 1 Toshie A Gillis  
 4 Susan J Gregory  
 1 Susan L Hodson  
 2 Paul S Hritz  
 1 Jonathan D Huber  
 1 Rory R Hughes  
 3 June A Kidd  
 1 Gregory Kimbro  
 2 Bruce A Ludwick  
 2 Pamela A Marsh  
 3 Martha Schulz Marshall  
 2 Harley R McCullough  
 2 Mary Bernard McCullough  
 4 Susan E McDaniel  
 1 Carolyn Maxwell Mueller  
 1 Jeffrey A Myers  
 5 Martha J Paul  
 1 Brenda K Phouongphouang  
 1 Timothy R Pitt  
 1 Marcha Waddell Pittro  
 1 Jeffrey L Price  
 1 Elizabeth L Raver  
 3 Lisa Rosenbaum Robinson  
 1 Kim A Robinson  
 2 Susan C Rush  
 1 John A Schmeling  
 1 Debra Hoar Seibel  
 4 Janice Harrell Sing  
 4 Lt Kristi L Snelling  
 2 Donald E Snider  
 2 Susan E Stanley  
 1 Laura Bayes Tucker  
 1 Carmen J White  
 5 Kyle J Yoest  
 2 David N Zeuch

## Class of 1981

Class Agent: Peggy Miller Ruhlin  
 1 Janice Dragon Alspaugh  
 3 Jayne L Bean  
 2 Judith K Beardsley  
 3 Jane Haywood Blank  
 2 Amy L Bunkholder  
 1 Scott P Carroll  
 1 Jon Cunningham  
 1 Daniel E Detrich  
 1 Michael E Dunaway  
 1 David B Elwell  
 2 Kimberly S Flippin  
 2 Vickie Swartz Gibson  
 1 Jeffrey L Groseclose  
 1 Frank D Hammitt Jr  
 1 Eric S Hartzell  
 2 Craig D Hodgdon  
 4 Amy J Hoshor  
 2 Julie A Johnson  
 1 Teresa Anderson Kiger  
 4 Paul H Koreckis  
 1 Teresa Wood Lindsay  
 1 Kelly J Maurer  
 1 Susan E McVay  
 1 Samuel F Pittro  
 2 Peggy Miller Ruhlin  
 2 Thomas W Schluter Jr  
 1 Lynn Fichner Schmeling  
 1 Rebecca J Smith  
 1 Erich C Stein  
 1 Richard T Tatgenhorst  
 1 Barbara J Thompson  
 1 David W Vulgamore  
 3 David L Yaussey

## Class of 1982

Class Agent: R Eugene Wise  
 1 Alvin C Allison  
 2 Margo Billard Baldwin  
 2 Lynn A Ballinger  
 2 Charles E Barrett  
 4 Roy F Boyd  
 1 Richard S Buckley  
 1 Karen Caldwell Elfritz  
 1 Sandra Metcalf Ervin  
 2 Christine E Fleisher  
 2 Doris Wilson Giambrì  
 2 Barbara Bidwell Gray  
 1 Susan Leonard Holbrook  
 2 Deborah E Jamieson  
 1 Mark A Johnson  
 1 Loretta Sherer Kimbro  
 1 Joseph J Krumpak Jr  
 1 Douglas S Lake  
 3 Gary R Lowe  
 3 Craig E Merz  
 2 Ann E Mnich  
 1 Marilyn Albright Nagy  
 1 Ruth Ann Noble  
 1 Nancy B Peake  
 1 James D Puckett  
 1 Michael T Puskarich  
 2 Elaine Katies Sever  
 1 Scott C Smart  
 2 Robert A Smolinski Jr  
 2 Christine Simpson-Snyder  
 1 Kimberly L Taylor  
 1 Alan Waterhouse  
 3 Ladonna Brevard Yaussey

## Class of 1983

Class Agent: Kim Collier  
 2 David J Arter  
 2 Kaye Stith Blue  
 3 James K Bragg  
 2 Pamela M Clay  
 2 John S Coe  
 2 Kim M Collier  
 1 Robert J Dandrea  
 2 Barbara Jean Devirgilio  
 2 Ann Rutter Dill  
 2 Ronald E Dill  
 2 John E Fox  
 2 Kathryn Spence Fox  
 2 David C Freeman  
 1 Bruce Gruber  
 1 David R Hann  
 2 Belinda White Harding  
 1 Vicki S Hartsough  
 2 Julie A Heininger  
 2 Carroll W Huff  
 1 Timothy R Kieffer  
 1 Amy Kimes  
 1 Marcia Wood Mason  
 1 Kathleen Gaines Mason

1 Carolyn S Miller  
 1 Joan Bailey Moore  
 2 Pamela Fryer Nadvit  
 3 Greg F Ocke  
 1 Karen Winkler Preston  
 2 T Joe Shoopman  
 2 Janet McMullen Stinson  
 2 William J Stinson III  
 1 Mark D Stonebraker  
 1 James A Swettic Jr  
 2 John P Yantis

## Class of 1984

Class Agent: Sonja Spangler  
 2 Jo Anne Moreland Ball  
 2 J Ted Cedargren  
 1 Beverly Fowler Dean  
 1 Miriam I Fetzter  
 2 Keith E Froggatt  
 1 Janet Setzer Hauser  
 1 Joseph G Holehouse  
 1 Elizabeth K Hooton  
 1 Aaron K Horch  
 2 Tyler K Huggins  
 1 Judith E Jenkins  
 1 Deborah Hillis Johnson  
 1 Ronald E Jones  
 1 Barbara Kohler Kerr  
 2 Paula Masys Labita  
 2 Bradford B Mullin  
 1 Benjamin W Richmond  
 2 William A Shade Jr  
 1 Rita Swihart Slifer  
 2 C Thomas Starr II  
 1 Gay McDonald Tully  
 1 Deborah Snider Tung  
 1 David R Ulmer  
 2 Stephen C Wiley

## Class of 1985

Class Agent: Kristine Deardruff  
 1 Tammy J Adams  
 1 Kimberly S Andrews  
 1 Jean Cage  
 1 Donna M Cochran  
 1 Linda Mills Cullison  
 1 Allison M Dixon  
 1 Brian J Driver  
 1 Carol Huston Driver  
 1 Tamara J Goldsberry  
 1 Michael C Goodwin  
 1 Sherry Brock Gottis  
 1 Vicki L Hahn  
 1 Janet Vanditti Hall  
 1 Melissa Haynes  
 1 Tamy Howdyshell  
 1 Karen Raab Johnson  
 1 Carol Callaway Kumfer  
 1 Robert Lantz  
 1 Nancy Binzel Littke  
 1 Paul L Martell  
 1 Jean E Moats  
 1 Douglas E Moore  
 1 Tonya J Parkey  
 1 Beth E Schreiber  
 1 Deborah Scott Asakura  
 1 Suzanne Mowery Stock  
 1 Kandy G Stoffer  
 1 Alison M Ulery  
 1 Patricia L Webb  
 1 Kellana E Webster  
 1 Mary Funaro Wetterauer  
 1 Kimberly L Whitmore  
 1 Raymond S Zawadzki  
 1 Loraine Zimmerman

## Class of 1986

2 Susan Wiley

## Summer Theatre Patrons

Mr & Mrs Cameron Allen  
 Mr & Mrs Francis Bailey  
 Dr and Mrs Herbert Bean  
 The Bennett Family  
 Mr. Richard Bennett  
 Mr & Mrs Patrick Blayne  
 Mrs Jane Breitmeier  
 Mr & Mrs Kenneth Brooks  
 Mr & Mrs Jerry Brown  
 Mr & Mrs Ernest Cady  
 Mr & Mrs Larry J. Cepek  
 Mr & Mrs Russell Catlin  
 Mr & Mrs Charles Clark  
 Mr David A. Cocuzzi  
 Ms LeAnn Conard  
 Mr & Mrs Richard Corrigan  
 Mr & Mrs Gene A. Coupland  
 Mr & Mrs John L. Davis  
 Mr Thomas M. Davis, Sr.  
 Mr & Mrs John Dawson  
 Dr Marilyn Day  
 Mr & Mrs Roger Deibel  
 Mr & Mrs Rodney Dew  
 Mr Walter Doyle  
 Mr & Mrs Mike Duffy  
 Mr & Mrs James Dunphy  
 Ms Kristal Dyer  
 Ms Evelyn Eimas  
 Mr & Mrs D. W. Elliott  
 Mr & Mrs Warren Ernsberger  
 Mr & Mrs Bill Fenneken  
 Mr & Mrs Fred Fleming  
 Mr & Mrs Howard Foster  
 Ms Mary Carol Freeman  
 Dr and Mrs Francis Gallagher  
 Ms Carolyn Graves  
 Mr & Mrs Henry Grotta  
 Dr and Mrs David Gundlach  
 Mr & Mrs Paul Hammock  
 Dr and Mrs Charles Hammond  
 Mr & Mrs Elliott Hodgdon  
 Ms Janet Horning  
 Mr Donald Horten  
 Mr & Mrs John Hummel  
 Mr Aldon Internoscia  
 Mr & Mrs Charles Jenkins  
 Mr & Mrs David Jones  
 Mr David Kasper  
 Mr & Mrs Houston Kenyon  
 Mr & Mrs John Kneisly  
 Mr & Mrs Paul Koreckis  
 Mr & Mrs Donald R Larsen

Mr & Mrs William Lathrop  
 Mr & Mrs Warren Latimer  
 Dr and Mrs M A Lessler  
 Mr O L Lord, Jr.  
 Ms Donna Lord  
 Mr & Mrs Richard Loveland  
 Mr & Mrs Thomas Markert  
 Ms Beulah Mathers  
 Mr & Mrs Carl Merhar  
 Mrs Martha Miles  
 Mr C Oliver Montgomery  
 Mr & Mrs Donald Moody  
 Ms Shirley McKunkin  
 Mr & Mrs Fred McLaughlin  
 Mrs Nancy Norris  
 Mr & Mrs Dennis Norton  
 Mr & Mrs Anthony Oldham  
 Mr & Mrs Tom Payne  
 Mr James Pickens  
 Mr & Mrs Donald A Rausch  
 Ms Georganne Reuter  
 Mr & Mrs Charles Riggie  
 Mr & Mrs Charles Riggie  
 Mr & Mrs Charles Rosenquist  
 Mr & Mrs Harvey J Roshon  
 Mr & Mrs Edwin Roush  
 Mr & Mrs Francis Shea  
 Mr & Mrs Thomas Sheppard  
 Mr Donald Shoemaker  
 Mr & Mrs Richard Siegel  
 Mr & Mrs Douglas Smeltz  
 Mr & Mrs Donald Smith  
 Mr & Mrs C Kenneth Smith  
 Mr & Mrs Robert W Smith  
 Mrs Sara Steck  
 Mr & Mrs David Stichweh  
 Mr R O Smith  
 Mr & Mrs John Stoddard  
 Mr & Mrs Daniel Strohecker  
 Mr Thomas O Targett  
 Mr & Mrs J. Mikal Townsley  
 Mr Roger Tracy  
 Mr & Mrs Waid Vance  
 Ms Joanne VanSant  
 Mr Martin VanWormer  
 Ms Virginia Westoon  
 Mr & Mrs John F. Wells  
 Ms Phyllis Williams  
 Mr Wayne Richard Williams  
 Ms Barbara Wolfe  
 Ms Catherine Worley  
 Dr and Mrs Frank Yoder



# Otterbein Family Support

## Trustee Donors

- 12 Mr & Mrs Robert Agler
- 38 Dr & Mrs Harold F Augspurger
- 30 Mr & Mrs Louis Benua
- 22 Col Henry V A Bielstein
- 38 Dr & Mrs Harold L Boda
- 23 Mr & Mrs Thomas R Bromeyer
- 2 Mr J Ted Cedargren
- 19 Mr & Mrs Michael H Cochran
- 7 Dr & Mrs Leonard Confar
- 25 Dr Marilyn E Day
- 2 Dr & Mrs C Brent DeVore
- 11 Dr & Mrs Charles W Dodrill
- 21 Dr & Mrs George H Dunlap
- 38 Dr Verda B Evans
- 9 Mr & Mrs John E Fisher
- 2 Mr & Mrs Peter F Frenzer
- 38 Dr Elmer N Funkhouser Sr
- 33 Dr & Mrs Ernest G. Fritsche
- 38 Dr & Mrs Elmer N Funkhouser Jr
- 9 Miss Terry L Goodman
- 3 Admiral & Mrs G Chester Heffner
- 19 Dr Michael S Herschler
- 28 Mr & Mrs Virgil O Hinton
- 38 Dr & Mrs Homer B Kline
- 38 Dr & Mrs Herman F Lehman
- 29 Dr & Mrs William E Lemay
- 2 Mr & Mrs John W McKittrick
- 1 Mrs Richard Oman
- 21 Dr & Mrs Edwin L Roush
- 1 Rev & Mrs Larry D Shinn
- 38 Dr Mary B Thomas
- 31 Mr Richard H Wagner
- 29 Dr & Mrs J Hutchison Williams

## Honorary Degree Recipients and Honorary Alumni

### CLASS OF 1947

- 38 Homer B Kline '15

### CLASS OF 1955

- 8 Anonymous
- 38 Wade S Miller

### CLASS OF 1957

- 38 Verda B Evans '28

### CLASS OF 1958

- 28 Vera Arbogast Turner

### CLASS OF 1959

- 19 G Weir Hartman
- 30 Millard J Miller

### CLASS OF 1960

- 35 Robert Price

### CLASS OF 1962

- 21 Roger W Jones

### CLASS OF 1963

- 38 Elmer N Funkhouser, Sr '13

### CLASS OF 1966

- 23 William G Comstock

### CLASS OF 1967

- 16 Donald B Hoffman

### CLASS OF 1968

- 12 Donald N Ciampa
- 12 Dorothy L Ciampa
- 34 Lillian S Kornblum

### CLASS OF 1969

- 21 George H Dunlap
- 21 Harry L Eckels

### CLASS OF 1970

- 10 Joseph R Graham
- 29 Joanne F Van Sant

### CLASS OF 1971

- 19 Abraham L Brandyberry
- 34 Keith D Crane
- 34 Mildred L Crane
- 22 Myrtle T Grimes
- 20 Donna Lawton Kerr
- 15 James V Miller

### CLASS OF 1972

- 38 Marguerite E Boda
- 38 Carol Flint Frank

### CLASS OF 1973

- 22 Mabel Combs Joyce

### CLASS OF 1974

- 18 Walter M Stout

### CLASS OF 1975

- 2 Frances Keller Harding

### CLASS OF 1976

- 19 Jeanne E Willis
- 4 Joseph H Yeakel

### CLASS OF 1977

- 26 Roy H Turley

### CLASS OF 1978

- 27 Paul H Ackert
- 16 Elwyn M Williams

### CLASS OF 1979

- 19 William O Amy
- 9 John E Fisher
- 7 Richard W Pettit

### CLASS OF 1980

- 13 Dorothy J McVay
- 13 M R McVay

### CLASS OF 1981

- 32 Jean Courtright
- 11 Ursula Holtermann
- 38 Mary B Thomas

### CLASS OF 1982

- 3 Charles D Kirsch

### CLASS OF 1983

- 24 E Eugene Sitton
- 18 Paul E Stuckey

### CLASS OF 1984

- 14 Charles K Dilgard
- 23 Harold B Hancock
- 20 Thomas J Kerr IV
- 19 Michael A Kish
- 8 Jane Yantis

### CLASS OF 1985

- 12 Hugh D Allen
- 8 Mary Bivins
- 2 William B Coulter
- 14 John Laubach

## Parents

- 1 Mrs Betty Agler
- 1 Mr & Mrs Ralph E Ashley
- 1 Mr & Mrs Christopher J Atkinson
- 1 Mr & Mrs Frank Avola
- 1 Mr & Mrs Clark O Bailey
- 1 Mrs Ruth A Baker
- 3 Mr & Mrs Fred K Bates
- 1 Mr & Mrs Richard A Behrend
- 1 Mrs Maria B Beimly
- 10 Mr & Mrs Robert W Bibbee
- 4 Mr & Mrs Robert C Bock
- 1 Mr & Mrs Daniel S Bravard
- 1 Mrs Joann E Brown
- 1 Mr & Mrs John R Burkhardt

- 1 Mr & Mrs John D Burnett
- 1 Mr & Mrs Ronald C Byrne
- 1 Mr & Mrs John Carroll
- 4 Mrs Deanna F Cedargren
- 6 Mr & Mrs Glen W Cole
- 1 Mr & Mrs Ray F Collins Jr
- 2 Mrs Mary Hellen Connolly
- 1 Mr & Mrs Richard Coulthurst
- 23 Mr & Mrs Edmund L Cox
- 22 Mr & Mrs Larry B Cimmel
- 6 Dr & Mrs Horace B Davidson Jr
- 1 Mr & Mrs William D Davies
- 1 Mr & Mrs Ronald L Dominy
- 1 Mr & Mrs Joseph Dougherty
- 19 Mr & Mrs Daniel E Dover
- 3 Mr & Mrs Paul V Dunn
- 20 Mr & Mrs James M Dunphy
- 1 Mr & Mrs David E England
- 2 Mr & Mrs H Arnold Erickson
- 2 Mr & Mrs Forrest P Evans
- 3 Mr & Mrs Earl L Farnlacher
- 2 Mr & Mrs William M Fischer
- 2 Mr & Mrs D Dale Fisher
- 1 Mr & Mrs Dennis L Fitzgerald
- 1 Mr Mrs George W Fogel
- 3 Mrs Mary Carol Freeman
- 24 Dr & Mrs William N Freeman
- 3 Dr & Mrs Wayne E Gardiner
- 1 Dr & Mrs James R Gaskell
- 1 Mrs Linda K Gaskell
- 1 Ms Polly Woolsey Gaul
- 1 Mr & Mrs Harold L Gegel
- 1 Mr & Mrs Laurence C Gerckens
- 1 Mr & Mrs Vincent Gereg
- 28 Mr & Mrs Craig Gifford
- 2 Mrs Frances Gloffre
- 1 Mrs Myrna S Glassburn
- 1 Rev & Mrs John F Graham
- 4 Mr & Mrs James R Hahn Jr
- 4 Mr & Mrs Richard F Halstead
- 2 Mr & Mrs James A Haney
- 3 Mrs Henrietta E Harmer
- 3 Mr & Mrs Robert T Harnsberger
- 31 Mr & Mrs Earl C Hassenpflug
- 4 Mr & Mrs Richard H Hayes
- 2 Mr & Mrs Albert A Heckmann Jr
- 1 Mrs Ruth M Hetzel
- 2 Mr & Mrs Arthur J Holder
- 31 Mr & Mrs Kenneth L Holm
- 2 Mrs Wilma S Holtzapfel
- 23 Mr & Mrs Charles A Hoover
- 2 Mr & Mrs Thomas R Howell
- 1 Mr & Mrs Thomas L Hudson
- 18 Dr & Mrs John Theodore Huston
- 1 Dr & Mrs Vernon H Huston
- 2 Mr & Mrs James A Indorf
- 1 Mrs Jackie Jahn
- 1 Mr & Mrs Lynn Jolliff
- 1 Mr & Mrs Jacque E Jones
- 1 Mr & Mrs Philip E Judy
- 1 Mr & Mrs Robert L Justice
- 3 Mr & Mrs Harold V Keckley
- 13 Mr & Mrs Earl F Kennedy Jr
- 1 Mrs Diane L Kenneweg
- 1 Mr & Mrs James L Kern
- 1 Mrs Patricia Kessler
- 2 Rev & Mrs Fred M Ketner
- 11 Mr & Mrs Robert L King
- 2 Mrs H Jeanne Kinsey
- 1 Mr & Mrs Edward M Klasny
- 1 Mr & Mrs James A Kmetz
- 2 Mrs Delores Kress
- 2 Mr & Mrs John P Long
- 1 Mr & Mrs John L Mahan Jr
- 10 Mr & Mrs Ronald E Martin
- 25 Rev & Mrs Mervyn L Matteson
- 4 Mr & Mrs David W Mc Call
- 2 Mr & Mrs Bill F McDonald
- 7 Rev & Mrs John E Mc Roberts
- 2 Mr & Mrs Heney A Mesewicz
- 2 Mr & Mrs Darrell L Miller Sr
- 12 Mr & Mrs Jack W Moreland
- 23 Mr & Mrs Donald E Myers
- 2 Mr & Mrs Bill R Neal
- 3 Mr & Mrs Jack L Norton
- 17 Rev & Mrs James E Nuhfer
- 20 Dr & Mrs Gary L Olin
- 10 Mrs Marjorie Parrish
- 2 Dr & Mrs Emil W Peterson
- 3 Mr & Mrs Jerry Pettit
- 2 Mrs Kathryn L Phillis
- 16 Major & Mrs John D Pietila
- 2 Mr & Mrs Edward L Plummer
- 1 Mr & Mrs Richard A Porter
- 3 Mr & Mrs John A Prather
- 3 Mr & Mrs Lawrence L Pryfogle
- 3 Mr & Mrs Anthony Puskarich
- 2 Mr & Mrs William A Rawlings Jr
- 3 Dr & Mrs Larry Redd
- 1 Mr & Mrs Robert M Repp III
- 5 Mr & Mrs Guido T Ricevuto

- 5 Mr & Mrs William F Richmond
- 6 Mr & Mrs Robert J Ringo
- 7 Mr & Mrs John W Robey
- 10 Mrs Jan F Robinson
- 10 Judge & Mrs Gerald Rone
- 20 Mrs Carolyn G Royer
- 1 Mr & Mrs Carl F Schrader
- 5 Mr & Mrs Bernard Schreiber
- 2 Mrs Rebecca S Schumaker
- 6 Mr & Mrs Thomas J Searson
- 1 Mr & Mrs Frank C Seitz
- 2 Mr & Mrs Robert Shaffer
- 1 Mr & Mrs John Shannon
- 7 Mr & Mrs Albert P Sharpe III
- 21 Mr & Mrs Robert W Shultz
- 1 Mr & Mrs Edward J Sims
- 1 Mrs Jacqueline A Slabaugh
- 3 Mr & Mrs William E Speyer
- 1 Mr & Mrs David Stackhouse
- 1 Mr & Mrs Ronald E Stoll
- 1 Mr & Mrs Ronald J Stone
- 11 Mr & Mrs Fred J Thayer
- 1 Mrs Judith A Ticknor
- 2 Mr & Mrs William R Tolley Jr
- 2 Mr & Mrs George M Tokok
- 3 Mr & Mrs David J Verne
- 2 Mr & Mrs Charles Waddell
- 25 Dr & Mrs James K Wagner
- 3 Mr & Mrs William J Walsh
- 2 Mr Lester Warner
- 11 Dr & Mrs Newell J Wert
- 1 Mr & Mrs William J Willis
- 21 Mr & Mrs Lynn E Wonder
- 1 Mr & Mrs Jarvis B Woodson II
- 17 Dr & Mrs John C Worley
- 2 Mr & Mrs Auden L Yaus
- 1 Dr & Mrs V Rae Yelet
- 4 Mr & Mrs Clair L Zimmerman
- 4 Mr & Mrs E Carl Zimmerman

## Faculty and Staff

- 7 Dr Morton J Achter
- 20 Dr & Mrs Chester L Addington
- 5 Mr & Mrs Joseph Alspaugh
- 3 Dr & Mrs Louis G Arnold
- 12 Mr & Mrs Clark O Bailey
- 13 Dr James R Bailey
- 16 Dr Lyle T Barkhymer
- 35 Mr & Mrs John Becker
- 10 Mrs Russell R Benson
- 8 Mr & Mrs Willard Bivins Jr
- 6 Mrs Mary Ann Burnam
- 8 Mr & Mrs James E Carr
- 20 Rev & Mrs Michael W Christian
- 1 Mr & Mrs Andrew Conrad
- 1 Mr & Mrs Gary Dougherty
- 2 Mr Timothy Paul Davis
- 25 Dr Marilyn E Day
- 2 Dr & Mrs C Brent DeVore
- 15 Dr & Mrs David L Deever
- 20 Dr & Mrs Roger F Deibel
- 11 Dr & Mrs Charles W Dodrill
- 4 Dr & Mrs Robert E Fogal
- 2 Dr James F Gorman
- 1 Ms Margery Haas
- 4 Mr & Mrs James R Hahn Jr
- 23 Dr Harold B Hancock
- 31 Mr & Mrs Earl C Hassenpflug
- 19 Dr Michael S Herschler
- 2 Dr & Mrs John R Hinton
- 11 Dr Ursula Holtermann
- 26 Mr & Mrs Albert V Horn
- 10 Mr & Mrs John S Karsko
- 1 Mrs Patricia Kessler
- 19 Mr & Mrs Michael A Kish
- 2 Dr & Mrs Stuart Knee
- 14 Mr & Mrs David E Lehman
- 13 Dr & Mrs Arnold D Leonard
- 1 Mr & Mrs Jack W Lindsey
- 2 Mr & Mrs John P Long
- 25 Dr & Mrs Albert E Lovejoy
- 19 Mr & Mrs Woodrow R Macke
- 36 Mrs Arthur J MacKenzie
- 9 Mr & Mrs Wallace E McCoy
- 6 Mr & Mrs Robert A Meyer
- 14 Dr & Mrs P Rexford Ogles
- 7 Mr & Mrs Lovell M Parsons
- 16 Major & Mrs John D Pietila
- 12 Dr & Mrs Robert D Place
- 30 Dr & Mrs James B Recob
- 12 Dr & Mrs Paul L Redditt



3 Dr & Mrs Roy F Reeves  
10 Mrs Jan F Robinson  
2 Ms Elizabeth A Salt  
2 Mr & Mrs John E Saveson  
8 Mr & Mrs David R Simmons  
21 Dr Mildred Stauffer  
17 Rev & Mrs David E Stichweh  
2 Mr & Mrs Raymond Taylor  
11 Mr & Mrs Fred J Thayer  
13 Mr & Mrs Leonard Tillett  
6 Mr & Mrs Gary Tiley  
11 Dr Joann L Tyler  
29 Dr Joanne F Van Sant  
37 Mr & Mrs Wald W Vance  
3 Mr & Mrs David J Verne  
26 Mr & Mrs John F Wells  
28 Mr & Mrs Roger Wiley  
19 Mr & Mrs Clyde E Willis  
8 Dr & Mrs Richard P Yantis  
19 Dr & Mrs Elmer W Yoest

4 Mr & Mrs Douglas Daugherty  
6 Dr & Mrs Horace B Davidson Jr  
14 Mr & Mrs Charles R Day  
1 Mr & Mrs Kathlec A Deardurff  
4 Mr & Mrs Donald Denlinger  
9 Mr & Mrs Donald M Desch  
7 Mr & Mrs Don P Devore  
14 Mr & Mrs Charles K Dilgard  
27 Mr & Mrs T E Dimke  
2 Mr & Mrs Robert J Divine  
6 Mr & Mrs Richard A Dodge  
23 Mrs Kenneth T Dover  
8 Mr & Mrs Ronald A Dwyer  
16 Mr Kenneth Dykhuizen  
5 Dr & Mrs Ray E Ebert  
10 Miss Elma Edsall  
1 Mr & Mrs Carl A Evans  
3 Mr & Mrs Marvin M Evans  
9 Mrs Robert F Evans  
11 Mr & Mrs James T Everett  
3 Mr & Mrs Louis F Farkas  
17 Mr & Mrs Ercel Fauser  
5 Mr & Mrs Norman Fenstermaker  
8 Mr Franklin D Fite  
8 Mrs Mary Alice Fite  
17 Mr & Mrs Armin J Fleck  
8 Mr & Mrs Richard M Follansbee  
4 Mrs Diane G Francescangeli  
30 Mr & Mrs Harry JW Fravert  
3 Mr & Mrs Charles J Frazier  
15 Mr & Mrs Dwight R Freidline  
2 Mr & Mrs Peter F Frenzer  
5 Mr & Mrs Ronald W Froggatt  
14 Dr & Mrs A Julian Gabriele  
4 Mr & Mrs John F Gale  
28 Mrs John B Garver  
20 Mrs Glorene Gebhart  
4 Mr & Mrs Ralph Geho  
8 Mr & Mrs H Floyd Gibson  
16 Mr & Mrs William E Gill  
7 Mr & Mrs Ray W Gillman  
4 Mr & Mrs John L Glascock  
24 Mr & Mrs Donald Glessner  
Estate of Florence Goodman  
16 Mr & Mrs Lester C Gorsuch  
5 Mr & Mrs Eldon Grate  
11 Mrs Kenneth A Greene  
14 Mr & Mrs Charles M Grice  
1 Mr Converse Griffith  
3 Mr & Mrs William H Gruber  
1 Mr & Mrs Scott A Gustafson  
Estate of Ada Hach  
10 Dr & Mrs Ralph L Hall  
20 Mrs Edward H Hammon  
20 Mr & Mrs Ivan P Hanes  
21 Dr D O Hankinson  
18 Mrs Emily E S Hardy  
5 Mr Joseph W Harris  
16 Mrs Iris L Harvey  
5 Mr Harlan S Hatch  
2 Drs Walter M & Ruth C Haynes  
1 Ms Irene Haynie  
1 Mr & Mrs Edward R Hedke  
Admiral & Mrs G Chester Heffner  
11 Mr Richard D Henery  
2 Rev & Mrs Robert Henthorn  
19 Dr Michael S Herschler  
4 Mr & Mrs Lonnie B Hill  
5 Mr & Mrs Clinton D Hillis  
1 Mr & Mrs David M Hilton  
1 Mr & Mrs Elliott Hodgdon  
1 Ms Rita Sellers Hoffman  
14 Mr & Mrs William P Holt  
10 Mr & Mrs Lawrence C Hone  
6 Rev & Mrs William R Horn  
4 Mr & Mrs Paul L Hoskins  
11 Mrs Neva Hosler  
22 Mr & Mrs Jason E Houser  
11 Mrs J Gordon Howard  
8 Mr & Mrs David L Hoyle  
6 Mr & Mrs Randall L Huffman  
3 Mr & Mrs Warren R Hyde  
6 Mr & Mrs Otis C Ingels  
16 Mr & Mrs Clinton A Jack  
7 Mr & Mrs James R Jackson  
1 Mr Delmar Jaschke  
13 Mr & Mrs William L Jenkins  
11 Mr & Mrs Everett W Johnson  
4 Mr & Mrs Neil R Johnson  
11 Mr & Mrs Forrest L Johnston  
7 Mr & Mrs Donald F Jones  
3 Dr & Mrs Malcolm J Jones  
2 Mr & Mrs William M Junk  
37 Mr & Mrs Torrey A Kaatz  
2 Mr & Mrs Louis A Karl  
3 Mr & Mrs Robert M Kassing  
15 Bishop & Mrs Francis E Kearns  
7 Mr & Mrs Frank Kegg  
15 Mrs Harry S Kemp  
5 Mr & Mrs James L Kern  
4 Mr & Mrs Richard D Kieffer  
5 Dr & Mrs Richard A Kindinger  
4 Mr & Mrs Roger D Kingsbury  
6 Mrs Murn B Klepinger  
6 Mr & Mrs John J Kovach  
19 Mr & Mrs Harry A Kreimeier  
23 Mr & Mrs George T Kurtz  
9 Mr & Mrs Amherst H Lamb  
33 Mrs Charles O Lambert  
16 Mr & Mrs Franklin F Landis

14 Mr & Mrs Samuel L Law  
9 Mr & Mrs Merrill Leatherman  
4 Dr & Mrs William A Lee  
9 Mr & Mrs Charles D Lehman  
12 Mrs Percy G Lehman  
6 Miss Marie Lerch  
25 Mrs Gordon R Lincoln  
2 Mr & Mrs James W Linker  
17 Miss Lillian G Little  
6 Bishop & Mrs Dwight E Loder  
10 Mr & Mrs Oscar L Lord Jr  
10 Mr & Mrs Daniel S Ludlum  
5 Mr & Mrs David S Macinnes  
2 Mr & Mrs Mario Macioce  
12 Mr & Mrs Otto E Mahler  
2 Mrs Imogene Mansfield  
8 Mr & Mrs Carlton E Marsch  
13 Dr & Mrs John V Marstrell  
6 Mr & Mrs Robert L Martin  
3 Ms Beulah M Mathers  
4 Rev & Mrs Earse Mauler Jr  
11 Mr & Mrs Robert C McCartney  
22 Mrs Lucile McConaughy  
7 Mrs Geneva McCracken  
8 Mr & Mrs James J McCullen  
12 Mr & Mrs Harold C McDermott

11 Mrs Charles McIntyre  
3 Mr & Mrs John F McKay  
2 Mr & Mrs John W McKittrick  
17 Mr & Mrs Robert A McNemar  
11 Mr & Mrs Charles McVey  
3 Mr & Mrs Richard L Medellin  
6 Mr Harvey Meeker  
6 Mr & Mrs Alfred J Meister  
17 Miss Cornelia M Metz  
17 Miss Helene S Metz  
2 Mr & Mrs Darrell L Miller Sr  
6 Mr Fred Miller  
14 Dr Harriet Miller  
31 Mrs John Paul Miller  
12 Mr Fred J Milligan Sr  
10 Mr Harold E Mills  
6 Dr & Mrs Robert E Miner  
9 Mr Frank K Mitchell  
3 Dr & Mrs Eugene G Moor  
15 Mr & Mrs Donald J Moore  
6 Mr & Mrs Stanley Moore  
12 Mr & Mrs Stephen Morgan  
8 Mr & Mrs Joseph R Morrow  
7 Dr Stephen D Morton  
15 Miss Frieda E Myers  
8 Mr & Mrs Harold C Myers

## Friends

Anonymous  
1 Mr & Mrs Don I Adams  
10 Mr & Mrs Gaylord N Alspach  
21 Mrs Carl W Anderson  
11 Mrs Virginia Apostolopoulos  
7 Mrs Donald B App  
7 Mrs John G Appleton  
17 Rev & Mrs John W Armbrust  
19 Mrs Ray L Ashe  
15 Mr & Mrs Karl A Bachmann  
2 Mr & Mrs Leonard E Barnes  
2 Mr Vaughn Barnhard  
10 Miss Frances Barricklow  
14 Miss Hilda Bauer  
7 Rev & Mrs Kenneth A Beals  
16 Miss L Evelyn Beason  
7 Miss Ellen Beatty  
18 Mr & Mrs Doyt E Bell  
3 Mrs Gustonia M Benford  
2 Mr & Mrs F W Benninghofen III  
10 Mr & Mrs Robert C Benton  
20 Mr Harper Bickett  
38 Mrs Clyde H Bielstein  
6 Mr & Mrs Robert D Billett  
7 Mr & Mrs Walter L Bixler  
2 Mr & Mrs James D Black  
1 Mr & Mrs John Blackburn  
4 Mr & Mrs Robert C Bland  
2 Mr & Mrs Thomas W Bland  
6 Mr & Mrs Andrew M Boeskor  
9 Mrs Harry W Borchers  
24 Mrs Charles M Bowman  
1 Mr Harley Bowman  
1 Mr & Mrs Roderick K Bowman  
6 Mr & Mrs Thomas Boyle  
3 Rev & Mrs Fred Bracilano  
1 Mr & Mrs Richard Bradford Jr  
3 Mr & Mrs Marvin E Brady  
4 Mr & Mrs William R Brand  
18 Mr George W Brandt  
3 Mr & Mrs Leroy Bright Jr  
17 Mr Albert E Bryon Jr  
11 Mr & Mrs Donald G Bromley  
6 Mr & Mrs Richard W Brown  
15 Mr & Mrs Gerald S Brubaker  
6 Mr & Mrs William L Burdick  
8 Mrs Ruth L Burleson  
5 Mr & Mrs Charles D Burnham  
1 Mrs Mary Burns  
7 Mrs John S Burrell  
6 Mrs Constance D Butera  
4 Mr & Mrs Hubert Buytendyk  
9 Mr & Mrs W Wilson Caldwell  
3 Rev & Mrs Dwayne C Carter  
9 Mr & Mrs William M Carver Jr  
6 Miss Florence Cellar  
1 Mr Harry E Chandler  
16 Mr & Mrs Alex Chaney  
12 Mrs Edwina Check  
14 Mrs V Darlene Chitwood  
2 Miss Janet L Clymer  
25 Mr & Mrs Merritt H Clymer  
12 Mr & Mrs Carl E Cobb  
13 Mr & Mrs E E Coldwell  
3 Mr & Mrs John P Collier  
7 Dr & Mrs Leonard Confar  
9 Mrs Stacy C Conrad  
18 Mr & Mrs Frederick A Cook  
1 Mr & Mrs Richard G Cook  
36 Mrs Merriss Cornell  
8 Mr & Mrs Paul M Cornish  
8 Mr & Mrs John W Cornwell  
4 Mr & Mrs Robert D Corwin  
16 Mrs John K Coulter  
2 Dr & Mrs William B Coulter  
6 Mr & Mrs Larry Cox  
9 Mr & Mrs Thomas F Cox  
10 Sgt & Mrs Roy F Cromer  
28 Mr & Mrs Herman Crotinger  
6 Rev & Mrs Donald L Cummins  
1 Mr & Mrs Myron A Dalluge

## "O" Club Endowment

Mr & Mrs Robert Agler  
Mr & Mrs Morris Alton  
Mr & Mrs Joseph Alspaugh  
Colonel & Mrs Robert Arledge  
Dr & Mrs Terry Arnold  
Mr & Mrs Paul Askins  
Dr & Mrs Harold Augspurger  
Dr & Mrs Jim Augspurger  
Mr & Mrs Francis Bailey  
Mr & Mrs William Baker  
Mr & Mrs Dwight Ballenger  
Dr Robert Bancroft  
Mr & Mrs Robert Barney  
Mr & Mrs Vaughn Barnhard  
Mr & Mrs William Barr  
Mr & Mrs Floyd Beelman  
Mr & Mrs Theodore Benadum  
Dr & Mrs Harold Boda  
Mr & Mrs Dan Bowell  
Mr & Mrs Tom Brady  
Mr & Mrs William Bungard  
Mr & Mrs Joseph Carlisle  
Mr Don Carlos  
Dr & Mrs James Clary  
Mr & Mrs Wally Cochran  
Mr & Mrs Buzz Cockerell  
Mr & Mrs Charles Coffman  
Mr & Mrs Mark Coldiron  
Mr & Mrs Lawrence Collier  
Mr & Mrs Charles Cooper  
Mr & Mrs Tom Copel&, III  
Mrs Jean Courtright  
Mr & Mrs Sonny D'area, Jr.  
Mr & Mrs Mark Darling  
Mr & Mrs William Davis  
President & Mrs Brent DeVore  
Mr & Mrs David Dickson  
Mr & Mrs Tom Dickson  
Dr & Mrs Norman Dohn  
Mr & Mrs James Eby  
Mr & Mrs Denton Elliott  
Mr & Mrs Robert Elliott  
Mr & Mrs Warren Ernsberger  
Dr & Mrs Richard Everhard  
Mr Kenneth Falstick  
Mr Frank Fite  
Mr Wilbur Franklin  
Mr & Mrs Harold Freeman  
Dr & Mrs William Freeman  
Dr & Mrs Elmer Funkhouser, Jr.  
Mr & Mrs Russell Garrett  
Mr & Mrs Ralph Geho  
Mr & Mrs Craig Gifford  
Mr & Mrs Jack Groseclose  
Mr John Hance, Sr.  
Mr & Mrs Donald Henry  
Dr & Mrs Virgil Hinton  
Mr & Mrs David Hoernemann  
Mr & Mrs George Hogue  
Mr & Mrs Warren Hyde  
Mr & Mrs Richard James  
Mr & Mrs Ron Jones  
Mr & Mrs William Johnston  
Mr & Mrs William Kellam  
Dr & Mrs John Leach  
Dr & Mrs Michael Leadbetter  
Mr & Mrs David Lehman  
Mr & Mrs Jack Lindsey  
Mr & Mrs Jerry Linkhorn  
Mr & Mrs Larry Lintner  
Mr & Mrs S. Clark Lord  
Mr & Mrs Oscar Lord, III  
Mr Gary Lowe  
Mr & Mrs Paul Maibach  
Dr & Mrs Fred Martinelli  
Mr John McKittrick  
Mr & Mrs M. R. & Dorothy McVay  
Mrs Richard McVay  
Mrs Norma Mnich & Family  
Mr & Mrs Jack Morel  
Mr & Mrs Kenneth Morel  
Mr & Mrs Wilbur Morrison  
Mr Steve Mott  
Mr & Mrs Robert Musick  
Mr Charles Myers, Jr.  
Mr & Mrs James Near  
Dr L. J. Newell  
Mr & Mrs Howard Newton  
Mr & Mrs George Novotny  
Mr & Mrs Eric Nuppola  
Mrs Rachel Nutt  
Drs Freeman & Pappas  
Mr & Mrs Richard Pflieger  
Dr & Mrs George Phinney  
Mr & Mrs Jack Pietila  
Dr Thomas Pringle  
Mr & Mrs Franklin E. Puderbaugh  
Mr & Mrs Jim Purdie  
Mr & Mrs Robert Raica  
Mr & Mrs Richard Rano  
Dr & Mrs Roy Reeves  
Mr & Mrs Clifford Reich  
Dr & Mrs Gary Reich  
Mr & Mrs Richard Reichter  
Mr & Mrs Paul Reiner  
Mr & Mrs Arthur Renner  
Mr & Mrs Gary Reynolds  
Coach & Mrs Dick Reynolds  
Dr & Mrs Gerald Ridinger  
Mr & Mrs Victor Ritter  
Mr & Mrs James Ross  
Dr & Mrs Edwin Roush  
Mr & Mrs John Rowl  
Mr & Mrs Richard S&ers  
Mrs Paul Schott  
Dr & Mrs Arthur Schultz  
Mr & Mrs Walter Shelley  
Mr & Mrs James Sheridan  
Mr & Mrs William Skaates  
Mr & Mrs Jack Spicer  
Mr & Mrs Nick J. Spithogianis  
Dr & Mrs Howard Sporek  
Mr Edwin Stoltz  
Mrs Sara K. Steck & Family  
Mr & Mrs Wilbur Talbott  
Dr & Mrs Roger Taylor  
Dr John Thompson  
Mr H. William Troop, Jr.  
Mr Paul Upson  
Mr & Mrs David Verne  
Mr & Mrs Robert Walcutt  
Mr & Mrs Edwin Walker  
Mr Lester Warner  
Dr & Mrs J. H. Williams  
Mr & Mrs Derrick Wolfe  
Dr & Mrs James Wood  
Dr & Mrs Richard Yantis  
Mr J. P. Yantis  
Dr & Mrs Elmer Yoest  
Mr Franklin Young

### OFFICERS:

Robert Agler.....Chairman  
Edwin Roush.....Co-Chairman  
Elmer Yoest.....Secretary  
Dwight Ballenger...Finance Officer  
Jack Groseclose...Director  
Francis Bailey.....Director



6 Mrs Mabel Green Myers Trust  
4 Mr & Mrs James W Near  
2 Mr & Mrs Benjamin E Newman II  
1 Mr & Mrs John H Nutter Jr  
11 Mr Byron K Obeare  
1 Mrs Richard Oman  
17 Mrs Lee A Oren  
2 Mr & Mrs Donald Paisley  
4 Mr & Mrs R Dale Parkey  
17 Mr & Mrs Allan F Parsons  
4 Mr & Mrs Richard T Paul  
2 Mr & Mrs Donald Paullo  
12 Mr & Mrs J Ellsworth Penty  
13 Mr & Mrs E Hjalmar Persson  
21 Dr & Mrs Kenneth H Pohly  
6 Mr & Mrs Bill Porter  
22 Mr & Mrs James B Porter  
1 Mrs Norma J Powers  
18 Mrs Esther L Price  
16 Mrs Sanford G Price  
15 Mrs Wilbur A Price  
8 Dr Thomas Pringle  
2 Mr & Mrs Frederick Puckett  
10 Mr & Mrs James T Purdie  
7 Mr & Mrs Michael Puskarich  
17 Mr Donald M Pyles  
23 Mr & Mrs Charles O Rall  
8 Mr Lloyd V Randall Sr  
6 Mr & Mrs Clark Ranney Jr  
9 Mr & Mrs Richard J Rano  
5 Mr & Mrs Arthur W Rau  
15 Mr & Mrs Donald G Reams  
14 Mr Charles D Redmond  
14 Mrs Pauline Reece  
5 Mr & Mrs Clifford E Reich  
10 Mr & Mrs Gustav Reiner  
25 Miss Edith P Rennison  
4 Mr & Mrs Richard E Retherford  
3 Mr & Mrs Robert L Rice  
5 Mr & Mrs Guido T Ricevuto  
18 Mr & Mrs Harry W Richards Sr  
5 Mr & Mrs William F Richmond  
27 Mrs Edward M Ricketts  
1 Mr & Mrs Billy G Roark  
15 Mr & Mrs Ross R Robbins  
15 Mr & Mrs Carl W Roberts  
2 Mrs Louise E Roberts  
7 Mr & Mrs John W Robey  
4 Mr & Mrs Ralph E Robinson  
4 Mr James L Ross  
5 Mr & Mrs John E Rowland  
7 Mr & Mrs L Dow Ruch  
25 Mrs Abel J Ruffini  
16 Mr & Mrs Howard W Rugh  
10 Dr Carl M Rupp  
Estate of Elam Sabroske  
4 Dr & Mrs Edgar Sadar  
11 Mr & Mrs Homer J Saeger  
2 Mr & Mrs Charles F Salet  
12 Mrs Arthur Sanders  
2 Mr & Mrs Richard M Sanderson  
19 Mr & Mrs J Ronald Scharer  
11 Mr Albro Schatzer  
16 Mrs Lloyd B Schear  
Estate of Ethel C Schieber  
15 Mr & Mrs Donald E Schleucher  
2 Rev & Mrs William Schmeling  
15 Mr & Mrs Andrew J Schmidt  
6 Dr & Mrs Robert E Schulz  
3 Mr & Mrs Ned A Schumacher  
3 Mr & Mrs Fred Schwing Jr  
11 Mr & Mrs Wilbur A Seibel  
11 Mrs Estella R Semrau  
6 Mrs Fannie Louise Shafer  
21 Mr & Mrs George E Share  
5 Mrs Hortis A Shaver  
22 Mrs Charles E Shawen  
Rev & Mrs Larry D Shinn  
4 Mr & Mrs Donald Shupk  
15 Rev & Mrs Ralph K Shunk  
4 Mr & Mrs Carl E Sibert  
8 Mr & Mrs Harold E Sibert  
4 Rev & Mrs George Sidwell  
15 Mr & Mrs Kenneth S Sigler  
2 Mr & Mrs Larry E Simmons  
5 Mr & Mrs Stanley S Sims  
30 Mrs C C Skaates  
5 Mr & Mrs Blaine D Slater  
25 Mr & Mrs Donald D Smith  
3 Mr & Mrs P Carter Smith  
8 Mr & Mrs Larry H Snyder  
1 Mr Pedro Sobrino  
5 Mrs Edgar E Spatz  
7 Mrs William H Spittler  
16 Mrs Martin Spring  
4 Mr & Mrs John E Stanley  
12 Mr & Mrs Clinton M Starks  
6 Mr & Mrs Gerald W Steele  
17 Mr & Mrs Harry M Steiner  
1 Mr & Mrs Larry E Stemm  
14 Mrs Seth E Stevens  
3 Mr & Mrs Calvin E Stichweh  
20 Mrs Charles H Stull  
4 Mr & Mrs Jon W Stump  
2 Dr Cyril T Surrington  
9 Mr & Mrs David A Taggart  
11 Mr & Mrs Roy E Teichert  
1 Mr & Mrs Edward J Thaman  
13 Dr & Mrs Daniel L Thomas

2 Mr & Mrs Guy Thomas  
3 Mr & Mrs James H Thompson  
13 Mr & Mrs Werner J Thompson  
10 Mr & Mrs Alan M Thorndike  
2 Mr & Mrs Edward M Townley  
10 Mr & Mrs J Mikal Townsley  
16 Rev & Mrs Earl W Toy  
6 Mr & Mrs Martin E Tuomala  
15 Mr & Mrs John H Turner  
7 Mr & Mrs Robert B Turner  
1 Mr & Mrs Jacob L Ulery  
12 Mrs H W Underhill  
14 Rev & Mrs Blake D Wagner  
6 Mr & Mrs Jack E Wagner  
5 Rev & Mrs John C Wagner  
1 Mr Scott Linn Wagner  
14 Mr & Mrs Robert P Walcutt  
12 Mr & Mrs Edwin A Walker  
19 Mr & Mrs George H Warnes  
17 Mrs Clarence E Weaver  
31 Mr Leroy B Webner  
4 Mr Robert A Weinland  
3 Rev & Mrs Robert N Wells  
21 Mr & Mrs Robert H Weston  
33 Mr & Mrs Ward Wetzel  
11 Mrs Mildred Wharton  
9 Mr & Mrs Joseph W White  
7 Mr & Mrs Lloyd C Wicke  
7 Dr & Mrs Harold E Wilcox  
10 Mrs James H Wilson  
26 Mr & Mrs Myron F Wilson  
13 Mrs Ralph J Witter  
15 Mr & Mrs Russell E Wolf  
2 Mrs Barbara L Wolfe  
17 Mr & Mrs John A Wright  
4 Mrs Frank W Yost  
13 Mr & Mrs James L Young  
4 Mr & Mrs Clair L Zimmerman  
11 Rev & Mrs Ralph C Zundel

## Corporations and Foundations

Anonymous  
• Abbott Laboratories  
• Adria Laboratories Inc  
• Aerojet Electro Systems  
• Agnew Foundation  
• Alcoa  
• Allstate Insurance Co  
• American Can Company  
• American Electric Power  
• Anheuser Busch Inc  
• Appleton Papers Inc  
• A R A Services Inc  
• Armco Inc  
• Ashland Chemical Company  
• Associated Dry Goods Corp  
• A T & T Long Lines  
• Bankers Life Co  
• Barnes Group Inc  
• Battelle Memorial Institute  
• Bell & Howell Co  
• Bell Laboratories  
• Berkstone Fund  
• Booth Ferris Foundation  
• Borden Inc  
• The Brooks Foundation  
• Brush Wellman  
• Burroughs Corporation  
• C V I Incorporated  
• Cardinal Industries Inc  
• Central Soya Co Inc  
• Chase Manhattan Bank  
• Chevron U S A  
• Chrysler Corporation Fund  
• Ciba Geigy Corporation  
• Citibank  
• Vida S Clements Foundation  
• Coca Cola Of Columbus  
• Colgate Palmolive Company  
• Columbia Gas Of Ohio Inc  
• Columbus & Southern Ohio Elec  
• The Columbus Foundation  
• Combustion Engineering Inc  
• Container Corp Of America  
• Continental Group Inc  
• Continental Corp  
• Cooper Industries Foundation  
• Coopers & Lybrand  
• Corning Glass Works  
• Dana Corporation  
• Dart & Kraft  
• DDD Appliance Sales & Service  
• Deloitte Haskins & Sells  
• Deluxe Check Printers  
• Desoto Inc

Louis P Diefenbach Trust  
• Dow Chemical U S A  
• Dresser Industries Corp  
• Dun & Bradstreet Corp  
• Emerson Electric Co  
• Equitable Life Assurance  
• E S D M Corp  
• Federated Department Stores  
• Rose L Findeiss Trust  
• Firestone Tire & Rubber Co  
• Fisher Body Division  
• Ford Motor Company  
• Fujitsu  
• Gar Foundation  
• Gates Rubber Company  
• General Electric Company  
• General Accident Insurance  
• B F Goodrich Company  
• Goodyear Tire & Rubber Co  
• W R Grace & Co  
• W W Grainger Inc  
• Graphic Controls Corp  
• G T E Products Corporation  
• Heublein Inc  
• Hoffmann La Roche Inc  
• Honeywell Inc  
• Hoover Company  
• Hughes Aircraft Company  
• I T T  
• I B M Corp  
• I D S/American Express Inc  
• Isuzu North  
• John Hancock Mutual Life Ins  
• Johnson & Johnson  
• Johnson & Higgins  
• W K Kellogg Foundation  
• Kimberly Clark Corp  
• Knight Ridder Newspaper Inc  
• Libbey Owens Ford Co  
• Eli Lilly And Company  
• Liqui Box Corporation  
• Marathon Oil Company  
• Martin Marietta Corporation  
• The May Stores Foundation Inc  
• Maytag Co  
• McCormick & Co  
• Mc Graw Hill Inc  
• Mead Corporation  
• Menendian Co  
• Merrill Lynch And Co Inc  
• Minnesota Mining & Mfg Co  
• Mobil Oil Corp  
• Monsanto Company  
• The Harry C Moores Foundation  
• Morton Thiokol  
• Nabisco Brands Inc  
• Nationwide Corporation  
• Nationwide Foundation  
• National Distillers  
• National Bank Of Detroit  
• N C R Corp  
• Norfolk Southern Foundation  
• Northwest Airlines Inc  
• Northwest Industries Inc  
• Norton Company Foundation  
• Ohio Bell  
• Ohio Found Indpt Colleges  
• Olin Corporation  
• Owens Corning Fiberglas Corp  
• Parker Hannifin Corporation  
• Peat Marwick Mitchell & Co  
• J C Penney Company Inc  
• Phillips Petroleum Company  
• Phillip Morris Inc  
• Della G Plants Trust  
• PPG Industries Inc  
• The Presser Foundation  
• Price Waterhouse  
• Proctor & Gamble Co  
• Progressive Insurance Co  
• Prudential Insurance Co  
• Pullman Power Products Corp  
• The Quaker Oats Company  
• Quaker Oats Foundation  
• George Record Foundation  
• Reliance Electric Company  
• Republic Steel Corporation  
• Richardson Vicks Inc  
• Rockwell International Corp  
• Rorer Group Inc  
• Rubbermaid Incorporated

Sandoz Chemicals  
• S D S Biotech Corporation  
• The Sears Roebuck Foundation  
• Sherex Chemical Company Inc  
• Smithkline Beckman Corp  
• Standard Oil Company  
• Texas Instruments  
• E J Thomas Company  
• Time Inc  
• Timet Company  
• T R W Inc  
• Union Camp Corporation  
• Union Carbide Corporation  
• United Technologies Corp  
• United Telephone Co  
• United Services Auto Assoc  
• Upjohn Company  
• Westinghouse Electric Corp  
• Westeco Inc  
• Westvaco Corporation  
• Whirlpool Corporation  
• Louise P Wolls Trust

\* Denotes Matching Gift Company

## Church

- 3 Board of Higher Education of the United Methodist Church
- 6 Church of The Master United Methodist
- 10 East Ohio Conference of the United Methodist Church
- 16 United Methodist Women
- 10 West Ohio Conference of the United Methodist Church
- 20 Western Pennsylvania Conference of the United Methodist Church

## Other Donors

- 3 Epsilon Kappa Tau Alumnae
- 3 I B E W Local Union 683
- 1 National Endowment for the Humanities
- 6 "O" Club
- 2 Ohio Society of CPAs Educational Foundation
- 35 Westerville Otterbein Women's Club
- 7 Westerville Area Chamber of Commerce

*The Honor Roll issue of Towers magazine is as important to us as it is to you. We have done as thorough a job as we can of checking to insure that all the information in the Honor Roll is accurate. But, inevitably, errors do occur. We sincerely apologize if we by mistake omitted or misspelled your name. Please let us know if we have made an error so we can correct it. Thank you.*



# CLASS NOTES

compiled by Carol Define

## 1934

**GLADYS RIEGEL CHEEK, FRANCES GROVE FITEZ, ZELMA SHAUCK SHAFFER, MARTHA DIPERT WOOD, HELEN VanSICKLE SLACK, BURDETTE WOOD and WILBUR MORRISON** met for lunch recently to discuss plans for their next big reunion to be held in 1989—their 55th anniversary. They would like to encourage as many of their class members as possible to attend all alumni reunions between now and 1989, especially the one to be held in 1987, which will be the third year after their 50th celebration.

Mr. and Mrs. **BURDETTE WOOD (MARTHA DIPERT)** celebrated their 50th wedding anniversary on July 27, 1985. Mr. and Mrs. Wood moved to Westerville in 1967. Both taught in the Westerville school system until their retirement. Congratulations.

## 1935

**KENNETH HOLLAND**, long-time music educator, conductor and composer, received a distinguished alumnus award from Waite High School in Toledo, Ohio. Mr. Holland was the recipient of the Special Achievement Award given by Otterbein College (during Alumni Weekend last year) for his many achievements in the music field.

**ROBERT E. HOLMES** of Idyllwild, Ca., was honored with the recent dedication of the Holmes Amphitheatre. A bronze plaque marking the dedication was secured to a large rock near the top of the amphitheatre. The plaque is inscribed with these words: "Robert Evans Holmes Amphitheatre built at Atwaterkent Bowl in appreciation of the musical pleasure which he brought to Southern California. ISOMATA and Idyllwild." Mr. Holmes was the conductor and director of the ISOMATA Festival music programs for 24 years.

## 1937

**DENTON ELLIOTT** has received the highest civilian award from the United States Air Force for exceptional service. Mr. Elliott recently retired from his Air Force position as deputy director of chemical and atmospheric sciences.

## 1942

**RAYMOND K. BRUBAKER** has retired after 39 years with Williams & Company, Incorporated. His wife, **JEANNE MICKEY BRUBAKER '44** also retired after 24 years as a Spanish teacher. They are now living in Sun City, Arizona.

**CHARLES JACKSON** of Cardington, Ohio, retired recently after 14 years with ITT and its predecessor, North Electric. Mr. Jackson came to Cardington School as a music teacher following his discharge from military service in late 1945. He twice served as part-time clerk of the village of Cardington, and helped plan for the waste water disposal system and the expansion of the water system.

**PAUL SHARTLE** led the Kettering, Ohio, Civic Band on a two week concert tour of Great Britain. This is an all-volunteer concert band that Mr. Shartle organized and has directed for 26 years. The band has approximately 70 members, and 60 made the trip. Along with the concert band was a 16-member dance band. One of the stops included a concert and visit in Kettering, England—a sister city of Kettering, Ohio.

## 1949

**GUY BISHOP** is now in the seventh year of his second career as an old time piano entertainer. He retired in 1979 after 30 years with the Vandalia-Butler, Ohio, school system, 16 of those years as an elementary principal at Demmitt Elementary. Mr. Bishop placed 6th in the World Championship Old Time Piano contest held in Monticello, Illinois, and was the only self-taught piano player in the competition. Mr. Bishop can be found sporting his old-time piano garb at Paddy's Restaurant in Tipp City, Ohio, every Friday and Saturday night.

## 1951

**RICHARD W. BAKER** has been elected senior vice president of finance and treasurer of UFORMA/Shelby (Ohio) Business Forms.

**L. E. "BUCK" LAW** was awarded the degree of Juris Doctor by Seton Hall University School of Law at the South

Orange, New Jersey, campus. Judge Law has served as an administrative law judge in the New Jersey Office of Administrative Law (OAL) since its creation by the state legislature in 1979. He is married to the former **JANE HINTON '47** and resides in Ship Bottom, New Jersey. Mrs. Law is the owner of the Jane Law Art Studios and Gallery located in Surf City. The Law's have four children and three grandchildren.

## 1954

**ROBERT M. ESCHBACH** of Columbus has been named assistant director of the RSC Bureau of Services for the Visually Impaired. Mr. Eschbach holds a master's degree in social work from the University of Kansas. He also attended United Theological Seminary in Dayton and is an ordained Elder of the Evangelical United Brethren Church, now a part of the United Methodist Church. Mr. Eschbach has been very involved in the field of mental health. He served as assistant administrator of the Community Services United Mental Health Program at the former Dayton State Hospital, now the Dayton Mental Health Center. Mr. Eschbach is currently the district representative on health and welfare issues for the United Methodist Church and has been tapped to serve on the Ohio Council of Churches' Taskforce on Disabilities.

## 1955

**ROBERT L. ARLEDGE** was recently selected as the associate chief of the Biomedical Sciences Corps for Physical Therapy. He also serves as chairperson for the department of physical therapy at Malcolm Grow USAF Medical Center at Andrews Air Force Base in Maryland. In his new position, Colonel Arledge will serve as consultant to the surgeon general of the United States Air Force and make specific recommendations to the chief of the Biomedical Corps. He will be responsible for administrative changes, make recommendations on officer assignments and set policy for educational requirements. He and his wife, **GAIL BUNCH ARLEDGE '56**, reside on Andrews Air Force Base.

## 1957

**DORIS WISE GANTZ** received a master's degree in education from the



United States International University in San Diego, California. She has been teaching since 1970 in the Sweetwater School District in Chula Vista, Ca.

## 1958

**DAVID SCHNEIDER** is currently pastor at Grace United Methodist Church in Waverly, Ohio. He and his wife, Marie, have two sons, Perry and Stephen, and a daughter, Deborah.

## 1960

**LARRY A. KANTNER** has been named chairman of the fine arts department of the University of Missouri-Columbia.

## 1961

**MARTHA REDER HOCKENBERY** has been elected to a officer position by the board of directors of BancOhio National Bank. Mrs. Hockenbery is a member of the West Jefferson, Ohio, businessmen's organization. She is currently attending BancOhio's school of retail management.

## 1962

**JERRY E. HAWKINS**, sales manager for Coldwell Banker Geyer Associates Realty Incorporated, has been named Hancock, Ohio, County United Way chairman.

## 1963

**MARILYNN BAMBERGER LYKE** has joined the administrative staff in the Plain City, Ohio, Local School District as a curriculum coordinator/supervisor working in the areas of music, art, health and physical education. She lives in Canton, Ohio, with her husband, Jerry, and daughter, Heather. Son Trevor is in his first year at West Point.

## 1964

**DAVID BROWN** has accepted the position of director of consultation and education at the Lee Mental Health Center in Fort Myers, Florida.

**MICHAEL DONEY** has been named principal of a middle school in Solon, Ohio.

**RICHARD MAVIS** has been named chairman of the 1985-86 Knox, Ohio, County United Way Campaign. Mr. Mavis, a Knox County commissioner and general manager of Mavis Sporting Goods, has served as a teacher in the Mount Vernon school system. He has also been vice president of internal affairs for the Mount Vernon Area Chamber of Commerce and a member of the Governor's Task Force to investigate residential facilities for the

mentally retarded. Mr. Mavis and his wife, Peggy, an elementary librarian with the Mount Vernon schools, are parents of two children, **JENNIFER**, a freshman at Otterbein, and Julie.

**M. JOSEPH MILLER** has been appointed pastor of Convoy, Ohio, United Methodist Church. He and his wife, Joyce, an elementary school teacher, have two sons, David and Timothy.

## 1966

**RONALD BOTTS** has recently been named director of the American Lung Association of Mid-Ohio. Mr. Botts comes to his present position from Common Cause where he was the executive director for Ohio. Mr. Botts and his wife, Antonia, reside in Bexley, Ohio.

**DIANNE ABORN DeWITT** is living in Sebring, Florida, where she is office manager of the state unemployment compensation claims office.

## 1967

**SHIRLEY AMOS HODAPP** has been appointed elementary supervisor in the Defiance, Ohio, County Schools.

**GREGORY D. WINCE** has been elected chairman of the Ohio Employment and Training Administrators Association (OETA) for 1985-86. As chief executive officer for the Central Ohio Rural Consortium, Mr. Wince is responsible for administering job training and related programs in Coshocton, Delaware, Licking, Morgan and Muskingum counties. He and his wife, Beverly, live in Granville with their children, Matthew, Susannah and Amanda.

## 1968

**THOMAS NICHOLAS** is currently principal of Kinder Elementary School in Miamisburg, Ohio. He and his wife, Wilma, have two children, Shelly and Bobby.

**MICHAEL RICHARDSON**, a 1964 graduate of Jackson, Ohio, High School, has returned to his home school district 21 years later as Dr. Michael Richardson, the district's newly-named superintendent of schools. He and his wife, Linda, have a daughter, Jessica, and a son, Matthew.

**CLIFF D. STEARNS** was recently promoted to director of compensation for Phillips Petroleum Company in Bartlesville, Oklahoma. Mr. Stearns has been with Phillips for 17 years and has served in various administrative capacities in Norway, England, Texas and Oklahoma. He currently resides in Bartlesville with his wife, Sandy, and their children Jennifer, 12, and

Jonathon, 7.

**KAREN PERSSON WHALEN** has been named director of development for the Planned Parenthood Association of Butler County. Mrs. Whalen was formerly the assistant director of development at the Children's Home of Butler County, Ohio.

**THOMAS H. WONDERLING** of Kalamazoo, Michigan, has joined Berea College as assistant to the president and member of the development field staff. Mr. Wonderling is currently studying for a doctorate in higher education administration at Western Michigan University.

## 1970

**LINDA KARL CHANDLER** recently spent two months in Osaka, Japan, with the American Aerial Circus performing in the aerial ballet and as a magician's assistant.

**MARC B. INBODEN** of Canton, Ohio, has joined the staff of United Bank's trust department as vice president and trust officer.

**LINDA WHITE LOVELACE** was recently elected to serve a two-year term as rural director on the board of directors of the new National Association for Court Management (NACM). Mrs. Lovelace currently serves as the clerk of the Butler County, Ohio, Area Courts I, II, and III, a position she has held since January 1983. She is a member of the Ohio Association of Municipal Court Clerks and the Southwest Ohio Municipal Court Clerks Association, and also served as a member of the advisory board for Fort Hamilton Hughes Hospital Horizon Center for chemically dependent persons.

**DON SMITH** has left employment with Franklin County after directing the Animal Control Department since 1973 to complete his final year at Capital University Law School, where he is a member of Law Review and a Dean's Fellow. He will graduate in May 1986. Mr. Smith was recently named to Who's Who Among American Law Students. He hopes to practice in the Columbus area. His wife, **DEBORAH NIMS SMITH '70**, is a 7th and 8th grade reading teacher in Plain Local (New Albany) Middle School. They have two daughters, Megan, 13 and Carolyn, 11.

## 1971

**JERRY HATCHER** was hired by the Licking Valley, Ohio, Board of Education as the high school's assistant principal.

**BRANSON J. HAWKES** is currently pastor of Christ United Methodist Church in Wauseon, Ohio. Rev. Hawkes



and his wife, Melissa, have three children, Melena, 16, Brian, 13, and Melanie, 11.

**HAROLD KEMP** and his law partners have renovated and relocated their law firm to West Mound Street in Columbus, Ohio.

**JOAN ZIEGLER KERR** and her husband, Jim, have recently moved from Auburn, Alabama, to Little Rock, Arkansas, where Joan will complete a 12-month predoctoral internship in clinical psychology at the University of Arkansas for medical sciences. Mr. Kerr is the new materials manager for Janson International. The Kerrs have two sons, Tim, 15 and Joel, 7 1/2.

## 1972

**PETER J. HALLER** is presently employed with Outdoor Sports Headquarters, Inc. in Dayton, Ohio. He is the manager of corporate personnel resources. His wife, **LINDA LEATHERMAN HALLER**, is employed with the Trotwood Madison City Schools in music for grades K-6. She received a master's degree in music education from Wright State University.

**TRINA STECK MESCHER** is a grants information specialist in the Indiana University office of research and graduate development. Her husband, Tony, is an associate professor of anatomy in Indiana's medical sciences program at the Bloomington campus branch of the medical school.

**DEBBIE ARN SEGNER** of Westerville, Ohio, has graduated from Ashland-Otterbein with a master's degree in curriculum and instruction.

## 1973

**LINDA NEWLUN BRIGHT** has become the new administrator of the YWCA preschool, The Learning Tree, located in Westerville.

**PATRICK J. MARTIN**, vice president of Fisher-Titus Memorial Hospital, was advanced from nominee to full membership status in the American College of Hospital Administrators at its 51st convocation ceremony held in Chicago. Mr. Martin resides with his wife, Susan, and son in Milan, Ohio.

**REBECCA HOLFORD MILLER** of Delaware, Ohio, has been named director of sales and catering for the Columbus Marriott East. Mrs. Miller is an avid thespian, having performed in over 20 major roles in both professional and amateur productions. She also is a long-distance runner who has participated in several marathons and triathalons.

## 1974

**ROBERTA BOWENS BOYD** has been appointed business and budget manager for the College of Liberal Arts at Wright State University in Dayton. She is a member of the National Association of College and University Business Officers.

**KAY WELLS LANDIS** of Westerville received a Master of Library Science degree from Kent State University last August.

## 1975

**THOMAS FLIPPO** is an industrial hygienist and safety engineer with Rockwell International in Columbus.

**TIMOTHY LAIRD** is teaching mathematics at Ontario, Ohio, Senior High School. He also coaches the freshman basketball team and the boys' tennis team.

**BRUCE SCHNEIDER** has been named assistant principal in the Northside Independent School District in San Antonio, Texas.

**JULIE SICKLES** recently joined the University of Toledo's theatre department as acting coach and director. She will also be directing the Center Theater production of Brecht and Weill's "Happy End" this spring. She has had over 20 major roles in summer stock, community and university theater, professional television and commercial work, and numerous directing credits.

## 1976

**JAMIE BRUNK** is in his 7th year serving as a missionary-pastor in the Red Bird Missionary Conference of the United Methodist Church. He is currently pastor of the Middle Fork/Stoney Fork Charge in Helton, Kentucky.

**GARY A. McCOMB** graduated from The Ohio State University with a Master of Arts degree in research and evaluation and has accepted a position with the Saginaw City, Michigan, Schools as a research and evaluation specialist. He and his wife, **SANDRA GOODING McCOMB '77**, are living in Bay City, Michigan.

**LEONARD L. ROBINSON** has been named president of Robinson, Inc., Real Estate, southwestern Ohio's largest seller of industrial and commercial properties and land. He has been with the firm since 1981. His wife, **BETH ANN KREIDER ROBINSON '77**, is presently a medical technologist, ASCP, at the Middletown Regional Hospital. The

Robinsons have two sons, Geoffrey, 4, and Mark 2. Mr. Robinson also officiates high school and college football games, and has made television and radio commercials for Kerry Ford/Subaru, one of Cincinnati's automobile dealers.

## 1977

**DAVID B. COLE**, who teaches at Finland Middle School in Grove City, Ohio, is one of 10 secondary science teachers who participated in an intensive two-week honors workshop in energy education sponsored by Columbus and Southern Ohio Electric Company and the National Science Teachers Association (NSTA). The NSTA Teachers Honors Workshops Program is designed to recognize outstanding science teachers and update them on current technological innovations in their teaching fields.

**L. DANIEL HAWK** has moved to the Atlanta area to begin a Ph.D. in Old Testament studies at Emory University. He also has been named a John Wesley Fellow by A Foundation for Theological Education (Marshall, Texas). From January 1981 until his recent move, he served as associate pastor at Ridgewood United Methodist Church, Parma, Ohio.

**K. CHRIS KAISER** has been promoted to the position of manager with the public accounting firm of Deloitte, Haskins & Sells.

**ANN SHEPPARD RICHARDS** has started her own public relations consulting business. Her clients are primarily in health care, which follows her previous background as a public relations director for hospitals. She just completed a term as first vice-president of the Southern California Society for Hospital Public Relations. Mrs. Richards is still living in Los Angeles with her husband, Rendy, and their daughter, Kelsey.

**DEBORAH D. TURNS** has graduated from the Air Force non-commissioned officer leadership school at Peterson Air Force Base in Colorado. Staff Sgt. Turns is a computer operator with the 47th Information Systems Group at the Cheyenne Mountain Complex.

## 1978

**WES NEWLAND** has been appointed principal at Big Walnut Junior High School in Sunbury, Ohio.

**CHARLES NOBLE, Jr.**, winner of the Dean's Award, graduated from The Medical College of Ohio in Toledo. Dr. Noble will continue his education as a resident in internal medicine at Emory University School of Medicine in Atlanta.



**DANIEL W. STARLING** has received the ITT Educational Service Inc. District 32 "Representative of the Month" award. Mr. Starling currently is an educational representative for Columbus Business University and works in the central Ohio area.

**MARK THRESHER** has been promoted to senior manager in the Columbus, Ohio, office of Peat Marwick, Mitchell & Co., the international public accounting firm. Mr. Thresher, who joined the firm in 1978, is in the accounting and auditing department.

## 1979

**MATTHEW FRANTZ** has completed his family practice residency at Doctors Hospital of Stark County and has opened a private practice in North Royalton, Ohio.

**RONALD WINE** has been named executive director of the National Aviation Hall of Fame in Dayton, Ohio. Prior to his appointment, Mr. Wine worked five years for the Ohio Department of Natural Resources as southwest district manager. He and his wife, Deborah, are residents of Englewood, Ohio.

## 1980

**TINA "SKEETER" BAUSCH** has attended an intensive week-long clown seminar at the University of Wisconsin's Clown Camp in LaCrosse. She graduated from Ringling Brothers Barnum Bailey Clown College this fall. Located in Venice, Florida, it is the only training school of its kind.

**GREGG COLLINS** has been hired by the Lexington, Ohio, Board of Education to be head varsity basketball coach. Gregg recently taught and was assistant basketball coach at Groveport Madison High School.

**LINDA FINNELL** is the producer of the nationally syndicated TV show, "The Sally Jessy Raphael Show." Linda is currently living in St. Louis, Missouri.

**SUSAN L. HODSON** has accepted the position as a county extension agent for the 4-H in Greene County, Ohio.

**SHARON SPURIO NELSON** has joined the staff of Calhoon Company Realtors, Columbus. Sharon has been a member of the Hilliard City Board of Education since 1979. She is currently the 9-Hole Ladies Golf Chairman at the Country Club of Murfield Village and is a member of the Hilliard Parks and Recreation Commission.

**BARBARA ROMOHR** was recently promoted to merchandise manager at Kings Island, Cincinnati.

**PETER TIERNEY** has been named sales manager for WTTE-TV 28 in Columbus.

## 1981

**RANONA LIGON BOWERS** teaches mathematics at Caverna Middle School in Kentucky. Ranona and her husband, Steve, have two children, Kyle and Brittany.

**MELANIE BUTERA** and her brother, **THOMAS BUTERA**, have graduated from The Ohio State University School of Veterinary Medicine.

**CHARLES CAVE** has been appointed manager of accounting by Patriot Life Insurance Agency, Inc. of Cleveland, Ohio.

**KIM FIPPIN** has passed her guild examinations and is now a registered craftsman member of the Piano Technicians Guild. She is currently working as a piano tuner in the Columbus metro area.

**TOBY UCHTMAN - (EVAN MacKENZIE)** has appeared in "It's a Man's World" at the Los Angeles Center.

**BRIAN WARNING** has been accepted as a graduate assistant football coach at the University of Kentucky. His coaching duties will be to work with the offensive centers and other members of the offensive line. Along with his coaching duties, Brian will be working on his master's degree in higher education.

## 1982

**LYNN ENGLAND** has joined the staff of Marietta Memorial Hospital as an assistant administrator. Lynn will supervise the departments of food service, cardiopulmonary services, educational services, social services and the Otfast weight program. She also has administrative responsibilities for the nursing service departments.

**LUCINDA STEWART JEU** graduated from The Medical College of Ohio with a Master of Science degree in nursing. Lucinda has rejoined the faculty of Mount Carmel School of Nursing.

**M. PATRICIA KATSIDZIRA MADONDO** is currently teaching at the Mazowe Secondary School for Boys in Harare, Zimbabwe.

**CHRISTINE TURNER PIRIK** passed the Ohio Bar examination. A graduate of Capital University Law School, she was one of 15 law students from the United States to study international law as part of a special program at the University of Copenhagen, Denmark. The employee of the legal division of

the Public Utilities Commission is listed in the 1984 edition of Outstanding Young Women of America.

**LINDA WAPPNER** has passed the National Athletic Trainers Association's certification exam and is employed as a rehabilitation assistant at the new J. Leonard Camera Industrial Rehabilitation Center in Columbus.

## 1983

**E. KAYE SMITH BLUE** has been promoted to office manager with TMC TelaMarketing Communications of San Diego. Kaye's husband, David, has been promoted to Second Class Petty Officer in the United States Navy.

**JANET HAWKINS-KEGLEY** is one of the first recipients of the Dr. Ben Testa Memorial Scholarship Fund awarded to second and third year osteopathic medical students by the Warren General Hospital Association. Janet has entered her third year at the Ohio University College of Osteopathic Medicine, where she is president of the student medical association. She is also a member of the American Medical Women's Association and the undergraduate American Association of Osteopaths.

## 1984

**DEBRA S. GREGG** was recently named the third place winner of the 1985 Robert Morris Associates Ohio Valley Chapter Paper Writing Contest for her paper, entitled "Analyzing Automobile Dealerships". Debra is employed as a credit analyst with the Huntington National Bank in Columbus.

**MICHAEL J. PRICE** has been appointed governmental affairs manager at Columbus and Southern Ohio Electric Company.

## 1985

**TAMMY ADAMS**, an elementary education major, had an article titled "Students Must Be Active Participants in Learning" in the September special issue of "Today's Education" (NEA Journal).

**DONALD B. SAUL** of Westerville has been promoted to staff officer at the Huntington National Bank. Don is a member of the Business Honorary Society.

**RANDY SIEGEL** has been accepted by The Ohio State University Medical School.

## HONORARY 1980

**DOROTHY AND MAURICE McVAY** were recently honored by Blendon Township, Ohio, with a special luncheon for their services to the township's senior center.



# CLASS OF 1985

## Where Are They Now?

**KIMBERLY S. ANDREWS**, 1690 Ardwick Rd., Columbus, Ohio 43220. Kimberly is a staff nurse in the orthopedic unit at Riverside Methodist Hospital in Columbus.

**JON L. ANKROM**, 5620 Roche Dr., Apt. F, Columbus, Ohio 43229. Jon is working for Roush Hardware in Westerville.

**DAVID B. ATKINS**, 1455 Buck Creek Ln., Springfield, Ohio 45502. David is a dental assistant for Dr. Emel L. Atkins.

**SCOTT E. BARDALL**, 114 E. Water St., Orville, Ohio 44667. Scott is a high school teacher with the Orville City Schools and is the assistant varsity basketball coach.

**DEBRA LYNN BARGER**, 701 Maple Dr., Monongahela, Pennsylvania 15063. Debra is a music teacher for the Pittsburgh Pre-school of Shadyside.

**JEFFREY D. CLARK**, 1700 E. 13th St., Apt. 9W, Cleveland, Ohio 44114. Jeffrey is a staff accountant with Meaden & Moore CPA's.

**ALISA G. DAWSON**, 277 James St., Akron, Ohio 44304. Alisa is a graduate assistant at the University of Akron. She is doing field work in outdoor education.

**KRISTINE R. DEARDURFF**, 5348 Rd. 152, East Liberty, Ohio 43319. Kristine is a learning disability tutor with the Marysville, Ohio, Exempted Village Schools.

**MICHAEL D. DIETZEL**, 36 Penna Ave., Flemington, New Jersey 08822. Michael is a graduate assistant football coach for the University of Colorado.

**LISA SUE FICKEL**, 1366 Thornwood Place, Apt. C, Columbus, Ohio 43212. Lisa is a life science technician for Batelle Memorial Institute.

**GEORGINE FRANCESCANGELI**, 9231 Torrance Ave., Brooklyn, Ohio 44144. Georgine is teaching second grade at Saints Philip and James School in Cleveland.

**JEFFREY R. GALE**, 207 Patti Dr., Westerville, Ohio 43081. Jeff is a marketing representative for the Mid-Ohio Regional Planning Commission.

**TAMARA J. GOLDSBERRY**, 4669-D N. High St., Columbus, Ohio 43214. Tamara maintains the financial records and is research manager for Signet Realty, Inc. in Columbus.

**MIKE C. GOODWIN**, 3822 Atkinson Rd., Columbus, Ohio 43232. Mike has dual employment—Nationwide Insurance in Columbus, where he is a programmer, and as a catcher in the Pittsburgh Pirates' farm system.

**SANDRA CHAFFEE GRANT**, 127 Elm Dr., Bryan, Ohio 43506. Sandra is a registered nurse working for Bryan Community Hospital.

**WILLIAM H. GRUBER II**, 272 Hudson Ave., Apt. #E, Newark, Ohio 43055. Bill is teaching health and physical education for the Newark City Schools.

**VICKY L. HAHN**, 44 Noble Ave., Milford, Connecticut 06460. Vicky is a graduate student at Yale University, where she is a teaching and research assistant in the chemistry department.

**JANET VANDITTI HALL**, 2066 U.S. Rt. 23 N., Delaware, Ohio 43015. Janet is a computer programmer for ITT Telecom in Delaware.

**JEREMY A. HERSCHLER**, 539 Thackeray Ave., Worthington, Ohio 43085. Jeremy is a psychiatric technician at Harding Hospital.

**MICHAEL R. HOLMES**, 406 Community Dr., Apt. F, Shillington, Pennsylvania 19607. Mike is a pharmaceutical sales representative for Marion Laboratories, Inc.

**TAMY LOU DANISON HOWDYSELL**, 542 Bramblewood Ct., Westerville, Ohio 43081.

**FRANK IRION**, 7376 Fallcreek Ln., Worthington, Ohio 43085. Frank is working for Northstar Marketing in Dublin, Ohio, as a brokerage representative.

**JACK H. JOBE, JR.**, Derrick Ct., Antioch, Tennessee 37013. Jack is employed with Gelco Tip Trailer leasing in Nashville as a sales administrator.

**KAREN RAAB JOHNSON**, 2201 #H Hedgerow Rd., Columbus, Ohio 43220. Karen is a board operator/announcer for

WBNS AM&FM radio.

**CHERYL ANNE KAGER**, 7126 Stone Ct., Worthington, Ohio 43085. Cheryl is working for J. C. Penney Insurance Company.

**CAROL CALLAWAY KUMFER**, 4365 S. Old 3-C, Westerville, Ohio 43081. Carol is a sales correspondent for Continental White Cap in Worthington.

**ROBERT B. LANTZ**, 226 Burns Dr., Westerville, Ohio 43081. Bob is a controller for Drug Emporium Incorporated in Worthington.

**NANCY BINZEL LITTKE**, 546 E. Beck St., Columbus, Ohio 43206. Nancy is a legislative aide to Senator Scott Oelslager.

**JEREMIAH C. MARKS**, 20858 Rt. 23 North, Chillicothe, Ohio 45601. Jeremiah is a sports assistant working for the *Columbus Dispatch*.

**MARTHA S. McKELL**, 1009 Atlantic St., Columbus, Ohio 43229. Martha is a sales representative for Recycled Paper Products in Columbus.

**LISA UPDIKE MEIER**, 153 Cleveland Ave., B. 507, Centerburg, Ohio 43001. Lisa is a registered nurse working for Northside Manor and Centerburg Villa.

**TINA SCHUMACHER MICHEL**, 1567 Club Trail Dr., Westerville, Ohio 43081. Tina is a registered nurse working for Columbus Children's Hospital.

**CAROL L. MIKA**, 20 1/2 N. State St., Westerville, Ohio 43081. Carol is ticket office manager for the Columbus Symphony Orchestra.

**DENISE DEAL MOMBURG**, 6437 Deer Ridge Ln., Columbus, Ohio 43229. Denise is working for Bank One of Columbus as an inquiry representative.

**DOUGLAS E. MOORE**, 16 West Park St., Apt. 2, Westerville, Ohio 43081. Doug is a field representative in pharmaceutical sales for Diamond Scientific Incorporated in Des Moines, Iowa.

**TRACEY L. MUSCHOTT**, 7126 Stone Ct., Worthington, Ohio 43085. Tracey is an assistant manager for Cross Country Inn in Dublin, Ohio.



**KATHLEEN L. NEFF**, 44 King Arthur Blvd., Westerville, Ohio 43081. Kathleen is an accountant working for Motorists Mutual Insurance Companies in Columbus.

**SHERRI D. ORR**, 5841 Horns Hills Rd., Newark, Ohio 43055. Sherri is a staff accountant at Deloitte Haskins & Sells of Columbus.

**TONYA J. PARKEY**, 7343 Brantford Rd., Dayton, Ohio 45414. Tonya is a registered nurse working for Children's Medical Center.

**LAURIE BROWN PARSONS**, 38 Sunnyside Ln., Columbus, Ohio 43214. Laurie is a music instructor at The Columbus Academy.

**GWYNN A. PEEBLES**, 1009 Atlantic Ave., Apt. 816, Columbus, Ohio 43229. Gwynn is an inventory control auditor for the home office of The Limited Inc.'s Victoria's Secret Stores.

**SHIRLEY SCOTT PHILLIPS**, 2095 Seaforth Pl., Columbus, Ohio 43232. Shirley is an assistant head nurse at University Hospital.

**LORENZO GUIROGA**, 184 E. Market St. Apt. 322, Tiffin, Ohio 44883. Lorenzo is employed by the Hopewell Loudon Local Board of Education. He teaches high school Spanish and French.

**JOHN R. RICARTE**, Apt. A. East Shaw Hall, East Lansing, Michigan 48825. John is attending Michigan State University. He is also the advisor in a building of 1,000 undergraduate students.

**MARGARET KOCHHEISER RICE**, 1584 Worthington Row Dr., Worthington, Ohio 43085. Margaret is a receptionist for the National Deposit Guaranty Corporation in Dublin, Ohio.

**OBIE ROUSH**, 205 Apt. A Shirley Ave., Mt. Vernon, Ohio 45050. Obie is a vocal music director at Fredericktown High School.

**KIMBERLY L. RYAN**, 125 State St., Springboro, Ohio 45066. Kimberly is an assistant program director for the Southwest Ohio Broadcast Service in Wilmington, Ohio.

**MERRY HARNETT RYAN**, 3563 Cushing Dr., Columbus, Ohio 43227. Merry is an assistant coordinator of patient services for Planned Parenthood of Central Ohio, Inc. Merry hires and trains new personnel and is the supervisor of 30 medical staff employees.

**MELINDA A. SELBY**, 511 Caldwell St., Piqua, Ohio 45356. Melinda is teaching physical science and is the

assistant varsity soccer coach at Piqua High School.

**JEFFREY D. STEWART**, 31007 Old Shore Dr., North Olmsted, Ohio 44070. Jeff, a second lieutenant, is stationed at Kessler Air Force Base in Mississippi.

**SUZANNE MOWERY STOCK**, 10845 Long Rd. N.W., Canal Winchester, Ohio 43110. Suzanne is a self-employed free lance artist.

**ROBERT E. SUMMERS**, 2162 Fitzrey, Apt. B 9, Columbus, Ohio 43224. Bob is an accountant for Nationwide Insurance.

**SHARON K. VOELLINGER**, 1874-A Coventry Ct., Columbus, Ohio 43232. Sharon is an inpatient registered nurse at Grant Medical Center.

**PAUL A. WAGNER**, 772 Birmingham Rd., Westerville, Ohio 43081. Paul is a systems analyst for Compuserve Inc. in Columbus.

**PATTY L. WEBB**, 810 Simpson St., Evanston, Illinois, 60201. Patty is attending Northwestern University, working toward a master's degree in music performance.

**MARY E. WEHRLE**, 42 Pleasant Ave., Westerville, Ohio 43081. Mary is currently the evening supervisor at the Courtright Memorial Library.

**AMY M. WILSON**, 88 Ridge Rd. Willard, Ohio 44890. Amy is a registered nurse in the coronary care unit at Lorain Community Hospital.

**SHARON FRISBEE WILSON**, 4493 Eastwood Dr., #15203, Batavia, Ohio 45103.

**JEFFREY T. WILSON**, 4493 Eastwood Dr., #15203, Batavia, Ohio 45103. Jeffrey is an accounting supervisor and assistant business manager for Taft Broadcasting, WKRL-TV, WKRC-AM and WKRG-FM in Cincinnati, Ohio.

**BETSY M. WOLF**, 5678 Shannon Hts. Blvd., Columbus, Ohio 43220. Betsy is an auditor in field services for the Ohio Student Loan Commission.

**JAMES M. YERINA**, 247 Illinois Ave., Westerville, Ohio 43081. Jim is a staff accountant for Deloitte, Haskins & Sells in Columbus.

**RAYMOND S. ZAWADZKI**, 5933 Walnut Cr. Dr., Apt U, Toledo, Ohio 43615. Ray is a computer analyst and programmer for Owens-Corning Fiberglas.

## MARRIAGES

### 1962

**CAROL WILLIAMSON GUGLIOTTA** to Russell A. Musser on April 13, 1985.

### 1972

**MARY ANN EVERHART** to Garald William McDonald on September 28, 1985.

### 1973

**ROBERT GAIL** to Robin L. DeHaven on June 29, 1985.

### 1975

**DAVID A. STUCKEY** to Carol Terword on July 6, 1985.

### 1977

**K. CHRISTOPHER KAISER** to Karen A. Macioce on July 20, 1985.

### 1980

**LYNETTE E. BLUM** to James W. Shoots on June 15, 1985.

**MARY K. SIDWELL** to Elvys Jimenez on July 20, 1985.

### 1981

**REGINA M. HAYES** to Robert Darryl Chervin on June 29, 1985.

### 1982

**KAREN CALDWELL** to Paul Elifritz on October 26, 1985.

**DONA L. CLEM** to J. Douglas Faber on June 2, 1985.

**CYNTHIA L. EVANS** to Douglas W. Klinger on November 2, 1985.

**MOLLY JANE McCRAY** to Benjamin Jay Stockwell on September 28, 1985.

**SHARONLYNNE PRILESON** to **TIMOTHY S. BALDWIN '84**, on October 5, 1985.

**MICHAEL J. PUSKARICH** to Jackie Brown on June 22, 1985.

### 1983

**ESTHER LOUISE BARNES** to Casey Womack on December 28, 1985.

**MICHAEL EDWARD BLYTHE** to Pamela Sue DeRoy on September 7, 1985.



**JEFFREY J. HUMPHREY** to Jacqueline A. Getting on November 10, 1984.

## 1985

**NANCY ELLEN BINZEL** to David Martin Littke on July 27, 1985.

**LAURIE L. BROWN** to **JERRY L. PARSONS '83** on July 13, 1985.

**SHARON FRISBEE** to **JEFFREY WILSON** on September 28, 1985.

**KAREN MARIE RABB** to Brian Farrell Johnson on August 24, 1985.

## Assistant Professor

**MARY DELOIS WILDER** to Joseph Maurice McKelvey Jr. on August 17, 1985.

# BIRTHS

## 1965

Mr. and Mrs. Thomas Cobb (**MARY ANN CRAWFORD**), a son, Andrew Lloyd, born October 26, 1985. He joins sister, Jennifer, 8, and brother, David, 4.

## 1967

Mr. and Mrs. Patrick Carter, (**ANTONIA CHURCHES**), a son, Blake Anthony, born April 4, 1985. He joins brother, Neal, 3.

## 1969

Mr. and Mrs. Wayne Roosa (**J. CHERYL MUHA**), a daughter, Kristin Taylor, born June 14, 1985. She joins brother, Benjamin, 6, and sister, Jane, 2 1/2.

## 1971

Mr. and Mrs. **HAROLD R. KEMP** (**BARBARA HARRIS '72**), a son, Jeremy Ryan, born August 3, 1985.

Mr. and Mrs. Ronald White (**JAN McCULLOUGH**), a son, Zackary Tyler, born June 27, 1985. He joins brothers, Joshua, 6, and Seth, 4.

## 1972

Mr. and Mrs. **THOMAS W. PFOST** (**DONNA MATHIAS '73**), a son, David Timothy, born July 25, 1984. He joins sisters, Rebecca Elizabeth, 7, and Rachel Erin, 3 1/2.

## 1974

Mr. and Mrs. James Bennati (**DEBBIE HALL**), a daughter, Jaime Louise, born September 24, 1985. She joins brother, Adam, 6.

Mr. and Mrs. Boris Lavric (**BETSY L. OSTRANDER**), a daughter, Kristen Marie, born April 13, 1985. She joins sister, Kathryn Michele, 3.

Mr. and Mrs. John H. McKewen (**JAYNE ANN AUGSPURGER**), a son, Daniel Stewart, born March 7, 1984. He joins brother, John, 4 1/2.

Mr. and Mrs. **BRETT MOOREHEAD**, a daughter, Sara Mackenzie, born March 8, 1985. She joins sisters, Melissa, 4, and Amy, 2 1/2.

Mr. and Mrs. Donald Ellis (**MARIE MARCHI**), a son, Trevor, born February 16, 1985.

## 1975

Mr. and Mrs. **WALTER N. GREENE**, a son, Matthew Walter, born January 29, 1985.

Mr. and Mrs. **J. WILLIAM JARDINE** (**ELAINE SCHACHT**), a daughter, Kari Lynn, born December 12, 1985. She joins brother, Billy, 6, and sisters, Jennica, 8, and Krista, 3.

Mr. and Mrs. Steven Schneider (**POLLY SHELTON**), a daughter, Molly Beth, born February 18, 1985.

Mr. and Mrs. Robert Petty (**LAUREL MacCALLUM**), a daughter, Lauren Elizabeth, born January 9, 1985. She joins brothers, Ian, 8 1/2, and Blake, 3 1/2.

## 1976

The Rev. and Mrs. **JAMIE BRUNK**, a son, Joseph Redmond, born February 27, 1985. He joins brother, Jonathan Matthew, 3 1/2.

Mr. and Mrs. **GARY ALLEN McCOMB** (**SANDRA GOODING '77**), a daughter, Tara Elise, born August 30, 1985. She joins brothers, Gary and Christopher.

Mr. and Mrs. Russell Scull (**LYNN LAFERTY**), a daughter, Allison Aurelia, born August 20, 1985. She joins brother, Russell, 7.

Mr. and Mrs. Richard Steiner (**SUSAN CLINE**), a son, Matthew Carrick, born May 25, 1985. He joins sister, Jennifer, 3.

## 1977

Mr. and Mrs. **RICHARD A. DRAPER**, a son, Joseph Mitchell, born December 9, 1985. He joins brother, Jason Robert, 3 1/2.

Mr. and Mrs. Rendell Richards (**ANN SHEPPARD**), a daughter, Kelsey

Brianne, born September 18, 1984.

## 1978

Mr. and Mrs. Ray Barber (**PAM ALLTON**), a son, Tyler Jordan, born July 13, 1985. He joins brother, Zachary, 4.

Mr. and Mrs. Steven Hennick (**TERESA WELLS**), a daughter, Megan Wells, born August 23, 1985. She joins sister, Michelle, 2.

Mr. and Mrs. Larry Markgraf (**JEAN-NINE RUBLE**), a daughter, Janelle Elise, born August 12, 1985.

Mr. and Mrs. Jeffrey D. Marks (**NIKKI HODGDON**), a son, Kurt Jeffrey, born January 1, 1985.

Mr. and Mrs. **THOMAS WESSEL** (**PATRICE WASHAM '81**), a son, Gregory David, born April 30, 1985. He joins brother, Eric Thomas, 19 months.

## 1979

Dr. and Mrs. **MATTHEW FRANTZ**, a daughter, Erin Marie, born June 12, 1985. She joins brother, Kyle, 2 1/2.

Mr. and Mrs. **WILLIAM BURDICK**, a daughter, Heather Lynn, born June 26, 1985.

Mr. and Mrs. Robert Curry (**JOCELYN FU**), a son, Kevin Michael, born December 10, 1984.

## 1980

Dr. and Mrs. **RICHARD DeVORE**, a son, Christopher Alan, born August 14, 1985.

Mr. and Mrs. **RICHARD O. JONES**, a son, Travis Owen, born September 3, 1984.

Mr. and Mrs. **RANDAL J. McINTURF** (**CYNTHIA CLAGGETT '78**), a daughter, Mindy Leigh, born May 31, 1985. She joins sister, Lanae, 2.

Mr. and Mrs. Khamphet Phousongphouang (**BRENDA HENRY**), a son, Keith Jared, born August 3, 1985. He joins brothers, Tyson James, 3 1/2, and Seth Patrick, 2.

Dr. and Mrs. **DAVID ZEUCH** (**KERRIE WAGNER '81**), a son, Kyle David, born September 18, 1985.

## 1981

Mr. and Mrs. Roger A. Davis (**DERRIE LEE FOLK**), a daughter, Brooke Lynn, born May 7, 1985.

Mr. and Mrs. Mark Kiger (**TERESA ANDERSON**), a daughter, Ashley



Marie, born November 10, 1984.

Mr. and Mrs. **DAVID YAUSSY (LaDONNA BREVARD '82)**, a son, Brandon Drew, born June 2, 1985.

## 1982

Mr. and Mrs. **T. CORBIN BAKER**, a son, Thomas Andrew, born December 12, 1985.

Mr. and Mrs. **DAVID S. CLARK (KENDRA MARTIN)**, a daughter, Courtney Lynn, born November 16, 1985.

Mr. and Mrs. **WILLIAM DAUBENMIRE (BRENDA FAIRCHILD '83)**, a daughter, Amy Beth, born February 24, 1985.

Mr. and Mrs. Robert Urban (**KATHLEEN BUTTS**), a son, Matthew Cory, born September 23, 1985.

## 1983

Mr. and Mrs. David Blue (**E. KAYE STITH**), a son, Matthew Alan, born June 9, 1985.

Mr. and Mrs. **JEFFERY J. HUMPHREY**, a daughter, Melissa Anne, born May 20, 1985.

## 1984

Mr. and Mrs. **JOHN (Jack) YURICH (VALERIE DeVORE '83)**, a daughter, MacKenzie Raechelle, born November 25, 1985.

# DEATHS

## 1914

**MAE TISH SHERRETS**, August 1985.

**PERLE WHITEHEAD**, July, 1985. Mr. Whitehead was instrumental in starting the Boy Scout program in Dayton after WW I. He served as council executive for many years before becoming deputy regional. He became scout executive of Region IV in Cincinnati, where he worked until his retirement. Mr. Whitehead received an honorary doctorate degree from Otterbein in 1959. Mr. Whitehead is survived by his wife, Laura.

## 1922

**VIVIAN PATTERSON GRAHAM**, Kingman, Arizona, June 4, 1985.

## 1923

**FERN COY**, April 3, 1985. Miss Coy, a Hamilton County, Indiana, resident

since 1947, was a school nurse in Nobelsville, Indiana, from 1947-1966. Miss Coy graduated with a Bachelor of Science degree in home economics. She was a home economics professor at Indiana Central University from 1923-1927. During the summers of 1924 and 1925, she attended the University of Chicago. In 1930, she graduated as a registered nurse from the Indiana University School of Nursing. From 1930-33, Miss Coy was a nurse at Riley Hospital in Indianapolis and was assistant director of nursing and educational director at the Indiana University School of Nursing from 1933-42. During World War II, she was superintendent of a hospital in Charleston, S.C. In 1942 she co-authored a textbook, "Microbiology and Pathology." Miss Coy was a member of the First United Methodist Church of Nobelsville and Susanna Circle of United Methodist Women.

## 1924

We have been informed of the death of **BURDELL TAYLOR McELWEE**.

## 1925

**MARTHA SCHLEMMER WOOD**, April 14, 1985. Mrs. Wood is survived by her husband, **WILBUR S. WOOD '25**.

**AGNES TRYON YOHN**, May 14, 1985. Mrs. Yohn was a retired elementary science school teacher from the Ontario, Ohio, school system. She was very active in the Trinity United Methodist Church in Shelby and in the church school department for more than 40 years. Mrs. Yohn was a member of the United Methodist Women's group and of the Ladies Circle group. Mrs. Yohn is survived by her husband, **JOSEPH V. YOHN '26**; and sons, Dr. **DAVID S. YOHN '51**, who is the director of the Comprehensive Cancer Center at The Ohio State University, **RICHARD E. YOHN '54**; daughter, **JOANNE E. YOHN COLBERG '56**; brother, **SAGER TRYON Jr., '34**; and sisters, **MARGARET TRYON ROBY '27** and **JANE TRYON BOLIN '42**.

## 1926

**NELS ALBIN WILBURG**, December 8, 1985. Mr. Wilburg was among the founders of the Gathering Place Shelter in Athens, Ohio, and served as vice president of its board of directors. He was a member of the Athens Human Relations Commission and was appointed by former Ohio Governor John Gilligan to the State Humanization Committee, which studied conditions in the state's mental institutions. As a member of the Athens County Retired Senior Volunteer program, he worked at

the Ohio University Office of Continuing Education for many years. Mr. Wilburg helped organize the Athens County Senior Nutrition Program.

## 1927

**DOROTHY BRADFIELD SLICK**, July 10, 1985. Mrs. Slick taught in Pennsylvania and Bakersfield, California, school systems. She also volunteered at the Beale Memorial Library as well as Mercy Hospital. Mrs. Slick is survived by a son, Dr. Max H. Slick; daughters, Shirley Slick and Beverly Slick Bonsal; eight grandchildren; and sisters, **GERTRUDE BRADFIELD BREITHAUP '23**, **ZURA BRADFIELD PATRICK '24**, and **HELEN BRADFIELD CHAPMAN '32**.

## 1928

**TRUMAN ABBOTT**, May 12, 1982.

We have been informed of the death of **V. GLENN SCHINDLER**.

**KATHERINE PHILA ZETTLE SHAFFER**, Lakewood, Ohio November 18, 1985.

## 1930

**R. RAYMOND HADFIELD**, Leesburg, Florida, September 26, 1985.

**CATHERINE ZIMMERMAN**, June 3, 1985. Miss Zimmerman was a high school teacher for 36 years in the Connellsville, Pa., school system, retiring in 1969. She was very active in church work and was the organist for the Otterbein United Methodist Church in Connellsville for 40 years. Miss Zimmerman held many offices in the church, where she also taught Sunday School for many years. She was very interested in missions and a faithful supporter of Campus Crusade. She was a member of Arcady Sorority. Miss Zimmerman is survived by her cousins.

## 1932

We have been informed on the death of **M. ARNELLO DRAKE HUNT**.

## 1933

**VIVIAN BREDEN LEAGUE** of Clearwater, Florida, September 26, 1985. Mrs. League is survived by a son, William; a grandson; and two brothers, **ROBERT E. BREDEN '34**, and Col. **J. PAUL BREDEN '26**.

## 1934

**ARLENE NOYES THOMPSON**, May 28, 1985.



## 1941

We have been informed of the death of Mrs. **VIVIAN MATTOX GORDON**.

## 1942

**RALPH ELDON SHAUCK**, April 15, 1985. Mr. Shauck, a former Cincinnati, Ohio, public school teacher and administrator, retired in 1982 after 36 years of service. In 1981 he was honored by the National Conference of Christians and Jews for outstanding service in the cause of brotherhood. An Army veteran of World War II, he received the Bronze Star and the Purple Heart for his actions in the North African theatre. He was active in the Schoolmasters, Ohio Retired Teachers' Association and the Disabled American Veterans. Mr. Shauck is survived by his wife, **LEORA LUDWICK SHAUCK '43**; a son, John; sister, **ZELMA SHAUCK SHAFFER '34**; brother, Charles; and six grandchildren.

## 1943

**ROBERT E. NORRIS**, Blythe, California, June 1985. He was preceded in death by his sister, **MARGARET NORRIS KEMP '26**. Mr. Norris is survived by his sisters, **BERNICE NORRIS HOWARD '27**, **MARIANNE NORRIS TEMPLE '33**, **VIRGINIA NORRIS SMITH '36**; and brothers, Dr. **LOUIS NORRIS '28**, and **FRED H. NORRIS '34**.

## 1947

**E. MARILYN BOYLES FLANARY**, Loveland, Ohio, December 19, 1985. Mrs. Flanary came to Otterbein as a registered nurse in 1946 and earned a Bachelor of Science degree while on the staff of the student health center. Mrs. Flanary is survived by three children and eight grandchildren; her parents, **ELMER '16** and **NEVA PRIEST BOYLES '21**; and sisters, **WANDA BOYLES GEBHART '47** and **CAROL BOYLES CRAMER '54**.

**MARGARET TUTTLE HOFFERBERT** of Sterling Heights, Michigan, November 23, 1985. She is survived by her husband, **RICHARD '50**; and her daughter, Holly Goudie.

## 1950

Dr. **HAROLD E. MORRIS**, April, 1985. Dr. Morris is survived by his wife, **RUTH PILLSBURY MORRIS '50**.

## 1951

We have been informed of the death of **JAMES YODER**.

## 1952

**NORMAN BOYER**, February 19, 1985.

## 1954

**WILLIAM E. SMITH**, Newark, Ohio, February 6, 1985. Mr. Smith is survived by his wife, Marjory, and two daughters.

We have been informed of the death of **WALTER WILBURN**.

## 1959

We have been informed of the death of **PATRICIA SPEER SOBRINO**.

## 1963

We have been informed of the death of **LOIS AXLINE COMPOLO**.

## 1965

Jerry L. Black, September 4, 1985. Husband of **NAOMI MASON BLACK** of Fort Myers, Florida.

**GARY L. SCHONAUER**, November 10, 1985. Mr. Schonauer was a Knox County, Ohio, resident most of his life and was a member of the Palmyra Church of Christ.

## 1966

**PATRICIA PRICE KELLER**, August, 1985.

## 1976

We have been informed of the death of Reverend **KEVIN J. ROACH**.

## 1985

**JOAN JASCHKE**, September 26, 1985. Mrs. Jaschke is survived by her husband, Del; and children Linda, Patti, and John Paul Rank. Friends can contribute to a fund that is being established in her name to honor annually an Otterbein College adult degree program student.

**STEVEN SUMMERS**, December 28, 1985. Steven is survived by his parents, Mr. and Mrs. Donald E. Summers; brother, Donald E. Summers, Jr.; and sister, Karen Summers. Steven's family requests that gifts be sent to the Alumni Memorial Scholarship at Otterbein in memory of Steven Summers.

## FORMER FACULTY

**RUTH MENDEL NEWBURN**, former Latin and Greek professor at Otterbein from 1931-1935. Mrs. Newburn is survived by her husband, Lawrence.

## FORMER FACULTY WIFE

Mrs. Marian B. Schear, November 9, 1985. Mrs. Schear was the widow of Dr. **E.W.E. SCHEAR '07**, who taught at Otterbein from 1921 to 1951. She was a graduate of the Grant Hospital School of Nursing. Mrs. Schear had been a resident of the Ohio Masonic Home since 1976. Mrs. Schear is survived by Dr. **EVAN W. SCHEAR '44**; granddaughter, **JUDY SCHEAR ANDERSON '70**; and sisters, Rubygrant Pennell and Cora Pennell Neds.

## Nancy Myers Norris 1939-1986; Past Alumni President

The Otterbein family lost yet another close member. Nancy Myers Norris '61 died January 4, 1986, but her spirit, drive, caring and courage live on.

Mrs. Norris was valedictorian of her high school in Louisville, Ohio, received her B.A. with honors from Otterbein, and received her M.A. from The Ohio State University. She was vice president of Durborow Associates, a public relations firm in Columbus, and worked extensively at Otterbein. At various times between 1962 and 1981, she served as an assistant to the director of college information, forensics coach, college writer, Artist

Series director, acting director of the alumni office, and instructor in the speech department.

She was a member of the Alumni Association for 24 years. She was an officer for five years and association president for the 1978-79 term.

Condolences may be sent to her family, Judge Alan E. Norris; son, Tom; daughter, Tracy; parents, Mr. & Mrs. Thomas Myers; and sister, Miriam, at 129 Maybelle Way, Westerville, Ohio 43081. Friends, if they wish, may contribute to the Norris Scholarship Fund, Otterbein College, in her memory.



# Otterbein Calendar of Events for 1985-86

## APRIL

- 1 Baseball: Capital 3:30 p.m.
- 4 International Student Orientation, Noon-4:00 p.m.
- 5 Baseball: Mt. Union 1:00 p.m. Track (W)
- 6 Concert Band 7:00 p.m., Cowan Hall
- 9 Artist Series: Connecticut Opera, "Merry Widow" 8:15 p.m., Cowan Hall
- 11 Diane Cross, piano recital 8:15 p.m., BFAC
- 12 Baseball: Marietta 1:00 p.m.
- 14-18 I.S. Festival Week
- 16 Track (W)
- 18-20 Opus Zero 7:00 and 9:00 p.m., BFAC
- 20 Baseball: Ohio State 1:00 p.m.
- 23 Baseball: Wittenberg 1:00 p.m. Track (W)
- 26 Scholarship Luncheon  
Baseball: Muskingum 1:00 p.m.

## MAY

- 3 Baseball: Wilmington 1:00 p.m.
- 4 Baseball: Muskingum 1:00 p.m.
- 8-10 Theatre: "My Fair Lady" 8:15 p.m., Cowan Hall
- 10 May Day
- 11 Theatre: "My Fair Lady" 2:00 p.m., Cowan Hall
- 15-17 OAC Baseball Playoffs
- 15-June 15 Art Exhibit: Annual Senior & Alumni Exhibition Show, BFAC
- 16 Early Music Ensemble 8:15 p.m., Church of the Master
- 18 Westerville Civic Symphony 7:00 p.m., Cowan Hall
- 21 Women's Sports Banquet  
Percussion Ensemble 8:15 p.m., BFAC
- 22 Spring Dance Concert 8:15 p.m., Cowan Hall  
Percussion Ensemble 8:15 p.m., BFAC
- 26 Memorial Day - No Classes - Offices Closed
- 28 Jazz Lab Band 8:15 p.m., BFAC
- 29-31 Theatre: "Extremities" 8:15 p.m., Campus Center Arena Theatre
- 31 Combined Choirs 8:15 p.m., BFAC

## JUNE

- 1 Theatre: "Extremities" 2:00 p.m., Campus Center Arena Theatre
- 4-7 Theatre: "Extremities" 8:15 p.m., Campus Center Arena Theatre
- 4 Morton Achter & Michael Haberkorn, duo piano recital 8:15 p.m., BFAC
- 9-11 Exams
- 11 Last Day of Spring Quarter
- 13-14 Alumni Weekend
- 14 Alumni Choir Concert 8:15 p.m., BFAC
- 15 Alumni Band Concert 11:00 a.m., Rike Center
- Commencement 11:00 a.m.
- 18-  
Aug. 14 Summer School

## Off-Campus Calendar of Events 1985-86

## APRIL

- 8 Baseball: Kenyon 3:30 p.m.
- 10 Baseball: Mt. Vernon Nazarene 3:00 p.m.
- 12 Track (W): Muskingum Invitational
- 15 Baseball: OWU 3:30 p.m.
- 19 Baseball: Baldwin-Wallace
- 26 Baseball: Muskingum

## MAY

- 7 Baseball: Capital 1:00 p.m.
- 10 Track (W): OAC at Baldwin-Wallace  
Baseball: Ohio Northern 1:00 p.m.
- 13 Baseball: Wittenberg 7:00 p.m.
- 15-17 Baseball: OAC Playoffs
- 21-24 Baseball: NCAA Mideast Regional Tournament



Otterbein Towers  
Westerville, Ohio 43081  
USPS 413-720

---

OTTERBEIN

---

C O L L E G E

---

---