



OFFICIAL PROGRAM
Ashland vs. Otterbein

OCTOBER 12—Homecoming

PRICE 10c



A Welcome from Dr. Howe to Alumni

Alumni, Friends, Homecomers All!

It is a pleasure to extend to you our warmest word of welcome as you join with us today in another Otterbein Homecoming. We are honored in your presence and we rejoice in your fellowship as together we rehearse the memories of by-gone days and blend our voices once again in a song for "auld lang syne".

To our own football boys and to those whose hosts we are,—our heartiest compliments and our very best wishes for a great game, well-played and full of the thrill and drama that is football at its best. We extend to our friends and competitors from Ashland a genuinely cordial welcome and our wishes for all the good fortune compatible with an Otterbein victory!

Cordially and sincerely yours,

J. RUSKIN HOWE, President.

ASHLAND STARS

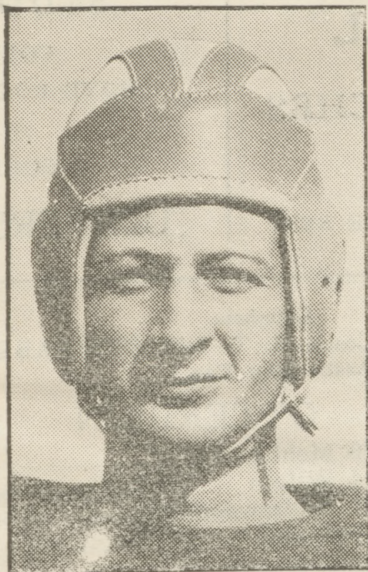

PLANK—Captain

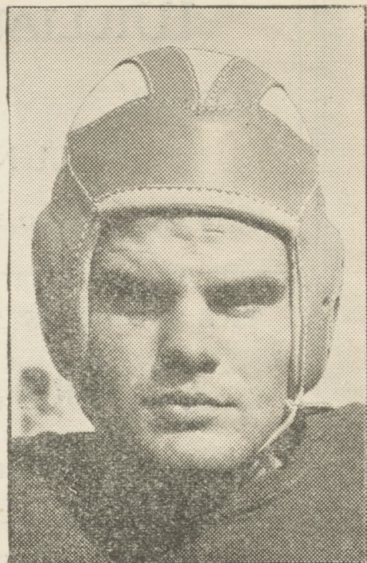

RICHCREEK

Upper Left: Plank, Captain of Ashland is a senior and has been a star end for three years.

Upper Right: Richcreek, half-back and a senior is a star in not only football but basketball and baseball as well.

Below: "A Peek at Cards"



WILLIAMS GRILL

SODAS SANDWICHES
LUNCHES

IT IS OUR JOB TO SERVE YOU THE BEST

STUDENT

COLLEGE
NOTE BOOKS
GREETINGS
COLLEGE

UNIVERSITY

THE STUDENTS' SHOP

E. J. NORRIS & SON

SHOES CLOTHING

SENIORS!

SEE OUR FREE OFFER IN
APPLICATION PICTURES

GREEN'S STUDIO

COMPLIMENTS OF

HINDMAN'S SHOE
REPAIR

12 West College Ave.

Otterbein

Coach—S. T. Selby PROBABLE STA
Asst.—John Cox

OTTERBEIN

70 Mehl	-----	L
74 Wilson	-----	L
71 Underwood	-----	L
77 Strine	<i>(22) Bailey</i>	R
65 Coldiron	-----	R
79 Elliott	-----	R
78 Casper	-----	R
60 Eby	-----	L
73 Noll	-----	L
57 Caris	<i>Walls (67)</i>	R
62 Ernsberger	-----	

OFFICIAL

Referee Burghalter
Head Linesman

ASHLAND
OTTERBEIN

SQUAD

79 Coover	89 Houck	81 Resick
96 Deems	86 Metcalf	70 Robinson
71 Flicinger	83 Pfeifer	82 Slater
69 Hayes	78 Poe	84 Wilson
85 Heller	<i>42 Roe 88</i>	<i>Carrado 93k</i>

WELCOME TO

NORTH END RESTAURANT

Home-made Pies
Dinners 50c Up

Fountain Service
Lunches 25c to 40c

50 N. State St.

Westerville, O.

COMPLIMENTS

The Citizen

MEMBER OF DEPOSIT

SUPPLIES
STATIONERY
FILLERS
G CARDS
TEXT BOOKS
BOOKSTORE

EAT AT

KENNEDY'S

Good Food — Low Cost

SPORTING LINEUPS Ashland
Coach—F. Lorenzo
Asst.—G. H. Donges

ASHLAND

ER	---	Socobey	97
TR	(94) Moyer	Heiser	98
GR	(83) Pfeiffer	Lichenberger	91
C	---	Shively	95
GL	(74) Lichenberger	La Rue	98
TL	---	Bordonaro	99
EL	(82) Slater	Plank	87
Q	---	Weaver	80
HR	---	Richcreek	90
HL	(70) Poe	Corrado	98
F	---	Swain	92

CHAMPIONS
Umpire Jay Wintens
..... Ivan Davis

ASHLAND SQUAD

66 Smith	53 Johns	76 Clippinger
81 Stevenson	80 Osterwise	64 Wells
52 Gantz	72 Stevenson	55 Philliens
61 Cornell	75 Wagoner	50 Sandy
82 Holford	69 Bailey	67 Barr

Headquarters For

WESTERN AUTO STORE
SPORTING GOODS RADIOS
AUTO ACCESSORIES

Phone 274J.

Home Owned Merrill Z. Conn

COMPLIMENTS OF

Bish's Barber Shop

North State Street

COMPLIMENTS OF

WILKIN'S HARDWARE

38-40 N. State St.

Phone 7

MENTS OF

ens Bank

T INSURANCE CORP.

AFTER THE GAME

ORDER A

"1941" SIBYL

"A SIBYL TO EVERY FRIEND OF
OTTERBEIN"

\$3.50 REPRESENTATIVE IN EACH DORM

HAIL TO OUR QUEEN



BETTY ANGLEMYER

Above: Our Queen—Miss Betty Anglemyer, of Dayton, Ohio. She is a Sophomore, and is in the Sociology department. She is a member of the Talisman sorority.

Below: The Attendants are Miss Betty Cook, Dayton, Ohio; Helyn Boyer and Ellen Mae Van Auken of Westerville, O. We have a college slogan, which says: "Dayton vs. Westerville in beauty" as our queen is also of Dayton.



Betty Cook



Helyn Boyer



Ellen Mae Van Auken

HONORED BY VARSITY "O"



ROY PEDEN

It has been the custom of the Varsity "O" Association each year to choose one alumnus of the College who has been outstanding in athletic achievement and who has made unusual contribution to the athletic program of the school for recognition at this time. We dedicate this page to Homer Lambert, the choice for 1939 who was not honored at that time, and Roy Peden, the choice of the Varsity "O" for 1940.

ROY PEDEN:

When Roy Peden graduated from Otterbein in 1922, the caption "The Hero of a Thousand Battles" was attached to his name. He was characterized as "our greatest athlete, a good friend, and a mighty good fellow generally". As captain of the track team, captain of the football squad, member of the baseball team, the athletic board, and Varsity "O", he led the teams to victory more than any other athlete of his time. Besides his many and varied athletic activities, he also participated in many other campus activities and was a member of Philophronean Literary Society, Publications Board, and Y. M. C. A.

Roy sacrificed many opportunities to become an individual athlete and a national figure in order to stay on at Otterbein and contribute his skills as an athlete to her athletic program.

HOMER LAMBERT:

As an undergraduate at Otterbein, Homer Lambert was characterized as "one who found his chief interest in athletics and to whom the College owed much for the standards to which the athletic program was raised".

For two years he was captain of the football team. He was also a member of the basketball squad and the track team, Varsity "O", and Secretary of the Athletic Board. Among his extra-curricular activities were Philophronean Literary Society, Press Club, and Assistant Business Manager of the Sibly.

Homer Lambert certainly deserves a place in Otterbein's hall of fame not only for his achievements as a member of the athletic teams but for his generosity in supporting her athletic program both as an undergraduate and an alumnus.

HOMECOMING ACTIVITIES

Cheer Rally—Friday 8:00 P. M.

Saturday

Crowning of Queen 10:00 A. M.

Sorority Luncheons 12:15 P. M.

Parade 1:30 P. M.

Dedication of Field 1:45 P. M.

Game—Ashland vs. Otterbein 2:15 P. M.

Class Reunions 4:30 P. M.

Alumni Banquet (U. B. Church) 5:30 P. M.

Homecoming Play 8:30 P. M.

“Many Mansions” — High School Auditorium

Fraternity Gatherings 11:00 P. M.

Church—Sunday Morning 10:00 A. M.

SPECIAL NOTICE: The class reunions will be held in the rooms of the Administration Building immediately following the football game. Please check the signs on the doors for your class year.

We wish to thank the H. P. Sammons Co. and Cheek Appliance Store for the donation of prizes for the best float in the parade and the best fraternity decorations.