

1930

HOMECOMING

Saturday, Oct. 25, 1930

2:00 P. M. O'clock



MARIETTA vs. OTTERBEIN
OTTERBEIN ATHLETIC FIELD

IRWIN'S BILLIARD PARLOR

15 N. State Street

CIGARS, TOBACCO, CANDY, CIGARETTES

AND SOFT DRINKS

FREEMANS'

The Students' Shop

J. C.

HAROLD

YEA OTTERBEIN

YOU'RE OFF

NEW GYM. RENEWED SPIRIT

COOPERATION

GO TO IT

J. C. FREEMAN & SON

Shoes Clothing Haberdashery



PRESIDENT'S MESSAGE

Greetings:

Otterbein's Faculty, students and president extend to our guests a hearty welcome to our campus, our homes, and our hearts.

Whether an alumnus or other friend, we invite you to share our friendship and fellowship during the time of your stay. The game and the social contacts on Saturday; the church services and worship on Sunday are all a part of our school life.

With a warm spirit and earnest wish for your own happiness and success we welcome you to Old Otterbein and our Homecoming event.

Cordially yours,

W. G. Dippinger



DR. W. G. CLIPPINGER
President



R. F. Martin is a graduate of Otterbein and while here, he captained both the track and football teams.

From 1912-1913 he was Otterbein's coach of athletics and since 1919 has been head of the physical education department.

Miss Florence Y. Johnson, head of the department of physical education for girls, is a graduate of Sargent School of Physical Education; attended Shurtler College at Alton, Ill., and also the Springfield, Mass. Y.M.C.A. School for Physical Education. She has been at Otterbein since 1927.





COACH EDLER

R. K. Edler, once All-Ohio half-back in football and All-Ohio guard in basketball at Ohio Wesleyan, is head coach at Otterbein.

He was assistant coach here for three years, '24, '25, '26. In 1927 he went to Heidelberg College as assistant coach until last summer when he was asked to be Otterbein's head coach.

COACH BEELMAN

"Beany" is here for the first time as a coach, but he is not new to Otterbein. "Beany" was a half-back and also a member of the relay team, which holds the Otterbein all-time record.

We are all back of "Beany" and feel that he will be as successful as a coach as he was a player.



Go To

Abe's Restaurant

SODA FOUNTAIN

For

GOOD EATS — HOME COOKED

LUNCH 35c. — DINNER 50c.

HOMECOMERS WELCOME

We are glad to have you

Tables for Ladies and Gentlemen

OPEN UNTIL 1:00 A. M.

50 North State St., Westerville, O.

PHONE 219

SALES

SERVICE

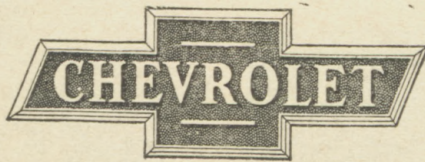

It Will Pay You To

Have Factory Trained Mechanics

Service Your Chevrolet

Ballou Chevrolet Sales

Phone 6

21 Winter St.

Homecoming Program

SATURDAY

- 10:00 Pep Rally
12:00 Lunch hour
2:00 Homecoming Game. Otterbein vs. Marietta
6:00 Alumni dinner
8:00 Class and Group Reunions.
-

SUNDAY

The College Church School Welcomes You

Sunday 9:30 A. M.

Classes for Women

Mrs. Cook Mrs. Warson Prof. Esselstyn

Classes for Men

Prof. McCloy	Prof. Lambert	Dr. Cornetet
Good	Helpful	Creative
Music	Worship	Discussion

Hearty Greetings

Church Services 10:45 A. M.

Otterbein Warriors

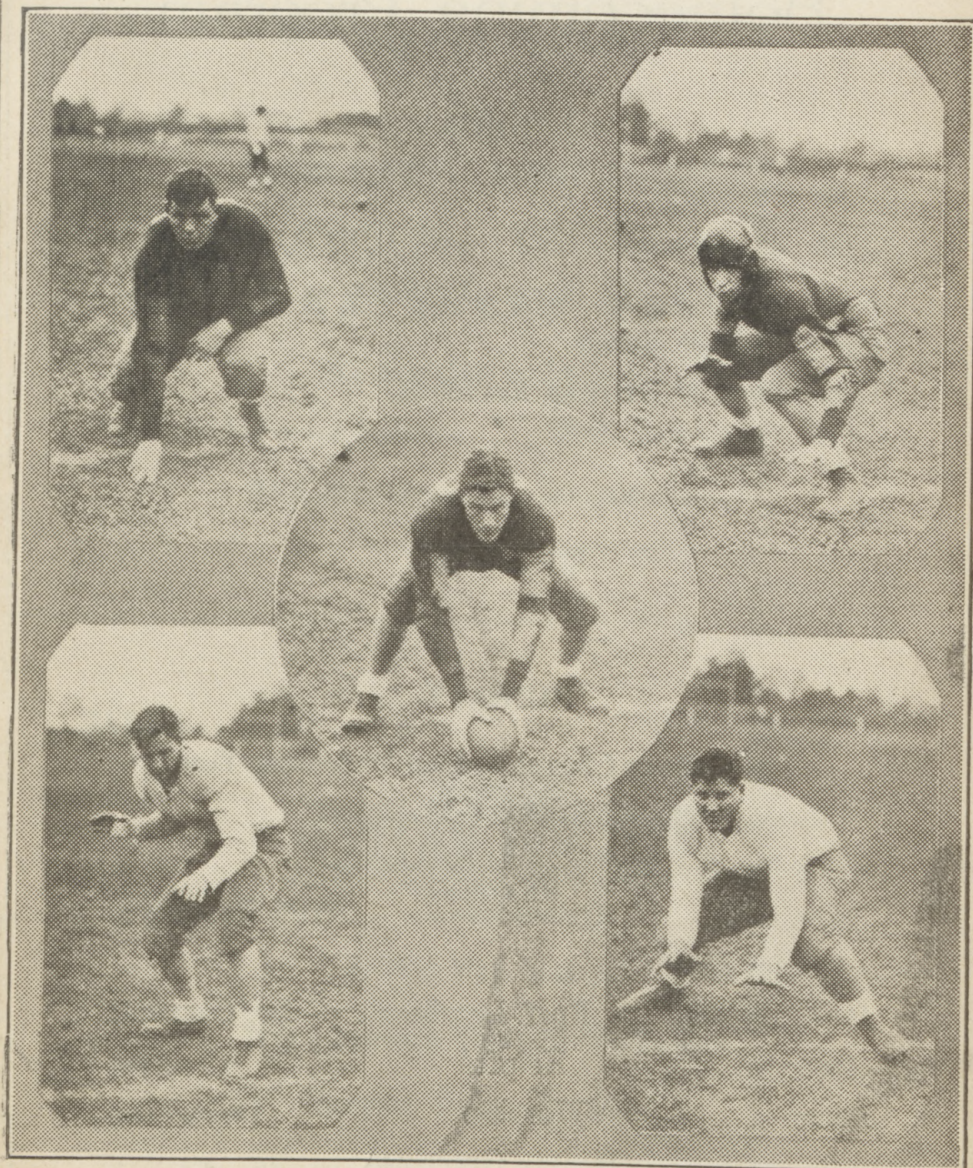

Whitehead—End

Biggs—Guard

—Center

Glenn—End

Nutt—Tackle

C. C. C.

BILLARD PARLOR

SOFT DRINKS, CANDY, CIGARS,
CIGARETTES AND TOBACCO

ALUMNI WELCOME

HARRY NUTT, Prop.

The **Rexall** Store

ONE CENT SALE

Coming Soon

Watch for Handbills

HOFFMAN & BRINKMAN

WELCOME

HOMECOMERS and

OTTERBEIN STUDENTS

SHEAFFER
Service Store

DISTRIBUTORS
for

PENS,

DAVOL

PENCILS

RUBBER GOODS

Desk Sets
Combination Sets

Best for Home Use
Hot Water Bottles

We have a Shaeffer Deal
for you

Fountain Syringes
Atomizers

Phone
20

DEW'S DRUGS

12
N. State St.

State Theatre Bldg.

Phone 65

Knox Gas—Oil

3-C TIRE SHOP

9 South State Street

Westerville, O.

GOODYEAR

SIEBERLING

SIEBERLING BATTERY

SALES AND SERVICE

Complete Tire and Battery Service

WELCOME MARIETTA

Otterbein wishes to extend the heartiest of welcome to its guests from Marietta. Because we have pleasant memories of our friendly relations with you in past years we are eager to renew acquaintances on this our annual Homecoming Day.

Otterbein throws open it's doors to you and hopes to make your visit so pleasant that you will want to come again.

Everything at the Right Price

GEORGE FARNLACHER

JEWELER
4 EAST MAIN ST.

WATCH REPAIRING A SPECIALTY

Otterbein Warriors

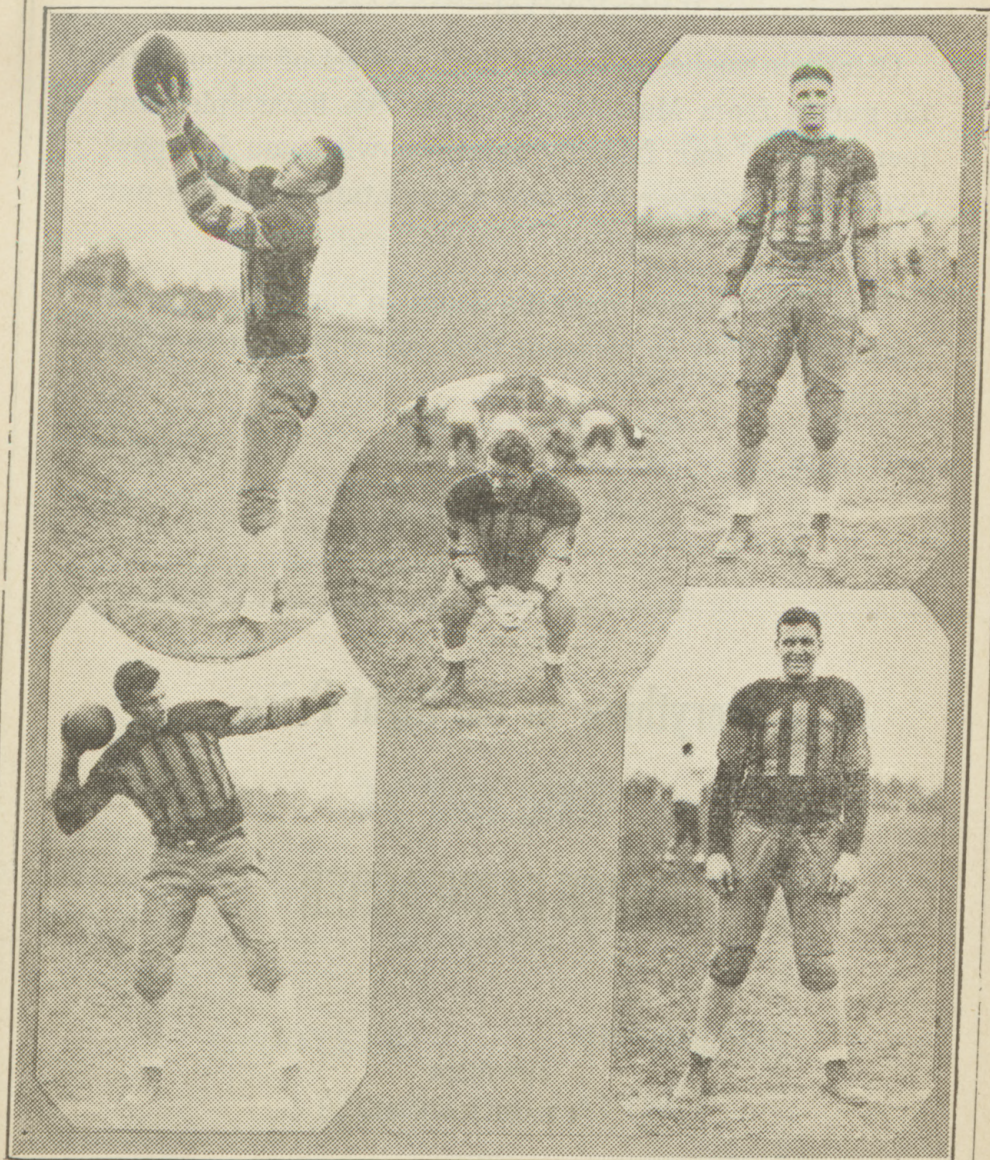

Francis—Halfback

Andrews—End

Burke—Fullback

Taylor—Halfback

Bowels—Tackle

WELCOME TO ALUMNI

Homecoming! May this occasion be for those of you who return to the campus everything that the word connotes. The administration, faculty, student body and local alumni welcome you, and will do everything in their power to make the day one which will be long remembered.

Otterbein is happy on those occasions when former students find their way back to the campus to enjoy once more the enthusiasm and spirit of the undergraduates and to renew the friendship of other years.

We welcome you because you are the ones who make the day possible. Without you there could be no Homecoming. May you forget dull care and enjoy the day immensely.

Again we welcome you.

Y E A T E A M

B E A T M A R I E T T A

THE CELLAR LUMBER CO.

COMMON PENALTIES

DECISION	OFFICIAL'S SIGNAL	PENALTY
Off side	Hands on hips	Five yards
Player illegally in motion	Hands in horizontal plane	Five yards
Holding	Grasping of wrist	Defensive—Five yards
Pushing, pulling	Pushing hands downward	Offensive—Fifteen yards.
Tripping	Crossing of legs	Fifteen yards
Clipping	Crossing of legs.	Fifteen yards
Refusal of penalty	Folded arms	
Interference with forward pass	Pushing hands forward	Twenty-five yards Defensive—Loss of ball Offensive—Fifteen yards

E. J. NORRIS & SON



WELCOME ALUMNI

Clothing and Shoes for Men

Hosiery and Shoes for Women

E. J. NORRIS & SON

PROBABLE LINE UP

Otterbein

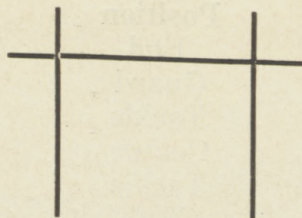

R. H.
Whipkey

Full Back
Burke

L. H.
Francis

R. End
Glenn

Q. B.
Lane

R. Guard
Nutt

L. Guard
Wiley

R. Tackle
Bowell

Center
Hughes

L. End
Andrews

L. Tackle
Whitehead

SCORE CARD

	1st.	2nd.	3rd.	4th.	Total
Otterbein					
Marietta					

Marietta

L. End
Burley

L. Tackle
Kanaga

L. Guard
Markley

R. Guard
Heldman

Center
Lollini

R. End
Wilson

L. H.
Weber

Q. B.
Ward

R. H.
Northup

Full Back
McKean

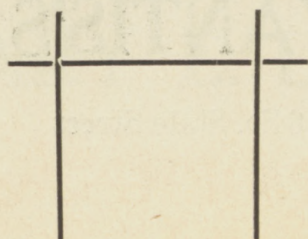

MEN OF OTTERBEIN

Name	Position	Weight
Glenn	End	160
Wiley	Guard	170
Nutt	Tackle	230
Hughes	Center	170
Bowels	Tackle	240
Whitehead	End	220
Burke	F. Back	185
Taylor	H. Back	135
Whipkey	Q. Back	125
Lehman	Tackle	150
Byers	Tackle	170
Andrews	End	155
Francis	H. Back	165
Appleton	H. Back	155
Swarner	End	160
Martin	Center	160
Campbell	Guard	165
Schott	F. Back	170
Miller	H. Back	135
Biggs	Guard	170
Robertson	Guard	195

WELCOME HOMECOMERS

We are doing business in the same old place.
Call 262-W for your dry cleaning and pressing.

YANTIS'S

6 So. State Street

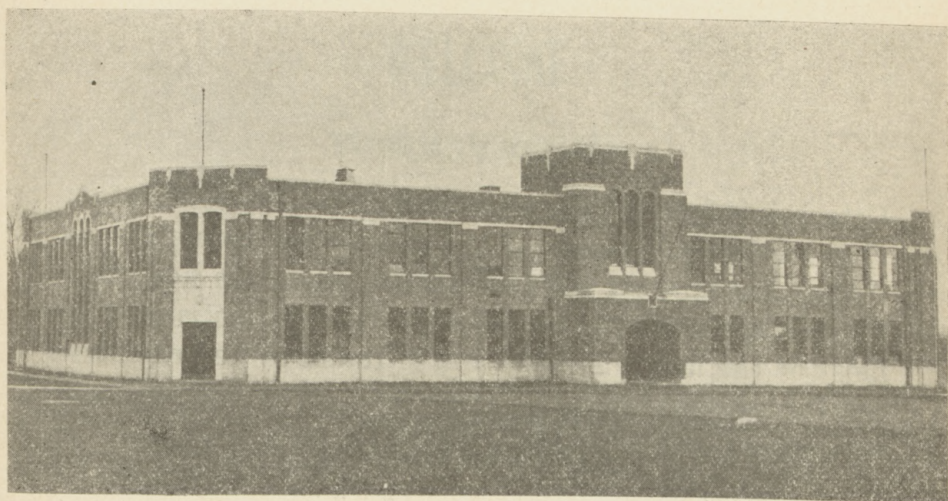

Otterbein Alumni Gymnasium

ITS UP TO YOU

You students can put Otterbein at the head of the state in all worthwhile affairs, be it civic, political, educational. Its up to you. Lets go.

MARY E. LEE

NEW PLANS

Otterbein's foot-ball team no longer has a season captain. Coach Edler selects one of the men before each game as Acting Captain. At the close of the season an honorary captain is elected by the players. This system is used in most of the larger schools and is found to be very successful. Acting Captain for today's game will be announced at game time.

Insure Your Car Against Winter Hazards

by Coming to

SCHOTT'S GARAGE

Day And Night Storage

29—31 S. State Street

A HEARTY
WELCOME
TO THE VISITORS,
ALUMNI AND
FRIENDS
from the
UNIVERSITY
BOOK STORE

With a Touchdown
In Sight

—Only five yards to go. And then a loss. Does it discourage? Not if the team has the right stuff. Again the boys hit the line. Again—and goal is crossed amid cheers.

The winner in finance, as in football, meets some reverses, some disappointments, some blue days. But they do not discourage him. Persistently he keeps at it and success is his reward.

This friendly bank's greatest satisfaction comes in encouraging its patrons to win. We sincerely invite you to take advantage of all our facilities.

THE BANK OF WESTERVILLE
WESTERVILLE, OHIO



Above is pictured the student members of the Otterbein Athletic board. It is the duty of this organization to decide all questions of an athletic nature, such as awarding letters, numerals, etc.

Weinland, Hance, Bunce, Clippinger
Mumma, Norris, Moore

ELECT THESE REPUBLICANS NOVEMBER 4

And Make Certain of Capable, Efficient Officials to Conduct The Business
of Franklin County

For Common Pleas Judge—
Unexpired Term of E. B. Kinhead
CECIL J. RANDALL

For Common Pleas Judge—
(Term beginning Jan. 1, 1931)
CHARLES A. LEACH

For Common Pleas Judge—
(Term beginning Feb. 9, 1931)
SIMEON NASH

The above are on the separate Non-Partisan Judicial Ballot

For State Senator—
PAUL M. HERBERT
WILLIAM C. WENDT

For State Representative
EUGENE L. HENSEL
HENRY H. METCALF
JOSEPH C. NAILOR
GRANT P. WARD

For County Commissioner—
MILTON W. WESTLAKE

For County Auditor—
DAVID P. ANDERSON

For Prosecuting Attornery—
JOHN J. CHESTER

For Sheriff—
HARRY T. PAUL

For County Recorder—
CLARENCE H. WEBER

For County Treasurer—
CLARENCE HOENIG

For Coroner—
JOSEPH A. MURPHY

Otterbein Coaches and Physical Education Directors

Year	Coaches	Directors	Year	Coaches	Directors
1890	Jack Artz		1912	W. J. Gardner	
1891	Ernest Barnard		1913	R. F. Martin	
1892	Ernest S. Barnard		1914	R. F. Martin	
1893	Carl Semple		1915	R. F. Martin	
1894	Carl Semple		1916	H. J. Iddings	R. F. Martin
1895	H. D. Farrar		1917	F. H. Gorton	R. F. Martin
1896	H. D. Farrar		1918	H. P. Swain	R. F. Martin
1897	Pillsbury		1919	Ray E. Watts	R. F. Martin
1898	Pillsbury	Hanby R. Jones	1920	M. A. Ditmer	R. F. Martin
1899	Pillsbury	David J. Good	1921	M. A. Ditmer	R. F. Martin
1900	Flowers	David J. Good	1922	M. A. Ditmer	R. F. Martin
1901	E. C. Wainwright	David J. Good	1925	M. A. Ditmer	R. F. Martin
1902	E. C. Wainwright	Chester C. Vale	1924	M. A. Ditmer	R. F. Martin
1903	H. R. Keene	Joseph O. Erwin	1925	M. A. Ditmer	R. F. Martin
1904	H. R. Keene	H. R. Keene		R. K. Edler, Asst.	R. F. Martin
1905	E. O. Beane	H. R. Keene	1926	M. A. Ditmer	
1906	J. E. Kalmbach	J. E. Kalmbach		R. K. Edler, Asst.	R. F. Martin
1907	E. A. Werner	E. A. Werner	1927	A. B. Sears	
1908	E. A. Werner	E. A. Werner	1928	A. B. Sears	R. F. Martin
1909	A. A. Exendine	R. S. Wambold		J. T. Tompkins, Asst.	
1910	A. A. Exendine	R. S. Wambold	1929	R. K. Edler	R. F. Martin
1911	A. A. Exendine				

Women's Physical Education Directors

1894-1900	Miss E. Luella Fousts	1913-1917	R. F. Martin
1900-1904	Miss Talmadge A. Richey	1919-1924	R. F. Martin
1904	Nellie R. Funk	1925-1927	Gladys West
1904-1906	Miss Olivia Milne	1926-1927	Oma Moomaw
1909	Miss Blanche Cadot	1927-1929	Miss Florence Y. Johnson
1910	Miss Cartherine Thomas		

COMPLIMENTS

of the

Westerville Farmers' Exchange
Company

Otterbein Warriors



Martin—Center

Wiley—Guard

Lane—Quarter-back

Robertson—Guard

Swarner—End



VARSITY "O" ASSOCIATION

TOP ROW—Clippinger, Widdoes, Marsh, Seitz, Whipp, Hankinson, Bagley, Shelly, Biggs

MIDDLE ROW—Snyder, Croy, Simmermacher, Derhammer Nutt, Burke, Roberson, Wiley
Hawes, Hughes

BOTTOM ROW—Miley, Allaman, Weinland, Gibson, Hance, Benford, Lee, Bunce, Fowler

Williams' Grill

famous for

DELICIOUS FOODS

COURTEOUS SERVICE

You Will Meet the Old Gang at The

HOMECOMING DANCE

Saturday Night

OTTERBEIN'S SONGS AND YELLS

OTTERBEIN LOVE SONG

In a quiet peaceful village, there's one we love so true,
She ever gives a welcome to her friends both old and new.
She stands serene 'mid tree tops green,
She's our dear Otterbein.

(Chorus)

Old Otterbein our college, we sing of thee today:
Our memories round thee linger, in a sweet and mystic way.
O Otterbein, we love thee, Our hearts are only thine,
We pledge anew we will be true, dear Otterbein.

Her halls have their own message of truth and hope and love;
She guides her youths and maidens to the life that looks above.
Her stately tower speaks naught but power
For our dear Otterbein.

BATTLE SONG

We're here to win for dear old Otterbein,
We'll never let her colors trail,
We'll play the game to win for Otterbein,
Hang up the score, we cannot fail.
Fight!—Fight! Fight to win!
Fight!—Fight! Fight to win!
Fight!—Fight!—
Fight to win the game for Otterbein.
Come lads remember now we've got to win,
Our colors shall not touch the ground,
For Alma Mater we will do or die,
In vict'ry let our cheers resound.

MARCHING SONG

Oh, we're proud of our Alma Mater,
Of the school that we love so well;
We've flunked in our classes, frolicked with lasses,
Tied up the old college bell!
Oh, the boys are the swellest fellows,
And the girls they are mighty fine;
Come let us be singing, laurels be bringing,
To crown our loved Otterbein.

SKYROCKET

Prolonged whistle—Boom
Ah-h-h-h-h
Otterbein.

LOCOMOTIVE NO. 1

(Slowly increase in speed)

O-T-T-E-R-B-E-I-N
O-T-T-E-R-B-E-I-N
O-T-T-E-R-B-E-I-N

Otterbein, Yea.

LOCOMOTIVE NO. 2

Rah, Rah, Rah, Rah,
Otterbein, Otterbein
Rah, Rah, Rah, Rah,
Otterbein, Otterbein
Rah, Rah, Rah, Rah,
Otterbein, Otterbein
Yea

YEA OTTERBEIN

Yea Otterbein,
Yea Otterbein,
O-T-T-E-R-B-E-I-N,
Otterbein, Yea!

Otterbein Football Scores

1890 O. C. 6 Kenyon M. A. 48 0 Denison 14			1900 O. C. 0 Ohio State 20 22 Denison 0 0 Ohio U. 6 0 Heidelberg 0 0 Ohio Medical 26 12 O. Wesleyan 10			1907 O. C. 0 Ohio State 28 0 Kenyon 17 27 Antioch 0 0 Denison 10 0 O. Wesleyan 16 5 Muskingum 2 0 Miami 32 9 Wittenberg 11		
1891 O. C. 42 Ohio State 6 12 Denison 10 0 Dayton Y 10			1901 O. C. 0 Ohio State 0 45 Antioch 0 0 Ohio Medical 17 12 Wittenberg 2 0 O. Wesleyan 35 0 Ohio U. 0 53 Kenyon 0 12 Dayton A. C. 8			1908 O. C. 0 Ohio State 18 0 Kenyon 17 31 Antioch 4 16 Wittenberg 0 0 O. Wesleyan 28 6 Denison 12 16 Muskingum 0 10 Findlay 0 0 O. Northern 15		
1892 O. C. 12 Kenyon 28 10 Denison 20 52 Wittenberg 0 16 Dayton Y 6			1902 O. C. 0 Ohio State 0 Ohio Medical 39 0 Kenyon 0 0 Heidelberg 11 0 O. Wesleyan 10 0 Cincinnati 17 5 Miami 6 6 Wittenberg 11			1909 O. C. 0 Ohio State 14 6 Kenyon 8 18 Ohio U. 3 15 Cincinnati 3 9 Wittenberg 0 18 Antioch 5 0 O. Wesleyan 6 17 Muskingum 0		
1893 O. C. 22 Ohio State 16 48 Wittenberg 10 4 Kenyon 8 24 Denison 0 0 DePau 24 50 Mutes 0 4 West. Reserve 4			1894 O. C. 16 O. Wesleyan 6 6 Denison 6 4 Wittenberg 30			1895 O. C. 14 Ohio State 6 8 O. Wesleyan 4 12 O. M. U. 0 6 Kenyon 24 32 Barracks 0 6 Denison 0		
1896 O. C. 38 O. M. U. 0 18 Kenyon 0 0 Ohio State 12 0 W. & J. 16 6 O. Wesleyan 8 0 O. M. U. 0 0 Wittenberg 12			1903 O. C. 0 Ohio State 18 5 Ohio Normal 23 0 Ohio Medical 24 6 O. Wesleyan 61 12 Wooster 10 22 Ohio U. 0 0 Denison 18 0 Dayton A. C. 9			1910 O. C. 5 Ohio State 14 0 Kenyon 0 23 O. Northern 19 37 Heidelberg 0 39 Antioch 0 12 Cincinnati 6 12 Ohio U. 0		
1897 O. C. 0 Oberlin 0 20 Kenyon 0 18 Denison 0 12 Wittenberg 0 12 Ohio State 12 0 Ohio U. 24 0 Barracks 8 0 Dayton M. C. 4			1894 O. C. 0 Ohio State 24 0 O. Wesleyan 15 5 Ohio Medical 6 0 Kenyon 17 18 Ohio U. 0 0 Marietta 22 0 O. Northern 41 5 Heidelberg 9 5 Wittenberg 15			1911 O. C. 0 Ohio State 6 22 St. Mary's 0 30 Muskingum 2 3 Cincinnati 16 11 Ohio U. 11 8 Denison 23 19 Antioch 6 6 O. Wesleyan 5 6 Marietta 0		
1898 O. C. 0 Wittenberg 10 16 Denison 0 0 Dayton M. C. 11 0 O. M. U. 11			1905 O. C. 6 Ohio State 6 16 Antioch 0 0 O. Wesleyan 33 5 Ohio Medical 24 6 Ohio U. 5 0 Heidelberg 9 6 Wooster 0 15 Muskingum 0 0 Kenyon 17 0 Wittenberg 17			1912 O. C. 0 O. Wesleyan 16 3 Wittenberg 0 0 Ohio State 55 20 Muskingum 0 12 St. Mary's 14 3 Denison 60 7 Cincinnati 39 6 Antioch 26 0 Ohio U. 7 6 Marietta 21 7 Wittenberg 19		
1899 O. C. 0 Ohio State 29 6 W. & J. 59 0 O. Wesleyan 0 30 Mutes 0 0 Kenyon 45 0 Wittenberg 5 6 Wittenberg 10 21 Denison 5			1906 O. C. 0 Ohio State 41 0 Ohio U. 10 6 O. Wesleyan 24 0 Denison 26 0 Ohio Medical 30 0 Muskingum 30 4 Wittenberg 12 0 Kenyon 15			1913 O. C. 15 O. Wesleyan 6 3 Kenyon 15 74 Antioch 6 6 Buchtel 38 27 Ohio U. 0 7 O. Northern 19 0 Wittenberg 12 0 Marietta 10		

Otterbein Football Scores

1914	
O. C.	0 Miami 40
0	Ohio U. 36
20	Muskingum 0
0	Marietta 13
12	Denison 33
7	Wittenberg 6
71	Antioch 0
3	Cincinnati 0
7	O. Wesleyan 20

1915	
O. C.	12 South High 0
6	Kenyon 12
6	Wooster 0
7	Ohio U. 48
18	Marshall 0
7	Heidelberg 13
0	Ohio Northern 9
0	O. Wesleyan 6

1916	
O. C.	7 Denison 0
7	Kenyon 0
0	Ohio U. 13
9	Ohio Wesleyan 0
55	St. Mary's 10
6	Marshall 12
21	Muskingum 0
6	Marietta 12

1917	
O. C.	0 Denison 31
0	Muskingum 6
0	Kenyon 27
37	Marshall 0
0	Heidelberg 9
0	O. Wesleyan 49
0	Wooster 20

1918	
O. C.	0 O. Wesleyan 62
0	Denison 31
6	Heidelberg 13
0	Muskingum 6
0	Kenyon 39

1919	
O. C.	6 O. Wesleyan 26
12	Denison 26
0	W. Va. Wesl'n 53
0	Heidelberg 19
0	Wittenberg 58
0	Muskingum 19
0	Marietta 43

1920	
O. C.	0 O. Wesleyan 33
0	Muskingum 24
0	Denison 21
60	Wilmington 7
3	O. Northern 23
14	Ohio U. 53
2	Heidelberg 21
0	Wittenberg 42

1921	
O. C.	13 Wilmington 14
0	Ashland 7
0	Denison 49
13	Heidelberg 2
7	Kenyon 7
0	Hiram 0
0	Wittenberg 20

1922	
O. C.	0 O. Wesleyan 13
6	Hiram 13
26	Muskingum 6
14	Wooster 46
20	Heidelberg 0
7	Wittenberg 55
6	Ohio U. 20

1923	
O. C.	27 Defiance 0
0	Wooster 21
25	Heidelberg 0
13	Hiram 0
19	Case 6
13	Wittenberg 24
0	Muskingum 6
0	St. Xavier 32

1924	
O. C.	0 Wooster 28
6	Case 19
18	Hiram 0
0	O. Wesleyan 35
0	Heidelberg 13
20	Muskingum 13
0	St. Xavier 48

1925	
O. C.	0 Bowling Green 0
0	Case 9
0	Cincinnati 6
0	Muskingum 13
12	Hiram 12
0	B'win Wallace 7
0	Heidelberg 39
0	Dayton 48

1926	
O. C.	2 Findlay 0
6	Cincinnati 21
0	Heidelberg 7
3	B'win-Wallace 19
0	Muskingum 12
0	Marietta 7
13	Hiram 6

1927	
O. C.	0 Bowling Green 0
0	Miami 33
0	Marietta 6
14	B'win-Wallace 6
0	Muskingum 27
39	Capital 6
0	Heidelberg 13

1928	
O. C.	0 Findlay 6
0	Muskingum 13
32	B'win-Wallace 0
18	Kenyon 0
0	Marietta 38
7	Hiram 8
6	Heidelberg 38
47	Capital 0

1929	
O. C.	0 Wooster 19
0	Kenyon 6
2	Marietta 6
13	O. Northern 12
0	Heidelberg 37
14	Hiram 7
13	Capital 0

1930	
O. C.	25 Cedarville 0
13	Hiram 0
0	Capital 12

Games played, 287; games won, 97; games tied, 15; total points of opponents
 4,151; total points of Otterbein, 2,468.

VARSITY SQUAD



TOP ROW—Appleton, Wiley, Biggs, Byers, Lehman, Hughes, Andrews, Francis, Edler.
MIDDLE ROW—Bowels, Whitehead, Burke, Robertson, Martin, Lane, Nutt.
BOTTOM ROW—Glenn, Campbell, Swarner, Miller, Taylor, Schott, Whipkey

FRESHMAN SQUAD



TOP ROW; Mgr. Bush, Rice, Morrison, Maybaugh, Schone, Tryon, Crytsar, McCracken, Woodruff, Bambaary, R. Harold, Coach Beelman.
SECOND ROW; Fetter, Stover, Frevert, Ackon, Garrett, Harter, Hinton, Nepshield.
FIRST ROW; Richardson, Spitler, Miller, Shick, Schott, Marsh, Negal, J. Miller, Mgr. Harold.

WELCOME ALUMNI

T. BONE STEAK—DINNER

or

SPECIAL FRIED CHICKEN

Saturday and Sunday

50c

The Coffee Shoppe

14 W. College Avenue

EARL MASON

WELCOME

HOMECOMERS