

Otterbein University

## Digital Commons @ Otterbein

---

Otterbein University Yearbooks

Alumni

---

1942

### Sibyl 1942

Otterbein University

Follow this and additional works at: <https://digitalcommons.otterbein.edu/yearbooks>



Part of the [Higher Education Commons](#), and the [Social and Cultural Anthropology Commons](#)

---

#### Recommended Citation

Otterbein University, "Sibyl 1942" (1942). *Otterbein University Yearbooks*. 83.  
<https://digitalcommons.otterbein.edu/yearbooks/83>

This Book is brought to you for free and open access by the Alumni at Digital Commons @ Otterbein. It has been accepted for inclusion in Otterbein University Yearbooks by an authorized administrator of Digital Commons @ Otterbein. For more information, please contact [digitalcommons07@otterbein.edu](mailto:digitalcommons07@otterbein.edu).

1042  
*Sibyl*







# 1942 Sibyl

PUBLISHED BY  
THE STUDENT BODY OF  
OTTERBEIN COLLEGE,  
WESTERVILLE, OHIO





# SIBYL

*The Nineteen Forty-Two Sibyl*



*scholars and the hopeless dunces,*



*physically cultured and the under-*



*with inner qualities—all of the*





*presents the people of Otterbein—the brilliant*

*the energetic students and the lazy ones, the*

*nourished, the handsome students and those*

*throng which makes Otterbein . . . .*





## *Here at Otterbein . . .*

there are things you just can't put down in writing or pictures. There's the joy of fraternity house deviltry and there's the blueness of a class on a rainy day. There's the misery of being campused and the agony of a bad report card, and sometimes there's the pleasure of achieving something through good, hard work. And so we begin our task, fully realizing that the only true picture of Otterbein lies in the mind of every student and professor. If, in the future, the Sibyl can only bring you to think of those college days again, its greatest purpose will have been accomplished.

## The People

Administration . . . . .	14-15
Faculty . . . . .	16-21
Freshman Class . . . . .	22-29
Sophomore Class . . . . .	30-37
Junior Class . . . . .	38-43
Senior Class . . . . .	44-51
Representative Seniors . . . . .	52-53



## Their Year

Freshman Period . . . . .	56-57
Scrap Day . . . . .	58-59
Fall Homecoming . . . . .	60-61
Queens . . . . .	62-65
Hell Week . . . . .	66-67



## Their Organizations

Sororities . . . . .	72-83
Fraternities . . . . .	84-93
Councils . . . . .	94-95
Departmental Clubs . . . . .	96-117
Crafts Guild . . . . .	98-99
Publications . . . . .	106-107



## Their Athletics

Football . . . . .	122-127
Basketball . . . . .	128-131
Track . . . . .	132
Baseball . . . . .	133
Tennis . . . . .	134
Intramurals . . . . .	135
Varsity "O" and W.R.A. . . . .	136-137





Jesse S. Engle  
Myers Professor of Bible







*For his service to a*

---

*generation of Otterbein students and for his*

---

*sense of humor we dedicate this book to Pro-*

---



*fessor Jesse S. Engle.*



*Muffled footsteps on the lawn . . . whispers*

---

*. . . "You ask me why the stars do shine . . ."*

---



Homes of The People, old Saum Hall and King Hall



# THE PEOPLE



## THE PEOPLE

"Tootsie-Frootsie Ice Cream!" cries Jim Haff to the homecomers . . . Lloyd Savage and Warren Hayes rake the leaves, Lloyd in Dad Jones' overalls . . . two great institutions meet—there are thrills on both sides as Otterbein boys meet girl journalists from Dayton Fairview High School at the high school journalism convention dance in Columbus.



Mr. Vance presides over registration . . . incoming freshmen are greeted by President Howe in their first chapel session of the year . . . the immediate problem for Davy Selby is to get the ball past the Reverend Mr. Boyer, who is some obstacle!



Art Storer adopts Marv Wagner for a family picture. Mr. Morris is watching the girls' Scrap Day baseball game . . . Professor McCloy's men do some surveying in front of the Ad Building . . . Emily, Beverly, Frances, and Ruth put tinsel on the tree . . . and an hour later Santa Claus (Eldon Shauck) brings popcorn balls for the children of Westerville.



Gerry Riley contradicts the referee, George Metzger "spots," and Norm Dohn covers for the Columbus papers . . . the popular freshman trio appears in chapel for a program: Phyllis Brown at the piano, Shirley and Gloria Server, and Wilma Bennett . . . it's an Otterbein victory on the gridiron the fellows are ringing out.





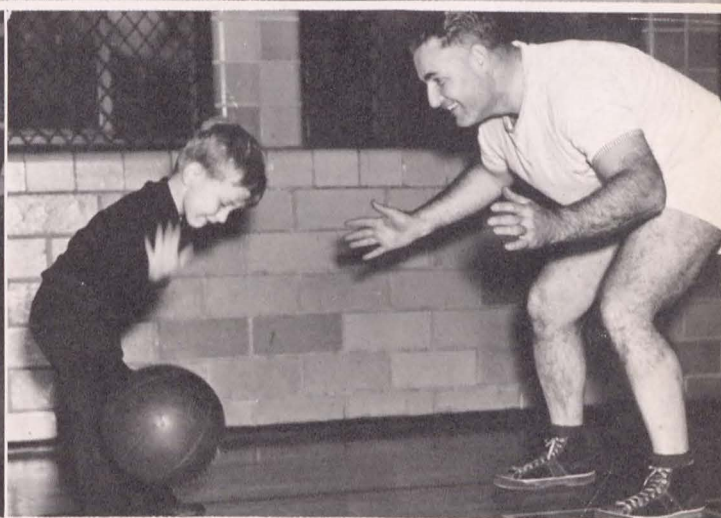





DR. J. R. HOWE

## The Administration

It is hardly necessary here to recount the achievements of Dr. J. R. Howe in his three years at Otterbein, because most of them have taken place within the college years of the majority of college students. The modernized athletic field, the new tennis courts, the health center, the co-op houses—these and other improvements of the last three years pay more honor to Dr. Howe's brief period of leadership than all the Sibyl might say of his generosity, his understanding, and his excellent sense of humor. And yet, just as the achievements prove his worth to the trustees and public, so the latter qualities endear him to the students.

Dr. Howe was an Otterbein student. He won letters in football and baseball, was captain of the varsity debate squad, served as editor of the *Tan and Cardinal*, and was president of the Student Council. Like many Otterbein fellows of this generation, his college career was interrupted by war. Before returning to school to graduate in 1921, he served fourteen months in France with the 83rd Ohio Division, in which he was a sergeant.

He received his Ph.D. degree from Yale in 1927, and he can tell you the best of Harvard-Yale jokes. His schedule calls for speeches all over Ohio and neighboring states, and he meets these engagements in his automobile, which he drives like the wind.

Dean Nora W. Porter



Dr. Kenneth Bunce



**Nora Wills Porter**, Dean of Women. A book a week—that's the reading record of Dean Porter.

As an Otterbein student she played basketball and was active in the campus Y.W.C.A. and Philalethean Literary Society. Later she was to receive a certificate from the National School of the Y.W.C.A.

Student problems have long been her study. Her M.A. thesis at Ohio State was on "The College Girl's Twenty-Four Hours." Each summer she helps many girls find jobs.

**W. Kenneth Bunce**, Dean. Any man whose name is inscribed on the Otterbein Norris-Elliott cup for excellence in athletics and scholarship, holds the admiration of the students.

Dr. Bunce's cum laude record at Otterbein from 1925 to 1930 included not only this honor. He also received "All-Ohio" mention in football and won the Rosselot Prize in International Relations. Now 35 and serving his first year as Otterbein Dean, his teaching experience goes half way around the world. He began at the age of 23 in Westerville High School, taught for three years in Japan, and before coming to Otterbein was head of the Social Science Department at New Mexico State Teachers College.



## Faculty

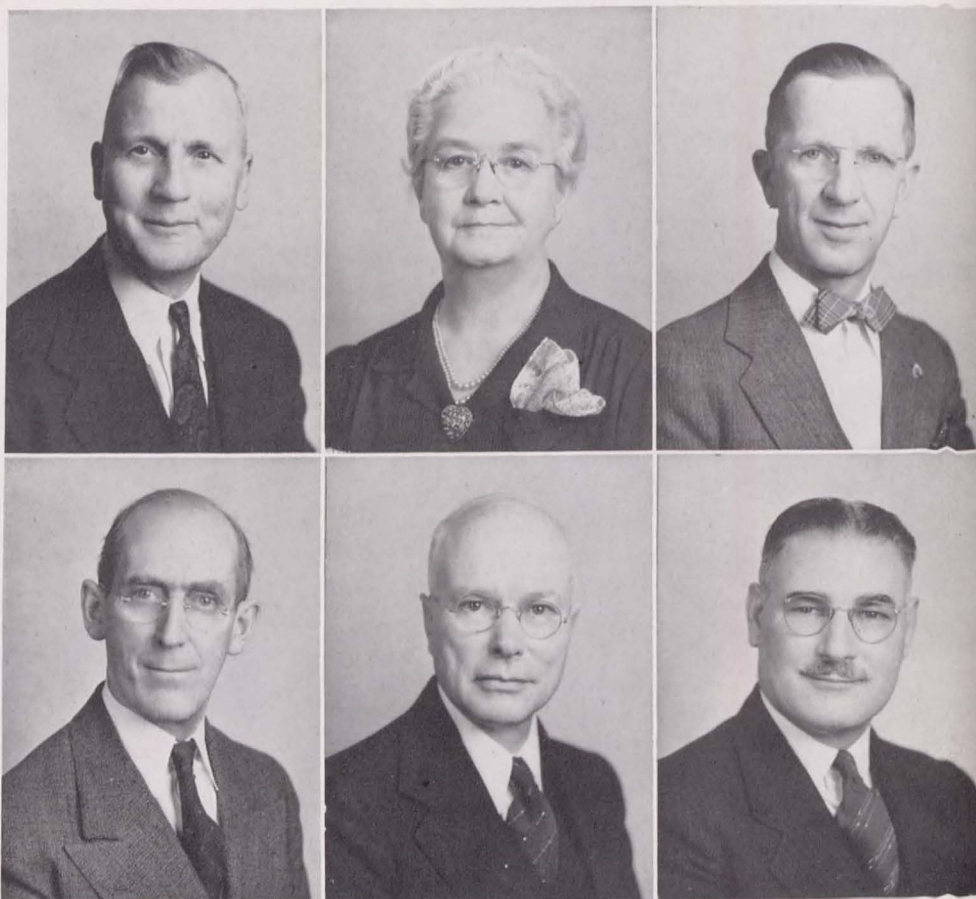

**Harry A. Hirt**, Instructor in Wind Instruments and Band; studied under Oscar Armeringer 1900-1904; under Louis Mebs 1904-1905; under Joseph Payer 1906; under D. A. McDonald 1907; under John Gill, 1908-1909.

**Daisy West Ferguson**, Matron of Saum Hall; at Otterbein since 1928.

**Paul E. Pendleton**, Assistant Professor of English Language and Literature; Denison Ph.B. 1920; Nebraska M.A. 1922; Ohio State Ph.D. 1941; author of "How the Wood Hicks Speak," "West Virginia Lumber Jack Lingo," and others; farmer.

**John Franklin Smith**, Professor of Speech, Otterbein A.B. 1910; Ohio State A.M. 1920; raiser of poinsettias, fisherman.

**Jesse S. Engle**, Myers Professor of Bible; Otterbein A.B. 1914; Bonebrake B.D. 1917; University of Chicago A.M. 1922; member of 1914 Otterbein track team; fisherman and volleyball player.

**John Neely Boyer**, Student Chaplain and Pastor of College Church; Otterbein A.B. 1927; Bonebrake B.D. 1930; University of Pittsburgh M.A. 1933; former Otterbein tennis manager; sportsman: hunting, fishing, golf, tennis, hiking.



**George McCracken**, Flickinger Professor of Classical Languages and Literature; Princeton A.B. 1926; Lafayette A.M. 1928; Princeton A.M. 1932; Ph.D. 1933; Fellow of the American Academy in Rome 1931; author of microfilm book "A History of Ancient Tusculum;" gardener and collector of antiques.

**Arthur Ray Spessard**, Professor of Voice; Lebanon Valley 1907; Neff B.I. 1908; director of Men and Women's Glee Clubs and Acapella Choir; director of Aladdin Temple Choir; fruit grower and raiser of goats.

**E. Grace Whitesel**, Professor of Home Economics, Eastern Illinois State Teachers 1922; University of Illinois B.S. 1926; Columbia M.A. 1933.

**Lyle J. Michael**, Professor of Chemistry; Otterbein B.S. 1919; Ohio State M.S. 1920; Ph.D. 1929; former Tan and Cardinal editor.

**Glenn Grant Grabill**, Professor of Music; Otterbein B.Mus. 1900; former pitcher and outfielder, Otterbein baseball team; golfer.

**Rachel Elizabeth Bryant**, Director of Physical Education for Women; Ohio State A.B. 1927; Columbia M.A. 1931; author of "The Hitler Youth" (not published); golfer.

**C. O. Altman**, Professor of English Language and Literature; Otterbein A.B. 1905; Ohio State M.A. 1912; former captain of Otterbein football team, debater; fisherman.

**Francis A. Babione**, Professor of Business and Economics; Miami B.S. 1931; Ohio State M.A. 1932; woodworker and volleyball player.





**A. J. Esselstyn**, Professor of Chemistry; Alma B.S. 1915; Cornell M.S. 1926; M.S. thesis "Thymoltetrachlorophthalein and Some of Its Derivatives;" fisherman and manufacturer of lotion.

**Esther Forristall**, Director of Preparatory Music Department, Yale School of Music Certificate of Theory 1933; American Conservatory of Music B.Mus.; tennis player.

**B. C. Glover**, Dresbach Professor of Mathematics; Northwestern B.S. 1907; University of Chicago A.M. 1925; member American Mathematical Association.

**Edward W. E. Schear**, Professor of Biology and Geology; Otterbein A.B. 1907; Columbia A.M. 1915; Ohio State Ph.D. 1928; former Otterbein tennis player and trackman; bowler and volleyball player.

**Lula M. Baker**, Instructor in Piano and History of Music, Otterbein A.B. 1896; B.Mus.; 1910 studied under Howard Wells, Berlin, Germany; 1932-1936 under Leo Podolsky, artist teacher of Sherwood School, Chicago; flower gardener.

**Charles Botts**, Instructor in Biological Sciences; Otterbein B.S. 1934; Ohio State M.A. 1939; former member Otterbein Varsity Tennis team; former Sibyl sports editor; woodworker.

**James H. McCloy**, Merchant Professor of Physics and Astronomy; Purdue B.S. 1913; Ohio State M.A. 1923; secretary Lions Club.

**L. William Steck**, Instructor in Political Science; Otterbein A.B. 1937; Ohio State M.A. 1938; former member of Otterbein Phi Sigma Iota, now part sponsor; tennis and basketball.



## Faculty

**Gerald Riley**, Director of Public Relations; Otterbein A.B. 1938; former Otterbein debater and dramatist; representative senior in 1938; played football three years.

**Martha Louise Bowser**, Secretary to the President; Otterbein A.B. 1935; Otterbein's representative in State Oratorical Contest 1935; winner of first place in Russell Declamation Contest 1933.

**Doris O'Neal**, Secretary to the Treasurer; took business course at Capital; music and good books.

**Virginia Hetzler Weaston**, Director of Admissions; Otterbein A.B. 1937 (cum laude); member of Sigma Zeta and Owl sorority; equestrienne, tennis player, archer.

**Frances Harris**, Instructor of Music; Otterbein B.Mus. (piano) 1926; B.Mus. (organ) 1927; A.B. 1927; studied piano under Frank Murphy of Columbus and Leo Podolsky of Chicago; studied organ at University of Wisconsin and under Edwin A. Kraft of Cleveland.

**Floyd J. Vance**, Registrar; Otterbein A.B. 1916; Ohio State M.A. 1925; principal Martin Boehm Academy 1922-25; acting Dean Otterbein 1930-37.



## Faculty



**Fred A. Hanawalt**, Assistant Professor of Biology, Otterbein B.S. 1913; Ohio State M.S. 1921; part-time study at Ohio State 1932-1933 and 1939.

**Mary W. Crumrine**, Librarian; Otterbein A.B. 1907; B.Mus. 1910; University of Illinois B.S. in L.S. 1935; studied music and German in Berlin 1910-1913; flower gardener, book maker, and student of German language.

**A. P. Rosselot**, Professor of Modern Languages; Otterbein A.B. 1905; University of Wisconsin M.A. 1909; Ohio State Ph.D. 1933; author of "Jean Jacques Rosselot and the Bible;" secretary of Ohio College Association; swimmer, traveler, gardener.

**L. Lee Shackson**, Ohio State 1933 B.S. in Ed.; M.A. in Music Education 1938; camera fan, camper, fisherman, musician, collector of cartoons.

**Raymond E. Mendenhall**, Director of Teacher Training; Penn (Oskaloosa, Ia.) A.B. 1912; Des Moines M.A. 1916; New York Ped.M. 1921; Ph.D. 1925; chairman American Friends Board of Morals; cross-country motorist.

**Mabel Dunn Hopkins**, Instructor in Violin; graduate of Cincinnati Conservatory of Music 1915; studied violin under Leopold Auer 1918; under Paul Kochanski, New York, 1935; under Robert Perutz, Cincinnati Conservatory, 1938.



**Edwin Hursh**, Professor of Sociology, Otterbein A.B. 1905; University of Chicago M.A. 1912; taught eight years in Albert Academy, Freetown, Sierra Leone, West Africa; traveler, gardener, and golfer.

**Geraldine Arnold**, Instructor in Physical Education for Women; Otterbein A.B. 1936; former member of Otterbein Women's Glee Club; tennis player and ice skater.

**Willard W. Bartlett**, Professor of Education; Colgate B.S. 1910; Columbia M.A. 1933; Ohio State Ph.D. 1933; author of "Education for Humanity, the Story of Otterbein College," "The Man by the Side of the Road," and others; holder for several years of New York Intercollegiate Athletic Union record for pole vault.

**Nellie S. Mumma**, Assistant in Library; Otterbein B.S. 1897; member of American Association of University Women.

**Kenneth Barrick**, Professor of Fine Arts; University of Illinois B.F.A. Cum Laude 1937; University of Iowa M.A. 1940.

**R. F. Martin**, Professor of Physical Education; Springfield B.P.E. 1911; Otterbein A.B. 1914; Springfield M.Ed.; president Ohio Athletic Conference; chairman Westerville branch Red Cross.

**Norma Whiteman McClarren**, Registered Nurse; graduate Lakeside Hospital, Cleveland; summers 1940-41 Camp Nurse at Green Wood Lake, Delaware, Ohio; collector of earlier American glassware and quilts.

**Gilbert E. Mills**, Assistant Professor of Modern Languages, Otterbein A.B. 1920; Ohio State M.A. 1928; studied in France, 1921-1922; employed by U. S. Coast and Geodetic Survey 1917-1918; chess player.





## The Freshmen

Sept. 13—The frosh arrive, look around, and decide to stay. Dr. Howe leads them in a get-acquainted party in the evening.

Sept. 15—The Picnic. Life is all cream puffs and swing music.

Sept. 26—The freshmen, after experiencing initial difficulty with feminine pyromaniacs, light their second bonfire for everyone, dance around it, and then traipse off to see "Life Begins for Andy Hardy."

Sept. 26—Coach Happy Harry Ewing declares his 19-man freshman football squad will be "plenty tough to beat."

Oct. 22—Freshman trio charms Chapel audience.

Oct. 22—Freshman fellows pledge fraternities. The heat is off.

Nov. 5—Bill Esselstyn is made permanent president by his classmates. Jim Duvall is vice president, Jean Burkhart secretary, and Tom Moon treasurer.

Nov. 6—Jean Cochran, Joy Johnston, and Bob Pollock lose the Freshman-Sophomore Debate but receive \$3.333 each.

Nov. 9—The freshman trio sings in Fremont.

Nov. 26—Little Ruth Enright plays the big grand piano in Chapel.

Dec. 11—Joy Johnston wins the Russell Declamation Contest. Jeanne Ackley wins third prize.

Dec. 12—Jeanne Ackley wins first prize in both poetry and prose divisions of Quiz and Quill literary contest. Peggy Barry wins third prize in prose.

Dec. 27—John Bushong goes to Oxford to represent Otterbein at the National Assembly of Student Christian Associations.

Jan. 16—The freshmen put on a good musical program in Chapel. Sophomores play hob with tradition by failing to throw pennies.

Feb. 2—More freshmen than any other class win places on first semester honor roll. Twenty-four of them achieve the distinction of being intellectuals.

Feb. 2—The freshmen begin Hell Week.

Feb. 8—Freshmen reach purgatory, slightly bedraggled.

Feb. 15—Freshman Stamp Club meets for saliva drill.

Mar. 13—Freshmen begin to wonder, as Otterbein celebrates seventy-fifth anniversary of Ben Hanby's death.

Mar. 20—Joy Johnston represents Otterbein in Women's State Reading Contest. Delivers "Rebecca."

Bill Esselstyn, president;  
Jean Burkhart, secretary;  
Jim Duvall, vice president;  
Tom Moon, treasurer.





*"Theirs is the buxom health of rosy hue,*





# *Wild wit, invention ever new,*

**Richard Himes**, Dayton, Annex; **Kathryn Behm**, Dayton, Arbutus; **Betty Bridges**, Dayton, Arbutus; **Jeanne Hebbeler**, Cincinnati, Arbutus; **Roger Roach**, Columbus, Country Club; **Forrest Poling**, Basil, Zeta Phi; **Jean Bowman**, Westerville, Arcady; **Elinor Mignery**, Nauvoo, Arcady; **Laura Mae McCorkle**, Jamestown, N. Y., Talisman; **Meriam Haffey**, Canal Winchester, Onyx; **Mary Duckwall**, Arcanum, Arcady; **Martha Miltenberger**, Middletown, Owl; **Robert Wilcox**, Westerville, Sphinx; **Joy Johnston**, Doylestown, Arbutus; **Marjorie Day**, Middletown, Arbutus.

**Wilma Bennett**, Dayton, Arbutus; **Dorothy Markle**, West Newton, Pa., Onyx; **Esther Smoot**, Brookville, Talisman; **Phyllis Brown**, Dayton, Talisman; **Danford Hays**, Cleveland, Sphinx; **Byrl Hodge**, Dayton, Annex; **Jean Williams**, Cleveland Heights, Arbutus; **Ruth Enright**, Toledo, Talisman; **Don Fouts**, Dayton, Annex; **William Lewis**, Columbus, Annex; **Dorothy Crabtree**, Dayton, Greenwich; **Robert Pollock**, New Philadelphia; **Carol Peden**, West Elkton, Talisman; **Lloyd Savage**, Justus, Country Club; **Edna Mae Roberts**, Dayton, Owl; **George Dagres**, Navarre, Jonda.

**Helen Schwinn**, Dayton, Arcady; **Mrs. Grace Lindquist**, Westerville; **Fern Spaulding**, Berrien Springs, Mich., Owl; **Ula Mae Bigham**, Westerville; **Glenn Fuller**, Westerville, Zeta Phi; **Harold Price**, Westerville, Zeta Phi; **Jacqueline Smathers**, Westerville, Arbutus; **Marjorie Hanover**, Westerville, Arcady; **Jane Sturgis**, Westerville, Owl; **Robert Agler Seliger**, Columbus; **Anna Jean Walters**, Akron, Talisman; **Jane Filson**, McKeesport, Pa., Onyx; **June Reagin**, Detroit, Mich., Onyx; **Dorothy Allen**, Springfield, Arcady; **Geraldine McDonald**, Canton, Talisman.

**Mary Jane Kern**, Powell, Greenwich; **Miriam McIntosh**, Westerville, Talisman; **Mary Lord**, Middletown, Owl; **Janet Shipley**, Dayton, Talisman; **Ann Jeanette Hovermale**, Dayton, Talisman; **Dura Jones**, Wilkinsburg, Pa., Country Club; **Howard Struble**, Herminie, Pa., Jonda; **Kenneth Watanabe**, Paia, Maui, Hawaii, Jonda; **Jack Marks**, Herminie, Pa., Annex; **Virginia Hollinger**, Dayton; **Ray W. Gifford**, Westerville, Country Club; **Don Ayle**, Westerville, Sphinx; **Charles McLeod**, Westerville, Sphinx; **Eileen Hoff**, Westerville; **Bruce Hobbs**, Hamilton, Jonda.



# *And lively cheer of vigor born,*

Rachel Walter, Beach City, Onyx; Ray Hughes, Blue Creek; Helen Jean Ricketts, Westerville, Arbutus; John Bushong, Troy, Annex; Mary Jo Windom, Westerville, Owl; Jean Burkhardt, Columbus, Arbutus; Betty Tucker, Columbus; Bill Smith, Middletown, Country Club; Harold Messmer, Newport, Ky.; Norman Thompson (foreground), Ashtabula, Sphinx; John Olexa, Chong Creek, N. Y.; Doris Hotchkiss, Venango, Penna., Onyx; Mary Lou Harrold, Modeltown, N. Y., Arbutus; Jean Miller, Canton, Greenwich; Warren Hayes, New Kensington, Pa., Jonda.

Verlin Hartman, Harrisburg, Pa.; Judy Thomas, Granville, Owl; Bill Esselstyn, Westerville, Sphinx; Katharine Baetzholtz, Jamestown, N. Y., Arbutus; Maurice Gribler, Van Wert, Jonda; Lucille Dodds, Middletown, Arbutus; Jean Ackley, Columbus; Helen Rosensteele, Ambridge, Pa., Talisman; Harry Miller, Westerville, Sphinx; Martha Mikesell, London, Talisman; Betty Strouse, Westerville, Onyx; Peggy Barry, Mt. Vernon, Arbutus; Elizabeth McConnell, Mt. Vernon, Owl.

Doyle Blaugh, Sugarcreek, Country Club; Dean Kuhn, Sugarcreek, Sphinx; Doris Jean Moomaw, Sugarcreek, Arbutus; Howard Moomaw, Sugarcreek, Country Club; Lloyd Price, Zanesville, Jonda; Gordon Crow, Newark, Jonda; Jerry Rone, Lima, Country Club; Ellsworth Statler, Fostoria; Louise Hamilton, Hamilton, Owl; Shirley Server, Dayton, Greenwich; Jenny Wheelbarger, Dayton, Owl; Gloria Server, Dayton, Arbutus.

Arden Cover, Caledonia, Country Club; Forrest Cheek, Westerville; Waid Vance, Westerville, Sphinx; Turney Williamson (on car) Westerville; George Kondoff, Miamisburg, Country Club; Ray Graft, Hamilton, Country Club; Walter Williams, New Philadelphia, Jonda; Phyllis Koons, Mansfield, Owl; William Rowles, Canton; Jean Cochran, Newark, Owl; Merna Hoover, Sunbury, Onyx; Guy Lemasters, Charleston, W. Va., Jonda; Orwen Jones, Middletown, Country Club; Tom Moon, Middletown, Country Club; Malcolm Gressman, Herminie, Pa., Annex; Jim Haff, Lorain, Zeta Phi.



# *The thoughtless day, the easy night,*





# *The spirits pure, the slumbers light,*

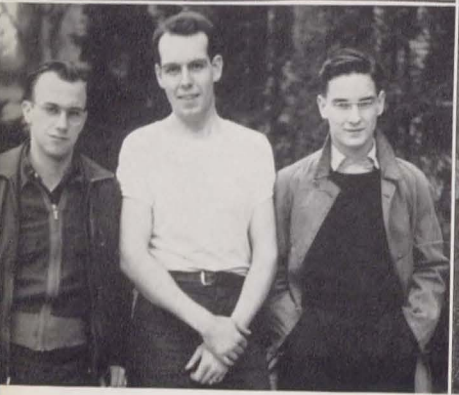

"Shine your shoes and fix your tie . . .

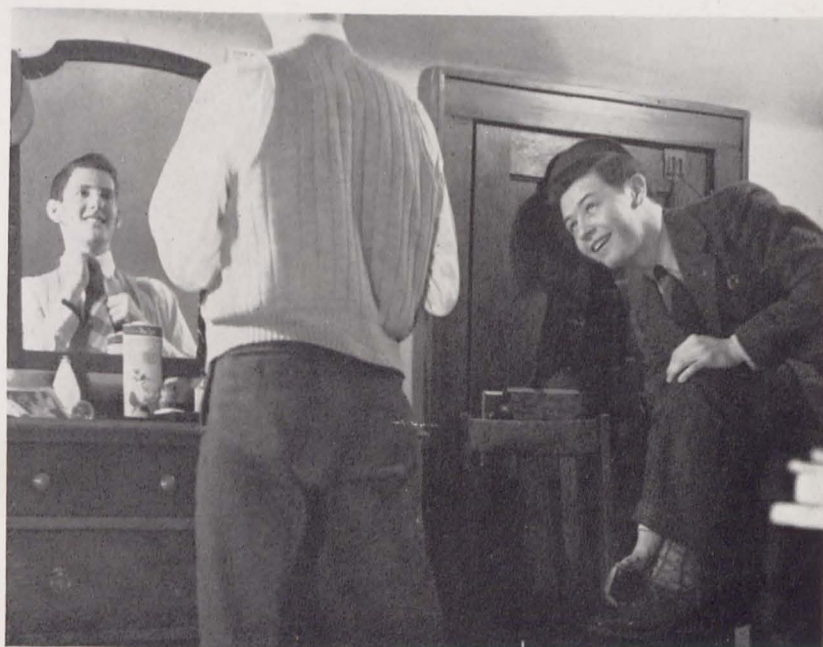

*That fly the approach of morn.* ”

Jane Alexander, Newark, Onyx; Mary Hockenbury, Scottdale, Pa.; Don Johnson, Dayton, Country Club; Mary Rolison, Columbus; Fern Spaulding, Berrien Springs, Mich., Owl; Fanny Baker, Dayton, Arbutus; James Duvall, Middletown, Country Club; Helen Haddox, Columbus, Arbutus; Miriam McIntosh, Columbus, Talisman; Laura Mae McCorkle, Jamestown, N. Y., Talisman; Fanny Baker, Dayton, Arbutus.

Howard Fox, Ashland; John Kennedy, Windham, Zeta Phi; Chauncey Varner, St. Michael, Pa.; Richard Ruckman, Westerville, Country Club; Julia Mokry, Middletown, Onyx; George Metzger, Westerville, Country Club; Geraldine Spencer, Mt. Vernon, Onyx; Paul Davisson, Parkersburg, Sphinx; Lowell Bridwell, Westerville, Sphinx.

Or she'll go out with another guy.”



THE NINETEEN HUNDRED FORTY-TWO

*Sibyl*





## The Sophomores

Sept. 11—Bob Arn finishes flying course and gets pilot's license.

Sept. 19—John Zezech is elected president of the Parliamentary Speech class at its opening meeting.

Oct. 10—Vivian Peterman and Virginia Andrus tie in the race for Fall Homecoming Queen. Leora Ludwick and Helen Lantz are named attendants in Chapel election.

Oct. 24—Vivian Peterman elected Homecoming Queen. Virginia Andrus becomes her Maid of Honor. The girls are good sports and do not pull each other's hair.

Oct. 25—Ivan Innerst plays lead in Fall Homecoming play, "Abie's Irish Rose." Glenn Riley and John Zezech have parts.

Nov. 6—Bruce Deem, John Smith, and Howard Hiland beat the freshmen in the annual inter-class debate.

Nov. 7—Johnny Ruyan deferred till January.

Dec. 11—Ivan Innerst wins second prize and June Neilson wins fourth prize in the Russell Declamation Contest.

Dec. 12—Irving Brown wins second prize in the Quiz and Quill poetry contest. Hints fraud at polls.

Dec. 12—Paul Swartz and Mabel Sizer appear on Prof. Shackson's Columbus radio program.

Jan. 16—Mabel Sizer is elected president of Youth Fellowship.

Feb. 1—Bob Burkhardt sings at Montpelier U. B. Church, as Dr. Howe speaks there.

Irving Brown, vice president; Ivan Innerst, president; June Neilson, secretary; Keith Henton, treasurer.



Feb. 6—Hody Anness, Vic Nolan and Johnny Ruyan to be drafted.

Feb. 6—Irving Brown proposes change in student government. Governor Bricker immediately asks for interview at Irving's convenience. There is talk in Massachusetts Republican primary circles about Brown.

Feb. 6—Jean Frye leads the women's bowling class with a 116.75 average. Evelyn Whitney and Ginny Andrus make 102.65 and 102.42, respectively.

Feb. 20—Irving Brown elected editor of 1943 Sibyl in morning Chapel program. Crowd too sleepy to realize significance of its action. Wakes up momentarily and names Don King business manager. Two good boys who would never strike a defenseless woman.



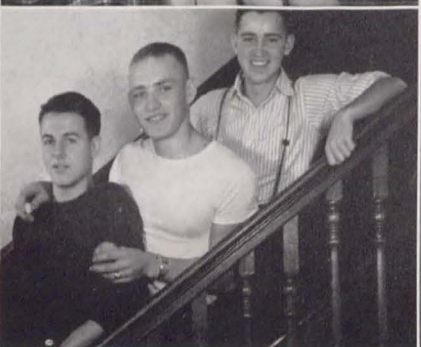

# *"Gay hope is theirs, by fancy fed,*

Jack Stevens, Duquesne, Pa., Zeta Phi; Leo McFarland, Columbus; Gene Wellbaum, Dayton, Country Club; Pauline Landis, McAlisterville, Pa., Arcady; Mary Bright, Cleveland, Owl; Phyllis Nelson, Springfield, Owl; Charles Hopper, Germantown, Zeta Phi; Carl Farnlacher, Westerville, Zeta Phi; Robert Kissling, Barberton, Zeta Phi.

Dorothy Ober, Johnstown, Pa., Greenwich; Mary Jane Foltz, Greenwich; Vivian Peterman, Dayton, Greenwich; Vic Nolan, Flushing, Zeta Phi; Hody Anness, Middletown, Country Club; Harold Crandall, Westerville; Herman Brown, Fayetteville, Jonda; Kathleen Strahm, Pickerington, Arcady; Frank Robinson, Philo, Jonda.

Loran Pratt, Middletown, Country Club; Edwin Roush, Blacklick, Country Club; Lee Franks, Limestone, N. Y., Annex; Lois Hickey, Ebenezer, N. Y., Talisman; Virginia Andrus, Westerville, Talisman; Helen Lantz, Greenville, Arbutus; James Williams, Westerville, Sphinx; Gwendolyn Murphy, Westerville, Talisman; Lloyd Thompson, Shaker Heights, Annex.

Robert McQuilken, Bradford, Pa.; Allan Miltenberger, Middletown, Country Club; Thomas Wells, Croton, Jonda; Marion Chase, Eldrid, Pa., Country Club; Bruce Deem, Hamilton, Country Club; William Hinton, Dayton, Country Club; Richard Strang, Toledo, Country Club; Harvey Winkelman, Cincinnati, Jonda; Guy Lemaster, Charleston, Jonda.

Irving M. Brown, Arlington, Mass., Annex; Dick Hartzell, Dayton, Annex; Carl Moody, Mechanicsburg, Annex; June Neilson, Sunbury, Owl; Ruth Deever, Dayton, Owl; Carol Workman, Columbus, Arbutus; Mae Pletcher, Scotdale, Pa., Arcady; Helen Ball, Columbus; Mattie Ellen Turner, Duke Center, Pa., Owl.



## *Less pleasing when possessed;*

**James Patton**, Westerville, Country Club; **Jean Frye**, Westerville, Arbutus; **William Barr**, Columbus, Zeta Phi; **Charlotte Patterson**, Springfield, Owl; **Dorothy Hilliard**, Dayton, Owl; **Emily Wilson**, Johnstown, Pa., Owl; **Allen Miltenberger**, Middletown, Country Club; **John Shiffler**, Chardon, Country Club; **Carlos Rucker**, Westerville, Country Club.

**Wallace Ferrall**, Canton, Zeta Phi; **Robert Burkhardt**, Middletown, Zeta Phi; **Ted Gourley**, Canton, Zeta Phi, **Georgiene Linnert**, Chagrin Falls, Arcady; **Mary Fay McMillan**, Marengo, Arcady; **Joanna Hetzler**, Germantown, Owl; **Fred Noel**, Westerville, Zeta Phi; **James Welbaum**, Akron, Zeta Phi; **John Ruyan**, Flushing, Zeta Phi.

**Margaret Cherrington**, Westerville; **Margaret Shoemaker**, Westerville, Owl; **Mary Ellen Sexton**, Westerville, Talisman; **Iona Tatterson**, Fairmont, W. Va., Arcady; **Henrietta Mayne**, Westerville, Arcady; **Jacqueline Pfeifer**, Westerville, Arcady; **Richard Dent**, Columbus, Jonda; **Floyd Moody**, Westerville, Country Club; **Dean Elliott**, Westerville, Country Club.

**Ruth Speicher**, Massillon, Greenwich; **Patricia Orndorf**, Westerville, Greenwich; **June Joyce**, Amherst, Greenwich; **Marvin Paxton**, Worthington; **Charles Hefling**, Uhrichsville, Sphinx; **Robert Morris**, Westerville, Country Club; **William Longhenry**, Westerville, Sphinx; **Keith Henton**, Corry, Pa., Jonda; **Harold Lindquist**, Westerville; **Robert McLean**, Westerville, Annex.

**Mary Workman**, Cincinnati, Talisman; **Leora Ludwick**, Cincinnati, Owl; **Mabel Sizer**, Cincinnati; **Geneva Barrick**, Centerburg; **Dorothy Robertson**, Caledonia, Arcady; **Catherine Robertson**, Caledonia, Arcady; **Lois Smathers**, Westerville, Arbutus; **Geraldine Wright**, Lancaster, Arbutus; **Jeanne Mickey**, Pittsburgh, Pa., Arbutus.



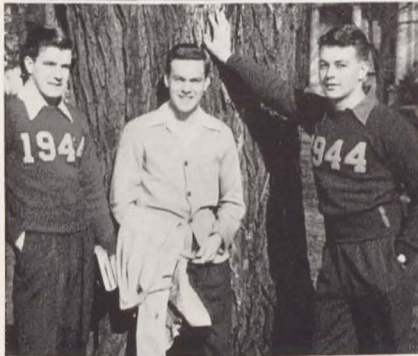



*The tear forgot as soon as shed,*



# *The sunshine of the breast . . . ”*

**James Kraner**, Pickerington, Country Club; **Allan Bartlett**, Westerville, Zeta Phi; **Robert DeMass**, Akron; **Helen Hood**, Middleton, Pa., Owl; **Glenn Riley**, Springfield, Country Club; **Evelyn Whitney**, Westerville, Arbutus; **Schuler Stine**, Miamisburg, Annex; **James Brown**, Burgettstown, Pa., Annex; **Harold McBride**, Mansfield, Annex.

**John Smith**, Westerville; **Richard Strang**, Toledo, Country Club; **Fred Good**, Dayton, Jonda; **Dorothy Shiesl**, Windber, Pa., Greenwich; **Donald King**, Westerville; **Bob Kreitz**, Columbus; **Herbert Miller**, Westerville; **William Jones**, Middletown, Zeta Phi.

**Ross Lindsey**, Dennison; **Leo Jamison**, Bradford, Pa., Sphinx; **John Zezech**, Meriden, Conn., Zeta Phi; **Evan Schear**, Westerville, Country Club; **James Demorest**, Westerville, Country Club; **Ivan Innerst**, Dayton, Zeta Phi; **Evelyn McFeeley**, (junior), Windber, Pa., Greenwich; **Lloyd Thompson**, Shaker Heights, Annex; **Vivian Peterman**, Dayton, Greenwich.





## **The Juniors**

Sept. 11—Harry Bean receives license as first class pilot.

Sept. 26—Norman Dohn becomes editor of the Tan and Cardinal. Mildred Fisher becomes associate editor.

Oct. 9—Harry France is chosen junior class vice president. Other new officers are Janet Holzworth and Jim Grabill, class representatives.

Oct. 24—Marjorie Miller is elected editor of the Christmas Quiz and Quill magazine. Wilma Creamer is business manager.

Nov. 7—Rudy Thomas, Ed Daniels, and Norm Dohn are nominated for mention in College Who's Who. They each order five copies of the book.

Nov. 7—Wayne Barr announces that \$600 has been received in the C.C.A. drive.

Dec. 12—Paul Reber wins second prize in the Quiz and Quill prose contest.

Dec. 13—Bill Burkhart heads all-campus Christmas party.

Dec. 17—Beverly Loesch heads a Christmas party for the underprivileged children of Westerville. Ruth Wolfe sees to it that there are plenty of games for them to play.

Dec. 27—Malcom Clippinger in Oxford, representing Otterbein at the National Assembly of Student Christian Associations. Declares liquor to be superb.

Jan. 20—Wayne Barr, representing the rest of the student body, addresses the seniors in their Recognition Day program. Tells them how sorry we will be when they are gone (if they ever go).

Jan. 21—Marguerite Lightle presents organ recital in Chapel. Each and all are amazed at her finesse.

Feb. 6—Jim Eby joins the Naval Reserve.

Feb. 6—Harry France and Bill Lefferson drafted. Bill Burke deferred until June.

Feb. 20—Frances Cummins leads scoring in women's intramural basketball with 80 points.

May 1—Nasty crowds throw blunt objects through Sibyl office window as the book of the month fails to make its appearance. The editor escapes unhurt, having had a two-day start. The business manager has a broken collar-bone.

June 10—Sibyls are mailed to students, accompanied by a humorous note about "better late than never." Students show complete lack of a sense of humor and institute manhunt for editor.



Norman Dohn, secretary;  
Harry France, vice president;  
Ray Jennings, president;  
Wayne Barr, treasurer.



*"To each his sufferings, all are men*





# *Condemned alike to groan,*

**Bill Lefferson**, Middletown, Country Club; **Bob Williams**, Magnolia, Country Club; **Emma Jane Hilliard**, Westerville, Arbutus; **Bette Lou Baker**, Spring Valley, Arbutus; **Frances Garver**, Strasburg, Owl; **Betty Orr**, Cleveland, Arcady; **John Perry**, Harper's Ferry, W. Va., Annex; **Jewell Turner**, Roanoke, Va., Owl; **Erma Mehaffey**, Dayton, Greenwich; **Martha Helman**, Windber, Pa., Greenwich.

**Helyn Boyer**, Westerville, Talisman; **Ray Jennings**, Condit, Country Club; **Francis Bailey**, Piqua, Zeta Phi; **Bill Holford**, Dayton, Country Club; **Betty Anglemeyer**, Dayton, Talisman; **Helen Knight**, Clarksburg, W. Va., Talisman; **Wayne Barr**, Ashland; **Howard James**, Union City, Ind., Jonda; **Jean Unger**, Cleveland Heights, Arbutus; **Lois Carman**, Cleveland, Talisman.

**Mary Rankey**, Westerville, Talisman; **Ellen Mae Van Auken**, Westerville, Talisman; **Evelyn Svec**, Cleveland, Talisman; **Jane Williams**, Bradford, Pa., Talisman; **Mildred Fisher**, Buffalo, N. Y., Onyx; **Jim Eby**, Dayton, Country Club; **George Garrison**, Columbus; **Beverly Loesch**, Cleveland, Owl; **Max Phillians**, Westerville, Sphinx; **Warren Ernsberger**, Westerville, Sphinx.

**Evelyn McFeeley**, Windber, Pa., Greenwich; **Blanche Baker**, Westerville; **Ellen Paetschke**, Dayton, Owl; **Ruth Wolfe**, Punxsutawney, Pa., Owl; **Bernard Duckwall**, Arcanum, Jonda; **Dick Ziegler**, Dayton, Jonda; **Wilma Jean Boyer**, Westerville, Onyx; **Phyllis Durst**, Johnstown, Pa., Onyx; **Frances Cummins**, Newark, Owl; **Dorothy Arm-priester**, Dayton, Owl.



# *The tender for another's pain,*

Harry Rhoads, Johnstown, Pa., Jonda; Leslie Mokry, Middletown, Jonda; Betty Cook, Dayton, Arbutus; Louise Ditzler, Johnstown, Pa., Arbutus; Wilma Creamer, Westerville, Arcady; Richard Creamer, Westerville; Paul Reber, Dayton; Bill Burkhardt, Columbus, Country Club; Rudy Thomas, Dayton, Country Club; Roy Metz, Clarence Center, N. Y., Sphinx; Norman Dohn, Clarence, N. Y., Sphinx.

Bill Buckingham, Lancaster, Jonda; Malcom Clippinger, Dayton, Jonda; Anona Coning, Greenville; Janet Parr, Crestline, Onyx; Elizabeth Umstot, Keyser, W. Va.; Gladys Beachley, Fayetteville, Pa.; Ray Mehl, Middletown, Country Club; Edgar Daniels, Dayton, Annex; Chester Turner, Ashville, N. Y., Jonda; James McQuiston, Sharpsville, Pa.

Malcolm Williams, Commercial Point, Sphinx; Paul Gwinner, Galion, Sphinx; Anna Brooks, Rio Grande; Lillian Warnick, Keyser, W. Va.; Joseph Dixon, Londonderry, Jonda; Edward Nesbitt, Chevy Chase, Md.; Harry Bean, Westerville, Country Club; James Sheridan, Greensburg, Zeta Phi; Edwin Fisher, Dunbar, W. Va.; Margaret Biehn, Kenton, Arcady; David Hartsook, Westerville, Country Club.

Harry France, Mansfield, Country Club; Betty Shawen, Dayton, Owl; Ellajean Frank, Akron, Owl; Muriel Winegardner, Westerville, Arcady; James Grabill, Westerville, Country Club; Russell Holtz, Rixford, Pa., Country Club; Gilmore Crosby, Wilkinsburg, Pa., Jonda; James Wood, Johnstown, Pa., Jonda; Peggy Wintermute, Newark, Owl; Janet Holzworth, Dover, Owl.



# *The unfeeling for his own.*



THE NINETEEN HUNDRED FORTY-TWO

*Sibyl*



Paul Shartle, vice president; Bill Noll, president; Ruth Otsuki, secretary; Eldon Shauck, treasurer.

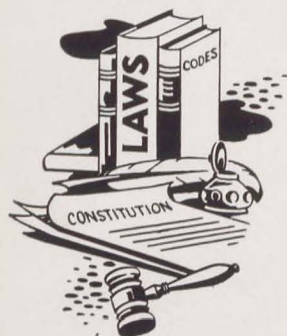

## The Seniors

Oct. 10—Jim Corbett is elected president of the Student Council, replacing Fred Long, who was drafted.

Oct. 11—Sara Brickner, president of W.R.A., leads Otterbein delegation Ohio College Outing Conference, Hocking State Park.

Oct. 17—Helene Bauer and Mary Jane Kline go to the Women Student Government Association conference at Ohio Wesleyan.

Oct. 24—Dick Rule becomes Tan and Cardinal Business manager, replacing Jack Perry. Rule says, "I'm a man of few words: Business Is Bad."

Oct. 29—Lois Arnold leads hockey team in first intercollegiate contest of the year, losing to Ohio State.

Nov. 7—Mary Jane Kline, Almena Innerst, Ruthanna Shuck, Eldon Shauck, Jim Corbett, Ruth Otsuki, and Dick Rule nominated for College Who's Who.

Nov. 23—Ed Arndt is first Otterbein student to be called by the draft during the school year. He enlists in the Army Air Corps.

Dec. 5—Bill Noll, Almena Innerst, Jim Corbett, and Bette Greene elected Representative Seniors.

Dec. 5—Bob Raica and Dick Rule are only seniors on basketball squad as it whips Cedarville in the first game of the year.

Dec. 12—Reta LaVine takes third prize in the Quiz and Quill poetry contest.

Dec. 17—Flo Emert directs the planting of a blue spruce tree on the campus in the name of Sigma Zeta.

Dec. 19—Jim Corbett, Bill Noll, and Bob Cornell to be drafted.

Jan. 16—Bob Raica named acting Student Council president. Jim Corbett given title as honorary president.

Feb. 6—Paul Shartle becomes president of the Interfraternity Council.

Feb. 7—Lois Arnold is married to Marv Wagner.

Feb. 7—Mary Lou Healy reigns as Winter Homecoming Princess. Ruth Cook and Almena Innerst are her attendants.

Feb. 20—Georgia Turner elected president of the basketball club of the W.R.A.

Feb. 20—Betty Cook is new president of Y.W.C.A.

Mar. 15—Ruthanna Shuck is married to Dick Robertson.



As graduation approaches, the girls look confidently to the future, the towers of Otterbein behind them . . . and the fellows have some mighty important matters to talk over.



# *"Yet ah, why should they*

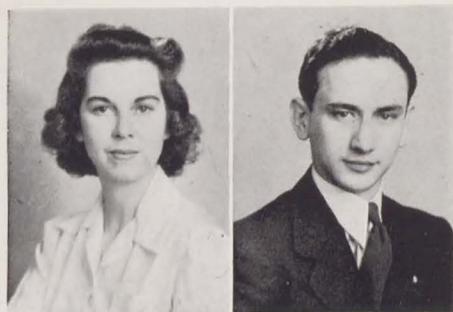

**Mary Lou Healy**, Winter Homecoming Princess; president Home Economics, president Arbutus; Cochran Hall Board; Education Club; Women's Glee Club; 1941 Sibyl staff.

**Charles Jackson**, vice-president King Hall Board; president Band; Men's Glee Club; Corresponding Secretary Jonda; intramural sports.

**Vesta Lilly**, secretary Onyx; Band.

**Sara Brickner**, president Women's Recreation Association; treasurer Onyx; Inter-Sorority Council; Cochran Hall Board; Tan and Cardinal; 1941 Sibyl; Cap and Dagger.

**Helene Bauer**, International Relations Club; Y. W. C. A. Cap and Dagger; Women's Recreational Association; Hockey Club; Talisman.

**George Bishop**, Life Work Recruits; Y. M. C. A.; Youth Fellowship; Country Club; intramural sports.

**Howard Altman**, president McFadden Science Club; program chairman Sigma Zeta; tennis; Orchestra; Band; Sphinx.

**Janet Scanland**, Phi Sigma Iota; W. R. A.; debate; Women's Glee Club; Acapella Choir; Owl.

**Anthony Ruble**, Keister Greek Prize 1941.

**Eldon Shauck**, president Y. M. C. A.; president Education Club; co-chairman C. C. A.; business manager 1942 Sibyl; associate editor Tan and Cardinal 1940-41; associate editor Quiz and Quill 1940-41; treasurer senior class; Publications Board; King Hall Board; Choral Union.

*know their fate, since sorrow never comes too late,*

**Paul Sellers**, Life Work Recruits; Y. M. C. A.; Band; Evening Choir.

**Wanda Alice Hatton**, president Thomas Co-op House; vice-president Onyx.

**Ruth Finley**, member judiciary committee of Women's Glee Club; Cap and Dagger; Y. W. C. A.; Women's Recreation Association; choir; Talisman.

**Martha Baker**, Sergeant at Arms and Trustee Talisman; Judiciary committee Glee Club and Choir; Cap and Dagger; W. R. A.; Y. W. C. A.

**Mary Jane Brehm**, president Talisman; Student Council; Cochran Hall Board; Inter-Sorority Council; Tan and Cardinal staff; 1941 Sibyl staff; intramural sports.

**Emerson Iles**, Band.

**Betty Woodworth**, president Quiz and Quill club; Chaucer Club; Cap and Dagger; Y. W. C. A.; Life Work Recruits; Youth Fellowship Committee; Associate Editor Quiz and Quill Spring 1941; Owl; winner first prize Quiz and Quill poetry Contest 1938; winner first prize Burkhart Poetry Contest 1941.

**Arthur Secrest**, Sigma Zeta; vice-president McFadden Science Club; Cap and Dagger; Varsity "O"; Track; Tennis; Sigma Delta Phi.

**Richard Rule**, president Pi Beta Sigma; vice-president Varsity "O"; business manager Tan and Cardinal; in "Who's Who In American Colleges," Student Council; Interfraternity Council; Cap and Dagger; baseball; basketball; track (holds Otterbein 100-yard dash record).

**Genevieve Tryon**, Life Work Recruits, International Relations Club; Student Council; Y. W. C. A.; Women's Recreation Association.





# *And happiness too swiftly flies? Thought would*



**Sarah Weimer**, Women's Recreation Association; Y.W.C.A.; Kappa Phi Omega.



**Lester K. Halverson**, president Zeta Phi; vice president Student Council; vice president Chaucer Club; associate editor 1941 Sibyl; Interfraternity Council; Band; Orchestra; intramural sports.



**Lois Arnold Wagner**, vice president Home Economics Club; secretary Cochran Hall Board; Y.W.C.A.; Women's Recreation Association; 1941 Sibyl; Talisman.



**Florence Emert**, president Sigma Zeta; Weinland Chemistry Prize 1939; Quiz and Quill; Owl.



**William Noll**, president Senior Class; president Varsity "O"; Representative Senior; football; baseball; Zeta Phi.

**Pauline Guild**, Life Work Recruits; Education Club.

**Ruth Smith**, Russell Declamation Contest First Prize 1939; Cap and Dagger; Women's Glee Club; Orchestra; Violin Quartette; Talisman.

**Charles Ashley**, United Brethren minister, ordained 1938.

**James Corbett**, president Student Council; president Country Club; Representative Senior; Interfraternity Council; council-member Education Club; Chaucer Club.

**Clarine Moore**, Life Work Recruits; Choral Union; Y.W.C.A.; Owl.

# *destroy their paradise.*

**Lillian Bale**, Y.W.C.A.; Home Ec Club; McFadden Science Club; Cap and Dagger; W.R.A.; Inter-Sorority Council; Life Work Recruits; Education Club; Onyx Sorority; International Relations Club; Badminton Championship 1938.

**Harry McFarland**, Chaucer Club; Zeta Phi.

**Andrew P. Woolley**, Sigma Zeta; Sphinx.

**Reta LaVine**, Phi Sigma Iota, Secretary-Treasurer; Education Club; Secretary; Vice-President, Y.W.C.A.; World Fellowship Chairman, area chairman; Youth Fellowship, Vice-President; C.C.A., Secretary; Owl.

**Phyllis Light**, Orchestra; Glee Club; Acapella Choir; Voice Scholarship; Talisman.

**Bette Greene**, Student Council; Cochran Hall Board; Cap and Dagger; W.R.A.; 1941 Sibyl staff; T. and C. staff; Quiz and Quill, Program chairman; Manager of Women's Glee Club; Representative Senior; Who's Who, 1941; Vice-President, Arbutus.

**Almena Innerst**, Cochran Hall Board; Student Council; Y.W.C.A. President (area chairman, service chairman); C.C.A., Co-chairman; T. and C. staff; Glee Club; Talisman; First Prize, Barnes Short Story 1941.

**Raymond Brubaker**, King Hall Board; Junior Representative; Cheer Leader—Head Cheer Leader — Senior Year; Intramural sports, Varsity "O"; Pi Kappa Phi.

**Wendell Emrick**, Inter-Fraternity Council; Intramural Sports; Y.M.C.A.; Men's Glee Club, president; Varsity Quartette; Jonda.

**Ruth Otsuki**, Phi Sigma Iota, President; Y.W.C.A., Treasurer and Vice President; Youth Fellowship, secretary-treasurer-business manager; W.R.A.; T. and C. staff; Sibyl Staff; President, Onyx.





# *No more; where ignorance is*



**Ruth Cook**, Y.W.C.A.; W.R.A.; Women's Glee Club, President; Church Choir; Chapel Choir; Member of May Day Court; Talisman.



**Bob Raica**, Student Council, Acting President; Varsity "O"; Secretary-Treasurer; Basketball; Tennis; Sibyl Staff, Advertising Manager; Vice President (House Manager, Trustee), Country Club.



**William Morgan**, Sigma Zeta; Football (1939-40); Country Club.



**Marguerite Lightle**, Life Work Recruits, Secretary-Treasurer; Y. W. C. A.; C. C. A.; Women's Glee Club, Vice President; \$100.00 Scholarship for honors in piano contest of 1938; President Arcady.



**Betty Rosensteel Ballenger**, Home Economics Club; Y.W.C.A.; Women's Recreational Association; Tan and Cardinal; 1941 Sibyl Staff; Women's Glee Club; Talisman.

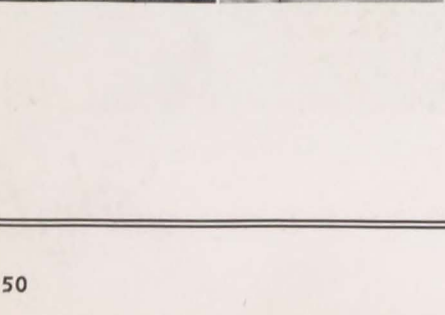

**Russell Martin**, Education Club; Zeta Phi.

**Ruthanna Shuck**, Student Council; Secretary, Campus Council; Cap and Dagger; Chaucer Club, Y.W.C.A.; W.A.A.; T. and C. Staff; Talisman.

**Bob Heffner**, President of Freshman Class; Baseball; Soloist with Glee Club; Chorus; Country Club.

**Thomas Gardner**, Sigma Zeta; Interfraternity Council; President, Jonda.

**Martha Williams**, Cap and Dagger; Y.W.C.A.; W.A.A.; Sibyl Staff; Women's Glee Club; Treasurer, Arbutus.

# *bliss, 'tis folly to be wise."*—Thomas Gray

**Mary Jane Kline**, president Cochran Hall Board; Pi Kappa Delta; Chaucer Club; Cap and Dagger; secretary Y. W. C. A.; secretary C. C. A.; Women's Recreation Association; Tan and Cardinal; 1941 Sibyl staff; Women's Glee Club; Talisman; attendant to Homecoming Queen 1939; attendant to May Queen 1941.

**Carmen Slaughterbeck**, Y. W. C. A.

**Paul Shartle**, vice-president of his freshman, sophomore, and senior class; manager of freshman and varsity basketball; member of judiciary, Men's Glee Club; tennis; Varsity "O"; Choir; Band; Orchestra; vice-president Pi Kappa Phi.

**Georgia Turner**, secretary Inter-Sorority Council; vice-president Women's Recreation Association; secretary of her junior class; Cochran Hall Board; Cap and Dagger; Y. W. C. A.; sophomore debate; varsity debate 1940-41; secretary Quiz and Quill; copy editor Tan and Cardinal; 1941 Sibyl staff; Talisman.



Nothing, seniors will tell you, is more conducive to study than a tidy desk.



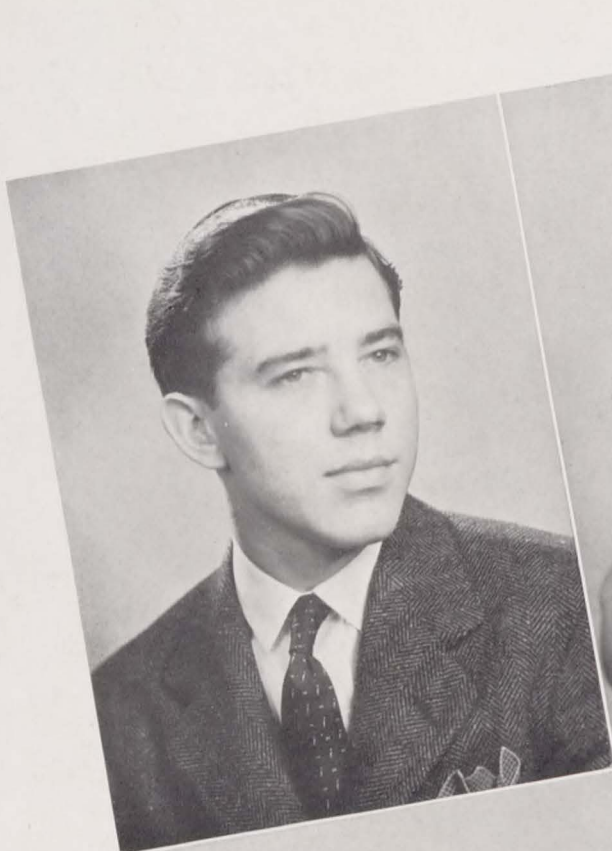

James Corbett  
Bette Greene

Almena Innerst  
William Noll

## Otterbein's Representative Seniors

A T. and C. editorial declared: "To Jim Corbett we take off our hats, for the fine way in which he has handled his duties (as Student Council president) in the short time that he has been in office." Jim's fairness and unassuming personality have brought him the friendship of everyone.

Bette Greene almost holds the record for number of activities engaged in. She writes, paints, acts, and is successful at all of it. She holds offices in six organizations. She is the only senior to appear in the College Who's Who for the second time.

Almena Innerst has always been ready to help out, whatever the need. As president of the Y.W.C.A., co-chairman of the C.C.A., and a member of the Cochran Hall Board and Student Council, the greater part of her college career has been in the service of her fellow students.

When Bill Noll left Otterbein with Jim Corbett to join the Army Air Corps, so great was students' admiration for him that they retained him as honorary president of the senior class and of Varsity "O". His jollity made him a friend of all.

Bette Greene pauses on her way to the art department . . . Jim Corbett directs a student council meeting . . . Bill Noll holds the cup he helped to win . . . Almena Innerst types material for Reverend Mr. Boyer, to whom she is secretary.





*“And what’s the lowest thing in the world?”*

*You don’t know? Hear that! He don’t know!”*



Their Year begins with plenty of grunts and groans  
in the Scrap Day sack rush . . . the biggest day of  
Their Year—the Zeta Phi boys at Homecoming.



T H E I R   Y E A R



## Freshman Period

Do you remember the lonely and apprehensive feeling with which you came up the walk to the Ad Building that Saturday afternoon? You hesitated outside for a moment, your only possessions in this new land squatted forlornly about you.

Every fellow and girl who passed you seemed to possess that distant charm of being an upperclassman. A day later you were to discover these same persons to be fellow freshmen, who had arrived an hour before you did.

"Where do you want to go?" beamed a fellow whose tag marked him as an "Information."

"Why, to the dormitory, I guess. It's—oh, it's named after something in the Bible—Psalm Hall, I think."

That's the way Freshman Period began. But the days were filled with revelations. Everyone in the dorm was as lonesome as you, and that was consoling. You tramped downtown in groups to take advantage of the offers in the back of the "Y" Handbook. You had the time of your life fixing up your room, dividing the space with your roomie.

Somebody came in and reported overhearing an upperclassman say that this was a good-looking and talented freshman class.

"Doggone right!" you stoutly declared.



The freshmen arrive to stay, with handboxes, card tables, bows and arrows. Here are Esther Smoot, a friend of Esther's, Helen Schwinn, and Mary Hockenberry . . . they sign up in the registrar's office and receive their tags and "Y" Handbooks.

The ping pong tables and the women's gymnasium do their part in helping the freshmen to iron out the year's schedule. Notice Dura Jones in the lower right corner of the picture, seeming to discuss matters with the empty chair beside him . . . Harry Miller, Dick Himes, and Arden Cover are pronounced O. K. . . . that evening, the get-acquainted party with its cider and doughnuts . . . Dave Hartsook leads the freshmen in their first cheer for Otterbein!

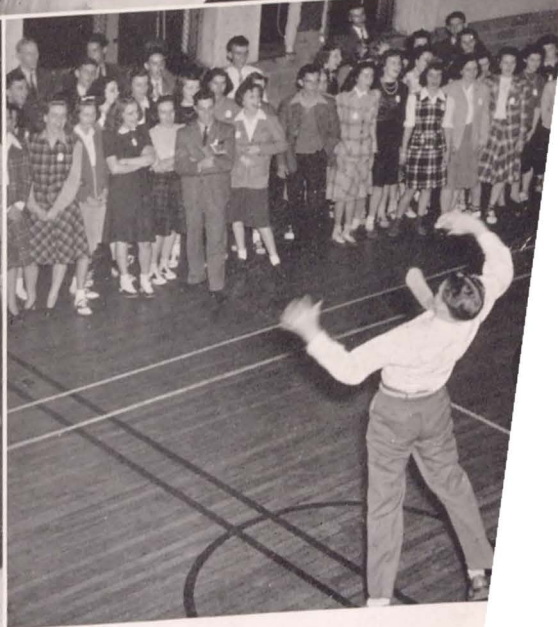
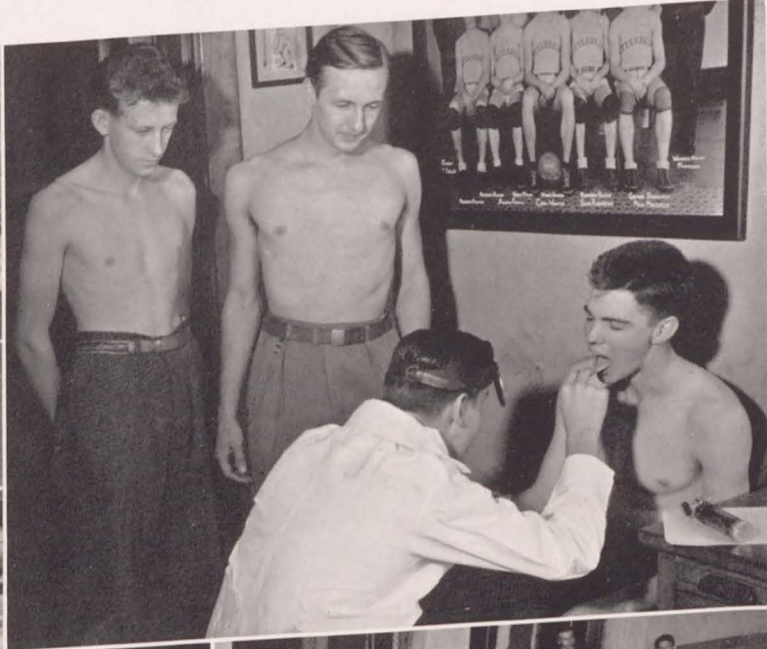



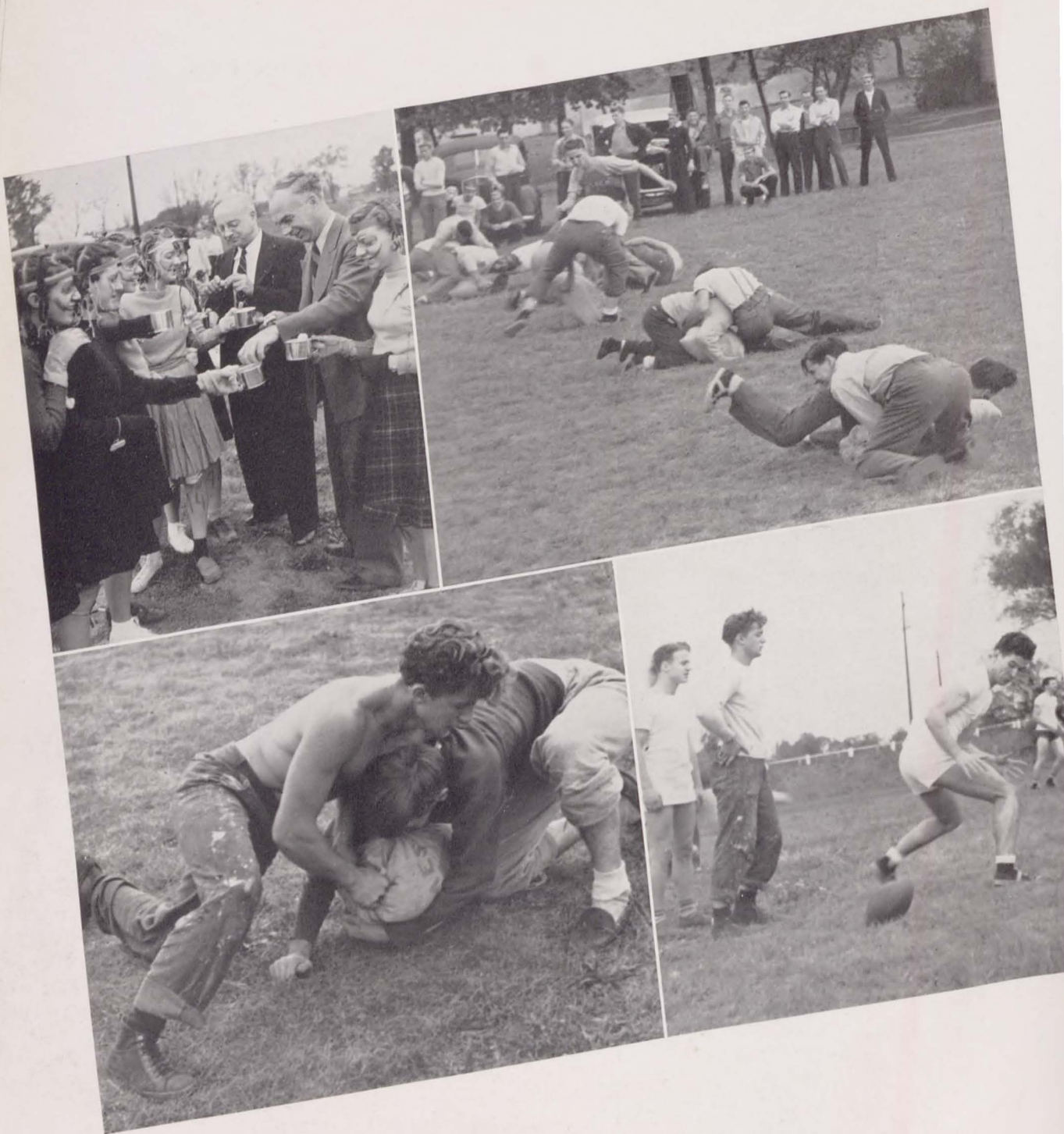

Dresses inside out, hair braided on all sides, teeth blacked out with gum, lip-stick all over their faces, and the sophomore class numerals on their legs, these maidens show what the well-dressed freshman girl will wear on Scrap Day. Here they treat Professors Hanawalt and Martin to candy . . . The initial impact of the sack rush . . . Karl Farnlacher, the irresistible force, and Lowell Bridwell, the immovable object . . . A fumble costs the sophomore team valuable time.

## Scrap Day

Everything depended on the tugawar. Earlier, that cold morning, the fleet freshmen had finished far ahead of their fumbling opponents in the relay race, but the heavier sophomores had crushed them in the grueling sack rush. The freshman girls had won the baseball game, but lost in volleyball.

So, the fight was even in the afternoon as the crowd mashed the weeds to get favorable positions along the banks of the creek. The freshmen had the lower bank, the sophomores, the higher. Each of the ten men on either side scraped to his own satisfaction the pit in which he was to keep a foot-hold during the pull. Finally they were ready, and the rope grew taut across the creek. Dr. Howe fired the gun.

The sophomores suddenly "gave," and the freshmen fell off-balance. Before they could regain a footing, their rivals were hauling in the rope, hand over fist. Never letting go, the freshmen fought half-way across the creek. In a last gesture of defiance, anchor-man Malcolm Gressman held out momentarily on the bank, barely clutching the end of the rope. The final tug threw him into the water, too.

The freshmen fellows continued to wear their caps, and the girls kept their ribbons.

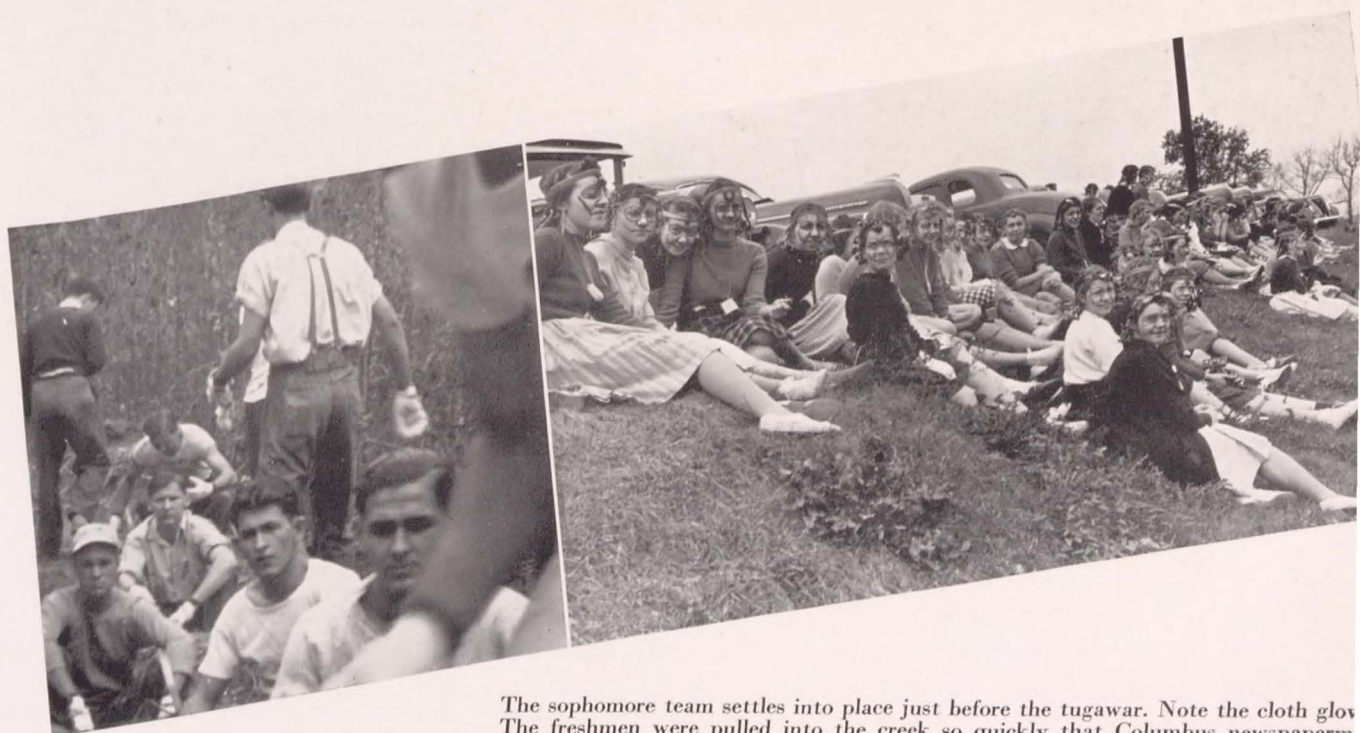

The sophomore team settles into place just before the tugawar. Note the cloth glove. The freshmen were pulled into the creek so quickly that Columbus newspapermen, expecting a long struggle, didn't get their pictures . . . These Otterbein beauties add to the hillside, cheering their gladiators in the relay and sack rush.



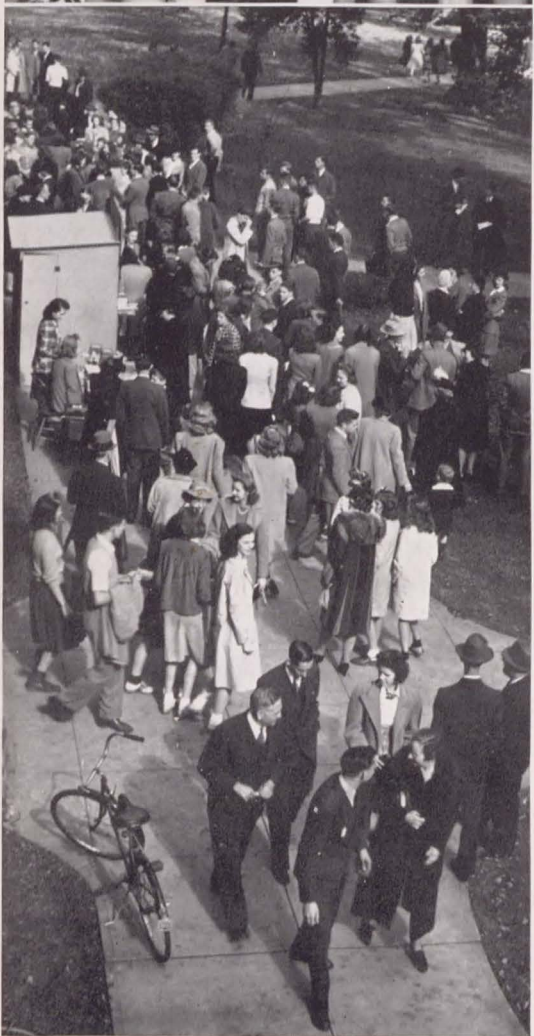

"Charlie" the football dummy stands guard over the Bercaw House during the day and receives no little amount of affection . . . Crowds swarm from the Administration Building following the coronation.

## *When the Sons and*

Homecoming! A blaze of color. The streets have been painted. Foot-prints twenty-feet long lead down College Avenue to the Ad Building.

Down in front of the old building, where a crowd is rapidly gathering, a sign-bedecked booth peddles pennants, tickets to "Abie's Irish Rose," Otterbein stickers, and histories of Westerville. Next door, the Crafts Guild displays its products.

"By golly, George, there's a table full of Sibyls! Do you remember . . ."

"When we threw Johnny Halleck in the creek? Do I!"

"They don't do it anymore. They don't know what creeks are for, anymore, Charlie."

"Do you remember . . ."

"The time we filled the chapel bell with concrete? Or the time we put Mr. Vance's cow in Prof. Altman's classroom? There was the time . . ."

And so the stories go. The grads recognize their old professors. They ask about the game with Marietta and recall that Otterbein once beat Ohio State.

The queen is crowned, the freshmen cut capers in the ensuing program, and the old grads go off to their reunion lunches.

"Same old Chapel! George, do you remember when Willie put an alarm clock in the lectern?"

"They don't do it anymore."

# daughters of Otterbein come home

The game has been won, the play was a success. The old grads gather at the fraternity house, lounge in the front room looking over the group pictures of yesteryears. The table is piled high with traditional fried chicken and gingerbread.

"Gingerbread and chicken, George! Remember . . ."

"We used to get our chickens in Prof. Rosselot's henhouse!"

"They buy 'em now, George."

"Unstolen chicken don't taste the same, Charlie."

Queen Vivian and her court at the chapel throne: Leora Ludwick, Betty Anglemyer (last year's queen), Vivian Peterman, Virginia Andrus, and Helen Lantz. Vivian holds the symbol of her rule, the football which is to be used in the afternoon game.

Betty Orr touches up the chin-whiskers of Ivan Innerst who, thirty minutes later, will step onto the stage in the leading role of "Abie's Irish Rose."

After the play home-comers and students join in the "Queen's Reception" dance in the armory.

Amid the decorations of their prize-winning house, Country Clubbers welcome an old grad.



THE NINETEEN HUNDRED FORTY-TWO

*Sibyl*





## *1941 May Queen*

Ruthanna Shuck



## *Fall Homecoming Queen*

Vivian Peterman

Ruthanna Shuck, brown-haired senior from Findlay, was Otterbein's 1941 May Queen. Ruthanna, who recently changed her major from art to Dick Robertson, is interested in music, literature, and art. Lovely in a spring formal dress on the May throne, she is equally attractive in an old smock on the fourth floor of Lambert Hall, where she paints in oils. "May Queen" was not the first honor for Ruthanna. She was Sibyl Queen in 1940 and represented Otterbein in the Ohio College Beauty Contest. This year she is mentioned in "Who's Who in American Colleges and Universities." She is a member of Talisman sorority.

Vivacious Vivian Peterman ruled over Fall Homecoming and inspired Otterbein's eleven to beat Marietta (she kissed captain Bob Cornell). Black hair, green eyes, an Ipana smile—"Pete" equals them with her varied and enthusiastic interests, swimming, tennis, dancing. One of Otterbein's cheerleaders, she also led cheers at Dayton Fairview High School, from which she graduated in 1940. By virtue of her part in the May Day play of 1941 she is a member of Cap and Dagger Dramatics Club, and she is also an active Greenwich girl.



Vivian Peterman



Ruthanna Shuck



"Otterbein's all-around girl—beauty, activities, leadership, personality, scholarship, sports, and downright personality"—that was the job the Sibyl took upon itself in seeking its queen.

The result—black-haired Mabel Sizer, Cincinnati sophomore. A tennis, swimming, and baseball enthusiast, she is also secretary of the Y. W. C. A., secretary of the orchestra, member of the Glee Club and Acapella Choir, president of Youth Fellowship, and member of the student council. She graduated from Walnut Hills High School with a Cum Laude honor and earned a 4.000 during the second semester of last year at Otterbein.

Choice of the Varsity "O" men—Mary Lou Healy. This brown-haired Delaware senior leads a vigorous life on the campus, well becoming her title of Winter Princess. Not only is she active in student affairs, being president of Arbutus sorority and the Home Economics Club and a member of the Education Club Council, but also is an enthusiastic sportswoman. She swims, plays tennis, and is a first rate participant in women's intramural basketball. Majoring in home economics, she is looking forward to becoming a school teacher.



Mabel Sizer



Mary Lou Healy

*Sibyl Queen*  
Mabel Sizer



*Winter Princess*  
Mary Lou Healy



THE NINETEEN HUNDRED FORTY-TWO

*Sibyl*





Jewell Turner typifies the silently suffering pledge.

## Hell Week

It isn't an African tribal custom, it is just Otterbein having one heck of a week. It is a time when the girls go through the entire day, looking like they do when they first get up in the morning.

The boys are walking candy stores and they have a warm spot—but it isn't their heart.

Back-breaking tasks are in order. The library steps need a scrub-down with a toothbrush. College Avenue needs to be measured with a ruler. The railroad ties from here to Columbus must be counted.

The campus spectator runs into questionnaires. "Why is a duck?" "Will you marry me?" "I'm the reluctant dragon. Sign here."

"I'm building castles in the air," explains the girl atop the ladder.

"Happy birthday!" says the pledge, and hands you a cup cake with a burning candle in it.

"Kisses—ten cents."

The turkish towels, the itchy burlap shirts, and the brow-scraping curtsies are the adornments of students of higher learning. One of them has rested his mirror on the trunk of a tree and is busily shaving. Another is beating a tom-tom with a bone and selling tickets to the Varsity "O" dance.

"Fresh Fish!"

It lasts a week. Empires and arches fall. Half the freshman class is now acquainted with "Jabberwocky." Another third can tell you the full inscription on Ben Hanby's grave stone. A fair majority will gag if you offer them a sandwich. And the overwhelming majority of them, though "battered and beaten and torn," will recall the week with genuine pleasure and ever afterwards maintain that Hell Weeks began to be milder after they had theirs.



Posey Brown murders a song to the ukulele accompaniment of Anne Hovermale . . . Dubbs Roush and Jerry Rone peddle their fish . . . Helen Schwinn scrubs the Ad Building, while Byrl Hodge in background is obliged to offer Prof. Botts a piece of candy . . . the humiliating experience of this pledge is mercifully shielded from us, but Lois Smathers looks for another pledge with fiendish pleasure.

THE NINETEEN HUNDRED FORTY-TWO

*Sibyl*



*Deadline met... the presses thunder... I and*

---

*C's out! A great organization has done its job.*

---

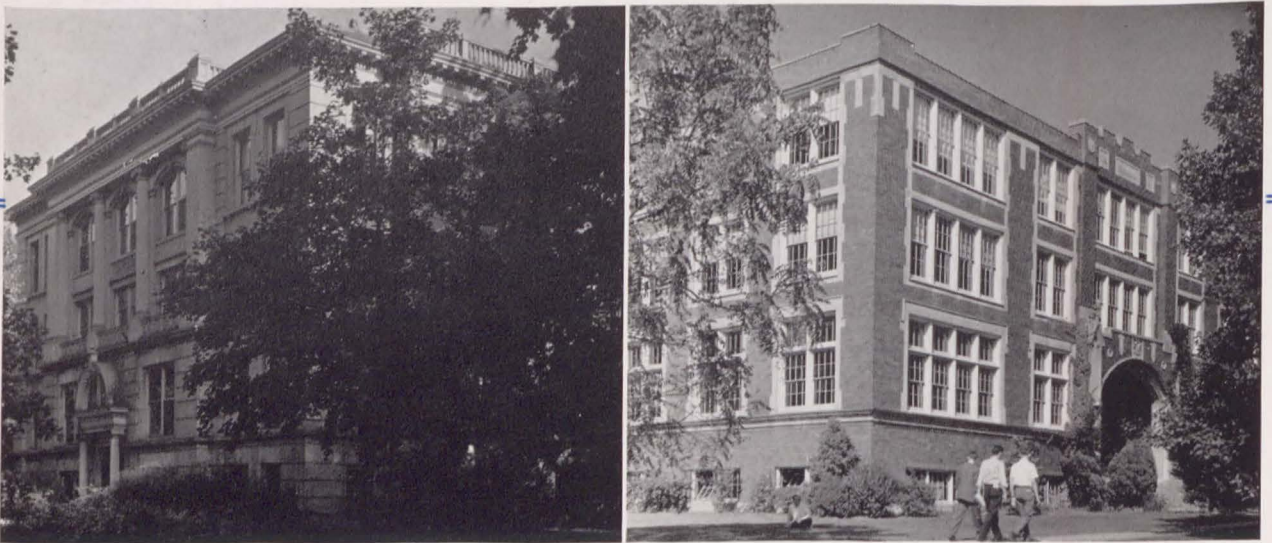

Filled with students' extra-curricular activities,  
Lambert Fine Arts Hall and McFadden Science  
Hall exemplify Their Organizations.



THEIR ORGANIZATIONS



## THEIR ORGANIZATIONS

That's Ruth Otsuki peeping out from behind the big Onyx sign in the Homecoming parade . . . President Marguerite Lightle tacks something on the Arcady bulletin board . . . there is laughter and song at this chili party of the Arbutus girls at Emmajane Hilliard's.



The Sphinx pledges treat their actives to a Christmas dance at the Masonic Temple . . . The Annex boys are trying to swing out on "Deep Purple" . . . The Owls have a multitude of activities, as this picture shows. Note Betty Tucker clutching the scholarship cup for safe keeping.



Paul Gwinner and Smoky Williams supplement the Sphinx trophy case . . . Onyx and her alumnae . . . Ready for any eventuality are the firehouse fellows and their dog, between Heffner and Cover.



Iona Tatterson, Henrietta Mayne, and Jackie Pfeifer take over the northeast steps of the campus in the name of Arcady . . . these are not young lawyers in pursuit of the above fire truck, but the Country Clubbers out for a ride . . . Chattanooga Choo-choo delights the heart of Zeta Phi.





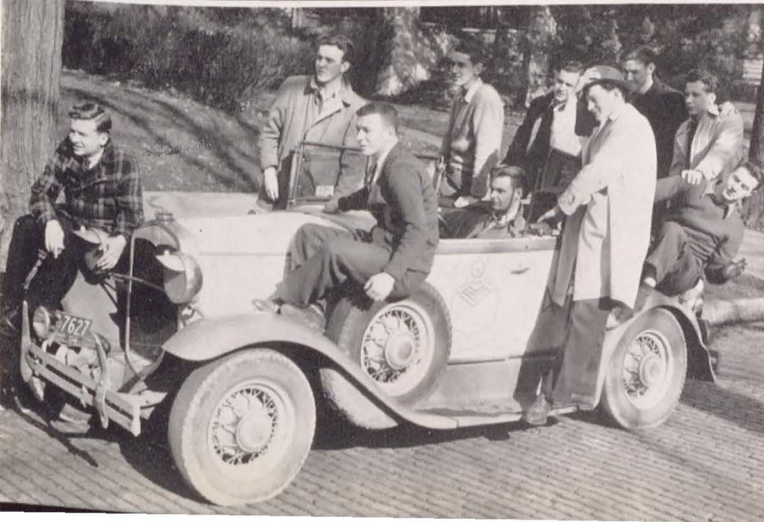



The Onyx girls chat with visiting alumnae after the Homecoming festivities.



Kappa Phi Omega was organized in the fall of 1921 and chose for its motto "Sisters and Friends to the End." The colors of the sorority are royal blue and gold and their symbol is the onyx stone.

The Homecoming festivities of 1941 were of more than usual significance for at this time the 20th Anniversary Luncheon of the Onyx Sorority was held, and was well attended both by alumnae and members. Pleasant memories of the huge and beautifully decorated cake and the delicious luncheon, the corsages of chrysanthemums tied with blue ribbons lettered with "Kappa Phi Omega-20th anniversary" will live on. But, for more lasting memories, the alumna presented them with a combination radio-phonograph and they purchased a studio couch.

Following homecoming, all forces were out for a "County Fair" rush party. After pledging and the usual run of festivities, Santa rolled into visit them. He reigned first at a coed theatre party and then a few nights later helped pass out gifts at the Christmas Slumber Party held in the clubroom amid the glittering of merry christmas lights, the babble of voices droning like bees. Next call was for a trip out to Lillian Bale's for a waffle party to commemorate the birthdays of their January geniuses. The Intersorority formal followed on Valentine's Day. Predictions are for bigger and better times in the future—a roller skating party has been planned and the Spring formal will again be in the limelight.

## OFFICERS

Wanda Hatton.....President  
 Sara Brickner.....Vice President  
 Janet Parr.....Secretary  
 Wilma Jean Boyer.....Treasurer  
 Mrs. A. R. Spessard.....Adviser  
 Millie Fisher.....Reporter  
 Judy Mokry and Dorothy Markle.....  
 .....Co-editors of sorority paper

# Kappa Phi Omega



## CLASS OF 1942

Lillian Bale  
 Sara Brickner

Wanda Hatton  
 Vesta Lilly

Ruth Otsuki  
 Sarah Weimer

## CLASS OF 1943

Wilma Jean Boyer  
 Phyllis Durst

Mildred Fisher  
 Janet Parr

## CLASS OF 1945

Jane Alexander  
 Jane Filson  
 Merna Hoover  
 Doris Hotchkiss

Dorothy Markle  
 Julia Mokry  
 June Reagin  
 Geraldine Spencer

Betty Strouse  
 Rachel Walter  
 Lois Wilt  
 Meriam Haffey

Front Row: Mokry,  
 Filson, Strouse, Spen-  
 cer, Reagin, Markle.  
 Second Row: Hotch-  
 kiss, Haffey, Alexander,  
 Hoover, Walter, Wilt.  
 Third Row: Brickner,  
 Fisher, Parr, Otsuki,  
 Lilly, Weimer, Bale.



THE NINETEEN HUNDRED FORTY-TWO

*Sibyl*



## OFFICERS

Eleanore Anderson.....President  
 Martha Helman.....Treasurer  
 Dorothy Shiesl.....Secretary  
 Constance Sapp.....Chaplain  
 Mrs. Edler.....Adviser

## Theta Nu



## GREENWICH

### CLASS OF 1943

Eleanore Anderson  
 Dorothy Shiesl

Martha Helman

Constance Sapp  
 Evelyn McFeeley

### CLASS OF 1944

Vivian Peterman  
 Ruth Speicher

Patricia Orndorf  
 Marijane Foltz

June Joyce  
 Dorothy Ober

### CLASS OF 1945

Mary Jane Kern

Jeanne Miller  
 Dorothy Crabtree

Shirley Server

Front Row: Marijane Foltz,  
 Dorothy Shiesl, Evelyn Mc-  
 Feeley, Eleanore Anderson, Con-  
 stance Sapp, Shirley Server.

Second Row: Erma Mehaffey,  
 Martha Helman, Patricia Ornd-  
 orf, Ruth Speicher, Dorothy  
 Ober, June Joyce, Vivian Peter-  
 man, Mary Jane Kern.



The Greenwich girls are sitting still, but not for long.



A typical evening in the Greenwich clubroom—Mac making coffee . . . Marty in her favorite chair by the window writing a letter . . . Ober in the middle of the room demonstrating her newest jitterbug step to Shiesl . . . prexy Elanore Anderson and Marijane in a conference over their last double . . . Erma trying to make Connie sit still so she can get her hair set for her . . . June and Spike making an effort to study out of the same chemistry book, while Pete's trying to talk to anyone who will listen . . . Pat Orndorf scurrying in at the last minute (she lives in town).

This is Theta Nu, the sorority whose rush party always has a Greenwich Village setting: a basement, checkered table cloths, candles, wall-hangings, frivolity, noise, dancing. There are parties and teas and dances, but there are also little things that the Greenwich girls remember. There are the basketball games where they all dressed alike and sat together, the hikes and bicycle trips, the special tables for birthdays, late afternoon cokes at Dew's, mass study sessions. All these are the Greenwich year.



Happy evenings like this enhance the friendships of Arbutus.



A Parisian nightclub—that's what the Masonic Temple looked like one night this year. Gaily dressed couples sat at little tables with red and white checkered tablecloths. And light was provided by candles, each embedded in a beer bottle! That was the final touch of the artistic Arbutus girls in their party for their pledges.

Epsilon Kappa Tau is a sorority of friendly, happy, peppy girls with broad interests. They take part in all of the college's activities and are leaders in many of them. Their Winter Princess President, Mary Lou Healy, is also president of the Home Economics Club. Jean Unger is president of Chaucer Club and Bette Greene heads Cap and Dagger and manages the Women's Glee Club.

When Arbutus needs money, it earns it. This year the girls gathered papers throughout Westerville, commandeering Hody Anness' car to do the job and sold them to buy pledge pins.

You can tell an Arbutus pledge because she's wearing a white middie, with a black skirt and black cotton stockings. The pledge who is up on her sorority history knows that Arbutus began as a secret society in 1917, adopting as its colors pink and white, and as its motto, "Love and Honor." Its sponsors are Mrs. Shackson and Mrs. West.

## OFFICERS

Mary Lou Healy.....President  
 Bette Greene.....Vice President  
 Ruth Finley.....Secretary  
 Martha Williams.....Treasurer  
 Betty Lou Baker.....Inter-Sor. Rep.  
 Mrs. Shackson, Mrs. West.....Advisers

## Epsilon Kappa Tau



**ARBUTUS**

### CLASS OF 1942

Ruth Finley

Martha Williams  
 Mary Lou Healy

Bette Greene

### CLASS OF 1943

Betty Lou Baker  
 Louise Ditzler

Emmajane Hilliard

Betty Cook  
 Jean Unger

### CLASS OF 1944

Evelyn Whitney  
 Jean Mickey

Carol Workman  
 Lois Smathers  
 Helen Lantz

Gerry Wright  
 Jean Frye

### CLASS OF 1945

Jean Burkhart  
 Betty Bridges  
 Wilma Bennett  
 Lucille Dodds  
 Helen Haddox  
 Gloria Server

Jeanne Hebbeler  
 Katherine Behm  
 Jannie Baker  
 Jean Williams  
 Joy Johnston  
 Marjorie Day

Doris Jean Moomaw  
 Helen Jean Ricketts  
 Mary Lou Harold  
 Katherine Baetzhold  
 Jackie Smathers  
 Peggy Barry

Front Row: Harold, Unger, Bridges, M. Williams, Greene, Healy, Finley, F. Baker, Baetzhold, J. Williams, Day.

Second Row: Haddox, Dodds, Frye, Workman, Hilliard, Whitney, Johnston, Behm, Ricketts, Burkhart.

Third Row: Bennett, Mickey, Smathers, Moomaw, Wright, Lantz, J. Smathers, Barry, Hebbeler, Ditzler, B. Baker, B. Cook.



THE NINETEEN HUNDRED FORTY-TWO

*Sibyl*



## OFFICERS

Mary Jane Brehm.....President  
 Almena Innerst.....Vice President  
 Ruth Cook.....Treasurer  
 Helyn Boyer.....Secretary  
 Phyllis Light.....Birthday Chairman  
 Helen Knight and Betty Anglemyer.....  
 .....Social Committee  
 Mrs. George McCracken.....Adviser  
 Mrs. Kenneth Bunce.....Adviser  
 Ruth Smith.....Historian

## Tau Epsilon Mu



**TALISMAN**

Mary Jane Brehm  
 Georgia Turner  
 Betty Ballenger  
 Ruth Cook

Betty Anglemyer  
 Helyn Boyer  
 Evelyn Svec

Lois Hickey  
 Marybeth Harrold

Ruth Enright  
 Carol Peden  
 Phyllis Brown  
 Janet Shipley

### CLASS OF 1942

Mary Jane Kline  
 Helene Bauer  
 Ruth Smith

### CLASS OF 1943

Jane Williams  
 Mary E. Rankey  
 Jo Argyle

### CLASS OF 1944

Virginia Andrus  
 Gwen Murphy

### CLASS OF 1945

Anna Jean Walters  
 Laura Mae McCorkle  
 Geraldine MacDonald

Ruthanna Shuck  
 Lois Wagner  
 Almena Innerst  
 Martha Baker

Lois Carman  
 Ellen Van Auken  
 Helen Knight

Mary Workman  
 Mary Ellen Sexton

Anne Hovermale  
 Martha Mikesell  
 Esther Smoot  
 Miriam McIntosh



Front Row: H. Rosensteel, MacDonald, Hovermale, Shipley, Peden, McIntosh, Enright, Walters.

Second Row: Mike-sell, Brown, Rankey, Boyer, Brehm, Cook, Innerst, Kline, Ballenger.

Third Row: McCorkle, Sexton, Harrold, Svec, Turner, Bauer, Argyle, Shuck, Williams, Carmen, Smoot.

Back Row: Wagner, Baker, Murphy, Hickey, Knight, Anglemyer, Andrus, Workman, Van Auken, Light.

It's a quiet evening in the Talisman clubroom. There are no tests tomorrow.



Those little girls you see with the horrible rim-turned-down hats during Hell Week are the Talisman pledges. But, that really isn't typical of Talisman, for this club is the "Sorority of Queens." Last year Ruthanna Shuck was Otterbein's Queen of the May and Betty Anglemeyer held the royal football as Queen of Fall Homecoming. Ellen Van Auken and Helyn Boyer were among her attendants. And this February attendants to the Winter Princess were Almena Innerst and Ruth Cook, and the Fall Homecoming Maid of Honor was Ginny Andrus.

The girls of the Purple and Gold are also young ladies of business sense. Their specialty is the rummage business. For a long time they "collect" and then, several times a year, they tote it to Columbus where they sell. This is the way in which they pay for their new studio couch and radio-victrola.

One of the highlights of the Talisman year is the Senior Tea, at which each senior member receives a gift from the sorority and to which each girl invites a non-Talisman as her guest.

When Tau Epsilon Mu was born in secrecy among the fourth-floor girls of Cochran Hall in 1915, they called themselves "The Cream of the Dorm," for indeed, cream always rises to the top!



That's a game of "Psychology"  
that Leggy and Ducky are all  
set to play on the floor.



Turkey, huge and glorious, rules the May formal of Arcady at Granville Inn. And what does this prove? It proves the Arcady girls know their food as well as they know the way to a man's heart! When they treated their pledges to a skating party down at Skateland last fall, the gang climaxed the evening by whisking up to Westerville for some hot and luscious chili at Mrs. Altman's.

Mrs. Altman and Mrs. Esselstyn, Arcady's sponsors, saw to it that the pledge-given Christmas party in the clubroom was another triumph of good taste. They showered the party with boxes of delicious cookies.

The year is full of pleasant memories for the girls whose motto is "Thoughtful each of all." There was the weiner roast on the cold evening before Scrap Day . . . the charming tea at Mrs. Williams' . . . the winning float at Homecoming . . . the evening that the Zeta Phi boys serenaded Iona Tatterson . . . and only recently, the "Kid Party," at which everyone dressed and acted like a kid, a ribbon in the hair and an all-day sucker in the mouth.

You will recognize an Arcady pledge because when she comes to a doorway she crawls through it as though it were only six inches high.

## OFFICERS

Marguerite Lightle.....President  
 Allegra Alspaugh.....Vice President  
 Betty Orr.....Treasurer  
 Iona Tatterson.....Secretary  
 Henrietta Mayne.....Reporter and Historian

## Rho Kappa Delta



## ARCADY

### CLASS OF 1942

Marguerite Lightle

Allegra Alspaugh

### CLASS OF 1943

Betty Orr

Margaret Biehn

Muriel Winegardener

### CLASS OF 1944

Georgiene Linnert  
 Henrietta Mayne  
 Pauline Landis  
 Mary Fay McMillan

Kathleen Strahm  
 Iona Tatterson  
 Barbara Miller

Mae Pletcher  
 Jackie Pfeifer  
 Helen Ball  
 Catherine Robertson

### CLASS OF 1945

Marjorie Hanover  
 Elinor Mignerey

Dorothy Allen  
 Jean Bowman  
 Dorothy Robertson

Helen Schwinn  
 Mary Duckwall

Front Row: McMillan, D. Robertson, Hanover, Bowman, Duckwall, Mignerey.

Second Row: Linnert, Lightle, Alspaugh, Schwinn, Allen, Tatterson, Miller.

Third Row: Landis, Pfeifer, Pletcher, Strahm, Ball, Orr, Winegardener, Biehn, Mayne, C. Robertson.





# Sigma Alpha Tau



## OWLS

Florence Emert  
Clarine Moore

Frances Cummins  
Ellajean Frank  
Beverly Loesch

Mary Bright  
Joanna Hetzler  
June Neilson  
Ruth Deever

Edna Mac Roberst  
Fern Spalding  
Jean Cochran  
Judy Thomas

### CLASS OF 1942

Reta LaVine  
Janet Scanland  
Jeannette MacNair

### CLASS OF 1943

Dorothy Armpriester  
Frances Garver  
Betty Shawen  
Peggy Wintermute

### CLASS OF 1944

Dorothy Hilliard  
Mattie Ellen Turner  
Charlotte Patterson  
Margaret Shoemaker

### CLASS OF 1945

Louise Hamilton  
Elizabeth McConnell  
Martha Miltenberger  
Mary Jo Windom  
Jennilee Wheelbarger

## OFFICERS

Mary E. Learish	President
Beverly Loesch	Vice President
Ruth Wolfe	Secretary
Janet Holzworth	Treasurer
Frances Cummins	Social Chairman
Dorothy Hilliard	Reporter
Reta LaVine	Chaplain

Mary E. Learish  
Betty Woodworth

Ruth Wolfe  
Janet Holzworth  
Ellen Paetschke

Helen Hood  
Leora Ludwick  
Phyllis Nelson  
Emily Wilson

Mary Lord  
Jane Sturgis  
Phyllis Koons  
Jewell Turner

Front Row: Koons, Turner, Miltenberger, Sturgis, Hamilton, McConnell, Lord, Windom, Spaulding.

Second Row: Turner, Hilliard, Emert, Woodworth, Loesch, Learish, Wolfe, Holzworth, LaVine, Scanland.

Third Row: Garver, Neilson, Armpriester, Frank, Patterson, Wilson, Moore, Wintermute, Paetschke, Ludwick, Bright.

Fourth Row: Thomas, Cummins, Hetzler, Shawen, Cochran, Nelson, Wheelbarger, Hood, Deever, Roberts.



When even half the Owls get together at one time, it's a big party.



The Owls are the type of girls who marry. This year they celebrated at least seven of their alumnae's nuptials. All of which is getting married at a terrific pace.

Marriage is not the only long suit of Sigma Alpha Tau sorority. Another one is sagacity, English translation of which is scholarship. The Owls are the possessors this year of the sorority scholarship cup, and they are fairly regular winners of it. Along with wisdom goes absent-mindedness, as we find in the case of Beverly Loesch, who followed up a busy afternoon in the laboratory by endorsing a check, "Bromo Seltzer"!

The Owls are penny-wise, too. Each week they put a penny apiece into a fund which buys them almost a record a week.

During this year the girls have held the Hades Hop, a dance at the Knights of Pythias Hall; the Popcorn Ball, a party given by the pledges for the actives at the Masonic Temple; a luncheon at the TAT Villa, given by the actives for the pledges; and several clubroom parties. And now in the planning stage is the gala spring formal to be held at Granville Inn.



The Jonda boys sit down to a soul-satisfying meal of baked potatoes and hamburgers.



Where there are pre-med students, you are bound to find cats being dissected. At least that's the favorite past-time of President Tom Gardner and Fred Good after their dates each Saturday night. "Quick, Nurse Good, butcher knife number 7-A! Oops! Hand me the bucket." Blood, anguish, all the tension of the operating room—the Jonda boys grin and bear it.

Eta Phi Mu has been the closest fraternity to the campus for seventeen years. Surgical operations aren't the only things which take place in the brown house on Park Street. With the influx of pledges this year Jonda, normally sedentary, has become athletic. Jonda is also the musical fraternity. This year it rigged up its own glee club, which sang at the organization's semi-formal banquet at Willie's, in February.

Jonda's triumvirate of sponsors includes Prof. F. A. Hanawalt, who has sponsored the club since its origin in 1922, Dr. George McCracken, and Prof. Francis Babione. House Mother is Mrs. Louise Garrison, whose baked rolls the fellows will swear by.

Jonda has announced its intention to stay open during the summer months to accommodate students attending summer school.

## OFFICERS

Thomas Gardner ..... President  
 Keith Henton ..... Vice President, Chaplain  
 Richard Ziegler ..... Treasurer  
 Dick Dent ..... Secretary  
 Malcom Clippinger ..... Sergeant at Arms  
 Frederick Good ..... Inter-Frat. Rep.  
 Mrs. Louise Garrison ..... House Mother

## Eta Phi Mu

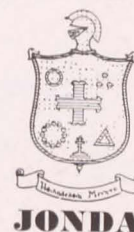

Thomas Gardner

### CLASS OF 1942

Wendell Emrick  
 Paul Sellers

Charles Jackson

Richard Ziegler  
 Leslie Mokry  
 Joseph Dixon

### CLASS OF 1943

Malcom Clippinger  
 William Buckingham  
 Howard James

Harry Rhoads  
 Chester Turner  
 James Wood

Keith Henton  
 Tomas Wells

### CLASS OF 1944

Dick Dent  
 Frank Robinson  
 Harvey Winkelman

Fred Good  
 Herman Brown

Maurice Gribler  
 Guy Lemaster  
 Kenneth Watanabe

### CLASS OF 1945

Warren Hayes  
 Lloyd Price

Bruce Hobbs  
 Howard Struble  
 Walter Williams

Gilmore Crosby

### PLEDGES

Gordon Crow

George Dagres

Front Row: Crosby, Hobbs, Gribler, Blaugh, Dagres, Hayes, Wood, Price.

Second Row: Dent, Williams, Brown, Struble, Crow, Sellers, Watanabe, Robinson, Dixon, Rhoads.

Back Row: James, Good, Duckwall, Ziegler, Clippinger, Dr. McCracken, Professor Hanawalt, Professor Babione, Henton, Jackson, Turner, Emrick, Wells, Mokry, Buckingham.



THE NINETEEN HUNDRED FORTY-TWO

*Sibyl*



# Sigma Delta Phi

## OFFICERS

Charles Bridwell.....President  
Howard Altman.....Vice President  
Norman Dohn.....Secretary  
James Williams.....Treasurer  
Max Phillians.....Chaplain  
Roy Metz.....Sergeant at Arms  
Mrs. Edna Priest.....House Mother  
Prof. McCloy and Prof. Shackson.....Advisers



**SPHINX**

Charles Bridwell

Edgar Arndt  
Norman Dohn

Lowell Arndt  
Paul Ernsberger  
Jerry Stockdale  
Norman Meckstroth

Lowell Bridwell  
Danford Hays  
Harry Miller

### CLASS OF 1942

Arthur Secrest  
Andrew Woolley

### CLASS OF 1943

Malcolm Williams  
Warren Ernsberger  
Paul Gwinner

### CLASS OF 1944

Robert Arn  
Charles Hefling  
James Hodgden

### CLASS OF 1945

Paul Davisson  
Dean Kuhn  
Waid Vance

Howard Altman

Roy Metz  
Max Phillians

Elvin Adams  
Leo Jamison  
William Longhenry  
James Williams

William Esselstyn  
Charles McLeod  
Robert Wilcox

**Front Row:** McLeod, Davisson, Thompson, Hayes, Vance, Kuhn.

**Second Row:** Mrs. Priest, Williams, Altman, Prof. McCloy, Bridwell, Dohn.

**Third Row:** Meckstroth, Woolley, Metz, Stockdale, Jamison, Arndt, Longhenry.

**Fourth Row:** Esselstyn, Gwinner, Hefling, Ernsberger, Phillians, Williams.



The Sphinx boys talk over the war with their now drafted president, Ed Arndt.



"Telephone, Pooch, high school's out!"

That's a common cry at Sphinx House, because along with being noted for having a large number of town fellows in the club, the Sphinx boys are noted for their high school girl friends, especially "Pooch" Meckstroth and "Lucky Leon" Jamison.

Sigma Delta Phi is an organization of sportsmen. Sphinx holds this year's cups for bowling and Prune League basketball, and the boys are cracker-jack pool players. Pool contributes to clear thinking, so the boys are also possessors of the prized fraternity scholarship trophy.

Sphinx is unique for its knack of getting into College Humor magazine, having been there twice in the last three years, and bids fair to repeat the trick with pictures of its "Football Party" for pledges at Camp Wildwood.

Other Sphinx parties of the year include a Christmas dance at the Masonic Temple, a dinner-dance staged by the pledges at the Southern Hotel in Columbus, and the Novelty Party held in March.

Charles Bridwell is president of the club. He replaced Edgar Arndt when the latter was drafted.



Jennilee pings, and Jim watches  
Jennilee, and the Zeta Phi boys  
watch them both.



Zeta Phi is a fraternity of "firsts" and diversity. It was the first fraternal organization to be recognized as such by the college, the first to own its own house, and the first to introduce the use of a pledge manual in the training of pledges. Its alumnae chapter includes such campus personalities as Dr. Michael, Prof. Steck, and Rev. J. Neely Boyer. Sponser E. W. E. Shear is noted for his friendliness and enthusiasm.

Zeta Phi House abounds with: Lester Halverson, president, chemistry major, vice president of the Student Council and of Chaucer Club, pleasantly cynical, admirer of Schopenhauer; Russ Martin, vice president, teaches freshman math, furnace-fixer; Glenn Conrad, secretary, president of the International Relations Club, member of Phi Sigma Iota; George Hogue, treasurer, industrious business major, works at Home Savings Company; Johnny Zezech, hefty sergeant-at-arms; Chuck Hopper, harassed social chairman; Bob Kissling, conscientious student; Ivan Innerst, efficient; Jimmy Sheridan, facetious.

Don't suppose the Zeta Phi boys are only intellectual. They hold the Otterbein volleyball championship and have representatives on every varsity athletic team.

## OFFICERS

Lester Halverson.....President  
 Glenn Conrad.....Secretary  
 George Hogue.....Treasurer  
 Charles Hopper.....Social Chairman  
 Mrs. Anita Hull.....House Mother

## Zeta Phi



## ZETA PHI

### CLASS OF 1942

Robert Cornell

Lester Halverson  
 William Noll

Russell Martin

### CLASS OF 1943

Glenn Conrad

James Sheridan  
 Marvin Wagner

Francis Bailey

### CLASS OF 1944

William Barr  
 Roy Broughman  
 Edwin Gourley  
 Robert Kissling  
 John Ruyan  
 William Jones

Allen Bartlett  
 Karl Farnlacher  
 George Hogue  
 Fred Noel  
 James Welbaum

Robert Burkhardt  
 Wallace Ferrall  
 Ivan Innerst  
 Victor Nolan  
 John Zezech  
 Jack Stevens

### CLASS OF 1945

George Kondoff  
 James Haff

John Kennedy  
 Glenn Fuller

Ed Morrison  
 Forrest Poling

Front Row: Gourley, Conrad,  
 Nolan, Welbaum, Fuller, Jones.  
 Second Row: Noel, McFar-  
 land, Halverson, Mrs. Anita  
 Hull, Hopper, Sheridan.

Third Row: Kondoff, Haff,  
 Burkhardt, Stevens, Brough-  
 man, Poling, Kissling.

Fourth Row: Zezech, Farn-  
 lacher, Innerst, Ruyan, Barr,  
 Bailey.





## OFFICERS

1st semester, Jim Corbett.....President  
 2nd semester, Paul Shartle.....President  
 Robert Raica.....Vice President  
 Robert Heffner.....Secretary  
 Ray Jennings.....Treasurer  
 Ray Mehl.....Sergeant at Arms  
 Robert Raica.....House Manager  
 William Hinton.....Social Chairman  
 Mr. and Mrs. John Jones.....House Mother and Father  
 Dr. A. P. Rossclot.....Adviser

# Pi Kappa Phi



## COUNTRY CLUB

Ray Brubaker  
 Robert Heffner  
 Bill Burk

Bill Lefferson  
 Ray Mehl  
 Rudy Thomas  
 Harry Bean

Robert Morris  
 William Hinton  
 Dean Elliott  
 Loran Pratt  
 Dwight Robison  
 Glenn Riley  
 Paul Swartz  
 Richard Sowers

Orwen Jones  
 George Metzger  
 Ray Graft  
 Roger Roach  
 Richard Ruckman

### CLASS OF 1942

Robert Raica  
 Paul Shartle

Jim Corbett  
 Bill Morgan  
 George Bishop

### CLASS OF 1943

Harry France  
 William Holford  
 Russell Holtz  
 David Hartsook  
 Robert Williams

Ray Jennings  
 William Burkhart  
 James Grabill  
 Jim Eby

### CLASS OF 1944

Evan Shear  
 Floyd Moody  
 Carlos Rucker  
 James Kraner  
 Kenneth Bierly  
 Robert Frazier  
 Gardner Brown  
 Bruce Deem  
 Joe Papp

Marion Chase  
 James Demorest  
 John Shiffler  
 Allan Miltenberger  
 Junior Patton  
 Gene Wellbaum  
 Edwin Roush  
 Hody Anness

### CLASS OF 1945

Dura Jones  
 Don Johnson  
 James Duvall  
 Doyle Blaugh  
 Gerry Rone  
 William McGarity

R. W. Gifford  
 Arden Cover  
 Tom Moon  
 Howard Moomaw  
 Lloyd Savage

Front Row: Graft, D. Jones, Moomaw, Cover, G. Brown, Rone, Johnson, Blaugh, Moon, Savage.

Second Row: Bishop, Morgan, Heffner, Raica, Mr. Jones, Mrs. Jones, Dr. Rossclot, Shartle, Jennings, Brubaker, Burk.

Third Row: Sowers, France, Wellbaum, Hartsook, Mehl, Burkhart, R. Williams, Holford, Eby, Lefferson, Holtz, Grabill, Swartz.

Back Row: Roush, F. Moody, Anness, Riley, Chase, Shear, Elliott, Shiffler, Morris, Robison, Miltenberger, Strang, Pratt, Hinton.



A gathering around the fire adds a lot to Country Club's winter evenings.

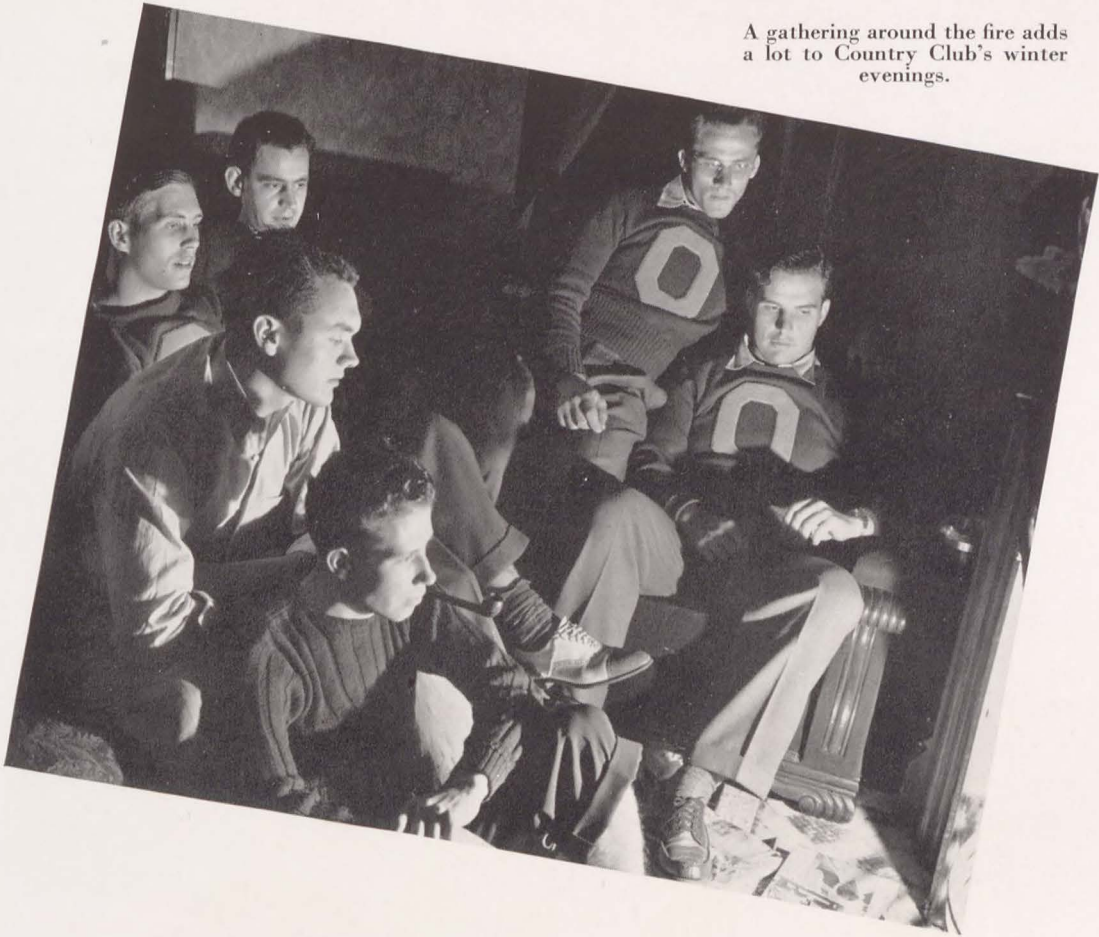

An impressive red-brick house with a broad white veranda and at least two flivvers parked in front—it's the home of Country Club. Famous along College Avenue are the steps painted with "Pi Kappa Phi Welcomes You," and famous are many of the men who have sat on the steps throughout the years.

Highlight of the Country Club year was the Winter Formal held at the Beechwold, a dinner-dance to which 47 couples came. Also long-to-be-remembered was the party in honor of President Jim Corbett, who was called to the Army Air Corps.

Country Club lost two presidents this year. George Curry, elected at the end of last year, was drafted before he could return to school. With Jim's departure, Paul Shartle is now president of the fraternity.

Not only is the Country Club well represented in varsity athletics, but also in intramural competition. This year the boys won the cup for touch football and the Fraternity League basketball championship cup.

Dr. Rosselot has been faculty sponsor of the club for many years, and Mr. and Mrs. Jones are house "Mother and Dad." Mom is an artist at making banana pie.

Every year Country Club's pledges put on a show at Willie's Grill. Pi Kappa Phi believes also that initiation should have its practical side, so the pledges indulge in plenty of hiking to train them for the army!



Relaxation is the keynote at this gathering of the Annex boys.



The Frontier Fraternity—you might call Annex that. Its fellows are vigorous, they fight hard, wear notoriously brilliant shirts. And full of the spirit of the Old West are its three "gay rancheros"—Shu Stine with his long wavy hair, Jack Perry with his trousers tucked into his bright socks, and Dick Hartzell with an occasional non-shave and wide-rimmed hat.

However, Annex is not without its intellectual element in the high scholastic average of the boys last year, or its dramatic element in the Thespian Irving Brown, or its musical element in Carl Moody, Lee Franks, and Bill Smith. Small in number, the Annex boys are close to nature and any of them can quote you the current prices of coal and eggs.

"The world's champion apple-cobbler maker"—that's true of Housemother Mrs. Vergie Allen, but it doesn't do her justice. The delicacies she prepares bid fair to make the boys discontented with anything the army kitchens can offer.

Pi Beta Sigma began in utmost secrecy in 1908. Its charter members met in a building known as the "Annex" and decided it was "All for one and one for all." Annex incorporated in 1939.

## OFFICERS

Richard Rule.....President  
 Schuler Stine.....Vice President  
 John Perry.....Secretary  
 Richard Hartzell.....Treasurer  
 James Coppock Brown.....Chaplain  
 Irving M. Brown.....Inter-Frat. Rep.  
 A. R. Spessard.....Faculty Sponser  
 Charles Botts.....Faculty Sponser  
 Mrs. Vergie Allen.....House Mother

## Pi Beta Sigma



ANNEX

### CLASS OF 1942

Richard Rule

### CLASS OF 1943

John Perry

Edgar Daniels

### CLASS OF 1944

Richard Hartzell  
 James Brown  
 Schuler Stine

Carl Moody  
 Lee Franks  
 Harold McBride

Irving M. Brown  
 Robert McLean  
 Ralph Heischman

### CLASS OF 1945

Richard Himes  
 Don Fouts  
 Byrl Hodge

Jack Marks  
 William Smith  
 John Bushong

Malcolm Gressman  
 William Lewis

**Front Row:** Fouts,  
 Heischman, Himes,  
 Marks, Bushong.

**Middle Row:** Gress-  
 man, Lewis, McLean,  
 J. Brown, I. Brown,  
 McBride, Smith.

**Back Row:** Franks,  
 Moody, Daniels, Rule,  
 Perry, Hartzell, Stine.



THE NINETEEN HUNDRED FORTY-TWO

*Sibyl*





#### STUDENT COUNCIL

**Front Row:** Betty Cook, Almena Innerst, Mary Jane Brehm, Ruthanna Shuck, Bette Greene, Helen Boyer, Janet Holzworth.

**Back Row:** Richard Rule, George Garrison, Edgar Daniels, Lester Halverson, James Corbett, Robert Raica, Donald King, Bill Barr, Howard Moomaw.



#### CAMPUS COUNCIL

Dr. Rosselot, Prof. Altman, Betty Cook, Ruthanna Shuck, Joanna Hetzler, Edgar Daniels, Dean Porter, Prof. McCloy, Robert Raica.



#### KING HALL BOARD

**Seated:** John Olexa, Eldon Shauck, Howard James, Charles Jackson, Wayne Barr.

**Standing:** Bruce Hobbs, John Zezech.



#### COCHRAN HALL BOARD

The Cochran Hall Board is on the alert and catches a culprit. The fact that it is broad daylight mitigates the crime somewhat. The Board includes: Mary Jane Kline, Georgia Turner, Betty Orr, Mary Learish, Jean Unger, Miriam McIntosh, Gloria Server, Charlotte Patterson, Georgiene Linnert, Jane Williams, Bette Greene. The culprit is Jean Williams.

## Student Council

The Student Council does the odd jobs in campus legislation. The Council's president appoints the student members of the Campus Council and Publication Board, and the Council takes charge of Homecoming activities, class and Sibyl elections, and student chapel programs. The most delightful job of President Jim Corbett this year was the acceptance of the prized Otterbein-Capital football trophy. In previous years Otterbein's representative only presented it.

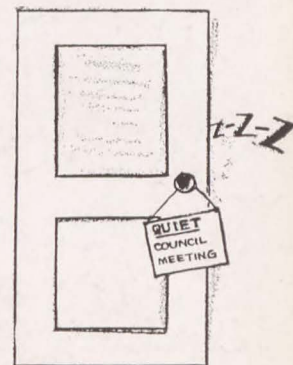

## Campus Council

When five or six meetings suddenly come on the same night, irate club members take up the matter with the Campus Council, and this group carefully untangles the traffic jam. With all the activities Otterbein indulges in, this is an estimable job. Dr. Rosselot, who heads the student-faculty group, calls meetings whenever the problems arise. There are four students and five faculty members on the council.

## King Hall Board

The 40 to 50 boys in King Hall extended their own quiet hours this year. They did this through their chosen representatives on the King Hall Board. Through this board the fellows maintain self-government in the dormitory and at the same time establish proper conditions for living together. Wayne Barr is president of the Board; Charles Jackson, vice-president; Dick Himes, secretary-treasurer, and John Olexa, chaplain.

## Cochran Hall Board

The Cochran Hall Board, governing group in the women's dormitories, revised its constitution this year and went to work. It secured a Coca-Cola dispenser for the first floor of Cochran Hall, sponsored a style show from Lazarus, decorated the hall at Christmas, and capped the holiday season with the beautiful candle-light procession and carolling which are traditional in the dormitory. Mary Jane Kline is president of the Board; Mary Learish, vice-president; Jane Williams, secretary, and Charlotte Patterson, treasurer.





## Concert Choir

Thirty girls in black and white formal dresses and thirty men in full evening dress—that is the striking appearance of the Otterbein Concert Choir. Newly organized by Prof. A. R. Spessard, the choir numbers sixty voices. Because of its size, its program has been limited to near-by places. Prof. Spessard says, "Its singing possesses all the characteristics belonging to a much older organization. The choir sings without the assistance of the pre-given pitch."

## Women's Glee Club

Trips were scheduled through northern Ohio and Michigan for the thirty-two girls in Otterbein's Women's Glee Club this year. Directed by Prof. Spessard they have included in their program both secular and sacred music from modern and classic composers. The club carries with it a violin trio and a solo pianist. Betty Lou Baker is the piano accompanist, though the club sings many of its songs without accompaniment.

Prof. Spessard values the Women's Glee Club as "an artistic singing group with an unusual tonal quality." Ruth Cook is president of the club and Mary Learish is secretary.

## Men's Glee Club

For the first time since it began thirty-two years ago the Men's Glee Club has sung three-fourths of its songs acapella and has carried no pianist. This year its program included Don Johnson as xylophone soloist, a clarinet trio consisting of Bill Smith, Lee Franks, and Charles Hefling; and vocal soloists.

The spring concert schedule included a tour to Dayton, Middletown, and Cincinnati, a northern Ohio tour to Akron and Willard, and an eastern tour to Wilkensburg, Johnstown, Altoona, Greensburg, Somerset, Canton, Louisville, and New Philadelphia.

## ACAPELLA CHOIR

**Front Row:** Spencer, Reagin, E. Hilliard, Whitney, Kline, Smith, R. Cook, Prof. Spessard, Learish, B. Hilliard, Scanland, Ludwig, Holzworth, M. Baker, Rosensteel.

**Second Row:** B. Cook, Wheelbarger, Hood, B. Baker, M. Williams, J. Williams, Cherrington, Argyle, Garver, Lightle, Winegardener, Light, Knight, Tucker, Sizer.

**Third Row:** Pollock, Rone, Swartz, Jackson, Brown, Gourley, Chase, Strang, Grabill, Emrick, G. Brown, Henton, Statler, Moody, McLean, Clippinger, D. Jones.

**Fourth Row:** Franks, James, Hinton, Savage, Hefling, Himes, Shartle, Burkhardt, Dixon, Innerst, Zezech.

## WOMEN'S GLEE CLUB

**Front Row:** Knight, M. Baker, Tucker, Winegardener, Learish, Professor Spessard, R. Cook, B. Baker, Greene, Lightle, M. Williams.

**Second Row:** Kline, Holzworth, B. Hilliard, Smith, Cherrington, Scanland, Ludwig, Argyle, E. Hilliard, Whitney, Sizer.

**Third Row:** Rosensteel, Spencer, Reagin, Light, Garver, J. Williams, Hood, Wheelbarger, B. Cook.

## MEN'S GLEE CLUB

**Front Row:** Shartle, Dixon, Henton, Emrick, Prof. Spessard, Clippinger, Strang, Innerst, Zezech.

**Second Row:** Swartz, Rone, Himes, Chase, McLean, G. Brown, D. Jones, Statler, James, Savage.

**Third Row:** Pollock, Franks, Hefling, Burkhardt, Gourley, H. Brown, Jackson, Moody, Grabill, Hinton.





## Crafts Guild



Few students know that the Crafts Guild, Otterbein's non-profit, student self-help project, runs one of the most modern silk screen shops in Ohio. Silk screen boss, Paul Reber, will tell you that they can print on anything which holds still, and that is just about the story. The Crafts Guild has printed signs, calendars, folders, blotters, party programs, insignias on sweaters, stationery, and is still looking for new problems.

The Crafts Guild was founded in 1939 by Dr. F. O. Clements, Otterbein alumnus and member of the Board of Trustees, and has been directed since its inception by Rudy Thomas, who is now a junior. Its other big job is the making of reflecting metal signs. Fifty-four students have helped earn their way through school at the Crafts Guild and nine are working full-time now.



**Front Row:** Rudy Thomas, Eileen Hoff, Dr. F. O. Clements, Betty Woodworth, Esther Smoot, Katherine Baetzhold.

**Back Row:** Bob Pollock, Paul Reber, Don King, George Bishop.



George Bishop works on a sign frame in the reflecting sign department, while Eileen Hoff lays out a sign for painting . . . Paul Reber and Bob Pollock print with the silk screen . . . Rudy Thomas dictates a Crafts Guild letter to secretary Esther Smoot, as salesman Don King gloats over the contents of his sample case . . . Katherine Baetzhold and Betty Woodworth plan new art work. Behind them on the wall are some of the products of the Crafts Guild.





#### CHAUCER CLUB

**First Row:** Mary Jane Kline, Ruthanna Shuck, Mary Ranky, Jean Unger, Emmajane Hilliard, Ruth Finley, Mildred Fisher.

**Second Row:** Harry McFarland, Dr. Anderson, Ellen Paetschke, Ellajean Frank, Betty Woodworth, Ruth Wolfe, Professor Pendleton, Leslie Halverson.



#### QUIZ AND QUILL CLUB

**First Row:** Betty Greene, Emmajane Hilliard, Georgia Turner, Betty Woodworth, Professor Altman, Marjorie Miller.

**Second Row:** Wilma Creamer, Florence Emert, Eldon Shauck, Ed Daniels.

## Chaucer Club

When the Chaucer Club held its afternoon tea one Sunday afternoon in April, it reviewed a year full of association with the great writers of modern time. Meeting monthly, the club discussed such contemporary authors as Ernest Hemingway and Somerset Maugham. One meeting was devoted to recent war literature.

Occasionally, outside speakers spoke before the Chaucerians. Dr. George McCracken spoke on Robert Frost. Mrs. M. E. Teeter of the Lazarus book shop reviewed several best-sellers.

The traditional May morning breakfast was forgone this year because of the crowded commencement schedule, and the April tea was held instead. Jean Unger is president of the Chaucer Club and Dr. Paul E. Pendleton is adviser.

## Quiz and Quill

A short time ago Marjorie Miller, who edited last fall's Quiz and Quill magazine, made up a list of 45 titles of poems and short stories written by the club and dared the members to guess the authors of each. Betty Woodworth, who is club president and reads her Quiz and Quill thoroughly, guessed thirty-seven of them. Janet Scanland guessed six and Professor Altman recognized eleven. Three members thought themselves the author of one article.

Quiz and Quill puts out a magazine every fall and spring and offers prizes to encourage freshmen and sophomores to write. This spring's contest winners, together with works by the members, will appear in the Spring Quiz and Quill magazine to be edited by Betty Woodworth. Ruthanna Shuck will be associate editor; Marjorie Miller, business manager; and Florence Emert, assistant manager.

Other members not mentioned are Eldon Shauck, vice president; Georgia Turner, secretary; Bette Greene, program chairman; Wilma Creamer, Emma-jane Hilliard, Edgar Daniels, Reta LaVine, and Janet Scanland.



## **Varsity Debate Squad**

Otterbein's debate squad ranks third in the Ohio Conference. Winning eight of twelve debates at the Conference tournament at Capital University, March 5-7, Dr. Anderson's two teams tied three other schools for the honor.

Though deprived of the Pi Kappa Delta national tournament in Minneapolis, Minnesota, by the elimination of spring vacation, the boys have done extensive traveling this year. In November they entered their first practice tournament at Denison. With John Smith and Ed Daniels on the affirmative, and Bill Burkhart and Bob Pollock on the negative, they took part in the newly-developed direct clash technique in a tournament at Toledo in December.

The same affirmative team, with Rudy Thomas and Bob Pollock forming the negative team, finished the season. They won four out of six at an Ohio Wesleyan tournament. At the annual Manchester, Indiana, tournament they won only five out of twelve, though defeating Detroit and Rutgers. In the Ohio Conference competition they defeated Muskingum, Capital, Wittenberg, Kent, Toledo, Akron, Marietta and Bluffton, and lost to Bowling Green, Ohio U., Ohio Wesleyan, and Kenyon.

## **Cap and Dagger Club**

Most of the big plays produced at Otterbein are sponsored by the Cap and Dagger club. This group finances them, prepares costumes and scenery, and sells tickets. This year's presentations are "Abie's Irish Rose," at Fall Homecoming, and the May Day play. They will not present their traditional Commencement play this year because of the early graduation.

Cap and Dagger includes about twenty members, each of whom has at one time or another taken part in a major school play. When there are no plays to produce, the club meets monthly and discusses current plays. Someday they will go in a group to see a play in Columbus.

Bette Greene is president of Cap and Dagger; Martha Baker, vice president; and Gwen Murphy, secretary-treasurer.

### DEBATE SQUAD

**Front Row:** John Smith, Esther Smoot, Dr. Anderson, Bruce Deem, Rachel Walters, Janet Scanland, Rudolph Thomas, Robert Pollock.

**Back Row:** Ed Daniels and Bill Burkhardt.



### CAP AND DAGGER

**Front Row:** Almena Innerst, Betty Cook, Betty Woodworth, Ruth Finley, Martha Baker, Bette Greene, Betty Orr.

**Second Row:** James Grabill, Lillian Bale, Vivian Peterman, Helene Bauer, Irma Mehaffey, Sara Brickner, Georgia Turner, Mary Lou Healy, Max Phillians.

**Back Row:** Ivan Innerst, John Zezech.





## Young Men's Christian Association

The first day a freshman arrives on the campus he receives a "Y" Handbook, which tells him all the facts about college, teaches him the school songs, and offers him a free treat at several delicatessens. A few days later he is invited to the "Y" Mixer. In this way the Y's do their part in helping new students feel at home.

The tradition of the Y. M. C. A. is a rich and inspiring one. Along with the Y. W. C. A. it was the first group of its kind in Ohio. In a great wave of student support in 1892 it built the Association building, the second student-built "Y" building west of the Appalachian Mountains.

The Y. M. C. A. does not rest on its laurels. Under its program chairman, Malcom Clippinger, it has brought outstanding speakers to the campus, including Dr. Liston Pope of Yale and Katsumi Nagamatsu, secretary of the Y. M. C. A. at Tokyo Imperial University. It sent representatives to the National Intercollegiate Assembly of Student Christian Associations at Miami University during the Christmas holidays and to the International Day celebration at Wilberforce University.

Membership in the "Y" is about 110. Its officers include Eldon Shauck, president; Malcom Clippinger, vice-president; Dwight Robison, secretary; Keith Henton, treasurer, and Wayne Barr, chairman for freshman work.

### Y. M. C. A. CABINET

Dwight Robison, Malcom Clippinger, Eldon Shauck, Keith Henton, Wayne Barr

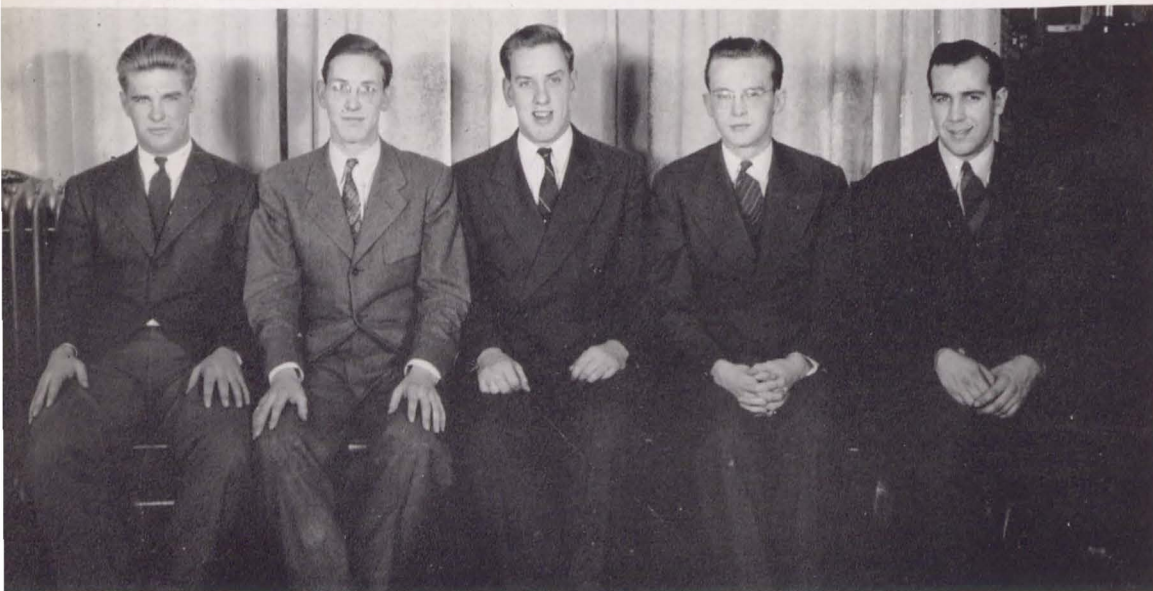

## Young Women's Christian Association

The program of the Y. W. C. A. for freshman girls begins even before they arrive on the campus, in the Big and Little Sister movement. And during the first weeks of school the "Y" seeks to orientate its little sisters, by inviting them to teas and other parties.

During the Christmas season the girls contribute to the White Gift Service, which enables some girl to stay in school. They also hold a Christmas party for the under-privileged children of Westerville, providing them with a bona fide Santa Claus (see page 13), who brings popcorn balls.

Mrs. Howe, Mrs. Hursh, Mrs. Smith, and Mrs. Michael were advisers to the Y. W. C. A. this year. Its officers were Almena Innerst, president; Ruth Otsuki, vice-president; Mabel Sizer, secretary; Helyn Boyer, treasurer, and Leora Ludwick, assistant treasurer.

Almena says, "Through its meetings and numerous activities, the Y. W. C. A. has tried to enrich the social and religious life of each girl on the campus." And by taking advantage of its opportunities for service this year, the group has succeeded greatly.

### Y. W. C. A. CABINET

Front: Frances Garver, Helyn Boyer, Bette Lou Baker. Middle: Ruth Otsuki, Leora Ludwick, Reta Lavine, Mary Jane Kline, Almena Innerst, Ruth Deever, Mabel Sizer, Betty Cook. Back: Beverly Loesch, Jean Unger.





## **Tan and Cardinal**

The group which literally triumphed over adversity this year is the Tan and Cardinal. At the beginning of the year it was in the hole financially, it had neither an editor nor a business manager, and the staff was seriously depleted by failure of students to return to school.

Norman Dehn took over the editorship and, aided by Millie Fisher, first woman associate editor in some years, pounded out a hard working staff. Then, with Dick Rule as business manager, Norm proceeded to economize. He eliminated the more expensive paper upon which the T. and C. had been printed since the depression years. Instead of buying expensive engravings, he followed the Columbus papers closely and secured the Otterbein pictures they printed. The result was a paper which students and faculty applauded.

Assisting in the work have been Georgia Turner as copy editor, Dave Hartsook as sports editor, Jim Brown as circulation manager, Emmajane Hilliard as headline editor, Mary Workman as proof reader, Edgar Arndt and Bette Greene as art editors, Glenn Conrad and Chauncey Varner as exchange editors, and R. W. Gifford as special feature writer.

## **Publications Board**

"Guidance of the Tan and Cardinal" is the purpose of the Publications Board. It performs this function by meeting once or twice a year to select the editor, business manager, and circulation manager of the paper. The Board experienced more difficulties this year, however, as absences caused by the draft and war jobs forced it to choose a new editor and business manager at the beginning of the year and then to find another business manager twice.

According to Dr. Paul E. Pendleton, faculty advisor, members of the Board were chosen from the literary societies until about ten years ago when the student council first took over the authority by choosing them from the student body. Chairman of the body is Eldon Shauck, representative of the senior class. Other class representatives are junior, Glenn Conrad; sophomore, Irving M. Brown, and freshman, R. W. Gifford. A sixth, but inactive member of the Board is Prof. H. W. Troop.

#### TAN AND CARDINAL

Chauncey Varner, R. W. Gifford, Norman Dohn, Mildred Fisher, Malcolm Gressman, Mary Learish.



#### PUBLICATIONS BOARD

Glenn Conrad, Dr. Paul E. Pendelton, R. W. Gifford, Eldon Shauck, Irving M. Brown absent.







#### C.C.A. CABINET

Mary Jane Kline, Wayne Barr, Malcom Clippinger, Paul Reber, James Corbett, Professor J. S. Engle, Eldon Shauck, Reverend J. N. Boyer, Mrs. J. R. Howe, Almena Innerst, Professor E. M. Hursh.



#### LIFE WORK RECRUITS

Harold McBride, Wayne Barr, Edwin Fisher, Harold Lindquist, Anna Brooks, Frank Robinson, Danford Hays, Chauncey Varner, George Bishop, John Olexa, Lillian Warnick, Geraldine Spencer, Elizabeth Umstot, Betty Woodworth, Paul Reber, Professor J. S. Engle.



## Council of Christian Associations

The chief action of the Council of Christian Associations this year was to bring Dr. Bernard Clausen of Pittsburgh to the campus for Religion in Life Week. Securing religious speakers for Otterbein is part of the C. C. A. job.

Each year since 1939 the Council has prepared and conducted the budget drive for all the campus religious organizations. The general advantage of this procedure, as Dr. Howe points out annually, is that "We put all of our begs in one askit." The budget, which includes a Speaker's Fund, a Student World Friendship Fund, and a Religion in Life Week Fund, means that students will not be asked continually for religious donations.

The Council promoted a series of seminars, which were conducted by students in the homes of several professors. The meetings were called "From Oxford to Otterbein" and served to bring up questions about Christianity's relation to the community and the campus.

## Life Work Recruits

Two of the purposes of the Life Work Recruits are to discuss the problems which will be met by the Christian Workers of tomorrow and to share their Christian experiences. In going to neighboring churches to hold services, the Life Work Recruits gain actual experience and prove their organization is one of action as well as meditation.

Headed by Paul Reber, this organization which has a total membership of 23, meets on alternate Tuesday evenings in the Association Building. The group has heard one outside speaker, Father Julius of the St. Paul's Monastery. Professor Engle led another interesting and helpful discussion period as have several of the members. A deputation team headed by John Olexa has held several meetings in near-by churches. Other members of the team are Mabel Sizer, Marguerite Lightle, Harold McBride, Chauncey Varner, Frank Robinson, James McQuiston, and Paul Reber.

Other members of Life Work Recruits are: Betty Woodworth, Geraldine Spencer, Helen Ball, Edwin Fisher, Harry McFarland, Chester Turner, Harold Messmer, Anna Brooks, Pauline Guild, Elizabeth Umstot, Bill Burkhart, Lillian Warnick, George Bishop, Wayne Barr, and William Lewis.



## Phi Sigma Iota

One evening a group gathers at Dr. Rosselot's home. Phyllis Durst reads a paper she has written on "The Spanish and French Dance." The group is Phi Sigma Iota, and it is holding one of its monthly meetings. Phi Sigma Iota is Otterbein's chapter of the National Honorary Romance Language Fraternity, organized in 1933 to "foster interest in the romance languages."

Headed by Ruth Otsuki, the club meets at the home of either Dr. Rosselot or Prof. Mills. The May meeting is an open one to which everyone on the campus is invited. The June meeting takes the form of a formal dinner and the club elects its officers for the coming year.

Other officers of Phi Sigma Iota are Dr. Pierre Rosselot, vice-president; Prof. G. E. Mills, corresponding secretary, and Dorothy Armpriester, program chairman. The rest of the membership includes Prof. L. William Steck, Janet Scanland, Virginia Burgoyne, Constance Sapp, Glenn Conrad, and Russell Holtz. Only juniors and seniors with at least B grades are eligible for Phi Sigma Iota membership.

Dorothy Armpriester is in charge of the May meeting, and Reta LaVine is scheduled to read a paper.



Seated: Constance Sapp, Janet Scanland, Virginia Burgoyne, Reta LaVine, Ruth Otsuki, Phyllis Durst.

Standing: Dr. A. P. Rosselot, Prof. G. E. Mills, Prof. L. W. Steck, Glenn Conrad, Russell Holtz.

## International Relations Club

Though the country is at war, there is a group on the campus which is closely analyzing the post-war period to know what will be the consequences of the war. It is the International Relations Club. Already it has sent four delegates to the two-day conference at Oberlin to ask "After Victory, What?" Earlier, it sent Dick Hartzell and Jack Perry to Wooster for a conference on Pan-American relations. At its weekly meetings it probes the relations of the United States with all its neighboring countries.

Sometimes, at meeting time, it goes to Columbus and attends the Central Ohio meeting of the Foreign Policy Association.

The club is headed by Glenn Conrad and advised by Dr. Kenneth Bunce. Only loosely allied with other groups of the same name, its chief connection with them is through the Carnegie Foundation from which it receives numerous books, as well as each issue of the "Fortnightly Review of International Events."

Guest speakers help to enliven the International Relations discussions. This year the club heard Carol Widdoes, assistant football coach at Ohio State and former resident of the Philippines, and Mrs. Mary Lee, lifelong student of the Republican Party.

Jane Tryon  
Constance Sapp  
Reta LaVine  
Dorothy Hilliard  
Glenn Conrad  
Dr. Kenneth Bunce





## **Education Club**

Just organized in the Spring of 1941, the Education Club, as a club, is the baby of the campus. Those students, who are members of the Education Department constitute its membership. The widening of the students' experiences in the education field is the main purpose of the organization. With this in mind, the club brings to the campus men who have attained prestige in education and who are equipped to share their experience with the club.

The organization of the group is unique. The Education Club Council, the governing body, is elected by the members of the club. This council elects its own chairman and secretary; it also names the president of the club, who may serve until the council wishes to elect a new one. Then too, neither the president nor the secretary has a vote. But the president, upon the consent of the council, is permitted to create any new offices.

Council members, who have served since the organization of the club include Russell Martin, James Corbett, Mary Lou Healy, Sara Brickner, Dorothy Arm-priester, and Richard Creamer. The chairman of the council is Mary Learish; Rita LaVine is secretary, and Eldon Shauck is president of the club.

## **Home Economics Club**

At the monthly meetings of the Home Economics Club, programs were centered around present day problems of health, clothing, and food. The first meetings were on health. At an open meeting for all girls, Dr. Edler talked about causes and ways of preventing minor diseases which are easily spread in dormitories and locker rooms. A Christmas basket of food, clothing, and toys was prepared and sent to one of the many needy Westerville families.

Other aid has been given the Red Cross by volunteer work of girls in office work, knitting, First Aid and other ways. Present-day consumer problems in foods and clothing were presented and discussed. The foods classes in collaboration with the club made a study of grade labeling of canned goods. Twelve new members were initiated into the club this year.

### EDUCATION CLUB COUNCIL

Eldon Shauck, Dorothy Arm-  
priester, Reta LaVine, Mary  
Learish, Dick Creamer.



### HOME ECONOMICS CLUB

**First Row:** Evelyn McFeeley,  
Lois Hickey, Miss Grace White-  
sel, Mary Lou Healy, Elizabeth  
Umstot, Louise Hamilton, Dor-  
othy Shiesl.

**Second Row:** Louise Ditzler,  
Evangeline Stone, Ruth Speicher,  
June Joyce, Eleanore Anderson,  
Mary Jane Brehm, Pauline  
Landis, Martha Mikesell, Evelyn  
Svec, Betty Ballenger.







#### SIGMA ZETA

**Front Row:** Beverly Loesch, Helyn Boyer, Betty Orr, Prof. Schear, Constance Sapp, Prof. McCloy, Florence Emert, Bill Morgan, Lillian Warnick, Frances Garver.

**Second Row:** Wayne Barr, Harry France, Ray Jennings, Prof. Michael, George Garrison, Gilmore Crosby, Prof. Botts, Prof. Hanawalt, Howard Altman, Bill Burkhart.



#### McFADDEN SCIENCE CLUB

**First Row:** Robert Kissling, Prof. McCloy, Pauline Landis, Catherine Robertson, Henrietta Mayne, Geneva Barrick.

**Second Row:** John Bushong, Louise Hamilton, Howard Struble, Herbert Miller, Howard Moomaw, Janet Shipley.



## **Sigma Zeta Society**

This year's Sigma Zeta society will be remembered for planting a blue spruce tree on the front campus and for initiating a Sigma Zeta scholarship fund from which a prize to the most outstanding senior will be awarded each year.

Sigma Zeta is the National Honorary Science Fraternity. The Epsilon chapter in Otterbein was founded in 1929 and is one of 15 chapters, the others being active in colleges in surrounding states. Purpose of the organization is to encourage interest in science to supplement class-room study and to reward those juniors and seniors who are majoring in science and have attained a 3-point average in their major field.

The activities of the year include bi-weekly meetings at which talks on scientific topics are heard, an annual conclave in which members from all chapters take part, and a yearly farewell banquet for the senior members.

The officers are Master Scientist, Florence Emert; Vice Master Scientist, George Garrison; Recorder-Treasurer, Bill Morgan and Tom Gardener; and Program Chairman, Howard Altman. The other members of the club include Arthur Secrest, Andrew Woolley, Wayne Barr, Helen Boyer, William Burkhardt, Frances Garver, Raymond Jennings, Beverly Loesch, Betty Orr, John Perry, Constance Sapp, and Lillian Warnick. All the professors teaching science are active members of the organization.

## **McFadden Science Club**

One of the guest speakers before the McFadden Science Club this year was Gilbert McFadden, son of the man for whom the club was named in 1936. On the whole, however, the club members make their own speeches, each student giving at least one talk or demonstration a year on a scientific subject he is interested in.

Freshmen and sophomores make up most of the membership of the club, but juniors and seniors who are not in Sigma Zeta may also be members. Robert Kissling is president of McFadden Science Club; Henrietta Mayne, vice president; and Janet Shipley, secretary-treasurer. Professor J. M. McCloy is adviser.



## **The Concert Orchestra**

"We've made rapid progress," says Mrs. Mabel Dunn Hopkins about the concert orchestra. "It's gratifying to have an organization so responsive to dynamics."

When the orchestra accompanied Dan Harris in his Otterbein concert this year, admiration was widespread for the finesse with which the orchestra played. At that time it also played Wagner's "An Album Leaf" and Offenbach's Overture to "Orpheus in the Underworld," in the latter of which Jim Grabill is solo violinist.

There are twenty-seven members in the orchestra. They played for the Homecoming play, "Abie's Irish Rose," and presented their traditional pre-Christmas recital in Chapel. The month of May is full of activity for the orchestra. First comes Music Week and a program in Chapel, then a festival of Schubert music, and finally, the Grand Concert before Commencement Day. In this concert the senior members of the orchestra each present solos.

## **The Band**

In order to provide "as much free music at Otterbein as we possibly can," Professor L. L. Shackson and the college band made no charge for any of their programs on the campus this year. Their Winter Concert in March included, along with Wagner's "Homage March" and Dvorak's "Finale to the New York Symphony," several songs for the audience to sing. The band's most pleasant tradition has been the spring evening concert, on the lawn in front of the Ad Building.

The membership of the marching band is only slightly different from that of the concert band. The marchers provide plenty of pep for the football and basketball games. One of their innovations this year was a musical football play given during the half of the Fall Homecoming game. The marching band numbers forty, and the concert band, thirty.

## ORCHESTRA

**Rear Semi-Circle:** Muriel Winegardner, Mary Jane Kern, Mary Ariki, Mable Sizer, Joseph Dixon, Paul Swartz, Robert Burkhardt, Lee Franks, Mary Learish, Ellajean Frank, Malcom Clippinger, Richard Strang, Herman Brown, Paul Shartle, Francis Garver.

**Front Semi-Circle:** James Grabill, Helyn Boyer, Prof. Spessard, Anna Brooks, Prof. Shackson, Evangeline Stone, Robert Kissling.  
**Center:** Mrs. Hopkins.



## BAND

**First Row:** Prof. Shackson, Richard Strang, Charles Hefling, Evan Shear, Richard Sowers, Lloyd Savage, Prof. Hirt.

**Second Row:** James Williams, Danford Hays, Emerson Iles, Paul Shartle, Malcom Clippinger, Malcolm Gressman, William Smith, Lee Franks.

**Third Row:** Bettie June Argyle, Phyllis Brown, Vesta Lilly, Anna Brooks, Gardner Brown, Dean Kuhn, Herman Brown, Elinor Mignerey, Paul Sellers, Charles Jackson.

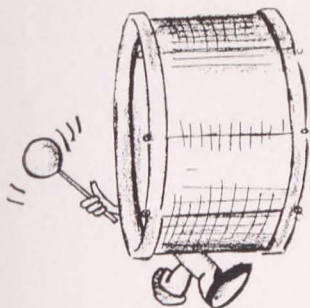



*"The Capital game can't come too soon for  
me," said one of the football players . . .*



The call to Their Athletics takes strange forms. Dr. George McCracken answers the call by relaxing, but Les Mokry and Dusty Rhoads respond by saying, "Knuckles down!" The girls are majoring in Second Story Gymnastics.



THEIR ATHLETICS



## THEIR ATHLETICS

The parallel bars are designed to reveal unused muscles by making them ache, and most fellows are ready to crawl back into bed after a brisk morning workout on them. But with practice you, too, can do what Fred Good and Roy Metz are doing . . . "Poky" Bowman sinks one . . . the Alumni Gymnasium provides a beautiful background for tennis.

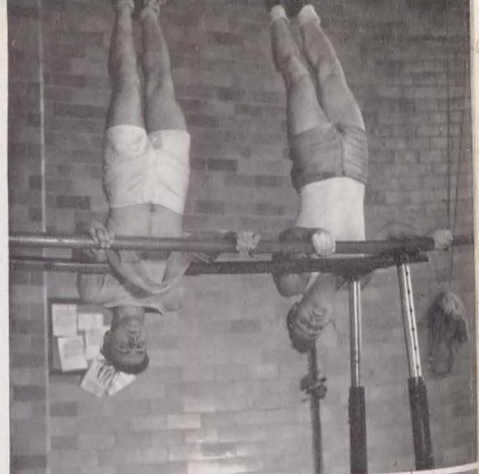

Mary Rankey scoots the wooden disc down the shuffleboard, while Jean Unger merely leans on her shuffle, bored . . . George Bishop knows he'll have to act fast, because Jerry Rone has just caught the handball sharply . . . the paddles are a little long and the ball is a golfball, but it represents ping pong, which is played in the Association Building most any afternoon.



There are no classes in boxing, but it provides good, if not fatal, afternoon sport . . . Irma sends the shuttlecock for a homerun, and Marty Hellman braces herself for a fast game of badminton . . . Peggy Barry, Carol Workman, and Lois Hickey make a lovely advertisement for the Emergency Council's exercise campaign (but they got off the bikes after the picture was taken!).

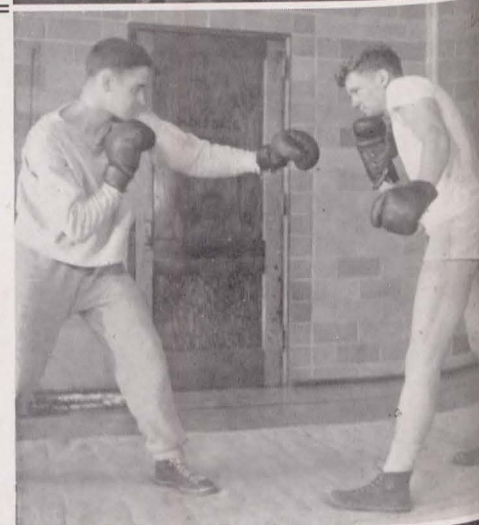

Archery is fun for the girls but perilous for birds, animals, and other humans . . . Dotty Ober appears to be aiming at one of the gymnasium windows, but in reality she is looking forward to Minerva Golf Course where the girls often go . . . a lot in bowling depends upon the follow-through, Jim Demorest will tell you. Girls go in for bowling, too, as the background shows.





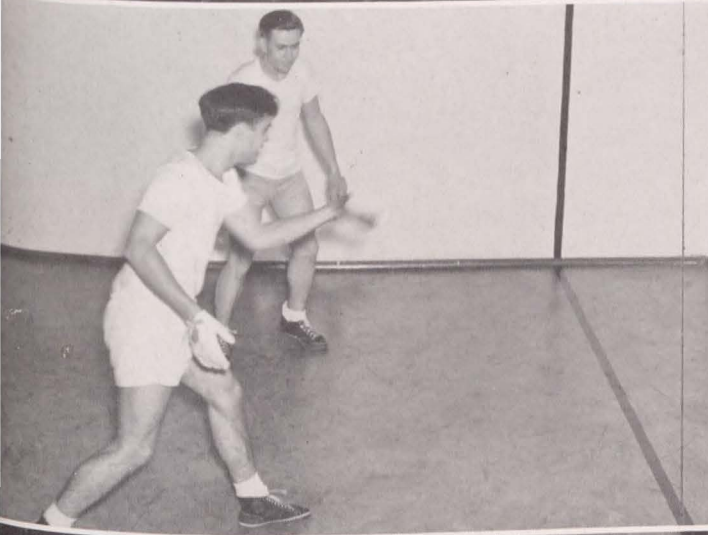



## The Gridiron Season

Picking Heidelberg, one of the toughest teams in the Ohio conference, as their opening day foe, an inexperienced but scrappy Cardinal eleven showed considerable promise as they held the Student Princes to a 13-0 count.

The following week at Kenyon, the Birds continued to improve, but unfortunately met one of the strongest grid machines ever produced by the Gambier school, and lost a 12-7 decision on a muddy field. Vic Nolan scored the locals' lone touchdown when he lunged from the one-yard stripe after the ball had been put in scoring position by a spectacular pass from Roush to Eby.

A completely revived Otterbein eleven took the field at Oberlin and notched its first win of the season against a highly touted Yeoman contingent, 14-12. It was all Otterbein as Nolan again led the Cards' attack to score two six-pointers. Nimble-toed "Shu" Stine kicked both extra points. The game marked the second meeting in the grid history of the two schools and was the second Otterbein victory in that series.

Bluffton also fell victim to the Cardinal assault, 12-0. Battling evenly for three quarters, the Birds came to life in the final canto as Stine and Nolan came through with last minute scores.

Heidelberg...	13	Otterbein.	0	( 9-27)
Kenyon.....	12	Otterbein.	7	(10- 4)
Oberlin.....	12	Otterbein.	14	(10-11)
Bluffton.....	0	Otterbein.	12	(10-18)
Marietta.....	0	Otterbein.	41	(10-25)
Capital.....	6	Otterbein.	26	(11- 1)
Transylvania.	33	Otterbein.	13	(11- 8)
Ashland.....	0	Otterbein.	59	(11-15)
	<hr/> 76		<hr/> 172	



The cheerleaders—Ray Brubaker, Jean Burkhart, Helen Jean Ricketts, Gerry MacDonald, and David Hartsook. This picture, taken at the Homecoming game, does not include cheerleaders Vivian Peterman and Virginia Andrus because there are not enough uniforms to go around. The group introduced several new cheers this year, including the popular "Chant." Though they are not sent to out-of-town games along with the band, three of them paid the expenses of a trip to Oberlin last fall and led cheers in that game. Otterbein won by a close score.



This is the highest scoring squad in the Ohio Conference in 1941. Back Row: Noel, Nolan, Papp, Robison, Ruyan, J. Brown, Longhenry, Gourley, Hodgden, I. Brown, Anness, Roush. Front Row: Broughman, Mehl, Bailey, Holford, Ernsberger, Cornell, Noll, Bean, Eby, Barr, Elliott, Hopper. Foreground: Stine, Coach Cox, Coach Selby.

Marietta's Pioneers furnished the Homecoming opposition and returned to their Ohio River haven soundly whipped, 41-0. In winning, Otterbein gained sweet revenge, since it was the first time in five years that the Cardinals had scored on a Marietta outfit. And it was also Otterbein's first triumph over the river-town team since 1933. The "big guns" for the day were Stine and Nolan, who recorded two touchdowns apiece. The game was played before a capacity throng, including Elmo Lingrel, 1941 Varsity "O" Alumnus.

Highlighting the season was the 26-6 drubbing of Capital at Westerville. The victory broke a Capital winning streak over the Birds which began in 1934, and also meant the return of the coveted Otterbein-Capital cup to Otterbein. The wily Cards held the upper hand throughout the contest, and it was not until late in the final quarter that a substitute Capital back nabbed the pigskin on a razzle-dazzle play to sprint 85 yards for a score.

A powerful Transylvania squad snapped the locals' winning streak at four games, as it slammed and slugged its way to a 33-13 decision.

The Cardinal gridders concluded their successful season with a 59-0 shellacking of a hapless Ashland eleven.



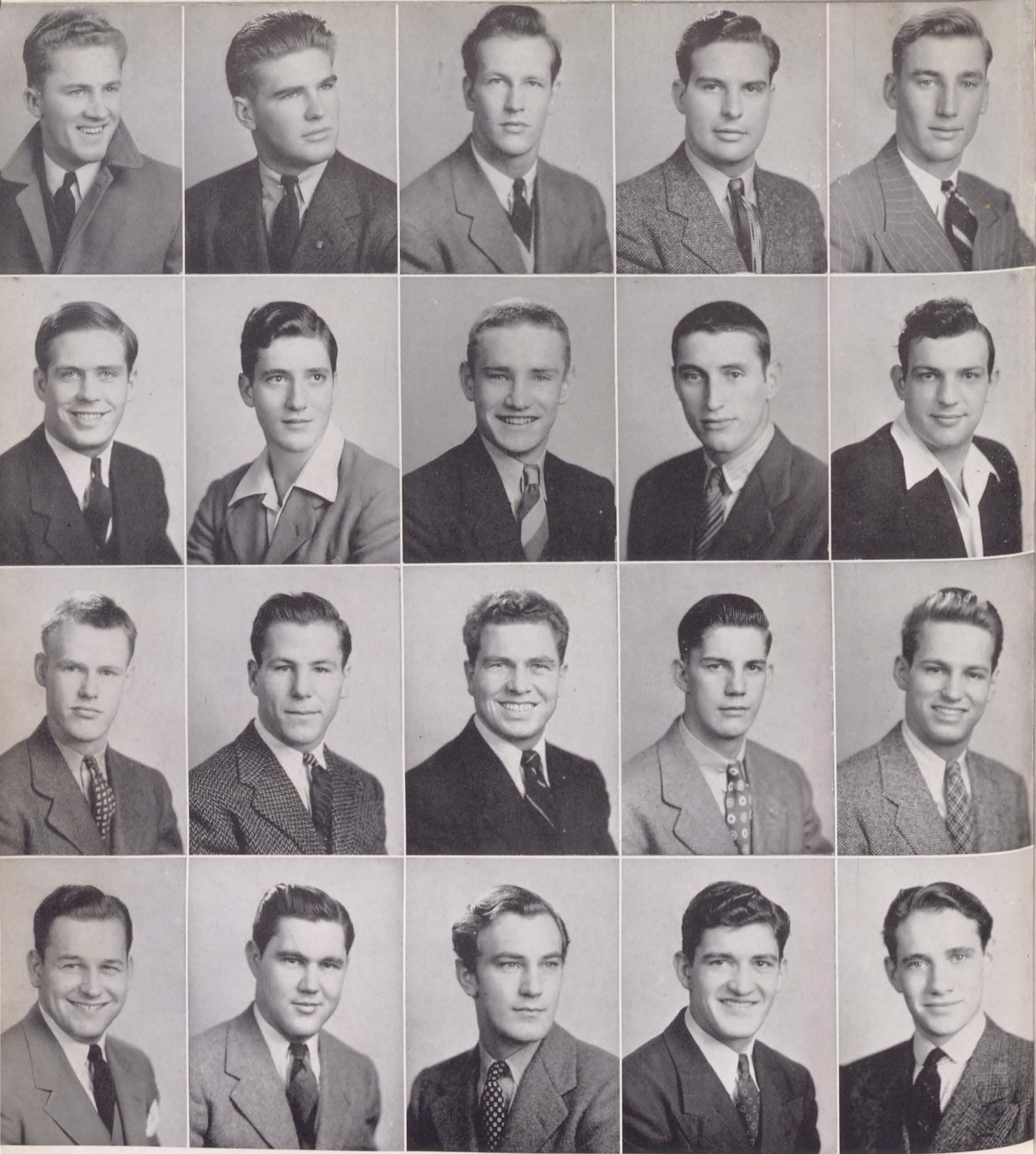

Top Row: Jim Eby, Dwight Robison, Hody Anness, Bill Holford, Roy Broughman.

Second Row: Ray Mehl, Dean Elliott, Ed Roush, Joe Papp, Vic Nolan.

Third Row: Max Phillians, Warren Ernsberger, Francis Bailey, Bill Longhenry, Bill Barr.

Bottom Row: Bill Noll, Charles Hopper, Schuler Stine, John Ruyan, Les Mokry.



Bob Cornell, who captained the team most of the season.

## The Squad

Nine of the 24-man roster which finished the season figured in the scoring. Vic Nolan, pile-driving sophomore fullback from Flushing led his teammates with 55; "Shu" Stine, 150-pound halfback was next with 36; followed by Jim Eby, end from Trotwood, and Joe Papp, former Dayton Kiser star, with 20 and 18 points respectively. Billy Noll, Hody Anness, Eddie Roush, and Warren Ernsberger all crossed the end stripe at least once.

Three boys were honored by the Associated Press. Nolan was named to the all-conference third team, and Eby and Papp were given honorable mention.

At the annual football banquet nineteen members of the squad were presented with letters: seniors, Noll and Cornell; juniors, Ernsberger, Holford, Mehl, Bailey, Eby and Papp; sophomores, Hopper, Elliott, Ruyan, Longhenry, Robison, Broughman, Barr, Stine, Roush, Anness, and Nolan.

Billy Noll and Bobby Cornell, veteran back and guard, were chosen unanimously as honorary co-captains by their teammates.



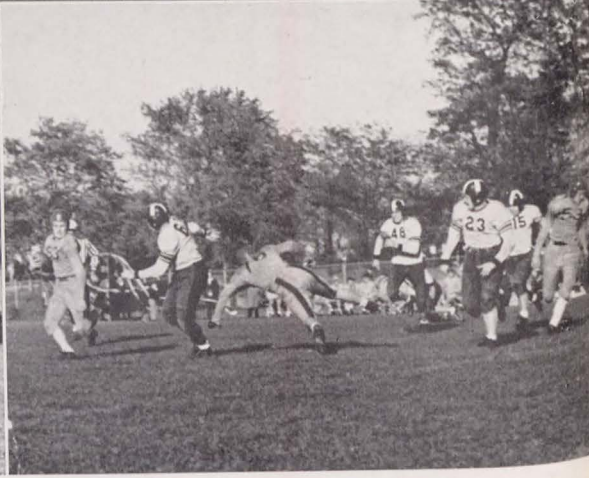

Five wins and three losses—that just about tells the story of the 1941 grid season, the best record turned in by a Cardinal eleven since 1931, and a record bettered only by the 1911 team which won six, tied one, and lost two.

Piling up a total of 172 points to their opponents' 76, the Cards became one of the leading high-scoring combinations of the state. In amassing these points they established several new records for themselves. They became the highest scoring Otterbein team of all time, the nearest approach being the 1893 squad which scored 168 points.

In Ohio Conference competition, the Cardinals posted a record of four wins and two defeats, scoring 147 markers for an average of 24 per game, while holding their opponents to a total of 43 and an average of 7 points a contest. In compiling these points Otterbein became the highest scoring team in the Ohio Conference, its nearest competitor being Bowling Green with 125 points on the ledger.

## Grid Dope

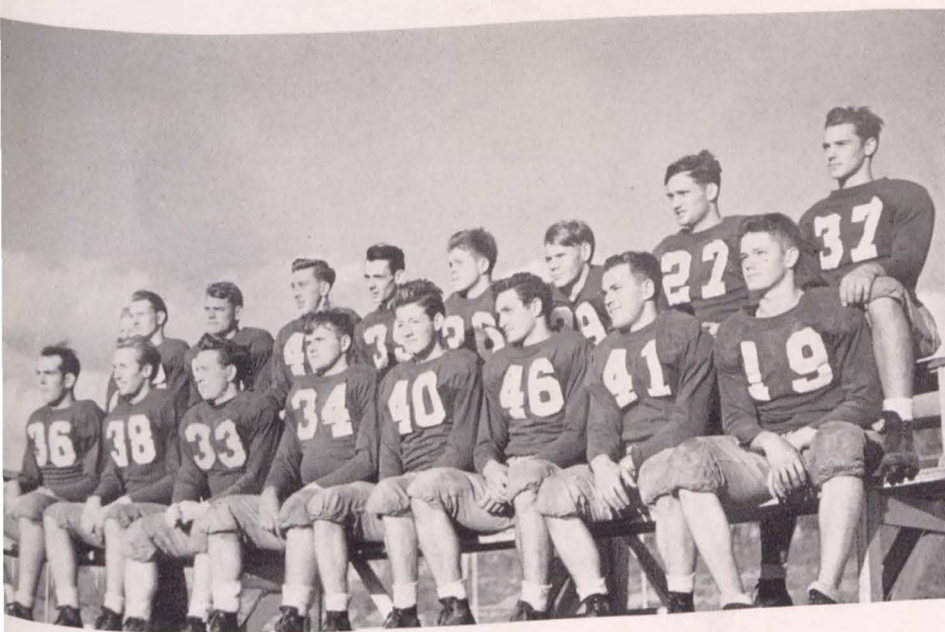

### FROSH TEAM

Front Row: Kennedy, Himes, Gribler, Haff, Graft, Agler, Morrison, Poling.

Back Row: Roach, Hobbs, Smith, Hartman, Duvall, Price, Dagres, Fouts.





Jimmy Welbaum tries one  
against Muskingum.

## Basketball

With but three lettermen returning to form a nucleus for the 1941-1942 cage squad, Coach Selby found a difficult problem facing him late last fall when he called the boys of the hardcourt to their initial practice. It was a trying task to fill the vacancies created by the graduation of such formidable shot-makers as Augspurger, Cover, and Rife.

However, despite a mid-season slump that cost them eight consecutive set-backs, the Cards wound up their 16 game campaign with a record of 11 lost and five won. Two of these victories were recorded over Ohio conference foes while 10 of the defeats were received in league competition.

The team scored a total of 689 points for a 43 point-per-game average against the opponent's 820 markers and a 51 point-per-game average. Twelve of the 13 man squad entered the scoring column. Heading the list of point-getters was Captain Dick Rule who amassed a 134 point total which gave him slightly more than eight points per contest. Dick's closest scoring threat was Jim Welbaum, sophomore sensation, who netted 105 points. Next in order of their scoring were Bob Raica, 98; Johnny Shiffler, 91; Smokey Williams, 64; Wally Ferrell, 54; Snuffy Adams, 50; Roy Broughman, 47; Phillians, 27; Anness, 4; Morris, 2; Barr, 2.

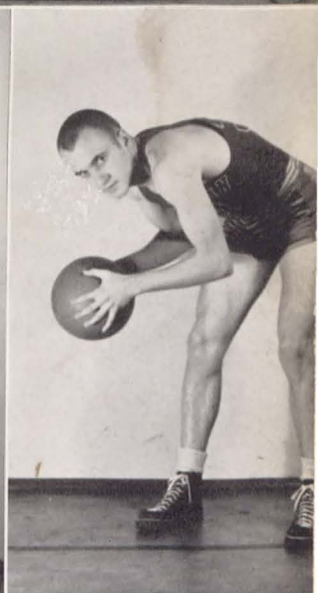
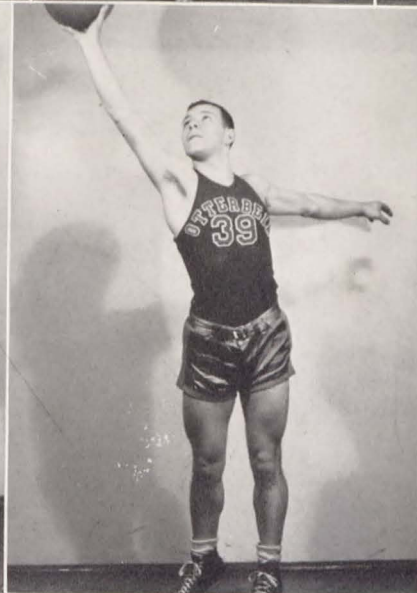
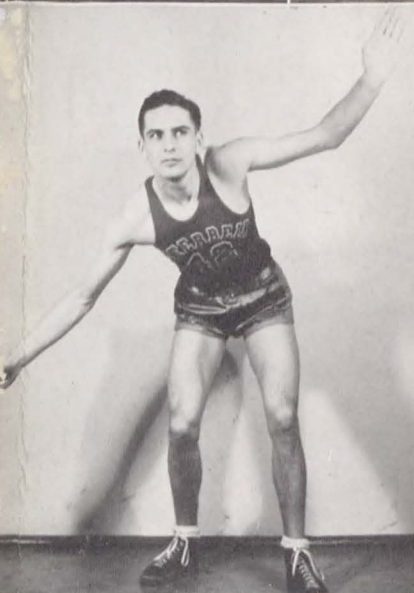
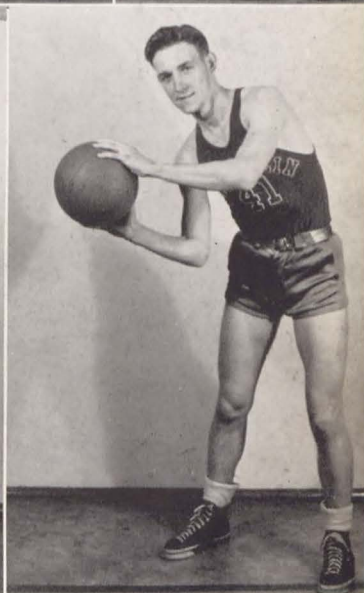
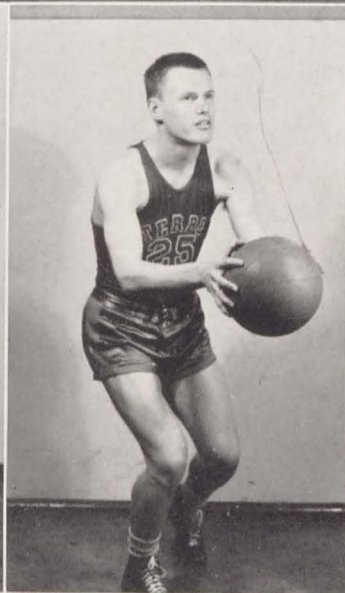
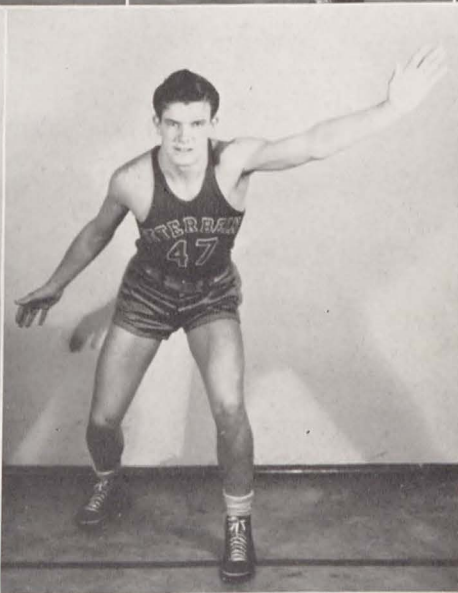
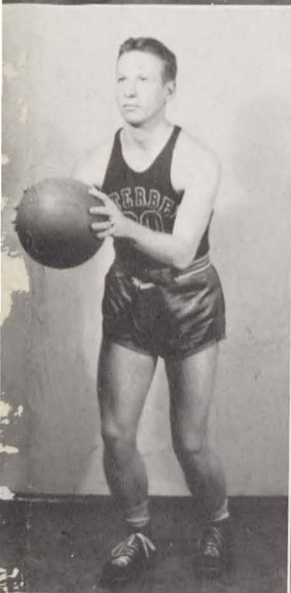
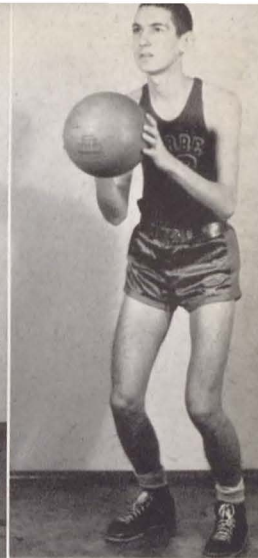
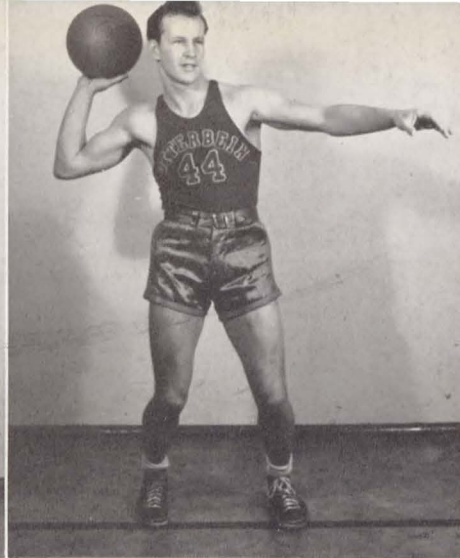
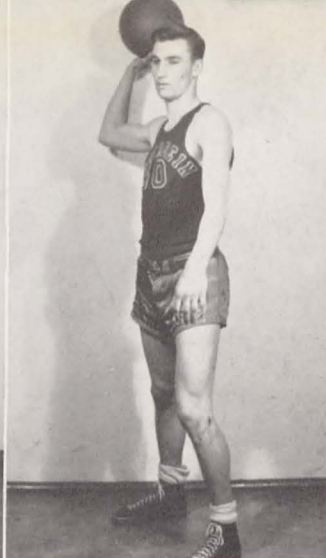

Ivan Innerst  
"Smoky" Williams  
Dick Rule

Roy Broughman  
Wally Ferrall  
Bill Barr

Hody Anness  
Max Phillians  
Bob Raica

John Shiffler  
Bob Morris  
Jim Welbaum



## The Hoopsters in Action

Otterbein's Cardinal cagers opened their 1941-42 campaign with an impressive 59-25 victory over Cedarville. Leading the Birds' scoring attack were the two diminutive guards, Bob Raica and Smokey Williams with 13 and 10 points, respectively.

The following week the Cards made their first foreign invasion of the season and suffered a 64-49 defeat at the hands of Wilmington. Again leading Otterbein's scoring parade was Bob Raica who flipped in a total of 13 markers. Lanky John Shiffler contributed 10 points to the Cardinal's cause.

During the Christmas holidays, Coach Selby and his boys travelled to Cleveland where they met a new foe in the form of Fenn College. The locals found little difficulty in subduing the Clevelanders as Dick Rule with 16 points and Johnny Shiffler with 13 markers led the Otters to a 56-34 win.

Lawrence Tech of Detroit offered the Flock their first opposition of the new year and handed them a 39-29 set-back. On the next night the Cards won their first conference victory by eking out a thrilling 43-41 decision over the Marietta Pioneers. Captain Dick Rule was the big gun for the victors as he dumped in 15 counters.

Following the Marietta tussle the Cardinals fell into the throes of a mid-season slump that resulted in eight consecutive reverses. The first of these defeats was a 73-47 lacing administered by Capital. Johnny Shiffler with 14 points was the only Card able to solve the Lutheran defense. The Capital loss was followed by a 67-26 walloping from Wooster, and a 56-33 decision to Denison.

During the semester vacation the Birds engaged Mt. Union, the Ohio Conference







champ. The Purple Raiders battered their way to 69-46 victory over the locals. It was in this game that Snuffy Adams became eligible for varsity competition.

The appearance of Adams in the lineup seemed to give the team new spirit. Although losing to Wittenberg 54-40, the Cards put up a commendable battle, holding the powerful Lutherans on even turns during the entire first half. Jimmy Welbaum hit his stride in this encounter and won a starting berth in all the remaining games.

The Winter Homecoming opponent was Denison. After staging a great second period rally, the Birds weakened and dropped a thrilling 43-39 count to the Big Red.

Likewise in their next encounter with Kenyon, the Flock held the Lords on equal terms throughout most of the fray only to have the Gambier school edge them 59-51. Snuffy Adams finally hit his stride as he chucked in 16 counters.

Playing a return game with Capital, the neighboring rivals again trounced the locals 59-47. Although losing, the Selbymen showed remarkable improvement over their first engagement with the Lutherans.

On Valentine's Day the boys at long last broke their dismal losing streak by virtue of their hair-raising 44-43 decision over Bowling Green for their second conference win.

The Cardinals continued on their winning ways the following week-end as they scored a 38-36 upset over the University of Louisville.

In their final clash of the season the Birds lost a heart-breaking 48-42 count to Muskingum.



Due to the lack of varisty material, Coach Harry Ewing looked forward to a dismal 1941 track season. However, many of the boys developed surprisingly and the Cardinal cindermen finished their schedule with wins over Kenyon, Wittenberg and a loss to Ohio Northern.

Opening the season at Gambier, the Ewingmen took a hard earned 67-64 decision from the Kenyon Lords. Highlighting the event was Dick Rule's record shattering 100-yard dash in 9.9. This broke the college's all-time record for the century run by one-tenth of a second.

Continuing on their winning ways, the thin clads presented a delightful May Day gift to the alumni in the form of a 74-54 upset win over Wittenberg's mighty Lutherans. However the following week the fast flying Cardinal express was derailed by a scrappy bunch of Ohio Northern athletes. The final count was 70-61.

Competing in a six-way event with five other Central Ohio colleges at Denison, Otterbein placed fourth, ahead of Capital and Kenyon, with 29½ points. Finishing in order above the locals were Muskingum, Denison and Wooster.

In the Ohio Conference meet at Wooster the Cards placed fifth, above 12 other schools. Paced by Dick Rule, who took firsts in the 100- and 200-yard runs, and Jim Eby, who placed second in the javelin throw, Otterbein totaled 14 markers for the most points that a local track squad has ever accumulated in the Ohio conference meet.

In use for the first time, the new Otterbein oval proved to be one of the best tracks in the state—Dick Rule, the Cardinal's diversified athlete, a consistent point-getter in the 100-and 200-yard sprints, and the broad and high jumps, accounted for more than 70 points—other stars of the squad were Johnny Stone, speedy 440-yard dash man and the mainstay on the mile relay—Harold Augspurger, high and broad jump performer—and Jerry Rife, diminutive pole vaulter. Jim Eby turned out to be the find of the year—having never hurled a javelin before the start of the season, the well-built Trotwood lad proved to be a steady point maker—he climaxed his performances by taking a second in the conference javelin throw.

With the fateful possibility that Dick Rule, Coach Ewing's pride and joy of cinder alley, will not be able to perform this season because of his working in a defense industry, Ewing is banking on numerous freshman material to round out his 1942 track contingent. The 1942 edition will face one of the toughest schedules ever provided a local group. The schedule calls for an opening engagement with Kenyon on April 22, followed by meets with Ohio Northern, Wittenberg, Baldwin-Wallace, and Capital, in addition to the two-day conference conclave at Oberlin.

## Track



Front Row: Dick Ziegler, Bill Noll, Jim Eby, Harold Augspurger, Gerry Rife, John Smith, Carl Alsberg, George Unterberger. Back Row: Bob Cornell, Warren Ernsberger, Bill Holford, Francis Bailey, Ray Mehl, Norm Dohn, Bill Johns, Coach Sam Selby.

Finishing the season with a record of six wins, seven defeats, and one tie, the Cardinal nine posted one of the best records that has ever been made by a local baseball outfit. Although weak in the fielding department, the Cardinal men of swat kept their team in the running as they batted the horse-hide at a .292 clip while the hurlers were holding the opposition to a .256 average. Boasting batting averages in the charmed .300 group were Warren Ernsberger, slugging back-stop star, who finished the season with a .388 mark; Jim Eby, classy shortstop, who led in the slugging with .396; and the co-captains of the squad, Augsie Augspurger, first base guardian, with .316; and Jerry Rife, who punched out a total of 22 hits in 62 times at bat for a .355 average.

Prospects for the 1942 season look bright. With several of last year's veterans back and a considerable number of sophomore hopefuls available, the Cardinals are looking forward to establishing as good a record, if not better, than the 1941 aggregation. Pitching seems to be the biggest problem confronting Coach Selby. All three of last year's starting moundmen, Dutch Alsberg, Bobby Cornell and Johnny Smith, are no longer in school. Two sophomores, Paul Ernsberger and Hody Anness, will be called upon to do most of the flinging.

The Selbymen will open their 14-game schedule at Oberlin on April 15. On the 21st, they will meet Denison in the first game to be played on the new Otterbein diamond.

## Baseball



## Tennis

Tennis, the weak sister among Otterbein's athletics for a number of years, showed signs of awakening during the 1941 season as the Cardinal netters rode to double victories over Wittenberg and Capital while losing to Denison and Muskingum twice and once to Wooster. The verdict over Capital marked the first time in two years that a local net squad had come out on top in intercollegiate competition.

Captaining the 1941 court squad was Paul Caris who did a commendable job of guiding his teammates as well as playing some mighty fine tennis himself. Other members of the team, Art Secrest, Dave Hartsook, Bob Raica, Dwight Spessard, Bucky Altman, Johnny Miller, and Paul Shartle, also did their share toward making the season a successful one.

Under the guidance of Coach James for the third year, this season's net crew looks favorable. However it will be difficult to fill the shoes of Paul Caris and Dwight Spessard who are no longer in school. With the exception of these two and "rookie" Johnny Paul Miller, the present outfit will include all of last year's men. Coach James and his boys face a ten-match schedule in addition to the conference meet at Oberlin. They will have done their first swinging on April 23, at Capital.



Front Row: Jim Demorest, Ivan Innerst, Floyd Moody.  
Back Row: Bob Raica, Dave Hartsook, Howard Altman, Arthur Secrest, Paul Shartle.

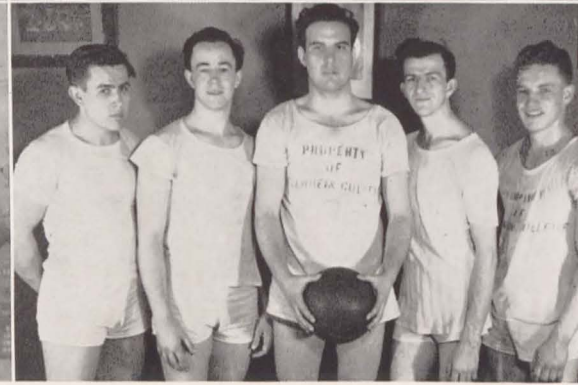

## Intramurals

### COUNTRY CLUB FOOTBALL TEAM

**First Row:** Raymond Brubaker, James Demorest, Floyd Moody.

**Second Row:** Allan Miltenberger, William Burk, Robert Raica, Robert Heffner, John Shiffler.

Country Club captured the touch football championship with a record of three wins, no losses, and one tie, edging Zeta Phi who finished with three wins and one defeat.

### SPHINX BOWLING TEAM

Howard Altman, Paul Gwinner, Arthur Secrest, Norman Meckstroth.

The Sphinx bowling team won the first interfraternity keggler's tournament sponsored by the college. This year, as defending champs, the same group captured the first round of play by winning 20 games while losing one. At the time of this writing the Sphinx are tied with Country Club in the second round of play to determine the 1941-1942 champ.

### ZETA PHI VOLLEYBALL TEAM

Francis Bailey, Fred Noel, Jack Stevens, Forrest Poling, Bill Barr.

Zeta Phi emerged victorious in the fraternity volleyball race, winning all of its scheduled games. Zeta Phi won first place in Prune League volleyball last year.

### COUNTRY CLUB BASKETBALL TEAM

George Bishop, Bud Kraner, Bill Holford, Ray Jennings, Ed Roush.

A six-man Country Club basketball squad annexed the 1942 inter-fraternity cage crown by sweeping through its five-game schedule undefeated. The Country Clubbers broke the all-time league scoring record of 72 markers by walloping Jonda 80-26 in the final fracas of the season.



## Women's Recreational Association

The Women's Recreational Association recreated on all athletic fronts this year. The W. R. A., which was founded fifteen years ago, is composed of all sorts of girls' athletic clubs.

There is the hockey club, of which Lois Carman is president. The hockey club experienced a none-too-brilliant season, but enjoyed its games with Ohio State and Ohio Wesleyan and ended the season with a banquet.

Then there is the table tennis club, composed of both fellows and girls. The members played all through the winter and spring.

The basketball season was a real success. Each class had a team, except the freshmen, who had two teams. The basketball season was closed with Winter Sports Day, when St. Mary's of the Springs and Ohio Wesleyan came and spent the afternoon playing basketball, table tennis, badminton, and volleyball.

The rest of the year held badminton, bowling, volleyball, softball, and tennis for the vigorous young ladies of W. R. A. At their annual spring picnic in May they may look back upon a year that has put them in good shape for the draft.

## Varsity "O"

Varsity "O" is a name that covers a multitude of activities. The Varsity "O" boys take charge of Scrap Day, choose the Winter Homecoming Princess, and serve in most of the jobs connected with all of Otterbein's athletic events. They arrange many homecoming activities and promote the intramural program of the school.

And this year they came up with a new stunt, the Athletic Carnival, in which the fellows boxed, wrestled, flipped flops, and even introduced a German band. Varsity "O" did not overlook its opportunity to serve in lighter recreation and sponsored a dance this spring at the armory, employing one Earl Hood, whose jive bids fair to keep anyone in condition for the draft.

Varsity "O" donated its president, Bill Noll, to the army, and Dick Rule has served in his stead. Bob Raica is secretary-treasurer, and Ray Mehl is sergeant-at-arms. Ten new members were inducted February 10.

### W. R. A.

Beverly Loesch, Carol Workman,  
Sara Brickner, Lois Carmen,  
Georgia Turner, Betty Orr,  
Ruth Otsuki.



### VARSITY "O"

**Front Row:** Warren Ernsberger,  
Malcolm Williams, Bill Barr,  
John Ruyan, Bob Raica, Dick  
Rule, Dean Elliott.

**Back Row:** Bob Cornell, Max  
Phillians, Leslie Mokry, Ray  
Mehl, Charles Hopper, Francis  
Bailey, Dwight Robison.

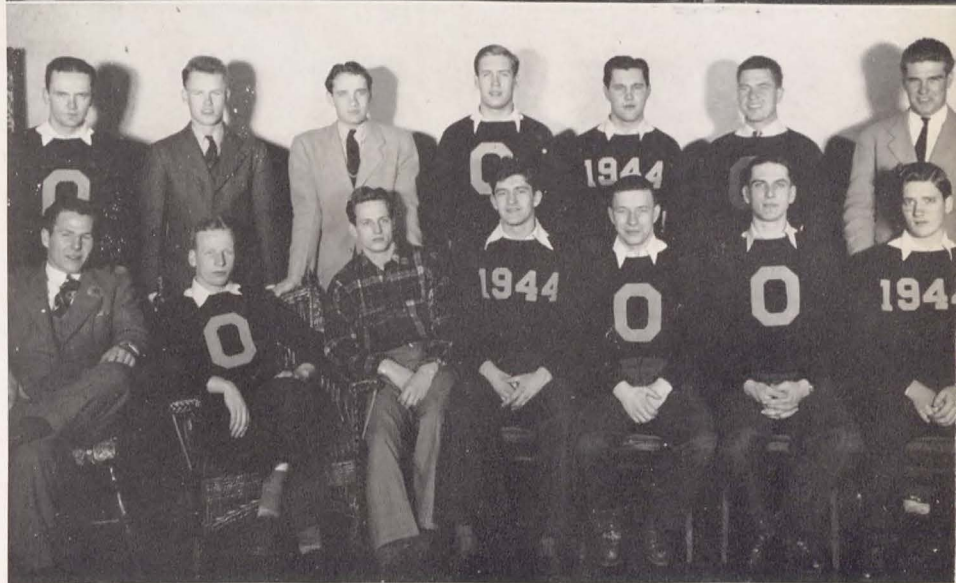



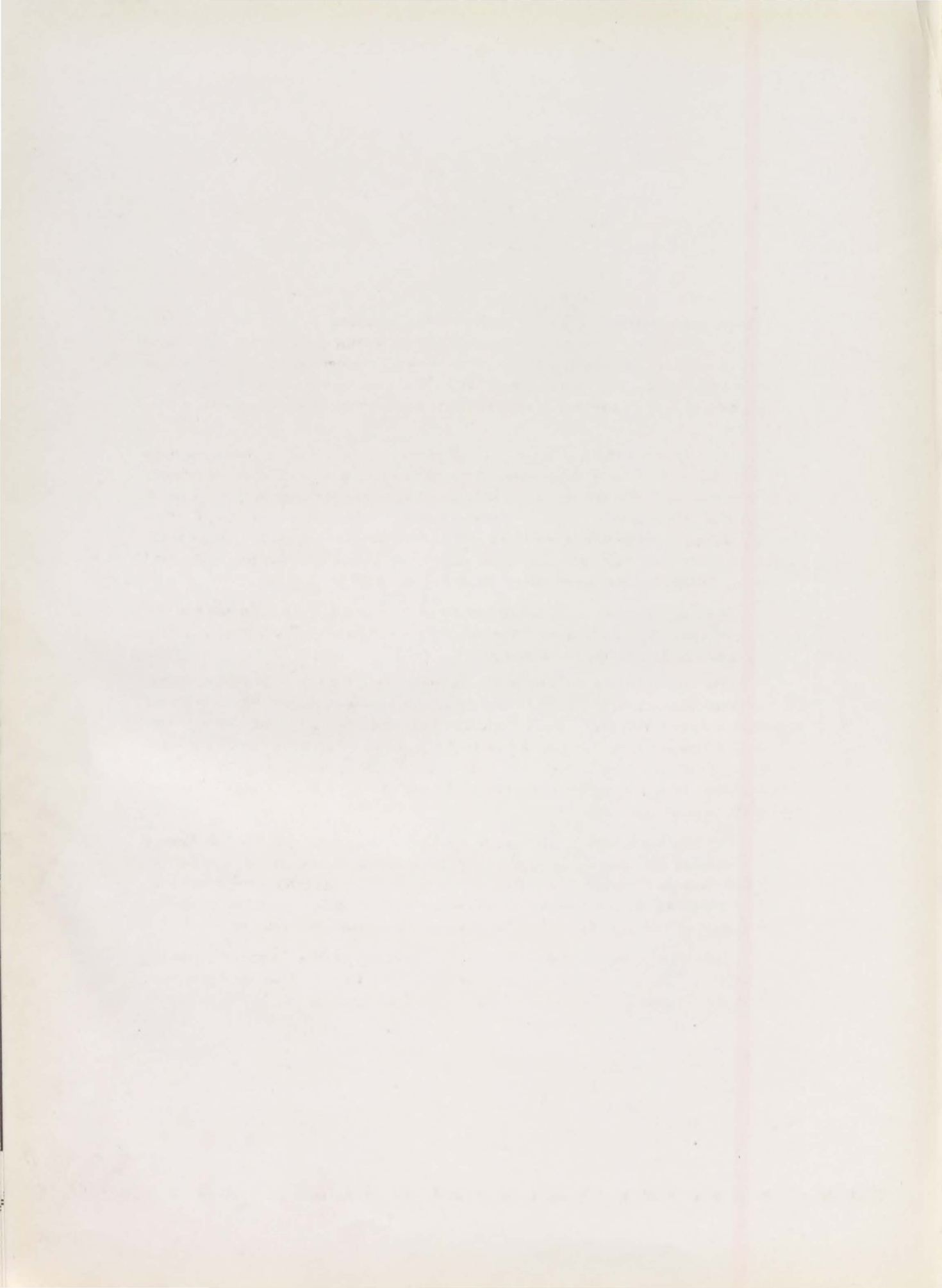

*Thanks*

There is no picture of the Sibyl staff. Newspapermen don't make news, and the Sibyl workers realize it. Those who spent their time in producing the annual did so without thinking they would receive public recognition or even a title on the staff. Nothing was promised them but the hearty thanks of the editor and the business manager, and it is a tribute to them that they worked so hard on that basis.

It is fitting at the end of the year when the real value of their work is known that they should be awarded honorary staff titles. In the editorial department there are three. For her art work and her great help in getting copy into shape, the title of assistant editor goes to Mickey Bright. The title of photograph editor is awarded to Evelyn McFeeley, who scheduled almost every picture in the book. And finally, the title of make-up editor is earned by Ruth Enright, who spent many afternoons preparing panels of photographs for the engraver.

Special thanks for many kinds of help are due Ruth Otsuki, Almena Innerst, Jean Unger, John Bushong, Marjorie Brown, Chauncey Varner, Carmen Slaughterbeck, and Gerry McDonald.

Two titles have been won in the business department: to Dorothy Markle as circulation manager and to Don King as advertising manager. The advertising staff includes Jean Burkhart, Bill Burkhart, George Metzger, and Orwen Jones. And the most important task of selling the Sibyl was done by John Olexa, Doris Jean Moomaw, Leora Ludwick, Wayne Barr, Sara Brickner, June Neilson, Dorothy Ober, Marguerite Lightle, Glenn Conrad, Harry France, Norman Dohn, and Richard Ziegler.

For the fine photography in this book greatest thanks are due Bill Freund of Columbus, who, as agent of the Pontiac Engraving Company, also guided the Sibyl through its production. Also helping in the photographic work have been Morehouse-Martens Company of Columbus, Clare Miller of Ohio State, Bob McLean, Don Fouts, Doris Jean Moomaw, and Johnny Bushong.

The Sibyl acknowledges, too, the fine services of the Pontiac Engraving Company, Chicago; of Judson Rinebold of the Gray Printing Company, Fostoria; and Bob Wilson of Kingskraft, Kingsport, Tenn., makers of the Sibyl covers.

Edgar Daniels, *editor*

Eldon Shauck, *business manager*



# KAUFFMAN-LATTIMER CO.

For  
LABORATORY EQUIPMENT  
Chemistry, Physics, Biology  
and General Science

— • —  
Columbus, Ohio

Compliments of  
**HINDMAN SHOE REPAIR**  
W. College Ave.

FOR QUALITY MEATS

. . . See . . .

**H. WOLF** 83 E. Main Street

Compliments of

## CELLAR LUMBER COMPANY

### WESTERN AUTO ASSOCIATE STORE

Headquarters for Sporting Goods, Auto

Accessories, Radios and Bicycles

HOME OWNED

Phone 22262

48 N. State Street

Compliments of  
**THE CULVER ART AND FRAME CO. Inc.**

N. State Street

# TEXT BOOKS

SECOND HAND AND NEW

at the

# UNIVERSITY BOOK STORE

Leather Note Books  
and Fillers

Sheaffer Fountain Pens  
Carter's and Skrip Ink

College Seal and Crest Stationery . . . Late Fiction and  
General Books . . . College Seal Jewelry and Pennants  
Greeting Cards . . . Gifts . . . Place Cards and Tallies



North State Street

Westerville, Ohio

SMART STYLES for the

College Girl

*Laurette's*

Dresses, Sport Wear, Millinery  
and Accessories



Phone 2-2312

Westerville

Buy and Save at the

**L. F. BOALS 5c TO \$1.00 STORE**



22 N. State St.

Westerville, Ohio

**FREEMAN'S GROCERY**



Groceries . . . Meats

Compliments of

**PATTERSON DRUG STORE**

State Street

Westerville



**Ernsberger Flower Store**

Flowers and Novelties

Phone 22374 14 S. State St.

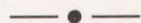

Westerville, Ohio

Meet Your Friends at

**WALKER'S**

Fountain Service—Sandwiches

N. State St.

Westerville, Ohio

Your Hardware Store . . .

**WALKER AND HANOVER**

2-4 N. State St.

Westerville, Ohio

**LEHMAN RESTAURANT**

Meals

Lunch

Dinners



Ice Cream

Fountain Service

**E. J. NORRIS & SONS**

Shoes . . . Clothing . . . Men's Wear

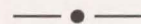

Westerville, Ohio

**JOE MORRIS**

Licensed Real Estate Broker

Sales and Rentals

30 N. State Street

Westerville, Ohio

Compliments of

**WILKIN & SONS**



Hardware

Electrical Supplies

Compliments of

**THE C. W. HAIN SAFE CO.**

362 N. High St.

Columbus, Ohio

Safe Sales and Service

Compliments of

**WOLFE'S BILLIARDS**



H. R. Wolfe, prop.

15 N. State

Compliments of

**The Citizen's Bank**

WESTERVILLE, OHIO



Member of

Federal Deposit Insurance Corporation



Compliments of

## Fenton Cleaners



42 NORTH STATE STREET

Your gas cent is well spent  
at

### THE GAS COMPANY

"Grown bigger to serve better"

For . . . Fruits, Vegetables,  
Groceries and Meat . . . See

### WILSON'S

1 N. State Street

SILVER IDENTIFICATION BRACELETS

New Designs or Your Special Idea

### BASCOM BROS.

12 E. 11th Ave.

Columbus, Ohio

Compliments of

### STATE THEATRE

Compliments of

### THE McVAY FURNITURE CO.

(formerly Sammons)

Fine Furniture and Floor Coverings For Less

Phone 2-2375

Westerville, Ohio

Compliments of

### BRINKMAN DRUG STORE

State Street

Westerville, Ohio

"Meet Your Friends and Enjoy Good Food"

## Williams Grill

Fountain Service . . Dinners . . Banquets



Home of

WILLIAMS ICE CREAM

Beauty is a Duty at

### POLLY PRIM'S BEAUTY SHOP

With "naturally" curly hair—then "naturally"  
you'll want one of our permanents.

20 West Main Street

Phone 2-2358

Marguerette, Halbrook, Prop.

### THE CAMERA SHOP

48 East Broad Street

Columbus, Ohio

### The Crafts Guild

Otterbein's Student Industry

Compliments of

W. C. BATES 5c TO \$1.00 STORE



State Theatre Building

**DAVID DAVIES**

**MEAT PACKERS . . . BABY BEEF**



Just like gold, there is no substitute.

Best Wishes from

**HENRI BOYD, BEECHWOLD**



4784 North High Street

La. 2262

**Central Mill and Plumbing  
SUPPLY CORPORATION**



Wholesale Plumbing

Material

Mill Supplies



**46 East Swan Street    Columbus, Ohio**

Compliments of

**HUHN'S**



Westerville, Ohio

Compliments of

**The Kroger Grocery and Baking Co.**

**Kroger's Tenderay Beef**



Hot Dated Coffee---Sold exclusively by Kroger's



## **ECONOMY!**

HERE is an old axiom among the fraternities, schools, colleges and hotels that has stood for many years. It reads: "Buy your meats from R. Wilke and enjoy the economy of nearly 50 years of wholesale and retail merchandising . . . plus the added advantage of a prompt delivery service."

**R. WILKE**

175 E. Rich St.  
AD. 7257

250 E. Main St.  
AD. 7258





