

Otterbein University

Digital Commons @ Otterbein

Otterbein University Yearbooks

Alumni

1979

Sibyl 1979

Otterbein University

Follow this and additional works at: <https://digitalcommons.otterbein.edu/yearbooks>



Part of the [Higher Education Commons](#), and the [Social and Cultural Anthropology Commons](#)

Recommended Citation

Otterbein University, "Sibyl 1979" (1979). *Otterbein University Yearbooks*. 74.
<https://digitalcommons.otterbein.edu/yearbooks/74>

This Book is brought to you for free and open access by the Alumni at Digital Commons @ Otterbein. It has been accepted for inclusion in Otterbein University Yearbooks by an authorized administrator of Digital Commons @ Otterbein. For more information, please contact digitalcommons07@otterbein.edu.

A dark, moody photograph of a bare tree at night. The tree's branches are silhouetted against a deep red background. A bright, glowing orange light source, possibly a full moon or a low sun, is visible through the branches in the lower center of the frame. The overall atmosphere is mysterious and dramatic.

SIBYL '79

79

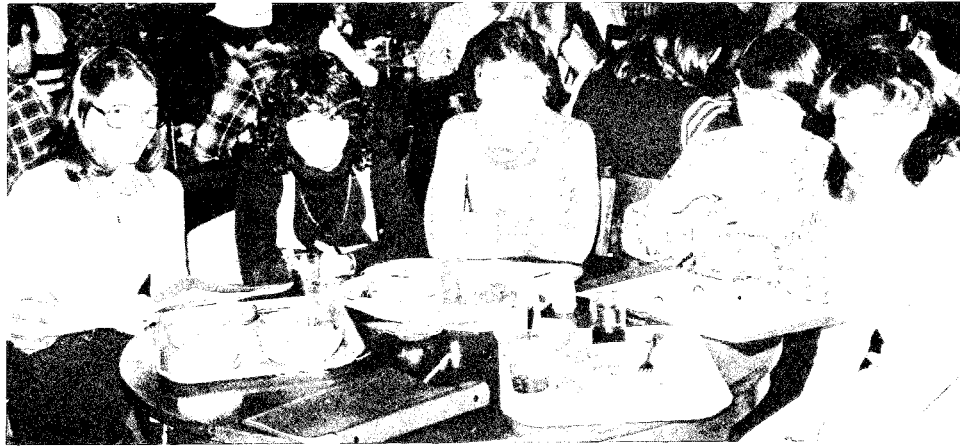

Attractions p. 18

Competition . . . p. 30

Activators p. 38

Profiles p. 72

Acquaintances . p. 96

Professionals . . p. 108

Supporters p. 128





SIBYL 1979

**Otterbein College
Westerville, Ohio**

43081

Volume 72



**College is
a building
block of
life . . .**

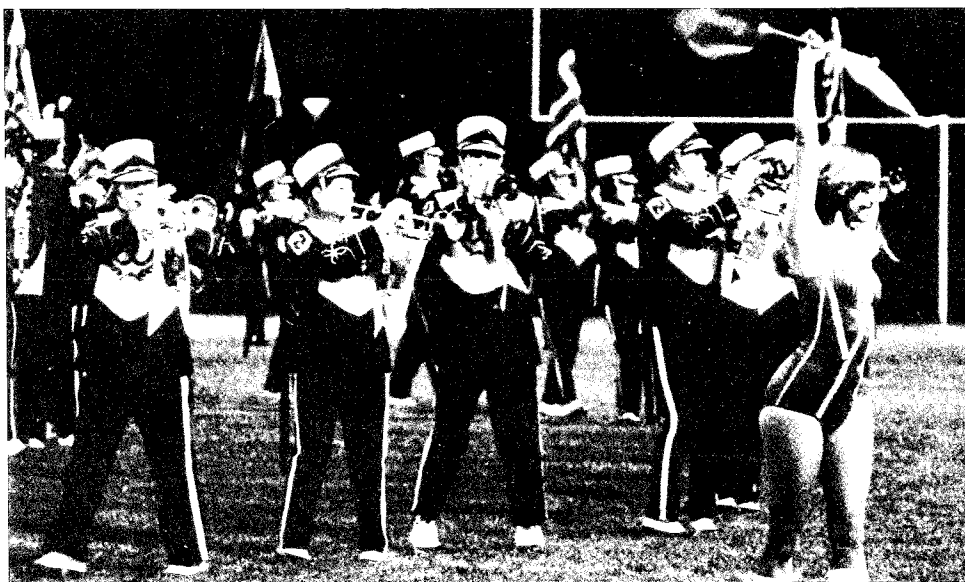

How it is
used
depends
upon the
individual

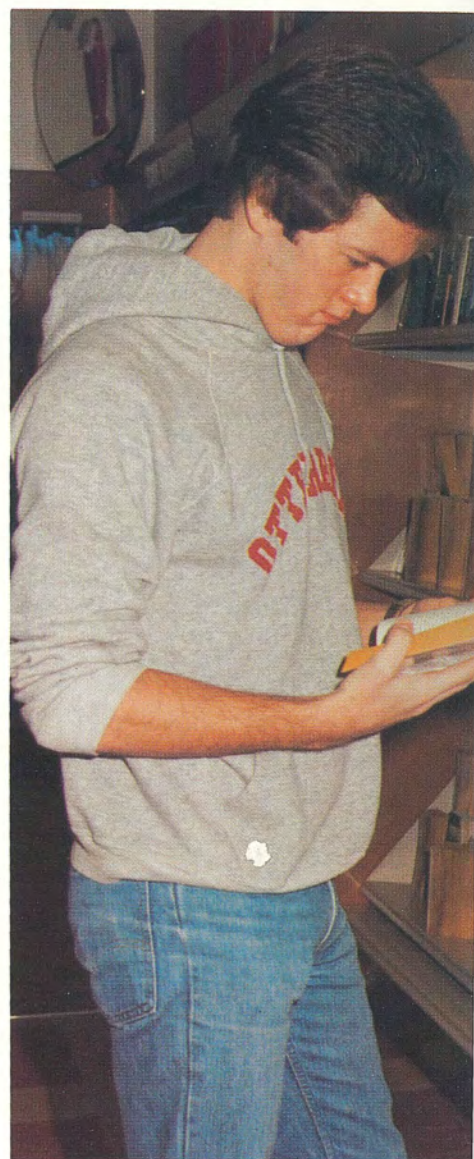

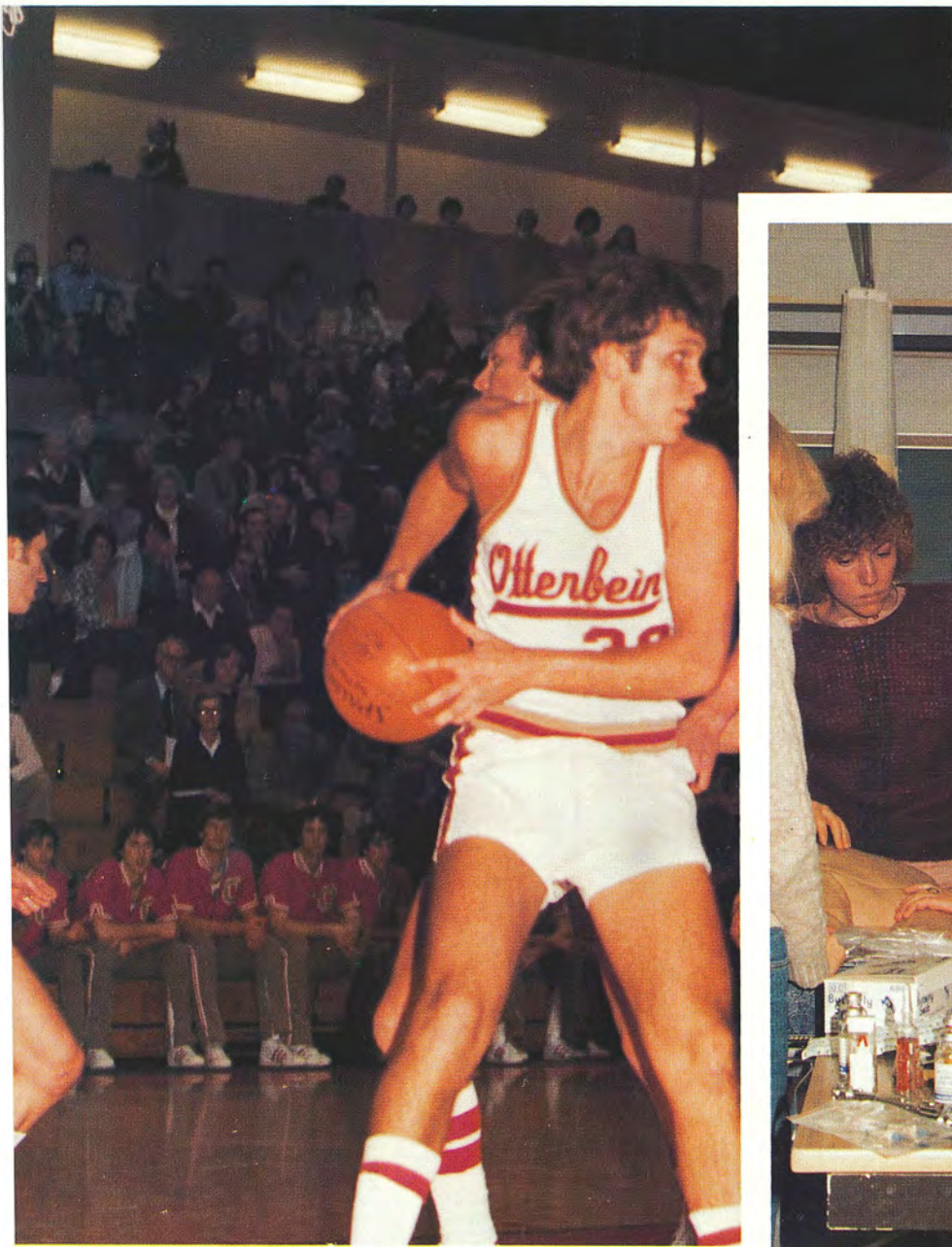

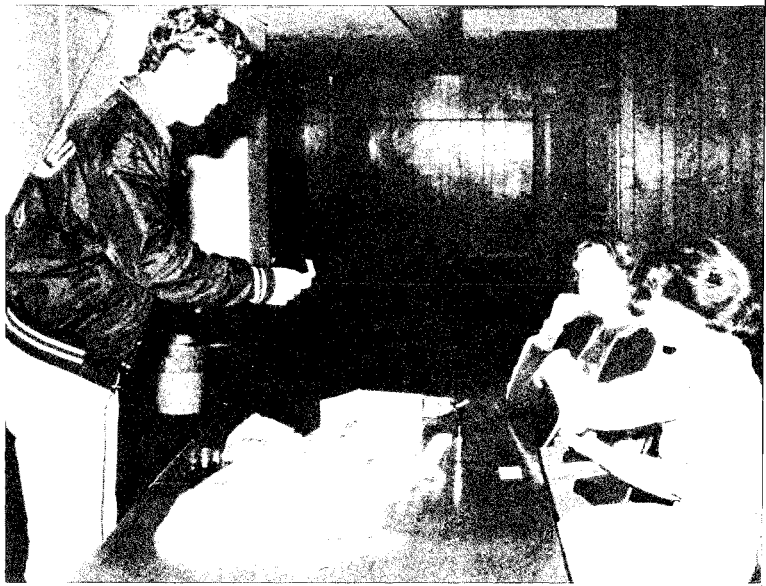



Forming bonds of friendship

**Enjoying
the
present**

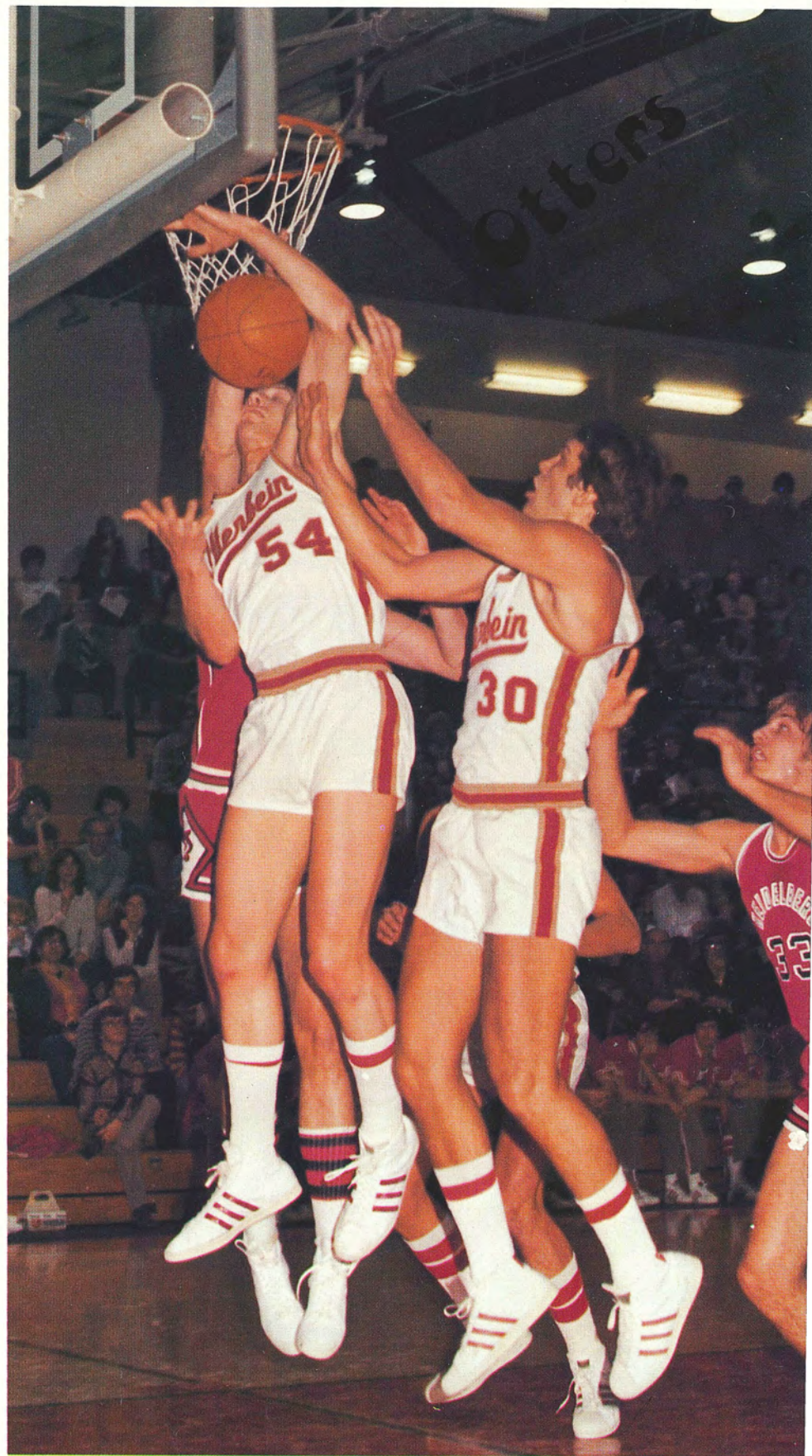

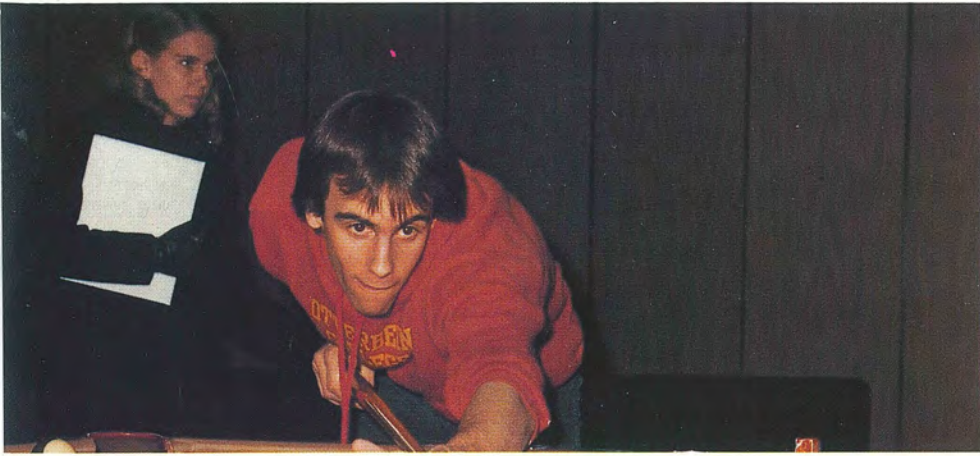

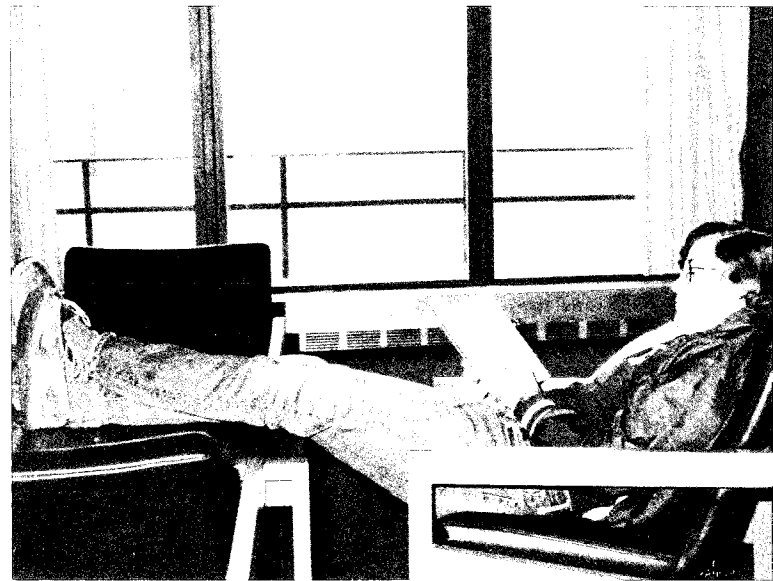

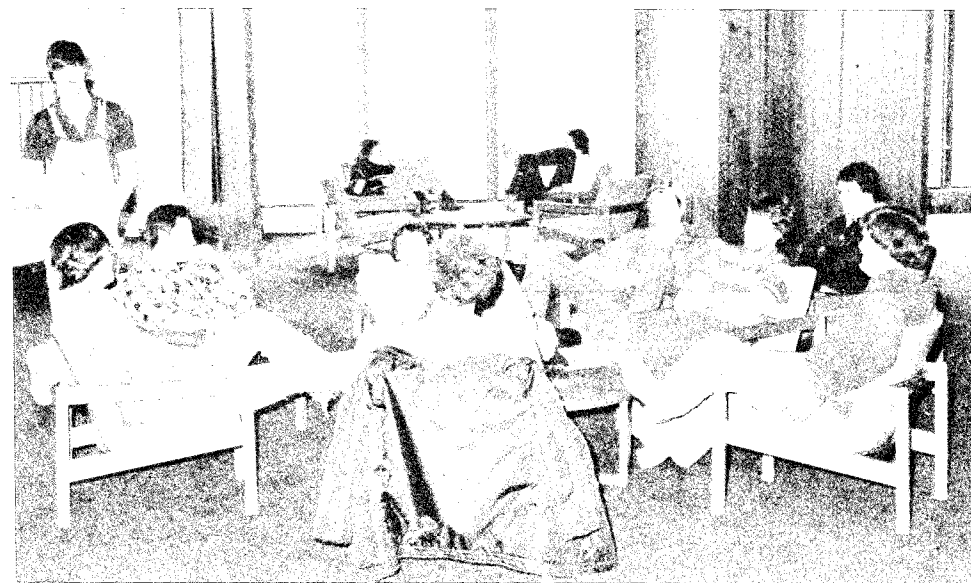
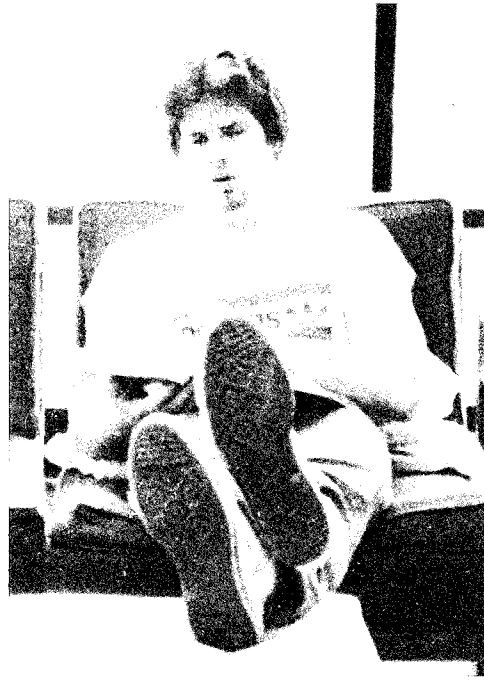

**Gaining
knowledge**

Being ourselves

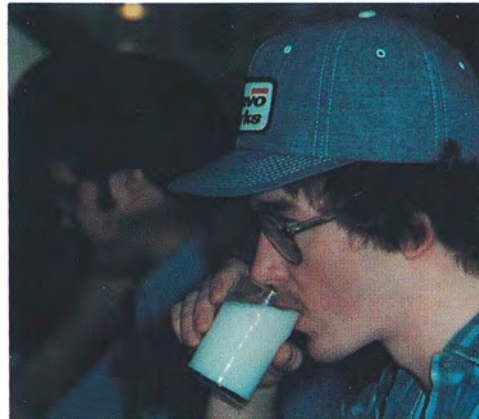

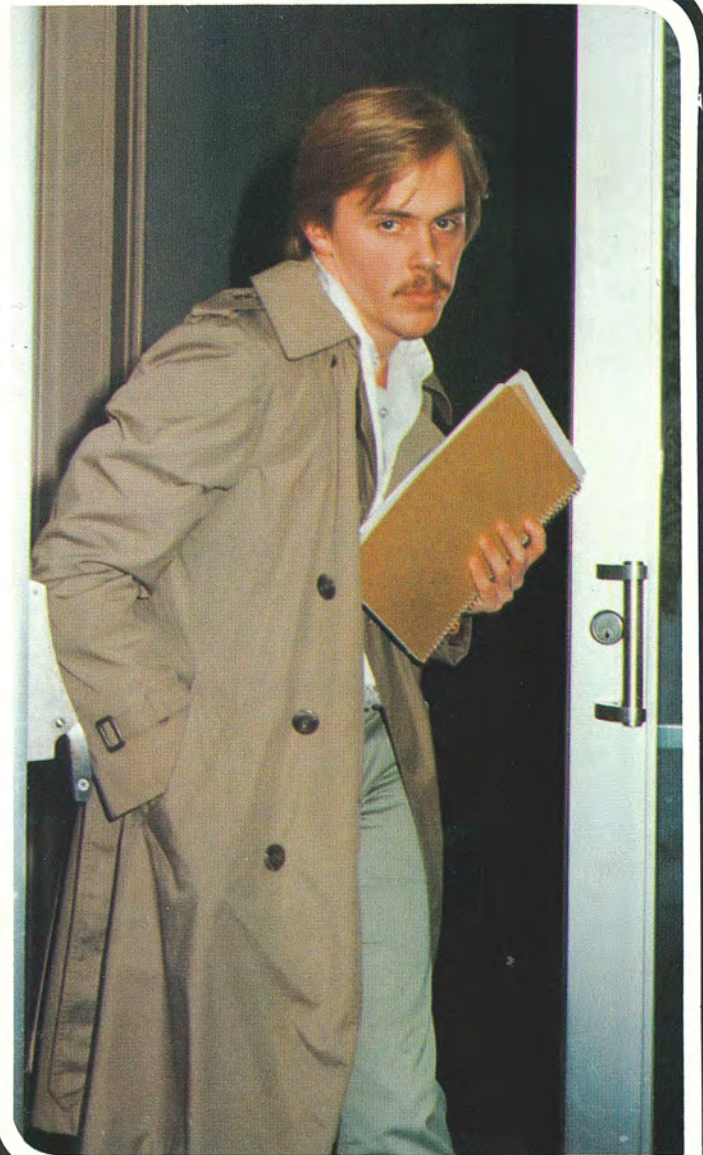



Having fun



Preparing for the future

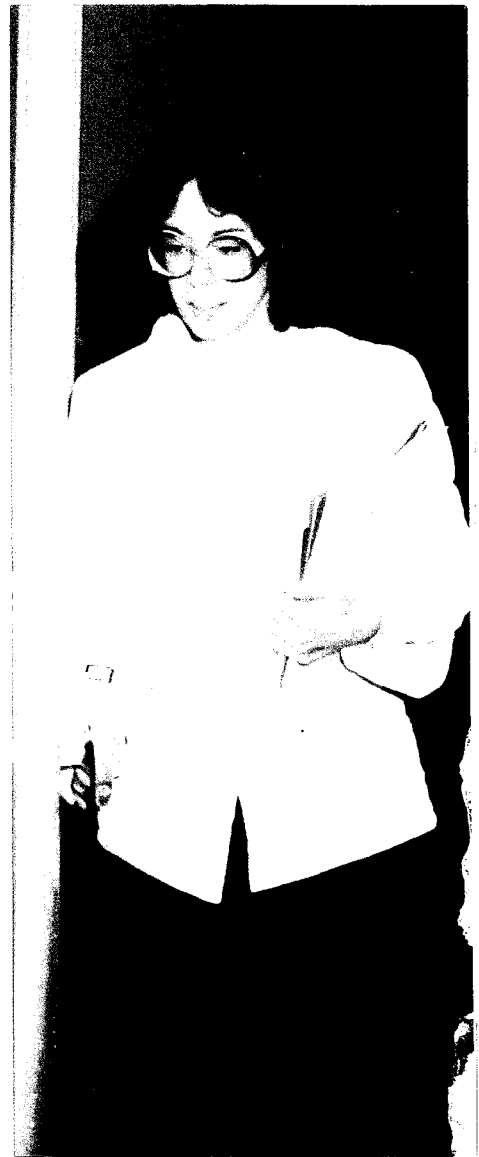
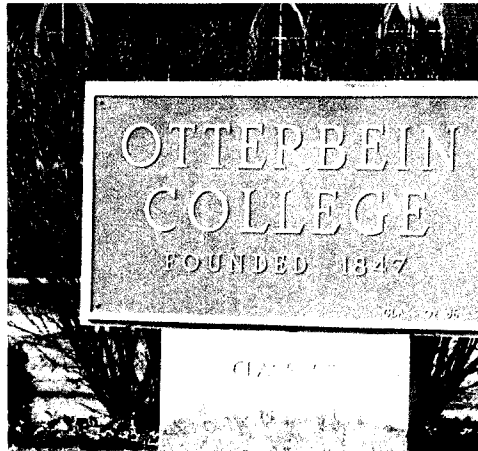



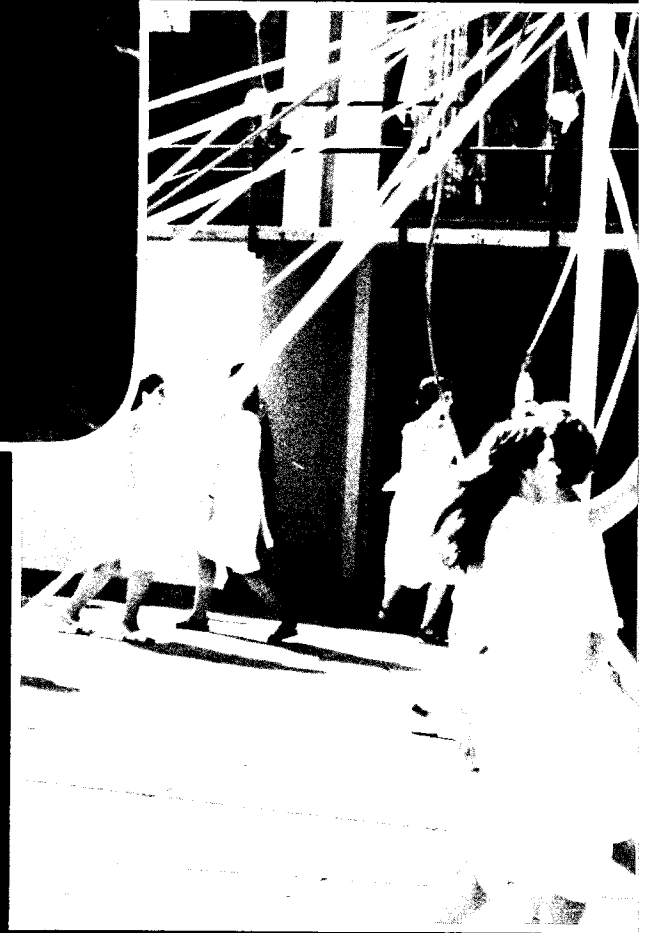
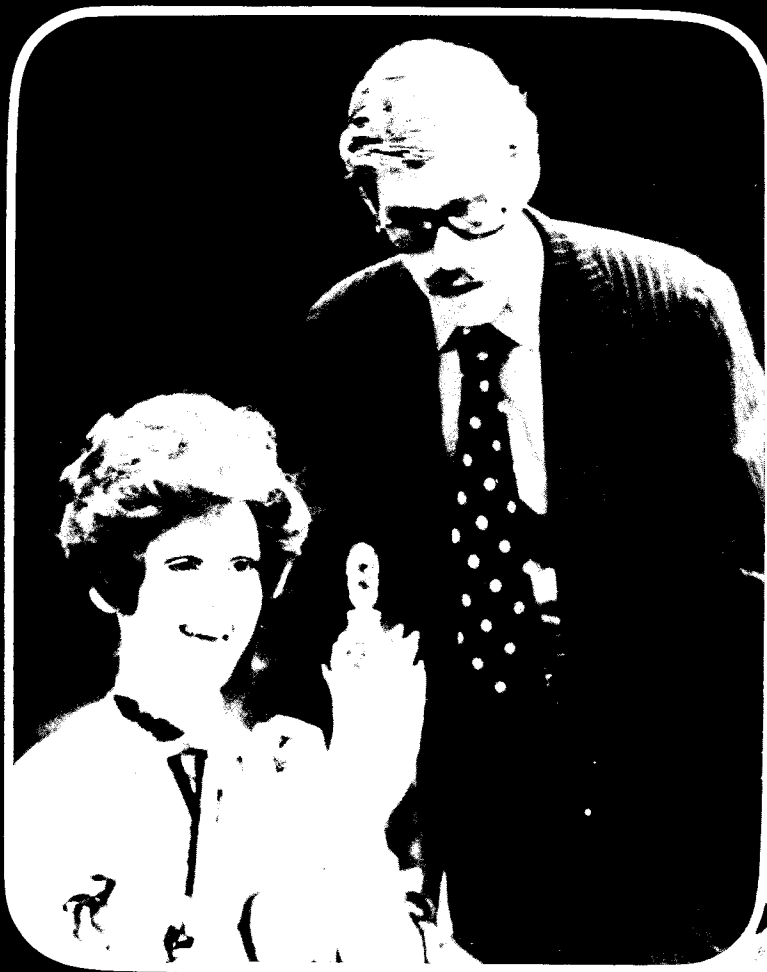

ATTRACTIONS



Fall Homecoming

The traditional Otterbein Homecoming festivities took place on October 20 this year under the theme "Otterbein Treasures of Yesteryear." Annette Thompson reigned as queen over the weekend festivities. Her court included Nancy Asinof, Mary Kay Burns, Lee Ann Hanaford, and Sue Chapman with Gretchen Smith as Maid of Honor. Returning to crown the queen at football halftime activities was last year's fall queen, Jill Pfancuff. Also returning was Charma Moreland, the 1967 Homecoming queen. Activities, planned by the Campus Programming Board, included the traditional Saturday morning parade, an informal residence hall open house, and several anniversary reunions.



Tom Wessel, Annette Thompson



Mary Kay Burns, Jim Jardine



Escort, Nancy Asinof



Doug Donough, Lee Ann Hanaford



Sue Chapman, John Horn



Chris Simpson



Gary Griffith, Tashonda Shore



Tom Starr, Wendy Cameron



John Schmeling, Lynn Fichner

Winter Weekend

Otterbein's annual winter weekend, which included such events as the crowning of winter weekend queen and a traditional coffee house, took place in January. All sophomore girls were eligible for the five-member winter court. Tashonda Shore, a member of Tau Epsilon Mu Sorority majoring in life science, was crowned winter weekend queen by last year's queen, Lori Moomaw. Her court included Chris Simpson, Lynn Fichner, Teresa Eisner, and Wendy Cameron.

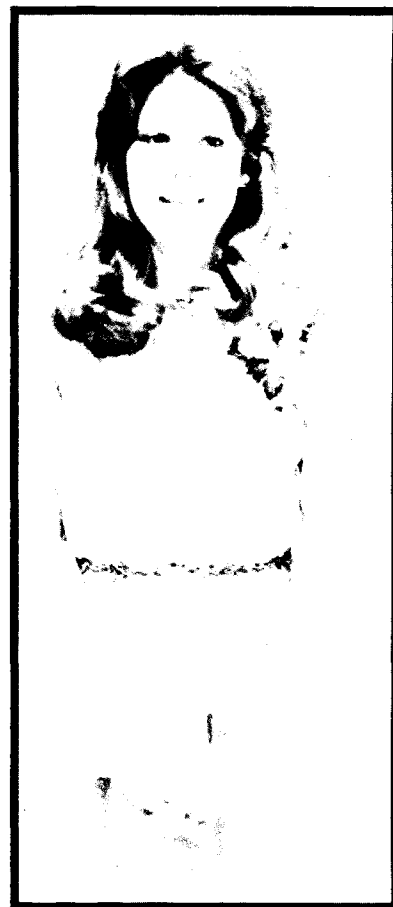

Teresa Eisner

Marching Band

Members of the Otterbein Cardinal Marching Band delighted the crowds at both home and away football games with exciting halftime shows. Under the direction of Gary Tirey and assistants Donald Wolfe and Christopher Bright, the 172 member band put in several long hours of practice before each performance, which included all home football games, three away games, and the Columbus Day Parade. Among their musical repertoire was Chuck Mangione's "Land of Make-Believe," the theme from "A Star Is Born," "Evergreen," and the "Bottle Dance" from "Fiddler on the Roof."

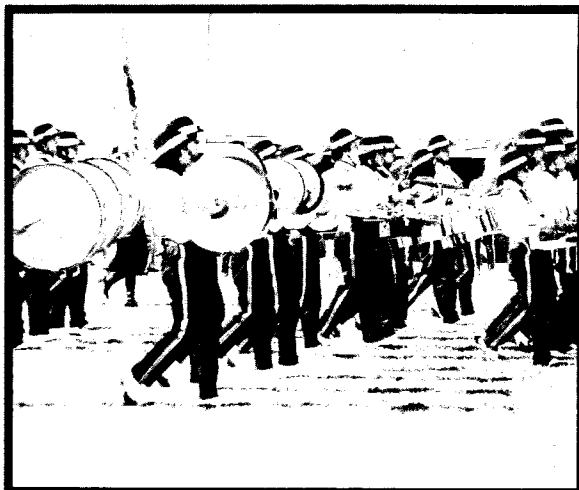

Concert Band

Under the direction of Gary Tirey and associate director, Donald Wolfe, the Otterbein College Concert Band, made up of approximately 95 students, appeared in several concerts throughout the year. Included in their list of outstanding musical events were special home concerts, Village Green Concerts in the spring, and the traditional concert band tour. The Concert Band first began touring in the early 70's and since then has toured England twice, as well as performing in Chicago, Pittsburgh and many other major cities in the midwest. This year's 11th annual Spring Bands Tour, which also included Otterbein's Wind Ensemble and Jazz Lab Band covered much of Ohio, including stops in Dayton and Cincinnati. Some of the many tunes included in their performances were selections from "A Chorus Line" and "The Wiz." The annual Spring Concert was held April 1.



Village Green Concert



Director Gary Tirey





Lyle Barkhymer directing the Otterbein Orchestra.



Orchestra

The Otterbein College Orchestra is a community organization drawing members from the student body and surrounding community. It performs the standard orchestral literature, from Baroque to the present, including selections from Bach and Mozart.

Choral Activities

Otterbein's choral and vocal activities centered around the talents of the Otterbein Concert Choir and Opus Zero, Otterbein's show choir. The Concert Choir is a select group of mixed voices which performs music from the Renaissance to the twentieth century. In addition to an annual tour and home concerts, the choir provides music for meetings, convocations, and area church services. This international touring band has consistently received critical acclaim for its artistry and has toured throughout the eastern half of the United States and in Europe. Their annual spring concert, held May 14, included such works as Schubert's "Mass in G," Brahms' "Liebeslieder Waltzer," and John Carter's "Genesis."

Under the direction of Dennis Kratzer, Otterbein's Opus Zero presented more than 50 concerts, culminating in an International Music Festival Competition in late May. The group consists of 12 performers selected for their singing and dancing abilities, and six musicians chosen for their musical talents. The group presents a popular program of songs ranging from the Big Band Era, to Broadway musicals to 70's "Disco."

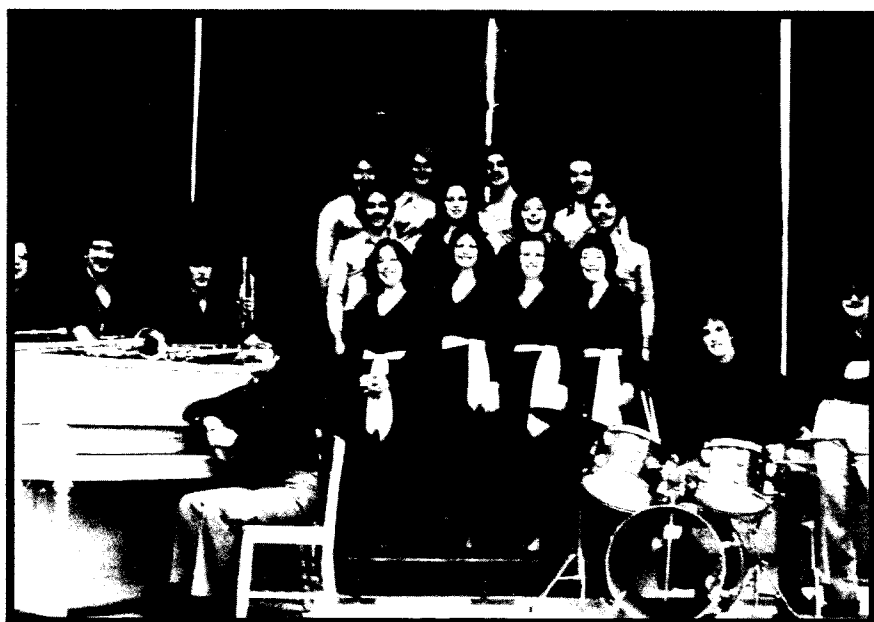

Front row, L-R: Mike Sewell on trombone, Paul Hritz on saxophone, Tom Buchanan on trumpet, Director Dennis Kratzer (seated), Maribeth Graham, Jeanine Howe, Fontaine Follansbee, Patty Daniels. Second row: Larry Brown, Karen Radcliffe, Gina Zelazny, Scott Clark. Third row: Kent Bixler, Richard Tatgenhorst, Kent Stuckey, Todd Bixler, and Scott Oiler on percussion and Chris Ciampa on electric guitar (far right side).

Hedda Gabler

This year's opening production of Otterbein's College Theatre featured the play, "Hedda Gabler," from October 11-14, chosen especially as Otterbein's entry in the American College Theatre Festival XI. Henry Ibsen, father of modern theatre and the most influential dramatist since Shakespeare, who gave stunning portraits of the changing society of the 1880's in dramas such as "The Dolls House," allowed his genius to come through in his stunning portrait of the "new woman" in Hedda Gabler, a portrait that has marked similarities to changing aspects of the world today. Karen Radcliffe played the part of Hedda Gabler. David Butterfield portrayed her husband, George Tesman. Anne Kanengeiser and Robert Kokai were cast as Thea Elvsted and Judge Brack, respectively, with John Ebner playing Eilert Loevborg. The play was directed by Charles Dodrill with costume design by Kathleen Lewicki.



Karen Radcliffe

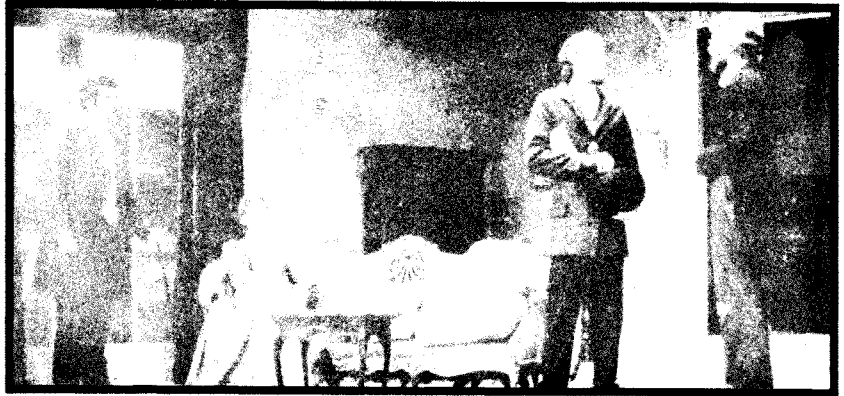
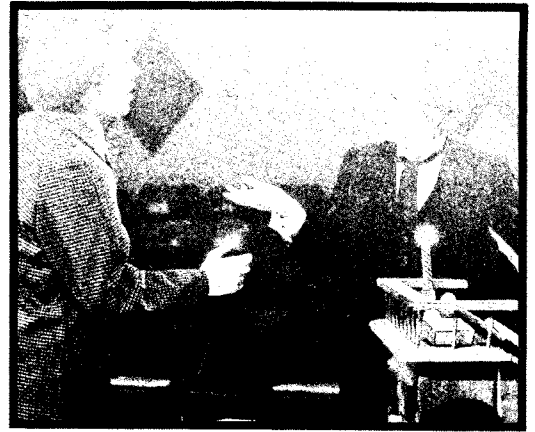

Dido and Aeneas

The Otterbein College Opera Theatre presented Henry Purcell's "Dido and Aeneas" and Leonard Bernstein's "Trouble in Tahiti" as the premiere performance in the Battelle Fine Arts Center. Dr. Morton Achter, chairman of the music department, was artistic director for both productions. First presented in 1689, Purcell's opera puts to music the classic myth told in Virgil's "Aenid." Cast as Dido and Aeneas were faculty member Lynn Hurstad and senior Kent Stuckey. Cheryl Nauman portrayed Belinda, while Gina Zelazny, Mary Rose Molinaro and Fontaine Follansbee were cast as sorcerers and witches. Leisa Robb and Bruce Ludwick round out the principles. In contrast to the classicism of "Dido and Aeneas," Bernstein's "Trouble in Tahiti" is a contemporary work dealing with the problems of marriage and life in suburbia. Fontaine Follansbee and Kent Bixler characterized Dinah and Sam with a trio of Maribeth Graham, Bruce Ludwick and Kent Stuckey backing them up.



Lynn Hurstad, Cheryl Nauman



Kent Bixler, Fontaine Follansbee



Lynn Hurstad, Kent Stuckey

A Christmas Carol

Under the direction of Donald Paisley, the Otterbein College Theatre presented Charles Dickens' classical tale, "A Christmas Carol" for six days in November in the Campus Center Arena Theatre. The script selected was an adaptation from the original Dickens' novel by Barbara Field in 1977 for the Guthrie Theatre's first presentation. Cast as Dickens was John Ebner, with Sharon Blair portraying the better half. Robert Kokai played Scrooge, the miserly old man who thinks Christmas is a "humbug." Other cast members included: Dick Buckley as Marley, who foretells the coming of three spirits; Toby Uchtman as the Spirit of Christmas Past; Ken Emrick as the Spirit of Christmas Present; Tony Dimovo as the Spirit of Christmas Future; Jim Harlow as the clerk, Bob Cratchet; Melissa Carey as Mrs. Cratchet; and Corey Cook as Tiny Tim. Kathleen Lewicki was costume designer. Kelly Maurer was choreographer.

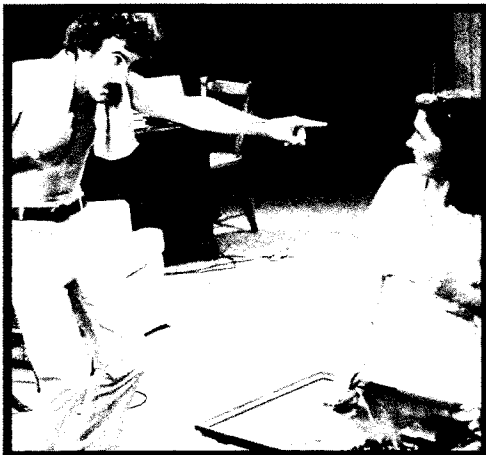

How the Other Half Loves

Alan Ayckbourne's comedy "How the Other Half Loves," was presented by the Otterbein College Theatre from May 23-26 and from May 30-June 2. This British farce reveals the problems of three couples involved in two dinner parties which occur simultaneously on stage. Secret love affairs, mysterious phone calls, family quarrels, and the problems of two separate households occupying the same set add to the confusion. The cast included Karen Radcliffe and John Ebner as The Fosters, Lisa Durham and Kent Blocher as The Phillips, and Linda Finnel and Jim Schilling as The Featherstones. Director for the play was Carter Lewis. Costume design was by Stacy Reish, with lighting by Bob Crain.

Vanities

A smash comedy hit in virtually every major city in the country after its resounding New York success, Jack Heifner's "Vanities" is an unnervingly funny play that depicts the lives of three spirited high school cheerleaders through college and on to adulthood. The cast included Lisa Durham as Joanne, Sandy Martin as Kathy, and Kelly Maurer as Mary. The play, directed by Carter Lewis, took place from February 5-7. Costume design was by Chris Markley, with set design by Scott Dillon.



Left to right: Kelly Maurer, Lisa Durham, Sandy Martin.





The Merchant of Venice

Combining romance, intrigue and suspense in a double plot play, the Otterbein College Theatre presented Shakespeare's comedy "The Merchant of Venice" from March 7-10. The story combines Portia's intended wedding with Shylock's agreement to lend money on the condition that if it is not repaid when due, the debtor shall forfeit a pound of flesh. As a special highlight, Arnold Moss appeared as the professional guest star in the role of Shylock. Moss, widely renowned for his work on Broadway and guest artist appearances, has been called by major critics "one of the best American actors we have." He also appeared in Otterbein's 1965 production of "Love's Labour's Lost." Appearing in major roles were: Kent Blocher as Antonio, David Butterfield as Bassanio, David Witt as Lorenzo, Karen Radcliffe as Portia, Cindy Kaczmarek as Nerissa, Sharon Blair as Jessica, Jim Schilling as Launcelot, and Mike Echols as Gratiano. Charles Dodrill was director for the play, with Kathleen Lewicki as scenic designer and Petie Dodrill as costumes designer.



Professional Guest Artist Arnold Moss as Shylock.

Brigadoon

The Departments of Music, Theatre and Dance combined efforts in highlighting May Day week activities with Lerner and Loewe's musical fantasy of love and magic in the Scottish highlands with their production of "Brigadoon" from May 2-5. The story revolves around two New Yorkers on a hunting trip in the Scottish highlands who accidentally stumble into a magical town of Brigadoon, which only appears every 100 years. The colorful spectacle is highlighted by spirited music and Scottish dancing, including such songs as "Waitin' for my Dearie" and "Almost Like Being in Love." Richard Tatgenhorst and Robert Kokai starred as the two Americans, Tommy Albright and Jeff Douglas, respectively. Fontaine Follansbee played the role of Fiona MacLaren, a girl born in the 17th century who is only 19 years old. Maribeth Graham starred as Meg Brockie, the saucy girl who has her sights set on capturing Jeff's affections. The other cast members included Kent Stuckey, Suzanne Carter, Anne Kanengeiser, Scott Dillon and Mike Ritz. Donald Paisley acted as artistic director. Dennis Kratzer was choral director, and Joanne VanSant was in charge of choreography.

Theatre

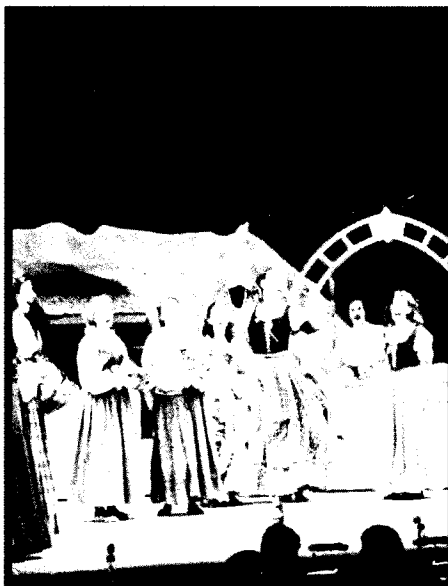



Crown Bearer, Joshua Tirey and flower girl, Micalyn Hines.



May Day

A traditional event at Otterbein College is the May Day festivities, which include the crowning of the queen and May Day activities and games such as the mattress races, watermelon eating and a three-legged race. Another traditional May Day festivity is the May Pole Dancing, a feature of the special spring Saturday that has continued since 1930. Twenty-eight May Pole dancers practiced winding the multicolored sashes around the pole before their May Day debut. Sue McDaniel, a member of Sigma Alpha Tau Sorority, was crowned queen by returning 1978 May Day Queen, Nancy Case. Her court consisted of Mary Ellen Donahoe, Linda Lucas, and Karen Fishbaugh. Music was provided by Susan Kaufman, Kelly Fishbaugh, and Tammy Perakis.



Left to right: Linda Lucas escorted by Jeff Bergh, Mary Ellen Donahoe escorted by Steve Harris, Queen Sue McDaniel escorted by Jeff Price, retiring queen Nancy Case escorted by Tim Pollack, and Karen Fishbaugh escorted by Tim Pollack.



May Pole Dancers



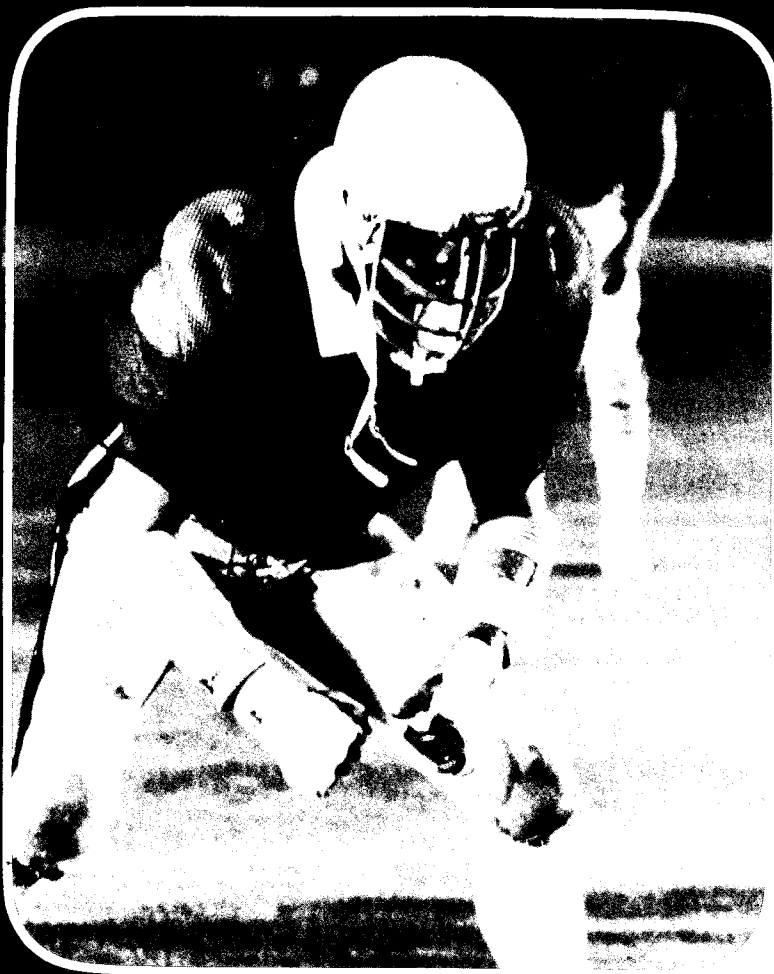

COMPETITION

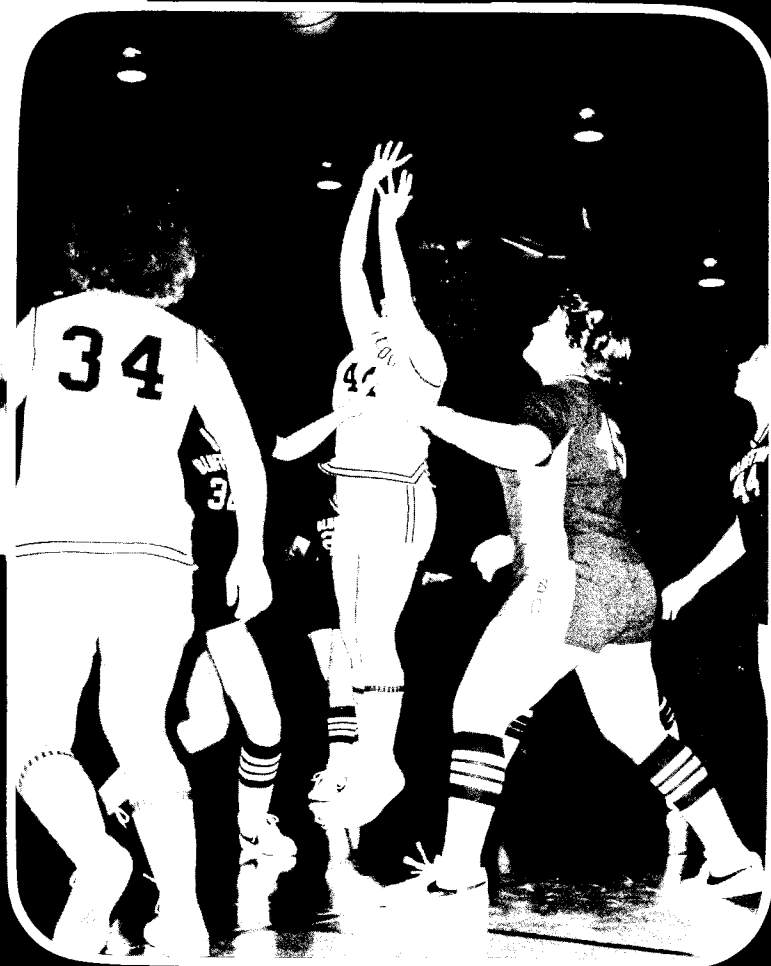

FOOTBALL **(2-6-1) Overall** **Conference Record** **(1-4)**

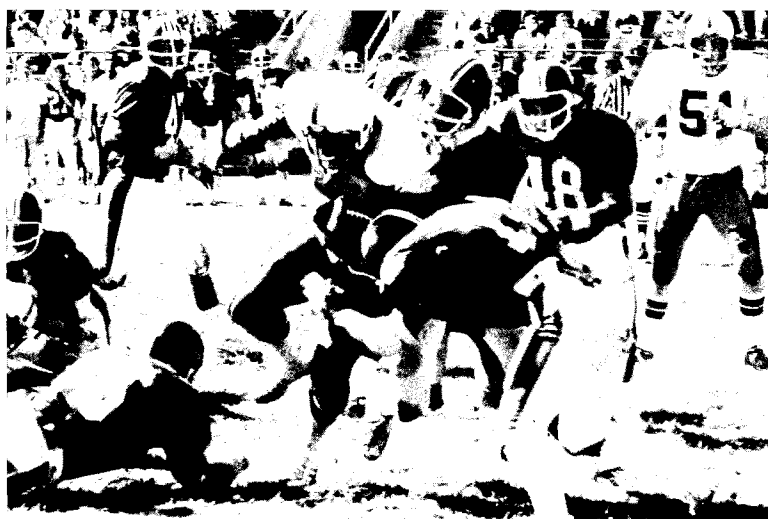

Co-captains Bob Bardelang and Mark Granger.



Coach Rich Seils.

| FOOTBALL | | |
|-----------|---------------|----------|
| OTTERBEIN | | OPPONENT |
| 0 | Dayton | 47 |
| 6 | Ohio Wesleyan | 6 |
| 14 | Heidelberg | 6 |
| 8 | Wooster | 24 |
| 22 | Muskingum | 7 |
| 3 | Capital | 10 |
| 3 | Marietta | 17 |
| 7 | Wittenberg | 34 |
| 13 | Mount Union | 16 |



Offense: Front row, L-R: Bob Bardelang, Kevin Lynch, Doug McCombs, Mark Granger, Mark Hartman, Brian Warning, Chris Clapper. Second row: Mark Bailey, Randy Bressler, Mike Echols, John Toeller, Wayne Cumberlander, Tom Chillinsky.



Defense: Front row, L-R: Rick Lainhart, Tim Hart, Matt Bakos, Dick Bonner, Bob Jacoby. Second row: Jim Lower, Dave Vulgamore, Randy Weisenstein, Greg Cobb, Jim Puckett, Bob Spahr.



Basketball coach Dick Reynolds.

MEN'S BASKETBALL (14-11) Overall

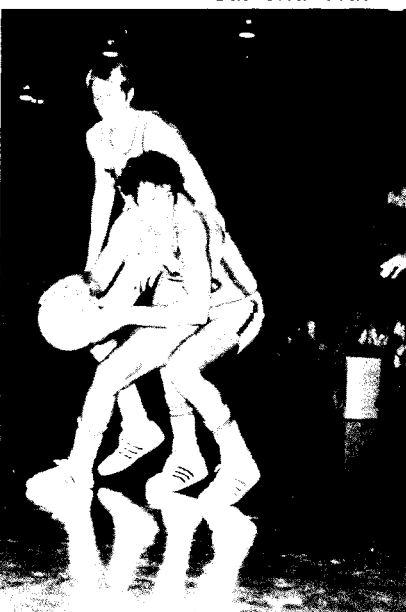

| MEN'S BASKETBALL | | |
|------------------|-----------------|----------|
| OTTERBEIN | | OPPONENT |
| 68 | Xavier | 100 |
| 71 | DePauw | 63 |
| 95 | Steubenville | 72 |
| 66 | Urbana | 55 |
| 108 | Rio Grande | 83 |
| 94 | Wright State | 112 |
| 63 | North Alabama | 71 |
| 77 | Birmingham So. | 89 |
| 70 | Grove City | 71 |
| 75 | Kenyon | 70 |
| 63 | Wittenberg | 64 |
| 61 | Marietta | 59 OT |
| 75 | Wooster | 103 |
| 56 | Baldwin Wallace | 62 |
| 69 | Mount Union | 55 |
| 72 | Ohio Northern | 55 |
| 68 | Capital | 78 |
| 71 | Heidelberg | 73 |
| 74 | Ohio Wesleyan | 73 |
| 87 | Kenyon | 72 |
| 113 | Denison | 72 |
| 83 | Muskingum | 64 |
| 66 | Oberlin | 64 |
| OAC TOURNAMENT | | |
| 94 | Denison | 81 |
| 62 | Capital | 76 |

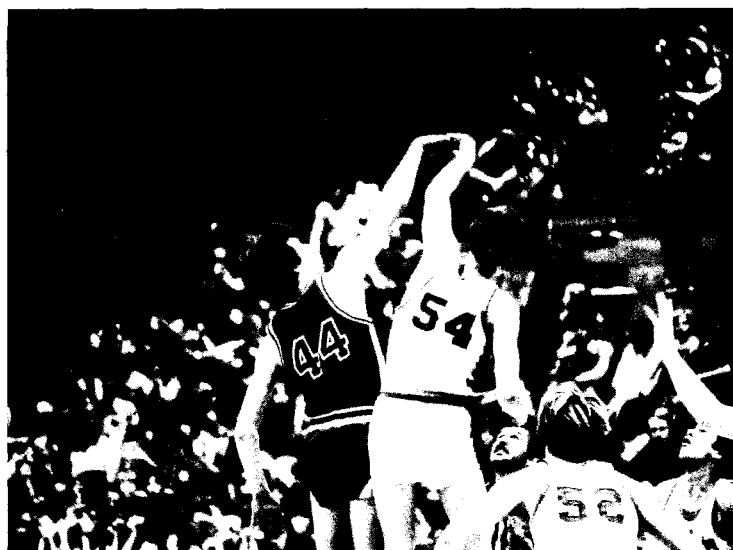
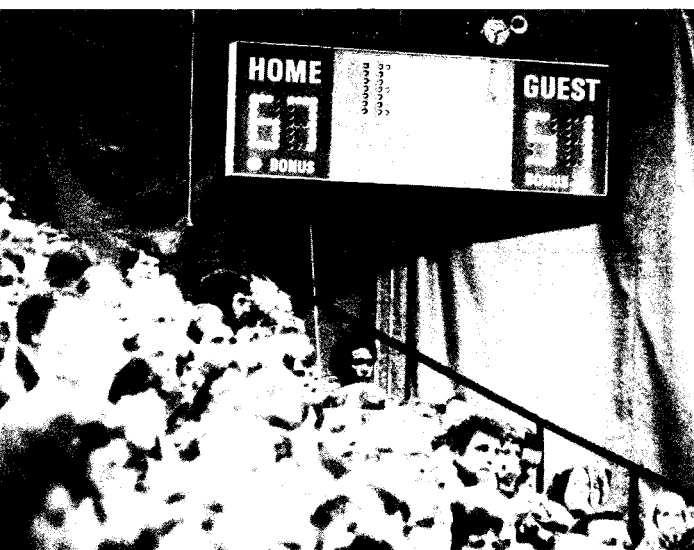

WOMEN'S FIELD HOCKEY & VOLLEYBALL (15-15) Overall (1-2) State Tourney



First row, L to R: Coach D. McCreery, L. Wappner, P. Subich, J. Tobin, S. Kreps, C. Orlidge. Second row, L to R: B. Fickle, B. Connelly, C. Banks, C. Comanita, D. Hoar, M. Montgomery, G. Torry, C. Kreps, L. Foster.



First row, L to R: D. Clem, M. Flanagan, M. Donahoe, T. Wallace, M. Gossett, K. Fishbaugh. Second row, L to R: Coach T. Hazucha, T. Hottinger, K. Schuller, G. Dean, L. Jones, C. Maxhimer, K. Martin, J. Johnson.





WOMEN'S BASKETBALL (8-7) Overall & SOFTBALL



WOMEN'S BASKETBALL

| OTTERBEIN | OPPONENT | |
|-----------|-----------------|----|
| 35 | Ohio Wesleyan | 65 |
| 47 | Ohio Northern | 58 |
| 58 | Ohio Dominican | 73 |
| 51 | Bluffton | 47 |
| 48 | Kenyon | 43 |
| 55 | Xavier | 79 |
| 54 | Rio Grande | 66 |
| 37 | Defiance | 48 |
| 44 | Mt. Vernon | 45 |
| 46 | Muskingum | 38 |
| 49 | Case Western | 31 |
| 63 | Baldwin Wallace | 51 |
| 48 | Wilmington | 44 |
| 41 | Capital | 35 |
| 63 | Marietta | 47 |



First row, L to R: D. Clem, C. Muldoon, D. Hoar, T. Wallace, M. Flanagan, J. Jackson.
Second row, L to R: Coach T. Hazucha, C. Maxhimer, M. Gossett, K. Martin, G. Dean,
K. Horn, B. Connelly, K. Fishbaugh, L. Jones, K. Schuller.

MEN'S TENNIS & TRACK



MEN'S TRACK

| OTTERBEIN | | OPPONENT |
|-----------|-----------------|----------|
| 122½ | Marietta | 37½ |
| | Heidelberg | 27 |
| 102 | Wittenberg | 75 |
| | Capital | 2 |
| 58 | Baldwin Wallace | 71 |
| | Mount Union | 51 |
| 88½ | Denison | 75½ |
| | Oberlin | 17 |
| 80 | Ohio Wesleyan | 66 |
| | Muskingum | 23 |
| | Marietta | 14 |
| 105 | Denison | 59 |
| | Capital | 16 |
| 97 | Capital | 31 |



First row, L to R: B. Newlin, D. Diehl, F. Benedict, D. Smith, B. Ranney, J. VanCleave. Second row, L to R: N. Rosenberry, B. Gold, W. Woodruff, R. Miller, C. Merz, J. Groseclose, K. Yoest, T. Harris. Third row, L to R: S. Hallam, K. Brown, A. Slack, J. Fox, C. Amstutz, G. Powers, D. McCombs. Fourth row, L to R: R. Dill, J. Kneice, R. Rose, J. Sharpe, D. DeLeon, M. Gray, J. McKenzie, T. Bakes. Fifth row, L to R: D. Freeman, Coach P. Miller, Coach D. Lehman, D. Rader. Sixth row, L to R: T. Potts, S. Farkas, J. Saunders, J. Wentzell, H. Hopkins, T. Stanford, D. Broadnax.



**MEN'S
BASEBALL
(28-16) Overall
(6-4) OAC Southern
Division**



Coach Dick Fishbaugh

MEN'S BASEBALL

| MEN'S BASEBALL | | | | | |
|----------------|------------------|----------|----|----------------|----|
| OTTERBEIN | | OPPONENT | | | |
| 14 | Principia | 8 | 4 | Marietta | 8 |
| 8 | Principia | 1 | 13 | Denison | 2 |
| 5 | Dayton | 7 | 4 | Central State | 2 |
| 3 | Dayton | 2 | 8 | Muskingum | 7 |
| 3 | Austin Peay | 7 | 3 | Muskingum | 1 |
| 2 | Monmouth | 0 | 9 | Ashland | 7 |
| 9 | Illinois College | 1 | 1 | Ashland | 8 |
| 7 | Brooklyn | 5 | 14 | Ohio Dominican | 9 |
| 3 | Cincinnati | 4 | 6 | Capital | 1 |
| 10 | Ripon | 2 | 6 | Capital | 4 |
| 11 | Dayton | 9 | 0 | Central State | 3 |
| 8 | Ohio Northern | 3 | 7 | Central State | 6 |
| 2 | Ohio Northern | 5 | 10 | Dayton | 6 |
| 5 | Marietta | 17 | 3 | Dayton | 4 |
| 2 | Capital | 4 | 2 | Ashland | 10 |
| 6 | Baldwin Wallace | 5 | 1 | Ashland | 9 |
| 7 | Baldwin Wallace | 2 | 1 | Rio Grande | 3 |
| 3 | Bowling Green | 9 | 7 | Rio Grande | 3 |
| 1 | Bowling Green | 2 | 8 | Ohio Wesleyan | 7 |
| 9 | Wittenberg | 8 | 7 | Ohio Wesleyan | 3 |
| 3 | Marietta | 5 | 5 | Dayton | 4 |
| | | | 8 | Dayton | 2 |
| | | | 10 | Muskingum | 3 |
| | | | 7 | Muskingum | 2 |

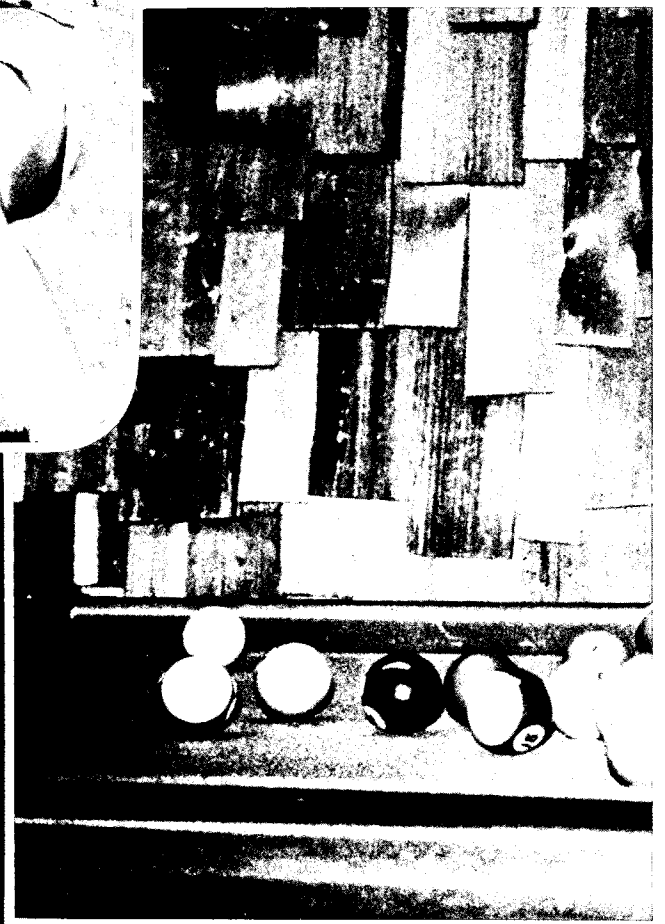

ACTIVATORS

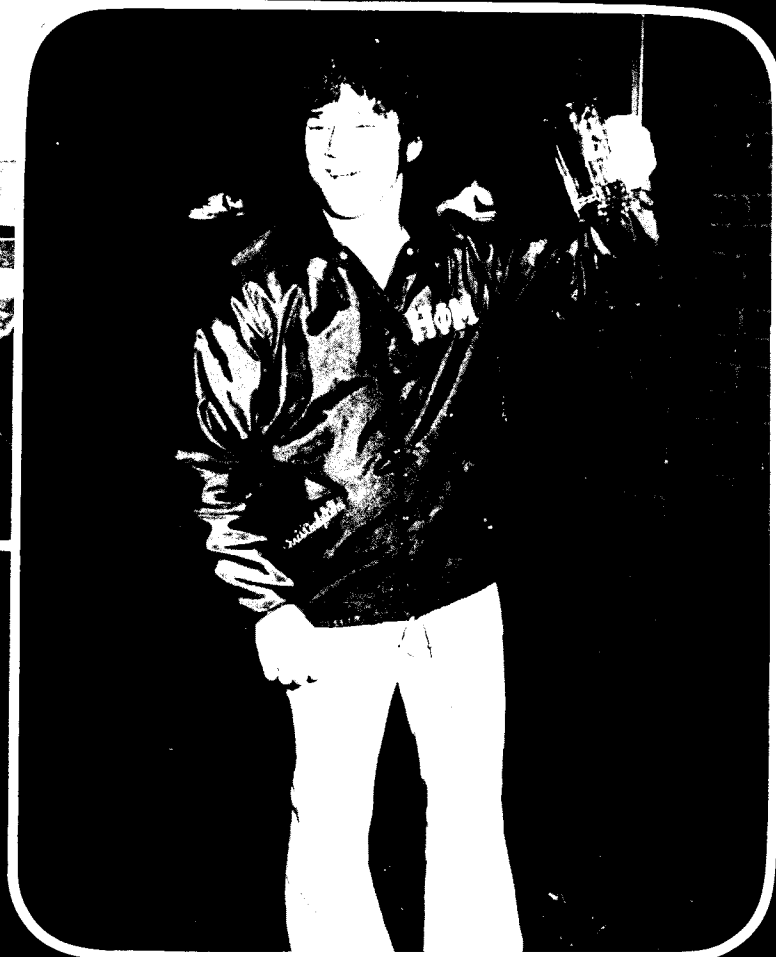

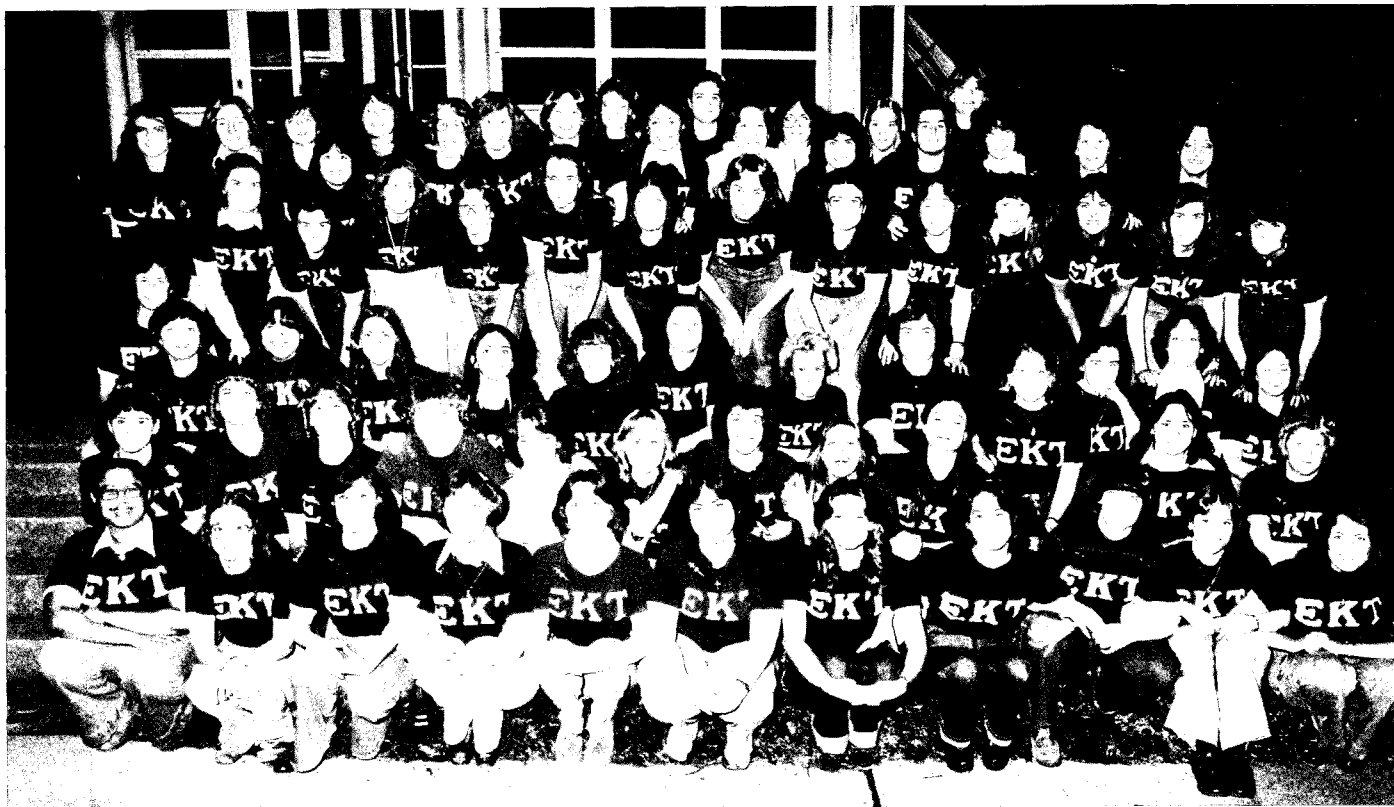

First row, L to R: L. Stevens, C. Hamilton, A. Kerins, C. Smailes, S. Bennett, S. Gangluff, T. Eisner, L. Moomaw, J. Frasure, S. Ingels, L. Robb. Second row, L to R: K. Hoover, K. Freeman, C. Myers, J. Orledge, S. Moore, C. Winter, P. Daniels, K. Bodell, G. Smith, K. Vance, B. Califf. Third row, L to R: K. Dodson, L. Logue, M. J. Taylor, S. Abraham, S. Ensley, D. Danford, D. Jamieson, M. Albright, S. Kaufman, J. Jackson, S. James, K. Speelman. Fourth row, L to R: V. Swartz, S.

Ott, J. Long, D. Thorn, C. Citrone, L. Lynn, L. Henry, C. Turner, D. Townley, E. McCoy, C. Jackson, J. McDonald, K. Fishbaugh, C. Turner, J. Riggs. Fifth row, L to R: H. Harris, B. Jardine, S. Williams, P. Ross, L. Rosenbaum, S. Hall, L. Bennett, S. Leonard, M. Sokolowski, K. Tufts, N. Casselman, B. Clawson, M. Gossett, B. Alexander, T. Fidler, L. Maurer, P. Fox, L. Kneeshaw, M. Shultz.

EKT

First row, L to R: V. Huffman, K. Snelling, K. Schuller, T. Shaffer, J. Roush. Second row, L to R: E. Caldwell, C. Lyman, L. Hardman, K. Miller. Third row, L to R: A. Conrad, L. Johnson, S. Shaw. Fourth row, L to R: A. Hoshor, J. Townsend, K. Cox. Fifth row, L to R: K. Garvin, C.

Maxhimer, D. Donough, N. Asinof, C. Noble, V. Tongish. Sixth row, L to R: N. Fenstermaker, M. Baker, J. Kidd, M. Cox, K. Carr, J. Cline. Seventh row, L to R: D. Clem, A. Shirk, L. Jones, J. Johnson, C. Shay.

KAPPA PHI



KAPPA PHI OMEGA



First row, L to R: N. Casebere, N. Boskar, C. Taylor, J. Ancil, M. Cinson, M. Montgomery, P. Clark, K. Leslie. Second row, L to R: S. Jeffries, B. Thoburn, J. Duris, B. Morris, D. Harris, S. Rush, T. Dover, L. Melvin. Third row, L to R: T. Sager, L. Fry, T. Hottinger, S. Chapman, L. Fischner, L. Brevard, M. Paul, S. McKell, C. Walker, N. Hammond, L.

Nitsche. Fourth row, L to R: D. Thomas, M. Wolford, C. Miller, L. Cusin, C. Fleisher, K. Lapresti, L. Bowers, M. Lavoie, K. Geiger, M. Warrick. Fifth row, L to R: H. Feen, C. Keineth, B. Schmeling, J. Tressler, S. McDaniel, C. Evans, L. Woods, K. Grossl, W. Cameron, C. Mustaine, A. Galko, T. Rich, C. Simpson, L. Lascheid, Rachel Steele.

OWLS

RKD

First row, L to R: Desiree Shannon, Charlene Clinger, Kristi Sullivan, Mary Beth Bernard, Carmen White, Chris Ball, Mary Eckhart. Second row, L to R: Bonnie Brandt, Elaine



RHO KAPPA DELTA



First row, L to R: S. Bush, B. Sorrell, A. Valvano, K. Kole, B. Seberger, B. Stephens, K. Woosley, C. Holdrieth, D. Plasterer, H. Helfant, D. Whitworth, K. Caldwell, D. Besst, K. Kiner, S. Lent. Second row, L to R: S. Kramer, B. Carnahan, K. Griffith, N. Case, M. Wilson, K. Wagner, M. McCray, K. Spence, K. Altice, L. Layton, S. Rapp, S. Shore, P. Harden,

A. Brune, A. Acheson. Third row, L to R: M. Donahoe, C. Coy, K. Hawk. Roof, L to R: K. Ullman, B. Strayer, S. Youmans, K. Stump, A. Linn, C. McRoberts, A. Thompson, S. Farkas, P. Hart, K. Wilcox, L. Walker, M. Crowley, L. Porter, L. Cooley.

TEM

THETA NU

First row, L to R: D. Morgan, E. Willis, S. McVay, C. Allen. Second row, L to R: S. Gregory, C. McVay, B. Beal, D. Wilbur, L. Strang. Third row, L to R: C. Brennan, B. Stauffer, C. Evans, L. Garber, P. Diamond, J. Lee. Fourth row, L to R: L. Hanaford, M. Mason, L. Stone, L. Raver, D. Maruschak, C. Prichard. Fifth row, L to R: B. Ewing, C. Griesinger, K.

Fippin, S. Wise. Sixth row, L to R: G. Hayes, D. Hoar, T. Parker, B. Henry. Seventh row, L to R: T. Powell, M. Pelon, L. Goeller, C. Watts, C. Werlinger, L. Foster, S. Rapp, D. Croxton, C. McDonald, B. Thompson, T. Wood, K. Koslow, M. Lyons, K. Medicus, B. Romohr, S. O'Dell.



THETA NU



First row, L to R: R. Chamblis, A. Slack, G. Powers, E. Schmidt, T. Tommilson, T. Hart, T. Potts, J. McDonald, J. Kessler, G. Griffith, K. Trojack, M. Overstreet, M. Jones. Second row, L to R: J. Corbett, D. Freeman, S. Hakes, D. Fahrbach, T. Harris, D. Deleon, B. Flynn, S. Raymond, T. Starling, L. Dempsy, B. Warning, J. Baugh, B. Spahr, S.

Gasser, C. Clapper, J. Harmon. Third row, L to R: M. Hartman, J. Ewing, D. Guancile, M. Murray. Fourth row, L to R: J. Krumpak, R. Fultz, D. Rader, K. Click, M. Gurlach, G. Truex, J. Benson, P. Bremigan, M. Wohlheter, S. Stout, R. Winemeiller, J. Fox, T. Oliva.

COUNTRY CLUB

JONDA

First row, L to R: R. Grube, Tim Scowden, M. Westfall, J. Harris, R. Als-
paugh, D. Strine, T. O'Flynn, J. Michel, M. Davis, J. McKenzie, M.
Lolol, G. Metzger, R. Kidwell. Second row, L to R: S. Conley, J.
Spence, M. Patrick, J. Jones, J. Pugliese, D. Evans, D. Frick, C. Ellert-

son, J. Horn, J. Christoff, P. Johnson, P. Martin, P. Bible. Third row, L
to R: B. Hughes, D. Wagner, B. Noel, S. Taylor, S. Hallam, G. Robin-
son, G. Baker, D. McKell, J. Thompson. Fourth row, L to R: D. Cox, D.
Martin, J. Phelps, R. Jones, J. Durham.



ETA PHI MU



First row, L to R: D. Miller, B. Ludwick, B. Conard. Second row, L to R: T. Lawson, M. Freese, D. Callahan, S. Clark. Third row, L to R: J. Sharpe, E. Costine, J. Toney, J. Timmons, K. Bixler, J. Cavendish, K.

Emerick, J. Denison, B. Brown. Fourth row, L to R: E. Warner, B. Fairchild, T. Bixler, M. Davidson.

KINGS

PHI SIG

First row, L to R: M. Osbahr, D. Koplow, D. Ball, D. Gross, B. Gold. Second row, L to R: M. Schindler, R. Englebach, A. Erdman, M. Ward, R. Rose, S. Heffelfinger, D. Bullis, T. Uchtman.



PI BETA SIGMA



First row, L to R: M. Neil. Second row, L to R: M. Christod, B. Stoffers, M. Cohen. Fourth row, L to R: T. Chillinsky, M. Gray, D. Detrich, J. Ulrey, G. Christodoulou, M. Davis.

Third row, L to R: S. Carroll, J. McDermott, M. Frantz, M. Puskatich.

ZETA

SPHINX

First row, L to R: T. Farrell, J. Cole, Ginger, R. Stein, G. Combs, Ringer. Second row, L to R: G. Kimbro, R. McClelland, K. Stuckey, D. Wert, R. Beers, J. Hargis. Third row, L to R: G. Wigal, M. Kline, D. Zeuch, J. Herbruck, J. Boehm, M. Mustard. Fourth row, L to R: L. Brown, T. Schluter, J. Ciampa, M. Lebberr. Fifth row, L to R: S. Oiler, J. Schmeling, P. Osborn, C. Amstutz, M. Dun-

away, C. Ciampa. Sixth row, L to R: M. Coldwell, S. Spangler, D. Draghi, J. Fox. Seventh row, L to R: D. Pohl, H. Patton, J. Ciampa, R. Harle, L. Kirch, P. Hritz, P. Toskin. First row — Roof, L to R: M. Wilhelm, D. Bremer, M. Ritz, J. McQueen, G. Hirtzinger, B. Burdick. Second row, L to R: G. Collins, S. Kunkleman, B. Althouse, D. Buckley, F. Swan, T. Willson, T. McCarthy.



SIGMA DELTA PHI



PAN-HEL

First row, L to R: Laurie Barr, Annette Thompson, Karen Freeman. Second row, L to R: Patty Diamond, Krist Sullivan, Kristi Snelling. Third row, L to R: Lee Ann Henry, Mary Beth Bernard, Gina Hayes.

First row, L to R: Bob Stoffers, Mark Espy, John McQueen. Second row, L to R: Jon Hargis, M. Overstreet. Third row, L to R: Curtis Hodapp, Dave Ball, Steve Fackler, Bob Gold.

IFC



AGAPE

L to R: Mary Eckhart, Doug Wert, Carmen White, Jennifer Cline, Greg Witt, Elaine Clinger.



AGAPE



First row, L to R: John Schmeling, Bill Kassing, Rick Beers, Keith Blakely, George Christodoulou. Second row, L to R: Mark Ringle, Dave Zeuch, Ric DeVore. Third row, L to R: Mike Wilhelm, John Fox.

AED

ALPHA EPSILON DELTA



First row, L to R: R. Fillmore, S. Sisk, L. Sherer, J. McDonald, V. Tongish, M. Graham, J. McVey, R. Fulton, L. Hardman, J. Cline, M. McCray, N. Case. Second row, L to R: A. Heininger, A. Burkholder, N. Sherk, L. Maurer, C. Cover, L. Bowers, A. Galko, M. Albright. Third row, L to R: T. Shepherd, P. Clark, S. Moslener, S. McDaniel, T. Dover, M. Pelon, K. Koslow, S. Ingels, S. Abraham, S. James, A. Conrad, C. Myers, L.

Brevard, S. Rapp. Fourth row, L to R: D. Donaugh, P. Jenner, L. Olmstead, B. Hassenpflug, J. Harrell, T. Fetherolf. Fifth row, L to R: S. Ott, S. Lang, C. Miller, C. Prochaska. Sixth row, L to R: N. Cummins, E. McCoy, M. Shulz, V. Huffman, D. Townley, C. Jackson, T. Jackson, J. Orlidge.

ALPHA LAMBDA DELTA

HOME EC

Amy Heininger, Kathy Hoover, Diane Town-
ey, Nancy Sherk, Jennie Cundiff, Sharon
Moore, Penny Ross.



HOME EC. CLUB



Greg Witt, Jon Amy, Mike Wilhelm.

ARCHAGHIA

ARCHAGHIA CIRCLE



CAMPUS CRUSADE

First row, L to R: Sharon Prilesen, Rob Engelbach. Second row, L to R: John Cavendish, Beth Hassenpflug. Third row, L to R: Brenda Henry.



First row, L to R: Nancy Case, Tina Fetherolf. Second row, L to R: Andrea Valvano, Lee Ann Hanaford. Third row, L to R: Mary Ann Deer, Karen Freeman. Fourth row, L to R: Sylvia Ingels.

ARETE

CAP AND DAGGER

First row, L to R: Karen Radcliffe, John Ebner, Ile Haggins, Sue Sisk, Lisa Durham, Loretta Sherer. Second row, L to R: Linda Finnell, Carl Ritenour, Joy Bundy, David Witt, Melissa Carey. Third row, L to R: Bob

Crain, Kent Blocher, Sharon Blair, Mike Echols, Scott Dillon, Chris Markley, Anne Kanengeiser.



CAP AND DAGGER



VARSIITY CHEERLEADERS

First row, Suzy Kramer. Second row, L to R: Karen Helfant, Beth Strayer. Third row: Deana Harris.

First row, L to R: Paula Clark, Patty Jenner. Second row, L to R: Sandy Metcalf, Janet Tressler. Third row, L to R: Tracy Rich, Cammie Compton.

J.V. CHEERLEADERS



REPUBLICANS

First row, L to R: Laurie Barr, Shirley Lang. Second row, L to R: Leslie Olmstead, Becky Sorrell. Third row, L to R: Rosida Porter, Beth Clawson.



First row, L to R: Polly Subich, Roland Hamilton, Kathy Hill. Second row, L to R: Brenda Henry, Kathy Vance. Third row: Kathy Hoover, Chris Ball, Beth Clawson.

CIRCLE K



First row: Nancy Day. Second row, L to R: Kathy Alfred, Sue Martin, Wise, Sue Abraham, Susan James, Naomi Cummans, Martha Schulz, Terry Jackson, Anne Kanengeiser, Diane Blair, Kim Fippin, Mary Vi Huffman, Sue Ott. Third row, L to R: Lisa Rosenbaum, Karen Radcliffe, Sheryl

DELTA OMICRON

CPB

Front row, L to R: J. Harrell, C. Lyman, J. McDonald, D. Gross. Second row, L to R: T. Schluter, C. Turner, L. Sherer. Third row, L to R: C. Noble, T. Fetherolt, P. Olson. Fourth row, L to R: S. Rapp, M. McCray, L. Thomas.



CAMPUS PROGRAMMING BOARD



First row, L to R: Holly Harris, Susan Gregory, Wendy Smock, Jon Princehorn, Lee Ann Henry.
Amy. Second row, L to R: Dr. Harold Hancock, Kristi Snelling, Mark

PHI ALPHA THETA

OMEA

First row, L to R: Elaine Babb, Diane Blain, Sue Abraham, Sheryl Wise. Second row, L to R: Mary Mason, Susan James, Kim Fippin, Terry Jackson. Third row, L to R: Chris Ciampa, Kris Lehman, Susan Ott, Martha Schulz, Vi Huffman.



First row, L to R: C. Ellertson, M. Deer, J. Cundiff, J. McDonald. Second row, L to R: N. Hammond, J. Frasure, S. McDaniel, T. McFarland. Third row, L to R: M. Wilhelm, S. Martin, K. Wagner, S. Bennett, C. Jackson, D. Townley. Fourth row, L to R: S. Fackler, C. Chessler, J. Orlidge, C. Noble, A. Dunnewald, D. Wagner. Fifth row, L to R: D. Frick, M. Patrick, P. Toskin, C. Hodapp, D. Peters.

R.A.'s



First row, L to R: S. Carroll, B. Flynn, B. Kassing, M. Wilhelm, J. Ulery, M. Ringle, G. Christodoulou, D. Zeuch, B. Ludwick, J. Wagner. Second row, L to R: J. Myers, C. Hodapp, S. Clark, D. Detrich. Third row, L to

R: J. Timmons, J. Schmeling, J. Fox. Fourth row, L to R: K. Boyle, D. Ross, T. Tiedt, J. Buchanan, M. Johnson, B. Stoffers.

PHI ETA SIGMA

PSI

Wendy Smock, Holly Feen, Sandy Cunningham,
Suzy Kramer, Jim Wagner.



Janette McDonald, Bob McMullen, Stephanie Shaw.

PKD

PHI SIGMA IOTA

PHI KAPPA DELTA



T&C

First row, L to R: Mary Ann Deer, Lois McCullen, Becky Scheck. Second row, L to R: Sandy Bennett, Emilie Caldwell, Desiree Shannon. Third row, L to R: David Yaussy, Leslie Bennett. Fourth row, L to R: Charles Clark, Rob Engelbach.

First row, L to R: Jodi Browning, Sue Ridinger, Tammy Thomas, Mark Johnson. Second row, L to R: Sharon Prileson, Brenda Henry, Rosida Porter. Third row, L to R: Kathy Sidwell, Sherri McCoy, Top row: Valerie Frasure.

SCOPE



RAC

First row, L to R: N. Day, B. Ham, B. Henry, M. Eckhart, E. Clinger, D. Wert. Second row, L to R: C. Long, C. Turner, D. Wilbur, C. White, R. Porter, T. Schluter, J. Cline, B. Jardine, L. Foster, G. Witt.



First row, L to R: E. McCoy, N. Casselman, K. Speelman. Second row, L to R: L. Hanaford, L. Bennett, J. Frasure. Third row, L to R: S. Strawn, B. Jardine, A. Valvano. Fourth row, L to R: J. Holsclaw, G. Witt.

SNEA



First row, L to R: Al Bondurant, David Yaussy, Brad Manier, Rob Englebach. Second row, L to R: Lois McCullen, Mary Ellen Eschbach, Anita Galko. Third row, L to R: Mary Ann Deer, Emilie Caldwell, Sandy Bennett.

QUIZ AND QUILL

WOBN

First row, L to R: D. Steven, D. Wagner, R. Fulton. Second row, L to R:
E. Hartzell, K. Caldwell, J. Corbett, D. Besst, J. Tressler, P. Tierney. Third row, L to R: S. Heil, J. Holsclaw, J. Willeke, F. Swan.



WOBN

SIGMA ZETA



SIGMA ZETA

Front row, L to R: Ric DeVore, Mike Wilhelm. Back row L to R: Keith Blakely, Mark Ringle, Dave Zeuch, John Schmeling, Kevin Boyle, John Fox.

First row, L to R: Bruce Ludwick, Cathy Allen. Second row, L to R: Sue McDaniel, Jennifer Orlidge, Bob Stoffers. Third row, L to R: Roger Althouse, Jon Hargis.

TAU PI PHI



TAU PI PHI

THETA ALPHA PHI

First row, L to R: Karen Radcliffe, Lisa Durham, Scott Dillon, Anne Kanengeiser, Melissa Carey. Second row, L to R: John Ebner, Carl Ritenour, Ile Haggins, Chris Markley, David Witt.



L to R: Mike Wilhelm, LeeAnn Hanaford, Dee Danford, Kevin Boyle, Jon Amy, Kent Stuckey, Sylvia Ingels, Dr. Hancock.

TORCH AND KEY

TORCH AND KEY

THETA ALPHA PHI



PROFILES



Seniors

Denise Alford



Denise Alford
/Physical Education

Kathryn L. Alfred



Kathryn L. Alfred
Elementary Education

Robert Alspaugh



Robert Alspaugh
/Business Administration

Roger L. Althouse



Roger L. Althouse
/Business Admin.

Jonathan P. Amy



Jonathan P. Amy
Political Science/History





Nancy Ann Asinof

Nancy Ann Asinof
/Psychology/Sociology



Jody Bailey

Jody Bailey
/Elementary Education



Mark Bailey

Mark Bailey
/Business Administration



Robert C. Bardelang

Robert C. Bardelang
Physical Education



Terri Bashore

Terri Bashore
Elementary Education



Tina K. Bausch

Tina K. Bausch



Richard T. Beers

Richard T. Beers
/Life Science

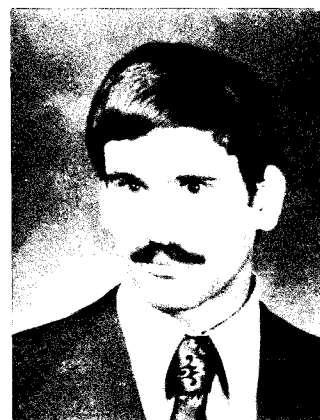

Fred Benedict

Fred Benedict
/Life Science



Leslie Bennett

Leslie Bennett
Elementary Education

Seniors

Sue Bennett



Sue Bennett
/Psychology

J. Jeffrey Benson



Jeffrey Benson
/Bus. Admin./History

Kent R. Bixler



Kent R. Bixler
/Music Education

Diane Blain



Diane Blain
/Music Education

Nancy Bocskor



Nancy Bocskor
/Political Sc./Bus. Ad.

Kim Bodell



Kim Bodell
/Physical Educa.

Kevin Boyle



Kevin Boyle
/Physics/Math

Robert C. Brazis



Robert C. Brazis
/Life Science

Paul Bremigan



Paul Bremigan
/Physical Educa.



Donald P. Brough

Donald P. Brough



Robert Brown

Robert Brown
/Music/Business Admin.



Bill Burdick

William Burdick
/Political Sc.



Mary Kay Burns

Mary Kay Burns
/Business Administration



Nancy J. Case

Nancy J. Case
/Home Economics



John Dillon Cavendish

John Dillon Cavendish
/Math



Seniors

Susan Cheney



Susan Cheney
/Elementary Education

Marisa A. Cinson



Marisa A. Cinson
Psychology

Debbie A. Coffield



Debbie A. Coffield
Elementary Education

Jeffrey E. Cole



Jeffrey E. Cole
/Business Administration

Carol Comanita



Carol Comanita
/Physical Education

Sharon Comstock



Sharon Comstock
Elementary Education

Steven Comstock

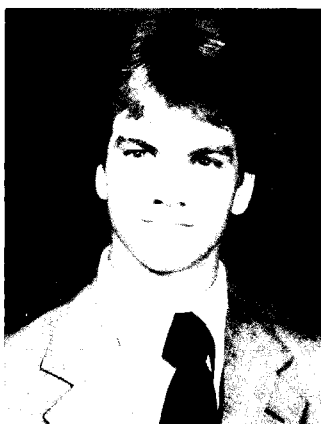

Steven Comstock
/Physical Education

Joseph J. Corbett

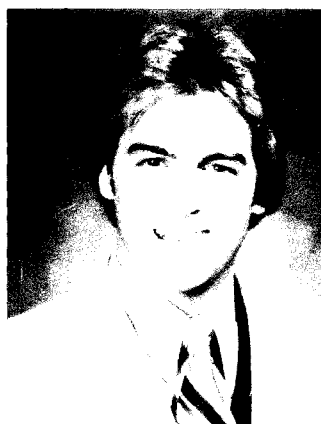

Joseph J. Corbett
/Speech Comm./Bus. Ad.

Katy Cox



Kathy Cox
/Business Administration



Cathy Coy

Cathy Coy
/Elementary Education



Carol L. Creel

Carol L. Creel
/Business Administration



Sandy Cunningham

Sandy Cunningham
/English



Dee Danford

Dee Danford
/Elementary Education



Patricia Daniels

Patricia Daniels
Speech Communications



Mary Ann Deer

Mary Ann Deer
Speech Communications



Mona Lisa DiMichele

Mona Lisa DiMichele
/Political Science



Mollie Ann Echelmeyer

Mollie Ann Echelmeyer
/German/History



Mark J. Espy

Mark J. Espy
Life Science

David C. Evans



David C. Evans
/Business Administration

Rebecca A. Ewing



Rebecca A. Ewing
/Chemistry/Psychology

William Fairchild



William Fairchild
/Speech Comm./Theatre

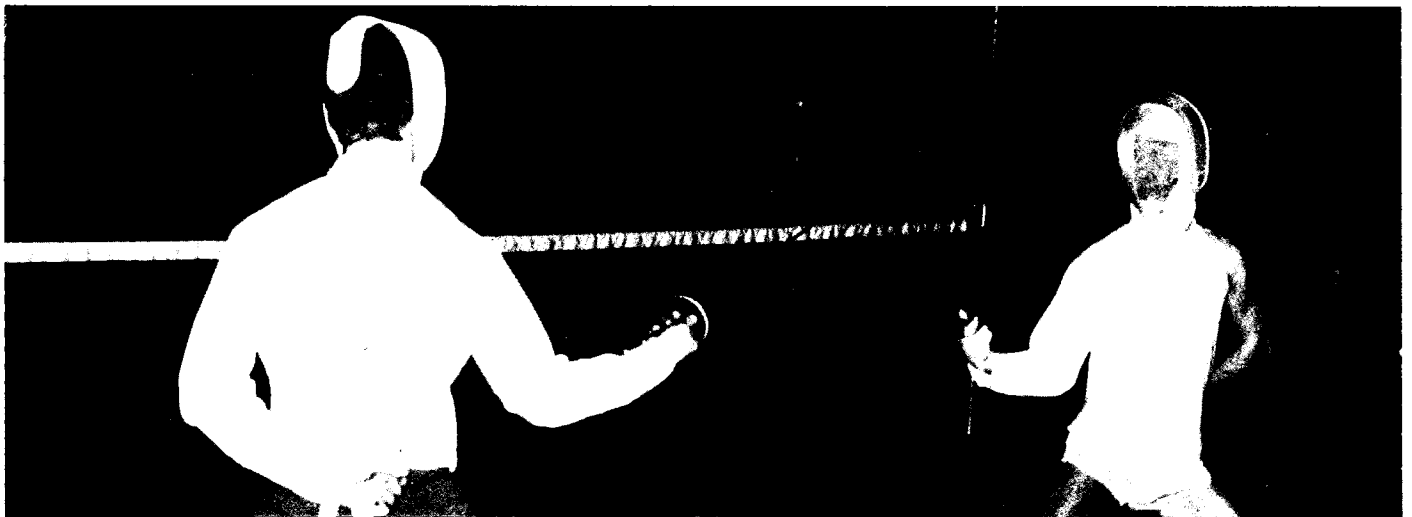

Sheryl Farkas



Sheryl Farkas
/Business Administration

Terrence A. Farrell

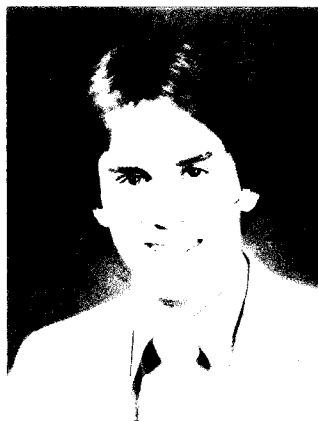

Terrence A. Farrell
Political Science

Holly Feen



Holly Feen
/Sociology/Spanish

Seniors



Tina Fetherolf

Tina Fetherolf
/Home Econ./Sociology



Sarah Fisher

Sarah Fisher
/Business Administration



William J. Flynn

William J. Flynn
/Chemistry



Nancy L. Forman

Nancy L. Forman
/Home Economics



Louise Foster

Louise Foster
/Elementary Education



Karen Frenz

Karen Frenz
/Nursing



Karen Ann Freeman

Karen Ann Freeman
/English



Richard C. Frick

Richard C. Frick
/Psychology



Linda Garber

Linda Garber
/Business Administration

Seniors

Cheryl Gibbs



Cheryl Gibbs
Music Merchandising

Louise Glazier



Louise Glazier
/Life Science

Ann Taylor Rice-Godorhazy



Ann Taylor Rice-Godorhazy
/Elementary Education

Elizabeth J. Goeller



Elizabeth J. Goeller
/French

Candy Griesinger



Candy Griesinger
Elementary Education

Beth Grissinger



Beth Grissinger
/Elementary Education

LeeAnn Hanaford



LeeAnn Hanaford
/Elementary Education

Jon Hargis



Jon Hargis
/Business Administration

Judi Harrell



Judi Harrell
/Speech Communications



Patsy Hart
/Psychology/ Sociology

Patsy Hart



Deborah Hedke
/Physical Education

Deb Hedke



Gregory A. Hirtzinger
/Business Administration

Gregory A. Hirtzinger



Brenda Lee Histed
/Home Economics

Brenda Lee Histed



Susan Hoar
/Speech Communications

Susan Hoar

Seniors

Kathleen S. Hoover



Kathleen S. Hoover
/Home Economics

Sylvia Ingels



Sylvia Ingels
/Math/Business Admin.

Beth Jardine



Beth Jardine
/Elementary Education

Paul D. Johnson

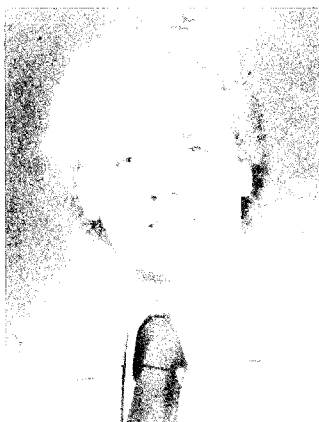

Paul D. Johnson
/Business Ad./Life Sc.

Walter Johnson



Walter Johnson
/Life Science

Mindy Jones



Mindy Jones
/Life Science

Shelley Jones



Shelley Jones
/French/Spanish

Mark Kline



Mark Kline
/Business Administration

Susan Kreps



Susan Kreps
/Home Economics



Scott Kunkleman



Terri Lawler



Sandi Lyman

Scott Kunkleman
/Business Administration

Terri Lawler
/Psychology

Sandi Lyman
/French



Kim Martin



Tim S. McCarthy



Dave McDaniel

Kim Martin
/Physical Education

Tim S. McCarthy
/Psychology/Bus. Adm.

David McDaniel
/History



Gregg McDonald



John McQueen



Molly A. McMullen

Gregg McDonald
/Business Administration

John McQueen
/Elementary Education

Molly A. McMullen
/Elementary Education

Seniors

Tim Mercer



Tim Mercer
/Physical Education

Darrell L. Miller



Darrell Miller
/Political Sc./Bus. Adm.

Dave Miller

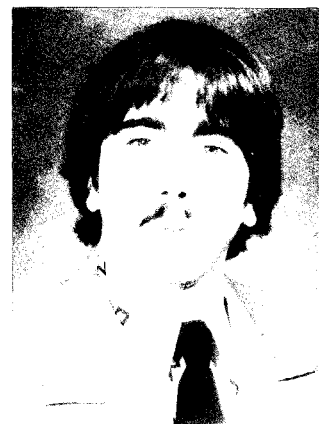

Dave Miller
/Math

Tamra A. Miller



Tamra Miller
/Music

Martha P. Montgomery



Martha P. Montgomery
/Home Economics

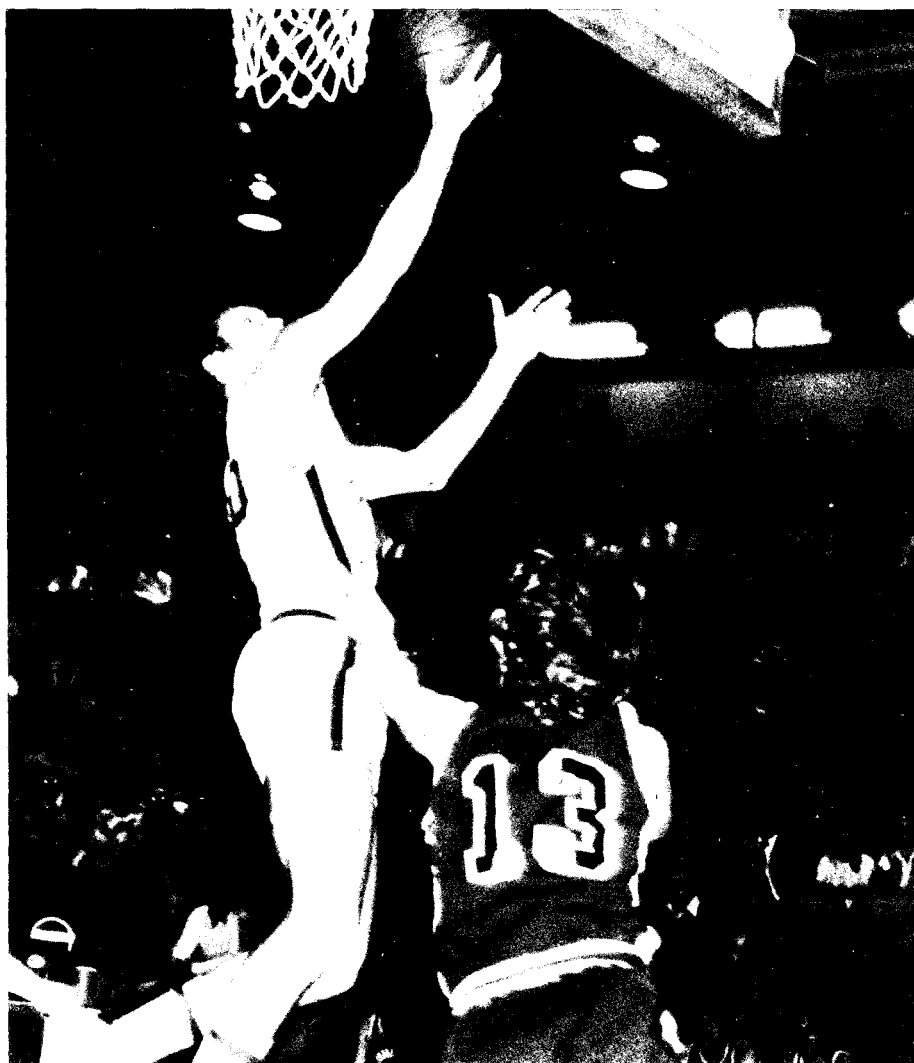



Sharon Moore

Sharon Moore
/Home Economics



Mark Neil

Mark Neil



Barry A. Newlin

Barry A. Newlin
/Sociology



Cathleen C. Nichols

Cathleen C. Nichols
/Sociology



Kathleen Nicklaus

Kathleen Nicklaus
/English



Kris Nuhfer

Kris Nuhfer
/Sociology



Tom Oliva

Tom Oliva
/Business Administration



Cynthia K. Orlidge

Cynthia K. Orlidge
/Business Administration



John W. Orr

John W. Orr
/Music Ed./Elementary Ed.

Seniors

Mark Overstreet



Mark Overstreet
/Physical Education

Rhonda Perry



Rhonda Perry
/Elementary Education

Martha E. Phillips



Martha E. Phillips
/Psychology

Dawn K. Pinter



Dawn K. Pinter
/Life Science

Robert Pittenger



Robert Pittenger
/Math

Scott Pontius

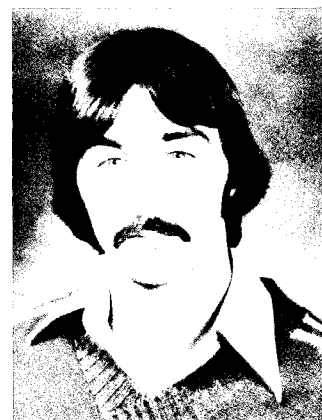

Scott Pontius
/Life Science

Gregory A. Powers Jr.



Gregory A. Powers
/Business Administration

Mark Princehorn



Mark Princehorn
/History

Paul Rickels

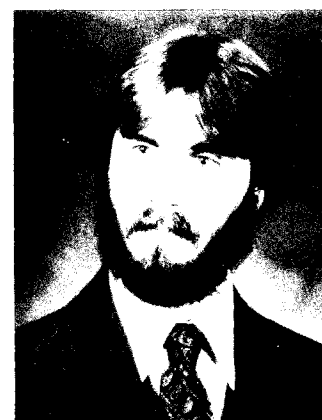

Paul Rickels
/Speech Communications



Penny Ross

Penny Ross
/Home Economics



Amy Runser

Amy Runser
/Elementary Education



Louise Rynd

Louise Rynd
/Political Sc./Bus. Adm.



Maurizio Schindler

Maurizio Schindler



Kathy Schuller

Kathy Schuller
/Physical Education



Larry Seibel

Larry Seibel
/Business Administration

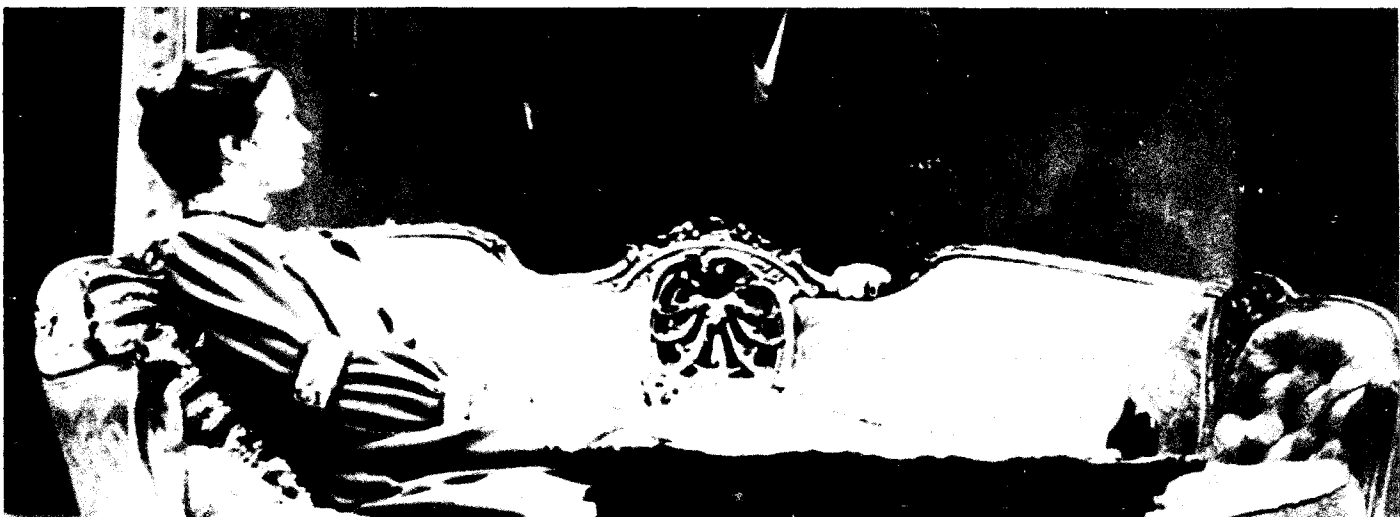

Seniors

James R. Shellhammer



James Shellhammer
/Business Administration

Anne C. Shirk

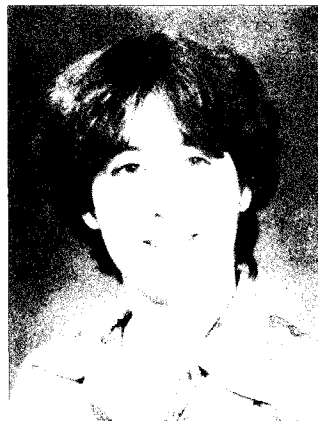

Anne Shirk
/English

Gretchen Smith



Gretchen Smith
/Elementary Education

Richard J. Smith



Richard Smith
Business Administration

Cynthia Snyder



Cynthia Snyder
/Art

Diane K. Starr



Diane Starr
/Business Administration

Richard L. Stein



Richard Stein
Business Administration

Robert Stoffers



Robert Stoffers
/Political Sc./Econ.

Sue Strawn



Sue Strawn
/Elementary Education



Dan Strine

Dan Strine
/Elementary Education



Kent Stuckey

Kent Stuckey
/Political Sc./Psychology



Lee Anne Swaney

Lee Anne Swaney
/Elementary Education



Annette Thompson

Annette Thompson
/Elementary Education



Deborah Thorn

Deb Thorn
/Life Science



Gregg Truex

Gregg Truex
/Business Administration

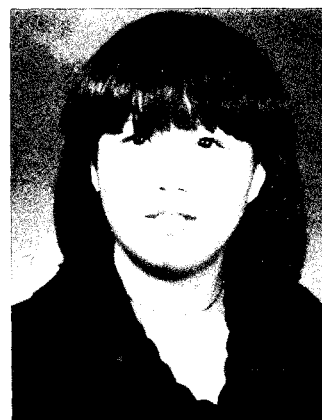

Sachiko Ujiie

Sachiko Ujiie
/Art



Kathy Ullman

Kathy Ullman
/Elementary Education



Andrea Valvano

Andrea Valvano
/Elementary Education

Seniors

Jim Wagner



Jim Wagner
/International Studies

Susan Wagoner



Susan Wagoner
/Home Economics

Lana M. Walker



Lana Walker
/Spanish

Deedee Wilbur



Dorothy Wilbur
/Theater

Kim Wilcox



Kim Wilcox
/English/Speech

Mike Wilhelm



Mike Wilhelm
/Life Science

Amy Williams



Amy Williams
/Elementary Education

Sharon Williams



Sharon Williams
/Life Science

Ron Wine



Ron Wine
/Life Science



Roger E. Winemiller

Roger Winemiller
/Economics



David Witt

David Witt
/Theatre



Kathleen Wren

Kathleen Wren
/Elementary Education



R Kent Wright

Richard Wright
/Speech Communications



Emerson Wu

Emerson Wu
/Business Administration



Suzi Youmans

Susie Youmans
/Elementary Education



Otterbein completed its 132nd academic year Sunday, June 10 when 229 graduating seniors received degrees in commencement ceremonies at 11:30 a.m. in the Rike Physical Education and Recreation Center. Dr. John Ellis, Executive Deputy, Commissioner for Educational Programs in the U.S. Department of Health, Education and Welfare, was the keynote speaker at Commencement ceremonies. Ellis, the former superintendent of Columbus City Schools, also received an honorary Doctor of Pedagogy degree. Other honorary degree recipients were John Fisher, President of Nationwide Insurance Companies, and Janet Louise Roberts, a 1946 Otterbein graduate and widely renowned popular author. The Otterbein College Alumni Band, under the direction of Gary Tirey, performed a commencement concert preceding the ceremonies. Baccalaureate services were held at 9 a.m. in Cowan Hall featuring speeches by selected members of the senior class, faculty and alumni of the College, along with musical selections.

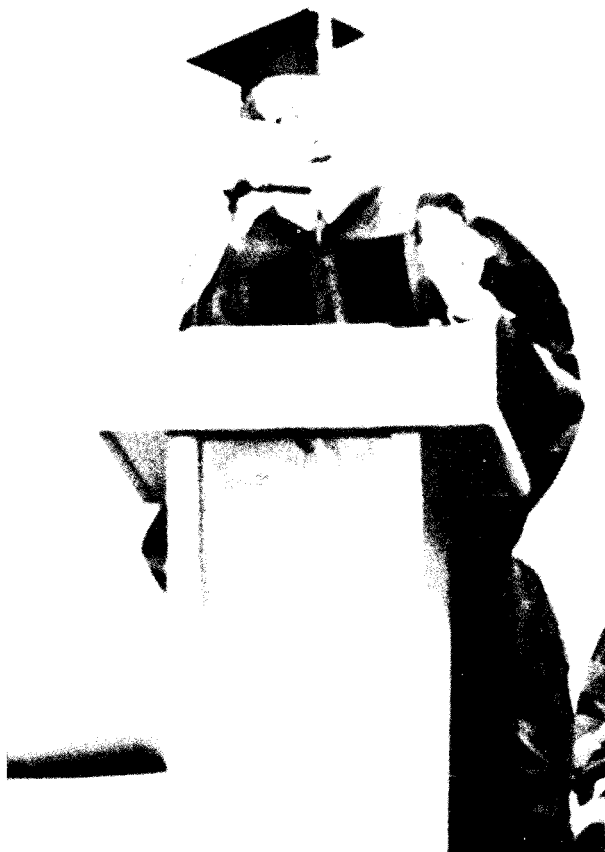

Dr. John Ellis



President Thomas J. Kerr, IV







ACQUAINTANCES





King Hall

First row, L to R: Mary Molinaro, Laura Stevens, Kim Luther, Mary Cosimati. Second row, L to R: Lisa Lynn, Jennie Cundi, Natalie Nubon, Maureen Shaffer. Third row, L to R: Christine Cover, Gretchen Hickman, Karen Neff, Stephanie Shay, Ellen Willis.



First row, L to R: Jo Leggett, Susan Jeffries. Second row, L to R: Bess Stewart, Susan Radcliffe, Cheryl Gibbs, Laura Stevens, Lori Miller, Liz Johnson, Maureen Graham. Third row, L to R: Debbi Webber, Michele Lyons, Sharon Bush, Jami Flora, Desiree Shannon, Amy Conrad. Fourth row, L to R: Lisa Stropki, Carolyn Shay, Bonnie Brandt.

Scott Hall

First row, L to R: Gwen Torry. Second row, L to R: Becky Stephens, Karen Caldwell, Carol Winter, Joyce Townsend. Third row, L to R: Jenara Frasure, Sue McDaniel, Terry McFarland, Susan Finneran, Stephanie Rapp, Terri Fidler, Duneen Whitworth.



Garst Hall

First row, L to R: Lisa Fry, Tammi Hottinger, Peggy Porter, Louise Foster, Debbie Plasterer, Deb Besst, Lou Ann Layton. Second row, L to R: Gina Hayes, Terry McFarland, Beth Stauffer, Anita Galko, Kim Grossl, Cindy Mustaine, Janie Barnhart, Lisa Kneeshaw, Susan Lent, Sharon Kelley, Mary Beth Bernard. Third row, L to R: Carol Addy, Vickie Wyeth, Rebekah Medaugh, Julie Ancil, Chris Simpson, Leslie Lascheid, Wendy Cameron, Karen Altice, Vickie Swartz, Beth Alexander, Kathy Hill.





Mayne Hall

First row, L to R: Kathy Kohl, Becky Seberger. Second row, L to R: Martha Schulz, Sue Ott, Kathy Speelman, Kandie Carr. Third row, L to R: Sue Carter, Janet Wilke, Becky Scheck, Leanne Stephens, Deb Hedke, Beth Flanagan, Cathy Allen.



First row, L to R: Lyn Blum, Kim Robinson, Marty Phillips. Second row, L to R: Kathy Alfred, Susan Gregory, Celeste Miller, Marikay Cox, Kathy Miller, Nancy Forman, Emilie Caldwell. Third row, L to R: Cindy Lyman, Amy Williams, Jennifer Orlidge, Sheri Gangluff, Terry Jackson, Cindy Hamilton, Sue Martin, Kathy Schuller, Kathy Wren.

Mayne Hall

First row, L to R: Amy Burkholder, Susan Moslener, Teri Powell, Lee Ann Hanaford, Deedee Wilbur. Second row, L to R: Amy Heininger, Robbie Rice, Nancy Asinof, Susie Shaw, Patty Diamond.



First row, L to R: Rosida Porter, Sue Strawn, Kay Burns, Holly Harris, Leslie Logue, Leslie Bennett, Lori Moomaw, Cathy Smailes, Leisa Robb. Second row, L to R: Debbie Fryling, Chris Comanita, Sue Rush, Monet Washam, Pat Fox, Becky Seberger, Kathy Kohl. Third row, L to R: Sandy Bennett, Janice Dragon, Jayne Bean, Kathy Sekerak, Chris Ball, Nancy Casselman, Naomi Cummins, Beth Clawson, Mary Eckhart, Marcha Waddell, Marcha Paul. Fourth row, L to R: Janice Long, Renie Stevens, Karen Garvin, Kristi Sullivan, Beth Jardine, Teresa Wood.





Clements Hall

First row, L to R: Crystal Noble, Lisa Rosenbaum, Cecily Kuhn, Liz Raver, Sheryl Wise, Becky Amstutz, Colleen Turner, Anne Dunnewald. Second row, L to R: Mary Jo Taylor, Donna Maruschak, Kathy Vance, Sue Abraham, Kathy Sidwell. Third row, L to R: Ruth Barnes, Susan James, Mary Mason.



First row, L to R: Cathy Meyers, Chris Turner, Paula Clark, Nancy Davis, Laurie Householder, Julie Smith. Second row, L to R: Lynn Fichner, Teresa Eisner, Loretta Hardman, Elaine Clinger. Third row, L to R: Loretta Sherer, Sue Ridinger, Tammy Thomas, Marilyn Albright, Julie McVey, Val Tongish. Fourth row, L to R: Michelle Carroll, Emily Wolpert, Lori O'Brien, LaDonna Brevard, Barbie Thoburn, Cindy Keinath.

Clements Hall

First row, L to R: Lucy Van Middlesworth, Susan Leonard, Sherri McCoy, Rhonda Fulton, Janet Tressler, Gwen Dean, Cindy Jackson. Second row, L to R: Antoinette Kerins, Susan Hall, Carol Citrone, Sharon Prileson, Cammie Compton, Karen Hawk, Mary Anne Wilson, Kim Kiner. Third row, L to R: Diane Townley, Doshella Gulley, Joy Jackson, Jodi Browning, Patti Jenner, Karen Medicus, Molly McCray, Susan Rapp.



Altman House

L to R: Beth Hassenpflug, Karen Radcliffe, Sandy Lambert, Sandy Cunningham, Suzy Kramer.





Davis Annex

First row, L to R: Krista Geiger, Deana Harris, Susy McKell, Sharon Heil. Second row, L to R: Becky Sorrell, Shirley Lang, Leslie Olmstead, Karen Woods, Ann Acheson, Robin Carter.



First row, L to R: Kim Funk, Debbie Jamieson, Karen Koslow, Leah Karavolas, Cheryl Woodard, Beth Nugent, Kim Woosley. Second row, L to R: Karen Fishbaugh, Jennifer Cline, Sally Brand, Cordi Prichard, Jan Riggs, Sonya Ensley, Deneen Donough, Sally Walters, Linda Morchak, Kim Young, Leilani Schluter.

Davis Hall

First row, L to R: J. Michael, R. Rose, P. Mestepay, M. Davis. Second row, L to R: J. Ray, J. Sanders, H. Chappuzeau, S. Hol-sclaw, F. Swan, J. Krumpak.



Engle Hall

First row, L to R: Amadu Sankoh, Dale Griesinger, John Sharpe. Second row, L to R: Lynn Kirch, Babak Nader, Jay Drake, Al Waterhouse, Dave Rakestraw, Pat Lambert, Toby Uchtman, Carl Weaver. Third row, L to R: Rob Engelbach, Jim Norris, Dave Howdy, Dave Browning, Chris Roberts.





Hanby Hall

First row, L to R: Mohammed Reza Sadeghi, Parviz Entekhabi. Second row, L to R: Doug Wright, Kevin Brown, Steve Fackler. Third row, L to R: Stephen Farkas, Dave Steven Wilson, John Roberts.



First row, L to R: Craig Chessler, Dan Pohl, Mike Wilhelm. Second row, L to R: John Cavendish, Jack Woods.

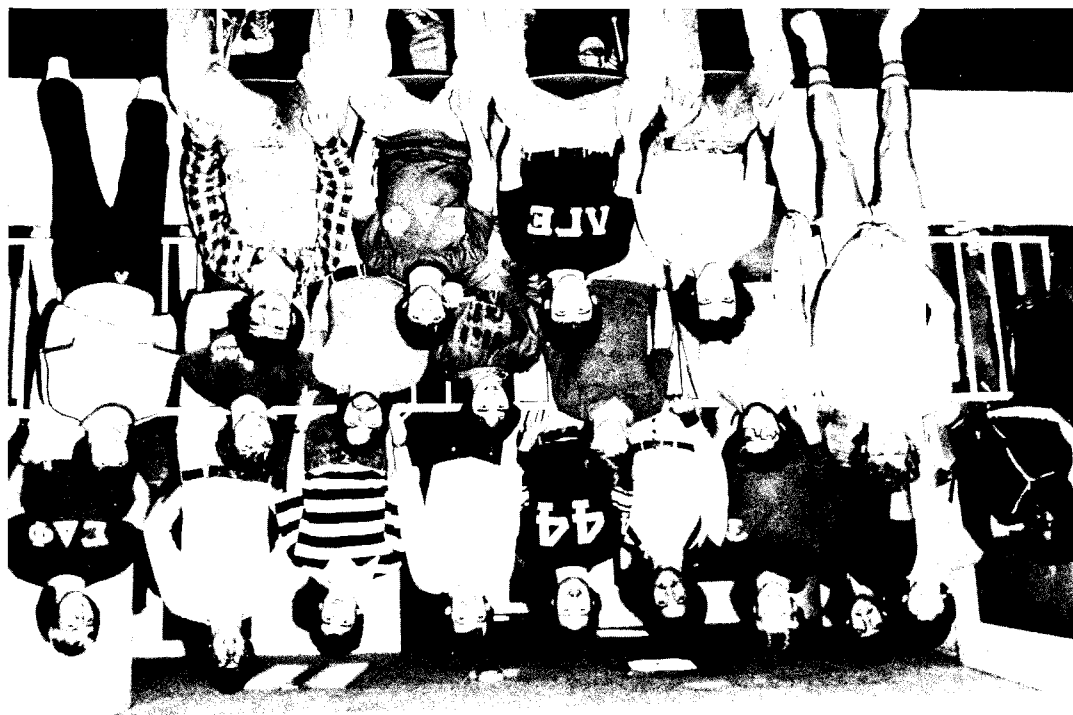

Hanby Hall

First row, L to R: Ken Brown, Chuck Clark, Jon Amy, John Fox. Second row, L to R: Jeff Ulrey, Bill Cunniff, Jim Caple, Eric Hartzell, Jim Herbruck, Mark Lieberr, Curt Hodapp. Third row, L to R: Wayne Cunn-merlander, Jim Henlow, Andy Swope, Mark Albright, Ralph Scurry, John Hall, Dino Guanciale, Mark Johnson, Scott Smart, John Schmeling.



Davis Hall

First row, L to R: Randy Pontius, Doug Barr, Jon Grundisch, Keith Riggs, Chris Ellertson. Second row, L to R: Mike Cochran, Bill Trah, Neil Roseberry, George Gipp, Mark Davis, Rick Lainhart, Bradley Schintzius, Jamshid Afshama Nesh, John McKenzie.



PROFESSIONALS





Thomas J. Kerr , IV — President

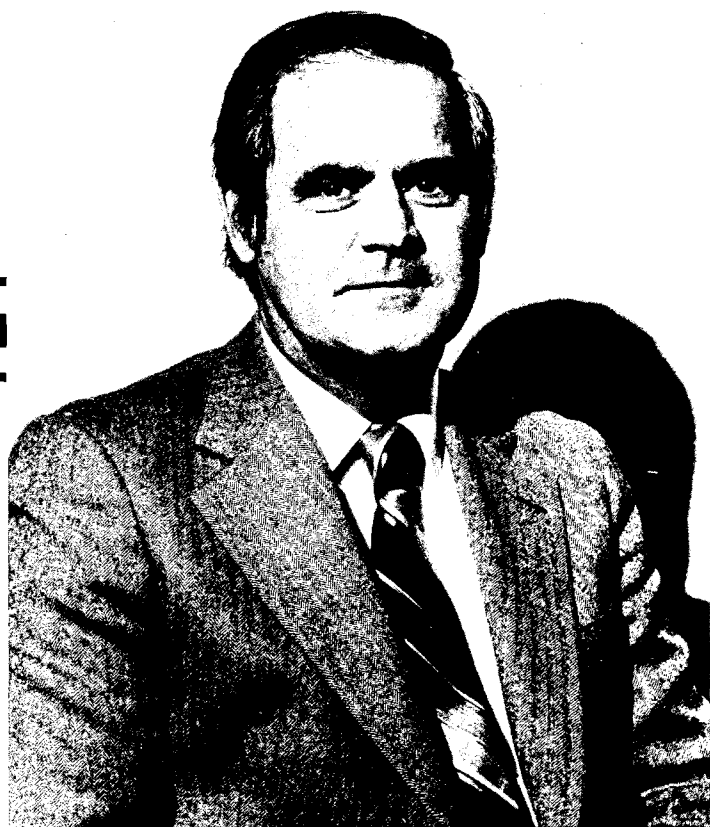

Franklin D. Fite — Vice President for Development and Public Relations.



Woodrow Macke — Vice President for Business Affairs.



Donald Bulthaupt — Vice President for Academic Affairs.



Joanne VanSant — Vice President for Student Affairs.



Morris Briggs — Dean of Admissions and Financial Aid.



Daniel Thompson — Registrar.



Albert Horn — Treasurer



Michael Kish — Director of Admissions.

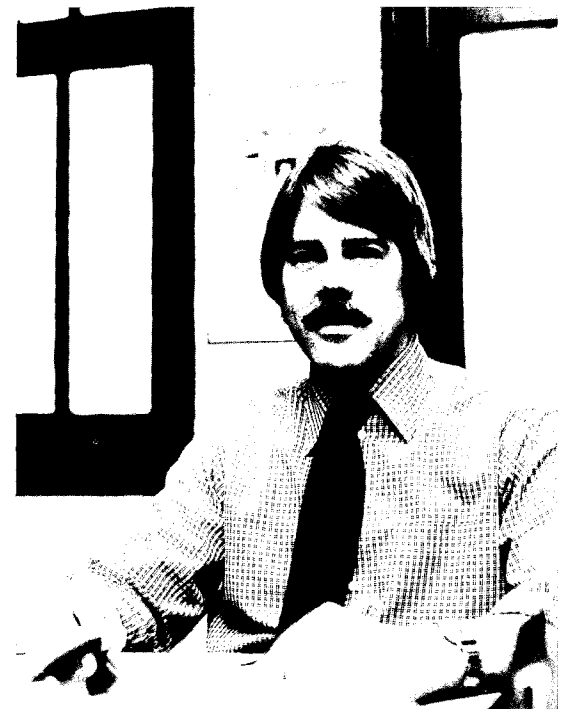

Donald Foster — Financial Aid.



Carole Long — Director of Religious Activities, Chaplain.



Robert Gatti — Assistant Dean for Student Development.



Terry McFarland — Assistant Dean for Student Development.



David Peters — Associate Dean for Student Development.



Library Staff: Mable Hershberger, Mary Ludlum, Rebecca Blackburn, Rachel Slane, Alberta Mackenzie, Maribeth Petercsak, John Becker.



Development and Public Relations: Frank Fite — Vice President for Development and Public Relations, Don Hines, Mark Rowland, Jo Alice Povolny, Chester Turner, Deborah James.



Campus Center: Peggy Olson, Patricia Swisher, Nina Miller, Barbara Lindsey.



Kenneth Patten — Learning Resource Center.



John Dickey — Career Planning.



Co-Op Education: Frank Mitchell, Patricia Adcock.



Mary Lynn Musgrove — Career Planning.



Stephen Petercsak — Reading and Study Skills.



Janet Meyers — Education.



Education Department: Carol Evans, Chester Addington, Duff Helvoigt, Patricia Kennedy, Roger Deibel.



Joyce Karsko — Psychology.



Roger Wiley — Data Processing Center.



Mildred Stauffer — Education.



Albert Lovejoy — Sociology and Psychology Department Chairman.



Larry Cox — Psychology.



Cynthia Godbey — Political Science.



Religion and Philosophy: Paul Ackert, Paul Redditt.



History and Political Science Department: John Laubach, Harold Hancock, Sylvia Vance.



James Recob — Religion.



J. Patrick Lewis — Economics.



Martha O'Loughlin — Business Administration and Economics.



Ursula Holtermann — History.



Donald Cunningham — Business Administration
and Economics.



Gail Miller — Business Administration.



John Coulter — English.

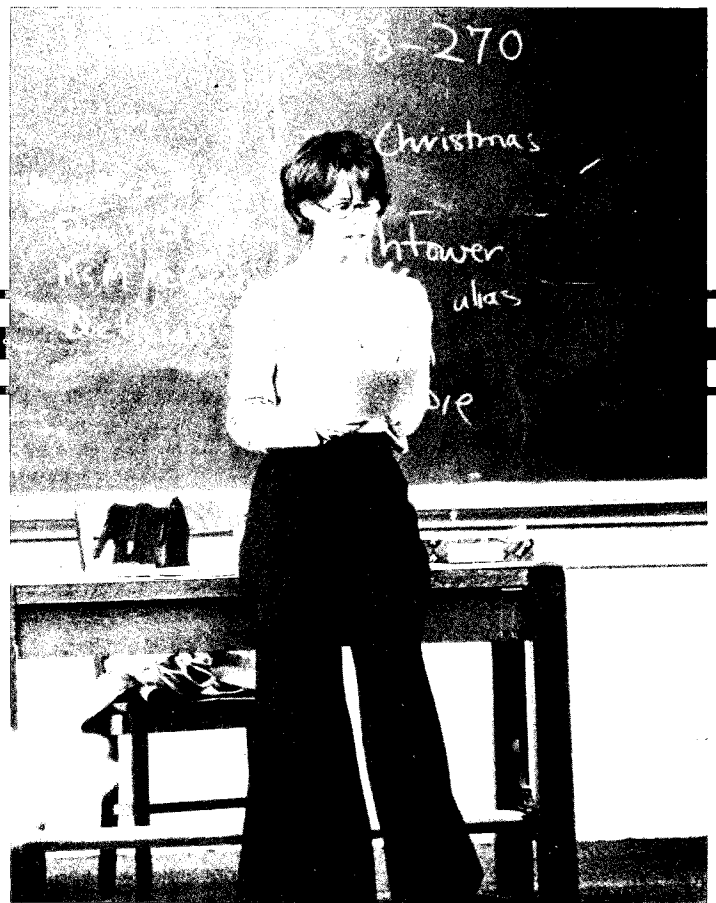

Alison Prindle — English.



Millie Kidd — English.



James Bailey — English.



William Hamilton — English.



Jean Spero — Home Economics.



Allan Martin — English.



Eleanor Roman — Home Economics.



Norman Chaney — English.



Roger Neff — Foreign Languages.



James Carr — Foreign Languages.



Foreign Languages: Paulette Loop, Lucia Villalon, Susan Klopp, Sylvia Vance, James Kealey.



Physical Education: Denise McCreery, Teresa Hazucha, JoAnn Tyler.



John Hamilton — Foreign Languages.



Marilyn Day — Physical Education.

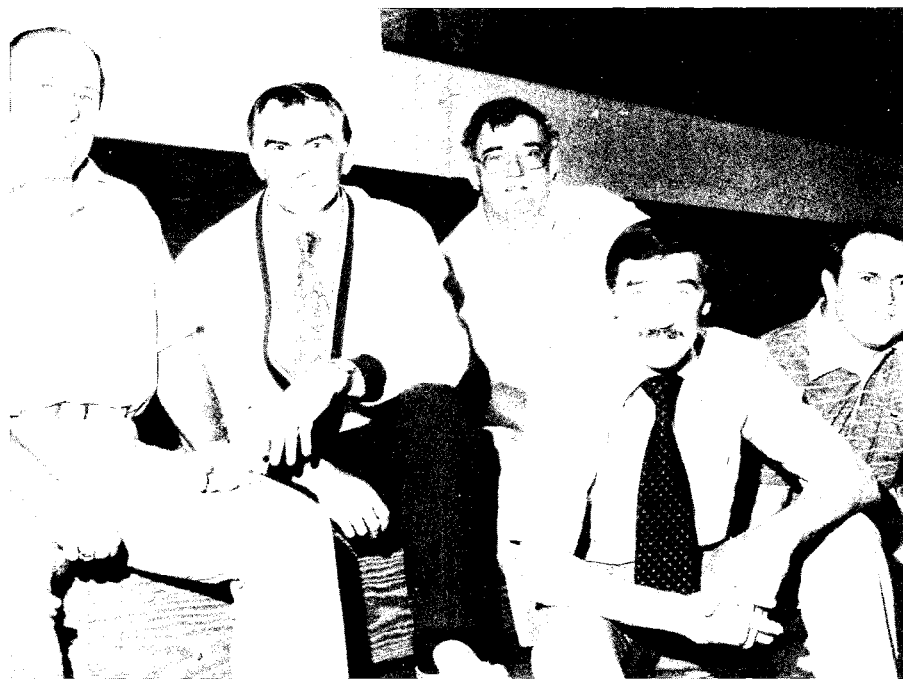

Physical Education: Porter Miller, Elmer Yoest, Richard Fishbaugh, Richard Reynolds, Richard Seils.



Math Department: Roger Tremaine, Richard Yantis, John Lohse, Lyle Welch.

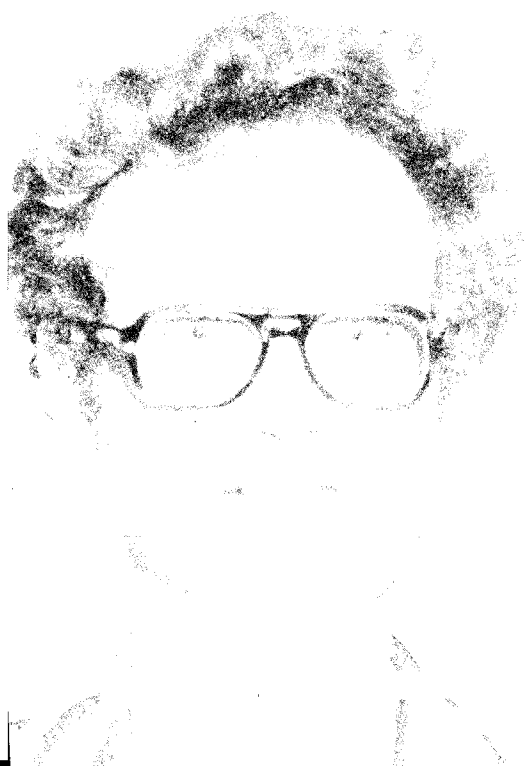

David Deever — Chairman of Math Department.



Philip Barnhart — Physics and Astronomy.



-Life Science: Arnold Leonard, Jeanne Willis, Thomas Tegenkamp, Michael Herschler.



George Phinney — Earth Science.



Chemistry: Robert Place, P. Rex Ogle, Jerry Jenkins.



John Taylor — Physics and Astronomy.

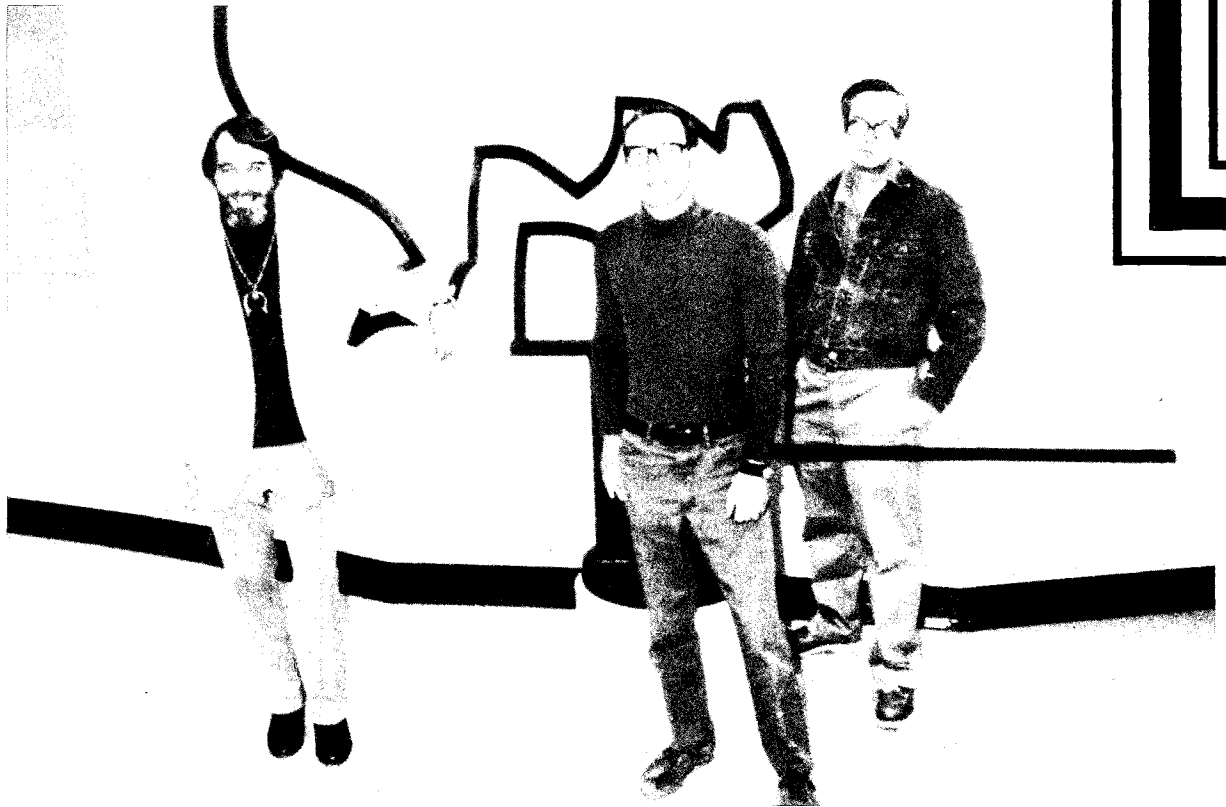

Art Department: Albert Germanson, David Stichweh, Earl Hassenpflug.



Music Department: Morton Achter, Jack Jenny, Lyle Barkhymer, Tanya Gille, Gary Tirey, Phillis Hester, Richard Chamberlain, Kay Reynolds.



Charles Dodrill — Speech and Theatre.



Speech and Theatre Department: Donald Paisley, Kathleen Lewicki, James Grissinger, Jennifer Goins, Fred Thayer.



SUPPORTERS



FACULTY AND STAFF

Achter, Morton J. 126
 Ackert, Paul H. 118
 Addington, Chester L. 116
 Adcock, Patricia 115
 Adelson, Edward
 Alspaugh, Sylvia
 Anslinger, N. Jean
 Appelgate, Mary J.
 Bagley, Marguerite
 Bailey, Betty
 Bailey, James R. 120
 Barkhymer, Lyle 23, 126
 Barnhart, Philip E. 124
 Barstow, Lawrence G.
 Bauer, Michael
 Beall, Sally A.
 Beals, Jacquelyn K.
 Becker, John 114
 Becker, Marian H.
 Bell, David D.
 Bennett, Alden
 Benton, Edith
 Bivins, Mary
 Blackburn, Rebecca S. 114
 Bowman, Ernest E.
 Boyer, Robert D.
 Bracy, Katherine
 Brdar, F. Marcelle
 Briggs, Morris F. 112
 Brown, Eleanor
 Bujold, Fred J.
 Bulthaupt, Donald 111
 Burnam, Mary Ann B.
 Butz, Robin
 Cameron, Bruce
 Carlson, Sharon L.
 Carr, James E. 122
 Carter, John E.
 Cater, Earl
 Chamberlain, Richard M. 126
 Chamblin, Ella J.
 Champney, Ann M.
 Chaney, Norman 121
 Chapman, Barbara
 Chretien, Jacqueline
 Cockrum, Jennifer J.
 Comerford, Robert
 Conkle, Rethal
 Coulter, John K. 120
 Covault, Samuel G.
 Cox, Larry 117
 Crowe, Frederick R.
 Cunningham, Donald F. 119
 Daddio, Daniel
 Daniel, Walter C.
 Davis, Linda
 Davis, Millicent A.
 Day, Marilyn E. 123
 Deever, David L. 124
 Deibel, Roger F. 116

Deringer, David V.
 Devolt, Margaret
 Dickey, John H. 115
 Dodrill, Charles W. 127
 Doyle, Michael J.
 Druen, Janet
 Dudding, Louise S.
 Dunlap, Cathy L.
 Earley, Arlene
 Ernest, Albert
 Esselystyn, Albert
 Evans, Carol S. 116
 Fishbaugh, Richard F. 123
 Fisher, Clarence
 Fite, Franklin 114
 Foley, Roy
 Folkman, Jerome D.
 Foster, Donald W. 112
 Freeman, Dorothy
 Frost, Franklin D.
 Gatti, Robert M. 113
 Gealy, Marcia B.
 Genteline, Steven
 Germanson Jr., Albert K. 126
 Gille, Tanya L. 126
 Giraud, Cynthia
 Godbey, Cynthia 118
 Goins, Jennifer M. 127
 Goodman, E. L.
 Goodridge, Paula
 Goodwin, Joseph E.
 Grissinger, James A. 127
 Hahn, Patricia L.
 Hamilton, John P. 123
 Hamilton, William T. 120
 Hancock, Harold B. 62, 71, 118
 Harriman, Glenn K.
 Hartman, Margaret
 Hartman, Thomas
 Hassenpflug, Earl C. 126
 Hazucha, Teresa A. 34, 35, 123
 Heine, James W.
 Heltz, Marlene
 Helvoigt, Duff 116
 Herschler, Michael S. 125
 Hershberger, Mable I. 114
 Hessin, Marion E.
 Hester, Phyllis 126
 Hines, Donald E. 114
 Hinton, Barbara S.
 Hodgden, Helena
 Holtermann, Ursula 119
 Hopkins, Edwina P.
 Hoppes, Jr., Charles R.
 Horn, Albert V. 111
 Hughes, Virginia S.
 Hurstad, Carol L. 24
 Hussen, Nur A.
 James, Deborah B. 114
 Jenkins, Jerry A. 125

Jenny, Jack 126
 Johnson, Bettie
 Johnson, James P.
 Kantor, Laurence
 Karsko, Joyce E. 116
 Kaufman, Lila
 Kealey, James R. 122
 Kennedy, Betty F.
 Kennedy, Patricia M. 116
 Kerr, Theodore
 Kerr, IV, Thomas J. 94, 110
 Kidd, Millie 120
 Kish, Michael 112
 Klopp, Susan 122
 Koo, Young
 Krazter, Dennis L. 23
 Laubach, John H. 118
 Laughbaum, Nancy
 Lehman, Barbara A.
 Leonard, Arnold D. 125
 Leonard, Mary S.
 Leonard, Thurman C.
 Lewicki, Kathleen 127
 Lewis, J. Patrick 119
 Lindsey, Barbara A. 115
 Lochhaas, Thomas J.
 Lohse, John B. 124
 Long, Carole 113
 Long, Sue A.
 Loop, Paulette R. 122
 Lovejoy, Albert E. 117
 Ludlum, Mary 114
 Lutz, Jane
 Macke, Woodrow 111
 Mackenzie, Alberta 114
 Manly, Donald E.
 Marburger, Patricia B.
 Martin, Allan J. 121
 Mason, Carole L.
 McCormick, Ralph E.
 McCoy, Louise
 McCreery, Denise D. 34, 123
 McCullen, Virginia P.
 McFarland, Theresa M. 113
 Meyer, Robert A.
 Meyers, Janet 116
 Miller, Gail L. 119
 Miller, Nina R. 115
 Miller, Porter G. 36, 123
 Million, Margaret
 Mills, Gilbert
 Mills, Patricia A.
 Mitchell, Frank K. 115
 Mitchell, James F.
 Mitchell, Jr., Donald L.
 Moreland, Forest
 Morton, Clarence P.
 Muschott, Janice
 Musgrove, Mary L. 116
 Myers, Philip F.

Naughton, Renee
 Nauman, Cheryl R. 24
 Neff, Roger H. 122
 Nocera, Doris
 Nofziger, Shirley
 Ogle Jr., P. R. 125
 Ohlsson, Eric
 O'Loughlin, Martha M. 119
 Olson, Peggy L. 115
 Owen, Marion
 Paisley, Donald L. 127
 Parsons, Yvonne C.
 Patten, Kenneth E. 115
 Paullo, Carol A.
 Peterscak, Maribeth 114
 Peteresak, Jr., Stephen J. 116
 Peters, David R. 113
 Petrick, Susan T.
 Phinney, George J. 125
 Pickett, Judith M.
 Pitzer, Martha S.
 Place, Robert D. 125
 Plummer, George F.
 Povolny, Jo Alice B. 114
 Prindle, Alison H. 120
 Ratti, Barbara P.
 Ray, Charles
 Recob, Betty
 Recob, James B. 118
 Redditt, Paul L. 118
 Redman, Russell G.
 Reed, John
 Reynolds, Kay 126
 Reynolds, Richard 33, 123
 Rhoades, Larry
 Robinson, Janet I.
 Rohal, Mary M.
 Roman, Eleanor M. 121
 Ross, Grace M.
 Ross, Mervin G.
 Rowland, Mark E. 114
 Sandver, Marcus
 Savage, Phyllis J.
 Schreiber, Frances V.
 Scott, Carl W.
 Sebo, Eva A.
 Seemueller, Michael S.
 Seils, Richard 32, 123
 Sells, Joseph
 Selsley, Antoinette E.
 Seward, Janice A.
 Shaw, Margie
 Shipe, Marilyn
 Simmons, Marybelle S.
 Slane, Rachel Y. 114
 Snyder, Judson O.
 Snyder, Paul E.
 Sorensen, Alice J.
 Spero, Jean K. 121
 Spressard, Ronald M.

Spicer, Kenneth
 Stainbrook, Ruth P.
 Stauffer, Mildred L. 117
 Steinman, David W.
 Stewart, William R.
 Stone, Jerrell
 Strayer, P. Judy
 Stumph, Larry M.
 Swaney, Pauline
 Swisher, Patricia 115
 Taylor, John A. 125
 Tegenkamp, Thomas R. 125
 Terhorst, Michael W.
 Thayer, Fred J. 127
 Thompson, Daniel C. 112
 Thompson, Robert B.
 Tillett, Phyllis
 Tirey, Gary R. 22, 126
 Tobias, Laura
 Townsend, Sidney A.
 Tremaine, Roger J. 124
 Turner, Chester R. 114
 Turner, Gwenn E.
 Tyler, JoAnn L. 123
 Urbano, Louis Q.
 Vance, Sylvia 118, 122
 VanSant, Joanne F. 111
 Verne, Pamela S.
 Villalon, Lucia 122
 Voight, Anne B.
 Webb, Edward
 Webster, Norma S.
 Welch, Lyle L. 124
 Wharton, Shirley J.
 Whittier, Dorothy
 Wiley, Roger
 Wiley, Elizabeth 117
 Willis, E. J. 125
 Willis, Ted L.
 Witham, Mary C.
 Wright, Dollie
 Yantis, Richard P. 124
 Yoest, Elmer W. 123

Alexander, Beth 40, 99
 Alford, Denise 74
 Alfred, Kathryn 60, 74, 100
 Allen, Catherine 45, 100
 Allen, Pamela
 Alonso, Alicia
 Alspaugh, Robert 47, 74
 Alston, John
 Althouse, Roger 51, 74
 Altice, Karen 44, 99
 Amstutz, Charles 36, 51
 Amstutz, Rebecca 102
 Amy, Jonathan 55, 62, 71, 74, 107
 Ancil, Julie 99, 42
 Andersen, Maja
 Anderson, Deborah
 Anderson, Teresa Jo
 Anderson, Teresa Gay
 Anton, William
 Aquila, Toni
 Armstrong, Wayne Eugene
 Arnold, Lesly
 Ashbaugh, Kathy
 Asinof, Nancy 20, 41, 75, 101
 Aslanan, Kazen
 Auer, John
 Aviles, Charlotte
 Ayers, Cynthia

B Babb, Ruth Elaine 63
 Bacome, Linda
 Badgley, Peggy
 Baggs, Charlene 43
 Bailey, Jody Parsons 75
 Bailey, Mark 32, 75
 Baker, Gary 47
 Baker, Michelle 41
 Baker, Thomas
 Bakos, Matthew, 32, 36
 Ball, David 49, 52
 Ball, Emma Christine 43, 59, 101
 Ballinger, Lyn
 Banks, Cynthia 34
 Baqir, Fouad
 Bardelang, Robert 32, 75
 Bare, C. Anne Dunkle
 Barlowe, Timothy
 Barnes, Ruth 102
 Barnett, Matthew
 Barnhart, Jane 99
 Barr, Douglas 107
 Barr, Laurie 52, 59
 Barrett, Charles
 Basel, Mehmet
 Bashore, Terri 75
 Bauer, Katherine
 Baugh, Jeffrey 46
 Bausch, Tina 75
 Beal, Bridgett 45
 Bean, Jayne 101
 Bean, Lois Brockman

STUDENTS

A Abraham, Susan 40, 54, 60, 63
 Acheson, Ann 44, 104
 Adamescu, Joseph
 Adams, Timothy
 Addy, Carol 99
 Adkins, Sallie
 Ali Khamees, Adel
 Al Baghly, Hussein
 Albrecht, Dan
 Albright, Marilyn 40, 54, 102
 Albright, Marcus 107

STUDENTS

Beers, Richard 51, 53, 75
 Belanger, Timothy
 Benedict, Fred 36, 75
 Bennett, Ann
 Bennett, Elizabeth Sue
 Bennett, Leslie 40, 66, 67, 75, 101
 Bennett, Laura 40
 Bennett, Sandra 40, 63, 66, 68, 101
 Bennett, Wilmer Robert
 Benson, Jeffrey 29, 76, 46
 Benua, Bruce Douglas
 Benua, Bettie
 Berg, Sue
 Bernard, Mary Beth 43, 52, 99
 Berthold, Margaret
 Besst, Debbie 44, 69, 99
 Bible, Peter 47
 Billhardt, Barbara
 Bingham, Ann Lohrman
 Bixler, Kent 23, 24, 48, 76
 Bixler, Todd 23
 Black, Lynn
 Blackburn, Laurie
 Blain, Marjorie Diane 60, 63, 76
 Blair, Sharon 57
 Blakely, Keith 53, 70
 Blakely, Brian
 Blocher, Kent 25, 57
 Blue, Arlene Carpenter
 Blum, Lynette Elizabeth 100
 Bobik, Annette
 Bocskor, Nancy
 Bodell, Patricia Kim 40
 Boehm, Jeffrey 51
 Boggess, William
 Bond, Susan
 Bondurant, Albert 68
 Bonner, Richard
 Bonner, Victoria Ann
 Borghese, Patrick
 Bovenizer, Philip
 Bowers, Donna Lisa 54, 42
 Boyle, Kevin 64, 70, 71
 Bracilano, Linda
 Brainard, John
 Brand, Sally 104
 Brandt, Bonnie 43, 98
 Brazis, Robert 76
 Bremer, Dal Jay 51
 Bremigan, Paul 76, 46
 Brennan, Charlotte 45
 Brent, Steven
 Bressler, Michael 32
 Breunig, Candace Koch
 Brevard, LaDonna 54, 102, 42
 Briggs, T. Alan
 Brindley, Jeffrey
 Britt, Kathleen
 Britton, Jill

Brockett, Scott
 Brooker, Hollis
 Brough, Donald 77
 Brower, Rodney
 Brown, Bruce 48
 Brown, Kenneth 107
 Brown, Kevin 36, 106
 Brown, Lawrence Curtis 23, 51
 Brown, Robert 77
 Browning, David R. 105
 Browning, Jodi 66, 103
 Brune, Amy Jo 44
 Buchanan, Thomas 23, 64
 Buckley, Richard 51
 Bullis, John 49
 Bunck, Jimmy
 Bundy, Joy 57
 Burch, Clarence
 Burdick, William 51, 77
 Burfield, Mark
 Burke, Paula
 Burkholder, Amy 54, 101
 Burner, Charles
 Burns, Mary Kay 20, 77, 101
 Bush, Sharon 44, 98
 Butera, Melanie
 Butera, Salvatore Thomas
 Butterfield, David
 Byrd, Charles
C Caldwell, Emilie 41, 66, 68, 100
 Caldwell, Karen 44, 69, 99
 Califf, Beth Ann 40
 Callaghan, Jane
 Callahan, David Paul 48
 Cameron, Wendy 21, 42, 99
 Canini, Anthony
 Caple, James 107
 Carey, Melissa 57, 71
 Carlisle, Christopher
 Carnahan, Beth 44
 Carr, Cathi
 Carr, Kandie 41, 100
 Carroll, Christopher
 Carroll, Michelle 102
 Carroll, Scott 50, 64
 Carter, James
 Carter, Robin 104
 Carter, Suzanne 100
 Case, Nancy 29, 44, 54, 56, 77
 Casebere, Nancy 42
 Casselman, Nancy 40, 67, 101
 Caswell, Barbara
 Cave, Charles
 Cavendish, John 48, 56, 77, 106
 Cavendish, William
 Cavin, Cheryl
 Cayton, Steven
 Ceddia, Susan
 Chakroff, Barbara
 Chambers, Amy

Chamlis, Ronald 46
 Champney, Christine
 Chapman, Ann Hoover
 Chapman, Dwight Evan
 Chapman, Susan 20, 42
 Chappuzeau, Hernan 105
 Chattos, Lee Harlan
 Checca, Joseph
 Cheek, Pamela Benedict
 Cheney, Susan 78
 Chereau, Claudie
 Chessler, Craig 63, 106
 Chester, Patricia
 Chillinsky, Thomas 32, 50
 Christodoulou, George 50, 53, 64
 Christodoulou, Michael 50
 Christoff, Jeffrey 47
 Ciampa, Christopher 23, 51, 63
 Ciampa, John 51
 Ciampa, Jeffrey 51
 Cinson, Marisa 78, 42
 Ciotola, Frances
 Citrone, Carol Lynn 40, 103
 Clapper, Christopher 32, 46
 Clark, Charles William 66, 107
 Clark, David
 Clark, Paul 42, 54, 58, 102
 Clark, Ronald
 Clarkson, Tyrone Richard
 Clawson, Carol Elizabeth 40, 59, 101
 Clay, Robert
 Clear, Virginia Wagner
 Clem, Dona Lu 34, 35, 41
 Click, Michael 46
 Cline, Jennifer 41, 53, 54, 67
 Clinger, Elaine 43, 53, 67, 102
 Cobb, Gregory 32
 Cochran, Michael 107
 Coddington, Jean Schultz
 Cody, Brenda
 Coffield, Deborah 78
 Cohen, Michael 50
 Coldwell, Michael 51
 Cole, Jeffrey 51, 78
 Coleman, Lonnie
 Coleman, Ray
 Collins, Gregg 51
 Comanita, Carol 34, 78
 Comanita, Christine 101
 Combs, Geoffrey 51
 Compton, Barry Christopher
 Compton, Cammie 58, 103
 Comstock, Steven Jay
 Comstock, Sharon Rush 78
 Conard, William Thomas 48
 Conley, Steven 47, 78
 Connelly, Barbara 34
 Conner, Richard
 Connor, Susan Schultz
 Conrad, Amy 41, 54, 98

STUDENTS

Cooley, Lisa 44
 Cooper, Jerry
 Cooperrider, Richard Lee
 Corbett, Joseph 69, 78, 46
 Cornette, Robert
 Corry, Kimberly
 Cosimati, Mary 98
 Cosimati, Yvonne Dubrul
 Costine, Eric 48
 Coughenour, Peggy
 Cousins, Dana Eugene
 Covault, Linda
 Cover, Christine 54, 98
 Cox, David 47
 Cox, Katherine 41, 78
 Cox, Mary Kathryn 41, 100
 Coy, Catherine 44, 79
 Crain, Robert 57
 Crawford, Barbara
 Crawford, Kevin Paul
 Creel, Carol 79
 Cross, Pamela
 Crowley, Mary 44
 Croxton, Dianna 45
 Cullison, Linda Mills
 Cummins, Naomi 54, 60, 101
 Cummerlander, Norris Wayne 32
 Cundiff, Jennie 55, 63, 98
 Cunningham, Julie
 Cunningham, Sandra 64, 79, 103
 Cuning, William 107
 Cusin, Lisa 42
 Custard, Marcy
D Dajani, Izzat
 Dajani, Yousef
 Dalluge, Jan
 Danford, Dorothy 71, 79
 Daniels, Mark
 Daniels, Patricia 23, 40, 79
 Darby, Sandra
 Daubenmire, William
 Davis, Jeffrey
 Davis, Mark 47, 50, 105, 107
 Davis, Myron Duane
 Davis, Nancy 102
 Davis, Raymond
 Davison, Michael
 Day, Cynthia
 Day, Nancy 60, 67
 Dean, Gwen Alene 34, 35, 103
 Decker, Donna
 DeClark, David
 Deer, Mary Ann 56, 63, 66, 68, 79
 Deffenbaugh, Jennifer
 DeHaven, Joanne
 Deklyn, Charles
 Delavo, Lillian
 DeLeon, Daniel 36, 46
 Demana, Thomas
 Dempsey, Lawrence 46

Denison, James Keith 48
 Deppe, Sharon
 Derringer, Diane Scott
 DeSantis, Fernando
 Detrich, Daniel 50, 64
 Devirgilio, Barbara
 DeVore, Richard 53, 70
 Deweese, Karen Jones
 Diamond, Patricia 45, 52, 101
 Didier, Kathleen Boyd
 Diehl, Douglas 36
 Dietzel, Sally
 Dill, Thomas 36
 Dillon, David Scott 57, 71
 DiMichele, Mona Lisa 79
 Dinco, Diane
 Dinovo, Anthony
 Dodge, Nancy Pierce
 Dodge, Robert
 Dodge, Rick Allen
 Dodson, Kathryn 40
 Dolder, Thomas Webb
 Dolick, David Richard
 Donahoe, Mary Ellen 29, 34, 44
 Donato, Colleen
 Donough, Deann 41, 54, 104
 Donough, Douglas 20
 Dorsten, Linda Eberst
 Dover, Tracey 42, 54
 Downing, Joel
 Draghi, David 51
 Dragon, Janice 101
 Drake, Jay 105
 Drescher, Elfriede
 Driver, Laura Jeanne
 Dubel, Linda
 Dubrul, Colleen
 Dubrul, Donald
 Dumas, Duane David
 Dunaway, Michael 51
 Duncombe, Melissa Bender
 Dunnewald, Anne 63, 102
 Durbin, James Paul
 Durham, John Richard 47
 Durham, Lisa 25, 26, 57, 71
 Duris, Janet Marie 42
E Eastham, Sue
 Eastman, Delores
 Eberst, Mary Ellen
 Ebner, John 25, 57, 71
 Echelmeyer, Mollie 79
 Echols, Michael 32, 57
 Eckhart, Mary 43, 53, 67, 101
 Eiben, James
 Eickholt, Charles Frederick
 Eisner, Teresa 21, 40, 102
 Elfrink, Debra
 Ellertson, Christopher 47, 63, 107
 Elliot, Nancy
 Elsea, David

Emerick, Kenneth 48
 Emmert, Richard Worsham
 England, Lynn Van Gieson
 Englebach, Robert 49, 56, 66, 68, 105
 Ensley, Sonya Ruth 40, 104
 Entekhabi, Parviz 106
 Erdman, Andrew Paul 49
 Ernest, Albert Lewis
 Ervin, Jon Bruce
 Eschbach, Mary Ellen 68
 Espy, Mark Joseph 52, 79
 Etemadi, Asghar
 Eubanks, Sonjia
 Evans, Cynthia 45, 42
 Evans, David 47, 80
 Evans, Laurie
 Evans, Mary Christine
 Evans, Sandra
 Evans, Wilma Parsons
 Eversole, Ginger
 Ewing, Jeffrey 46
 Ewing, Rebecca 45, 80
F Fackler, Steven 52, 63, 106
 Fahner, Susan
 Fahrback, David 46
 Fairchild, William 48, 80
 Falamarzi, Hamid
 Falla, Peggy Miller
 Farkas, Stephen 36
 Farkas, Sheryl 44, 80, 106
 Farrell, Terrence 51, 80
 Fatemi Badi, Seyed
 Feen, Holly 65, 80
 Fenstermaker, Nancy 41
 Fetherolf, Tina 54, 56, 61, 80
 Fichner, Lynn 21, 42, 102
 Fickel, Rebecca 34
 Fidler, Terri 40, 99
 Fihe, John
 Fillmore, Robin 54
 Finley, Kimberly
 Finnell, Linda 25, 57
 Finneran, Susan 99
 Fiorini, Mary Lewis
 Fippin, Kimberly 45, 60, 63
 Fishbaugh, Kelly
 Fishbaugh, Karen 29, 34, 35, 40
 Fisher, Sarah Catherine 80
 Fishman, Beatrice Auciello
 Fishman, Warren Edward
 Flaherty, Scott
 Flanagan, Mary Beth 34, 35, 100
 Fleisher, Christine 42
 Flora, Jami Lynn 98
 Flynn, William John 64, 80, 46
 Folk, Derrie Lee
 Follansbee, Fontaine 23, 24, 28
 Ford, George William
 Ford, Sharon Gurney
 Forman, Nancy Lynn 81, 100

STUDENTS

Forman, Scott
 Forney, Robert Keith
 Foster, Frances Louise 81, 99
 Foster, Keith
 Foster, Linda Sue 34, 45, 67
 Fowler, Jennifer
 Fox, Douglas
 Fox, Jeffery 36, 51, 64, 46
 Fox, John Earl 53, 70, 107
 Fox, Patricia 40, 101
 Fox, Roger
 Frantz, Matthew 50
 Franz, Jacqueline
 Frasure, Jenara 40, 63, 67, 99
 Frasure, Valerie 66
 Frazee, Brian
 Freeman, David 36, 46
 Freeman, Karen 40, 52, 56, 81
 Freeman, Mary Carol Kerr
 Freeman, Pamela Sue
 Freese, Marc 48
 French, Terry
 Frenz, Karen 81
 Frenzer, Peter
 Fresch, Robert
 Frick, Richard 47, 63, 81
 Fry, Lisa 99, 42
 Fryling, Debbie 101
 Fulton, Rhonda 54, 69, 103
 Fultz, James Dean
 Fultz, Rick 46
 Funk, Kimberly 104

G Gabriel, Thomas
 Gale, Jacqueline
 Galitza, Kristine
 Galko, Anita 54, 68, 42
 Gall, Carol Greenberg
 Gallogly, Connie
 Games, Sally
 Gangluff, Sheri 40, 100
 Garber, Linda 45, 81
 Garretson, Lillian Fisher
 Garvey, James
 Garvin, Karen 41, 101
 Gasser, Scott 46
 Geckeler, Jack
 Geiger, Krista 42, 104
 Geiser, Janice
 Geisler, Sylvia Parente
 Gendt, Norman
 Gerace, Ann
 Gerlach, Matthew
 Gerrior, Matthew
 Giambri, Doris
 Gibbs, Elizabeth Cheryl 82, 98
 Gierke, Mark Alan
 Gilliland, Jeff
 Gillis, Toshie
 Gillman, Janet
 Gipp, George 107

Glazier, Louise 82
 Goeller, Elizabeth 45, 82
 Gold, Robert Scott 36, 49, 52
 Gold, Wayne Jeffrey
 Gollihugh, Debra Lee
 Good, Donald
 Goodman, Lorryn
 Goodridge, Paula
 Gossett, Joni
 Gossett, Mindy 34, 35
 Gottschalk, Julie
 Gottschalk, Ronald
 Graham, Maribeth 23, 28, 54, 98
 Graham, Thomas
 Gramelt, Charles
 Granger, Cynthia Cover
 Granger, Mark Stephen 32
 Gray, Barbara Bidwell
 Gray, Robert 50
 Green, Oscar
 Greene, Phillip
 Gregg, Shari
 Gregory, Susan 45, 62, 100
 Griebing, Jeanne
 Griesinger, Candiece 45, 82
 Griesinger, Dale 105
 Griffin, Howard
 Griffin, Robert
 Griffith, Daniel
 Griffith, Gary 21
 Griffith, Gregory 46
 Griffith, Kathy 44
 Grimm, James
 Grissinger, Beth 82
 Groseclose, Jeffrey 36
 Gross, David 49, 61
 Grossl, Kimberly 42, 99
 Grube, Randy Scott 47
 Grundtisch, Jon 107
 Guanciale, Dino 46, 107
 Guisinger, Tonya
 Gulley, Doshella 103
 Gutridge, Lisa
H Haering, Kathryn
 Hafner, Paul
 Hager, Shelby
 Haggins, Ile 57, 71
 Hahn, James
 Hairston, Sheila
 Hakes, Steven 29, 46
 Hall, Eric
 Hall, John Michael 107
 Hall, Susan Reeve 40, 103
 Hallam, Stephen 36, 47
 Ham, Bradley John 67
 Hamilton, Cynthia 40, 100
 Hamilton, Roland 59
 Hammitt, Frank Dale
 Hammond, Nancy 42, 63
 Hanaford, Lee Ann 20, 45, 56, 67, 71, 82, 101

Hand, Richard
 Hann, Teresa
 Haratian, Mansour
 Hard, Betty Turner
 Harden, Pamela 44
 Harding, Belinda White
 Hardman, Loretta 41, 54, 102
 Hardy, Christine
 Hardy, David
 Hargis, Jonathan 51, 52, 82
 Harker, Jody
 Harle, Charles 51
 Harlow, James Stoner
 Harmon, Ann Michelle 46
 Harper, Jeffrey
 Harrell, Judith 82
 Harrell, Jill 54
 Harrell, Janice
 Harris, Deana 58, 103
 Harris, Donald Tyrone 36
 Harris, Holly 40, 62, 101
 Harris, Joseph P. 47
 Harris, Jackie
 Harris, Veda Lynn
 Harrison, Darlene
 Hart, Douglas
 Hart, Patsy 44, 83
 Hart, Timothy 32, 46
 Hartman, Mark 32, 46
 Hartsock, Michael
 Hartzell, Eric Sherman 69, 107
 Hassenpflug, Beth 54, 56, 103
 Hassler, Tami
 Hatfield, Mel William
 Havens, Michael
 Hawk, Karen 44, 103
 Hawkins, Barbara
 Hayden, Mary Jean
 Hayes, Kelly
 Hayes, Regina 45, 52, 99
 Hayman, John
 Haynes, James Bradley
 Haywood, Jane Albright
 Hazley, Gerald
 Hedke, Deborah 83, 100
 Heffelfinger, Scott 49
 Heil, Sharon 69, 104
 Heininger, Amy 54, 55, 101
 Helfant, Karen 44, 58
 Heller, Karin
 Henlow, Jim 107
 Henninge, Marjorie
 Henry, Brenda 45, 56, 59, 66
 Henry, Keli
 Henry, Lee Ann 40, 52, 62
 Hensley, Barbara 67
 Herbruck, James Michael 51, 107
 Herron, Holly
 Hickman, Lisa

STUDENTS

Higginson, Mary Lou
 Hill, Dianna
 Hill, Diane
 Hill II, John
 Hill, Kathleen 59, 99
 Hill, Vivian
 Hillier, Darla
 Hillier, William
 Hipps, Margaret
 Hipps, Richard
 Hirtzinger, Gregory 51, 83
 Histed, Brenda 83
 Hitt, Robert David
 Hoar, Debra 34, 35, 45
 Hoar, Susan 83
 Hodapp, Curtis 52, 63, 64, 107
 Hodgdon, Craig Donald
 Hodson, Susan Lee
 Hoerath, Arthur
 Hoffman, W. Todd
 Holdrieth, Cathleen 44
 Holehouse, Joseph
 Holsclaw, Jeffery Scott 67, 69, 105
 Homan, Marilyn
 Honkala, Timothy
 Hook, Kim
 Hoover, Kathleen 40, 55, 59, 84
 Hopkins, Hal Dayton 36
 Hopkins, Karen
 Horn, John 20, 47
 Horn, Karen 35
 Hoshor, Amy 41
 Hottinger, Tamora 34, 42, 99
 Houchen, Debbie
 Householder, Laurie 102
 Howard, Donna
 Howe, Jeanine 23
 Howells, Mark
 Hritz, Paul 23, 51
 Hubbell, Melanie
 Huber, Jonathan
 Huff, Donna
 Huff, Ramona
 Huffman, Vi 41, 54, 60, 63
 Hughes, Brenda
 Hughes, Daniel
 Hughes, Rory
 Hughes, Robert 47
 Hulkenberg, John
 Hull, Amy Sue
 Humphrey, Jeffrey
 Hurd, Patricia
 Hursey, Kathleen
 Hussen, Nur
 Hutchinson, Jeffrey
 Huth, Elizabeth
 Hysell, Gary
 Ichrist, Andrea
 Ingels, Sylvia 40, 54, 56, 71, 84
 Irvin, Marsha

J Jackson, Cindy 40, 54, 63
 Jackson, Terry 54, 60, 63, 100
 Jackson, Joy 35, 40, 103
 Jacoby, Robert 32
 James, Robert
 James, Susan 40, 54, 60, 63, 102
 Jamieson, Deborah 40, 104
 Jardine, Beth 40, 67, 84, 101
 Jay, Lois
 Jaycox, Donald
 Jaynes, Scot
 Jefferies, Susan 42, 98
 Jeffers, Louise
 Jenkins, Deborah
 Jenkins, Sandra
 Jenner, Patricia 54, 58, 103
 Jennings, Debra
 Johnson, Alvin
 Johnson, Brenda
 Johnson, Elizabeth 98
 Johnson, Julia 41
 Johnson, Julie 34, 41
 Johnson, Jane
 Johnson, Katherine
 Johnson, Mark 64, 66, 107
 Johnson, Paul 47, 84
 Johnson, Sharon
 Johnson, Walter
 Johnston, Susan
 Jones, Aurea
 Jones, Brent
 Jones, Craig
 Jones, Jeffrey 47
 Jones, Lisa 34, 35, 41
 Jones, Melinda 84
 Jones, Mark 46
 Jones, Michael
 Jones, Richard 47
 Jones, Shelley 84
 Jones, Tina
 Jordon, Richard
 Joseph, Lynn
 Joseph, Laura
 Julian, Joann
K Kaczmarek, Cynthia
 Kallas, Jeffrey
 Kallay, Julie
 Kanengeiser, Anne 57, 60, 71

Kanke, Donald
 Karavolas, Leah 104
 Kaser, James
 Kassing, William 53, 64
 Katsidzira, Patricia
 Kauble, Amanda
 Kaufman, Susan 40
 Kaveh, Mahsen
 Keating, Jeannine
 Keaton, Michael
 Kegley, Jay
 Keinath, Cynthia 42, 102

Keith, Gregory
 Keller, George
 Keller, Teresa
 Kelley, Duff
 Kelley, Linda
 Kelley, Sharon 99
 Kelly, Richard
 Kelly, Richelle
 Kerins, Antoinette 40, 103
 Kerr, Barbara
 Kessler, Jeffrey 46
 Kidd, June 41
 Kidwell, Robert 47
 Kim, Young D.
 Kimbro, Gregory 51
 Kiner, Kimberly 44, 103
 King, Carolyn
 King, Eric
 King, Julie
 Kirch, Lynn 51, 105
 Kirkpatrick, William
 Kline, Mark 51, 84
 Knapp, Kim
 Kneeshaw, Maureen Alissa 40, 99
 Kneice, Jeffrey 36
 Knotts, Catherine
 Kohl, Kathy 44, 100, 101
 Kokai, Jr. Robert 25, 28
 Koplow, Dan 49
 Koreckis, Paul
 Korn, Lary
 Korp, Bonnie
 Koslow, Karen 45, 54, 104
 Koslowsky, Katie
 Kovalik, Karen
 Kramer, Suzanne 44, 58, 65, 103
 Kreps, Cindy 34, 84
 Kress, Deborah
 Kress, Michael
 Krivicich, Brenda
 Krumpak, Jr. Joseph 46, 105
 Kuhn, Cecily 102
 Kumfer, Carol
 Kunkleman, Scott 51, 85
 Kurley, Catherine
 Kwasniewski, Vincent
L Labbaf, Mendi
 Lainhart, Richard 32, 107
 Lake, Douglas
 Lake, Rod
 Lambert, H. Jean
 Lambert, Patrick 105
 Lambert, Sandra 103
 Lanese, Patricia
 Lang, Shirley 54, 59, 104
 Large, Chris
 Lascheid, Leslie 42, 99
 Lawler, Terri 85
 Lawson, Tracy
 Lawson, Thomas 48

STUDENTS

Layton, Lou Ann 44, 99
 Lee, Byoung
 Lee, Deborah
 Lee, Jana 45
 Lees, Patricia
 Leeth, Joni
 Leffler, Timberly
 Leggett, Jo Lynne 98
 Lehman, Barbara
 Lehman, Kris 63
 Lent, Susan 44, 99
 Leonard, Susan 40, 103
 Leslie, Kim 42
 Liebherr, George Mark 107
 Lindsay, Bradley
 Linn, Ann 44
 Linnabary, Timothy
 Litchfield, Dianne
 Logue, Leslie 40, 101
 Lollo, Michael 47
 Lombardo, Thomas
 Long, Janice 40, 101
 Long, Luann
 Long, Nancy
 Lopresti, Kathryn
 Lower, James 32
 Lucas, Linda 29
 Lucas, Susan
 Ludlum, Mary
 Ludwick, Bruce 48, 64
 Luken, Sarah
 Lund, Dale
 Lust, Kenneth
 Lust, Nancy
 Luther, Kimberle 98
 Lutz, James
 Lyman, Cynthia 61, 100
 Lyman, Sandra 41, 85
 Lynch, Kevin 32
 Lynn, Lisa 40, 98
 Lyons, Barbara 48
 Lyons, Timothy
M MacDonald, John
 Macke, Lisabeth
 Magas, Judith
 Maguire, Christina
 Magyar, Kenneth
 Malone, Duane
 Manier, Bradley 68
 Marburger, Patricia
 Marcia, Theodore
 Marcum, Catherine
 Markley, Christine 57, 71
 Marriott, James
 Marsh, Pamela
 Marshall, Julie
 Martin, Barbara
 Martin, David 47
 Martin, Judith
 Martin, Kim 34, 35, 85

Martin, Kerry
 Martin, Kendra
 Martin, Peter 47
 Martin, Sue 60, 63, 100
 Martin, Sandra 26
 Maruschak, Donna 45, 102
 Marvin, Harold
 Mason, Marcia 45
 Mason, Mary 45, 60, 63, 102
 Matin, Kamran
 Maurer, Kelly 26
 Maurer, Lynn 40, 54
 Maxhimer, Cindy 34, 35, 41
 Maxwell, Carolyn
 Maze, Angela
 Mazlomi, Mohammad
 McAfee, Vicki
 McBride, John
 McCabe, Michael
 McCarthy, Tim 51, 85
 McClain, Diane
 McClelland, Ronald 51
 McCombs, Douglas 32, 36
 McCormack, Richard
 McCoy, Daniel
 McCoy, Elaine 40, 54, 67
 McCoy, Pamela
 McCoy, Sandra
 McCoy, Sherri 66, 103
 McCray, Molly 44, 54, 61
 McCullen, Lois 66, 68
 McCullough, Harley
 McCurdy, Karen
 McDaniel, David 85
 McDaniel, Lisa
 McDaniel, Susan 29, 42, 54, 63, 99
 McDaniel, Mary
 McDermott, John 50
 McDonald, Gregg 85
 McDonald, Janette 40, 54, 61, 63, 65
 McDonald, Laura
 McInturf, Randal
 McKell, Donald 47
 McKell, Helen Susan 42, 104
 McKenzie, John 36, 47, 107
 McKinniss, Stephanie
 McMullen, Molly 85
 McMullen, Robert
 McQueen, John 51, 52, 85
 McRoberts, Cheryl 44
 McVay, Carol 45
 McVay, Susan 45
 McVey, Julie 54, 102
 Medaugh, Rebekah 99
 Medicus, Karen 45, 103
 Melvin, Lisa 42
 Menard, Susan
 Mercer, Timothy 86
 Merz, Craig 36
 Merz, Eric

Mestepey, Philip 105
 Metcalf, Sandra 58
 Meyers, Cathy 102
 Mezger, Gregory 47
 Michel, John 47, 105
 Mihalik, Christopher
 Millem, Margaret
 Miller, Celeste 42, 100
 Miller, Carolyn 54
 Miller, Jr. Darrell 29, 86
 Miller, David 48, 86
 Miller, Elizabeth
 Miller, Karen
 Miller, Kathleen 41, 100
 Miller, Lorinda 98
 Miller, Michael
 Miller, Rick 36
 Miller, Tamra 86
 Milton, Theresa
 Mitchell, Rick
 Mitrione, Stephen
 Mobley, Randy
 Modransky, Rebecca
 Mokhles, Masoud
 Molinaro, Mary 98
 Mongolier, Betty
 Mongolier, Joseph
 Montgomery, Martha 34, 42, 86
 Moddespaugh, Pamela
 Moomaw, Lori 40, 101
 Moore, Gregory
 Moore, Sharon 40, 55, 87
 Morchak, Linda 104
 Moreland, Kathleen
 Morgan, Deanna 45
 Morgan, Fred
 Morris, Barbara 42
 Morris, John
 Morris, Margaret
 Morrow, Joan
 Morton, Norma
 Moser, Joan
 Mosher, Berneta
 Moslener, Susanne 101
 Mousavi, Farid
 Muldoon, Colleen 35
 Murray, Mark 46
 Mustaine, Cynthia 42, 99
 Mustard, Mark 51
 Myers, Cathy 40, 54
 Myers, Christopher
 Myers, Jeffrey 64
 Mynster, Patricia
N Nader, Babak 105
 Nagy, Randall
 Naughton, Dorothy
 Navarro, Lawrence
 Neff, Karen 98
 Neil, Mark 50, 87

STUDENTS

Nelson, Natalie
 Nelson, Sharon
 Nesbitt, Grant
 Nesh, Jamshid 107
 Nespeca, David
 Newcomb, Cheryl
 Newlin, Barry 36, 87
 Nichols, Cathleen 87
 Nichols, Dennis
 Nichols, Gwendolyn
 Nicklaus, Kathleen 87
 Nikolauski, Andrew
 Nirote, William
 Nitschke, Lisa 42
 Noble, Crystal 41, 61, 63, 102
 Noble, Ruth
 Noel, William 47
 Norris, James 105
 Novak, Joseph
 Nuber, Kelly
 Nubon, Natalie 98
 Nugent, Elizabeth 104
 Nuhfer, Kris 87
 Nye, Victoria
O O'Brien, Lori 102
 Odell, Sallie 45
 O'Flynn, Timothy 47
 Oiler, Scott 23, 51
 Olenyik, Janet
 Oliva, Thomas 46, 87
 Olmstead, Leslie 54, 59
 Orlidge, Cynthia 34, 87
 Orlidge, Jennifer 40, 54, 63, 100
 Orndorff, Danny
 Orr, John 87
 Osbahr, Mark 49
 Osborn, Philip 51
 Ott, Susan 40, 54, 60, 63, 100
 Overholt, Kathy
 Overstreet, Mark 46, 52, 88
 Owen, Darlene
P Pack, Cynthia
 Painter, Martha
 Paolozzi, Patricia
 Parimuha, Loretta
 Parker, Cheri
 Parker, Tamara 45
 Patrick, Michael 47, 63
 Patten, Kenneth
 Patton, Anthony
 Patton, Jr. Hugh 51
 Patton, Phillip
 Paul, Martha 42, 101
 Payer, Valerie
 Payne, Douglas
 Peake, Nancy
 Peet, Nancy
 Pelfrey, Richard
 Pelon, Molly 45

Pelteson, Susann
 Perakis, Tammy
 Perry, Deborah
 Perry, Rhonda 88
 Pettry, Hope
 Petty, Wayne Douglas
 Phelps, John 47
 Phillips, Martha 88, 100
 Phillips, Ruth
 Pille, Gregory
 Pinter, Dawn 88
 Pitt, Timothy
 Pittenger, Robert 88
 Pittro, Samuel
 Plasterer, Debra 44, 99
 Ploharski, Victoria
 Podeh, Mohammad
 Poe, Joyce
 Poff, Don
 Pohl, Daniel 51, 106
 Pontius, Randy 107
 Pontius, Scott 88
 Porembka, Tod
 Porter, Lisa 44
 Porter, Peggy 99
 Porter, Rosida 59, 66, 67, 101
 Post, Susan
 Pottebaum, Lyle
 Potter, Julie
 Potts, Timothy 36, 45, 46
 Powell, Teri 101
 Powers, Jr. Gregory 36, 46, 88
 Powers, Joan
 Powers, Reba
 Price, Jeffrey 29
 Price, Lisa
 Prichard, Cordelia 45, 104
 Prileson, Sharon 56, 66, 103
 Princehorn, Mark 62, 88
 Prochaska, Cynthia 54
 Puckett, James 32
 Pugliese, James 47
 Purcell, Robert
 Puskarich, Michael 50
R Radcliffe, Karen 23, 24, 25, 27,
 57, 60, 71, 103
 Radcliffe, Susan 98
 Rader, Danny 36, 46
 Rakestraw, David 105
 Rank, Joan
 Ranney, Brad 36
 Rapp, Susan 45, 54, 103
 Rapp, Stephanie 44, 99
 Rarey, Elizabeth
 Rath, Janice
 Raver, Elizabeth 45, 102
 Ray III, Joseph 105
 Raymond, Scott 46
 Reed, Kelly

Reeve, Susan
 Reida, Martin
 Reish, Stacy
 Retz, Amy
 Rezin, Michele
 Rhodes, Glenda
 Rhynard, Nancy
 Rice, Ann Taylor
 Rice, Robbie 101
 Ricevuto, Christopher
 Rich, Tracy 42, 58
 Rickels, Paul 88
 Ridinger, Susan 66, 102
 Riemenschneider, Carol
 Riggs, Donald
 Riggs, Joan
 Riggs, Jan 40, 104
 Righter, Thomas
 Riley, Timothy
 Ringle, Mark 53, 64, 70
 Ritenour, Carlton 57, 71
 Ritz, Michael 51
 Roarick, Gary
 Robb, Leisa 40, 101
 Roberts, Christopher 105
 Roberts, Don
 Roberts, Gail
 Roberts, John 106
 Robinson, Daniel
 Robinson, Kim 100
 Robinson, Jr. Galbie 47
 Robinson, Marilyn
 Rodgers, Antoinette
 Rogers, Randall
 Rohal, James
 Rollins, Pierre
 Romohr, Barbara 45
 Rooney, Christi
 Rose, William 36, 49, 105
 Roseberry, Neil 36, 107
 Rosenbaum, Lisa 40, 60, 102
 Ross, David 64
 Ross, Penny 40, 55, 89
 Roush, Julie 41
 Rowe, Joan
 Rudowski, Marilyn
 Rudy, Laura
 Runser, Amy 89
 Rupert, Beth
 Rush, Susan 42, 101
 Ruyan, Deborah
 Ryan, Thomas
 Rynd, Louise 89
S Sadegni, Mohammed 106
 Sager, Tamyan 42
 Saggio, Patricia
 Samuel, Neva
 Sanders, N. Joanne 105
 Saneholtz, Marzella
 Sanfillipo, Richard

STUDENTS

Sankoh, Amadu 105
 Sasko, Donna
 Saunders, John 36
 Savage, Jerry
 Scanlon, Daniel
 Schafer, John
 Scheck, Rebecca 66, 100
 Scheideger, Catherine
 Schiefer, Barbara
 Schilder, Rosemary
 Schilling, James 25
 Schindler, Maurizio 49, 89
 Schintius, Bradley 107
 Schluter, Jr. Thomas 51, 61, 67
 Schluter, Leilani 104
 Schmeling, Beth 42
 Schmeling, John 21, 51, 53, 64, 70, 107
 Schmidt, Creston
 Schmidt, Edward 46
 Schmidt, Karen
 Schoene, Cynthia
 Schoener, Michael
 Schreiber, Joan
 Schuller, Kathryn 34, 35, 41, 89, 100
 Schulz, Martha 60, 63, 100
 Sciascia, Lynette
 Scott, Virginia
 Scowden, Timothy 47
 Scurry, Ralph 107
 Seberger, Becky 44, 100, 101
 Seberger, Mary Beth
 Sebring, Michelle
 Seemueller, Michael
 Seibel, Larry 89
 Sekerak, Kathy 101
 Senne, Charles
 Sever, Elaine
 Sewell, Michael 23
 Seymore, Ronald
 Shaffer, Helena 41
 Shaffer, Maureen 41, 98
 Shamis, Donna
 Shannon, Desiree 43, 66, 98
 Sharpe, John 36, 48, 105
 Shaver, Michael
 Shaw, Phillip
 Shaw, Stephanie 41, 65, 98
 Shaw, Susan 41, 101
 Shay, Carolyn 41, 98
 Sheehy, Michael
 Shellhammer, Jr. James 90
 Shepherd, Daniel
 Shepherd, Tamara 54
 Sherer, Loretta 54, 57, 61, 102
 Sherk, Nancy 54, 55
 Sherman, Joni
 Sherman, Paula
 Sherman, Robert
 Shipe, Susan

Shirk, Anne 41, 90
 Shockley
 Shoemaker, Fred
 Shonkwiler, Walter
 Shore, Tashonda 21, 44
 Short, Albert
 Sidwell, Mary Kathryn 66, 102
 Simpson, Christine 21, 42, 99
 Sisk, Susan 54, 57
 Slack, Alan 36, 46
 Slife, Denise
 Sloan, Nancy
 Smailes, Cathy 40, 101
 Smart, Scott 107
 Smith, Dean 36
 Smith, Gretchen 40, 90
 Smith, Julia 102
 Smith, Jennifer
 Smith, Kathryn
 Smith, Michael Patrick
 Smith, Michael L.
 Smith, Melanie
 Smith, Peggy
 Smith, Rebecca
 Smith, Rhonda
 Smith, Richard 90
 Smith, Sue
 Smitley, Dennise
 Smock, Wendy 62, 65
 Smolinski, Jr. Robert
 Snelling, Kristi 41, 52, 62
 Snider, Donald
 Snyder, Cynthia 90
 Soderquist, Erin
 Sokolowski, Mary 40
 Sollenne, Linda
 Sorrell, Rebecca 44, 59, 104
 Sounik, Gwyn
 Spada, Christina
 Spahr, Robert 32, 46
 Spangler, Brian
 Spangler, Stephen 51
 Speelman, Kathy 40, 67, 100
 Spence, Kelly 44
 Spencer, John 47
 Spires, Timothy
 St. Onge, Lynn
 Stamm, Beverly
 Stanford, Timothy 36
 Stanley, Susan
 Starling, Timothy 46
 Starr, Dianne Lantz 90
 Starr, Thomas 21
 Stauffer, Beth 45
 Steele, Rachel 42
 Steger, Gregory
 Stehmeyer, Madge
 Stein, Erich
 Stein, Richard 51, 90
 Steinman, Mary

Stephens, Jeffrey
 Stephens, Jeanne
 Stephens, Leanne 100
 Stephens, Rebecca 44, 99
 Steven, Darlene 69
 Stevens, Lauren 40, 98
 Stevens, Lorena 40
 Stewart, Elizabeth 98
 Stilson, Suzanne
 Stock, Michael
 Stoffers, Robert 50, 52, 64, 90
 Stoker, Bradley
 Stone, Lorrie 45
 Stout, William 46
 Stowers, Carolyn
 Strang, Laurie 45
 Strawn, Sue 67, 90, 101
 Strayer, Beth 44, 58
 Strine, Dan 47, 91
 Strine, Kathleen
 Stropki, Elizabeth 98
 Stuckey, Kent 23, 24, 51, 71, 91
 Stump, Karen 44
 Subich, Pauline 34, 59
 Sullivan, Kristi 43, 52, 101
 Surratt, Michelle
 Sutliff, Valerie
 Sutter, James
 Swain, Donna
 Swan, David 51, 105
 Swaney, Lee Ann 91
 Swaney, John
 Swartz, Vickie 40, 99
 Sweeney, Richard
 Swope, Andrew 107
 Sykes, Roxann
 Szymanski, Susan
T Tabacca, Susan
 Tarry, Georgina
 Tatgenhorst, Richard 23, 28
 Taulbee, Sue
 Taylor, Anthony Scott 47
 Taylor, Charles David
 Taylor, Cherie 42
 Taylor, Linda
 Taylor, Mary Jo 40, 102
 Taylor, Renee
 Tener, John
 Thatcher, Joy
 Thoburn, Barbara 42, 102
 Thomas, Debbie 42, 102
 Thomas, Tammy 66
 Thompson, Annette 20, 44, 52, 91
 Thompson, Barbara 45
 Thompson, John 47
 Thorn, Debbie 40, 91
 Throckmorton, Bret
 Tiberi, Dominic
 Tiedt, Timothy 64
 Tierney, Peter 69

STUDENTS

Timmons, Jeffrey 48, 64
 Timple, Mollie
 Titus, Mary
 To, William
 Tobin, Jeanne 34
 Toeller, John 32
 Tomilson, Ted 46
 Toney, Christopher 48
 Tongish, Valerie 41, 54, 102
 Toosi, Morteza
 Torry, Gwen 34, 99
 Toskin, Paul 51, 63
 Townley, Diane 40, 54, 55, 63, 103
 Townsend, Rhonda 41
 Tracy, Nadine
 Trah, Bill 107
 Tressler, Janet 42, 58, 69, 103
 Trigg, Mark
 Trojack, Kevin 46
 Trout, Sharon
 Trudeau, Martha
 Truex, Greg 46, 91
 Truitt, Susan
 Tucker, Bradley
 Tucker, Laura
 Tufts, Karen 40
 Tuggle, Jr. Berkley
 Tully, Gay
 Turner, Colleen 40, 61, 67, 102
 Turner, Christine 40, 102
 Tuttle, Barbara
 Tyler, LeeAnn
 Tymoski, Joseph
U Uchtman III, William 49, 105
 Uemura, Kazuhiro
 Ujiie, Sachiko 91
 Ulrey, Jeffrey 50, 64, 107
 Ulrey, Mitchell David
 Ullman, Katherine 44, 91
 Unverzagt, Leann
V Valvano, Andrea 44, 56, 67, 91
 Van Middleworth, Liz
 Vance, Kathryn 40, 59, 102
 Vancleave, James 36
 Vanek, Amy
 Veach, Jacqueline
 Vives, Maria
 Vulgamore, David 32
W Waddell, Marcha 101
 Waggoner, Debra
 Wagner, David 47, 63, 69
 Wagner, Jim 64, 65, 92
 Wagoner, Susan 92
 Wagner, Kerri 44, 63
 Walker, Lana 44, 92
 Wallace, Theresa 34, 35
 Wallick, Glen
 Walters, Sally 104
 Walters, Susan
 Walters, Sarah

Walton, Melissa
 Wappner, Linda 34
 Ward, William 49
 Warner, Eric 48
 Warning, Brian 32, 46
 Warren, Ronald
 Warrick, Marcia
 Washam, Patrice Monet 101
 Waterhouse, Alan 105
 Watkins, Craig
 Watkins, Cynthia
 Watson, Brenda
 Watts, Connie 45
 Weaver, Carl 105
 Webber, Deborah 98
 Webster, Kent
 Wedlund, Gary
 Weisenstein, Randy 32
 Welch, Deborah
 Welch, Judith
 Wells, Edgar
 Wentzel, John 36
 Werlinger, C. 45
 Wert, Douglas 51, 53
 Westfall, Matthew 47
 Wetzel, Myra
 Weybright, Russell
 Whalen, James
 Whaley, Richard
 Whallon, Paul
 White, Carmen 43, 53, 67
 White, Jeffrey
 White, Scott
 Whitehead, Beth
 Whiteman, John
 Whitmore, Jr. Curtis
 Whitworth, Duneen 44, 99
 Wigal, George 51
 Wilbur, Dorothy 45, 67, 92, 101
 Wilcox, Elnora
 Wilcox, Kimberlee 44, 92
 Wildman, Linda
 Wiley, Gene
 Wiley, Steve
 Wilhelm, Deborah
 Wilhelm, Michael 51, 53, 55, 63, 64, 70, 71, 92, 106
 Wilke, Donald
 Willeke, Janet 69, 100
 Williams, Amy 92, 100
 Williams, Beverlie
 Williams, Cathy
 Williams, Howard
 Williams, James
 Williams, Sharon 92
 Williams, Victoria
 Williamson, Donna
 Williamson, Jr. James
 Willis, Ellen 45, 98
 Wilson, Mary 44, 103

Wilson, Steve 51, 106
 Wine, Ronald 92
 Winemeiller, Roger 46, 93
 Winter, Carol 40, 99
 Wise, Ronald
 Wise, Sheryl 45, 60, 63, 102
 Witt, David 57, 71, 93
 Witt, John Gregory 53, 55, 67
 Witter, Mary
 Wohlheter, Michael 46
 Wolfe, Jonetta
 Wolford, Michele 42
 Wollam, Kathleen
 Wolpert, Emily 102
 Wood, Jeff
 Wood, Lori
 Wood, Teresa 45, 101
 Woodard, Cheryl 104
 Woodruff II, William Wayne 36
 Woods, John 106
 Woods, Karen 104
 Woosley, Kimberly 44, 104
 Workman, Michael
 Worster, Matthew
 Worth, Jeff
 Wren, Kathleen 93, 100
 Wright, Andrea
 Wright, Alfred
 Wright, Douglas 106
 Wright, Richard 93
 Wyeth, Vicki 99
Y Yantis, John
 Yaussy, David 66, 68
 Yeakel, Mary Jo
 Yoest, Kyle 36
 Yoho, Anne
 Yokum, Jami
 Youmans, Susan 44, 93
 Youngpeters, Robert
Z Zelazny, Gina 23
 Zepp, Margaret
 Zeuch, David 51, 53, 64, 70
 Zigo, Michael

Brownie's Market

**43 North State St.
Westerville**

**. . . For all your
grocery needs**

Westerville Hardware Co.

**4 N. State St.
Westerville, Ohio
882-2166**

Westerville Natural Foods

City National Bank

**In Westerville
17 South State Street**

CNB Helps

**Member First
Bank Group
Member FDIC**

PATRONS

Mr. and Mrs. Adam Bardelang and son, Bob '79

Mr. and Mrs. Ross Barr and daughter, Laurie '81

**Dr. and Mrs. Herbert E. Bean and daughter, Jayne
'81**

Dr. and Mrs. Kenneth N. Beers and son, Rick '79

**Mr. and Mrs. Donald Bennett and daughter, Leslie
'79**

Dr. and Mrs. Ron Benson and son, John Jeffrey '79

**Mr. and Mrs. Kenneth E. Bonner and son, Richard
'79**

Mr. and Mrs. Thomas Boyle and son, Kevin '79

**Mr. and Mrs. Russell Brooker and daughter, Hollis
'81**

Mr. and Mrs. Richard Brough and son, Donald '79

Mr. and Mrs. John Bullis and son, Douglas '81

Mr. and Mrs. William Burdick and son, William '79

PATRONS

Mrs. Emma Byrd and son, Charles '82

Mr. and Mrs. Art Cave and son, Chuck '81

Dr. and Mrs. Christoff and son, Jeff '80

Mr. and Mrs. Jess Cooperider and son, Richard '82

Mr. and Mrs. Thomas Cox and daughter, Katie '79

Mr. and Mrs. Bennett Crain, Jr. and son, Robert

Young '79

Mr. and Mrs. George S. Crawford, Jr. and daughter, Barbara Gail '80

Mr. and Mrs. Robert K. Creel and daughter, Carol '79

Mr. and Mrs. J. M. Day and daughter, Nancy Alice '80

Mr. and Mrs. Lawrence De Clark and son, David '80
Mr. and Mrs. Don P. DeVore and son, Richard '80

PATRONS

**Mr. and Mrs. Daniel E. Dover and daughter, Tracey
'80**

Rev. and Mrs. Howard E. Fox and son, John Earl '80

Mr. and Mrs. Paul Frick Jr., and son, Richard '79

**Mr. and Mrs. Dean L. Garber and daughter,
Suzanne Kramer '80**

Mr. and Mrs. Ray W. Gillman and daughter, Jan '80

**Mr. and Mrs. Donald Goeller and daughter,
Elizabeth '79**

**Mr. and Mrs. Knight Goodman and daughter,
Lorryn '80**

**Mr. and Mrs. Neal E. Graham and daughter,
Maribeth '82**

**Mr. and Mrs. Jack Griffith and daughter, Kathleen
'79**

Mr. and Mrs. Noel Harris and daughter, Deana '81

Mr. and Mrs. Lewis Hart and son, Tim '79

PATRONS

**Mr. and Mrs. Edward Hedke and daughter, Debbie
'79**

**Mr. and Mrs. Richard Heffelfinger and son, Scott
'82**

Mr. and Mrs. Terry Hirtzinger and son, Greg '79

**Mr. and Mrs. Robert Histed and daughter, Brenda
'79**

**Mr. and Mrs. Jack E. Hull and daughter, Amy Sue
'82**

Mr. and Mrs. Gerald Jacoby and son, Bob '79

Dr. and Mrs. Malcom J. Jones and son, Craig '80

Mr. and Mrs. Robert Kassing and son, William '79

M. A. Kerins and daughter, Antionette '82

Mr. and Mrs. John Kiner and daughter, Kim '82

**Mr. and Mrs. Carl Lambert and daughter, Sandra
'80**

PATRONS

**Mr. and Mrs. Robert Lantz and daughter, Diane
Lantz Starr '79**

**Dr. and Mrs. W. P. Lascheid and daughter, Leslie
'81**

Mr. and Mrs. George Marriott and son, Jim '82

**Rev. and Mrs. Kenneth Martin and daughter,
Sandra '81**

Mr. and Mrs. Donald O. McCarthy and son, Tim '79

**Mr. and Mrs. Harold McCray and daughter, Molly
'82**

**Mr. and Mrs. Robert McCullough and son, Harley
'80**

**Mr. and Mrs. Carl McDonald and daughter, Janette
'80**

**Mr. and Mrs. Richard Metcalf and daughter,
Sandra Ruth '82**

**Mr. and Mrs. David Miller and daughter, Carolyn
'82**

PATRONS

**Mr. and Mrs. Howard Moomaw Jr. and daughter,
Lori Ann '80**

Mr. and Mrs. Jerry Myers and son, Jeffrey '80

**Mr. Daniel C. Newcomb and daughter, Cheryl Jean
'82**

Rev. and Mrs. James Nuhfer and son, Kris '79

Mr. and Mrs. Daniel O'Brien and daughter, Lori '82

Mr. and Mrs. Harley Oiler and son, David Scott '82

**Mr. and Mrs. Robert Olmstead and daughter,
Leslie Ann '81**

Mr. and Mrs. Eugene Patrick and son, Michael '81

Mr. and Mrs. James Payne and son, Douglas '82

**Rev. and Mrs. John F. Pelon and daughter, Molly
'82**

**Mr. and Mrs. Paul Pinter and daughter, Dawn
Kristina '79**

PATRONS

**Mr. and Mrs. Victor Pontius and sons, Scott '79
and Randy '81**

Mr. and Mrs. Bill Porter and daughter, Rosida '81

**Mr. and Mrs. Michael Puskarich and son, Michael
'82**

**Lt. Col. and Mrs. Robert Radcliffe and daughter,
Karen '80**

Mr. Dick Rhynard and daughter, Nancy '80

**Mr. and Mrs. Gerald Ridinger and daughter, Susan
'82**

**Mr. and Mrs. Richard Robinson and daughter, Kim
'80**

**Mr. and Mrs. Raphael Rooney and daughter,
Christi '82**

**Mr. and Mrs. Raymond L. Schafer and son, John
'82**

Mr. and Mrs. All Schintzius and son, Bradley '81

PATRONS

**Dr. and Mrs. Robert E. Schuls and daughter,
Martha '80**

Mr. and Mrs. Earl D. Sewell and son, Michael '79

Mr. and Mrs. John E. Smart and son, Scott Cory '82

**Mr. and Mrs. William K. Smith and daughter,
Gretchen '79**

**Mr. and Mrs. Wayne Smock and daughter, Wendy
'80**

Mr. and Mrs. Keith Strayer and daughter, Beth '80

**Mr. and Mrs. Jon W. Stump and daughter, Karen
'80**

Dr. and Mrs. D. M. Sutter and son, James '82

Mr. and Mrs. Dick Swope and son, Andrew '82

**Mr. and Mrs. W. A. Szymanski and daughter,
Susan '79**

Mr. and Mrs. R. J. Tener and son, John '81

PATRONS

**Mr. and Mrs. Paul V. Thoburn and daughter, Barbie
'82**

**Mr. and Mrs. William Thomas and daughter,
Debbie '80**

**Mr. and Mrs. James Tressler and daughter, Janet
'82**

Mr. and Mrs. Frank Truitt and daughter, Debbie '80

**Mr. and Mrs. Robin Turner and daughter, Susan
'79**

**Mr. and Mrs. Edwin Uchtman Jr. and son, William
'81**

**Mr. and Mrs. Charles Waddell and daughter,
Marcha '80**

Dr. and Mrs. Richard P. Yantis and son, John '82

PATRONS

**Thank You For
Your Support
of the 1979
Sibyl**

**Westerville Union
76**

**68 N. State St.
Westerville, Ohio**

**Complete Auto
Service**

**Owner
Bart Barthel 882-4415**

**Congratulations to
the graduating
class
of 1979**

**Compliments of
Hub Federal
Savings and Loan
Association**

**Cleveland Ave. at
W. Main Street
882-1100**



**23 NORTH STATE STREET
WESTERVILLE, OHIO 43081**

PHONE 882-2392

**Agency for Russell
Stover Candies**

**Westerville Realty,
Incorporated**

**16 EAST COLLEGE AVE.
WESTERVILLE, OHIO 43081**



SINCE 1948

882-3641

MLS

In closing, we leave Otterbein with very special memories, and many treasured thoughts . . .

— for all the good times,
and the laughter

— for the smiles,
and the tears

— for all the friends of today,
and of tomorrow

and most of all

— for the pride and spirit
that make this college
what it is.

— Pam Weiss

