Otterbein University
Digital Commons @ Otterbein

Otterbein University Yearbooks | Alumni

1953

Sibyl 1953

Otterbein University

Follow this and additional works at: https://digitalcommons.otterbein.edu/yearbooks

Part of the Higher Education Commons, and the Social and Cultural Anthropology Commons

Recommended Citation
Otterbein University, "Sibyl 1953" (1953). *Otterbein University Yearbooks*. 61.
https://digitalcommons.otterbein.edu/yearbooks/61

This Book is brought to you for free and open access by the Alumni at Digital Commons @ Otterbein. It has been accepted for inclusion in Otterbein University Yearbooks by an authorized administrator of Digital Commons @ Otterbein. For more information, please contact digitalcommons07@otterbein.edu.

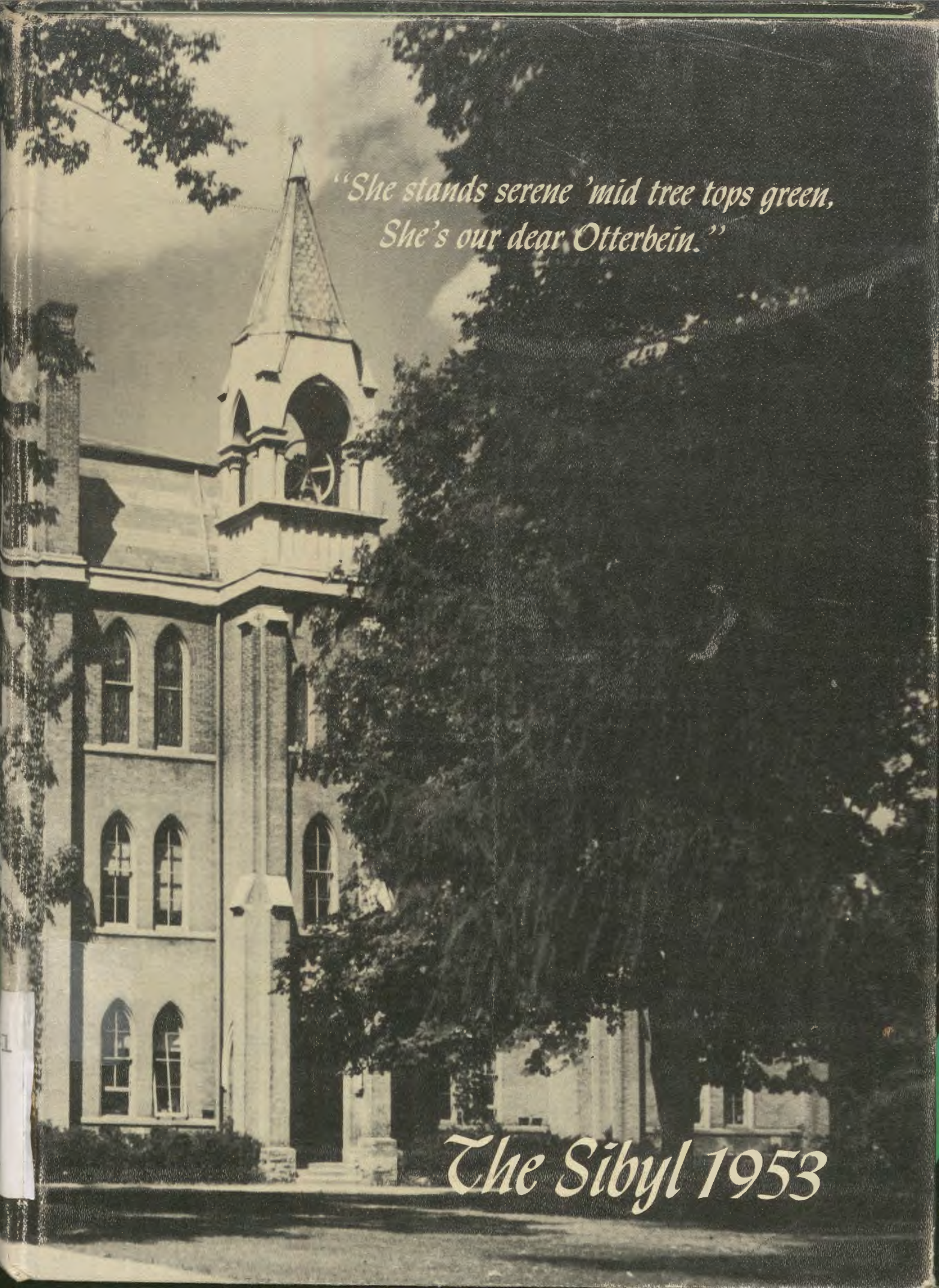
"She stands serene 'mid tree tops green,
She's our dear Otterbein."
The Sibyl 1953

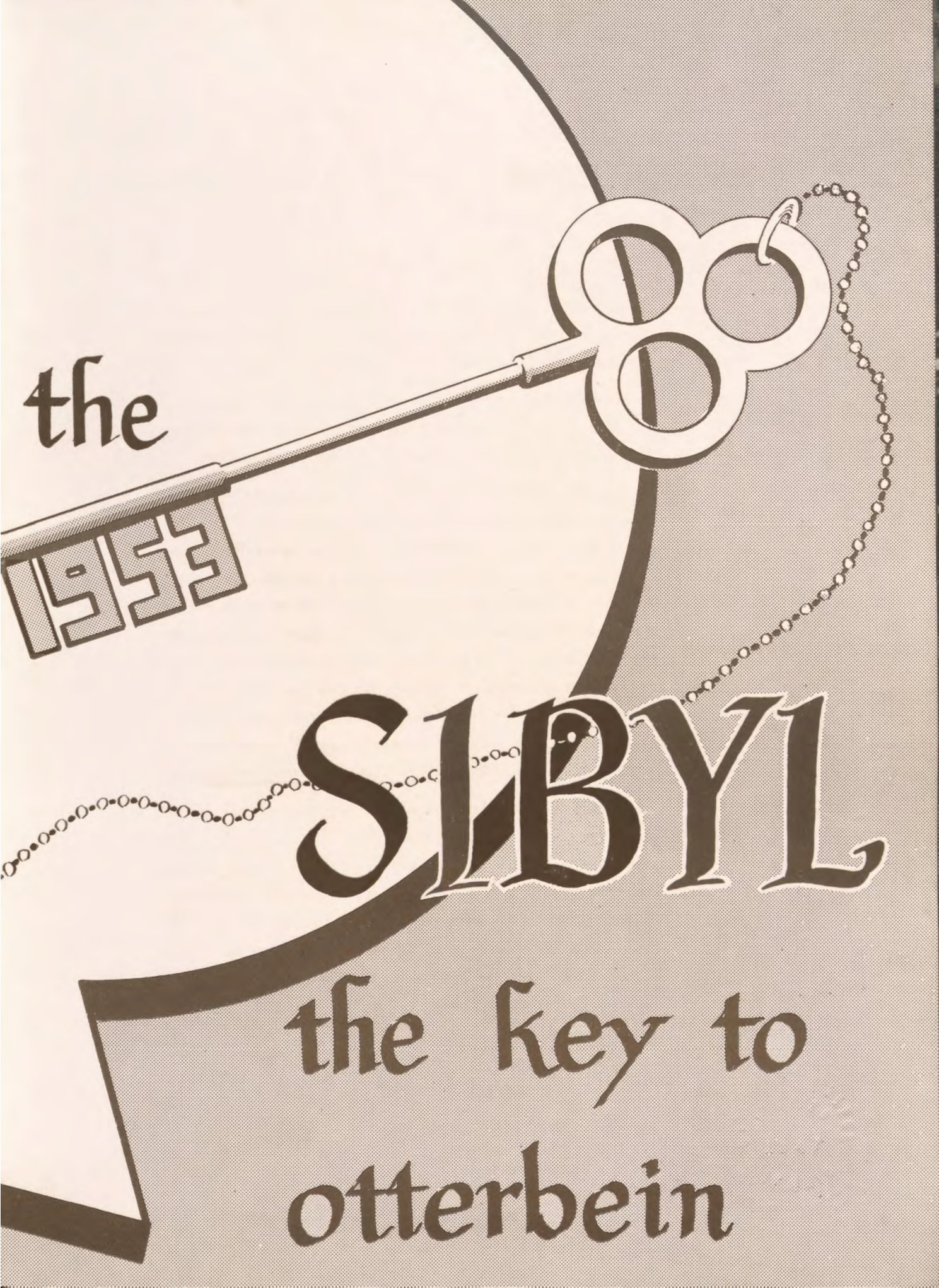
the
1953
SIBYL
the key to
otterbein

THE SIBYL LEGEND

The staff of the 1953 Sibyl is proud to present this volume to you. In it we have tried to keep the same high standards of former Sibyls, and at the same time introduce many new features.

The following legend is nothing new, however. It was first printed in the 1915 Sibyl and we reprint it here so that you may understand the origin of the name of our yearbook—The Sibyl.

THE SIBYLLAE were mortals scattered about the world, who were supposed to be inspired by heaven with prophetic power. Apollo, god of the sun, became enamored of Cumae, the most celebrated of these, and offered to give her whatever she should ask. She, taking a handful of sand and holding it forth, said, "Grant me to see as many birthdays as there are sand grains in my hand." Unfortunately she forgot to ask for the enjoyment of health and bloom, of which she was then in possession. However, this also would the god have granted her, had she accepted his love, but offended at her refusal, he allowed her to grow old. As the years increased, her body shrunk, and in time was lost to sight, but her voice remained and will forever.

Great was her prophetic power, and many were they who came to her cave whose fate she unraveled. It was said that she was accustomed to inscribe on leaves gathered from the trees, the names and fates of individuals. The leaves thus inscribed were arranged in order within the cave, and might be consulted by her votaries. But, if perchance, at the opening of the door, the wind rushed in and dispersed the leaves, the Sibyl gave no aid to restoring them, and the oracle was irreparably lost.

Folio
LD 4431
.O37
S52
1953
Copy 4

113772

Table of Contents

ADMINISTRATION

CLASSES

FEATURES

GREEKS

ATHLETICS

ACTIVITIES

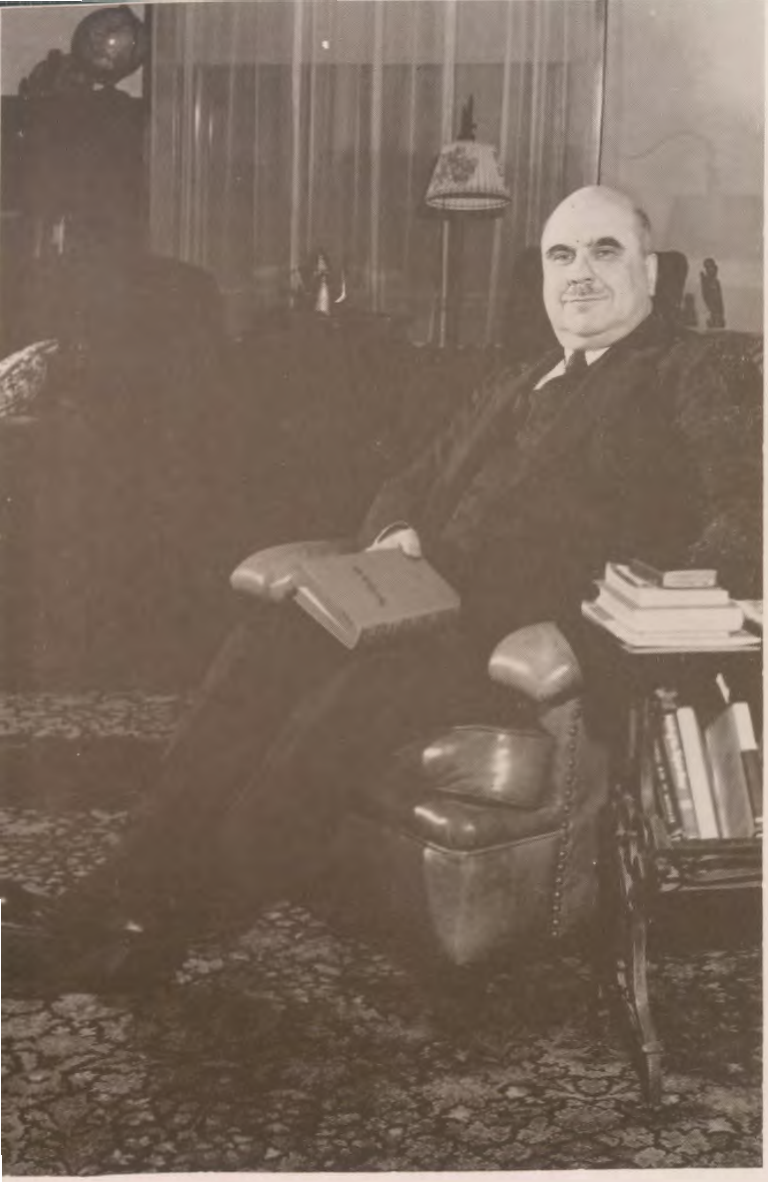

DEDICATION

DR. J. GORDON HOWARD

To choose a dedicatee for a College yearbook is no easy task. The person chosen must not only have proven himself to be an invaluable aid to the College, but also must be recognized by those away from the campus as one who has those qualities of leadership and integrity which the world demands of its leaders.

The members of the staff of the 1953 Sibyl feel that our choice as the dedicatee for this year's book meets both of the objectives. It has been through the continual efforts of Dr. Howard that Otterbein has received many new improvements and has advanced to the high scholastic level it holds today. The offices to which he has been elected by both intercollegiate and inter-denominational church organizations speak for themselves of the reputation he holds with those away from the Otterbein scene.

It is with great pleasure that we dedicate the 1953 Sibyl to our esteemed president, Dr. J. Gordon Howard.

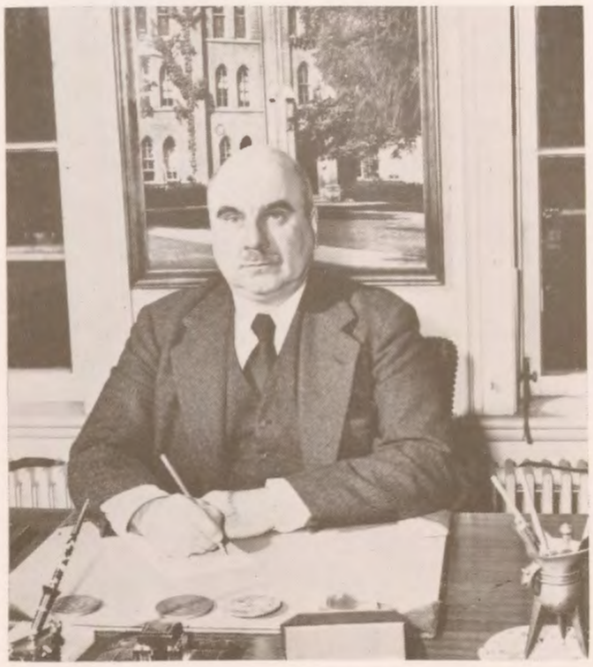

A familiar sight—
Dr. Howard working at his desk.

One of the most pleasant duties of a president—bidding farewell to the products of his institution, the Seniors.

Carnegie Library

Lambert Hall

Association Building

Administration Building

McFadden Science Hall

Cowan Hall

Alumni Gym

Cochran Hall

King Hall

Saum Hall

ADMINISTRATION

Something between a hindrance and a help.
Wordsworth

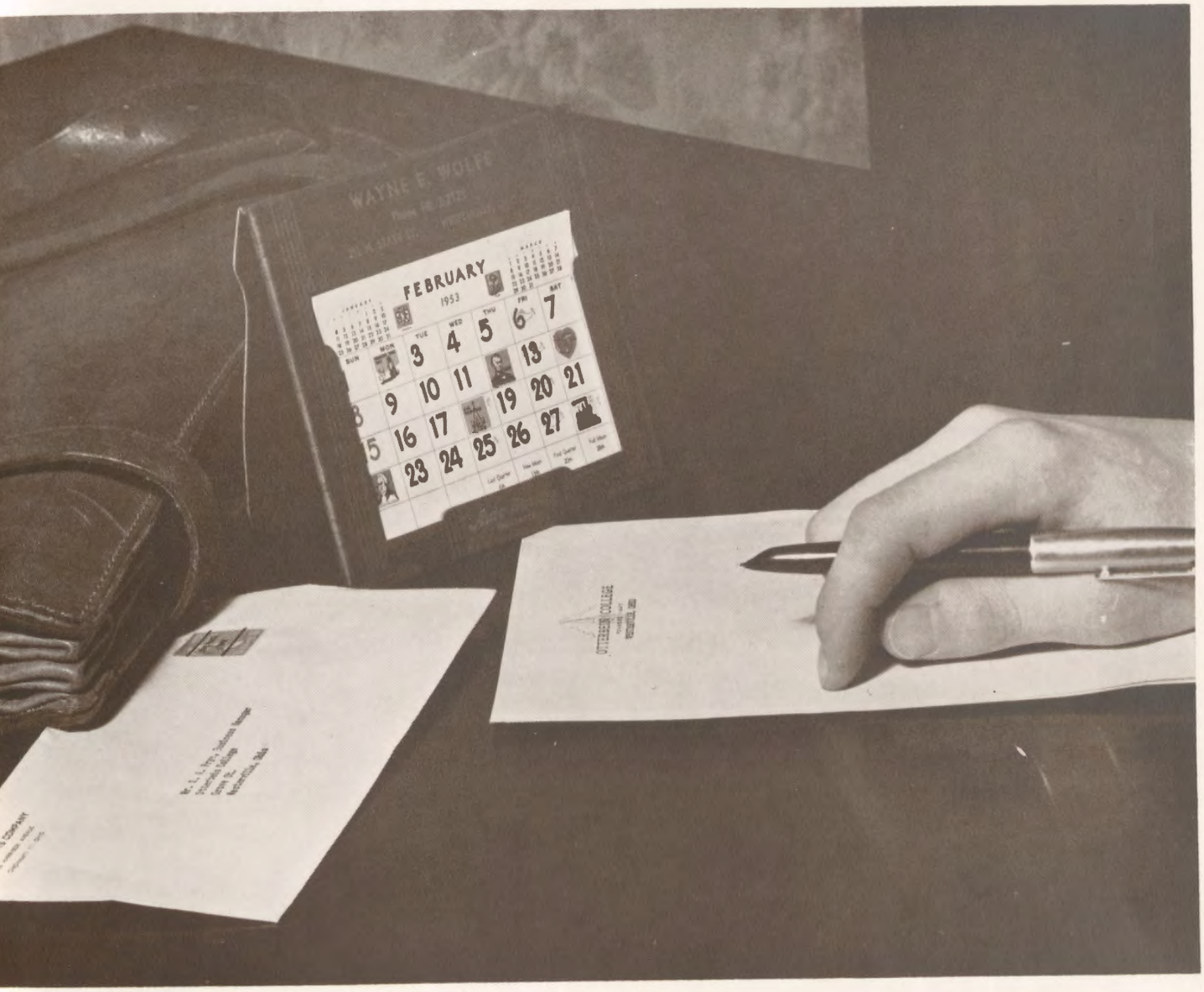
WAYNE E. WOLFE
FEBRUARY
1953
SUN MON TUE WED THU FRI SAT
3 4 5 6 7
9 10 11 13
16 17 19 20 21
23 24 25 26 27

ROYAL F. MARTIN,
Vice President and Dean of Men

JOANNE VAN SANT,
Dean of Women

THE DEANS

Under the very capable guidance of Dean Martin and Dean Van Sant, students find answers to their problems. The Deans serve in many cases as the buffers for complaints concerning the students or the administration. Scheduling of extra-curricular events, class attendance, and chapel cuts are handled in this important office.

Mrs. Betty Stockton, Secretary to the President, has a call relayed to Dr. Martin by his secretary, Mrs. Ethel Steinmetz.

THE ADMINISTRATIVE COUNCIL

Joanne Van Sant, Dean of Women; Royal F. Martin, Vice President; J. Gordon Howard, President; Robert Price, Faculty Representative; Paul B. Anderson, Academic Dean; and Floyd J. Vance, Registrar.

Faculty appointments, recommendations to the Board of Trustees, and disciplinary matters are the regularly scheduled business of this important brain trust.

The Administrative Council efficiently coordinates the work of all the administrative offices and bodies represented in the following pages.

THE OFFICES

F. J. VANCE,
Registrar and Director of Admissions

RICHARD L. WHITEHEAD,
Admissions Officer

SAMUEL I. THACKREY,
Director of News Bureau

PETER BAKER,
Secretary to the Registrar

THE OFFICES

WADE S. MILLER,
Director of Public Relations

FORD SWIGART, JR.,
Admissions Officer

MRS. HELEN MOORE,
Secretary in the Office of Admissions

MRS. JEAN CHASE,
Assistant to the Director of Public Relations

THE OFFICES

SANDERS A. FRYE,
Business Manager

GEORGE N. HOGUE,
Treasurer

ALBERT V. HORN,
Assistant Treasurer

MRS. ANN DAVIS,
Secretary to the Business Manager

MRS. MARGARET SWANK,
Payroll Clerk

MISS ELSIE CHAMBERS,
Secretary to the Treasurer

THE MAINTENANCE STAFF

With Sandy Frye's office as home base, a hard working crew of maintenance men keep the campus well groomed. The men include janitors, carpenters, electricians, truck drivers and general handy men. Their tasks this year have varied from painting the Association Building to dismantling the old Administration Building Chapel.

Above, Stan Busic relaxes after painting the new baseball trophy rack. John Swank, a student, carries part of the pipe organ out of the Old Chapel.

Forrest "Red" Moreland at work . . .
Need we say more?

MRS. MARY W. CRUMRINE,
Librarian

THE LIBRARY

With construction starting on our new library, students realize that they won't be visitors to the little building on College Avenue for many more weeks. Wherever the library is housed we can expect the same conscientious service as in the past from the hard working library staff. Let this page be a remembrance of the many hours spent in Carnegie Library by students past and present.

MRS. FRANCES BEATTY,
Assistant Librarian

MRS. JENNIE MILLER,
Assistant Librarian

Bob Sherman
and
Marilyn Day—
A study in concentration.

THE CAFETERIA

Barlow Hall is one of the most popular places on campus at meal time. A well-trained staff plans, cooks, and delivers the meals to the trays of about half the students. Many students find employment as janitors, dishwashers, and servers in this up-to-date cafeteria. Complaints are all seriously considered, and most requests for special services are reasonably answered.

MISS ALICE RHEINHEIMER, Dietitian

MRS. ESTER JACOBS, Assistant Dietitian

"Too many cooks . . . . . "
An old adage is proven wrong in this modern kitchen.

FROM LEFT: Mrs. Nettie Watt, Mrs. Chloie Ballard, Mrs. Florence Taylor, Mrs. Elizabeth Teppe, Mrs. Ethel Moody, Mrs. Mary Fuller, Mrs. Gladys Edwards.

MRS. ANNE BERCAW,
Clippinger Cottage

MRS. L. L. VAN SANT,
Garst Cottage

THE HEAD RESIDENTS

Our head residents, commonly called housemothers, are a necessary part of college life. The women residing in each dormitory find the housemother ever willing to help with any problem. The head residents keep records for their respective dormitories, and serve as hostesses at the Student Union. The housemothers enjoy each other's company, too, as witnessed by the canasta sessions in their spare time or on those nights when the women have "special" or "late" permissions.

MISS JEAN GERBER,
President of Cochran Hall

MRS. CARRIE PHILO,
Cochran Hall

MRS. EVA McCOY,
Saum Hall

MISS MARY ANN CHARLES,
President of King Hall

MRS. MERLE ANTHO
King Hall

MRS. MILDRED CRANE, R.N.

THE HEALTH CENTER

Flu epidemics, measles, poison ivy, colds, cuts, sprains, and headaches are among the multitude of illnesses treated each year by our staff of nurses. A Registered Nurse is on duty at all times of the day and night. Nurse's aides help by washing dishes and serving the meals. Despite our jokes about all the pills we receive, the Health Center is a comfort to every student.

MISS BARBARA BOWMAN, R.N.

MISS LOIS WALDRON, R.N.

MISS CLARA JOHNSON, R.N.

CLASSES

Knowledge comes of learning well retained—Dante

Appointments January
30
31
1
2
3
4

CLASS OFFICERS

SENIORS

Maurice Schultz, PRESIDENT

Lawrence Hard, VICE PRESIDENT

Jean Reed, SECRETARY

Paul Ciampa, TREASURER

When you think of classes visions of long study hours, term papers, chewed pencils, and "pop" tests dart across your minds. The real subject matter and headaches of classes can be forgotten, however, as you view the following pages. Look at the seniors and the faculty members who teach in their major field, and then look from face to face . . . remembering the good times.

JUNIOR

JAMES SHAW—President

ALICE CARLSON—Secretary

ED AXLINE—Treasurer

DALE ANDREWS—Vice President

SOPHOMORE

PHIL DETAMORE—Vice President

VIRGINIA HILL—Treasurer

JOYCE BOWMAN—Secretary

JOSEPH ESCHBACH—President

FRESHMAN

MARY ANN CHARLES—Vice President

RUTH HARNER—Treasurer

THELMA HODSON—Secretary

WADE MILLER—President

SCIENCE

MATHEMATICS

FACULTY

STANDING, L-R: Lyle J. Michael, James H. McCloy, Albert J. Esselstyn, J. Gordon Woodward, Charles W. Botts.

SEATED: F. R. Bamforth, Fred A. Hanawalt.

MAX ALFRED BAILOR
Rotifunk, Sierra Leone, British West Africa
B.S.
Biology and Chemistry

ROBERT S. BORING
Johnstown, Pa.
B.S.
Chemistry

CAROLYN JANE BROWN
Dayton, Ohio
B.S. and B.A.
Mathematics and History

WAYNE FREDERICK BURT
Pleasantville, Pa.
B.S. in Ed.
Chemistry

ROBERT L. CIMINELLO
Columbus, Ohio
B.S.
Chemistry

STANLEY CZERWINSKI
Ozone Park, Long Island, N.Y.
B.S.
Chemistry

JUNE CAROL DECKER
Germantown, Ohio
B.A. and B.S.
Biology

ESTHER RUTH GRANGER
Chitatul, Quiche', Guatemala
B.A.
Biology

SENIORS

SENIORS

LAWRENCE L. HARD
Columbus, Ohio
B. S. and B. A.
Mathematics and Philosophy

ROLLAND KING
Cairo, Ohio
B. S.
Mathematics

WILLIAM LEHMAN
Melrose, Mass.
B. S.
Biology

WILLIAM LEHR
Armonk, New York
B. S.
Chemistry

BARBARA ANN LEMLEY
Parkersburg, W. Va.
B. S.
Mathematics

ROY G. LOGSTON
Martins Ferry, Ohio
B. S.
Math and Physics

OLIVER N. LUGIBIHL
Pandora, Ohio
B. S.
Biology

MARILYN JEAN MacDONALD
Cincinnati, Ohio
B. A.
Mathematics

SENIORS

DANIEL A. MARINELLO, JR.
Brooklyn, New York
B. S.
Biology

JERRY L. NEFF
Miamisburg, Ohio
B. S. in Ed.
Mathematics

MICHAEL O. PHILLIPS
Marion, Ohio
B. S.
Pre-Med.

GERALD PODOLAK
East Islip, New York
B. S.
Biology-Chemistry

KENNETH R. SCRIBNER
Columbus, Ohio
B. S.
Biology

ROBERT RICHARD SIGNET
Madison, Ohio
B. S. in Ed.
Comprehensive Science

JAY WELLIVER
Verona, Va.
B. S.
Chemistry

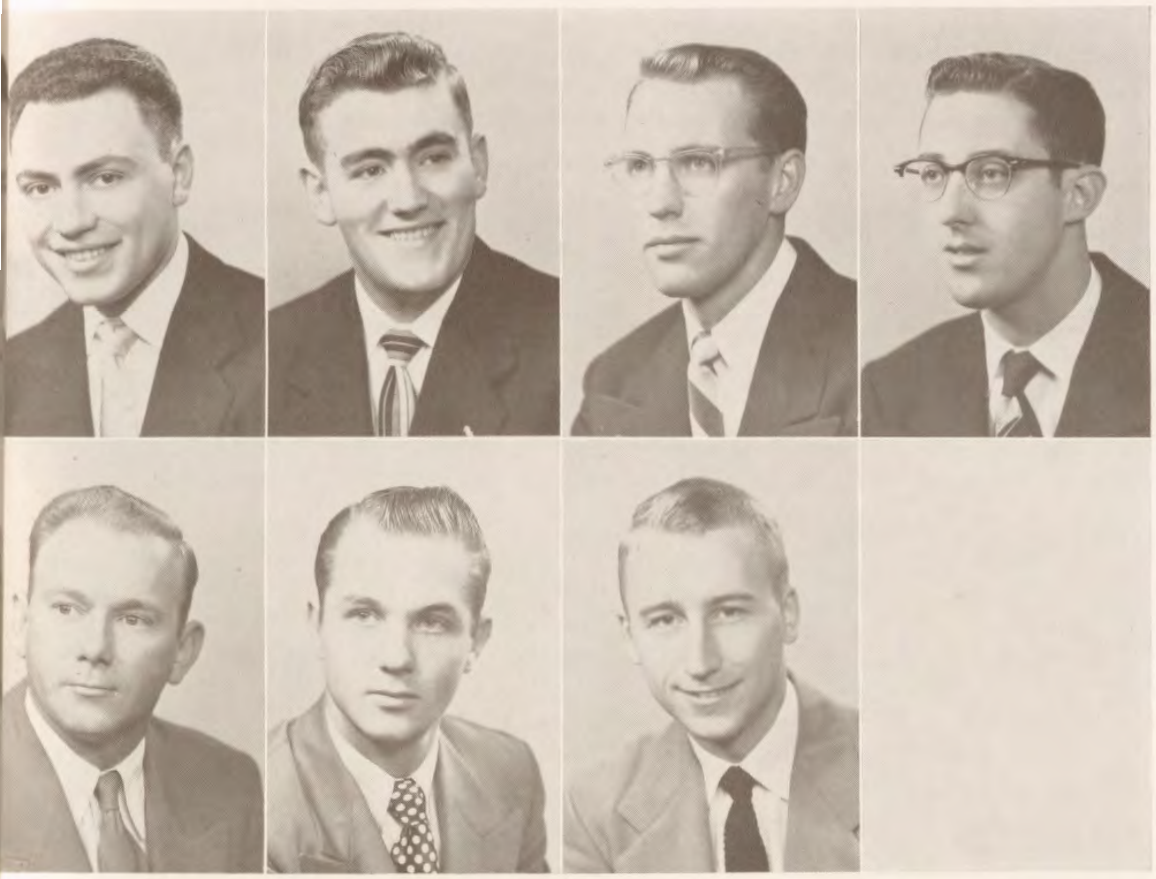

LANGUAGE
LITERATURE

FACULTY

STANDING, L-R: James A. Grissinger, Marion Chase, Gilbert E. Mills. SEATED: Caroline A. Brentlinger, Marquerite E. Nelson, Robert Price, James K. Ray, Lena May Wilson, Paul B. Anderson.

FINE ARTS

FACULTY

STANDING, L-R: Robert W. Hohn, Lawrence S. Frank, Paul L. Frank, Robert A. Westrich, L. Lee Shackson.
SEATED: Mrs. Lillian Frank, Frances Harris, Mrs. Joy Hassenpflug.

SENIORS

ROBERT G. CALLIHAN
Johnstown, Pa.
B. A.
English

ROBERT E. DUNHAM
Columbus, Ohio
B. S. in Ed.
Speech

TED KELLEY
Manchester, Kentucky
B. Music
Voice

HELEN MORTON COBERLY
Belmont, Mass.
B. S. in Ed.
Elem. Ed.

KENNETH FOGELSANGER
Toledo, Ohio
B. S. in Ed.
Art

HELEN HERWICK
Doylestown, Ohio
B. A.
Speech

SHIRLIE M. DENNIS
Rockford, Michigan
B. A.
English

ALVIN DUANE FRAYER
Middletown, Ohio
B. A.
English

GARY W. HUNT
Tonawanda, New York
B. A.
French

1953

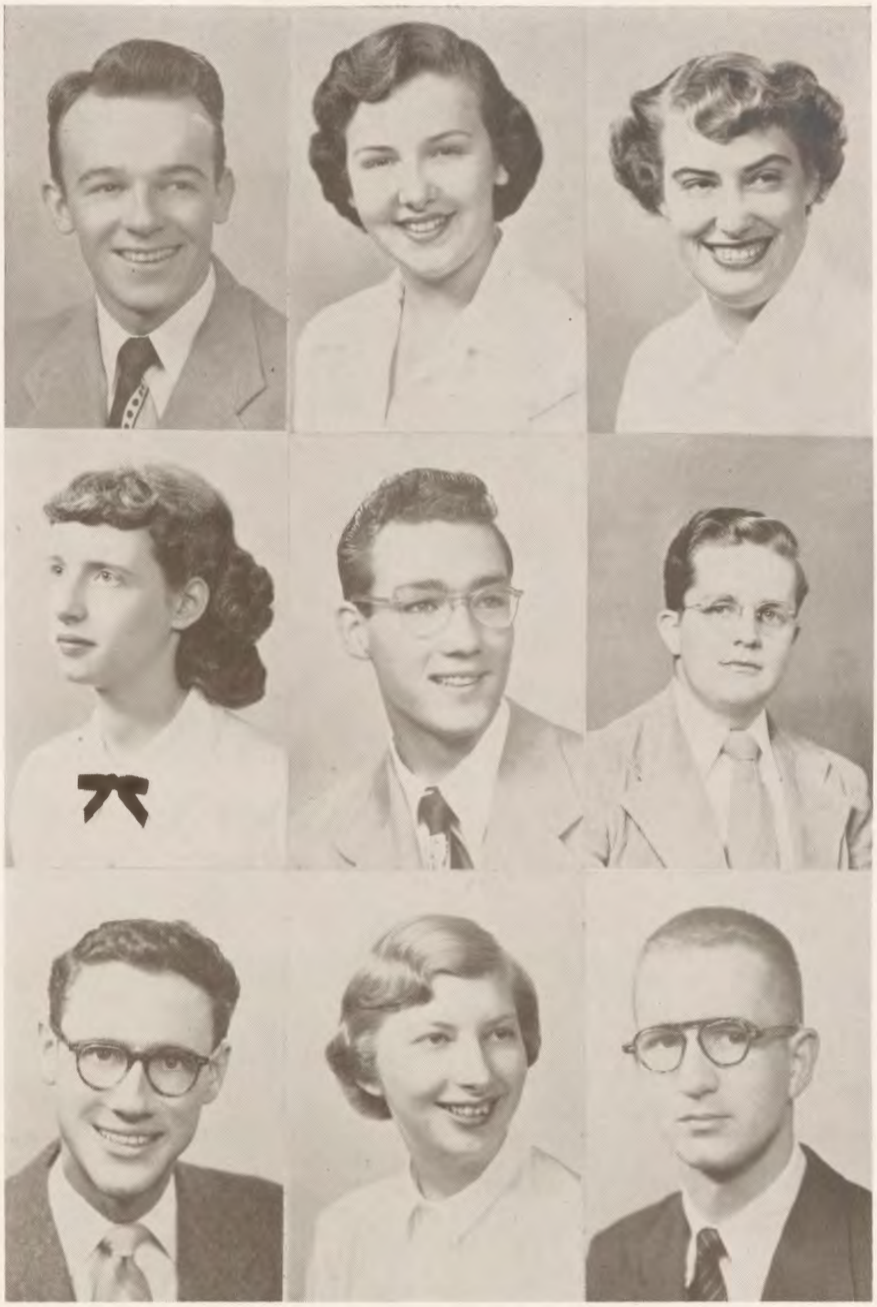

JACK S. OVERCASH
Altoona, Pa.
B. A.
Foreign Languages

MARY LOU POORMAN
Johnstown, Pa.
B. A.
Speech and Drama

DOT PURKEY
Franklin, Ohio
B. S. in Ed.
English

WILMA REED
Ostrander, Ohio
B. A. in Ed.
English

ROY SCHUTZ
Dayton, Ohio
B. A.
Speech

ORRINGTON A. SIMMONS
N. Dartmouth, Mass.
B. A.
English

DONALD W. SKELTON
Columbus, Ohio
B. A.
Speech

EVELYN M. STUMP
Germantown, Ohio
B. S. in Ed.

RALPH E. WILEMAN, JR.
Akron, Ohio
B. S. in Ed.
Art

113772

FACULTY

L-R: John F. Wells, David D. Burks, Harold Hancock, Jesse Samuel Engle, J. Neely Boyer.

SENIORS

LOWELL P. BASSETT
Kansas, Ohio
B. A.
Social Science

RICHARD BAUM
Lorain, Ohio
B. A.
Sociology

GEORGE A. BEACHLER
Carlisle, Ohio
B. S. in Ed.
Psychology-Sociology

ELEANOR JANE CATLIN
Newark, Ohio
B. A.
Sociology

J. PAUL CIAMPA
Beaverdale, Pa.
B. A.
Religion and Philosophy

ELIZABETH LOUISE DRAKE
Dayton, Ohio
B. A.
History-Government

JEAN LORRAINE GEISSLER
Rockville Centre, New York
B. A.
Psychology-Sociology

JAMES HEINISCH
Norwood, Ohio
B. A.
History-Government

GLEN E. HOWARD
Columbus, Ohio
B. A.
Religion

SENIORS

STANTON T. ICKES
Conemaugh, Pa.
B. A.
Government

WILLIAM ROBERT KINSEY
Johnstown, Pa.
B. A.
Philosophy and Religion

DONALD C. KOLODGY
Maple Height, Ohio
B. A.
History

DANIEL KORBELAK
Brooklyn, New York
B. A.
Sociology

ROBERT B. McMULLEN
Hillsboro, Ohio
B. A.
Social Studies

JOHN EMERSON McROBERTS, JR.
Chillicothe, Ohio
B. A.
Social Studies

VIRGINIA MILLER
Batavia, Ohio
B. A.
Sociology

ROBERT W. MYERS
Greentown, Ohio
B. A.
Religion

PATTY PACKER
Mt. Healthy, Ohio
B. A.
History-Government

JEAN REED
Alexandria, Virginia
B. A.
History and Government

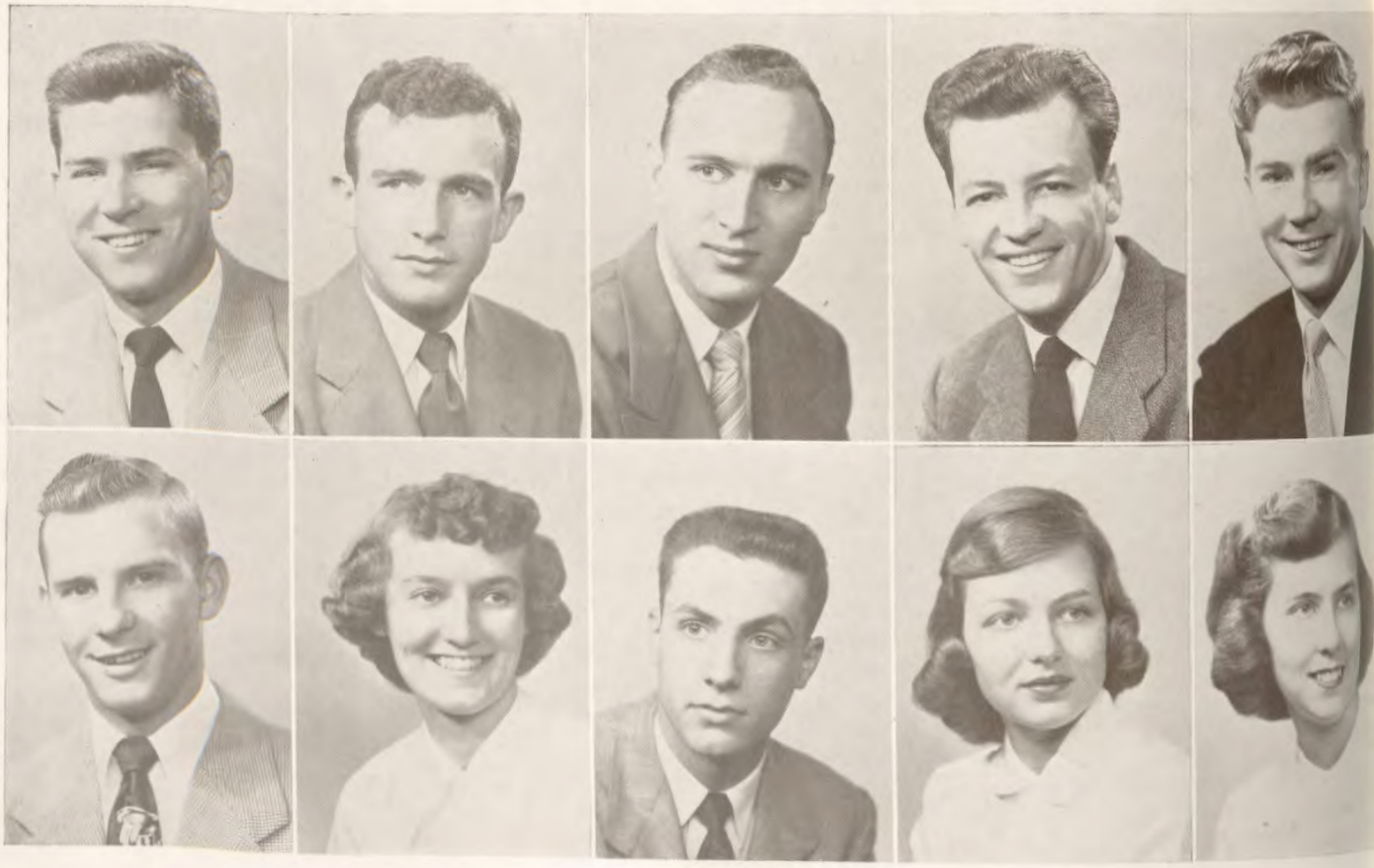

1953

ROBERT SHERMAN
Cleveland, Ohio
B. A.
Sociology

JOSEPH RICHARD SHUMWAY
Parkersburg, W. Va.
B. A.
Sociology and Psychology

CLARA L. STILES
Hadley, Mass.
B. A.
Religion and Philosophy

JOHN GRAHAM SWANK
Westerville, Ohio
B. A.
Religion

ELEANOR TOMB
Summit, New Jersey
B. A.
Sociology

MYRON KENT WILLIAMS
St. Johns, Michigan
B. A.
Social Science

GLEN R. WISEMAN
Altoona, Pa.
B. A.
History

SPURGEON D. WITHEROW, JR.
Duke Center, Pa.
B. A.
History

ELEANOR ZUM BANSEN
Williamsville, New York
B. A.
Sociology

FACULTY

STANDING, L-R: Mrs. Nevada Atkinson Boone, Royal F. Martin, Floyd E. Harshman, Mrs. Nell Pagean, Edna Andresen West, Harry W. Ewing, Richard C. West.
SEATED: Mrs. Cleora C. Fuller, Helen F. Mettler, Harold L. McMillan, Joanne Van Sant, Jean A. Geis.

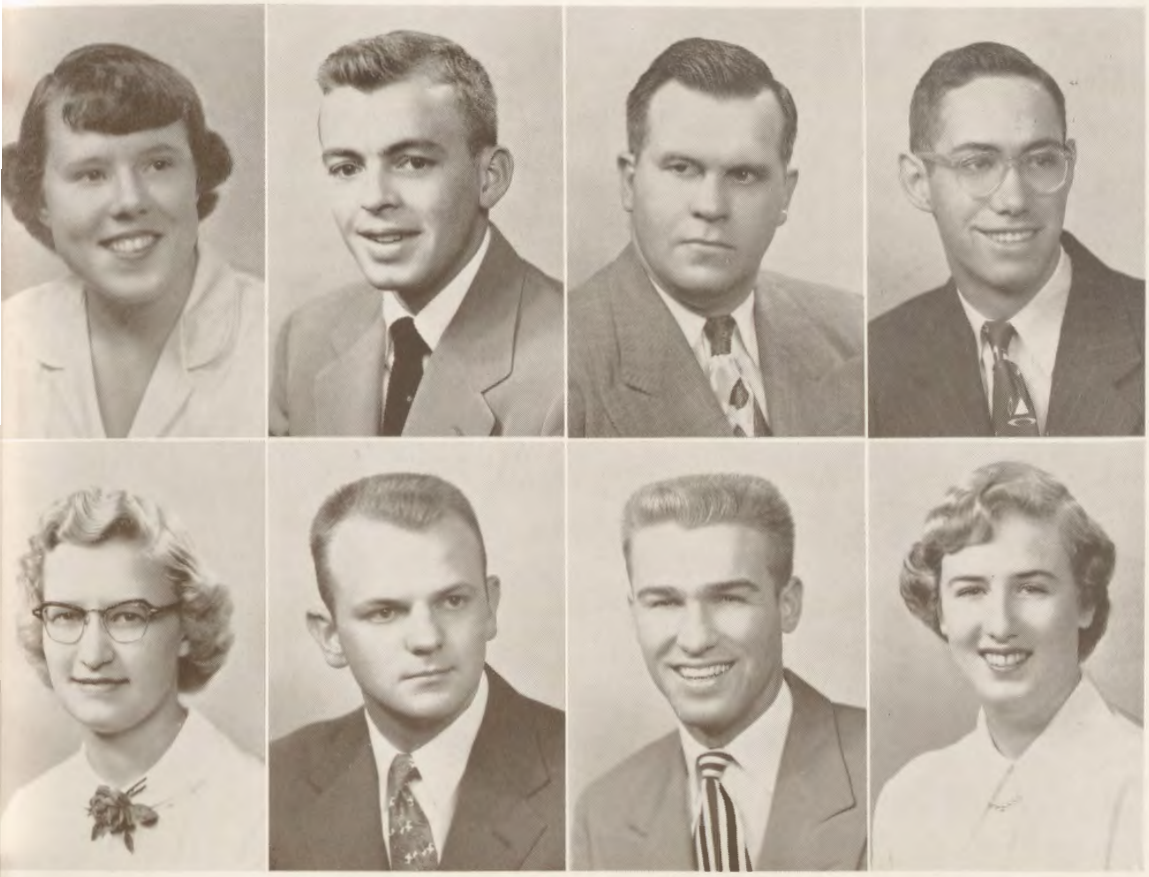

JOYCE ANGLIN
Faeger, W. Va.
B. A.
Physical Education

FREDRICK A. ASHBAUGH
Junction City, Ohio
B. A.
Business Administration

CHARLES S. BEADLE
Newark, Ohio
B. S. in Ed.
Physical Education

CLETUS E. BEAM
Vandalia, Ohio
B. S. in Ed.
Physical Education

ERMA L. BOEHM
Westerville, Ohio
B. S. in Ed.
Elementary Education

RICHARD E. BREZA
Rahway, New Jersey
B. A.
Business Administration

BILL CAIN
Grove City, Ohio
B. A.
Business Administration

MARTHA LOUISE CALLAND
Worthington, Ohio
B. S. in Ed.
Elementary Education

SENIORS

SENIORS

JACK D. DAVIS
Midvale, Ohio
B. A.
Business Administration

MARILYN ELLEN DAY
Middletown, Ohio
B. A.
Physical Education

ROSWELL DENTON
Louisville, Ohio
B. S. in Ed.
Physical Education

RICHARD A. DILGARD
Ashland, Ohio
B. S. in Ed.
Elementary Education

CHARLES J. FERGUSON
Plain City, Ohio
B. S. in Ed.
Physical Education

LOIS FISHER
Richwood, Ohio
B. S. in Ed.
Elementary Education

SAMUEL GAYTON
Columbus, Ohio
B. A.
Physical Education

GEORGE E. GERBER
Sugarcreek, Ohio
B. S. in Ed.
Education

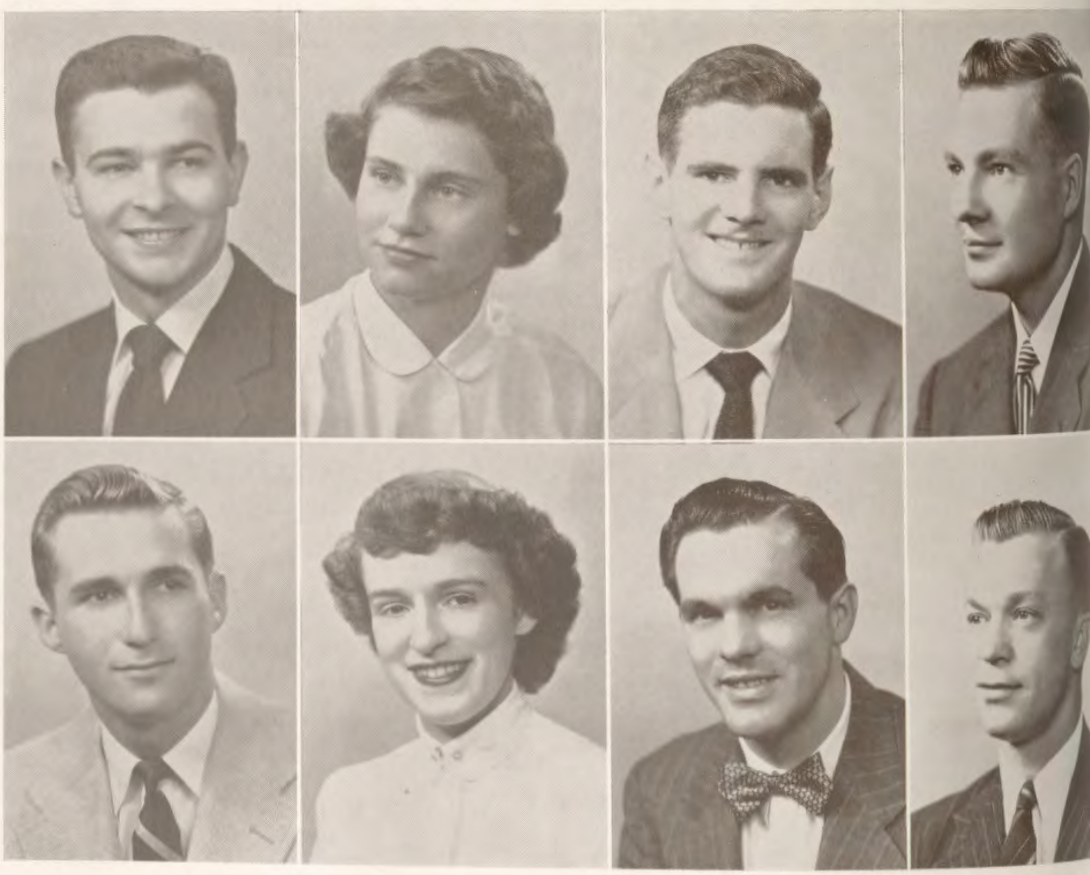

JEAN GERBER
Johnstown, Ohio
B. S. in Ed.
Elementary Education

JEANNE I. GRAHAM
Dayton, Ohio
B. S. in Ed.
Elementary Education

ELIZABETH HARNER
Brookville, Ohio
B. Music in Ed.
Music Education

FRANCES HENRY HEINISCH
Norwood, Ohio
B. S. in Ed.
Business Education

MARY ALICE HOLMES
Westerville, Ohio
B. S. in Ed.
Home Economics

CAROLYN RUTH HOOPER
Huntsville, Ala.
B. S. in Ed.
Elementary Education

CHARLAYNE HUGGINS
Dayton, Ohio
B. S. in Ed.
Elementary Education

STANLEY KAGEL
Bronx, New York
B. S. in Ed.
Physical Education

1953

SENIORS

GENE KEEL
West Jefferson, Ohio
B. S.
Physical Education

MYRON LLOYD KETRON
Eaton, Ohio
B. S. in Ed.
Physical Education

SARAH KRICK
Decatur, Indiana
B. S. in Ed.
Elementary Education

ROBERT D. LAIB
Aralon, Pa.
B. in Music Ed.
Music

ALLAN L. LEONARD
Pittsburgh, Pa.
B. A. in Business Administration
Business

ELDORIS JUNE McFARLAND
Columbus, Ohio
B. S. in Ed.
Elementary Education

HELENE MILLER
Johnstown, Pa.
B. S. in Ed.
Physical Education

WILLIAM JOHN MOLTER
Delphos, Ohio
B. S. in Ed.
Physical Education

1953

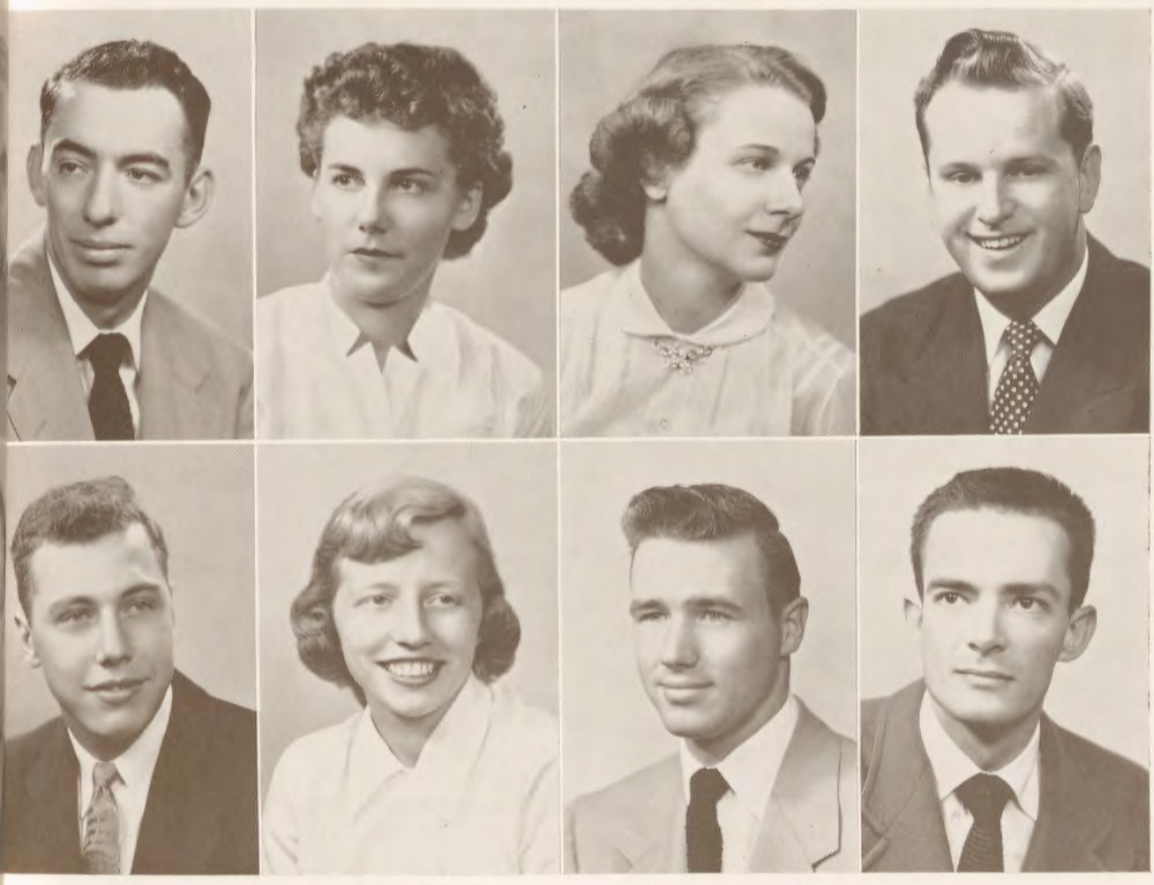

ALEXANDER S. MORE
Akron, Ohio
B. S. in Ed.
Education

MARY ELLEN MURPHY
Sunbury, Ohio
B. A.
Home Economics

JANET LOU PAINTER
Ashland, Ohio
B. in Music Ed.
Voice

ROBERT PENROD
Johnstown, Pa.
B. S. in Ed.
Physical Education

EUGENE LOUIS RIBLET
Mansfield, Ohio
B. A.
Business Administration

LENORE ROSSELOT
Atlanta, Georgia
B. A.
Business Administration

MAURICE EDWARD SCHUTZ
Pandora, Ohio
B. A.
Business Administration

ROBERT SEIBERT
Altoona, Pa.
B. A. in Ed.
English

A. ANNE TELL
Union, N. J.
B. Mus. Ed.
Music Education

JEAN THOMPSON
Clarence Center, New York
B. A.
Home Economics

LOU WEHRMAN
Twinsbury, Ohio
B. S. in Ed.
Physical Education

BETTY WOLFE
Punxsutawney, Pa.
B. S. in Ed.
Elementary Education

ELMER WILLIAM YOEST
Columbus, Ohio
B. S. in Ed.
Physical Education

ANN M. YOST
Worthington, Ohio
B. of Music Education
Music Education

SENIORS

R. O. T. C.

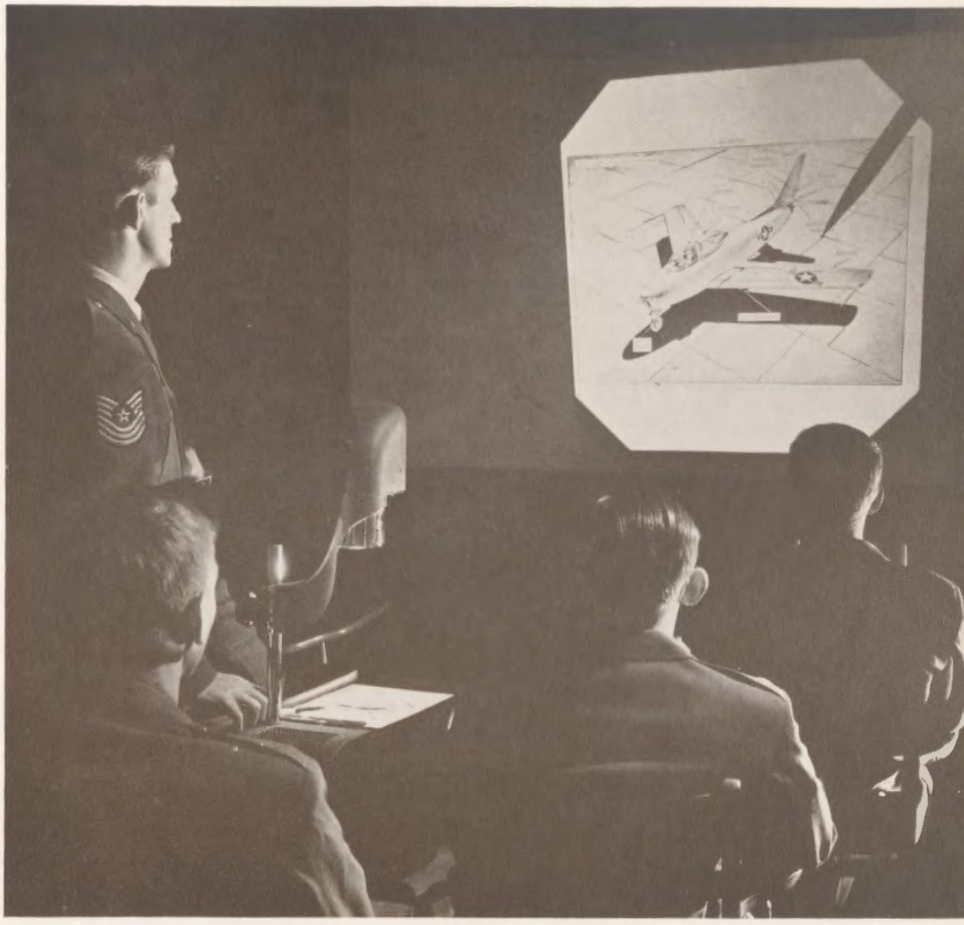

Sgt. Chambers uses visual aids to illustrate his point to a ROTC class.

The establishment of an extension of the Air Force Reserve Officers Training Corps program in cooperation with the Air Force ROTC of Ohio Wesleyan University was realized in the late spring of 1952.

Otterbein College officials are proud of this new addition to the school curricula. Now Otterbein men can get their military training under the more favorable conditions of a college campus. Men successfully pursuing ROTC courses are deferred from the draft which is taking men out of schools and industry all over the nation.

RELAXATION

After classes . . .

Time to relax . . .

In fraternity, sorority, and dorm.

THE SENIOR INDEX

GEORGE D. ALLTON

JOYCE ANGLIN, 41
Tau Delta 1,2,3,4; Y.W.C.A. 1, 2,3,4; W.A.A. 1,2,3,4.

FREDRICK A. ASHBAUGH, 41
Zeta Phi, Varsity "O".

MAX ALFRED BAILOR, 29
Zeta Phi 2,3,4; Varsity Tennis Team 2,3,4; Y.M.C.A. 1; Alpha Epsilon Delta 2,3,4.

LOWELL P. BASSETT, 37
Band 1; Life Work Recruits 1.

RICHARD BAUM, 37
Zeta Phi 1,2,3,4.

GEORGE A. BEACHLER, 37
Frosh. Team Football, Basketball, Track, 2; Varsity Letters, Football, Basketball, Track 3; Zeta Phi 2,3,4, Vice-Pres.3; Varsity "O" 3,4, Vice-Pres. 3; Student Court 3.

CLETUS E. BEAM, 41
Freshman Football and Track; Varsity Football 2,3,4; Varsity Track 4; Varsity "O" 3,4.

CHARLES S. BEADLE, 41

ERMA L. BOEHM, 41
Onyx 2,3,4; Education Club 1,2,3, 4; Y.W.C.A. 3.

ROBERT S. BORING, 29
Annex 2,3,4, Pres. 3,4; Student Council 3; Student Court 4; Basketball 1; McFadden Science Club 1; Alpha Epsilon Delta 2,3,4, V. Pres. 3, Pres. 4.

RICHARD BREZA, 41
Country Club 1,2,3,4, Vice-Pres. 4; Basketball 1; Intramural Rep. 3.

CAROLYN JANE BROWN, 29
Onyx 1,2,3,4; Sigma Zeta 3,4; Phi Alpha Theta 3,4; YF 1,2,4; WAA 3,4.

WAYNE FREDERICK BURT, 29
Zeta Phi 2,3,4.

BILL CAIN, 41
Zeta Phi 3,4.

BRUCE CALDWELL

MARTHA LOUISE CALLAND, 41
YWCA 1,2,3,4; Glee Club 1,2,3, 4; W.A.A. 3,4; Education Club 4; Greenwich 1,2,3,4, Sec. 2, V. Pres. 4; Bowling 2,3.

ROBERT G. CALLIHAN, 34
U of Pitt. 1,2; CCA 3,4; LWR 3,4, Veep 4; YMCA 3,4; YF 3,4; SCF 3,4; Student Council 4; Kings 3,4; IRC 4.

ELEANOR JANE CATLIN, 37
Greenwich 1,2,3,4, Treas. 2, Pres. 4; IRC 1; YF 1,2,3,4, Sec-Treas. 2, Program Ch. 3; SCF 1,4; WAA 2; Home Ec. Club 2,3,4; YWCA 1,2, 3,4; Area Rep. 2; WSGB 3, Sec. Treas. 3; Pan. Hell Council 4.

J. EDWARD CHERRYHOLMES
YMCA 1,2,3; LWR 1,2,3; Deputation Team 1; Annex 2.

J. PAUL CIAMPA, 37
Band 1,2,3,4; Brass Choir 1,2,3,4; LWR 1,2,3,4; YF 1,2,3,4; SCF 1,2, 3,4; Kings 1,2,3,4.

ROBERT L. CIMINELLO, 29

HELEN G. COBERLY, 34
Talisman 1,2,3,4; Glee Club 1,2, 3; T and C 1; YWCA 1; Torch and Key 3,4.

STANLEY CZERWINSKI

JACK D. DAVIS, 42
Zeta Phi 1,2,3,4; Intramural Sports 1,2,3,4; I.R.C. 1,2,3,4.

MARILYN ELLEN DAY, 42
King Hall Pres. 1; WAA 1,2,3,4, Pres. 3; IRC 1; WSGB Sec. 2, Vice Pres. 3; Arbutus 1,2,3,4, Pres. 4; Jr. Counselor 3, Sec. 3, Pres. 4; YWCA 1,2,3,4; Student Council 4.

CAROL DECKER, 29
Tau Delta 1, 2, 3, 4; McFadden Science Club 1; Alpha Epsilon Delta 2,3,4, Sec. 4; WAA 2,3,4; Glee Club 3; Torch and Key 3,4.

SHIRLIE DENNIS, 34
Transfer Central Michigan College of Ed.; Glee Club 2; WAA 2; YWCA 3,4, Program Ch. 3, Pres. 4; CCA 3,4, Co-Ch. 4; WSGB 3; Quiz and Quill 3,4, Sec. Treas. 4; Sigma Alpha Tau 3,4, Pres. 4; T and C 4; Panhellenic Council 4.

ROSWELL DENTON, 42
Kings 2,3,4, House Mgr. 4; Transfer 1; YMCA 2,3; YF 2; LWR 1.

RICHARD A. DILGARD, 42
A Cappella 1,2,3; YMCA 1; Jonda 1,2,3,4; WOBC 3,4; SYF 1,2,3; Church Choir 1,2,3,4; Community Orch. 1,2,3,4.

ELIZABETH LOUISE DRAKE, 37

CHARLES J. FERGUSON, 42
Country Club 1, 2, 3, 4; Varsity Basketball 2,3,4; Freshman Basketball and Baseball; Varsity Baseball 2,3,4; Varsity Football 3; All Conference Basketball Guard 3; Varsity "O" 2,3,4, President 4.

LOIS FISHER, 42
Women's Glee Club 1,2,3,4, Sec. 3; Tau Delta 1,2,3,4, Treas. 2; YWCA 1,2,3,4; Pres. of Clippinger Cottage 3; WSGB 3.

KENNETH FOGELSANGER, 34
Kings 3, 4; Concert Band 3, 4; Marching Band 3; YMCA 3, 4, Treas. 4; Youth Fellowship 4; Sibyl 3,4; Alpha Rho Tau 3,4; IRC 4; T and C 4; Men's Glee Club 4; WOBC 4, Music Director; Cleveland Institute of Art 1,2.

SIBYL QUEEN

ANNE TELL

THROUGH THE YEAR

SEPTEMBER

Freshmen were welcomed by the faculty members and Student Council prior to the opening of school. After initial admissions tests and registration, the entire campus celebrated the opening of school at the Y-Mixer on the thirteenth and the Kings Barn Dance on the twentieth. The usual bonfire and Scrap Day made this month a lively one. We were beaten by Ohio Wesleyan but drubbed Hiram in the first home football game.

OCTOBER

Admissions officers directed High School Day to a crowding success. Prospects who stayed for the evening enjoyed the Zeta Phi Stomp. Fall Homecoming ceremonies featured floats and a victory over Kenyon. This was a month of plays and religion. Our thespians offered "Winterset", and the Barter Theatre gave us "Merchant of Venice". Religious Emphasis Week was held at the month's end.

NOVEMBER

An outstanding Chapel speaker this month was Sherwood Eddy. Council President Gene Riblet returned the Cap-Otter trophy won in competition last year. After leading 19-0 Capital beat us 20-19. An oddity of the day was the seven plays Cap completed in thirteen seconds. We cooled our ruffled brows at the Sphinx "Fall Festival of Roses". Thanksgiving vacation was welcomed by all later in the month.

DECEMBER

Christmas festivities were gay and cheerful as usual. The All-Campus Christmas Party with caroling, refreshments, and a faculty band entertained us the same week. Early in December, however, the freshmen one act plays, the Pan Hellenic Formal, the initial basketball contest, and the Otterbein Invitational Debate crowded the schedule.

JANUARY

Stealing a front door seems a strange prank to begin the new year with but somebody did it—to Country Club. Exams spelled the end of another semester to all of us and the end of college for twelve mid-year graduates. Winter Homecoming was successful for the team directed by Dick West. A new Alumni Gym scoring record was set.

FEBRUARY

A flu epidemic affecting about 250 students interrupted the normal flow of activity at the early part of this month. President Howard initiated the Campus Roundtable about the same time the new library addition was started. Cap-Otter trophy stolen from the Union on the ninth and found hanging in Chapel a week later. Men's Glee Club began their tour.

MARCH

Following "The Bat" and Greek Week activities in the latter part of February the A Cappella and Women's Glee Clubs began their tours. Robert Shaw Chorale sang to a packed Cowan Hall in a most popular performance. The Interfraternity Council held their Spring Formal, E.U.B. Day, and Jump Week kept this windy month jumping.

APRIL & MAY

As the SIBYL goes to press landscaping is being done to Cowan Hall, the "Student Prince" is in production for May Day, and Seniors are preparing to walk the campus for the last time as students. "The Heiress" has been chosen for the commencement play and all is in ready for a farewell salute to the graduates. A rousing win over Capital opened the baseball season with a hopeful note.

AND SO WENT 1952-1953

Gene Riblet

Maurie Schutz

REPRESENTATIVE SENIORS

Lenore Rosselot

Marilyn Day

Tradition seems lost in the rubble . . . Memories linger on . . .
New vitality emerges where tradition once reigned.

Early in February the workmen began dismantling the old Administration Building Chapel and the classrooms beneath it. In a short time only the outside walls remained to tell the story of many hallowed years of use for the Old Chapel.

The $200,000 library wing began to take shape in the first days of April. By mid-April walls for the multi-purposed construction were rising out of the former faculty parking lot. Students and faculty watched the proceedings inside the Old Chapel walls through two panes of glass provided for "sidewalk engineers" by Sandy Frye.

In addition to the library, which will have stack space for 80,000 volumes, the structure will include audio-visual equipment, faculty offices, and a historical room. All of these facilities will be in use in September.

The Student Union is the center for relaxation after classes. Television, ping pong, games of all sorts, and colorful magazines provide a delightful escape from the worries of class work. In all kinds of weather the students gather to cultivate their informal college relationships.

Lucy Shaw, her coffee, and the juke box make the snack bar the favorite spot for "coke" dates and late evening snacks.

Photo courtesy of William Snyder

The gateway to Otterbein—Always open and friendly.

The heart of our heating system. On those nights when we seek shelter from nature's snowy blasts, George Gerber keeps the home fires burning.

SNAPS FROM THE EDITOR'S SCRAPBOOK

JUMP WEEK KING

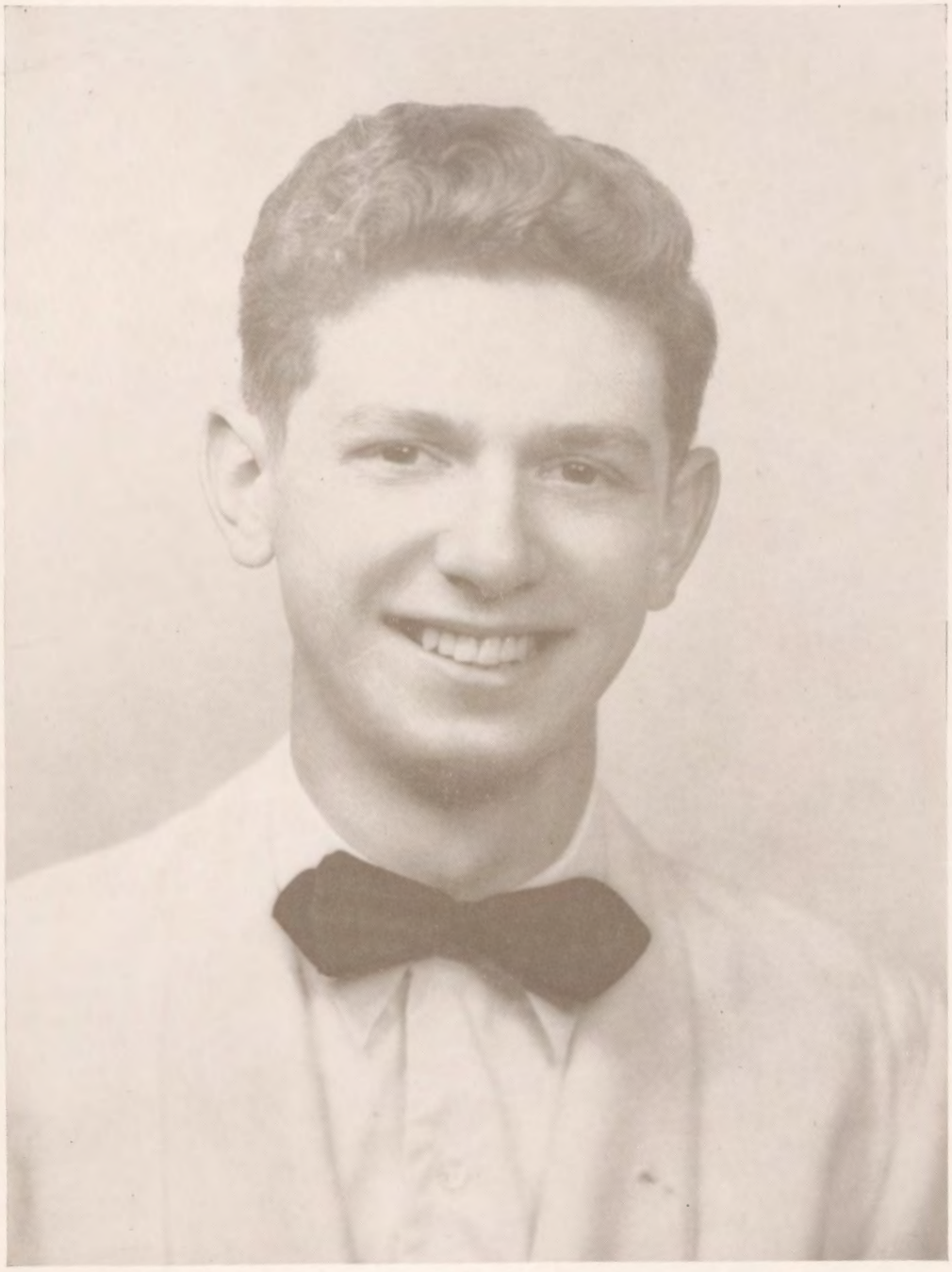

JIM WAGNER

MISS T & C

MARY ANN CHARLES

MAY QUEEN

BEVERLY RICHARDS

Mickey McClure, Beverly Richards, Beverly Dodd, Delores Koons.

GREEKS

Friendship makes prosperity brighter, while it lightens adversity by sharing its griefs and anxieties.

De Amicitia, Cicero

FIRST ROW: Lois Beranek, Marilyn Day, Suzie Dover, Carol Evans, Joanna Evans, Jo Ann Gravitt.
SECOND ROW: Jane Guest, Lillian Gullett, Beth Hammon, Frances Heinisch, Virginia Hill, Fran Holden.
THIRD ROW: Gloria Howard, Charlayne Huggins, Marilyn Jacobs, Lou Jenni, Barbara Klenk, Karol Knobloch.
FOURTH ROW: Anne Liesmann, Mary McCoy, Marilyn Mc Donald, Mike Miller, Joyce Naftzger, Dorothy Niemeyer.
FIFTH ROW: Patricia Noble, Patty Packer, Diane Renollet, Lenore Rosselot, Nita Shannon, Sonya Stauffer.
SIXTH ROW: Doris Stibbs, Monta Stursteps, Joyce Thomas, Jean Thompson, Bobbie Tompkins, Nancy Vermilya.
SEVENTH ROW: Marjorie Walker, Ann Yost, Thelma Zellner.

EKT

The year 1917 marked the founding of Epsilon Kappa Tau sorority, which was then called the Arbutus Club. The motto, "Eros Kai Timi", means love and honor; and our creed is expressed by the song, "I Would Be True." The small pink spring blossom, the arbutus, is our official flower. Since it was named for the trailing arbutus flower, the sorority's colors are pink and white.

Officers for the past year were: Marilyn Day, President; Patty Packer, Lenore Rosselot, Vice Presidents; Frances Hienisch, Secretary; Marilyn MacDonald, Mike Miller, Treasurers; Mary McCoy, Chorister; Pan Hellenic representatives, Anne Liesmann, Lenore Rosselot. Arbutus sponsors are Mrs. Marion Chase and Mrs. L. L. Shackson. The members and officers have worked together for a successful year.

FIRST ROW: June Althoff, Erma Boehm, Elanor Boucher, Barbara Bowman, Joyce Bowman.

SECOND ROW: Carolyn Brown, Barbara Davis, Virginia Ford, Pat Gibson, Esther Granger.

THIRD ROW: Sally Hall, Mary Hellebrandt, Bernadine Hill, Darlene Jenkins, Helen Koehler.

FOURTH ROW: Lola McWherter, Martha Miller, Charlotte Minerd, Trudy Moeckel, Martha Myers.

FIFTH ROW: Janet Newman, Wilma Reed, Phylis Royer, Evelyn Stump, Waneta Williams.

SIXTH ROW: Betty Wolfe, Ann Yost.

ΚΦΩ

Kappa Phi Omega celebrates its 32nd anniversary this year having been founded in 1921. The original members chose as their motto, "loyonte mous abloge" which means, sisters and friends to the end.

The purpose of the sorority was to promote leadership, scholarship, and service, and to create better social relations on the Otterbein campus. The colors are royal blue, gold, and black, with the yellow chrysanthemum as the flower. The stone chosen was the Onyx, the name by which the club is now known.

The officers this year were: Ann Yost, President; Carolyn Brown, Vice President; Joyce Bowman, Secretary; Wilma Reed, Treasurer; and Virginia Todd, Chaplain.

Our many thanks to our wonderful sponsors: Mrs. William Steck, Mrs. Gorden Woodward, and Mrs. John Lyter.

FIRST ROW: Peggy Bates, Kay Bilger, Alice Caldwell, Alice Carlson, Charma Chapman, Mary Ann Charles.
SECOND ROW: Nevart Chorbajian, Shirlie Dennis, Beverly Dodd, Jean Gerber, Jean Geissler, Donna Good.
THIRD ROW: Jean Graham, Barbara Hanson, Thelma Hodson, Pat Kaltenbach, Lois Kauffman, Delores Koons.
FOURTH ROW: Jackie Leasure, Ann Lenhart, Sue Lenhart, Carol Lincoln, Judy Mathias, Macel McDermott.
FIFTH ROW: LaRene Morris, Lois Queen, Jean Reed, Marlene Riegel, Marlene Rogos, Mary Ann Ross.
SIXTH ROW: Marty Sadler, Annbeth Sommers, Sally Steffani, Nancy Stevenson, Mary Lou Stine, Carol Stover.
SEVENTH ROW: Eloise Tong, Janet Wilson, Joyce Weisenberger, Bev Young.

ΣΑΤ

From its first meeting in 1910 to its last meeting in 1953, Sigma Alpha Tau has led a very exciting life. The Owl Club was the first sorority organized on Otterbein's campus for the promotion of scholastic achievements and social prestige. The sorority adopted the yellow chrysanthemum as its official flower, and jade and gold as its colors. "Sagacity, Affection, and Truth" symbolize the ideals of the group.

Shirlie Dennis served as President this year with Jean Geisler, Vice-president; Eloise Tong, Secretary; Jean Reed, Treasurer; Alice Carlson, Dee Koons, Social Chairmen; Charma Chapman, Chaplain; and Alice Caldwell, Mary Ann Ross, Reporters. Carol Stover was elected corresponding secretary, and Jean Reed and Alice Carlson, Pan Hellenic representatives. Our Advisors were Mrs. John Wells and Mrs. Jean Bilger Gross.

FIRST ROW: Joyce Anglin, Laverne Bear, Lois Benton, Carol Boyles, Jackie Cooper, Beverly Coil.
SECOND ROW: Shirley Corkwell, Charlotte Cramer, Carol Decker, Mickey DeWine, Lois Fisher, Betty Grimm.
THIRD ROW: Mary Hatmaker, Mary Ann Hawk, Carolyn Hooper, Amy Horowitz, Nita Horner, Mary Jo Hoyer.
FOURTH ROW: Virjean Isherwood, Doris Kelk, Glada Kingsbury, Sara Krick, Dorothy Laub, Jo Ann Leaverton.
FIFTH ROW: Barbara Lemley, Dorothy Miles, Jo Montgomery, Evelyn Mujais, Mary Myers, Beverly Schutz.
SIXTH ROW: Eleanor Tomb, June Warner, Mary Jo Westervelt, Ruth Whiting, Mary Wilson, Arlene Worthington.
SEVENTH ROW: Jo Ann Yohn, Eleanor ZumBansen.

TΔ

Unlike other sororities on campus, Tau Delta has the distinction of having an alumnae organization formed before the sorority was officially established here at Otterbein. A few very close friends, upon graduation from Otterbein in 1916, wishing a permanent tie to preserve their friendship, formed Phi Sigma Epsilon, the alumnae group to our present T. D. Although the alumnae group was very active, a sorority was not formed at Otterbein until 1921 when social organizations gained approval.

Officers for the past year have been: Mary Ann Hawk, Eleanor Tomb, Presidents; JoAnne Leaverton, Vice President; Doris Kelk, Secretary; Mary Hatmaker, Treasurer; June Warner, Alumnae-Secretary; Carol Decker and Evelyn Mujais, Pan Hellenic representatives; and Carolyn Hooper, chaplain. Sponsors are Mrs. James Grissinger, and Mrs. Ralston Scott.

THE SENIOR INDEX

ALVIN DUANE FRAYER, 34
Jonda 1,2,3,4, Sec. 3; IRC 1,2,3; YMCA 1,2; SCF 1,2; T and C 1,2,3; Tennis 2,3; Sibyl 1; Athletic Publicity Director of Otterbein College 4; WOBC 3,4.

FORREST MERLE GARNER

SAMUEL GAYTON, 42

JEAN LORRAINE GEISSLER, 37
Hockey 3; Owls 3,4, Vice-Pres. 4.

GEORGE GERBER, 42

JEAN GERBER, 43
Owls 1,2,3,4; Glee Club 2,3,4; WSGB 2; YWCA 2,3,4; Saum Hall 2, Vice-Pres.

JEANNE I. GRAHAM, 43

ESTHER RUTH GRANGER, 29
LWR 1,2,3,4; IRC 1,2,3,4; Sunday College Forum 1, 2, 3, 4; Youth Fellowship 1,2,3,4; McFadden Science Club 1; WAA 2,3,4; Modern Dance Club 3,4; Onyx 3,4; T and C 3.

LAWRENCE L. HARD, 30
Band 1,2,3,4; Country Club 2,3,4, Sec. 3,4; Brass Choir 3,4; Sigma Zeta 3,4; Class Vice-Pres. 4.

ELIZABETH HARNER, 43
A Cappella Choir 1,2,3,4; Talisman 1,2,3,4; Band 2,3,4; YWCA 3,4.

FRANCES HENRY HEINISCH, 43
Business Club 3,4; Arbutus 3,4, Sec. 4.

JAMES HEINISCH, 37
Zeta Phi 3,4, Vice-Pres. 4; IRC 4; Basketball 4; Varsity "O" 4; Phi Alpha Theta 4.

HELEN HERWICK, 34
Talisman 1,2,3,4, Pan. Hell. Pres. 4, Pan. Hell. V. Pres. 3; Glee Club 1; YWCA 1,2,3,4; Pi Kappa Delta 1,2,3,4, Pres. 4; YF 1,2,3,4, Sec. Treas. 4; A Cappella Choir 2,3,4, Sec. 4; Junior Counselor 3; Cap and Dagger 4.

MARY ALICE HOLMES, 43
Home Ec Club 2,3,4; A Cappella Choir 3,4; Sigma Zeta 3,4; Chapel Choir 3,4; Radio Ensemble 3.

CAROLYN RUTH HOOPER, 43
Women's Glee Club 1,2,3,4; Tau Delta 1, 2, 3, 4, Chaplain 3, 4; YWCA 1,2,3,4; Education Club 4.

GLEN E. HOWARD, 37

CHARLAYNE HUGGINS, 43
Arbutus 1,2,3,4; Education Club 1, 2; YWCA 1,2,3,4; IRC 1; Hockey 1,2.

GARY W. HUNT, 34
Cheerleader 1,2; T and C Business Mgr. 2; Quiz and Quill 3,4, Vice-Pres. 4; Tennis 3; Jonda 1,2,3,4, Sec. 4.

STANTON T. ICKES, 38
Class Treas. 3; Student Council 3,4.

STANLEY KAGEL, 43
Country Club 1,2,3,4; Sibyl Staff 3; Student Directory 3; Tennis Team 3.

GENE KEEL, 44
Country Club 1, 2, 3, 4; Freshman Football 1; Track 1,2,3,4; Varsity Football 2,3,4; Varsity "O" 2,3,4.

TED KELLEY, 34
Jonda 1, 2, 3, 4; Band 1, 2, 3, 4; Debate 1; Student Council 2, 4; Church Choir 1,2,3,4; Pi Kappa Delta 1,2,3,4, Vice-Pres. 3,4; A Cappella Choir 2,3,4, Bus. Mgr. 4; Radio Ensemble 3; WOBC Program Director 3; Chapel Choir 3,4; T and C 4.

MYRON LLOYD KETRON, 44
Jonda 1,2,3,4; Life Work Recruits 1,2,3,4; YMCA 1,2,3,4.

ROLLAND KING, 30
Zeta Phi 1,2,3,4, Treas. 3, Pres. 4; YMCA 1,2; Sigma Zeta 3,4, Pres. 4.

WILLIAM ROBERT KINSEY, 38
Youth Fellowship 1,2,3,4, Pres. 3; Life Work Recruits 1,2,3,4; Church Choir 1; CCA 1,3,4, Treas. 3,4; Men's Glee Club 1,2,3,4; Scoutmaster E.U.B. Church 3,4; Kings 1,2,3,4.

DONALD C. KOLODGY, 38
Band 1,3; Annex 1,2,3,4; YMCA 3,4; Brass Choir 1.

DANIEL KORBELAK, 38
Transfer Student 1,2; Kings Fraternity 3; WOBC 3; Drama 4.

SARAH KRICK, 44
WAA 3,4; Tau Delta 4.

ROBERT D. LAIB, 44
Country Club 1,2,3,4; Men's Glee Club 1,2,3,4; Brass Ensemble 1,2, 3,4, Bus. Mgr. 3; Band 1,2,3,4, Pres. 3.

WILLIAM LEHMAN, 30
Jonda 1,2,3,4, Pres. 3,4; Alpha Epsilon Delta 2, 3, 4; YMCA 2, 3; Cap and Dagger 3,4; Sigma Zeta 3,4; Varsity "O" 4; Tennis 2,3; Men's Glee Club 4; Interfraternity Council 4.

WILLIAM LEHR, 30
Annex 1,2,3,4, Pres. 4; McFadden Science 1; Track 1; Interfraternity Council Vice-Pres. 4.

BARBARA ANN LEMLEY, 30
Transfer 1; Tau Delta 2,3,4; Alpha Rho Tau 2,3,4.

ALLAN L. LEONARD, 44
Country Club 1,2,3,4, Soc. Comm. 4; Varsity "O" 2,3,4; T and C 2; Sibyl 3, Bus. Mgr.

ROY G. LOGSTON, 30
WOBC 1,2,3,4, Chief Eng. 3,4; YMCA 1, 2, 3, 4; Jonda 1, 2, 3, 4; Men's Glee Club 3,4.

OLIVER N. LUGIBIHL, 30
Glee Club 1,2,4; Zeta Phi 2,3,4, Sec. 4; Alpha Epsilon Delta 2,3,4, Pres. 4; Sigma Zeta 4.

EMMA JEAN McCREARY
Transfer student; Talisman 3,4; YWCA 3; WAA 4.

ELDORIS JUNE McFARLAND, 44
Theta Nu (Greenwich) 3,4; Ed. Club 3,4.

ROBERT B. McMULLEN, 38
O.S.U. 1,2, Sigma Chi; Cap and Dagger 3,4, Pres. 3.

JOHN EMERSON McROBERTS, JR., 38
Ohio U. 1,2.

MARILYN JEAN MacDONALD, 30
Arbutus 1,3,4, Treas. 3,4; WAA 1,3,4, Sec. 4; YWCA 1,3,4, Treas. 4, Inter. Fes. Ch. 3; IRC 1; Sigma Zeta 3,4; Phi Sigma Iota Assoc. Mem. 4; Transfer 2.

DANIEL A. MARINELLO, JR., 31
Jonda 1,2,3,4; Alpha Epsilon Delta 2,3,4, Treas. 4.

VIRGINIA MILLER, 38
LWR 1,2,3,4; College Prayer Meeting 1,2,3,4; Girls Glee Club 4.

HELENE MILLER, 44
Arbutus 1,2,3,4, Rush Chairman 4; YWCA 1; Sigma Zeta 3,4; WAA 2,3,4; Orchesis 2,3,4.

THE SENIOR INDEX

WILLIAM JOHN MOLTER, 44
Sphinx 2,3,4, House Ch. 2, Sec. 4.

ALEXANDER S. MORE, 45
Zeta Phi 3,4; Varsity Baseball 3,4; Varsity Football 4; Varsity "O" 4.

MARY ELLEN MURPHY, 45
Ohio Wesleyan U. 1; Greenwich 2,3,4, Soc. Ch. 4; YWCA 2,3,4; Home Ec. Club 2,3,4; YF 2.

ROBERT W. MYERS, 38
LWR 1,2,3,4; YF 1,2,3,4, Songleader 2,3,4; Church Choir 1,2,3, 4; Men's Glee Club 1,2,3,4; Jonda 1,2,3,4; SCF 3, Pres. 3; CCA 3,4, Co-Ch. 3,4; Student Council 3,4, V.P. 4.

JERRY L. NEFF, 31
Miami U. 1; Country Club 2,3,4, Pres. 4; T and C 2; Sibyl Editor 3; Sigma Zeta 3,4, Vice Pres. 4; Varsity Tennis 3,4; Varsity "O" 4; Social Comm. 4; Interfraternity Council 4, Pres. 4.

JACK S. OVERCASH, 35

PATTY PACKER, 38
YWCA 1,2; Arbutus 1,2,3,4, Vice-Pres. 4; WAA 2,3,4, Soc. Ch. 4; Homecoming, Maid of Honor 2; Winter Homecoming Queen 4; Phi Sigma Iota 3,4, Sec-Treas. 4; Home Ec. Club 3,4, Pres. 4.

JANET LOU PAINTER, 45
A Cappella Choir 1,2,3,4; Church Choir 1,2,3,4; Greenwich 1,2,3,4; Bowling Team 2,4; T. and C. Staff 4.

ROBERT L. PENROD, 45
Sphinx 1,2,3,4, Chaplain 1, House Ch. 2, Treas. 3, Pres. 4.

MICHAEL O. PHILLIPS, 31
Band 1; McFadden Science Club 1; Alpha Epsilon Delta 2, 3, 4; Jonda 1,2,3,4; Sigma Zeta 2,3,4; Inter. Frat. Council 4.

GERALD PODOLAK, 31
T and C 1,2,3,4; Mgr. Frosh Basketball 1; Sibyl 3; Country Club 4.

MARY LOU POORMAN, 35
YF 1,2,3,4, Prog. Ch. 2; SCF 1,2, 3,4; Greenwich 1,2,3,4, Treas. 4, Pan. Hell. Rep. 4; IRC 1; Home Ec. Club 1,2,3,4; LWR 1,2,3,4, Membership Ch. 3,4; Cap and Dagger 2,3,4, Sec. 3, Assist. Dir. 4; Theta Alpha Phi 3,4.

DOT PURKEY, 35
Greenwich 1, 2, 3, 4; YWCA 1, 2; LWR 2,3; IRC 2,3,4; Glee Club 2,3,4; Quiz and Quill 4.

JEAN REED, 38
Owls 1,2,3,4, Treas. 4; YWCA 1,2, 3,4; Glee Club 2,3,4, Sec. 4; Sibyl 2; WAA 3,4; Phi Sigma Iota 3,4, Pres. 4; Pan Hellenic Council 4; Social Comm. 4; Phi Alpha Theta 4.

WILMA REED, 35
IRC 1; LWR 1; Kappa Phi Omega 3,4, Treas. 4; Pan Hellenic Rep. 4; YWCA 4; Glee Club 4.

EUGENE LOUIS RIBLET, 45
Football 1; Baseball 1,2; YMCA 1; IRC 1,2,3,4, Treas. 2, Pres. 4; Class Treas. 2; Varsity "O" 2,3,4; Class Pres. 3; Jonda 1,2,3,4, Pres. 3; Publications Board 3; Student Council 3,4, Pres. 4.

LENORE ROSSELOT, 45
Arbutus 1,2,3,4, WAA 2,3,4, Vice Pres. 3; Pan Hell. Sec.-Treas. 3; Phi Alpha Theta 3,4, Pres. 4, Sec.-Treas. 3; Junior Class Sec. 3; Bus. Club 3,4, Sec. 4; Student Council Sec. 4; WSGB 4; Who's Who 3,4.

MAURICE EDWARD SCHUTZ, 45
Class President 1,2,4; Zeta Phi 1,2, 3,4, Sec. 3, Pres. 4; YMCA 1,2; CCA Soliciting Ch. 2; Sec.-Treas. Men's Glee Club 3.

ROY SCHUTZ, 35
Glee Club 1,2,3,4; Zeta Phi 1,2, 3,4; YMCA 1,2,3; WOBC 1,2,3,4.

KENNETH R. SCRIBNER, 31

ROBERT SEIBERT, 45
Jonda 1,2,3,4; Quiz and Quill 4.

ROBERT SHERMAN, 39
YMCA 1,2,3; IRC 1,2,3,4; LWR 1,2, 3,4; WOBC 3,4; T and C 3; Phi Alpha Theta 3,4.

JOSEPH RICHARD SHUMWAY, 39
Drama 3; Two Blind Mice; Craig's Wife.

ROBERT RICHARD SIGNET, 31
Annex 1,2,3,4, Sec. 3; IRC 2,4; Inter Frat. Council 4.

ORRINGTON A. SIMMONS, 35

DONALD W. SKELTON, 35
O.S.U. 1; Drama 2,3; Annex 4; Cap and Dagger 4.

CLARA L. STILES, 39
Band 1,2,3,4; Brass Choir 1,2,3,4; Greenwich 1,2,3,4, Vice Pres. 2; Sec. 3; YWCA 1,2,3,4; YF 1,2; IRC 3,4, Sec. 3.

EVELYN M. STUMP, 35
A Cappella 1,2,3,4; Onyx 1,2,3,4; YWCA 1,2,3; Church Choir 1,2,3, 4; Orchesis 2,3,4; Education Club 3,4; Cap and Dagger 3,4, Sec. 4; T and C 3,4.

JOHN G. SWANK, 39

A. ANNE TELL, 46

JEAN THOMPSON, 46
Arbutus 1,2,3,4, Sec. 4; Home Ec. Club 3,4, Treas. 4.

ELEANOR TOMB, 39
YWCA 1,2,3,4, Soc. Ch. 2, Publicity 3, World Relations 4; Tau Delta 1,2,3,4, Pres. 4, Vice Pres. 3; Glee Club 1,2,3,4, Treas. 3, Pres. 4.

LOU WEHRMAN, 46
Country Club 3,4.

JAY WELLIVER, 31
Country Club 1,2,3,4.

RALPH E. WILEMAN, JR., 35
Zeta Phi 1,2,3,4; IRC 1; Alpha Rho Tau 1,2,3,4, Pres. 4; Cheerleader 3,4; WOBC 4.

MYRON KENT WILLIAMS, 39
Men's Glee Club 2,3; Country Club 2,3.

GLEN R. WISEMAN, 39
Country Club 1,2,3,4; IRC 2.

SPURGEON D. WITHEROW, JR., 39
Phi Alpha Theta 3,4.

BETTY WOLFE, 46
YWCA 1,2,3,4; LWR 2,3,4; Onyx 1,2,3,4, Sec. 2; WAA 3,4.

C. DAVID WRIGHT, 29
Annex 1,2,3,4; Sigma Zeta 4.

ELMER WILLIAM YOEST, 46
Zeta Phi 1,2,3,4; Freshman Football 1; Varsity "O" 2,3,4; Varsity Football 2,3.

ANN M. YOST, 46
Onyx 1,2,3,4, Pres. 4; Modern Dance Club 1,2,3,4; A Cappella Choir 1, 2, 3, 4; YWCA 3, 4; Pan Hell. Council 3; Student Council 3.

ELEANOR ZUM BANSEN, 39
Tau Delta 1,2,3,4; YWCA 1; LWR 2; Women's Glee Club 3,4, Lib. 3; WAA 3,4.

JUNIORS

Taki Anagnoston
Barry Birner
Edward Cherryholmes

Greg Andreichuk
Sally Bodge
Patsy Childress

Dale Andrews
Mardell Boyce
Nevart Chorbajian

Lois Benton
Richard Brockett
William Cole

Lynn Bergman
Alice Carlson
Fred Collins

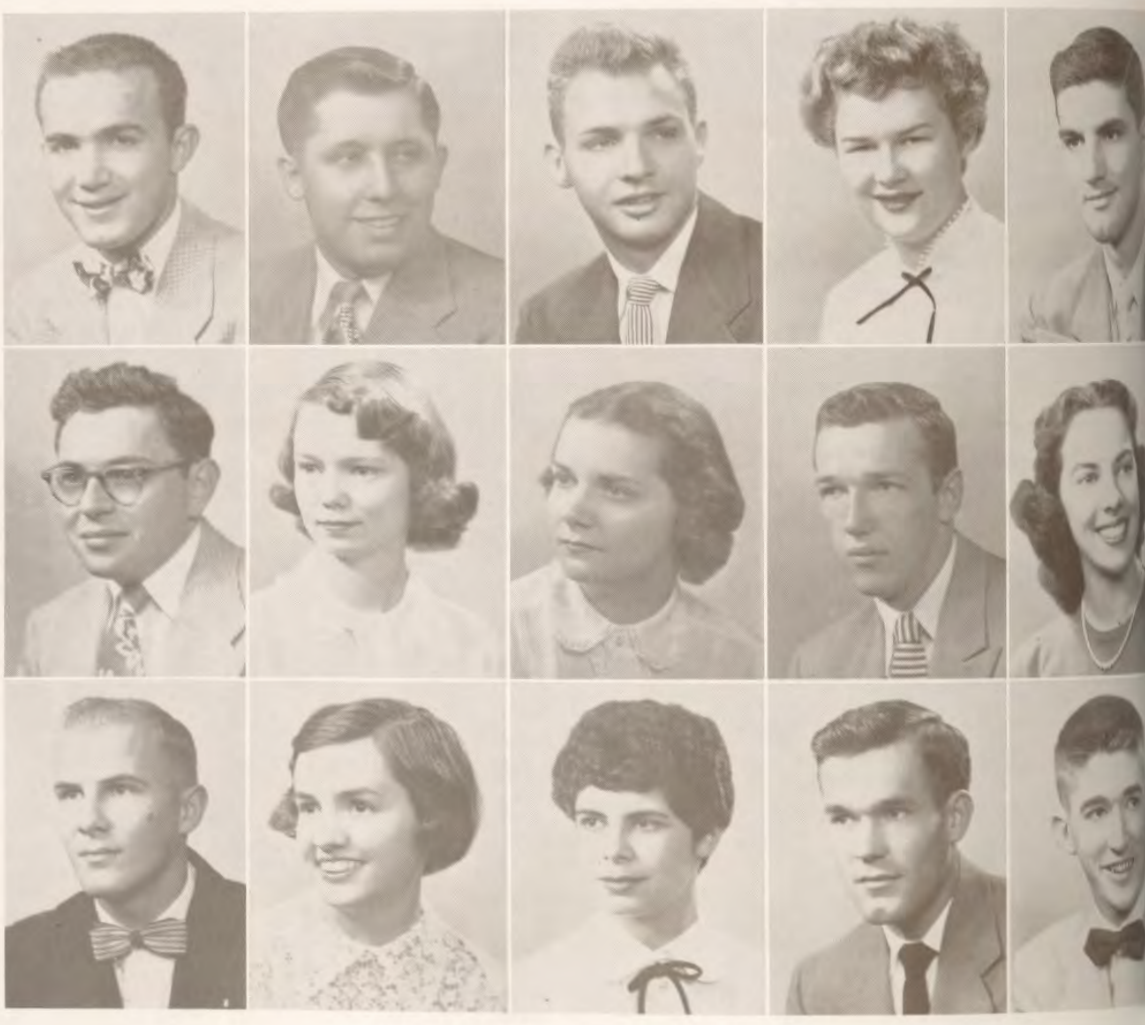

Wallace Conard
Shirley Corkwell
Barbara Davis
David Davis

Beverly Dodd
Suzanne Dover
Louis Driever
Dave Erisman

Charles Eversole
Allan Farina
Pete Fields
Miriam Gress

Dale Griesmeyer
James Gibson
Pat Gibson
Sally Hall

Robert Hastings
Anne Hathaway
Bernadine Hill
Maurice Hill

Kenneth Hollis
Nita Horner
Harry Howett
Dominick Impastato

Darlene Jenkins
Bevan Kimmel
Glada Kingsbury
Wilbur Kirk

Betty Knight
Carol Knobloch
Larry Koehler
Kenneth Kohn

Delores Koons
Pat Lasswell
Dorothy Laub
Jo Anne Leaverton

Ann Lenhart
Lloyd Lewis
Anne Liesmann
Margaret McClure

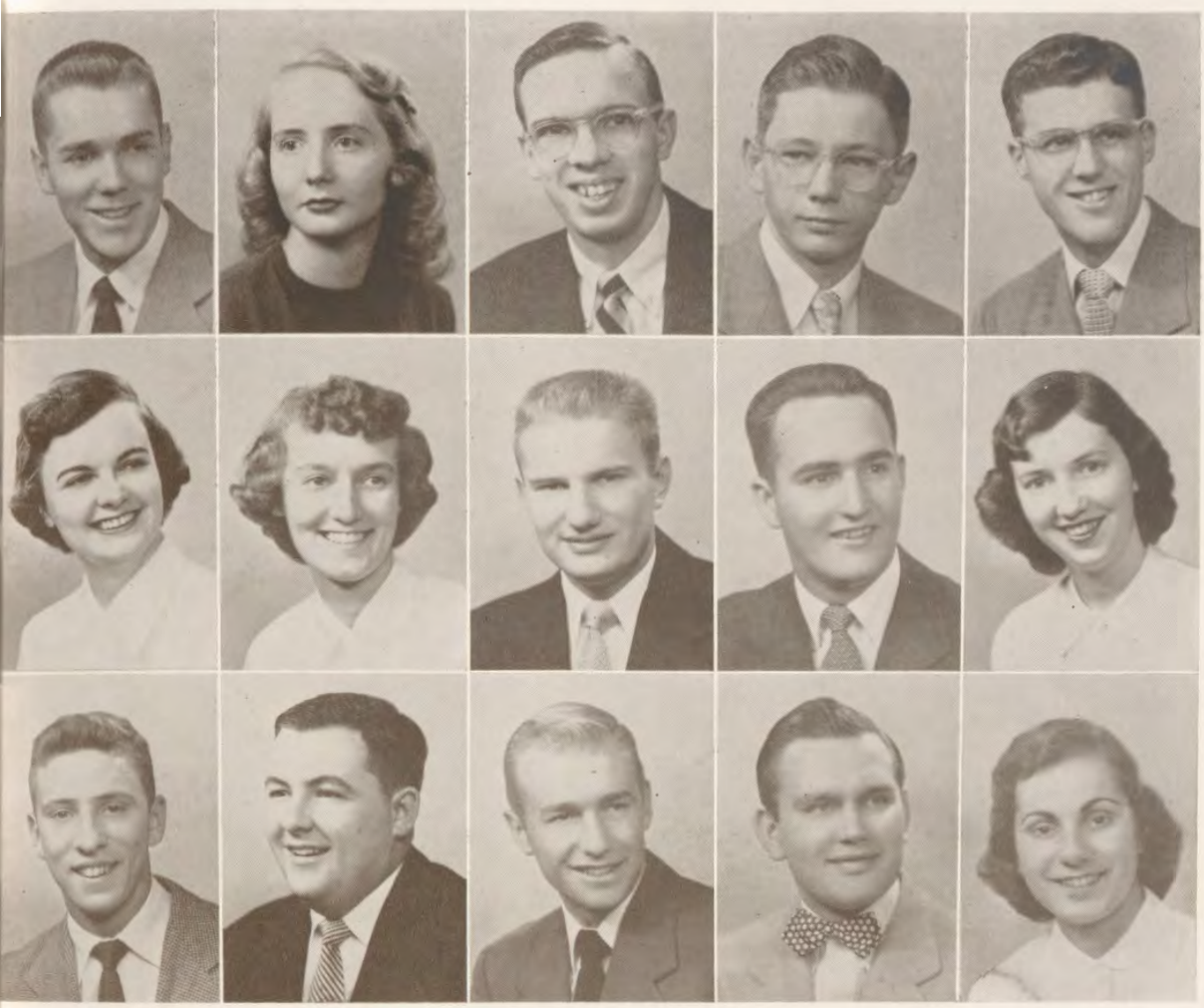

Gene McClusky	Mary McCoy	Richard Madison	Kenneth Martin	Gerould Maurer
Dorothy Miles	Virginia Miller	Glenn Miller	Thomas Miller	Charlotte Minerd
Frank Mione	Robert Moore	Ross Morris	Dale Moyer	Evelyn Mujais

JUNIORS

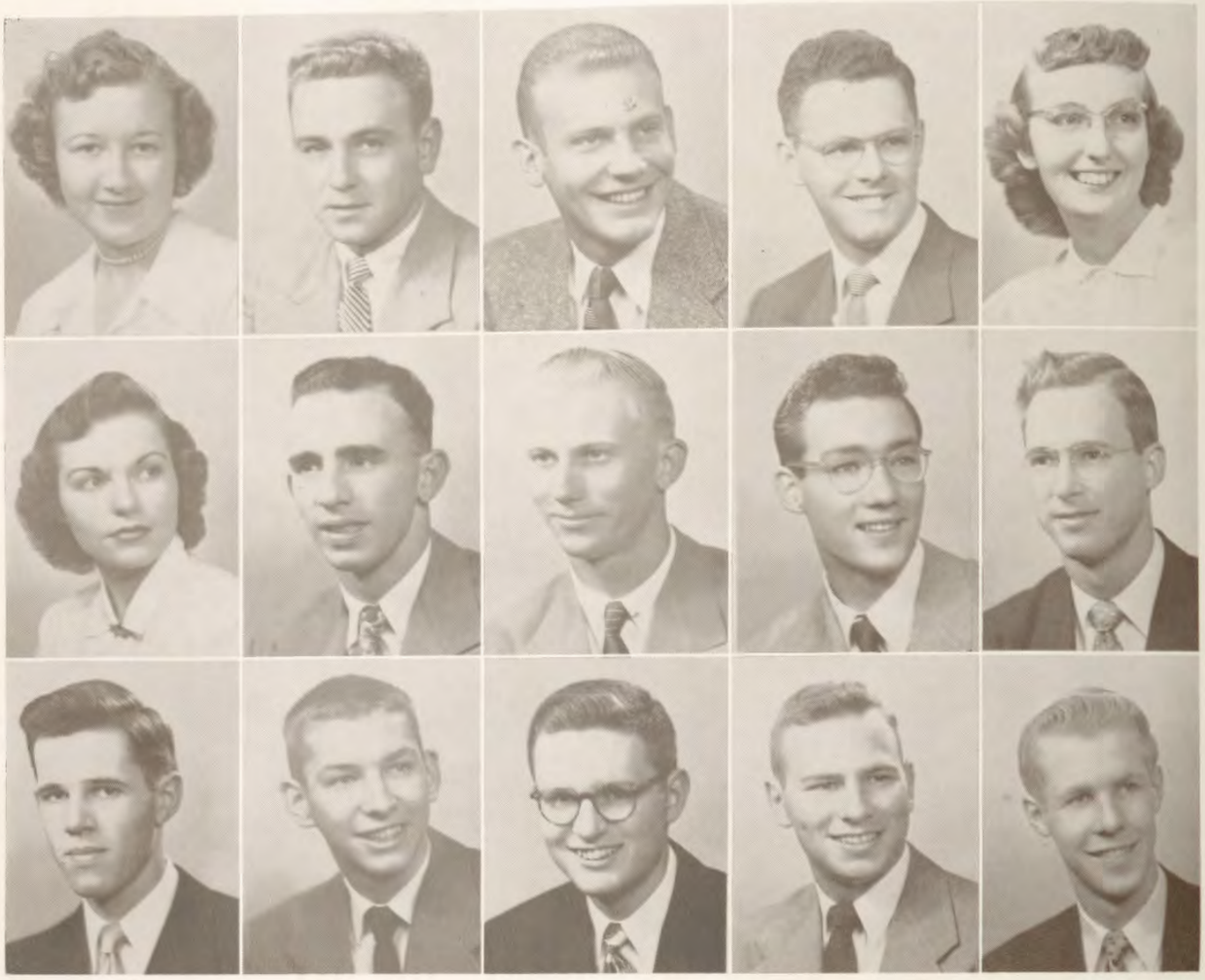

Mary Ellen Myers Charles Neilsen Dave Peden Richard Pettibone Eunice Pettibone

Beverly Richards John Saunder Dick Sauerman Roy Schutz Thomas Sefton

Richard Shannon Robert Shauck James Shaw Richard Sherrick Donald Shilling

CLASS OF 1954

Richard Groff Mary Anne Ross Jack Shively Mary Frances Tucker

CLASS OF 1954

Duane Smith Ronald Smith Carole Stover Lawrence Tirnauer Eloise Tong

Clyde Trumbull Glynn Turquand Nancy Vermilya Waneta Williams Janet Wilson

Beverly Young Allan Zagray Dick George Jim Bloom Robert Eschbach

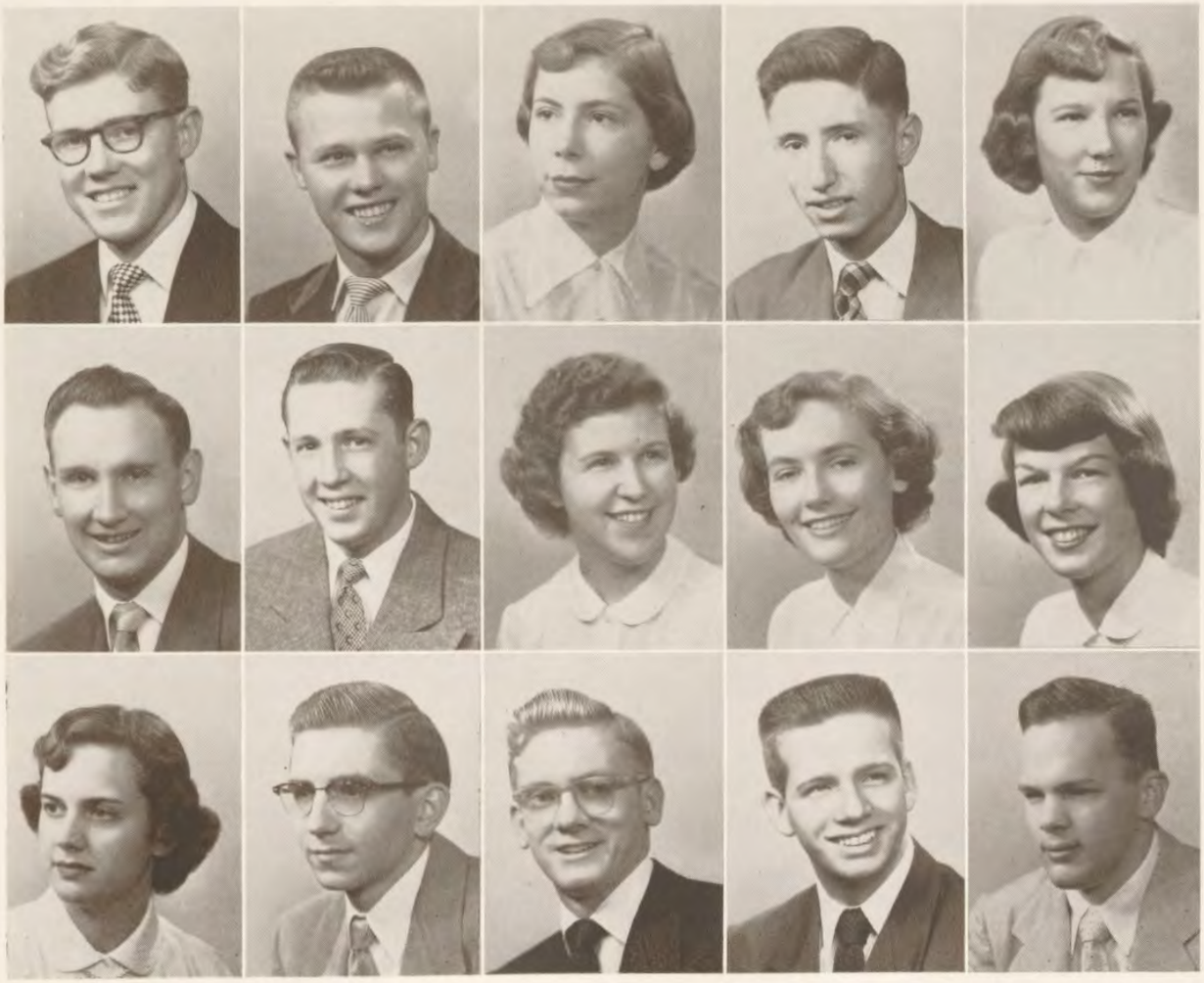

SOPHOMORES

FIRST ROW: Don Rapp, Jerry Lewis, Don Unger, Delbert Waggaman, Richard E. Winkler, Walter White, Edwin Schaad, Kermit Ridgway.
SECOND ROW: June Warner, Beverly Teeler, Bobbie Tompkins, Barbara Pittman, Nancy Stephenson, Janet Mullenix, Marlene Rogos, Janet Morris, Fran Lotty, Lois Waldon, Monta Stursteps, Nita Shannon, Phyllis Royer.

FIRST ROW (seated): Clara Johnson, Bill Goff.
SECOND ROW (seated): Virginia Hill, Pat Kaltenbach, Howard Longmire.
THIRD ROW (seated): Virginia Ford, Barbara Bowman, Kathy Kuhl, Carlos Marrero.
FOURTH ROW (seated): Trudy Moeckel, Martha Miller, Virginia Phillippi, Douglas Maclean, Henry Bielstein.
FIFTH ROW (standing): Roger Dybvig, Lois Beranek, Dorothy Barr, Carole Lincoln, Macel McDermott, Mary Catlin, Richard Glass, John Menke, Nancy Carter, Carol Boyles, Pat Byers, Charma Chapman, Marilyn Jennings, Sara Lawton, Joan Montgomery, Bill Downey.

SOPHOMORES

FIRST ROW: Bill Miller, Bob Fowler, Roy Forsyth.
SECOND ROW: Joyce Prinzler, Jim Beardsley, Mary Wilson, Phil Detamore, Beth Hammon, Bob Fulton, Mary Hatmaker, June Althoff, Sue Hartigan.
THIRD ROW: Fran Holden, Joyce Bowman, Marilyn Hartsook, Bob Arledge, Jim Knipe, Ron Pfouts, Dick German, Bill Hanna, Joe Eschbaugh, Ken Echard, Barbara Hanson, Lou Jenni, Doris Kelk, Pat Tumblin, Sue Donnelly.

SOPHOMORES

FIRST ROW: Don McPherson, Jack Hemskey, Darl Blauser.
SECOND ROW: Don Oglesby, Pat Noble, Jane Beougher, Darrel Davis, Virjean Isherwood, Harvey Smith, Dick Young.

FRESHMEN

FIRST ROW: Pete Anagnoston, Marie Bowman, Shirley Amos, Dora Davis, Lois Andrus, Beverly Coil, Dana Bean, Christy Christ.
SECOND ROW: Florence Gorey, Roy Anthony, Irvin Bence, La Verne Bear, Mary Jane Branson, Kay Bilger.
THIRD ROW: Robert Cole, Virgil Armstrong, Bill Cramer, Luther Cox, Dick Bell, Ann Brentlinger, Ralph Bragg.

FIRST ROW: Dave Warner, Harry Wright, Jim Whipp, Bob Thompson, Bob Wilkinson, Wayne Nelson, Bob Specker, Al Womer, Bob Trempert, Jim Wagner.
SECOND ROW: Mary Jo Westervelt, Betty Pooler, Doris Stibbs, Diane Renollet, Joyce Weisenberger, Thelma Zellner, Nancy Wood, Suzie Wood, Marlene Riegel, Janet Yost, Joan Valentine, Barbara Wolfe, Mary Wagner, Lois Wilson, Joanne Yohn, Amy Zimmerman, Joan Neeley, Pat Smiley, Marjorie Walker.

FRESHMEN

FIRST ROW: Sue Lenhart, Judy Matthias, Ann Pohner, Doris McCracken, Jody Laub, Don Phillips.
SECOND ROW: Lou Riseling, Joanne Kerr, Janet Love, Madelyn Sears, Janet Newman, Mary Lou Stine, Orville Reed.
THIRD ROW: Wade Miller, Sally Steffanni, Phyllis Semerl, Naomi Paullin, Joan Seidehamel, Bob Huesman, Marty Sadler, Annbeth Sommers.
FOURTH ROW: Billy Evans, Rex Sprague, Carol Peterson, Virginia Peck, Martha Myers, Jean Karns, Dot Niemeyer, Sonya Stauffer.
FIFTH ROW: Scott Price, Lynn Larkin, Bill Replogle, John Bullis, Curt Tong, John Stoughton.

FRESHMEN

FIRST ROW: Thomas Donahue, Ben Grant, Bob Long.
SECOND ROW: Mary Jo Hoyer, Peggy Bates, Barbara Klenk, Lola McWherter, Helen Koehler, Eugene Cole, Vandwilla Hackman, Bill Anderson, Elanor Boucher, Kay Briggs, Allan Groman, Jackie Leasure, Jackie Cooper, Amy Horowitz, George Fisher, Major Douglas, Joyce Hickok, Gail Lucas, Bill Lutz, Kay Fulcomer, Jo Anne Gravett, Marilyn Jacobs, Don Edwards.

FRONT: Dave Fisher, Jack Hockensmith, Betty Grimm, Joanne Evans, Mary Hellebrandt, Marilyn Hert.
BACK: Duane Hopkins, Thelma Hodson, Ruth Harner, Jane Guest, John Gardella, Everett Hodapp, Carol Evans, Howard Eberly, Neal Dorsch, Don Grimm.

Sarah Rose, Joyce Thomas, Ruth Whiting, Lois Kaufman, LaRene Morris.

FRESHMAN DAYS

FEATURES

All intellectual improvement arises from leisure; all leisure arises from one working for another.

—Samuel Johnson.

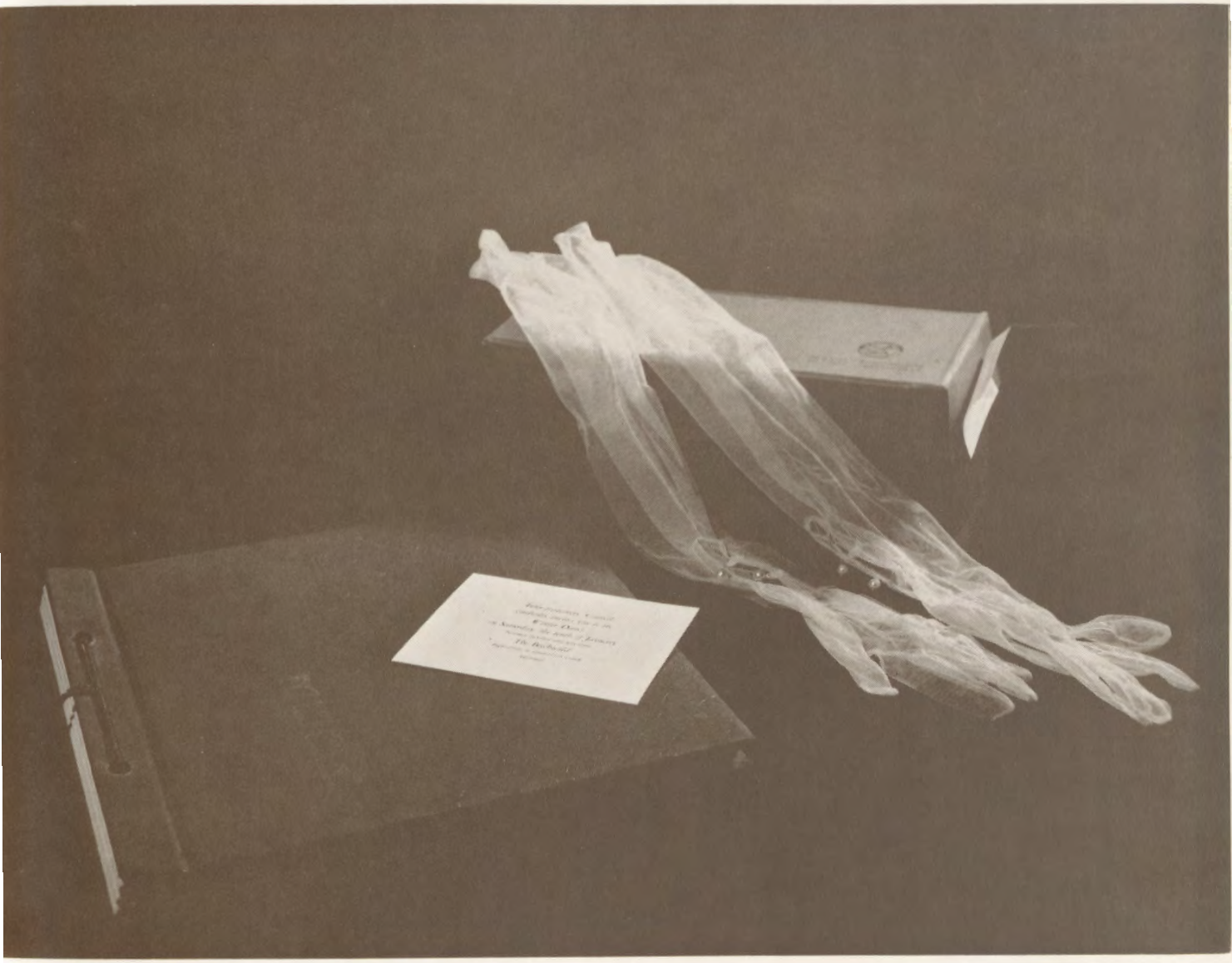

FALL QUEEN

SUE HARTIGAN

FRONT: June Warner, Bobbie Tompkins, Sue Hartigan.
REAR: Joyce Bowman, Lois Queen, Mary Ellen Catlin.

WINTER QUEEN

PATTY PACKER

Bud Yoest surprises the queen.
Anne Tell and Mike Miller were Attendants.

FIRST ROW: Dorothy Barr, Dana Bean, Marie Bowman, Mardell Boyce, Pat Byers.

SECOND ROW: Suzan Donnelly, Betty Harner, Ruth Harner, Sue Hartigan, Marilyn Hartsook.

THIRD ROW: Anne Hathaway, Helen Herwick, Marilyn Jennings, Betty Knight, Jody Laub.

FOURTH ROW: Sara Lawton, Fran Lotty, Janet Love, Mickey McClure, Doris McCracken.

FIFTH ROW: Janet Morris, Janet Mullenix, Betty Pooler, Joyce Prinzler, Beverly Richards.

SIXTH ROW: Joan Sidehammel, Shirley Smith, Anne Tell, Pat Tumblin, Nancy Wood.

SEVENTH ROW: Sue Wood, Amelia Zimmerman.

TEM

Tau Epsilon Mu was organized in 1915. The founders chose purple and gold for their colors and the Talisman Rose as the Club's flower. On the crest there is a scarab—"The Talisman"—or good luck charm, the lamp of learning, and the book, "Everybody's Lonesome," which is also the club's motto.

Officers this year were: Ann Tell, President; Beverly Richards, Vice President; Betty Knight, Secretary; Mardell Boyce, Treasurer; and Pat Tumblin, Chaplain. Helen Herwich is this year's Pan Hellenic Council President, and our representatives are Mickey McClure and Betty Harner.

This year the sorority has been privileged to claim for sponsors, Mrs. Janie Horn and Mrs. Betty Stockton.

FIRST ROW: Jane Beougher, Sally Bodge, Kay Briggs, Martha Calland, Nancy Carter.
SECOND ROW: Jane Catlin, Mary Ellen Catlin, Dora Davis, Miriam Gress, Vandwilla Hackman.
THIRD ROW: Marilyn Hert, Kathleen Kuhl, Pat Lasswell, Cora Lehner, Eldoris McFarland.
FOURTH ROW: Mary Murphy, Janet Painter, Virginia Peck, Dot Purkey, Virginia Phillipi.
FIFTH ROW: Mary Lou Poorman, Lou Ann Riseling, Sarah Rose, Janice Slaybaugh, Clara Stiles.
SIXTH ROW: Mary Anna Wagner.

ΘN

The third oldest sorority, Theta Nu, was started by five girls in 1917. Her colors are purple and white; her flower is the spring violet. The members live up to her motto—"Arter Honorabit," she will honor the arts, for Theta Nuers are found in practically every campus organization. Coeds throughout the year dominated the social calendar. The spring formal was the third weekend in May. Also in May Greenwich said goodby and good luck to the five seniors.

Officers for the year were: Jane Catlin, President; Martha Calland, Vice President; Patricia Lasswell, Secretary; Mary Lou Poorman, Treasurer; Nancy Carter, Sergeant-at-arms; and Janice Slaybaugh, Chaplain. Pan Hellenic Council representatives were Sally Bodge and Mary Lou Poorman. The wonderful and hardworking sponsors were Miss Jean Geis and Mrs. George Hogue.

ΗΦΜ

Thirty years ago Otterbein College saw a new organization come into being—Eta Phi Mu Fraternity. Since then Jonda, as it is better known, has grown and developed into one of the leading social organizations on campus. Blue and gold are the colors. The Edelweiss, a small flower signifying bravery and purity, is the fraternity flower. "Let brotherly love continue" is the motto.

As activity resumed in September, the brothers were happy to see a new gas furnace completely installed in the basement.

When Uncle Sam claimed Prexy-to-be during the summer, Bill Lehman stepped into the President's office, while Duane Frayer became Vice President. Other Officers are: Gary Hunt, Secretary; Dave Erisman, Treasurer.

Advisors for this year are brother Bert Horn and Prof. Robert Hohn.

FIRST ROW: Greg Andreichuk, Dale Andrews, Henry Bielstein, Darl Blauser, Richard Brockett, Elvin Cavanaugh, Richard Dilgard.

SECOND ROW: Roger Dybvig, David Erisman, Allan Farina, Duane Frayer, John Gardella, Richard German, Doyle Greshner.

THIRD ROW: Gary Hunt, Dominick Impastato, Haven Kelly, William Lehman, Roy Logston, Daniel Marinello, Don McPherson.

FOURTH ROW: Leo McPherson, Wayne Nelson, Ronald Pfouts, Mike Phillips, Gene Riblet, Donald Schraitle, Robert Specker.

FIFTH ROW: Robert Thompson, Jim Whipp, Stuart Wilson.

ΛΓΕ

Lambda Gamma Epsilon celebrated its fifth anniversary this year with the honor of being the largest fraternity on campus at the beginning of the school year. Since the founding of the fraternity on January 13, 1948, by Dick Pope and Ford Swigart, the spirit as well as the size has grown around the motto, "Loyalty to God, Brothers, Country, and Otterbein."

The Kingsmen were guided in their activities by advisors Lawrence Frank, L. L. Shackson, and Gordon Woodward. The officers for the year were: Don Shilling, President; Glenn Miller, Vice President; Allan Zagray, Secretary; Don Switzer, Treasurer; Bob Fulton, Pledgemaster; and other officers and committee chairmen.

An outstanding pledge class, the successful series of coeds and dances, and the prospect of soon establishing an alumni association made this year an enjoyable one for the Kingsmen.

FIRST ROW: Irvin Bence, Lynn Bergman, Jim Bloom, Bob Callihan, Don Ciampa, Paul Ciampa.
SECOND ROW: Gene Cole, Bill Cramer, Ross Denton, Louis Driever, Don Edwards, Ken Fogelsanger.
THIRD ROW: Bob Fulton, Everett Hodapp, Dave Kay, Bevan Kimmel, Bill Kinsey, Ken Kohn.
FOURTH ROW: Lynn Larkin, Jerry Lewis, Lloyd Lewis, Bob Long, Howard Longmire, Carlos Marerro.
FIFTH ROW: Arden Mercier, Glen Miller, Bob Moore, Henry Nottingham, Harold Priest, Don Rapp.
SIXTH ROW: Dick Sherrick, Don Shilling, Harvey Smith, Don Switzer, Don Unger, Delbert Waggamon.
SEVENTH ROW: Jim Wagner, Jack White, Dick Winkler, Albert Womer, Allan Zagray.

ΠΒΣ

In the spring of 1908, Otterbein's first fraternity was organized by a group of college men who had joined together for their mutual benefit. Most of the men were staying at the Bailey house at the time, and in order to make more room for themselves they built an annex onto the house. From this they derived their name Annex.

After an especially good year in 1946, and after much planning, Annex bought their present house on Plum and Knox Streets. Since that time this house has been redecorated and modernized through the work of its members and is now a comfortable home.

Officers for the past year were: Bill Lehr, President; Bruce Williams, Vice President; Bill Goff, Secretary; and Bill Downey, Treasurer.

FIRST ROW: Bob Boring, Ed Cherryholmes, Stan Czerwinski, Dave Davis.
SECOND ROW: Bill Goff, Wilber Kirk, Jim Knipe, Don Kolodgy.
THIRD ROW: Bill Lehr, Dick Madison, Bill Miller, Frank Mione.
FOURTH ROW: Kermit Ridgeway, John Sanders, Bob Signet, Glynn Turquand.
FIFTH ROW: Bruce Williams, Duane Yothers, Bill Downey.

ΠΚΦ

Forty-five years ago a group of four men started what has now become Pi Kappa Phi Fraternity. However, when first organized, meetings were held beyond the limits of Westerville and thus the name Country Club was adopted.

From a small beginning, the organization has grown to the point where over five hundred persons have signed the book which registers one's active membership.

During the past school year, the Clubbers enjoyed many social functions not to forget the many general dormitory serenades. Also, they have retained their high athletic supremacy in the intramural field.

Officers for the past year were: Jerry Neff, President; Dick Breza, Vice President; Larry Hard, Secretary; Dale Moyer, Treasurer. Advisors were Prof. James Ray, Prof. Harold Hancock, and Prof. Marion Chase.

FIRST ROW: Bob Arledge, Jim Beardsley, Dick Breza, Bill Cole, Phil Detamore.

SECOND ROW: Ken Echard, Joe Eschbach, Chuck Ferguson, Pete Fields, Frank Freshour.

THIRD ROW: Lowell Foote, Bob Fowler, Charles Funk, Dale Gaiser, Dale Greisemeyer.

FOURTH ROW: Larry Hard, Stan Kagel, Gene Keel, Ron Keim, Bob Laib.

FIFTH ROW: Al Leonord, Ken Martin, Ross Morris, Dale Moyer, Jerry Neff.

SIXTH ROW: Jerry Obenauer, Don Phillips, Jerry Podolak, Dick Reichter, Tom Sefton.

SEVENTH ROW: Jim Shaw, Duane Smith, Ron Smith, Rex Sprague, John Stoughton.

EIGHTH ROW: Jim Vaughn, Lou Wehrman, Jay Welliver, Myron Williams.

ZΦ

In June of 1931, Lakota, or Lambda Kappa Tau, and Delta Beta Kappa, or Cook house, merged to form Zeta Phi.

Zeta Phi is now located at 74 West Main Street, near the main entrance to the campus. We use the Dr. Van Fleet Rose as our official flower, and black, white, and gold as our colors. Our motto is "Union of Purpose," and our official publication is "The Zeta Lion."

Officers for the first semester were: Roland King, President; Jim Heinisch, Vice President; Ollie Lugibihl, Secretary; Tom Miller, Treasurer; Bob Hastings, Social Chairman; Bob Eschbach, Chaplain; Bud Hill, houseman. Second semester officers were: Ed Axline, President; Charles Neilson, Vice President; John Menke, Secretary; Bud Hill, Treasurer; Dave Peden, House Manager. Our loyal advisors were Dr. Michaels and Dr. Boyer.

Pete Anagnoston
Taki Anagnoston
Fred Ashbaugh
Max Bailor
Dick Baum
George Beachler

Ralph Bragg
John Bullis
Wayne Burt
John Byrum
Bill Cain
Christy Christ

Jack Davis
Howard Eberley
Bob Eschbach
Bill Evans
Dave Fisher
Ned Forman

George Freese
Bill Gallagher
Dick George
Jim Gibson
Bob Hastings
Jim Heinisch

Maurice Hill
Duane Hopkins
Harry Howett
Rollie King
Oliver Lugibihl
Pete McClusky

John Menke
Tom Miller
Wade Miller
Al More
Chuck Nielson
Dave Peden

Scott Price
Bill Replogle
Dick Sauerman
Bob Shauck
Ed Schaad
Maurie Schutz

Roy Schutz
Larry Tirnauer
George Tobin
Curt Tong
Dave Warner
Ralph Wileman

Bob Wilkinson
Bud Yoest

Row 1, down
Chuck Beadle
Walter Connard
Bill Molter
Bill Yaeger

Row 2, down
Dave Brown
Neal Dorsch
Bob Penrod

ΣΔΦ

Although not the oldest fraternity on campus, Sigma Delta Phi enjoys a prosperous and interesting history. When five undecided freshmen joined together in 1919, they formed the eleventh secret organization of Otterbein. In 1930, they adopted their present Greek letters and in 1933 merged with Alps, to give us the largest alumni group to this day.

With the outbreak of World War II, our entire membership was taken into service and we lost our house on University Ave. After peace was restored, the Sphinx reassembled and moved to East Lincoln Street, and in 1949, moved to their present house at 36 West Home Street.

Officers for this year were: Robert Penrod, President; Chuck Beadle, Vice President; Bill Molter, Secretary; Wally Conard, Treasurer.

INTERFRATERNITY WINTER DANCE

Typical Warner mug . . .

You don't say?

That cavorting songstress!

Tea for two . . .

Family portrait.

Smart aleck!

ATHLETICS

Not less than two hours a day should be devoted to exercise.

Letter to T. M. Randolph, Jr.,
Thomas Jefferson

MECHANICAL
CHAMPS
BOWL TROPHY
PRESENTED BY
MOTOR CITY
PETROLEUM
COLLEGE

HARRY EWING
Athletic Director & Football Coach

FOOTBALL

SEASON RECORD

Otterbein		Opponents
6	Ohio Wesleyan	53
26	Hiram	13
6	Oberlin	34
32	Kenyon	14
12	Wilmington	20
13	Marietta	31
19	Capital	20
21	Muskingum	48

FIRST ROW: Jackson, McCormick, Fowler, Obenauer, Keel, Mione, Phillips, Freese, Axline, Reed.

SECOND ROW: Coach West, Zaveson, Belcher, Foreman, Barber, Reichter, Hastings, Stoughton, Shively, Barckhoff, Coach Ewing.

THIRD ROW: Coach Mickey, Arledge, Huesman, Howett, Cain, More, Tong, Forsyth, Fields, Walburn, Mgr. Jones.

FOURTH ROW: Miller, Schaad, Brockett, Kriel, Ruh, Trauth, Walker, Bullis, Moore, Beam, Mgr. Andreichuk.

BASKETBALL

SEASON RECORD

Otterbein		Opponents
72	Denison	74
95	Kenyon	70
78	Muskingum	90
73	Ohio Wesleyan	82
94	Wooster	99
73	Heidelberg	78
67	Capital	87
92	Hiram	89
70	Akron	72
74	Ohio Northern	79
88	Oberlin	74
107	Wilmington	89
71	Heidelberg	74
78	Ohio Wesleyan	92
79	Wilmington	67
76	Capital	86
104	Ohio Northern	102
83	Denison	76

RICHARD WEST
Head Basketball Coach

FIRST ROW: Dale Andrews, Dick A. Winkler, Fred Ashbaugh, Tom Miller, Chuck Ferguson, Jim Heinisch.

SECOND ROW: Bill Gallagher, Gerry Wirth, Don Hagan, Dick Ruh, George Beachler, Clyde Trumbull.

FRONT: Jody Laub, Nancy Woods, Nita Shannon.

REAR: Lloyd Lewis, Taki Anagnoston, Ralph Wileman.

CHEERLEADERS

INTRA-MURAL OFFICIALS

Dick Moomaw, Dale Andrews, Don Jones, Bill Gallagher.

BASEBALL

FIRST ROW: Dick Brockett, Gene McClusky, Jake Jacoby, Leslie Foor, Dick Termeer.

SECOND ROW: Ed Axline, Chuck Ferguson, Al More, Bud Hill, Frank Mione, Howard Longmier, John Wiggins, Bob Fowler.

THIRD ROW: Vernon Feen, Max Mickey, Dick Ruh, Dick Sauerman, Al Farina, Pete Fields, Coach Dick West.

Coach West and Ruh talk shop.

The mighty three— Pitchers that is.

VARSITY "O"

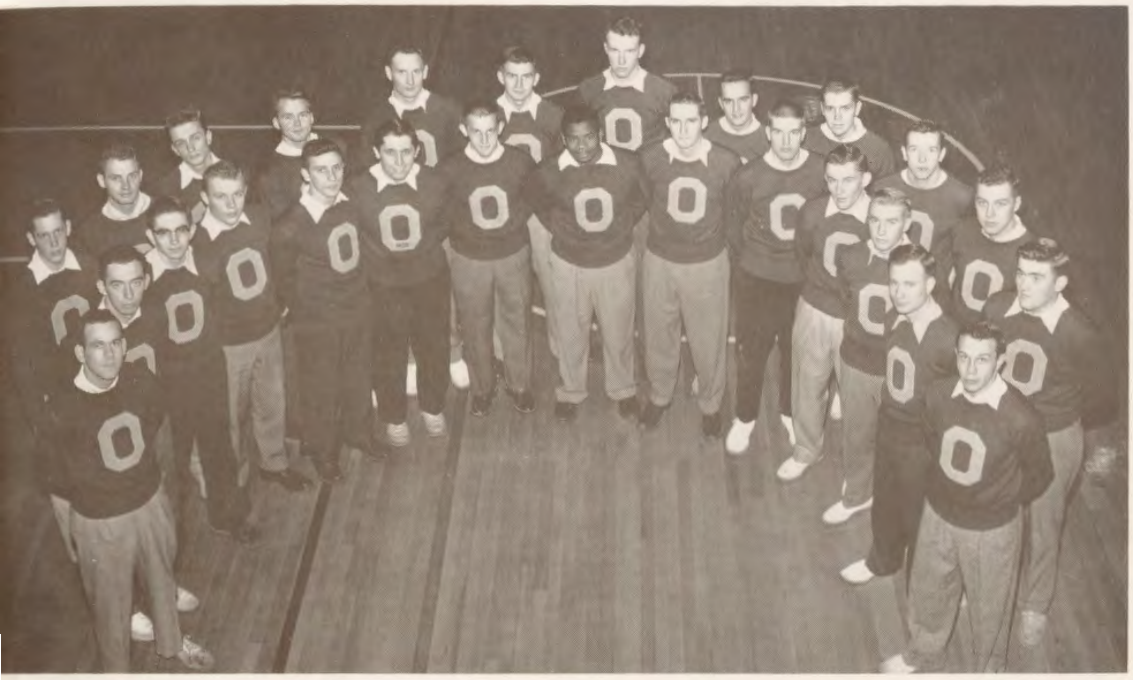

FIRST ROW: Maurice Hill, Al More, Al Zagary, Bob Arledge, Frank Mione, Gregory Andreichuk, Ed Axline, Pete Fields, Chuck Ferguson, George Beachler, Ned Forman, Ross Morris, Bill Lehman, Gene Keel.

SECOND ROW: Glynn Turquand, Dale Andrews, Gary Hunt, Dick Winkler, Clyde Trumbull, Elmer Yoest, Don Hagan, Tom Miller, Gene McClusky, Dick Brockett, Gene Riblet, Jerry Neff.

The Varsity "O" is an organization composed of about 50 members, who have received recognition from the athletic department for participation in any varsity sport.

In the fall the members can be seen in their letter sweaters selling hot dogs, cokes, and coffee during each home football game. They conduct the freshman activities, including Scrap Day and the selling of beanies. The freshman boys soon learn to respect these Varsity "O" boys, since they may end in the creek if they don't. In February, it is the custom of the organization to elect a winter homecoming princess who reigns at the basketball game and Homecoming Dance which the organization sponsors after the game. This group has been advised throughout the year by Dick West.

LEFT TO RIGHT: Bob Fowler, Ross Morris, Hank Nottingham, Allan Zagray, Bob Arledge.

TRACK

FIRST ROW: Dot Laub, Sarah Krick, Miss JoAnne Van Sant, Club Mascot—Chi.
SECOND ROW: Mike Miller, Lenore Rosselot, JoAnne Leaverton, Lois Benton, Virjean Isherwood, Gloria Howard, Jean Reed, Anne Tell, Eleanore ZumBansen.
THIRD ROW: Betty Knight, Nita Shannon, Martha Miller, Miriam Gress, Martha Calland, Joyce Anglin, Dot Purkey, Bernadine Hill, Suzanne Dover, Carol Stover, Marilyn MacDonald, Marilyn Day, Fran Holden, Miss Jean Geis, Evelyn Mujais, Eloise Tong.

W.A.A.

The primary aim of this organization is to provide planned recreation, not just for the few who are skilled in a variety of sports, but for all who show interest in it. This organization was called the Women's Recreation Association, but ten years ago its name was changed to the present form, the Women's Athletic Association.

The W. A. A. has set up a program which provides for board and association meetings each month, an intramural program in every sports which is offered to the women of this college, and for programs of dance, outings, and campus coeds. The inter-collegiate sports grew out of the intramural and individual programs. The intramural program offers class, sorority, and individual competition. New members are initiated twice a year on the basis of securing 100 points in the participation of sports.

WOMEN'S

As the bow is bent

A Cincinnati pose

SPORTS

A "fall" sport—hockey

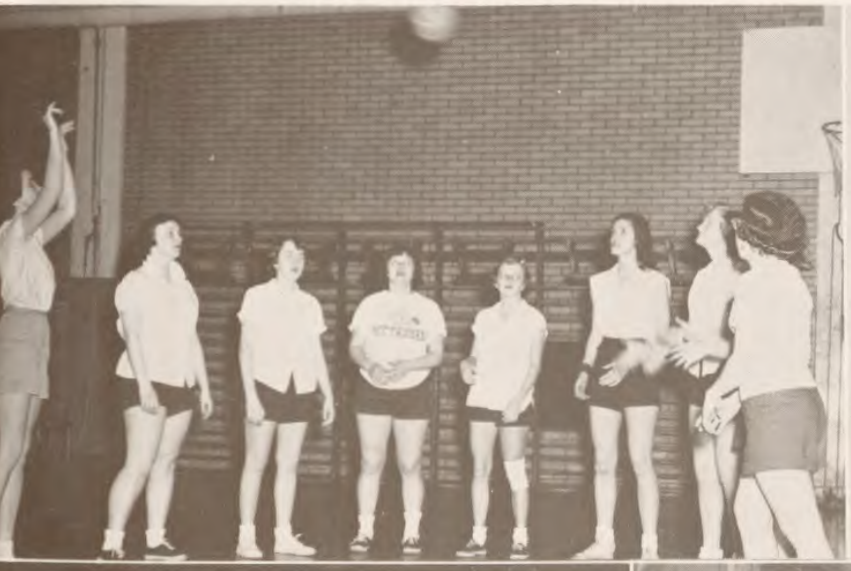

ACTIVITIES

All life is activity, and joy is the normal accompaniment of that activity.

Zur Diatetik der Seele,
Feuchtersleben

The Student Prince

MUSIC ORGANIZATIONS

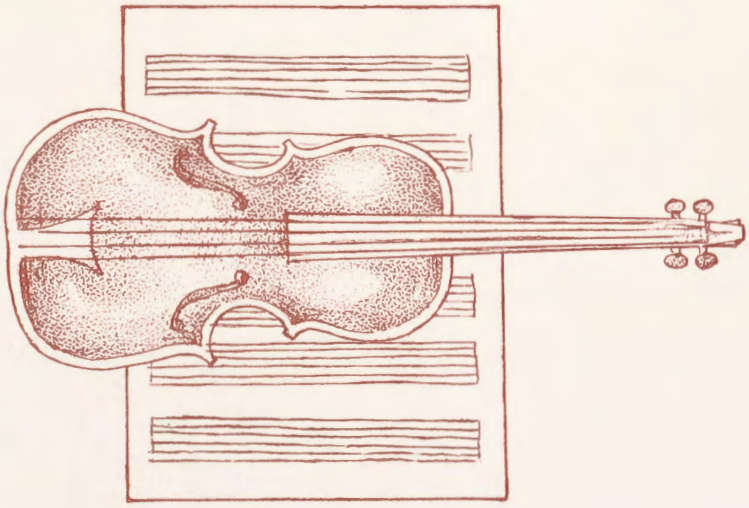

Music plays an important role on Otterbein's campus. The Band provides entertainment and adds zest and vigor to all home football and basketball games. Concerts by all the organizations are delightful spots in the busy campus calendar.

The students spend long hours practicing for the tours and special concerts in which the glee clubs, Choir, Band and Brass Choir participate. The students in the chapel and church choirs give their time and talent to provide religious music. Members of all the groups joined with the dramatics department to produce the *Student Prince* in May.

In today's complex life we can be happy for the enjoyment and relaxation found in the appreciation of good music. Our organizations are the embodiment of these values.

WOMEN'S GLEE CLUB

Women of Otterbein have been singing as an organized group since about 1888. The Glee Club as it is today was organized by Professor A. R. Spessard in 1918. It consisted of twenty-one members. The club has made many tours throughout the years, but in 1940 the practice was discontinued, and no tour was made until 1947 when Professor Robert Hohn replaced Professor Spessard.

During the last couple of years the Club has sung for chapel programs and participated in the Christmas festivals. Besides these activities an annual home concert is usually given in the spring.

This year the Women's Glee Club went on tour through southern Ohio.

The officers for this year have been: Eleanor Tomb, president; Jean Reed, secretary; JoAnn Leaverton, treasurer; and Shirlie Dennis, business manager.

FIRST ROW: Dorothy Barr, Mickey McClure, Charma Chapman, Sarah Krick, Shirlie Dennis, Nevart Chorbajian, Darleen Jenkins, Lois Fisher, Mary Wilson, Carolyn Hooper, Jo Ann Leaverton, Anne Hathaway.

SECOND ROW: Dorther Purkey, Jody Laub, Marie Bowman, Amy Zimmerman, Patricia Gibson, Suzie Wood, Janet Yost, Jackie Cooper, Marlene Riegel, Jane Guest, Eleanor Zum Banson, Anne Pohner, Doris McCracken, Prof. L. L. Shackson.

THIRD ROW: Nita Horner, Elanor Boucher, Miriam Gress, Betty Wolfe, Martha Calland, Barbara Pittman, Mary Jane Branson, Pat Tumblin, Thelma Zellner, Jackie Leasure, Thelma Hodson, Mardell Boyce, Sally Bodge, Virginia Phillippi.

FOURTH ROW: June Althoff, Mary Myers, Bernadine Hill, Beverly Teeter, Lois Waldron, Jean Gerber, Jean Karns, Diane Renollet, Doris Stibbs, Carol Boyles, Betty Grimm, Beverly Schutz, Jean Reed, Eleanor Tomb.

FRONT: Sonya Stauffer, Wayne Fowler, Ruth Whiting, Marilyn Hert.
FIRST ROW: Mary Jo Westervelt, Joanne Valentine, Pat Tumblin, Ben Grant, Betty Pooler, Luther Cox, George Sherman, Ralph Bragg, Bill Lutz, Jim Wagner, Larry Hard, Louis Driever, Bob Laib.
SECOND ROW: Kermit Ridgeway, Don Grimm, Dot Purkey, Bernadine Hill, Gene Cole, Betty Harner, Barbara Pittman, Charles Eversole, Dora Davis, Nancy Carter, Anne Tell.
THIRD ROW: Jackie Cooper, Joanne Yohn, Rex Sprague, Rodger Dybvig, Al Groman, Jack White, Laverne Bear, Joyce Bowman, Prof. Westrich.

BAND

In 1931 a new musical organization, the band, was formally recognized on campus. Until that time there had been a band but it did not have uniforms and it was not included in the college catalog. However, in 1931 Professor Spessard succeeded in getting uniforms for the band, and in establishing it as a part of the college curriculum.

The band serves as three units; a marching band for football season; a pep band for basketball games, and a concert band. The concert band is one that functions all year; presenting two concerts a year.

FRONT ROW: Prof. Shackson, Glenn Miller, Louie Driever, Don Oglesby, Harvey Smith, Ed Axline, George Freese, Don Ciampa, Roy Logston, Bill Kinsey.

MIDDLE ROW: Bob Dunham, Maurie Schutz, Oliver Lugibihl, Howard Hemmerly, Bill Lehman, Bob Hastings, Myron Williams, Kermit Ridgeway, Ken Fogelsanger.

BACK ROW: Irv Bence, Lowell Foote, Dave Kay, Dick Sherrick, Roy Schutz, George Fisher, Jim Beardsly, Lynn Bergman, Henry Bielstein, Pete Fields.

MEN'S GLEE CLUB

In 1909 sixteen men under the direction of Frank J. Ressler made a concert tour. And in 1915 the group reorganized, this time for singing, under the baton of Arthur Spessard, who continued until L. Lee Shackson took over in 1947.

Activities of the club for the year are the usual traditional ones of participating in chapel programs, giving various concerts and participating in May Day activities and Commencement programs. The highlight of the year was a tour through eastern Ohio and western Pennsylvania beginning on February 15.

A CAPPELLA CHOIR

FRONT ROW: Donna Good, Joyce Weisenberger, Mary McCoy, Marty Saddler, Barbara Davis, Beverly Richards, Mary Ann Wagner, Evelyn Stump, Sally Hall, Janet Painter, Marlene Rogas, Lola McWherter.
SECOND ROW: Dora Davis, Ann Beth Summer, Betty Harner, Marilyn Jacobs, Mary Ann Charles, Mary Alice Holmes, Ruth Harner, Peggy Bates, Delores Koons, Helen Herwick, Ann Yost, Macel McDermot.
THIRD ROW: Ron Smith, Albert Womer, Major Douglas, Jack Hockensmith, Allan Zagray, Jim Wagner, Bob Warner, Don Edwards, Ted Kelly, George Sherman.
FOURTH ROW: Dave Brown, Bill Goff, Bob Eschbach, Ralph Bragg, Norm Hansen, Joe Eschbach, Dave Erisman, Howard Longmire, Luther Cox, Wayne Fowler.

The A Cappella Choir of Otterbein College was organized in 1947-48 season. Since that time the group has grown in size and competency and the sixth year of activity was a most successful one.

The choir participated in the High School Day activities, sang in Chapel several times, presented a Christmas concert, sang for Ohio Ministerial Convention at Memorial Hall in Columbus, Ohio. In the spring the choir toured northern Ohio and Michigan for eight days. Other activities were a spring home concert and the production of "Student Prince," in collaboration with other organizations. At the close of the season the choir assisted in the commencement and graduation programs.

The Choir Tour

BRASS CHOIR

The Otterbein Brass Ensemble is the youngest musical organization on the campus. It was formed in 1947 by Professor Cramer and David Wakser.

The Brass Ensemble is what the name implies—an ensemble made up of brass instruments. The history of brass ensembles can be traced back to medieval times when they were used in churches as a part of the services and played an equal part with vocal choirs.

The ensemble presents two different types of musical programs. One type is arranged for high school assembly programs and the other is of a more religious nature.

LEFT TO RIGHT: Bob Laib, Louis Driever, Paul Ciampa, Lawrence Hard, Rex Sprague, Barbara Pittman, Allan Zagray, Ann Tell, Laverne Bear, Joyce Bowman.

CHAPEL CHOIR

FIRST ROW: Bill Goff, Norman Hansen, Bob Eschbach, Allan Zagray.

SECOND ROW: Betty Harner, Barbara Davis, Donna Good, Mary Alice Holmes.

THIRD ROW: Helen Herwick, Ann Yost, Delores Koons, Janet Painter, Marlene Rogos.

FOURTH ROW: Joe Eschbach, Howard Longmire, Dave Erisman, Don Edwards, Ted Kelley.

CHURCH CHOIR

FIRST ROW: Miriam Gress, Betty Drake, Caroline Brentlinger, Bernadine Hill, Mary Ann Charles, Darlene Jenkins, Janet Painter, Evelyn Stump, June Althoff, Barbara Pittman, Prof. Shackson, director.

SECOND ROW: Mrs. Cooper, Mary Catlin, Dora Davis, Amy Zimmerman, Jean Karnes, Joyce Bowman, Jean Gerber, Jackie Cooper, Carole Boyles, Jane Guest, Helen Koehler, Lola McWherter, Carole Peterson, Suzie Dover.

THIRD ROW: Henry Bielstein, Lynn Bergman, Ken Martin, Bill Kinsey, Albert Womer, Allan Zagray, Ted Kelley, Roy Logston, Dave Kay, George Fisher, Duane Hopkins, Bob Myers, Don Edwards, Wayne Nelson.

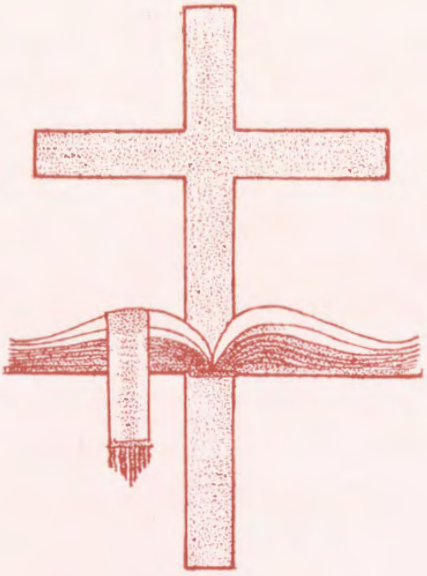

RELIGIOUS ORGANIZATIONS

An old Latin proverb states that, "A man who is without religion is like a horse without bridle." Religion is surely a true and just guide to everyday life. The college officials have administered the affairs of Otterbein since its beginning in the light of this faith. Practices of our religious organizations, chapel programs, and classes in religion bear the stamp of religious importance at Otterbein.

Religion in Life Week is a yearly high point in campus activity. The YWCA, YMCA, Youth Fellowship, Life Work Recruits, Sunday College Forum, and the various prayer groups meet at various times during the week. Each of these render their own special service to the campus.

Religion is not limited to meetings and special services, however. Professors often reveal teaching of the Divine in classes from the Science Hall to Lambert Music Hall. Our life would certainly be incomplete without this bridle.

Bill Kinsey, Bob Myers, Shirlie Dennis, Virginia Phillipi, Dr. Jesse Engle, Paul Ciampa, Bob Callihan, Betty Knight, Jim Bloom, Jack Hemskey, John Swank.

C.C.A.

This association has three main activities; planning a Religious Empasis Week, promoting student Christian projects, and sponsoring of the All Campus Holiday worship programs.

Shirlie Dennis and Bob Myers acted as co-chairmen this year, with Virginia Phillipi as secretary, Bill Kinsey as treasurer, and Dr. Engle as faculty advisor.

YOUTH FELLOWSHIP

Sunday evening meetings provide fellowship and worship for students of all faiths.

Y.W.C.A.

The Young Women's Christian Association has always been active in the social and spiritual life on the campus. When this association was organized, it began with 35 members, and now has grown to 125 active members.

Activities on this campus sponsored by the Y. W. C. A. are the Big and Little Sister period, the Freshman Talent Show, the "Y" Mixer, the White Gift Service, the International Festival, and the May Day Morning Breakfast. The girls also helped with the Thanksgiving, Christmas, and Easter services, and the "Y" bookstore. And this year the Y. W. C. A. also cooperated with the Red Cross in non-campus activities, having one project a month. The aims of the Y. W. C. A. are definitely helpfulness and spiritual uplift.

LEFT LINE: Marilyn Day, Marilyn MacDonald, JoAnn Leaverton, Martha Calland, Gloria Howard, Virginia Phillipi, Nevart Chorbajian.

RIGHT LINE: Shirlie Dennis, Beth Hammon, Eloise Tong, Jane Catlin, Donna Goode, Fran Holden, Jean Reed, Glada Kingsbury.

BACK ROW: Eleanor Tomb, Janet Wilson, Alice Carlson, Betty Knight, June Warner, Pat Kaltenbach.

LEFT LINE: Martha Miller, Bev Teeter, Lou Riseling, Katherine Briggs, Amy Zimmerman, Dana Bean, Thelma Zellner, Betty Pooler, Mary Hellebrandt.

RIGHT LINE: Helen Koehler, Mardell Boyce, Mary Lou Stine, Sally Steffanni, Bev Coil, Marilyn Hert, Betty Grimm.

BACK ROW ONE: Diane Renollet, Cora Lehner, Mary Wagner, Naome Paullin, Joan Seidehamel, Phyllis Simerl.

BACK ROW TWO: Trudy Moeckel, Doris Stibbs, Margie Walker, Janet Yost, Marlene Riegel, Joanne Kerr, Suzie Wood, Thelma Hodson, Gail Lucas, Lois Andrus.

LEFT LINE ONE: Evelyn Stump, Miriam Gress, Mary Jo Westervelt, Joanne Gravett, Joyce Thomas, Ann Lenhart, Lola McWherter, Mickey McClure.

RIGHT LINE ONE: Janet Newman, Shirley Smith, Kay Bilger, Marie Bowman, Doris McCracken, Jody Laub, Joan Neeley, Mickey DeWine.

LEFT LINE TWO: Mary Jane Bransen, Eleanor Boucher, Ruth Whiting, Jane Guest, Joan Evans, Judy Mathias.

RIGHT LINE TWO: Nancy Wood, Ann Brentlinger, Mary Jo Hoyer, Jackie Cooper, Anne Pohner, Janet Love.

BACK ROW ONE: Martha Myers, Joyce Prinzler, Joanne Yohn, Madelyn Sears, Barbara Klenk, Joyce Weisenberger, Sonya Stauffer, Barbara Wolfe, Ruth Harner, Mary Ann Charles.

BACK ROW TWO: Carol Evans, Jean Karns, Virjean Isherwood, Charlotte Cramer, Mary Frances Tucker, Carol Peterson, Lois Kauffman, LaRene Morris, Bev Schutz, Dot Niemeyer, Annbeth Sommers, Pat Smiley, Joyce Hickok, Jackie Leasure, Virginia Peck, Dora Davis.

MID-WEEK PRAYER GROUP

LEADER: Jim Bloom.
PIANO: Virginia Miller.
FIRST ROW: Elanor Boucher, Ted Selgo, Virginia Ford, Darlene Jenkins, Bob Long.
SECOND ROW: Phyllis Royer, Carol Peterson, Don Oglesby, Barbara Bowman, Donna Sniff.
THIRD ROW: Don Skelton, Eleanor Kinsey, Bill Kinsey, Jack Hemskey, Lola McWherter.
FOURTH ROW: Dick Glass, Al Groman, Waneta Williams, Helen Koehler.

This organization is part of the Campus Christian Association. In recent years the Mid-week Prayer Group has taken over the responsibility of publicity for the Religious Emphasis Week activities sponsored by the Campus Christian Association.

On every Wednesday evening this organization provides Bible study and prayer for the students who would like to attend.

LIFE WORK RECRUITS

SPEAKER: John Swank.

FIRST ROW: David Kay, Allan Zagray, Elanor Boucher, Jim Bloom, Bill Kinsey, Eleanor Kinsey, Jane Catlin, Paul Ciampa, Jack Hemskey.

SECOND ROW: Lola McWherter, Vandwilla Hackman, Helen Koehler, Don Oglesby, Darleen Jenkins, Bob Long, Martha Myers, Jean Karns, Janice Slaybaugh, Bob Callihan, Bob Myers, Don Ciampa.

THIRD ROW: Jerry Lewis, Bob Sherman, Dr. Jesse Engle, Patsy Childress, Virginia Miller, Lois Waldron, Virginia Ford, Esther Granger, Waneta Williams.

About twenty-five years ago, several students and faculty members realized the need for an organization at Otterbein to present and clarify the characteristics and opportunities in the growing field of Christian vocations.

The organization, meeting weekly, has adhered to the purpose of its foundation by presenting programs which make use of student participation, guest faculty and outside speakers, and audio-visual aids. It has provided an opportunity for ministerial, missionary, and other students studying for Christian professions to become better acquainted and to understand more clearly the fields of vocation they plan to enter.

This year Life Work Recruits have been very active and have sent out several deputation teams to such cities as Marion and Fostoria, Ohio.

SUNDAY COLLEGE FORUM

TOP: STANDING: Prof. John Wells.
FIRST ROW: Jean Karns, Lou Riseling, Dora Davis, Shirley Amos, Mary Wilson, Barbara Pittman, Don Grimm, Esther Granger, Darleen Jenkins.
SECOND ROW: Irvin Bence, Bill Anderson, Mary Ann Charles, Bob Myers, Thelma Hodson, Beverly Teeter, Kay Fulcomer, Helen Herwick, Bevan Kimmel.
BOTTOM: STANDING: Paul Ciampa.
FIRST ROW: Mary Ellen Catlin, Martha Myers, George Sherman, Joanne Yohn, Carol Peterson, Bob Callihan, Janice Slaybaugh, David Kay, Virginia Phillippi.
SECOND ROW: Miriam Gress, Don Ciampa, Don Switzer, Mary Jo Hoyer, Ted Kelly, Amy Zimmerman, Jane Catlin, Bill Lutz.

Sunday College Forum is the college Sunday School class for all Evangelical United Brethren students. It is not limited to just this one denomination, however, but welcomes students from all churches. Open discussion of topics of student interest after a period of prayer and devotion provides some lively talk. Prof. John Wells has been advisor this year.

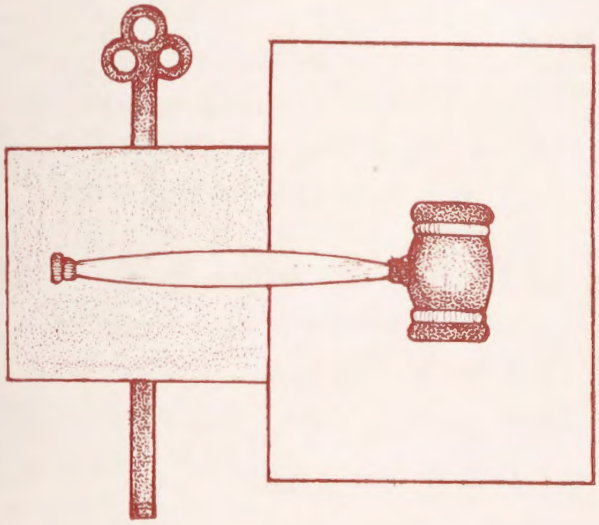

CAMPUS CLUBS

If we could visit the Debate Club we would find the never ending battle between affirmative and negative going just as strong as ever. The Art Club would be making posters and W. O. B. C. would be transmitting on its few mighty watts. Lively discussions of historical subjects, business practices, or home management hover in the respective meetings of the International Relations Club, the Business Club, and the Home Economics Club.

The clubs are work organizations promoted and maintained by the departments in order to further a student's education outside the classroom. Some amount of actual practice in the respective fields is desired for membership.

These clubs are of no small importance to students. They bring the student into actual contact with practical problems where he can first test the theories obtained in the classroom.

I. R. C.

The International Relations Club recognizes the fact that the allotted time in the classroom is not sufficient for the presentation of topics of world interest. The membership is open to all interested students who attend two consecutive meetings. Otterbein belongs to a long chain of colleges that possess chapters of International Relations Clubs.

This year the meetings primarily have featured outside speakers of international interest and open discussion periods. The club meets twice a month in the Philomathean room in the Administration Building.

STANDING: Prof. David Burks.
SEATED BY ROWS: Lynn Larkin, Nancy Stevenson, Prof. Paul Frank, Dale Gaiser; Beverly Coil, Janice Slaybaugh, Shirley Amos; Pat Lasswell, Gary Hunt, Glada Kingsbury.

DEBATE CLUB

FROM LEFT AROUND TABLE: Sally Hall, Dorothy Miles, Shirley Smith, Jim Gibson, Prof. Grissinger, Helen Herwick, Bob Long, Lois Fisher, Nita Shannon, Beth Hammon, Peggy Bates.

SECOND ROW: John Bullis, Jerry Lewis, Duane Hopkins, Major Douglas.

BUSINESS CLUB

FIRST ROW: Mrs. Marjorie Crossley, Macel McDermott, Lois Queen, Pat Kaltenbach, Charma Chapman, Marilyn Jennings, Frances Heinisch, Lenore Rosselot, Joyce Hickok, Barbara Wolfe, Anne Liesmann.

SECOND ROW: Dr. Ralston Scott, John Byrum, Maurice Hill, Barry Birner, Dick Saurerman, Jack Davis, Wallace Conard, Scott Price, Dick George, Bill Cain, Gene Cole, Bill Cole, Dick Moomaw, Dick A. Winkler, Dale Moyer, Jim Knipe.

Highlights of this year's activities have been: the Otterbein Invitational Tournament on December 13, 1952, which drew nineteen Schools from Ohio, Michigan, and West Virginia, the Men's State Debate Tournament, the Women's State Debate Tournament, the Kent State Debate Tournament, the Wooster Direct clash, the Denison Warm-up, and the Pi Kappa Delta National Tournament at Kalamazoo, Michigan. Mr. Grissinger, Beth Hammon, and Jim Gibson represented Otterbein at the national meeting.

During the fall of 1951 a group of Otterbein business students, realizing the necessity of knowledge of actual business practices, organized the Otterbein Business Club. Since the time of the organization many prominent speakers have appeared before the club to speak on subjects related to the business profession.

Officers for the year 1952-1953 were Tom Miller, president; Bill Cain, vice-president; Lenore Rosselot, secretary; and Anne Liesmann, treasurer.

W. O. B. C.

The campus radio station operates every evening on school days and late Saturday night. A varied program of news, music, worship, and sports keeps the evening radio fan well pleased with W. O. B. C.

Ted Kelly guided station activities this year as station manager. Nancy Carter served as program director. A complete renovation of facilities by engineers Roy Logston and John Gardella has simplified the one-too-complicated system. After their many long hours of toil finding and fixing trouble can now be done swiftly and efficiently.

FRONT, left to right: Roy Logston, Duane Frayer, Ted Kelly, Bob Myers.
REAR: John Bullis, Ken Fogelsanger, John Gardella, Nancy Carter, Prof. James Grissinger.

SEATED: Dominick Impastato, Nancy Carter, Kermit Ridgway.
STANDING: Dick Dilgard, Henry Bielstein, Kalman Bergen, Bob Sherman.

ALPHA RHO TAU

SITTING: Lois Beranek, Mrs. Lillian Frank, Sally Steffanni, Joyce Naftzger, Lois Waldron, Monta Stursteps, Darleen Jenkins.
STANDING: Karol Knobloch, Carlos Marrero, Jackie Cooper, Ralph Wileman, Bill Replogle, Barbara Lemley.

Alpha Rho Tau is a fairly young organization on the campus, having been founded in the fall of 1945. The membership is open to all art majors and minors. The purpose of the organization is to further art appreciation on the campus as well as sponsor activities for the benefit of its members. Mrs. Paul Frank is the advisor.

Home Economics Club was formed with the purpose of furthering interest in home economics. Club activities this year included a coed taffy pull, Towler Silver display, flower arrangement demonstration, picnic and attendance at two home economics conferences.

Officers for the year were: Patty Packer, president; Suzanne Dover, vice-president; Anne Hathaway, secretary; and Jean Thompson, treasurer.

HOME ECONOMICS CLUB

SITTING: Anne Hathaway, Suzanne Dover, Jean Thompson, Patty Packer, Miss Helen Mettler, Mary Ellen Murphy, Mary Alyce Holmes.
STANDING: Mary Hellebrandt, Phyllis Simerl, Cora Lehner, Katherine Briggs, Susan Donnelly, Mary C. Myers, Joan Montgomery, Beverly Dodd, Eloise Tong, Dot Barr, Mary Ellen Myers, Lola McWherter, Helen Koehler.

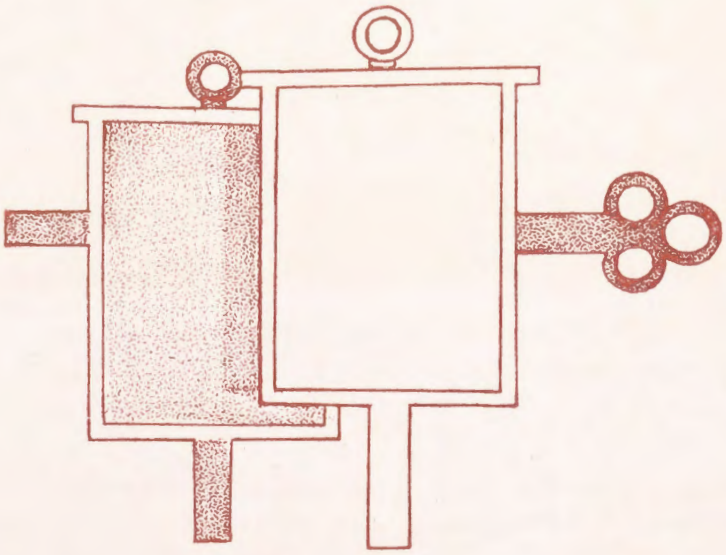

HONORARY ORGANIZATIONS

Students who excel in their field of work at Otterbein are able to belong to one of the six national honorary fraternities. Alpha Epsilon Delta, pre-medical fraternity; Phi Alpha Theta, history fraternity; Phi Sigma Iota, romance language and literature society; Pi Kappa Delta, forensic fraternity; Sigma Zeta, scientific fraternity; and Theta Alpha Phi, dramatics fraternity, add both honor and prestige to Otterbein and her students.

In addition to the national groups we have a local counter part to Phi Beta Kappa, national scholarship fraternity, in our Torch and Key. Students chosen for Who's Who are recognized both on and off campus. An equal honor is membership in Cap and Dagger or Quiz & Quill.

A position on the following pages is one cherished by each person. This is Otterbein's hall of scholarship and leadership.

PI KAPPA DELTA

FRONT: Mary Ann Hawk, Dorothy Miles, Beth Hammon, Prof. James Grissinger, Sally Hall.
REAR: Helen Herwick, Don Shilling, Jim Gibson, Ted Kelly.

The Ohio Epsilon Chapter of Pi Kappa Delta has been one of the outstanding organizations on campus since its origination in 1942. It has well represented the national forensic fraternity for students qualifying in oration, debate, interpretive reading, and extemporaneous speaking.

During the school year Pi Kappa Delta sponsors an invitational debate tournament for colleges in this area. Other prominent events include the annual breakfast for members, and the official initiation of new members in the spring.

Officers for this year: Helen Herwick, president; Ted Kelly, vice-president; and Dorothy Miles, secretary-treasurer.

ABOVE, left to right: Prof. Marion Chase, Joe Shumway, Lloyd Lewis, Mary Lou Poorman, Sally Hall, Helen Herwick, Bill Lehman, Gus Preston, Ken Kohn, Bob Dunham, Sally Bodge, Bob McMullen, Dee Koons, Nita Shannon, Evelyn Stump, Don Skelton, Nancy Carter, Dorothy Miles.

CAP AND DAGGER

The dramatic organization of Otterbein was organized in 1926. This year, Cap and Dagger produced a fall Homecoming play, "Winterset"; three one-act plays with an all-Freshmen cast; a May Day production, "Student Prince", in conjunction with the choir; and the Commencement play, "The Heiress."

Since 1947 a student production has been produced each year. "The Bat" was produced this year with Lloyd Lewis chosen as the student director.

The officers for this year have been: Lloyd Lewis, president; Bob Dunham, vice-president; Evelyn Stump, secretary; and Ken Kohn, treasurer.

Bob Moore as "The Bat"
Scene from "Winterset"

ABOVE, left to right: Bob Dunham, Mary Lou Poorman, Bob McMullen, Sally Bodge, Lloyd Lewis, Evelyn Stump, Prof. Marion Chase.

THETA ALPHA PHI

This is a national organization which actually is a rather inactive group, however it is an honor to belong. The organization works largely through Cap and Dagger.

During the past year, Theta Alpha Phi helped officially with the Fall Homecoming play "Winterset", and held two initiations, one in December and the other in the spring.

This past year, Mary Lou Poorman served as president, and Sally Bodge as secretary.

Dr. Robert Price, Shirlie Dennis, Jim Shaw, Lois Benton, Gary Hunt.

QUIZ AND QUILL

Quiz and Quill has as its purpose to stimulate among students the special interest in English and to awaken among members of the club a broader appreciation of the most worthwhile in modern literature, and to foster among them any special talent for creative writing.

Phi Alpha Theta, National History Society, was founded in 1921 with the purpose of recognizing excellence in the study of history. The organization arranges for speakers for its meetings, and often sponsors speakers jointly with other groups. In addition, one meeting is held each semester for the initiation of new members.

PHI ALPHA THETA

Prof. David Burks, Jim Shaw, Patty Packer, Pat Lasswell, Lenore Rosselot, Carolyn Brown, Jean Reed, Bob Sherman.

Dan Marinello, Prof. Charles Botts, Mike Phillips, Ollie Lugibihl, Max Bailor, Bill Lehman, Tom Sefton, Duane Smith.

ALPHA EPSILON DELTA

A successfully established honorary organization on the campus today is the national honorary medical fraternity. Highlight of the year was the banquet with Mr. Setterfeld of Ohio State University, national president of Alpha Epsilon Delta, as speaker. Officers for this year were: Oliver Lugibihl, president; Carol Decker, secretary; and Dan Marinello, treasurer.

PHI SIGMA IOTA

Phi Chapter of Phi Sigma Iota, National Honorary Romance Language Society, was founded at Otterbein in 1933 by Dr. A. P. Rosselot. The purpose of the group is to study the literature and life of Spain, France, Italy, Portugal, and Rumania. Formal initiation is held each fall for the new members who were elected the previous spring.

Prof. Gilbert Mills, Jack Overcash, Prof. Carolyn Bretlinger, Pat Lasswell, Miriam Gress, Gary Hunt, Jean Reed, Sally Bodge.

BUILDERS OF THE

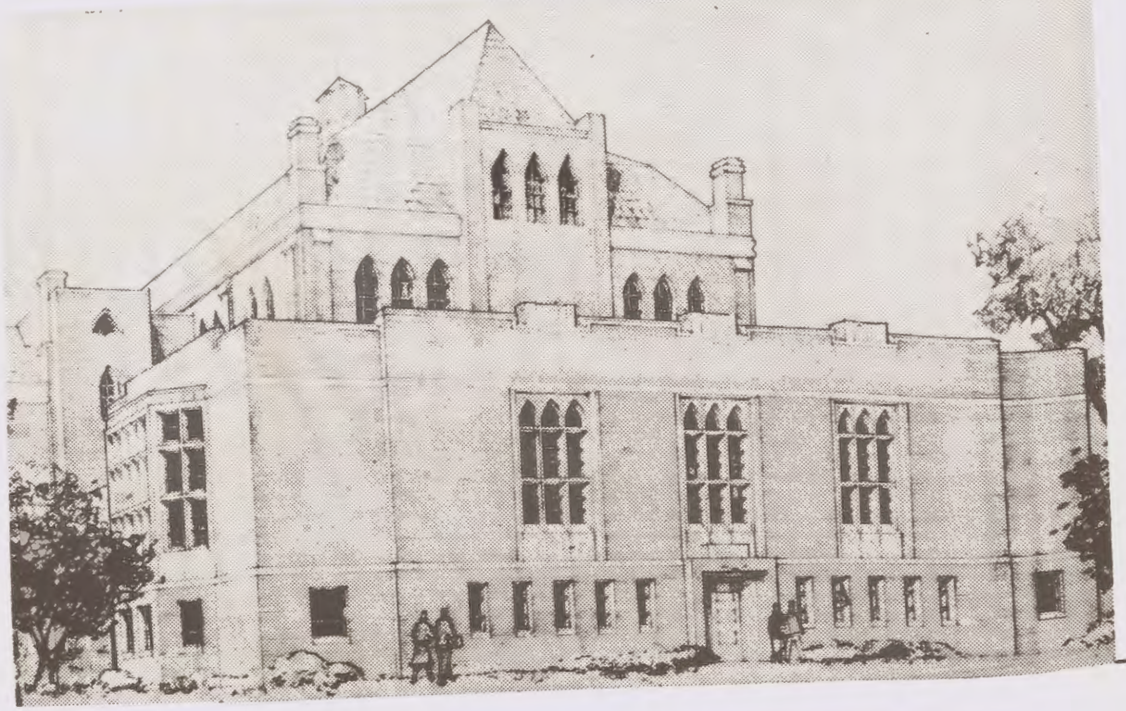

Columbus

Construction

Company

NEW COLLEGE LIBRARY

Call AD 8967

348 North High Street

Columbus, Ohio

Established 1887

Williams Grill

RESTAURANT

FAMOUS CANDIES

WILLIAMS ICE CREAM

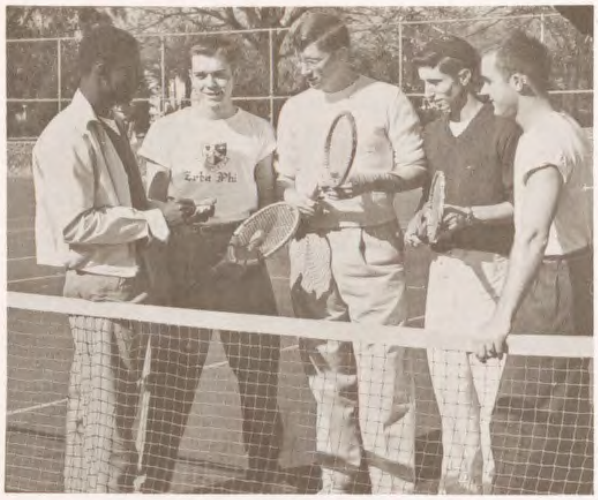

Compliments of

TOM GLASS

L. G. BALFOUR CO.

1826 N. High

Columbus, Ohio

Thanks For Your Patronage

SKA-TEEN

E. College Ave.

Westerville, Ohio

ELLIOTT–COOPER

INSURANCE AGENCY

39 N. State St. Phone 2-2335

WESTERVILLE, OHIO

FOR FUN AND FELLOWSHIP

SKATING

FOR

ALL

AGES

HUHN'S

Westerville, Ohio

COMPLIMENTS

SCHNEIDER'S MARKET

Incorporated

Westerville, Ohio

Protect and Beautify Your Pavement With J-16

For Free Estimate
call or write

Blacktop Maintenance Co.

1396 King Avenue Columbus 12, Ohio KI-7790

WHAT DOES A COLLEGE GIRL WANT IN A JOB?

Many of your friends have found the answer working as a Service Representative at the telephone company.

Come in and talk it over.

THE OHIO BELL TELEPHONE COMPANY

HUX MOTORS

STUDEBAKER

Ph. 2-3546 38-40 Main Street

HOME SAVINGS COMPANY

Home Savings pays 3% interest on all savings accounts.

FRATERNITY
AND
SORORITY ACCOUNTS

5 South State Street
Westerville, Ohio

YOUR FACE

IS MY

FORTUNE

Caricature by—Papin

FR 2-4934

We Buy We Supply

ATLAS LINEN

and

INDUSTRIAL SUPPLY

171 N. Grant Ave.

Columbus, Ohio.

TUSSEY'S RESTAURANT

Home Cooked Meals

Reasonable Price

Fine Food

E. College Ave.

THE CARDINAL RESTAURANT

"Good Place To Eat"

10 State St.

Your Friendly Down Town Store

BROWNIE'S MARKET

Groceries—Meats—Frozen Foods
Fresh Fruits and Vegetables

12 E. Main St. Westerville 2-4124

FARNLACHER

Jewelers

Expert Repairing

Clocks and Watches

Corner of State and Main St.

For Sororities and Fraternities

Sweat Shirts

Wind Breakers

Hats

Wool Jackets

Favors

Programs

COLLEGE CRAFTER CO.

Box 773

Springfield, Ohio

COMPLIMENTS OF

BEECHWOLD

Luncheons

Dinners

Private Catering

For All Occasions

Columbus, Ohio

CANTON ENGRAVING

Service & Quality

OUR COMPLETE SERVICE WILL SOLVE YOUR YEARBOOK PROBLEMS.

Layout

Art

Production

Photography

Engravings

Electrotypes

THE CANTON ENGRAVING & ELECTROTYPE COMPANY

410 3RD. STREET S.E., CANTON, OHIO

Compliments Of

KILGORE, INC.

Westerville, Ohio

Manufacturers of

- TOY CAP PISTOLS
- PAPER CAPS
- PLASTIC HOUSEWARES
- COMMERCIAL PYROTECHNICS

THE PROFESSIONAL MEN OF WESTERVILLE

HORACE W. TROOP
Attorney
36½ N. State St.
FR. 2-2366

WILLIAM M. GANTZ
Doctor of Dental Surgery
15 W. College Ave.
FR. 2-2162

RAYMOND L. JENNINGS
Medical Doctor
74 N. State St.
FR. 2-2321

SYDNEY N. LORD
Medical Doctor
133 S. State St.
FR. 2-2103

ROY E. METZ
Attorney
36½ N. State St.
FR. 2-2366

HARRY M. NEUMAN
Physician
16 S. State St.
FR. 2-2341

THOMAS PRINGLE
Doctor of Dental Surgery
74 N. State St.
FR. 2-2249

DALE E. PUTNAM
Medical Doctor
74 N. State St.
FR. 2-2321

ELLSWORTH REESE
Doctor of Optometry
14 E. College Ave.
FR. 2-2367

JAMES A. RUMBAUGH
Doctor of Dental Surgery
2½ N. State St.
FR. 2-2219

HENRY F. SCATTERDAY
Physician
14 E. College Ave.
FR. 2-2151

WALTER M. STOUT
Medical Doctor
74 N. State St.
FR. 2-2321

JOHN R. VAGNIER
C.P.A.
36½ N. State St.
FR. 2-2366

OUR PATRONS

Alumni and Trustees who have shown an interest in this Sibyl and have contributed to its support.

Mr. and Mrs. David W. Allaman
136 Odlin Drive
Dayton 5, Ohio

Mr. and Mrs. Robert B. Bromeley
Box 14
Bradford, Pa.

Homer D. Cassel, M.D.
1459 Little York Rd.
Dayton 4, Ohio

Mrs. F. O. Clements
111 North West St.
Westerville, Ohio

Irvin L. Clymer
20640 Audette Ave.
Dearborn, Mich.

A. D. Cook, M.D.
338 Waterolick
Dayton, Ohio

Mr. and Mrs. Vance E. Cribbs
Franklin, Ohio

Dr. Joseph Eschbach
410 River Lane
Dearborn, Mich.

Miss Pat Fischer
Main Street
Warsaw, Ohio

Dr. E. N. Funkhouser
138 W. Washington St.
Hagerstown, Md.

Mabel E. Gardner, M.D.
129 S. Main St.
Middletown, Ohio

Hal W. Goodman
Lucasville, Ohio

Dr. Ross A. Hill
211 Ardmore Drive
Middletown, Ohio

Delbert S. Mills
83 Avondale Ave.
Columbus, Ohio

F. M. Pottenger, M.D.
Pottenger Sanatorium
Monrovia, Calif.

Mrs. W. Grant Scott
54 W. Park St.
Westerville, Ohio

John Thomas, Jr.
701 Luzerne Ave.
Johnstown, Pa.

OTTERBEIN COLLEGE

WESTERVILLE, OHIO

A liberal arts college specializing in individual guidance to students both in educational and personal problems.

OPENINGS IN AIR FORCE R. O. T. C.
Degrees B.A., B.S., B.Mus., B.Mus. Ed.,
B.S. in Nursing and A.G. E. (Two-year degree)

Courses in Arts and Sciences, Elementary and Secondary Education, Secretarial, Business Administration, Radio, Journalism, Speech, Dramatics, Physical Education, Engineering, Home Economics, Music and Art.

For Information Write:

F. J. Vance, Director of Admissions, Otterbein College
Westerville, Ohio

Shop Phone	Evenings	Residence Phone
FA. 9754	GA. 6355	FE. 1163

STAR ROOFING COMPANY

ROOFING AND TINNING
SHEET METAL WORK
FREE ESTIMATES

*The company that remodeled the church and has been maintaining the roofs of Otterbein College for many years.

CHAFFIN & WILLIAMS
Owners

890 WILSON AVENUE
Columbus 6, Ohio

OUR PARENTS

These are the parents who have shown an interest in this Sibyl and have contributed to its support.

C. Wm. Anderson
Mr. and Mrs. Archie Barr
Mr. and Mrs. H. E. Bates
Mrs. Hazel M. Baum
Mr. and Mrs. Samuel Paul Bear
Mr. Herman Bergen
Mr. and Mrs. Willard C. Bodge
Mr. and Mrs. George R. Bowman
Mr. and Mrs. Wm. Bowman
Mrs. Howard R. Brentlinger
Alice George Brown
Mr. and Mrs. Doug Byers
Mr. and Mrs. Kenneth Byrum
Mr. and Mrs. George N. Calland
Mr. and Mrs. W. H. Catlin
Mr. and Mrs. Elvin H. Cavanagh
Mr. and Mrs. Arshag Chorbajian
Mr. and Mrs. Donald N. Ciampa
Mr. and Mrs. C. W. Cramer
Mr. and Mrs. Albert Dauch
George W. Dewine
Mrs. Harold DeWitt
Stephen P. Douglas
Mrs. Kenneth T. Dover
Mr. and Mrs. W. W. Driever
R. E. Edwards
Mr. and Mrs. Jas. A. Evans
Mr. and Mrs. A. E. Farina
Mr. and Mrs. Narman Feenberg
Mr. and Mrs. Jay D. Ferguson
Mr. and Mrs. L. A. Fogelsanger
Mr. and Mrs. C. E. Freshour
W. E. Gallagher
William F. Geissler
Mr. Otis German
Mr. and Mrs. James W. Gibson
Mr. and Mrs. W. Dwight Goff
Mr. and Mrs. Roy Grimm
Mr. and Mrs. Wm. H. Hackman
Mr. and Mrs. Howard N. Hagan
Mr. and Mrs. Carl N. Hansen
Mr. and Mrs. Merl W. Harner
Ralph E. Hastings
Dr. and Mrs. E. T. Hellebrandt
Mr. and Mrs. Walter Hickok
Mr. and Mrs. James F. Hodson
Mr. and Mrs. Albert Hooper
Lee Horner
Dr. E. Horowitz
Mr. and Mrs. Mark W. Howett
G. C. Huggins
Mrs. Lowell Hunt
Carl R. Jackson
Mr. and Mrs. Sherman Johnson
Mr. and Mrs. Charles Kelk
Mr. and Mrs. Kenneth Kimmel
James L. Knipe
Mr. and Mrs. William Kuhl
Mrs. D. R. Laib
W. H. Lawton
Mr. and Mrs. John H. Lehman
Mr. and Mrs. Paul C. Lehr
W. M. Lemley
Mr. and Mrs. C. E. Leonard
Mr. and Mrs. Forest Longanbach
J. F. Lotty
Mr. and Mrs. Alvin C. Lugibihl
Mr. and Mrs. Wm. R. Lutz
Henry McClusky
Mr. and Mrs. J. E. McCormick
Mr. and Mrs. Albert McGovern
Mr. and Mrs. Miles C. McWherter
A. H. Miles
Mr. and Mrs. Clarence F. Miller
Mr. and Mrs. Lee G. Miller
Mr. and Mrs. Earl Moore
Mr. and Mrs. Joseph S. Mujais
Mr. and Mrs. W. L. Mullenix
Mr. and Mrs. Ewald Nelson
Mr. and Mrs. Virgil Noble
Mr. and Mrs. A. W. Obenauer
Mr. and Mrs. George A. Packer
Albert Peterson
Mr. and Mrs. Wm. H. Phillippi
Mr. and Mrs. M. Podolak
Carl F. Pooler
Mrs. M. M. Poorman
Mr. and Mrs. Lincoln C. Price
Mr. and Mrs. Ray C. Queen
Mrs. Evelyn Reed
Mr. and Mrs. William Reed
Mr. and Mrs. A. C. Schraitle
Albert Schutz
E. E. Schutz
Mr. and Mrs. Jos. Seidehamel
Mr. and Mrs. Carl Shannon
Mr. and Mrs. E. J. Sherman
Mrs. Bertha Sherrick
Mr. and Mrs. Willis Shilling
Mr. and Mrs. Leonard S. Signet
Mr. and Mrs. Howard E. Smith
Mr. and Mrs. Yoland Stauffer
Alice L. Stibbs
Mr. and Mrs. Carl C. Sumner
David A. Taggart
Mr. and Mrs. H. A. Termeer
I. A. Thompson
Roy Thompson
Mr. and Mrs. E. R. Tomb
Mr. and Mrs. David Trauth
Mr. and Mrs. Walker Tumblin
Mr. and Mrs. Robert E. Vaughn
Mr. and Mrs. J. H. Vermilya
Perry D. Waggamon
Mr. and Mrs. Harold Wagner
Mr. and Mrs. H. W. Warner
Mr. and Mrs. Robert Westervelt
Mrs. Ruth Whipp
Dr. M. J. W. White
Mr. and Mrs. R. E. Wileman
Mr. and Mrs. Earl Wilkinson
Everett W. Winkler
Mr. and Mrs. G. R. Wright
Mr. and Mrs. Powell Yaeger
Mr. and Mrs. F. W. Yoest
Mr. and Mrs. S. H. Yost
Mr. and Mrs. S. K. Zaveson
Mr. and Mrs. Paul ZumBansen

STUDENT INDEX

— A —

Allton, George
Althoff, June....60, 88, 125, 131
Amos, Shirley....62, 138, 140
Anagnoston, Pete....62, 107
Anagnoston, Taki....52, 107, 115, 150, 154
Anderson, William Owen....65, 138
Andreichuk, Gregory....52, 99, 112, 117
Andrews, Dale....27, 52, 99, 113, 115, 117, 154
Andrews, Theodore
Andrus, Lois....62, 135
Anglin, Joyce....41, 92, 119
Anthony, Roy....62
Arledge, Bob....60, 105, 112, 117, 118
Armstrong, Virgil....62
Ashbaugh, Fred....41, 107, 113
Axline, Joseph Edward....27, 112, 116, 117, 127

— B —

Bailor, Max Alfred....29, 107, 149
Baker, John L., Jr.
Barber, Roy Ross....112
Barckhoff, James....112
Barr, Dorothy....59, 94, 125, 143
Bassett, Lowell D....37
Bates, Peggy Ann....65, 90, 128, 141
Baum, Richard....37, 107
Beachler, George A....37, 107, 113, 117
Beadle, Charles....41, 108
Beadle, Ruth
Beam, Cletus....41, 112
Bean, Dana....62, 94, 135
Bear, Laverne....62, 92, 130
Beardsley, James....60, 105, 127
Beckley, Jerry Slater
Belcher, Earl W....112
Bell, Richard Allen....62
Bence, Irvin....62, 101, 127, 138
Benton, Lois....52, 92, 119, 148
Beougher, Jane....61, 96
Beranek, Lois....59, 86, 143
Bergen, Kalman....142
Bergman, Lynn Arthur....52, 101, 127, 131
Bielstein, Henry....59, 99, 127, 131, 142, 157
Bilger, Kay....62, 90, 135
Billman, Robert Edward
Birner, Barry....52, 141
Bishop, Lawrence
Bishop, Richard
Black, Bernard L.
Blauser, Darl Eugene....61, 99
Bloom, James Martin....57, 101, 133, 136, 137
Bodge, Sally....52, 96, 125, 146, 147, 153, 157, 159
Boehm, Erma L....41, 88
Boring, Robert Steele....29, 103, 155
Boucher, Elanor Mae....65, 88, 125, 135, 136, 137
Bowman, Barbara Ann....23, 59, 88, 137
Bowman, Joyce....27, 60, 70, 88, 130, 131
Bowman, Marie....62, 94, 125, 135
Boyce, Mardell Janice....52, 94, 125, 135, 158
Boyles, Carol....59, 92, 125, 131
Bragg, Ralph Emerson....62, 107, 126, 128
Branson, Mary Jane....62, 125, 135
Brentlinger, Ann....62, 135
Breza, Richard E....41, 105
Briggs, Kathryn Irene....65, 96, 135, 143
Brockett, Richard....52, 99, 112, 116, 117
Brown, Carolyn Jane....29, 88, 148, 150
Brown, David....108, 157
Brown, Richard Melvin
Bullis, John Hayden....64, 107, 112, 141, 142
Burke, Dix Barron
Burns, Scotty
Burt, Wayne....29, 107
Byers, Pat....59, 94
Byrum, John Kenneth....107, 141

— C —

Cain, Bill....41, 107, 112, 141
Caldwell, Alice Wilson....90, 154
Caldwell, Bruce
Calland, Martha....41, 96, 119, 125, 134
Callihan, Robert G....34, 101, 133, 136, 138, 154
Carlson, Alice....27, 52, 90, 134, 153
Carter, Nancy C....59, 96, 126, 142, 148
Cassley, Thomas
Castle, Richard T.
Catlin, Eleanor Jane....37, 96, 134, 136, 138, 153,
Catlin, Mary Ellen....59, 70, 96, 131, 138
Cavanagh, Elvin....99
Chapman, Charma....59, 90, 125, 141
Charles, Mary Ann....27, 82, 90, 128, 131, 135, 138
Cherryholmes, Edward....52, 103
Childress, Patsy....52, 136
Chorbajian, Nevart....52, 90, 125, 134
Christ, Christy....62, 107
Ciampa, Donald....101, 127, 136, 138
Ciampa, J. Paul....26, 37, 101, 130, 133, 136, 138
Ciminello, Robert....29
Clark, Richard
Clymer, Helen
Coberly, Helen....34

STUDENT INDEX

Coil, Beverly Joyce....62, 92, 135, 140
Cole, Eugene....65, 101, 126, 141
Cole, Robert....52, 62
Cole, William....105, 141
Collins, Frederick....52
Conard, Wallace....53, 108, 141
Conley, James Harvey....
Cooper, Jacqueline Sue....65, 92, 125, 126, 131, 135, 143
Corkwell, Shirley....53, 92
Cox, Luther Allen....62, 126, 128
Cramer, Charlotte Anne....62, 92, 135
Cramer, William Perry....101
Czerwinski, Stanley....29, 103

— D —

Dauch, Nancy Ellen....
Daugherty, Robert N....
Davis, Darrel....61
Davis, David....53, 103
Davis, Dora....62, 96, 126, 128, 131, 138
Davis, Jack D....42, 107, 141
Day, Marilyn..20, 42, 67, 86, 119, 135, 151, 153
Decker, June Carol....29, 92, 151
Dennis, Shirley....34, 90, 125, 133, 134, 148, 153, 157
Denton, Ross....42, 101
Detamore, Phil....27, 60, 105
DeVore, George....
DeWine, Mickey....92, 135
DeWitt, John Gammill....
Dilgard, Richard....42, 99, 142, 158
Dodd, Beverly Joan....53, 83, 90, 143
Donahue, Thomas Reed....65
Donnelly, Susan....60, 94, 143
Dorsch, Neal....66, 108
Douglas, Major S....65, 128, 141
Dover, Suzanne Carol....53, 86, 119, 131, 143
Downey, Bill....59, 103
Drake, Elizabeth....37, 131, 159
Driever, Louis....53, 101, 126, 127, 130
Dunham, Bob....34, 127, 147, 148
Dybvig, Roger....59, 99, 126

— E —

Eberley, E. Howard....66, 107
Echard, Kenneth F....60, 105, 157
Edwards, Donald C....65, 101, 128, 131
Edwards, Nancy....
Pages 184 to 192—Otterbein Student Index....
Elberfield, Mary Elizabeth....
Erisman, David Owen....53, 99, 128, 131, 157
Eschbach, Joseph....27, 60, 105, 128, 131, 154
Eschbach, Robert....57, 107, 128, 131
Etling, Jeanne....135
Evans, Carol....66, 86, 135
Evans, Joanna....66, 86, 157
Evans, William Lee....64, 107
Eversole, Charles....53, 126, 150

— F —

Farina, Allan....53, 99, 116
Farris, Harold....
Feen, Vernon....116
Feenberg, Harry....
Ferguson, Chuck....42, 105, 113, 116, 117
Fields, Lawrence P...53, 105, 112, 116, 117, 127
Fisher, David....66, 107
Fisher, George....65, 127, 131
Fisher, Lois....42, 92, 125, 141
Fogelsanger, Kenneth....34, 101, 127, 142, 159
Foor, Leslie....116
Foote, Lowell....105, 127
Ford, Virginia....59, 88, 136, 137
Forman, Ned....107, 112, 117
Forsyth, Leroy....60, 112
Fowler, Robert....60, 105, 112, 116, 118
Fowler, Wayne M....126, 128, 159
Frayer, A. Duane....34, 99, 142
Freese, George....107, 112, 127
Freshour, Frank....105
Fulcomer, Kay June....65, 138
Fuller, Mrs. Cleora....
Fulton, Robert....60, 101
Funk, Charles....105

— G —

Gabriel, Mary Thomas....
Gaiser, Dale Eugene....105, 140
Gallagher, William....107, 113, 115
Galloghy, Richard Eugene....
Gardella, John Kerr....66, 99, 142
Garner, Forest M....
Garrabrant, S. Clifton....
Gayton, Samuel....
Geissler, Jean....37, 90
George, Richard Edward....57, 107, 141
Gerber, George E....42
Gerber, Jean....43, 90, 125, 131
German, Richard Johnston....60, 99
Gibson, James....53, 107, 141, 145, 157
Gibson, Patricia....53, 88, 125
Glass, Richard....59, 137
Goff, William John....59, 103, 128

STUDENT INDEX

Good, Donna....90, 131, 134, 155
Gorey, Florence....62
Graham, Jeanne....43, 90
Grandstaff, Doyt Jay....
Granger, Esther R....29, 88, 136, 138
Grant, Benjamin George....65, 126
Gravett, JoAnne....65, 86, 135
Greshner, Doyle Eugene....99
Gress, Miriam....53, 96, 119, 125, 131, 135, 138, 157
Griesmeyer, Dale Edward....53, 105
Grimm, Betty Ellen....66, 92, 125, 135
Grimm, Don V....66, 126, 138
Groff, Richard....57
Groman, Allen Oliver....65
Guest, Jane....66, 86, 125, 131, 135
Gullet, Lillian B....86

— H —

Hackman, Vandwilla Elvia....65, 96, 136
Hagan, Donald....113, 117
Hall, Sally....53, 88, 128, 141, 145, 148
Hammon, Beth....60, 86, 134, 141, 145, 157
Hancock, Dean L....
Hanna, William....60
Hansen, C. Norman....128, 131
Hanson, Barbara Sue....60, 90
Hard, Lawrence L....26, 30, 105, 126, 130
Harner, Elizabeth....43, 94, 126, 128, 131, 153
Harner, Ruth Ellen....27, 66, 94, 128, 135
Hartigan, Sue....60, 70, 94, 154
Hartsook, Marilyn Louise....60, 94
Hartzell, Dwight D....154
Hassenpflug, Earl C....
Hastings, Bob....53, 107, 112, 127, 155
Hathaway, Artha Anne....53, 94, 125, 143
Hatmaker, Mary....60, 92, 158
Hawk, Mary Anne....92, 145, 153
Heinisch, Frances....43, 86, 141
Heinisch, James....37, 107, 113, 131
Hellebrandt, Mary....66, 88, 135, 143
Hemmerly, Howard....127
Hemskey, Jack....61, 133, 136, 137
Hert, Marilyn....66, 96, 126, 135
Herwick, Helen....34, 94, 128, 131, 138, 141, 145, 146, 151, 153
Hickok, Joyce Ellen....65, 135, 141
Hill, Bernadine....53, 88, 119, 125, 126, 131
Hill, Maurice D....53, 107, 116, 117, 141
Hill, Virginia Ann....27, 59, 86
Hockensmith, Darrell Jackson....66, 128
Hodapp, Everett J....66, 101
Hodson, Thelma Jean..27, 66, 90, 125, 135, 138
Hogue, Albert J....
Holden, Fran....60, 86, 119, 134
Hollis, Kenneth....54
Holmes, Mary Alice....43, 128, 131, 143
Hooper, Carolyn Ruth....43, 92, 125
Hopkins, Duane Lee....66, 107, 131, 141
Horner, Nita....54, 92, 125
Horowitz, Amy Judith....65, 92
Howard, Glen....37
Howard, Gloria....86, 119, 134, 155
Hawes, James....
Howett, Harry L....54, 107, 112
Hoyer, Mary Jo....65, 92, 135, 138
Huelf, Douglas Eugene....
Huesman, Robert....64, 112
Huggins, Charlayne....43, 86
Hughes, William Allen....
Hunt, Gary....34, 99, 117, 140, 148, 154

— I —

Ickes, Stan....38, 154
Impastato, Dominick....54, 99, 142
Isherwood, Vergene....61, 92, 119, 135

— J —

Jackson, Donald Lee....112
Jacobs, Marilyn....65, 86, 128
Jenkins, Darleen....54, 88, 125, 131, 136, 137, 138, 143
Jenni, Lou....60, 86
Jennings, Marilyn R....59, 94, 141
Johnson, Clara Reneith....59
Johnson, William S....
Jones, Gerald Don....112, 115
Jones, Robert Dean....
Jones, Tom....

— K —

Kagel, Stan....43, 105, 153
Kaltenbach, Pat....59, 90, 134, 141
Kauffman, Lois....66, 90, 135
Kaufer, Margaret....
Karns, Jean Marie....64, 125, 131, 135, 136, 138
Kay, David C....101, 131, 136, 138
Keaser, Charles E....
Keel, Gene....44, 105, 117
Keelor, Robert Kyle....
Keim, Ronald Lee....105
Kelk, Doris Jane....60, 92
Kelly, Ted....34, 99, 128, 131, 138, 142, 145
Kerr, Joanne Kathereen....64, 135
Ketron, Myron L....44

STUDENT INDEX

Kimmel, Bevan....54, 101, 138, 155
King, Rolland....30, 107, 150, 153, 154
Kingsbury, Glada Ruth....54, 92, 134, 140
Kinneer, Bill ....
Kinsey, Eleanor....136, 137
Kinsey, William R....38, 101, 127, 131, 133, 136, 137
Kirk, Wilber....54, 103
Klenk, Barbara....65, 86, 135
Klotz, Donald L....
Knight, Betty....54, 94, 119, 133, 134
Knipe, James Graham....60, 103, 141
Knobloch, Karol Diane....54, 86, 120, 125, 143, 159
Koehler, Helen Elizabeth....88, 131, 135, 136, 137, 143
Koehler, Lawrence Dale....54
Kohn, Kenneth....54, 101, 146
Kolodgy, Donald C....38, 103
Koons, Dolores....54, 83, 90, 128, 131, 146, 159
Korbelak, Daniel 38
Kraft, Doris ....
Kreil, George W....112
Krick, Sarah....44, 92, 119, 125
Kuhl, Kathleen....59, 96

— L —

Laib, Robert D....44, 105, 126, 130
Lang, Milton ....
Larkin, Lynn H....64, 101, 140
Lasswell, Patricia....54, 96, 140, 148
Laub, Dorothy 54, 92, 119
Laub, Josephine....64, 94, 115, 125, 135, 154
Lawton, Sara....59, 94
Leasure, Louise....65, 82, 90, 125, 135
Leaverton, JoAnn....54, 92, 119, 125, 134
Lehman, Bill....30, 99, 117, 127, 146, 150, 153
Lehner, Cora Jane....96, 135, 143
Lehr, William....30, 103, 153
Lemley, Barbara....30, 92, 143, 150
Lenhart, Ann....54, 90, 135
Lenhart, Sue....64, 90
Leonard, Allan L....44, 105
Lewis, Jerry....58, 101, 136
Lewis, Lloyd K....54, 101, 115, 141, 146, 147
Liesmann, Anne Worth....54, 86, 141, 153, 157, 158
Lincoln, Carole L....59, 90
Lloyd, George ....
Logston, Roy G....30, 99, 127, 131, 142
Long, Robert....65, 101, 136, 137, 141
Longmire, Howard....59, 101, 128, 131
Lotty, Frances....58, 94
Love, Elizabeth Janet....64, 94, 135, 158
Lucas, Gail Adaire....65, 135
Lugibihl, Oliver....30, 107, 127, 149, 150
Lutz, William B., Jr....65, 126, 138

— M —

MacDonald, Marilyn....30, 86, 119, 134, 150, 155
MacLean, Douglas 59
Madison, M. Richard....55, 103
Marinello, Dan....31, 99, 149, 150
Marrero, Carlos....101, 143
Martin, Ken....55, 105
Mathias, Judith....64, 90, 135
Mattox, Pamela ....
Maurer, Gerould....55, 150
McClure, Margaret....54, 83, 94, 125, 135, 153, 154
McClusky, Pete....55, 107, 116, 117, 154
McCoy, Mary....55, 86, 128
McCormick, Gerald 112
McCracken, Doris....64, 82, 94, 125, 135
McCrearey, Emma ....
McDermott, Macel....59, 90, 128, 141
McFarland, ElDoris June....44, 96
McGovern, Larry ....
McMullen, Robert....38, 146, 147
McPherson, Don....61, 99
McPherson, Leo 99
McRoberts, John 38
McWherter, Lola....65, 88, 128, 131, 135, 137, 143
Meadows, Wayne ....
Menke, John....59, 107
Mercier, Arden 101
Miles, Dorothy....55, 92, 141, 145, 146
Miller, Mike....44, 86, 119, 150
Miller, Martha....59, 88, 119, 135
Miller, Robert....55, 101, 112, 127, 159
Miller, Tom....55, 107, 113, 117
Miller, Virginia....38, 55, 136, 137
Miller, Wade....27, 64, 107
Miller, William....60, 103
Minerd, Charlotte....55, 88, 153
Mingus, Gordon ....
Mione, Frank....55, 103, 112, 116, 117
Moeckel, Trudy....59, 88, 135
Molter, William....44, 108, 153
Montgomery, Joan....59, 92, 143
Moomaw, Dick....115, 141
Moore, Robert....55, 101, 112, 153, 155, 158

STUDENT INDEX

More, Alexander....45, 107, 112, 116, 117
Morris, Janet....58, 94
Morris, LaRene....66, 90, 135
Morris, Ross....55, 105, 118
Mosher, Ned....
Moyer, Dale....55, 105, 141, 157
Mujais, Evelyn....55, 92, 119, 153
Mullenix, Janet....58, 94, 159
Mumma, Richard....
Murphy, Mary....45, 96, 143
Myers, Martha....64, 88, 135, 136, 138
Myers, Mary C....125, 143
Myers, Mary E....56, 92, 125, 143
Myers, Robert....38, 131, 133, 136, 138, 142

— N —

Naftzger, Joyce....86, 143
Neeley, Joan....135
Neff, Jerry....30, 105, 117, 150, 153
Neilson, Charles....56, 107, 153
Neitz, Shirley....
Nelson, Wayne R....23, 63, 99, 131
Newman, Janet....64, 88, 135
Nichols, Donald Henry....
Niemeyer, Dorothy Mae....64, 86, 135
Noble, Patricia Ellen....61, 86
Nottingham, Henry....101, 118

— O —

Obenauer, Jerry....105
Oglesby, Donald....61, 127, 136, 137
Overcash, Jack....35

— P —

Packer, Patty....38, 71, 86, 143, 148
Painter, Janet....45, 96, 128, 131
Paullin, Naomi Ann....64, 135
Peck, Virginia Ann....64, 96
Peden, Dave....56, 107
Penrod, Robert L....45, 108
Peterson, Virginia Carol....64, 96, 131, 135, 137, 138
Pettibone, Eunice....
Pettibone, Richard A....56
Pfouts, Ronald Lee....60, 99
Phillippi, Virginia....96, 125, 133, 134, 138
Phillips, Donald Lee....64, 105, 112
Phillips, Mike....31, 99, 149, 153
Pittman, Barbara....58, 125, 126, 130, 131, 138
Podolak, Gerald....30, 105, 137
Pohner, Anne....64, 125, 135, 158
Pooler, Betty....63, 94, 126, 135
Poorman, Mary Lou....35, 96, 146, 147, 153
Potts, Richard....
Preston, Gus....146
Price, Edmund Scott....64, 107, 141
Priest, Harold....101
Prinzler, Joyce....60, 94, 135, 157
Purkey, Dot....35, 96, 119, 126

— Q —

Queen, Lois....70, 90, 102, 141

— R —

Rapp, Donald....58, 101, 157
Rea, James R....
Redinger, Barbara....88, 128, 131
Reed, Jean....7, 26, 38, 90, 119, 125, 134, 148, 151, 153, 155
Reed, Orville....64
Reed, Wilma L....35, 88, 153
Reichter, Richard....105, 112
Renollet, Diane....63, 86, 125, 135
Replogle, William L....64, 107, 143
Retterer, Dorrance....
Riblet, Gene....45, 67, 99, 117, 151, 154
Richards, Beverly....56, 83, 94, 128
Ridgeway, Kermit....58, 103, 126, 127, 142
Riegel, Marlene....63, 90, 125, 135
Riseling, Lou Ann....63, 90, 125, 135
Rogos, Marlene Joyce....58, 90, 128, 131
Rose, Sarah....96
Ross, Mary Ann....57, 90
Rosselot, Lenore....45, 67, 86, 119, 141, 146, 151, 153, 154
Royer, Phyliss Eileen....58, 88, 137
Ruh, Richard Eugene....112, 113, 116
Rutherford, George....

— S —

Sadler, Marty Jan....64, 90, 128
Sanders, John M....56, 103
Sauerman, Richard G....56, 107, 116, 141
Schaad, Edwin Lee....58, 107, 112
Schaer, Charlotte....
Schopke, Alfred D....
Schraitle, Donald A....99
Schubert, James Roscoe....
Schutz, Beverly Ann....92, 125, 135
Schutz, Maurice Edward....26, 45, 67, 107, 127, 154
Schutz, Roy F....35, 56, 107, 127
Scribner, Kenneth R....31
Sears, Madelyn....64, 135, 158
Sefton, Tom Lyman....56, 105, 149, 150

STUDENT INDEX

Seibert, Robert L. 45
Seidehamel, Joan Ruth 64, 94, 135
Selgo, Ted 137
Shannon, Nita 58, 86, 115, 120, 141, 146, 154, 157
Shannon, Richard L. 56
Shauck, Robert C. 56, 107, 142
Shaw, Janes W. 27, 56, 105, 148, 151, 154, 157
Sherman, George Arthur 126, 128, 138
Sherman, Robert 20, 39, 136, 148
Sherrick, Richard H. 56, 101, 127
Shilling, Donald W. 56, 101, 145, 151, 153, 158
Shively, Jack 57, 112
Shively, James Edward .....
Shumway, Joseph Richard 39, 146
Signet, Robert Richard 31, 103, 153
Simerl, Phillis 64, 135, 143
Simmons, Orrington A. 35
Sites, William F. .....
Skelton, Donald W. 35, 137, 146
Slater, James K. .....
Slaybaugh, Janice 96, 136, 138, 140
Smiley, Pat 63, 135
Smith, Duane 57, 105, 149, 150
Smith, Harvey B. 61, 101
Smith, Robert Evans .....
Smith, Ronald Charles 57, 105, 128
Smith, Shirley 94, 135, 141
Smith, William E. .....
Snider, William L. .....
Sniff, Donna Louise 137
Sommers, Annbeth 64, 90, 128, 135
Specker, Robert 63, 99
Sprague, Rex 64, 105, 126, 130
Stauffer, Sonya 64, 86, 126
Steffanni, Sally 64, 90, 135, 143
Stephenson, Nancy Elizabeth 58, 90, 140
Stibbs, Doris Jean 63, 86, 125, 135
Pages 184 to 192—Otterbein Student Index .....
Stiles, Clara L. 39, 96
Stine, Mary Lou 64, 90, 135, 155
Storts, Robert L. .....
Stoughton, John 64, 105, 112
Stover, Carole 57, 90, 119, 159
Stump, Evelyn 35, 88, 128, 131, 135, 147, 148
Stursteps, Monta 58, 86, 143
Sumner, Walter Charles .....
Swank, John Graham 19, 39, 133, 136
Switzer, Donald 101, 138
Szoke, Joseph P. 157

— T —

Taggart, James W. .....
Teeter, Beverly J. 58, 125, 135, 138
Tell, Anne 46, 72, 94, 119, 126, 130, 151, 153
Termeer, Richard Duane .....
Thomas, Joyce Eileen 66, 86, 135
Thompson, Jean 46, 86, 143
Thompson, Robert Irvin 63, 99
Tirnauer, Lawrence 57, 107
Tobin, George 107
Tomb, Eleanor 39, 92, 125, 134, 154
Tompkins, Bobbie 58, 70, 86
Tong, Curtis W. 64, 107, 112
Tong, Eloise 57, 90, 119, 134, 143, 153, 154, 158
Trauth, David Charles 112
Trempert, Robert H. 63
Trumbull, Clyde 57, 113, 117
Tucker, Mary Frances 57, 135
Tumblin, Patricia Ann 60, 94, 125, 126
Turquand, Glynn H. 57, 103, 117

— U —

Unger, Don Edwin 58, 101

— V —

Valentine, Joanne 63, 126
Vaughn, James Neal 105
Vermilya, Nancy C. 57, 86

— W —

Waggamon, Delbert 58, 101
Wagner, James 63, 81, 101, 128
Wagner, Mary Anna 63, 96, 128, 135
Walburn, Louis 112
Waldron, Lois E. 23, 58, 136, 143
Walker, Joseph E. 112
Walker, Marjorie 63, 86, 135
Warner, Bob 128
Warner, David 63, 107
Warner, June 58, 70, 92, 134
Weber, Clyde Douglas .....
Wehrman, Louis 46, 105
Weimer, Richard .....
Weisenberger, Joyce 63, 82, 90, 128, 135
Welliver, Jay 31, 105
Westervelt, Mary Jo 63, 92, 126, 135
Whipp, James Thomas 63, 99

STUDENT INDEX

White, Walter Nyack.....58, 101, 126, 159
Whiting, Ruth.....66, 92, 135
Whitt, Ronnie .....
Wilburn, Walter Barnabas.....
Wildasinn, Frank A.....
Wiggins, John 116
Wileman, Ralph.....35, 107, 115, 143
Wilkinson, Robert Earl.....63, 107
Williams, Myron K.....39, 105, 127
Williams, Roger Bruce.....103
Williams, Waneta.....57, 88, 136, 137, 159
Wilson, Janet.....57, 90, 134, 157
Wilson, Mary Louise.....60, 92, 138
Wilson, Lois Mae.....63
Wilson, Stuart 99
Winkler, Dick A.....113, 117, 141
Winkler, Richard Eugene.....101
Wirth, Gerald Richard.....113
Wiseman, R. Glenn.....39
Witherow, Spurgeon D.....39
Wolfe, Barbara Lou.....63, 135, 141
Wolfe, Betty L.....46, 88, 125
Womer, Stewart Albert.....63, 101, 128, 131
Wood, Nancy.....63, 82, 94, 115, 135, 159
Wood, Sarah Elizabeth.....63, 94, 125, 135
Woods, Richard .....
Woolums, Ned .....
Worthington, Arlene 92
Wright, David .....
Wright, Harry 63
Wright, Robert Lee.....

— Y —

Yaeger, William Lewis.....108
Yoest, Elmer W.....46, 107, 117
Yohn, Joanne.....63, 92, 126, 135, 138
Yost, Ann M.....46, 88, 128, 131
Yost, Janet.....63, 86, 125, 135
Yothers, Duane Allen.....103
Young, Beverly Anne.....57, 90
Young, Richard Allen.....61, 157

— Z —

Zagray, Allan.....57, 101, 117, 118, 128, 130, 131, 136, 158
Zaveson, Dick Earl.....112
Zellner, Thelma.....63, 86, 125, 135
Zimmerman, Amelia Ann.....63, 94, 125, 131, 135, 138, 154
ZumBansen, Eleanore.....39, 92, 119, 125

SIGMA ZETA

STANDING: Roland King.
FIRST ROW: Barbara Lemley, Carolyn Brown, Mike Miller, Marilyn MacDonald, Taki Anagnoston.
SECOND ROW: Bill Lehman, Charles Eversole, Oliver Lugibihl, Prof. A. J. Esselstyn, Prof. Fred Hanawalt.
THIRD ROW: Dan Marinello, Tom Sefton, Jerry Neff, Duane Smith, Jerry Maurer.

The Epsilon chapter of Sigma Zeta, an honorary national society, was chartered on Otterbein's campus in 1929. The purpose of the society is two-fold: to increase interest in and knowledge of scientific matters, and to encourage high scholarship among students. Active members are elected from Junior and Senior students with at least a minor in science or mathematics, and whose scholarship and character are of the highest type.

WHO'S WHO

Lenore Rosselot, Gene Riblet, Anne Tell, Marilyn Day, Jim Shaw, Helen Herwick, Don Shilling, Jim Heinisch.
ABSENT: Shirley Dennis, Bob Eschbach, Bob Myers.

TORCH AND KEY

Carol Decker, Prof. Harold B. Hancock, Prof. Jesse S. Engle, Dr. Paul B. Anderson, Anne Tell, Jean Reed, Prof. Caroline Brentlinger, Lenore Rosselot, Prof. Paul Frank.

Otterbein is proud of the students who achieved the honor of being elected to Who's Who in American Colleges and Universities. These students are nominated by student organizations and faculty members and are elected by the Student-Faculty Relations Committee.

The members of Torch and Key, representing the highest scholastic achievement at Otterbein College, received public recognition in a special Chapel program in the spring. This program was followed by an initiation and a banquet with a speaker.

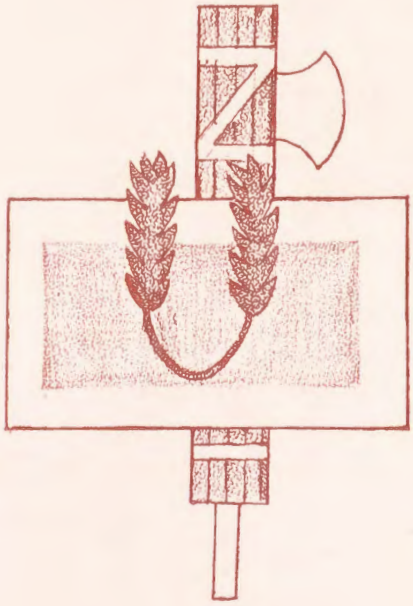

STUDENT GOVERNMENT

In few institutions is there a greater degree of student participation in campus government than at Otterbein. The administration consults students on matters of mutual interest. This in turn prompts students to respect and seek the advice and counsel of college officials.

Fraternity and sorority leaders meet regularly to iron out difficulties between the separate Greek societies. The Student Council carries out its many duties and services to the campus, guarding at all times the rights granted in the Student Government Constitution. Women's Student Government Board advises the Dean on dormitory problems and deals singly with certain cases. Students publish without censorship the weekly newspaper and the yearbook.

It may be noted that the integrity of Otterbein student government can be found in the mutual trust and faith of faculty, administration, and students.

SITTING: Mickey McClure, Mary Lou Poorman, Sally Bodge, Jane Catlin, Anne Liesmann, Helen Herwick, Miss Joanne Van Sant, Mrs. R. W. Hohn, Shirlie Dennis, Lenore Rosselot, Jean Reed.

REAR: Anne Tell, Betty Harner, Charlotte Minard, Alice Carlson, Eleanor Tomb, Mary Ann Hawk, Evelyn Mujais, Wilma Reed, Ann Yost, Marilyn Day.

PAN HELLENIC COUNCIL

The Pan Hellenic Council is composed of three representatives from each sorority on campus. The activities which the council has sponsored this year include the Fall Homecoming Queen campaign, sorority rushing, and the Jump Week campaign.

Officers were Helen Herwick, president; Anne Liesmann, vice-president; Charlotte Minerd, secretary; and Alice Carlson, treasurer.

The Interfraternity Council, composed of the president and one representative from each fraternity, has made progressive steps this year. The constitution was completely revised, and needy Westerville families were aided by a drive for food and money during Greek Week.

Jerry Neff served as president first semester. Mike Phillips assumed this office at the beginning of the second semester.

INTERFRATERNITY COUNCIL

SITTING: Charles Neilson, Bob Moore, Jerry Neff, Roland King, Bill Lehr.

STANDING: Bob Signet, Bill Lehman, Mike Phillips, Stan Kagel, Bill Molter, Don Shilling.

BACK ROW: Jim Shaw, Joe Eschbach, Amy Zimmerman, Eleanor Tomb, Dale Andrews.
MIDDLE ROW: Gary Hunt, Stan Ickes, Bob Callihan, Eloise Tong, Mickey McClure, Gene McClusky, Roland King, Nita Shannon.
FRONT ROW: Maurice Schutz, Sue Hartigan, Alice Caldwell, Jody Laub, Taki Anagnoston, Dwight Hartzell.
FRONT: Lenore Rosselot, Gene Riblet.

STUDENT COUNCIL

The Student Council, under the leadership of Gene Riblet, worked throughout the year to promote student government and to better coordinate campus activities.

The members of the council were on campus before the first semester began to help with Freshmen Orientation and to plan for the school year. The Council helped with class elections, the Freshmen Bonfire, Scrap Day, High School Day, and made plans for Homecoming, May Day, and other events. During the year the members have worked industriously for the interest of the Student Body.

As faculty representative and advisor, Dr. R. F. Martin helped to guide the Council in its activities. The Council officers for the year 1952-53 were: Gene Riblet, president; Gary Hunt, vice-president; Lenore Rosselot, secretary; and Gene McCluskey, treasurer.

STUDENT COURT

Gloria Howard, Bob Moore, Bob Boring, Harry Wright, Marilyn MacDonald, Mary Lou Stine.

SOCIAL COMMITTEE

SEATED: Miss Van Sant, Miss Geis, Jean Reed, Donna Good.
STANDING: Prof. Wells, Bob Hastings, Bev Kimmel, Prof. Grissinger.

The Student Court originated in the new Student Government Constitution which was adopted in 1947. Prior to that no body of appeal existed for the benefit of students seeking relief from college disciplinary action. The Student Court is an appellate body composed of representatives of the classes and is available for all students.

The Social Life Committee consists of eight members from the student body named by the Student Council and five members, including the Dean of Women, named from the faculty by the Student-Faculty Relations Committee. This committee considers any problems relating to the social program of the campus and plans a variety of social events.

W. S. G. B.

LEFT TO RIGHT: Marjorie Walker, Lenore Rosselot, Miss Van Sant, Eloise Tong, Betty Knight, Mary Ann Charles, Sue Hartigan, June Warner, Marilyn Day, Mary Catlin.

The Women's Student Government Board consists of the president of each living center and the vice-president of those living centers having over twenty-five residents, along with a president, vice-president, and secretary-treasurer elected by the Women's Student Government Association. All women students automatically become members of the W.S.G.A. upon their registration with the college. The Dean of Women is advisor to the Board.

The Association has performed such activities this year as a tea for women faculty members, wives of faculty members and freshmen women, revision of the constitution, and conferences on Women Student Government.

Officers for the year 1952-53 were Marilyn Day, president; Eloise Tong, vice-president; Betty Knight, secretary-treasurer.

TAN & CARDINAL

Dale Moyer, Business Manager first semester; James Shaw, Editor; Joyce Prinzler, Business Manager second semester.

Hard work, deadlines, late hours, interviews and all the glamorous and not so nice aspects of any weekly paper have been experienced by the students who have produced the *Tan & Cardinal*. Under the capable guidance of Jim Shaw and advisor Colonel Thackrey the paper has maintained the high standards reached by recent volumes of the T&C.

LEFT TO RIGHT: Nita Shannon; Beth Hamman, News Editor; Ken Echard, Sports Editor; Shirlie Dennis; Miriam Gress, Copy Editor; Dave Erisman; Henry Bielstein, Staff Photographer.

LEFT TO RIGHT: Dave Brown, Don Rapp, Jim Gibson, Sally Bodge, Joe Szoke, Joan Evans, Dick Young, Jan Wilson, Jerry Podolak, Anne Liesmann, Ken Echard.

LEFT TO RIGHT: Mardell Boyce, Madelyn Sears, Janet Love, Anne Pohner, Anne Liesmann.

LEFT TO RIGHT: Allan Zagray, Mary Hatmaker, Dick Dilgard, Eloise Tong.

SEATED: Carole Stover, Dee Koons, Waneta Williams.
STANDING: Janet Mullenix, Wayne Fowler, Sally Bodge.

LEFT TO RIGHT: Prof. James Grissinger, Don Shilling, Mr. Albert Horn, Bob Moore, Betty Drake, Glenn Miller, Nancy Woods, Jack White, Ken Fogelsanger, Karol Knoblach.

SIBYL STAFF

Advisors: **Prof. James Grissinger, Prof. George Hogue, Mr. Albert Horn**

Associate Editors.....**Karol Knoblach, Allan Zagray**

Assistant Editors: **Mardell Boyce, Anne Liesmann, Carole Stover**

Artist .....**Ken Fogelsanger**

Copy Editor.....**Sally Bodge**

Greek Editor .....**Delores Koons**

Organizations Editor.....**Helen Koehler**

Staff Photographers: **Ted Andrews, Green's Studio, Jack White**

Typists: **Dick Dilgard, Betty Drake, Mary Hatmaker, Waneta Williams**

Business Staff: **Barry Birner, Wayne Fowler, Bob Fulton, Janet Love, Glenn Miller, Janet Mullenix, Anne Pohner, Madelyn Sears, Eloise Tong, Nancy Wood**

A LETTER OF APPRECIATION

We write this letter on the night that the last copy is mailed to the printer. It is Easter vacation, and now that we can relax and view our year with the SIBYL in the past tense many happy thoughts come to mind.

We remember with gratitude the guidance of our advisors during the hectic period when we had no contracts. Their patient searching and advice helped us to make wise decisions. Our contacts with Bob Daugherty, the professional photographer; Joe De Orio, of Canton Engraving Company; Judson Rinebold of Gray Printing Company; and Merl Eiserling, Craftco Covers, have always been pleasant and rewarding.

Mr. Frye's crew presented us with a remodeled office early in the year. The staff of the 1952 SIBYL purchased a double drawer file and a new typewriter for office use. These innovations coupled with a willing staff have made working conditions very wonderful.

There were many individuals who pitched in to help at many different times of the year. Student interest in the SIBYL has been gratifying. Surely we could not have carried on with our work during the trying periods when we missed deadlines if we didn't have that extra shot in the arm provided by our hard-working staff and the students, who without any desire for recognition, asked to help.

Thanks everyone. We'll always cherish our memories of this year.

The 1953 SIBYL
Donald Shilling, Editor-in-chief.
Robert E. Moore, Business Manager.

WESTERVILLE . . .

The Modern Town

Where Otterbein Was

Founded In 1847

Our Service
extends
to
any point in
the
Western Hemisphere—

- - - -

We had the pleasure
of
serving
Otterbein College
and
wish to thank the
—College
—Students
and
—Faculty
for
their co-operation

Gustav Hirsch Organization, Inc.

1347 West Fifth Avenue
Columbus 12, Ohio
Telephone: Kingswood 0611

Nationally known Electrical Engineers and Contractors

Compliments of
MORELAND FUNERAL HOME
104 E. College Ave.
2-2197

Compliments of
PATTERSON DRUG STORE
Phone 2-2392

Compliments of
SHELL SUPER SERVICE
155 S. State Street
Westerville Ohio
Chuck Lehman

Compliments of
L I N K S

Compliments of
I S A L Y ' S
DAIRY PRODUCTS

McVAY FURNITURE CO.

Fine Furniture and Coverings for less

Ph. Fr. 2-2250 **Westerville, Ohio**

Compliments of

WESTERN AUTO ASSOCIATE STORE

Truetone Radios
Wizard Appliances
Television

Phone 2-2262 50 N. State

TO OUR

"LUCY"

See You At The Union

REMEMBER;
Greatest Show on Earth
The River
Tales of Hoffmann
April in Paris
Stars and Stripes

STATE THEATER

COMPLIMENTS OF

WESTERVILLE CREAMERY

Dairy Products

JOE'S SUNOCO SERVICE

Tires—Batteries—Accessories

Ph. F. 2-2384 80-84 N. State St.

The Best In Flowers

MAPLE LEE FLOWERS

14 State Street

Fr. 2-2000 Fr. 2-5340

HEATING AND VENTILATING • PLUMBING • SHEET METAL FABRICATING INDUSTRIAL PIPING • BOILER PLANTS

THE HUFFMAN-WOLFE COMPANY

Mechanical Contractors

PHILADELPHIA, PA.
ATLANTA, GEORGIA
DAYTON, OHIO

669 North High Street
COLUMBUS, OHIO

Fletcher 5811

COMPLIMENTS OF

ARN & ROUSH HARDWARE

11 West College Ave.

Westerville, Ohio

Phone—Fr. 2-2016

SCHNEIDER AND BEAVER LANES and SNACK BAR

"WHERE FRIENDS MEET"

Phone—Fr. 2-2169

George Schneider—Johnnie Beaver

—LAURETTE'S—

The Shoppe for the Smart College Girl

DRESSES

Jonathan Logans—Betty Barclay
Carole Kings, etc.
Shirts—Blouses—Sweaters—Hosiery
Jewelery

2-2312 Westerville

HAYES and GRAY
WESTERVILLE, OHIO
YOUR FAVORITE BRANDS
AT YOUR FAVORITE STORE
Spauldings—Levis—Keds
Ship&Shore—Van Heusen

JIMMY'S BARBER SHOP

12 West College Ave.

MERRY VALE PLACE

Dairy and Poultry Products
North State Road

Phone 2-2574
A. P. Rosselot, Manager

PAUL'S MARKET

Fruits and Vegetables A Specialty

399 S. State St. Phone Fr. 2-2226

Westerville, Ohio

COMPLIMENTS OF

S & A

AUTO PARTS

APPLIANCES

Westinghouse Appliances

Sporting Goods

For

Intra Murals

THE CELLAR LUMBER CO.

Honest, Courteous Service
Builds Our Business

Westerville

134 E. College Franklin Fr. 323

SHOE HOSPITAL
Dr. Wilson, S.D.
I specialize in sick and worn out shoes
I doctor shoes, heel them, attend their dying and save their soles.
24 W. MAIN STREET

BRINKMAN'S

REXALL

DRUG

DuBarry, Coty, Yardley

TUSSY Cosmetics

"Mixture 79"

2 South State Phone 2-2148

FRANK E. HILL

Licensed Funeral Director
and
Embalmer

24 hour
Ambulance Service
Corner of State and Park

Bus. Res.
2-2121 2-3439

WESTERVILLE RADIO & ELECTRIC
Motorola Radio & TV
GE Appliances

2-2261 20 N. State St.

COMPLIMENTS OF
WESTERVILLE FARMER'S EXCHANGE

2-2108 2-3994

PONTIAC
"Ed" Gould Motor Sales
320 South State Street
Westerville, Ohio

E. H. Gould PH. 2-2208

TALBOTT'S FLOWERS

"For The Best In Flowers"

260 S. State Street 2-4151

BOOKS

NOTEBOOKS

OTTERBEIN SOUVENIRS

GREETING CARDS

STATIONERY

GIFTS

UNIVERSITY BOOK STORE

Compliments of the

SECURITY COAL CO.

Irvin Windom, Owner

WAYNE E. WOLFE

Insurance and Real Estate

2½ N. State St. Phone—Fr. 2-2123

Westerville, Ohio

BENNEY'S PURE OIL SERVICE

Westerville

Haffner's 5c to $1.00 Store

A good place to buy school supplies

Westerville, Ohio 22 N. State St.

THE WESTERVILLE CLEANERS

16 West College Ave.

4 Hour Cleaning Service
Free Pick Up and Delivery

Phone 2-2233
Laundry—Alterations
Your Garments Never Leave Our Store

HOWARD JOHNSON'S

of

Columbus, Ohio

HAMILTON FOOD SHOP

(Where Quality Comes First)

355 S. State St. Phone 2-2222

KEYES MOTOR SALES

COMPLIMENTS OF

THE OHIO FUEL GAS COMPANY

Compliments of . . .

ATHLETIC EQUIPMENT CO.

Linworth, Ohio

COMPLIMENTS OF

DEW'S

11 N. State St. Westerville

Shoes Men's Wear Hose
(40th. Year Serving Otterbein Students)

E. J. NORRIS AND SON

21 N. State St.
Russ—Bill—Paul—Alan

HOME SUPPLY

Westerville, Ohio

The BENNETT MANUFACTURING CO.

Coal—Lumber—Fuel—Wood

Phone 2-2353 132 E. Home St.

MOTORISTS MUTUAL INSURANCE COMPANY
COLUMBUS, OHIO

Represented in Westerville by
J. E. Jennings

3876 Central College Rd. Fr. 2-2427

GREENS STUDIO

WESTERVILLE, OHIO

Portraits

by

Daugherty

ANN-TON'S

ENJOY THAT DELICIOUS HOME MADE

PIZZA

Phone 2-5325 **5617 N. High St.**

Compliments of

THE CITIZENS BANK

Westerville, Ohio

*

Member of

FEDERAL DEPOSIT INSURANCE CORP.

COMPLIMENTS OF

WALKER–Hanover

Your Hardware Store

Free Parking

2 and 4 N. State Westerville

WILKIN MOTOR SALES

For Sales and Service

31 E. Main St. Westerville

GREEN'S CLEANERS

Dial 2-4961

Repairing — Free Delivery

6 S. State St. Phone 2-2753

BENHAM, RICHARDS & ARMSTRONG

COLUMBUS, OHIO

ARCHITECTS

FOR

OTTERBEIN COLLEGE