

Otterbein University

Digital Commons @ Otterbein

Otterbein University Yearbooks

Alumni

1948

Sibyl 1948

Otterbein University

Follow this and additional works at: <https://digitalcommons.otterbein.edu/yearbooks>



Part of the [Higher Education Commons](#), and the [Social and Cultural Anthropology Commons](#)

Recommended Citation

Otterbein University, "Sibyl 1948" (1948). *Otterbein University Yearbooks*. 56.
<https://digitalcommons.otterbein.edu/yearbooks/56>

This Book is brought to you for free and open access by the Alumni at Digital Commons @ Otterbein. It has been accepted for inclusion in Otterbein University Yearbooks by an authorized administrator of Digital Commons @ Otterbein. For more information, please contact digitalcommons07@otterbein.edu.

Sibyl

1948

PUBLISHED

by the

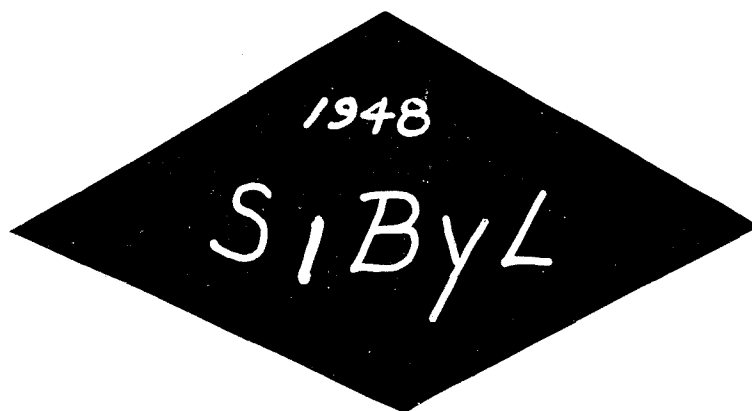

JUNIOR CLASS OF OTTERBEIN COLLEGE



<i>Editor</i>	Dick Galusha
<i>Secretary</i>	Mary Gail Kelly
<i>Business Manager</i>	Carl Schafer
<i>Administration</i>	Marvin Hummel
	LoRean Harner
<i>Classes</i>	Arthur Schultz
	Louise Stouffer Schultz
	Nancy Weisburger
	Dorothy Orr
<i>Organizations</i>	Evelyn Laub
	Stan Schutz
	Pam Pollock
<i>Athletics</i>	Robert Corbin
	Harold Harris
<i>Greeks</i>	James Huelf
	Marian Gannon
<i>Photography</i>	Dick Bridgman

I wish to express my thanks to all those who have cooperated in the publication of this annual. There were several who gave great aid, although they weren't obligated in any way. To them I give special thanks.

We were intending to have a little more elaborate book, but due to rising costs and no increase in income this wasn't possible—So this is it!

—*Editor.*



ASSOCIATION BUILDING

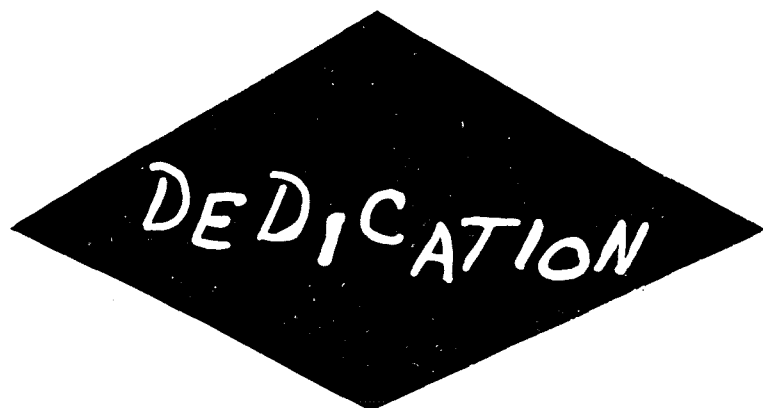

We dedicate this annual to the graduates of 1948. At this time, opportunities in the various fields of endeavor are great. May these graduates choose wisely in selecting their positions. May they remember that it isn't always the glitter and sparkle of an object that shows its strength, but also to investigate the base and discover if it has any real strength. So take knowledge that you have gained, and the good sense with which each of you were born and choose wisely. Those who have graduated before you and those who will follow join in wishing you

"GOOD LUCK"

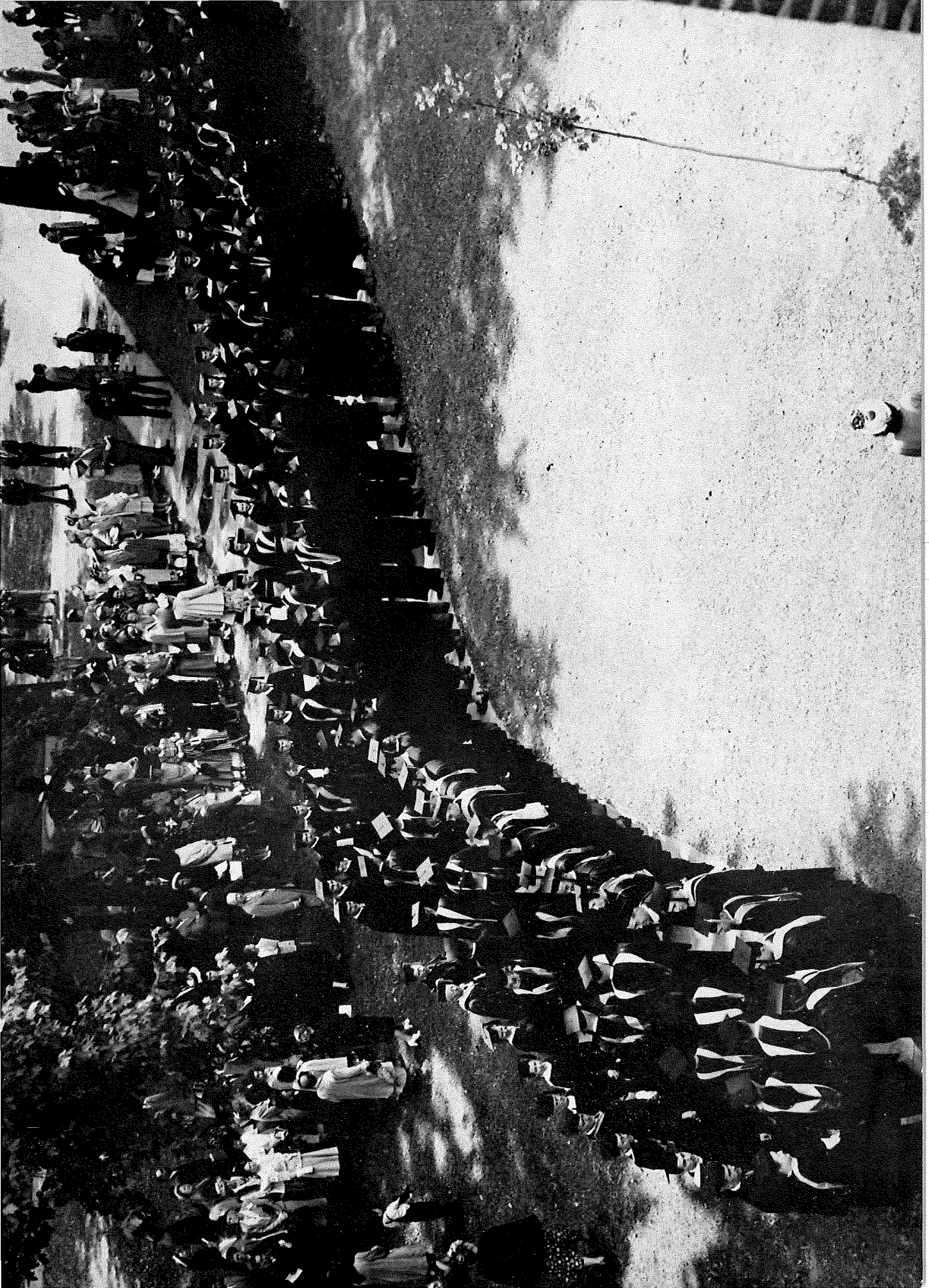

CAMPUS BEAUTY

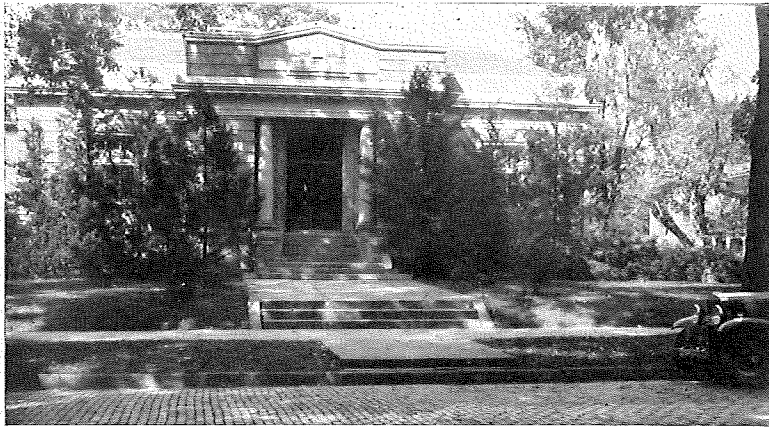

Carnegie Library

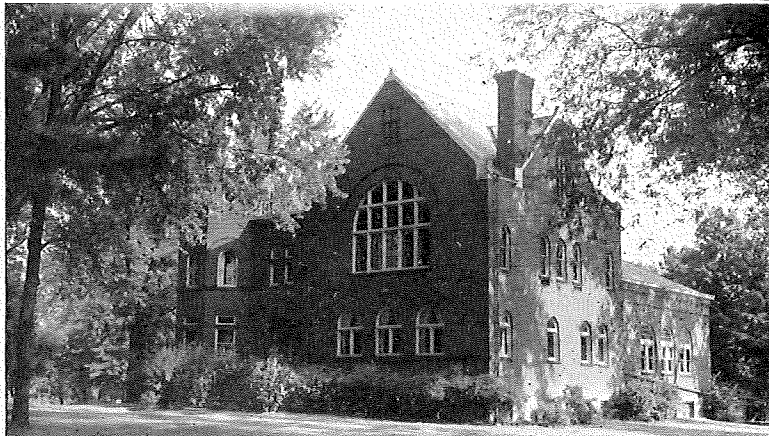

Association Building



Alumni Gymnasium

LAMBERT HALL





McFADDEN SCIENCE HALL

ADMINISTRATION BUILDING





ADMINISTRATION BUILDING

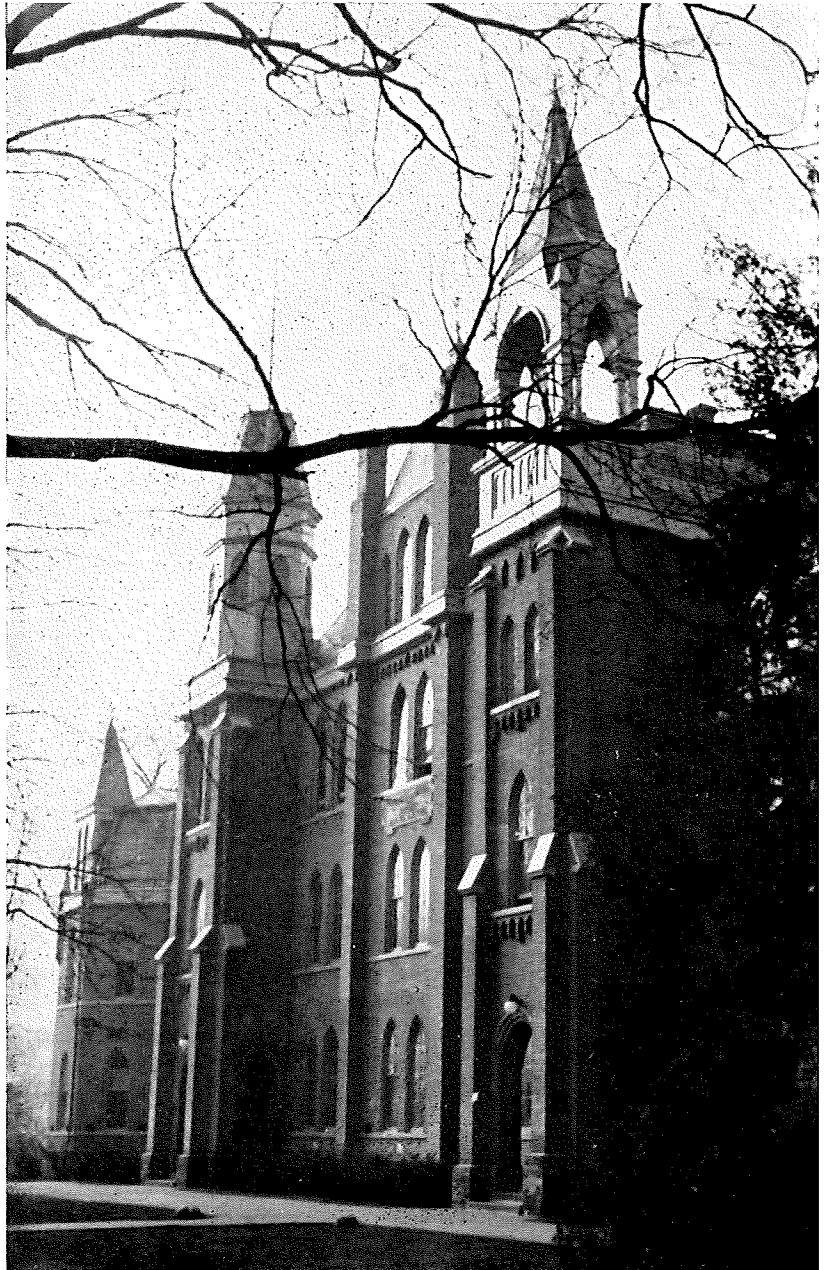



EVANGELICAL UNITED
BRETHREN CHURCH



ADMINISTRATION

OTTERBEIN'S PRESIDENT



DR. J. GORDON HOWARD, *B.A., B.D., M.A., D.D.*

Dr. Howard has now served three years as the President of Otterbein. He is a graduate of Otterbein and while a student here he was very active, both athletically and socially, in addition to a good standing scholastically.

This activity has continued to this day. As the "Prexy" shows an avid interest in all sport events and is a friend to all those around the campus. He has been instrumental in encouraging closer harmony between students and the administrative forces in the problems of the college.



Royal F. Martin, B.P.E., B.A., M.Ed.
Vice-President and Veterans
Coordinator

OTTERBEIN COLLEGE DEANS

Paul B. Anderson, B.A., M.A., Ph.D.
Academic Dean

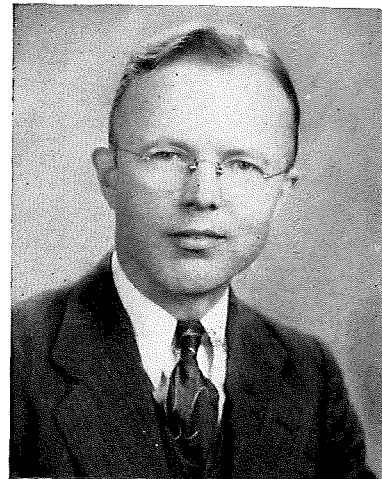

Miss Myrtle Eldredge, B.S., M.Ed., M.A.
Dean of Women



Wade S. Miller,
B.A., B.D., D.D.
Director of Public
Relations and Develop-
ment Fund

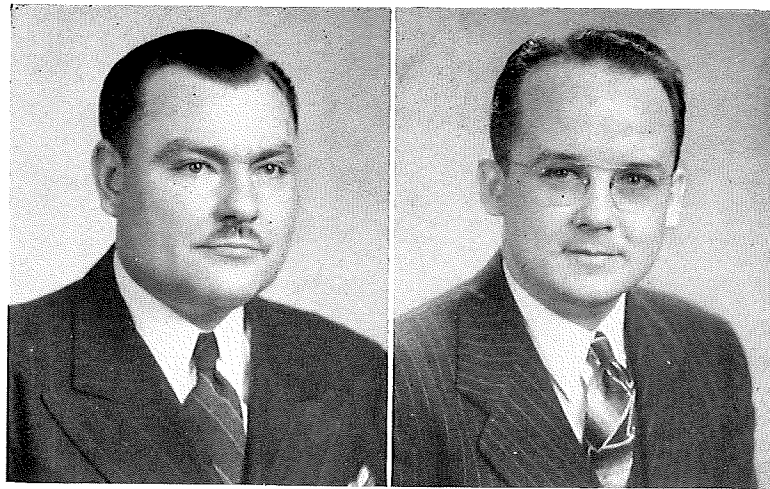

Morris E. Allton,
B.A., B.D.
Director of
Student Relations

ADMINISTRATIVE HEADS

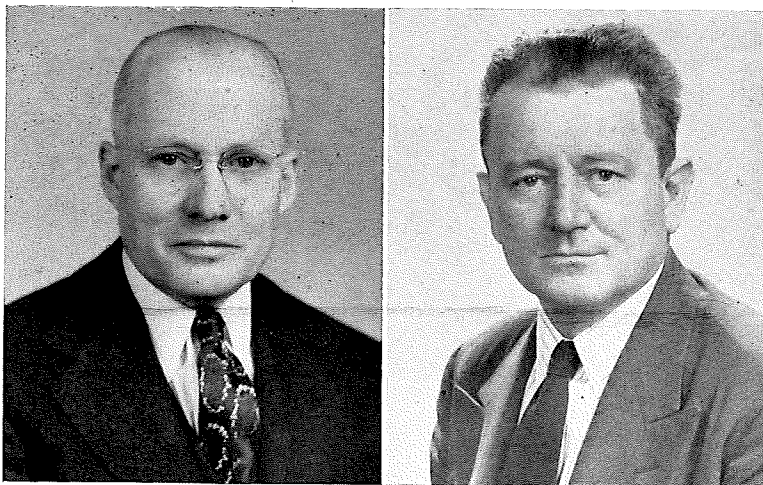

Floyd J. Vance,
B.A., M.A.
Registrar-Treasurer

Sanders A. Frye,
B.C.E.
Business Manager

ADMINISTRATIVE OFFICES



Mrs. Mary Ranck
Miss Audra McClary



Mrs. Roger McGee
Mrs. Peggy McClarran
Mrs. Shirley Adams



Mrs. Jennie Blauch
Mrs. Edith Freymeyer

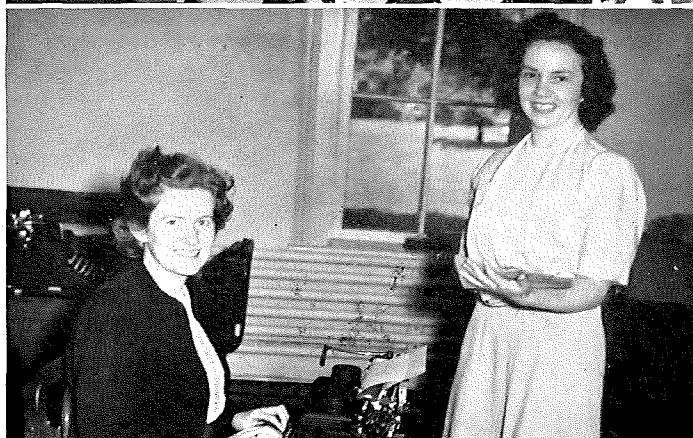

Mrs. Evelyn Bale
Miss Betty Young

FACULTY

CHEMISTRY

Keith D. Crane
B.S., M.S.

Lyle J. Michael
B.Sc., M.S., Ph.D.

Albert J. Esselstyn
B.S., M.S.

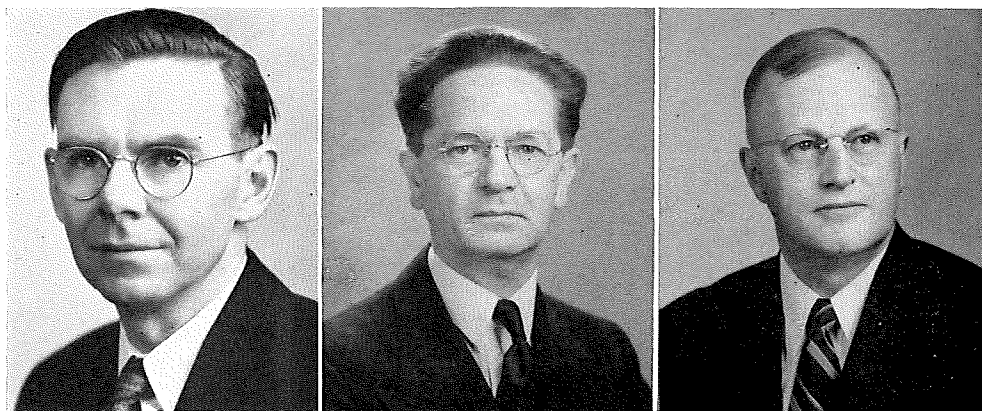

E. W. E. Schear
B.A., M.A., Ph.D.
Chairman of Department

Charles W. Botts
B.S., M.S.

BIOLOGY

Fred Hanawalt
B.Sc., M.Sc.

Laura H. Loetscher
B.A., M.S.



EDUCATION

Harold McMillan
B.S., M.A.

Leland Sprecher
B.A., M.A.

Mrs. Jean F. Clark
B.S. in Ed., M.A.

Dorothy M. Frazier
B.S. in Ed., M.A.

ECONOMICS

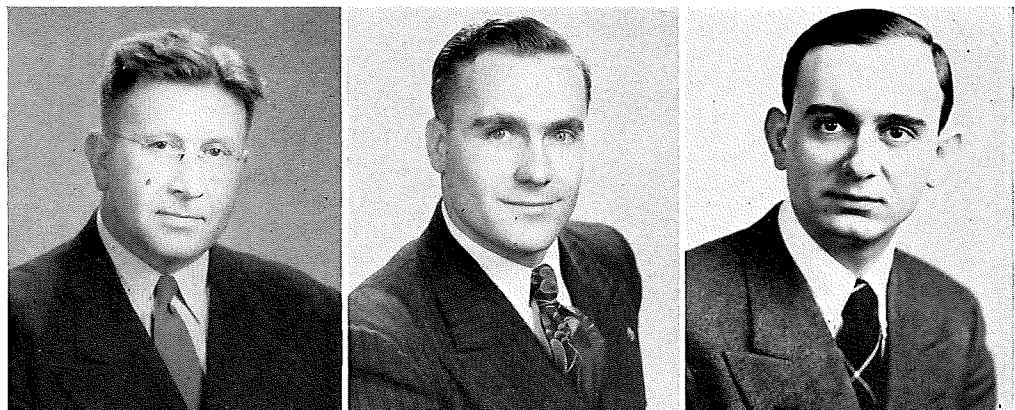

Horace W. Troop
B.A., M.A., LL.B.

Richard Gantz
B.S.

James Bruner
B.A., M. in Bus. Ad.

FACULTY

FACULTY

ENGLISH

Paul B. Anderson
B.A., M.A., Ph.D.

C. O. Altman
B.A., M.A.

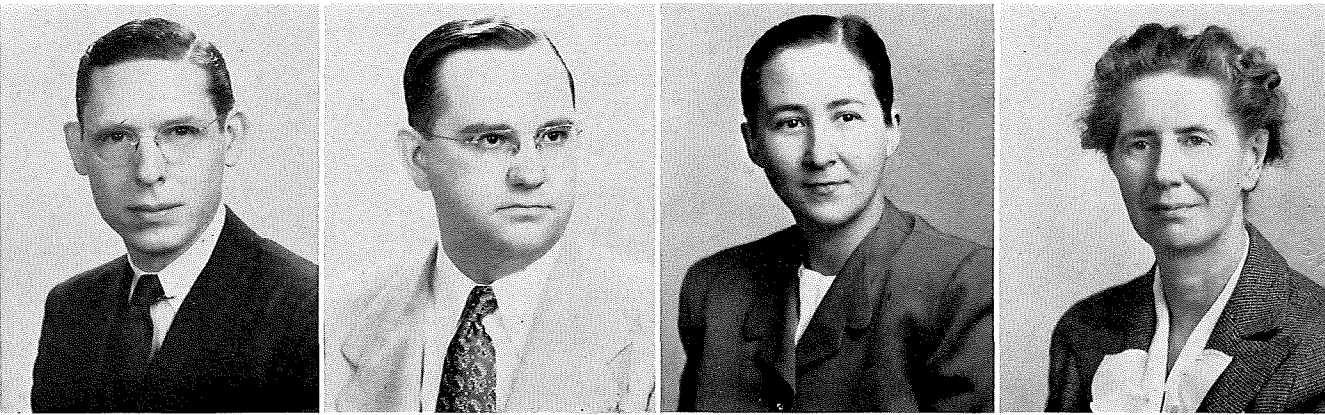
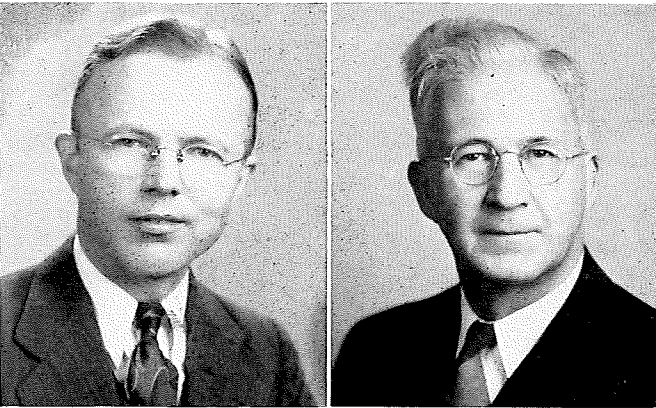

Robert Price
B.Ph., M.A., Ph.D.

Norman H. Dohn
B.A.

Mary A. Oppy
B.A., M.A.

Marguerite E. Nelson
B.A., M.S.

HISTORY AND GOVERNMENT

Joseph P. Hughes
B.A., Ph.B., M.A.

Mrs. Betty Neuhart
B.A., M.A.

A. P. Rosselot
B.A., M.A., Ph.D.

William Steck
B.A., M.A.

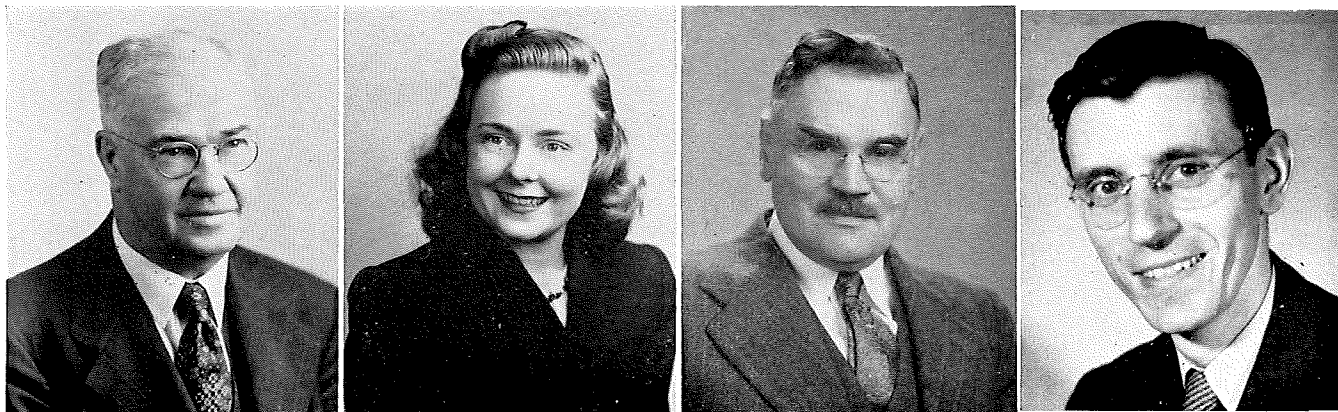

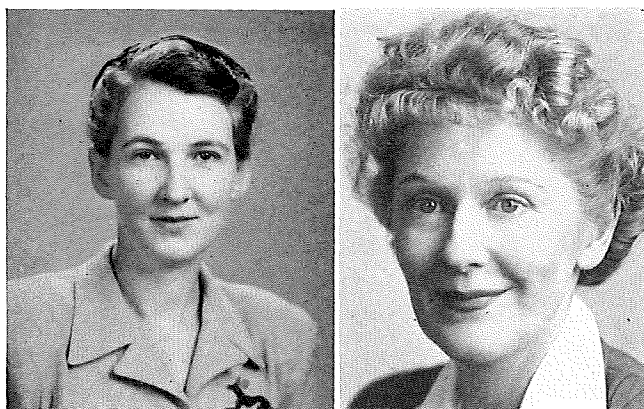

FINE ARTS

Mrs. Lillian P. Frank
B.A., M.A.

Frances B. Hoogkirk
B.A.

Margaret H. Rhinehart
(no picture)



HOME ECONOMICS

Grace R. Beckwith
B.S., M.A.

Bertha B. Everhart
B.A., M.S.C.
(No picture)

FACULTY

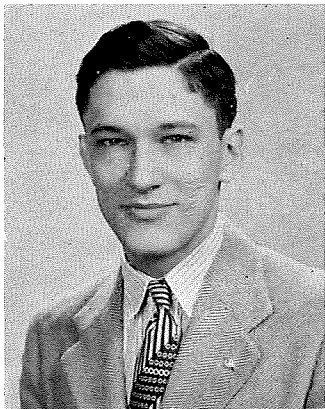

John A. Smith
B.A.



LaVelle Rosselot
A.B., M.A.



Lena May Wilson
B.A., M.A.

LANGUAGES

Mrs. Ellen-Ruth K. Crystal
(no picture)
B.S. in Ed.

Gilbert E. Mills
B.A., M.A.

Fred Bernlohr
B.A., M.A., Ph.D.

Glen L. Conrad
B.A.

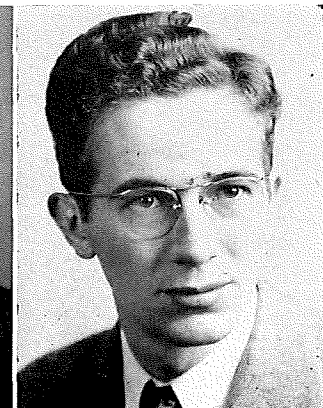
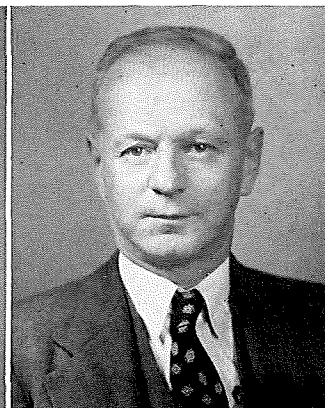
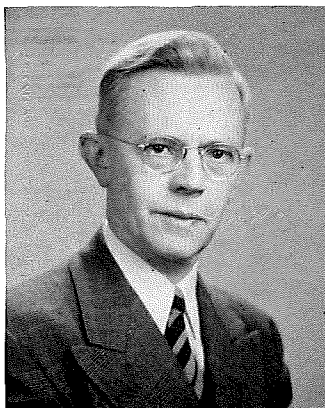



MATHEMATICS AND PHYSICS

Benjamin G. Glover
B.S., M.A.

James H. McCloy
B.S., M.S.

Walter R. Bailey
B.S.

PHYSICAL EDUCATION

Harry W. Ewing
LL.B.

George W. Novotny
B.S.

Geraldine Arnold
B.A., M.A.

Geraldine McDonald
B.A.

Richard C. West
B.S.

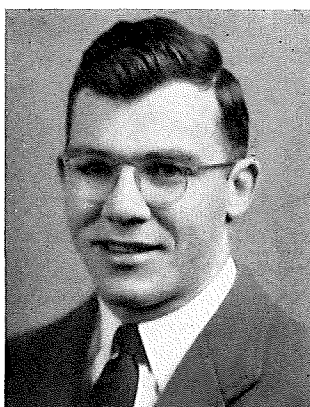

FACULTY

FACULTY

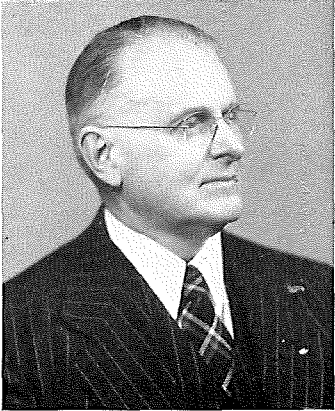

Glenn G. Grabill
B.Music



Frances Harris
B.Music, B.A.

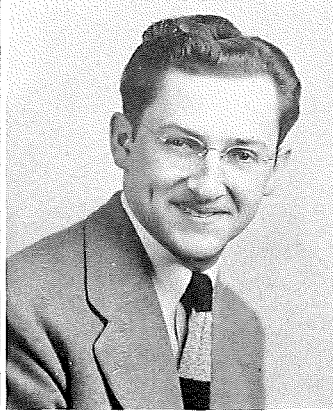

David Wakser
B.S., M.A.

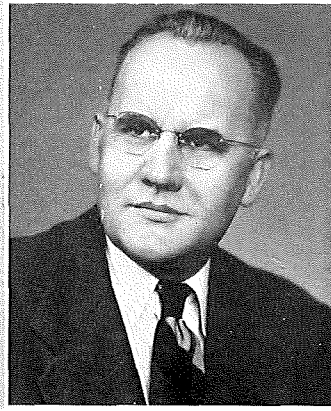

Lee Shackson
B.S. in Ed., M.A.

MUSIC

Paul L. Frank
M.A.

William F. Cramer
B.S. in Ed., M.A.

Mrs. Helen Eckelberry
B. Music

Harry R. Hirt

June Hendrix
B. Music

Mrs. Mabel D. Hopkins

Ferdinand Gardner

Mrs. Helen Holscher
B.S. in Ed.

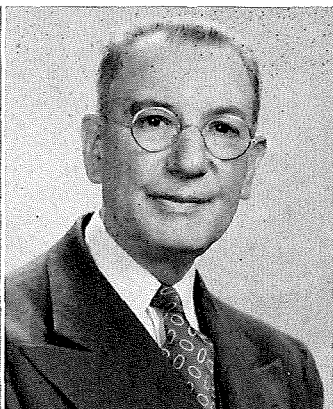
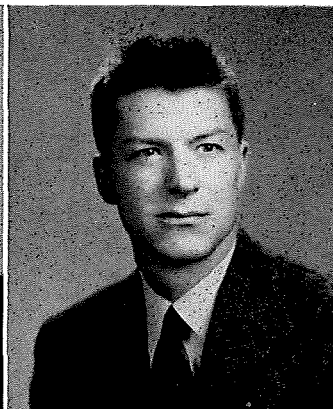

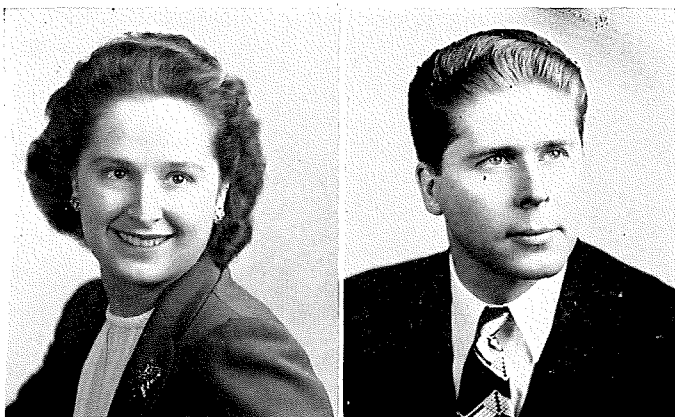

MUSIC

Esther Day Hohn
B. Music, B. Music Ed.

Robert Hohn
B.A., B. Music, B. Music Ed.,
M. Music

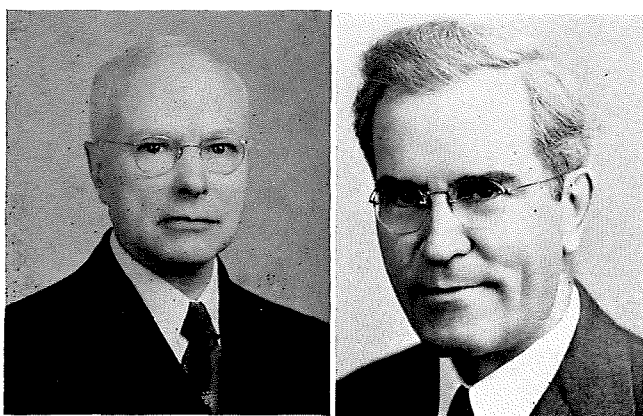

RELIGION

Jesse S. Engle
B.A., A.D., M.A.

Lloyd B. Harmon
B.A., B.D., Ph.D.

SOCIOLOGY and PSYCHOLOGY

J. Neely Boyer
B.A., B.D., M.A., Ph.D.

John A. Clippinger
B.A., B.D., M.A.

Paul F. Bechtold
B.A., B.D., M.A.



FACULTY

FACULTY



SPEECH

John F. Smith
B.A., M.A.

Mrs. Junella T. Anderson
B.A., M.A.

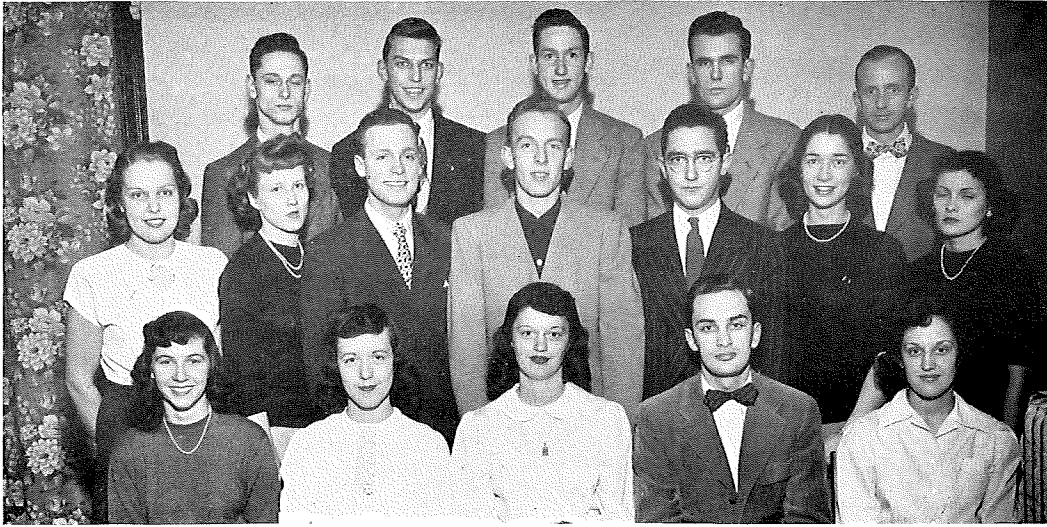

First Row: Marion Gannon, Eileen Hill, Mary Jo Wood, Robert Corbin, Regina Arnold. Second Row: Doris Forney, Mary Ann Augspurger, Walter Sapp, Roger Day, John Wells, Dorothy Orr, Mary Rose Schaffner. Third Row: Dick Keller, Richard Shoemaker, Owen Delp, Carl Schafer, Kenneth Potter.

STUDENT COUNCIL

The Otterbein Student Council is composed of twenty students; eight seniors, six juniors, four sophomores, and two freshmen—who are elected by their classes.

The unique idea of a woman president was carried out this year for the first time in the Council's history, with Mary Jo Wood, presiding, Bob Corbin, vice-president and Eileen Hill, secretary-treasurer.

The much publicized and worked on new Student Constitution was approved by students and faculty and preparations made to function under this document the next fall semester.

The Council was given some important matters to handle and worked jointly with the Students and Administration. Important meetings were held with Capital University to better and advance relations between the two schools. The Regional Convention of the National Student Association was held at Otterbein under the guidance of the Student Council. The Council conducted the elections of queens, class officers and arranged for Fall Homecoming and several Homecoming Dances.

The Council this year was a cooperative group who were sincere in their efforts to do the best possible thing for the greatest number of people.



Seated, left to right: Roberta Armstrong, Beatrice Drenten, Doris Forney, Shirley Minnis, Margaret Eschbach, Jeanette Elliott. Second Row: Winifred Robbins, Joan Platt, Kathryn Williams, Marylee Jarrett, Phyllis Alban, Carol Evans, Kathryn Haney, Pat Miller.

W.S.G.B.

Representatives from each of the girl's dormitories and cottages form the Women's Student Government Board, which serves as the co-ordinating body for the different women's living centers. Each residence is organized as a separate unit having its own officers and standards board. These are under the jurisdiction of the W. S. G. B. This is the nucleus for the governing of the discipline and regulations of each house. Of interest this year to all of the girls was the lengthening of the hours for upper-class girls.

The women's student body elected Jeanette Elliott, president; Doris Forney, vice president; and Marylee Jarrett, secretary-treasurer.

The administrative officers of the various dormitories and houses are: Cochran Hall—Roberta Armstrong, Pat Miller; Saum Hall—Margaret Eschbach, Kit Haney; King Hall—Shirley Minnis, Pat Evans; Clippinger Cottage—Bea Drenton; Clements Cottage—Winifred Robbins; Scott Cottage—Joan Platt; Garst Cottage—Kate Williams; Sanders Cottage—Phyllis Alban.



First Row: Miss Dorothy Frazier, Miss Myrtle Eldredge, Prof. Fred Hanawalt, Mary Jo Wood, Janet France. Second Row: Lloyd Savage, Gerald Ridinger.

CAMPUS SOCIAL COMMITTEE

The Campus Social Committee is a student-faculty group made up of equal student-faculty representation. The group is to provide and supervise social life on the campus.

The main project of the year was the Otterbein Student Union. This new addition opposite the Athletic Field provided much recreation and relaxation for the students of Otterbein.

CAMPUS COUNCIL

The Campus Council is a student-faculty committee that was organized to mutually settle campus problems.

The main problem for the group is the establishment of a calendar for social engagements. This includes teas, rush parties, dances, etc. This committee also selects those to be honored by Who's Who in American Colleges and Universities.

Members were: Dean Myrtle Eldredge, Dr. A. P. Rosselot, Prof. Altman, Mrs. Clark, Prof. McMillan, Mary Jo Wood, Eileen Hill, Lloyd Savage, Dick Galusha, and Ken Potter.



CLASSES



President.....Wendell King

SENIOR

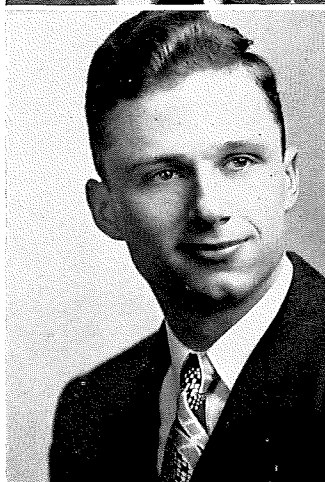

Vice-President.....Allen Jeffrey

CLASS



Secretary.....Janet France

OFFICERS

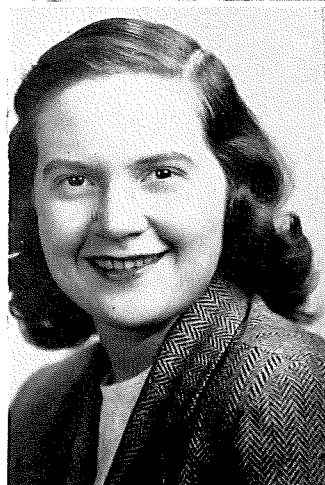

Treasurer.....Lois Snyder

Robert Agler, B.A.
Columbus, Ohio

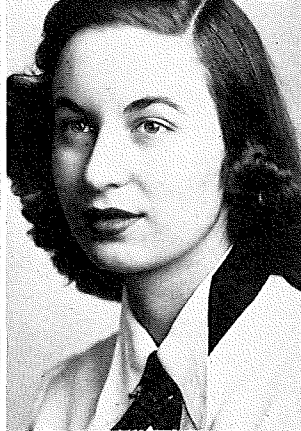
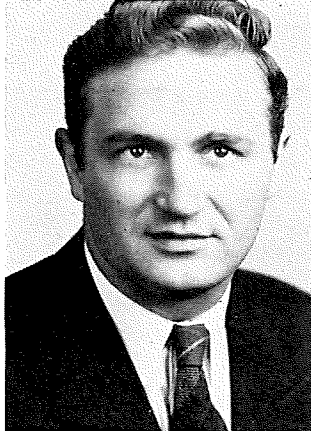

Roberta Armstrong, B.S. in Ed.
Dayton, Ohio

Robert Arn, B.A.
Westerville, Ohio

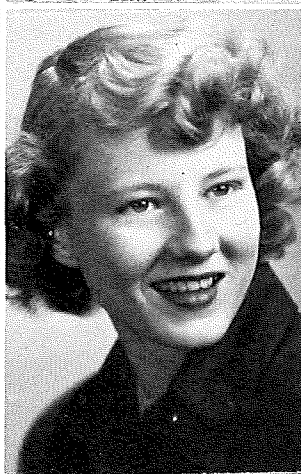
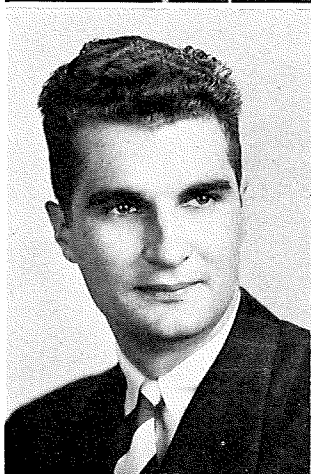

Mary Ann Augspurger, B.S.
Middletown, Ohio

Lois Bachtel, B.S. in Ed.
Barberton, Ohio



Helen Swisher Beachler, B.A.
Mt. Gilead, Ohio

Kenneth Bierly, B.A.
Westerville, Ohio

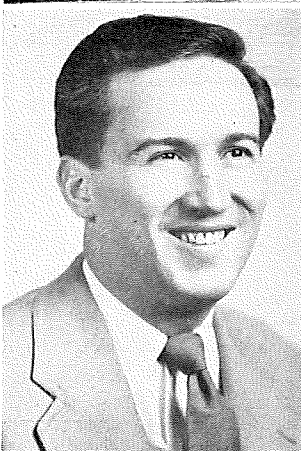

Doyle Blauch, B.A., B.S.
Sugar Creek, Ohio

GRADUATES



Alice Broadbent, B.A.
Dayton, Ohio

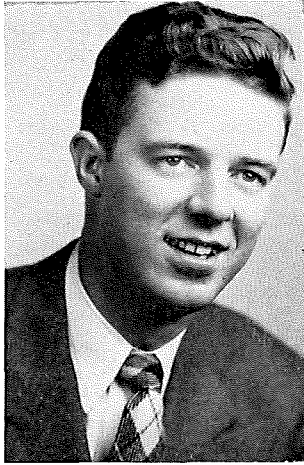

James Brown, B.A.
Burgettstown, Pa.

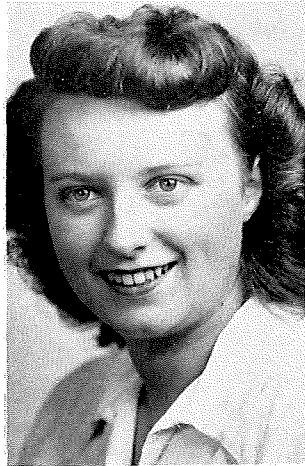

Marilou Chaffee, B.A.
Clarence, N.Y.

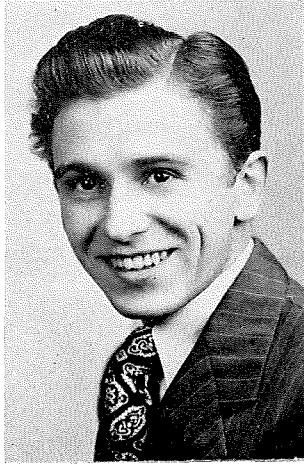

Roy Clare, B.A., B. Music
Getzville, N.Y.



Charles Cole, B.S.
Portsmouth, Ohio



Grace Coleman, B.A.
Akron, Ohio



Mildred Cox, B.S. in Ed.
Clinton, Ohio

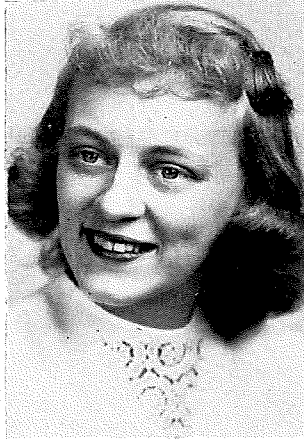

Jeanette Elliot, B.A.
Lima, Ohio

Karl Farnlacher, B.A.
Westerville, Ohio

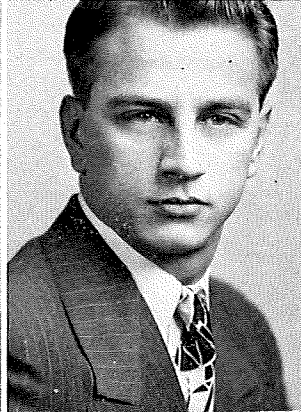
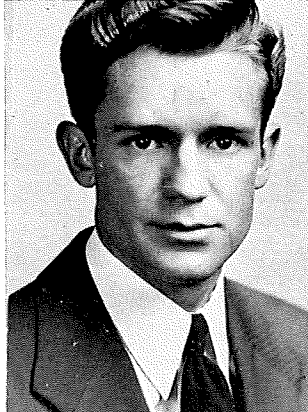

Richard Florian, B.S. in Ed.
Parma, Ohio

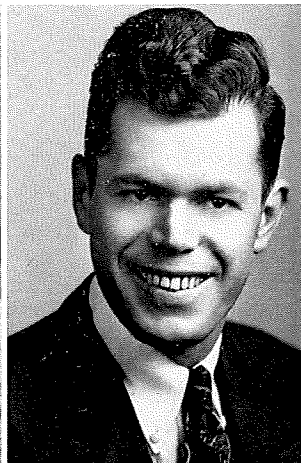
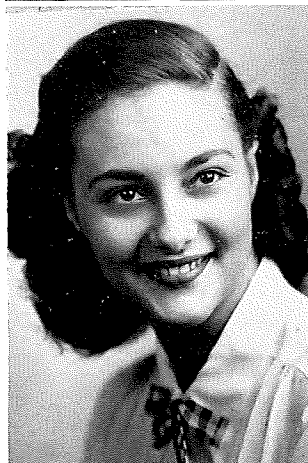

Juanita Gardis Foltz, B. Music Ed.
New York, N.Y.

Kenneth Foltz, B.S.
New York, N.Y.

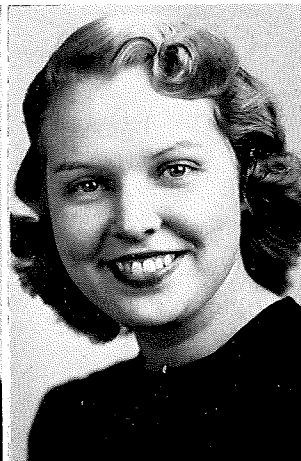
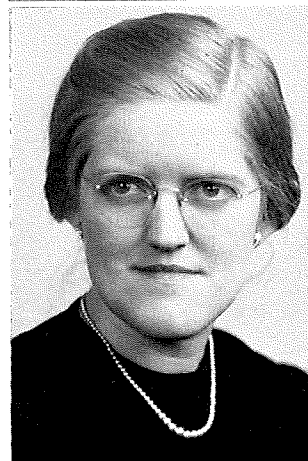

Jean Ford, B.A.
De Graff, Ohio

Doris Forney, B. Music Ed.
Forest, Ohio



Fern Fourman, B. Music Ed.
Arcanum, Ohio

Janet France, B.A.
Cleveland, Ohio

of 1948

GRADUATES

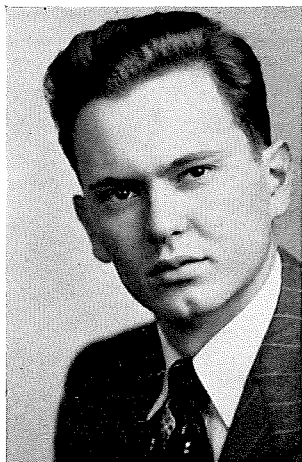

Sanders Frye, Jr., B.S.
Westerville, Ohio

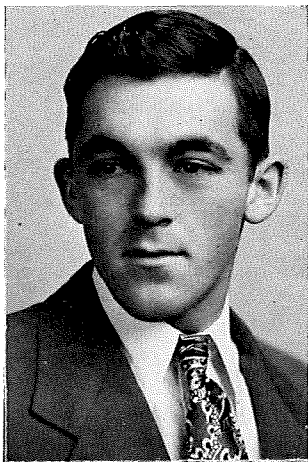

Glen Fuller, B.A.
Westerville, Ohio



Helen Gardner, B.S. in Ed.
Westerville, Ohio

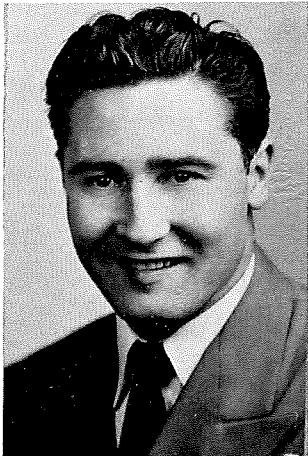

David Geehring, B.A.
Columbus, Ohio

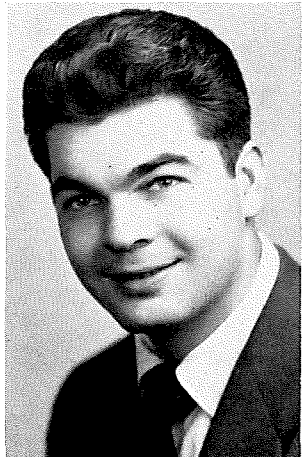

Dean DeLong, B.S. in Ed.
Galena, Ohio

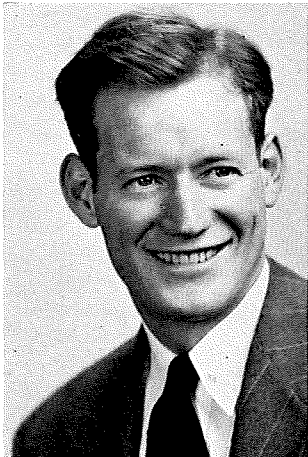

Raymond Graft, B.A.
Middletown, Ohio

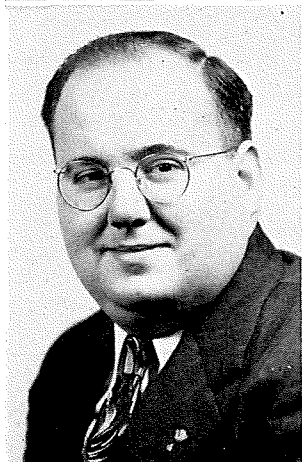

Malcolm Gressman, B.A.
Herminie, Pa.

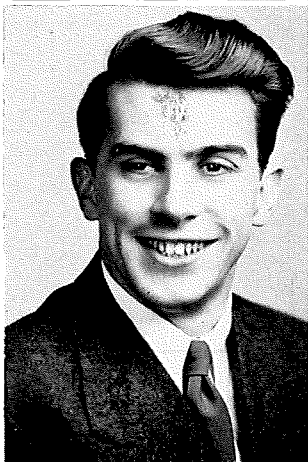

John Hammond, B.S.
New Philadelphia, Ohio

Beverly Hancock, B.A.
Swissvale, Pa.

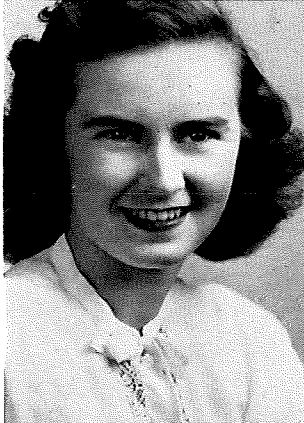

Philip Herrick, B.A., B.S.
Dayton, Ohio

Lawrence Hervey, B.S. in Ed.
Alexandria, Va.

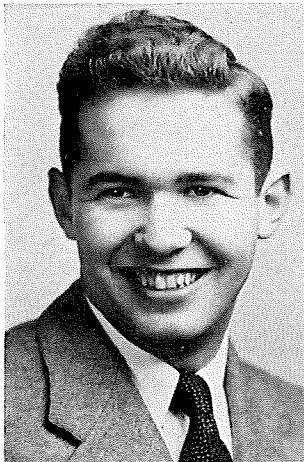

Eileen Hill, B.A.
Dayton, Ohio

Pauline Hockett, B.A.
Mansfield, Ohio

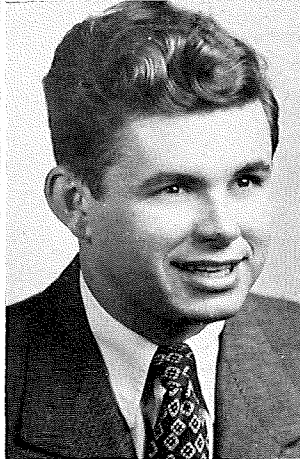

Charles Hodson, B.A.
Germantown, Ohio

Charles Hoover, B.S.
Sunbury, Ohio

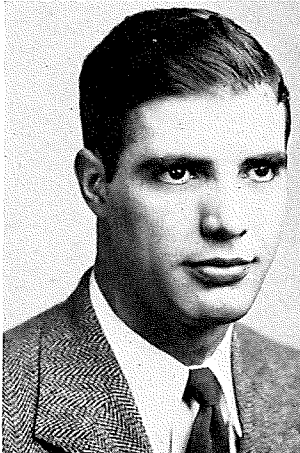
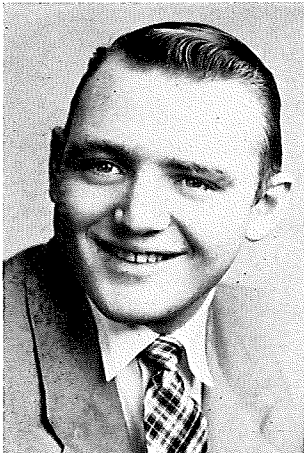

Leo Jamison, B.A.
Bradford, Pa.

of 1948

GRADUATES

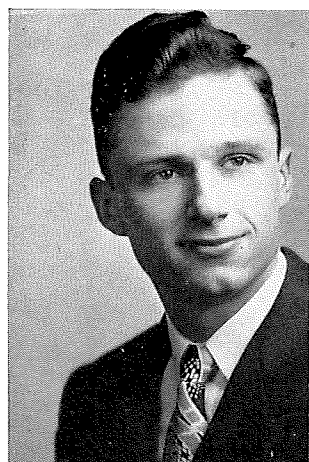

Allen Jeffery, B.A.
Dayton, Ohio

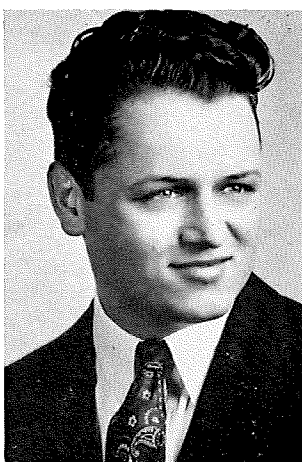

Donald Jenkins, B. Music Ed.
Batavia, Ohio

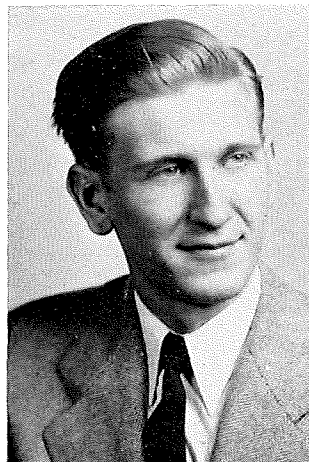

Philip Johnston, B.S.
Westerville, Ohio

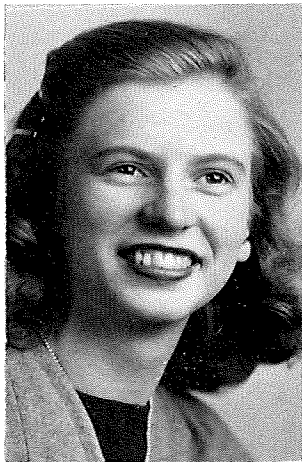

Mary Gail Kelly, B.A.
Charleston, W. Va.

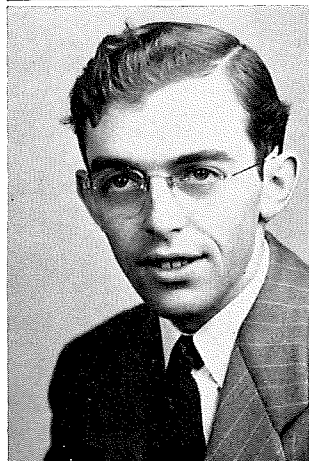

Raymond Kent, B.A.
Westerville, Ohio

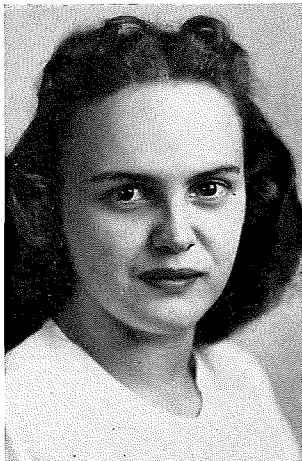

Maria Kepple, B.M.
Mt. Vernon, Ohio

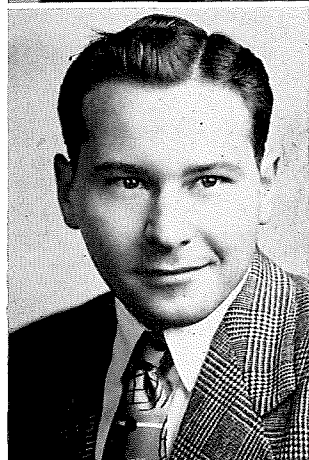

Clifford Kerns, B.A.
Circleville, Ohio

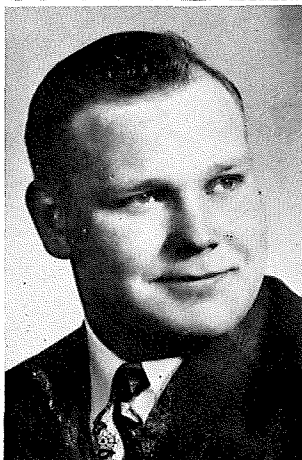

John Canfield, B.S. in Ed.
Millersburg, Ohio

Wendell King, B.S.
Westerville, Ohio



Earl Klick, B.A.
Westerville, Ohio

Geraldine Koester, B.A.
Rocky River, Ohio



Georgienne Linnert, B.A.
Chagrin Falls, Ohio

Robert McFarland, B.A.
Magna Cum Laude
Somerset, Pa.

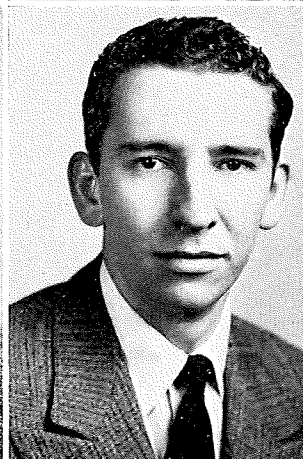
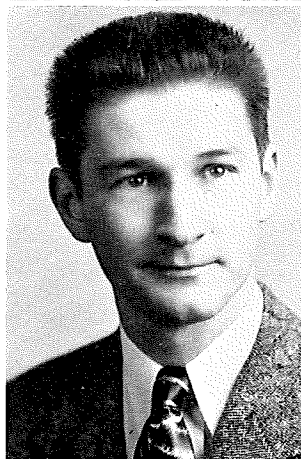

Donald McCualsky, B.A.
Newark, Ohio

Roger McGee, B.S. in Ed.
Westerville, Ohio

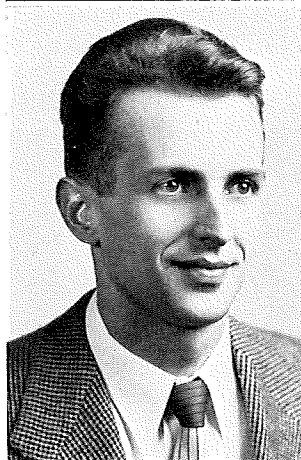

Jack Marks, B.A.
Westerville, Ohio

of 1948

GRADUATES

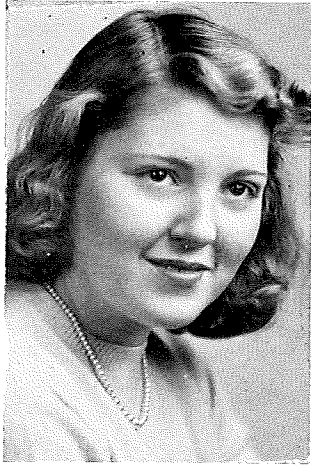

Mary Ellen Miller, B.S.
Columbus, Ohio

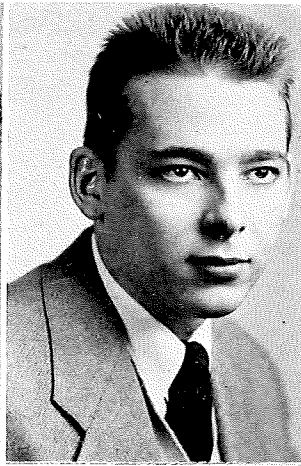

Thomas Miller, B.S.
Strasburg, Ohio

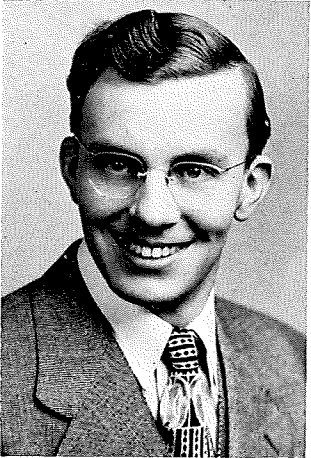

Ray Miner, B. Music
Akron, Ohio

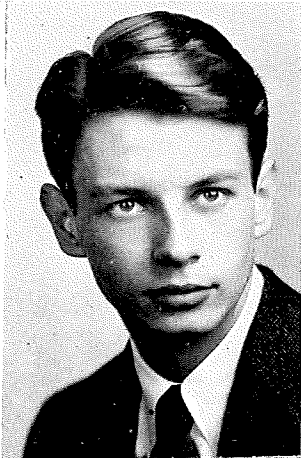

James Montgomery, B.A.,
B. Music
Dayton, Ohio

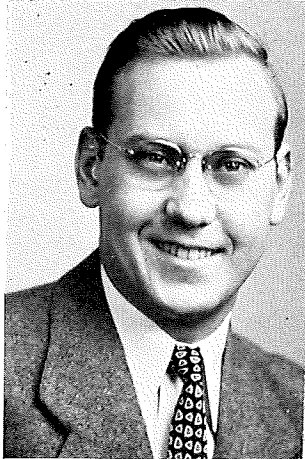

Thomas Moon, B.A.
Middletown, Ohio



Joan Moore, B.A.
Delaware, Ohio



Jean Naftzger, B. Music Ed.
Dayton, Ohio

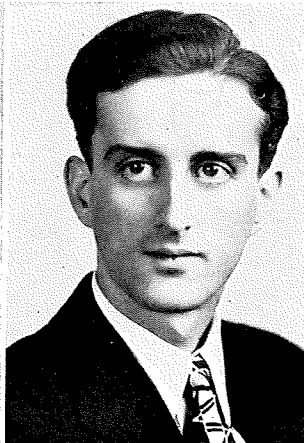

John Osborn, B.A.
Columbus, Ohio

Andrew Pallay, B.A.
Columbus, Ohio

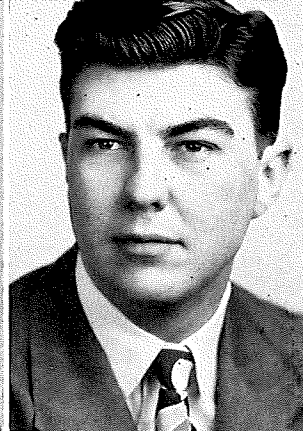

Lloyd Price, B.A.
Westerville, Ohio

Betty Regenos, B.S. in Ed.
Westerville, Ohio

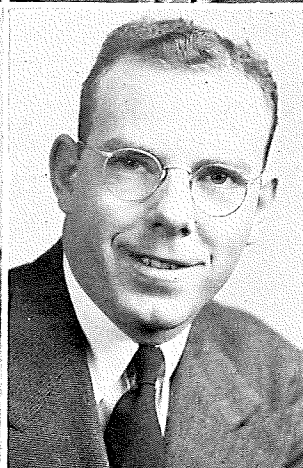
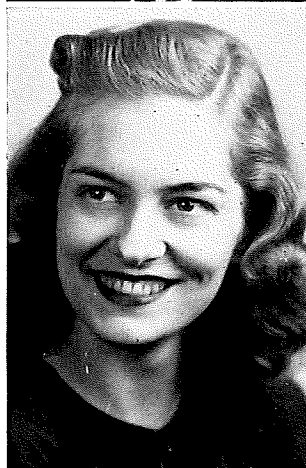

Victor Ritter, B.S.
Newark, Ohio

Henry Roberson, B.S. in Ed.
Ashley, Ohio

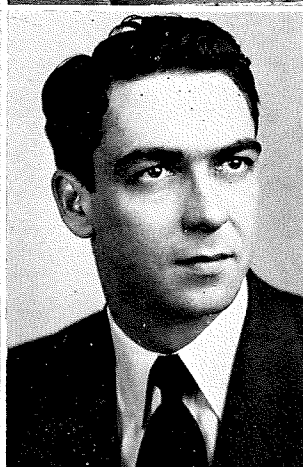
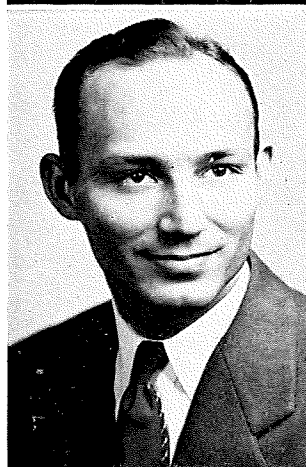

William Rockhold, B.S.
West Carrollton, Ohio

Nevin Rodes, B.A.
Westerville, Ohio

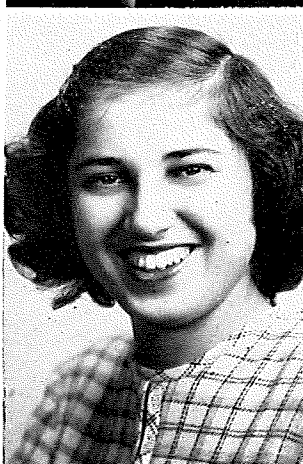
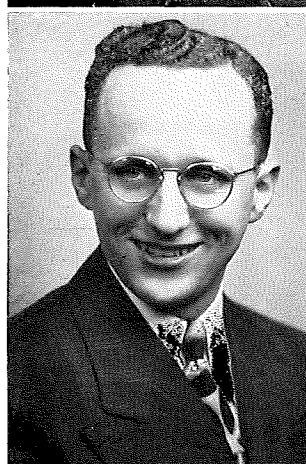

Grace Rohrer, B.A.
Louisville, Ohio

of 1948

GRADUATES

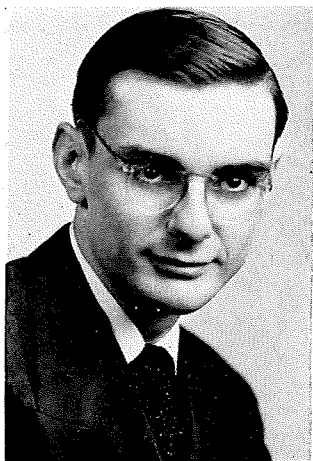

Donald Roose, B.S.
Barberton, Ohio



LaRoy Ruble, B.A.
Westerville, Ohio

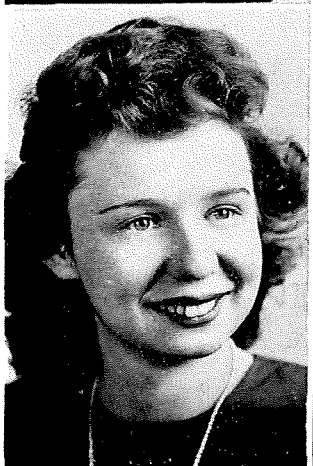

Grace Ann Ruebush, B.A.
Dayton, Ohio



Lloyd Savage, B. Music Ed.
Justus, Ohio

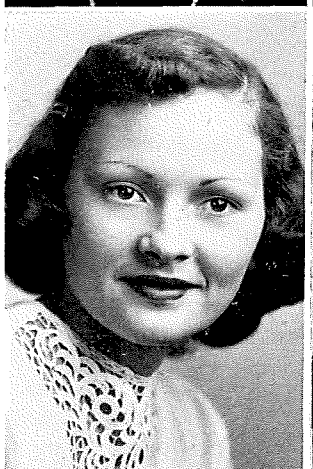

Mary Rose Schaffner, B.A.
Cincinnati, Ohio

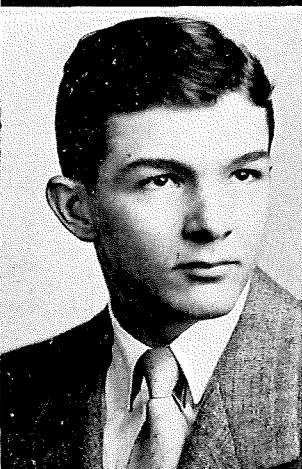

Elwood Shirk, B.S.
Mt. Pleasant Mills, Pa.

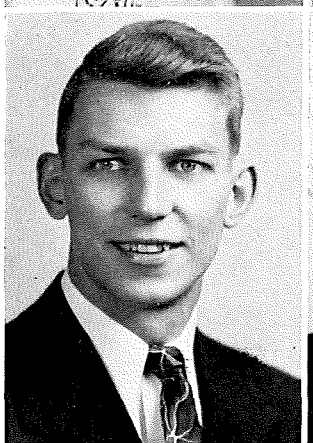

Richard Shoemaker, B.A.
Westerville, Ohio

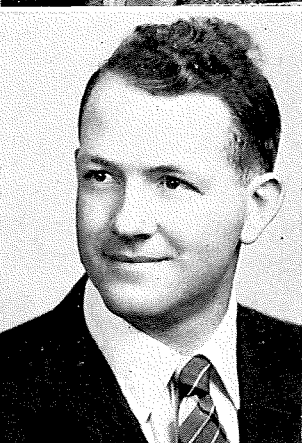

Guy Smith, B.A.
Westerville, Ohio

Joseph Turgeon, B.A.
Holsopple, Pa.

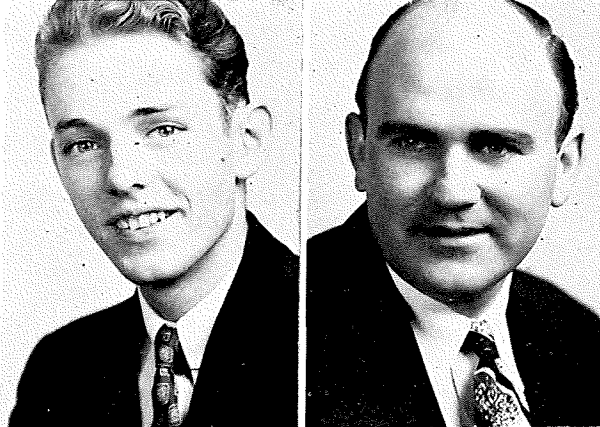

Marvin Wagner, B.A.
Westerville, Ohio

Rachel Walter, B.S. in Ed.
Beach City, Ohio



Dale Wood, B.S.
Columbus, Ohio

John Wells, B.A.
Cum Laude
Elkhart, Ind.

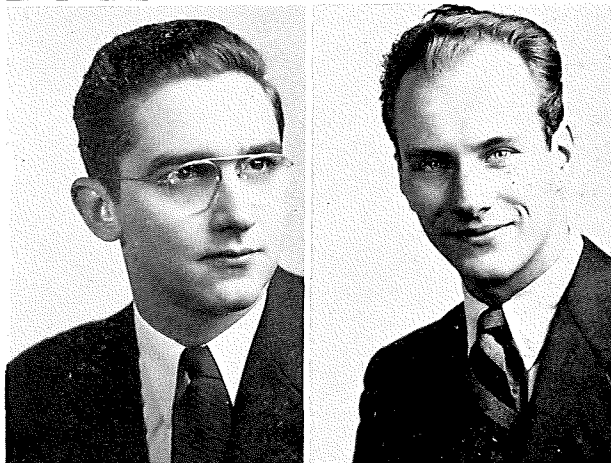

John Wilms, B.S.
Columbus, Ohio

Robert Wertz, B.S.
Johnstown, Pa.

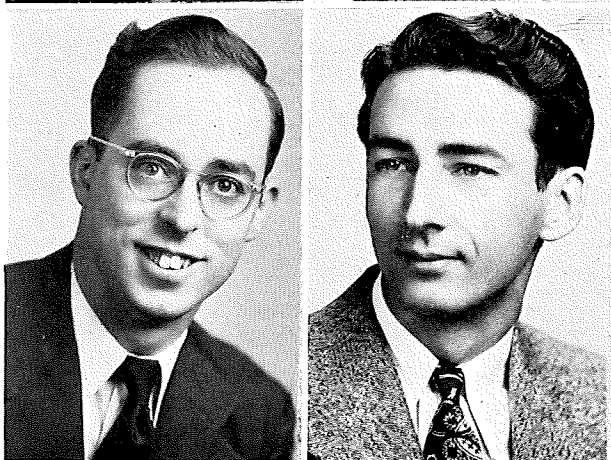

Harry Williams, B.A.
Boston, Ind.

of 1948

GRADUATES

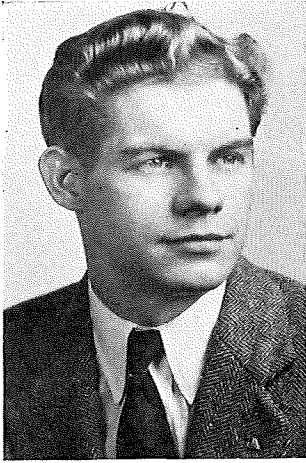

Henry Zech, B.A.
Columbus, Ohio



Lois Snyder, B. Music Ed.
Connellsville, Pa.

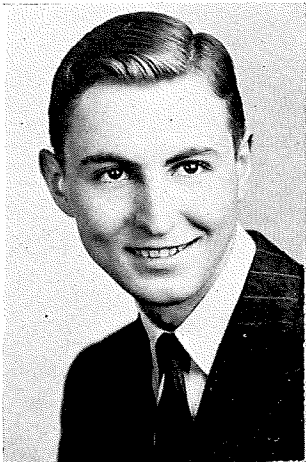

Arthur Spafford, B.A.
St. Johns, Michigan



Donald Stearns, B.A.
Cum Laude
Lima, Ohio



Marion Stich, B.S. in Ed.
New York, N.Y.

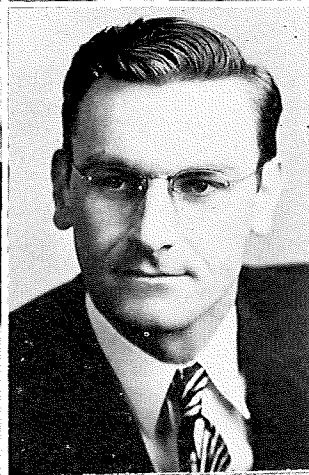

Victor Thomas, B.S. in Ed.
Franklin, Ohio

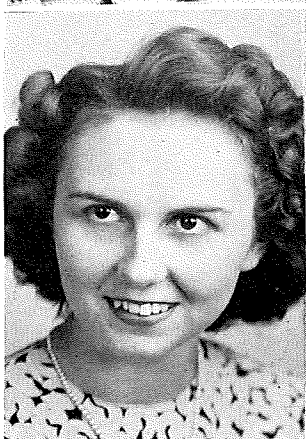

Frances Touby, B.A.
Columbus, Ohio

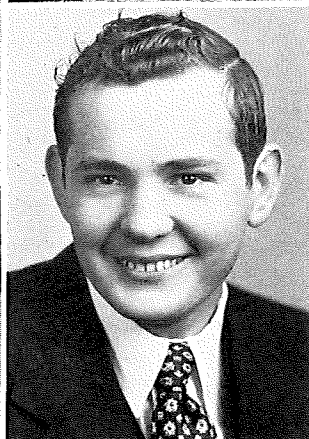

William Tudor, B.A.
Westerville, Ohio

Bertha Wilson, B.A.
Nassau, Bahamas



Mary Jo Wood, B.A.
Pittsburgh, Pa.



Maria Ziegler, B.A.
Dayton, Ohio



Graduates Not Pictured:

Gordon Cherrington, B.A.
James Duvall, B.A.
Carlton Gamble, B.A.
Robert Koehler, B.A.
Barbara Anne Myers, B.A.
Richard Pflieger, B.A.
Howard Pollock, B.A.
Calvin Reckley, B. A.
Gerald Rone, Jr., B.A., B.S.
John Sticklen, B.A.
James Welbaum, B.A.
Robert Wilcox, B.A.
Harold Augspurger, B.A., B.S.
William LeMay, B.S.
Schuler Stine, B.S.
Myrl Hodson, B.A., B.S. in Ed.
Gladys Linnabarry, B.S. in Ed.
Dorothy Pflieger, B.S. in Ed.
John Ruyan, B.S. in Ed.

of 1948

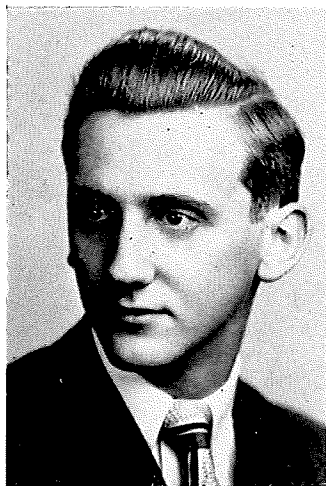

President.....Arthur Schultz

JUNIOR

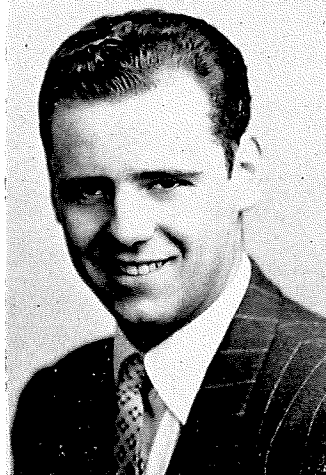

Vice-President.....Marvin Hummel

CLASS

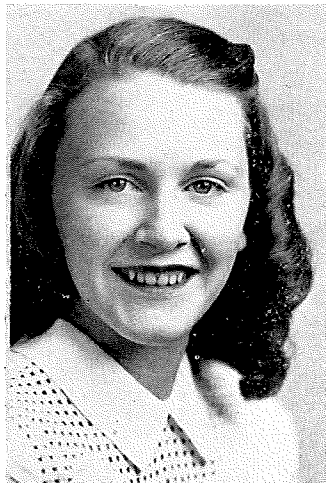

Secretary.....Mrs. Louise Stouffer Schultz

OFFICERS



Treasurer.....James Riley

JUNIORS

First Row

William Agler
Zetta Albert
John Albrecht
Marie Anderson
Regina Arnold
Margaret Ashworth

Second Row

Anna Bale
Margaret Barnes
Fred Beachler
Robert Belt
James Berry
Guy Bishop

Third Row

Barbara Bone
Edmund Book
Harold Bower
Jean Bowman
Luella Bradford
Dick Bridgman

Fourth Row

Bruce Brockett
Betty Buckingham
Jack Burkam
Donald Butler
Carolyn Carbaugh
Marilyn Carbaugh

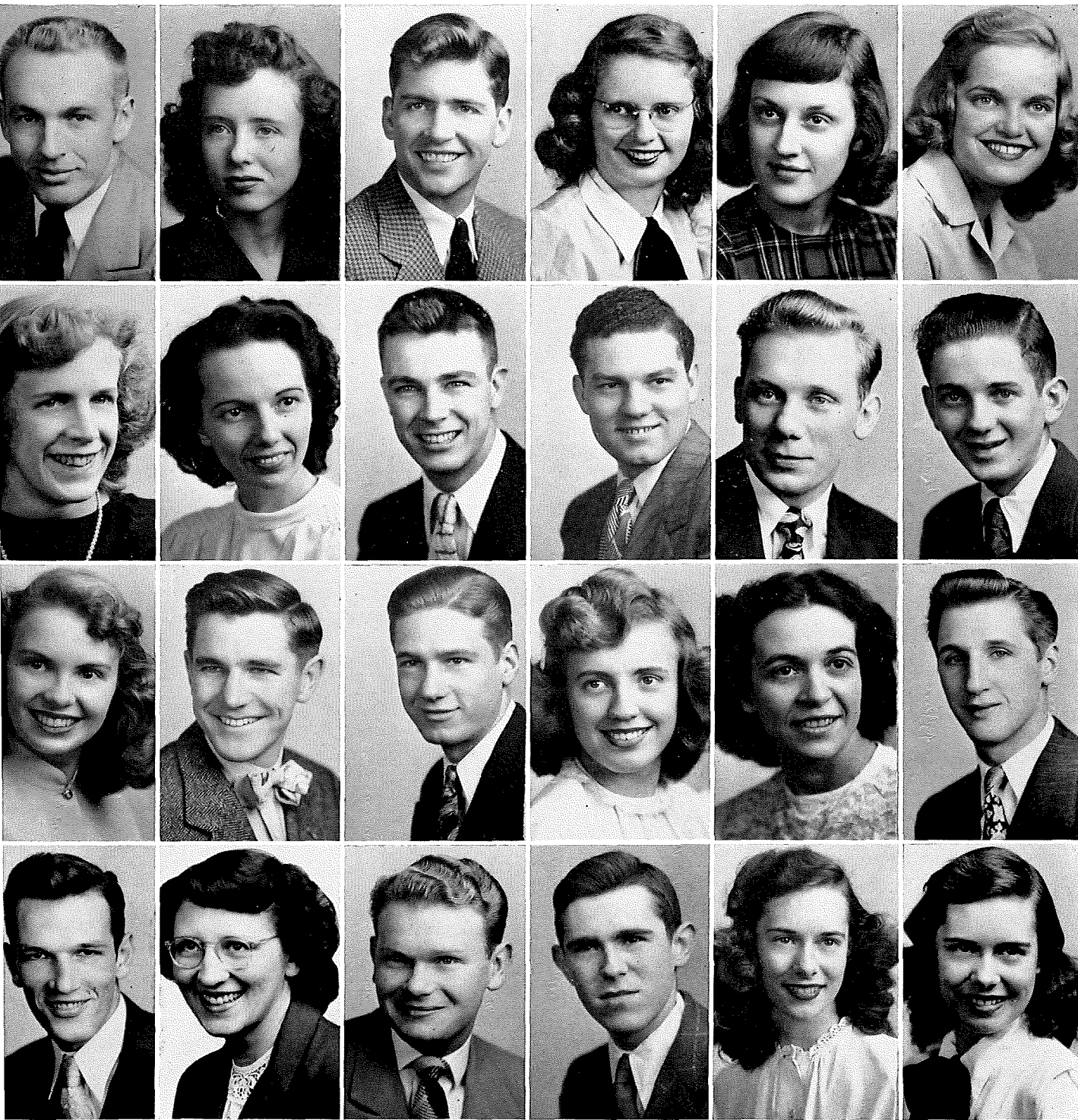

JUNIORS

First Row

William Case
Virginia Cole
Donald Cooper
Robert Corbin
Danny Corcoran
Joe Coughlin

Second Row

Rollin Cox
Suzanne Culp
Roselyn Dalcher
Marion Daniels
Harold Davidson
Phyllis Davis

Third Row

J. M. Day
Polly Kerns
Paul Deselms
Dorothy Dreher
Bea Drenton
Christine Edwards

Fourth Row

Richard Fields
Royal Fitzpatrick
Carolyn Ford
Mary Frail
Shirley Fritz
Jack Frost





First Row

Dick Galusha
Marion Gannon
Willie Garrison
Lucy Gault
Arlene Gause
Joyce Gordon

Second Row

Edward Gorsuch
Frances Grell
Jack Grosseclose
Joy Gustin
James Haff
Shirley Hanaford

Third Row

LeRean Harner
Harold Harris
Mildred Harris
Warren Hayes
Clyde Helsinger
Evelyn Hipsher

Fourth Row

Donald Hogan
Earl Hogan
Richard Hohler
Albert Horn
Ruth Hovermale
Francis Huber

JUNIORS

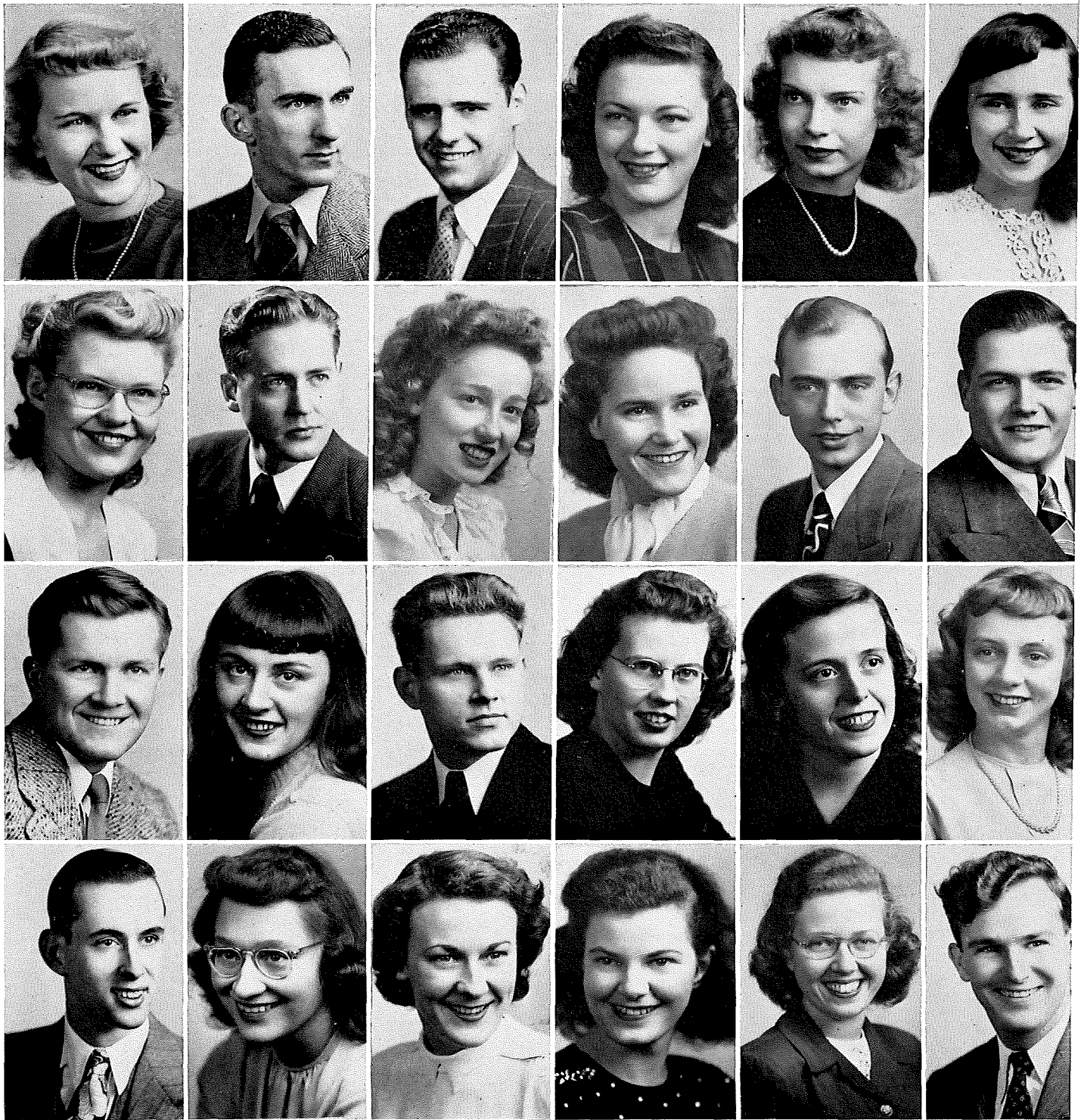

First Row

Maybelle Hudson
James Huelf
Marvin Hummel
Mary Ickes
Marylee Jarret
Ernestine Jones

Second Row

Nancy Jones
Don Kohler
Norma Kreicher
Evelyn Laub
William Locke
Charles McFarland

Third Row

J. W. McQueen
Avel Mead
Kenneth Mead
Eileen Mignerey
Martha Millen
Pat Miller

Fourth Row

Carl Minter
Ethel Mutchler
Betty Neidig
Berneta Nichols
Betty Nichols
Wilford Ogle

JUNIORS

JUNIORS

First Row

Dorothy Orr
Doris Peden
Edith Peters
Mary Peters
Marian Pfeiffer
Sally Plaine

Second Row

Pam Pollock
David Priest
Beulah Rammelsburg
Charles Ranck
Gerald Reese
Gerald Ridinger

Third Row

James Riley
Maria Robbins
Winifred Robbins
Marion Rollins
Evelyn Rose
Virginia Ruebush

Fourth Row

Walt Sapp
Carl Schafer
Ralph Schenck
Art Schultz
Louise Stouffer
Stan Schutz



JUNIORS



First Row

Pat Shade
Joan Shinew
David Smeal
Eleanor Steffel
Marilyn Steiner
Barbara Stephenson

Second Row

Albert Stoddard
Homer Supinger
Catherine Suter
Artie Swartz
Jack Thomas
Mildred Thorpe

Third Row

Martha Troop
Barbara Tuck
Margaret Turner
Robert Vance
George Vawter
Frank Walker

Fourth Row

Alice Walter
Nancy Weisburger
Mary Lou Welpton
Joanne Wendt
Joe Wheelbarger
Kathleen White



First Row
Evelyn Widner
Kathryn Williams
Napoleon Wills
Richard Wintringham
Joseph Wise

Second Row
Wilbur Woods
Virginia Woodworth
Jean Wyker
Kenneth Zimmerman
Sally Lou Wood

JUNIORS

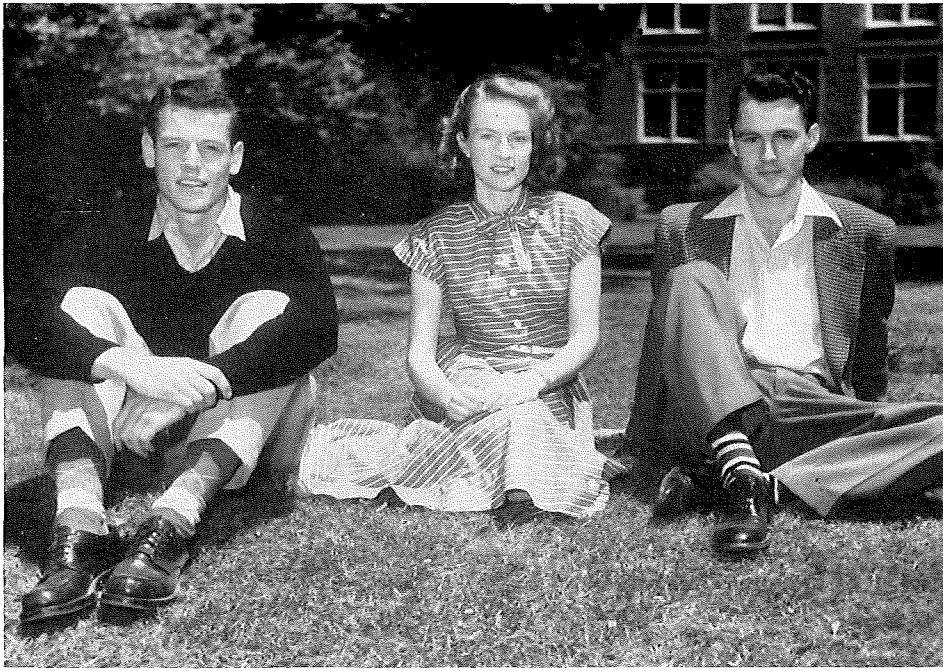

Dave Sprout—Vice President, Kay Turner—Secretary, Gene Reynolds—President.
Jim Recob (absent when picture was taken)—Treasurer.

SOPHOMORES

Ready to start on the last half of their college career the sophomores continue to be an active, progressive group. Still large despite losing many of their classmates through various channels, the class contributes individuals to every organization on the campus. Several members of the class hold offices in these organizations. The sophomores gave the freshmen the usual "ducking" on Scrap Day, thoroughly initiating them to the good old traditions.

Don Gifford, James Wallace, Mary Owen,
John Prentice, Virginia Hetrick, Phil Mac
Comber, Ruth Pillsbury, Harold Morris.

Neal Wheatcraft, Richard Willit, Ronald
Warrick, Richard Weidley, Bus Farmer.

First Row: David Wagner, Lyle Haber, Judy
Edworthy, Larry Gillum, Kenneth Neff.
Second Row: Paul Dudley, Glenn Moss, Ray
Good.

First Row: Elmer Hollis, Dorothy Pinckerton,
Jean Musselman, Thomas Parrot, David
Sprout. *Second Row:* Warren Pence, Waldon
Reed, Charles Neikirk.

Hugh Hodgden, Kennelman Harris, Bill Tuck,
Joe Schurtz, Joe Carlisle, Wendell Hayes,
Robert Hinger.

James Tressler, Glendine Huggins, Louis
Bucco, Beverly Egolf, Robert Webb, Charles
Stockton.

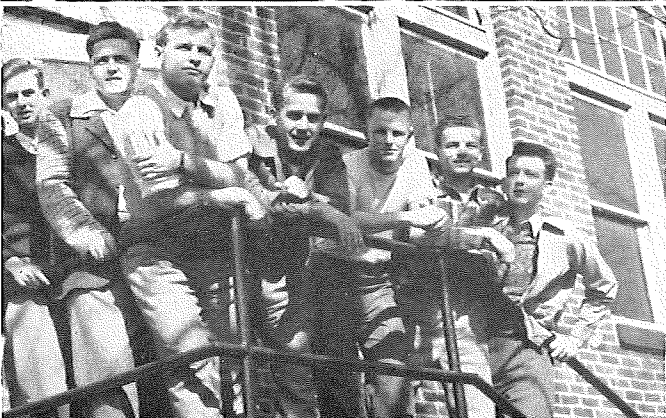
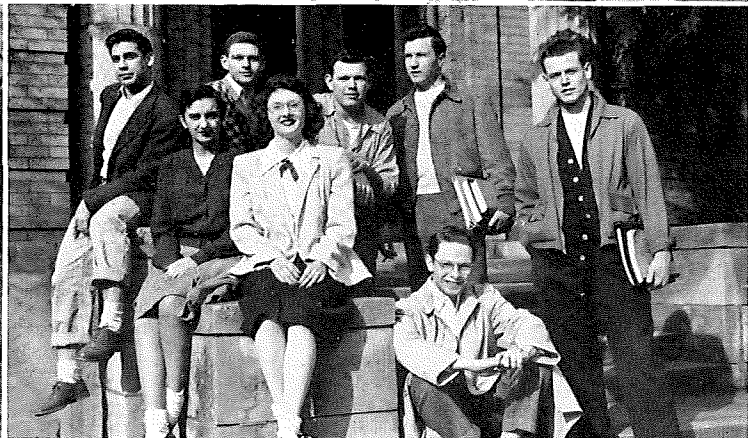
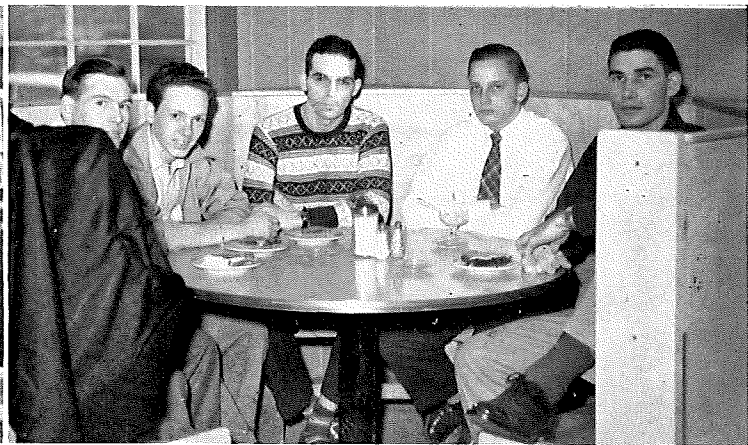

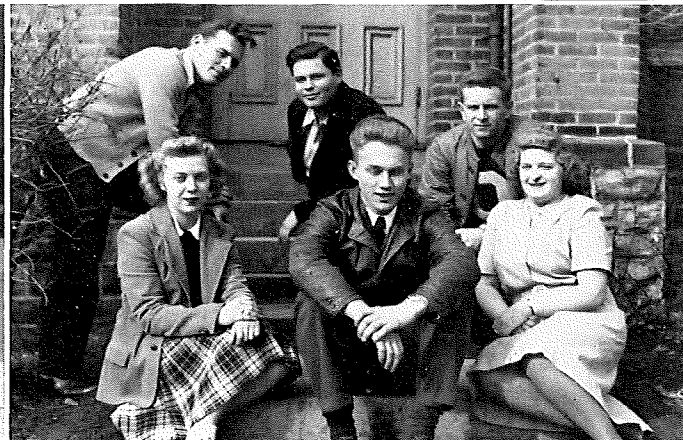

William Leahey, Bill Merrell, Grace Sapp, Claude Blauch, Jane Morrison, Clyde Pence, William Neff.

First Row: Luther Wimberly, Eugenia Fig-gins, Clara Liesmann, Dick Keller. Second Row: Bob Keller, John Lyter, Michael Kiriazis.

First Row: Fred Zechman, Marian Havens, Ellen Coleman. Second Row: Bill Hanna, Winston Gress, Ken Shively.

First Row: Pauline McClusky, Carl Hollman, Thelma Hack. Second Row: Eddie Weber, David Haber, Junior Miller.

First Row: Howard Sellers, Marilyn Call, Robert Hensel. Second Row: Vernon Pack, Aubrey Huffman, Bill Troop.

First Row, sitting: Miriam Wise, Joan Hop-kins, Bill Detamore. Second Row, standing: Ken Potter, Cobey Jenkins, Bill Creek.

First Row: Calvin Wolfe, Raquel Rodriguez.
Second Row: Russel Wagner, Kenny Simmons, Rosa Rubina, Mardelle Leslie, Charles Ruth.

Richard Housum, Delores Pape, Larry Moyer,
 Esther Suiter, Ernest Crum.

First Row: Dick Cain, Jean Gooding, Jo Anne Curl, Robert Hamlin. *Second Row:* Maurice Caldwell, John Christie.

John Becker, Margaret Cook, Freida Johnson,
 Janet Capron, Betty Crandall, Paul Schuller.

George Harold, Robert Crosby, J. P. Dale,
 Robert Collins, Jay Truitt.

First Row: Barbara Both, Avonna Brooks,
 Gloria Stauffer, Betty Berkey, Mary Briggs.
Second Row: Charles Long, Joan Eckard,
 Paul Craig.

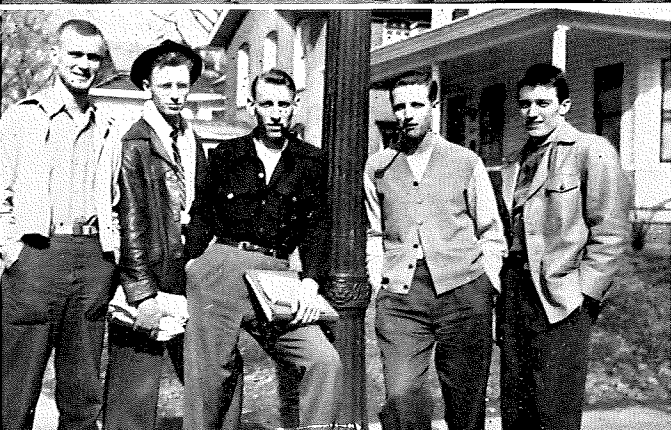

George Hagen, Bill Hite, Harvey Wright,
John Gallager, Alice Garton, Richard Sellers.

First Row: Joanne Day, Margaret Eschbach,
Katherine Ryan. *Second Row:* James Delvin,
Rafael Sanchez, Lloyd Perry, Mark Himmel-
berger.

First Row: Jacob Fair, Herman Schaub, John
Gilbert, Jovce Wagner, Bob Wells, Ed Mayse,
Charles Wareham. *Second Row:* Austin
Morgan.

John Dustin, Bert Bailey, Pete Haines, Chuck
Donnelly, Elsley Witt.

First Row: Charles Gilbert, Margaret Miller,
Richard Hofferbert. *Second Row:* Bob Buck-
ingham, Bill Shiffler.

Stan Sheriff, Theodora Smith, George
Schreckengost, Robert Hake, John Hudson.

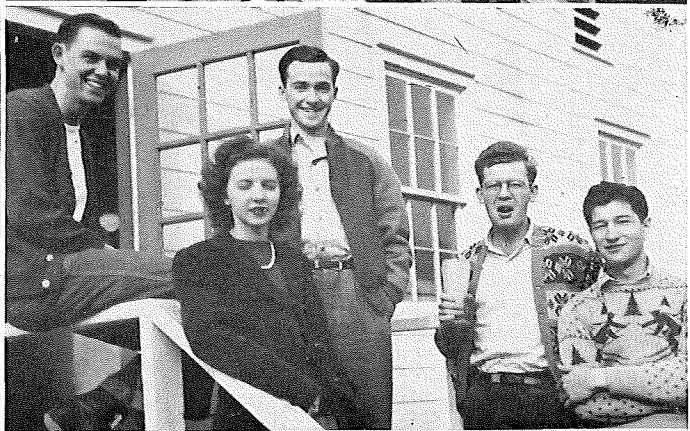
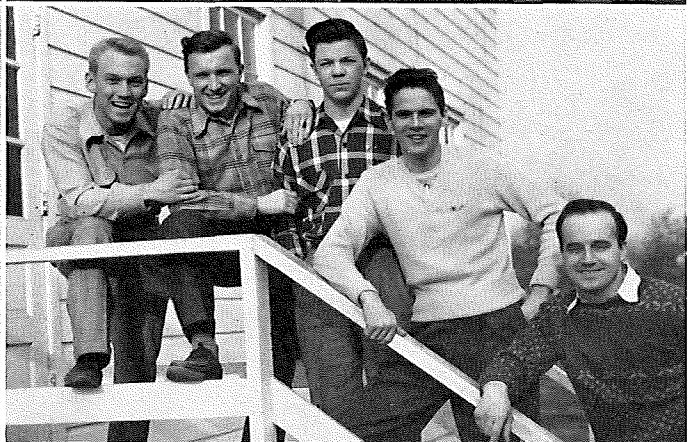
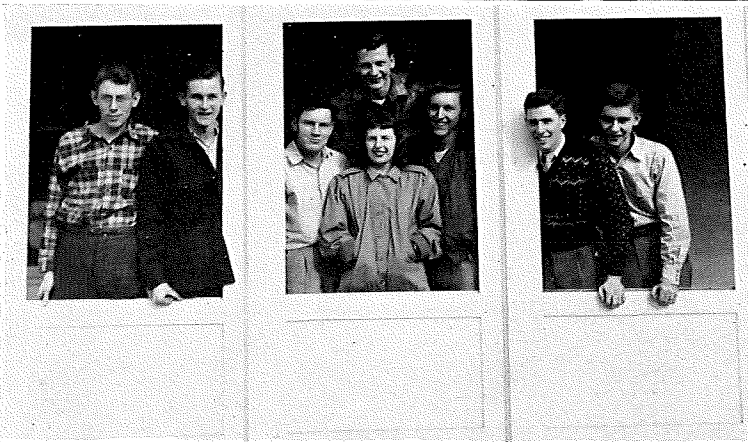
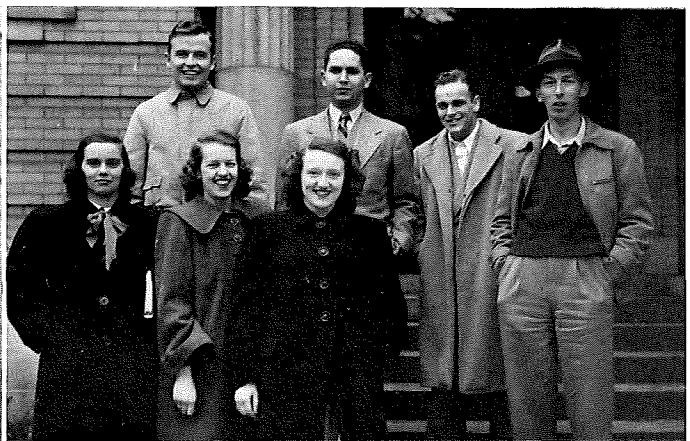
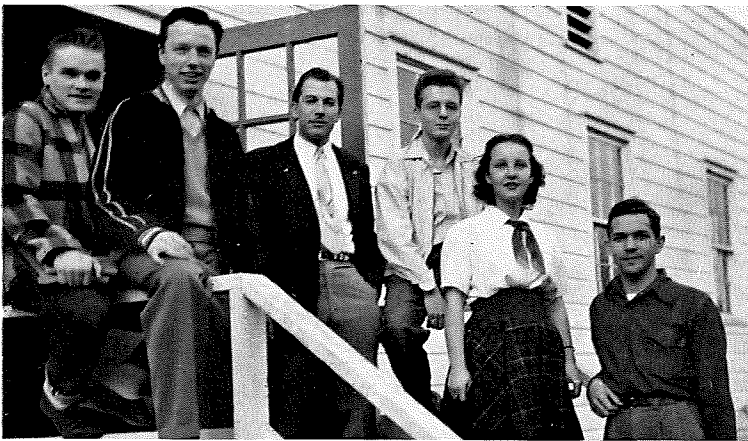



*First Row: Eleanor Chapman, Ruth Arthur, Dorothy Ahlers.
Second Row: Frank Truitt, Katherine Turner, Don Rhoads.*

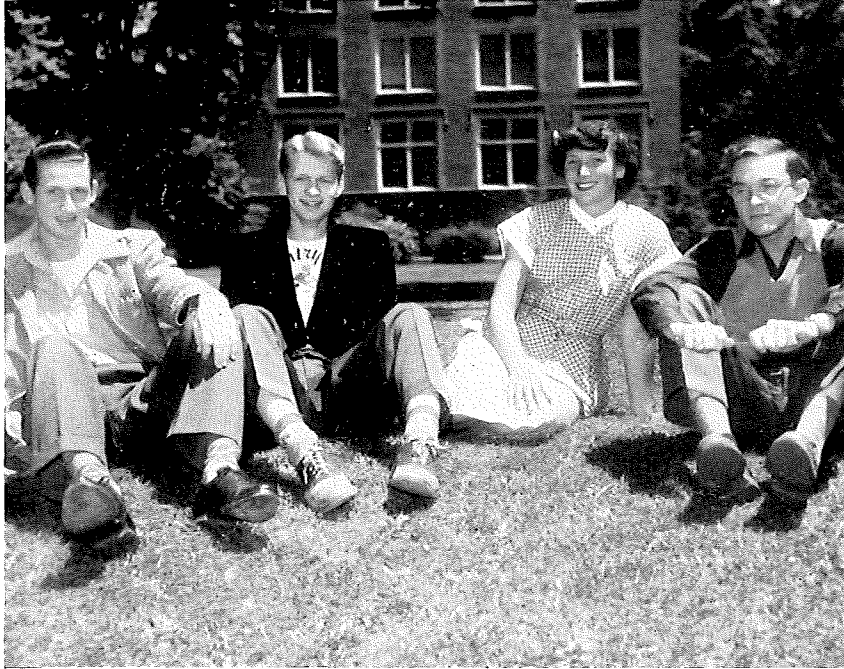

Owen Delp—President, Larry Moody—Vice President,
Janet Sprout—Secretary, Jim Miles—Treasurer.

FRESHMEN

Talent and cleverness marked the freshman class of this year. Its members shone in all phases of school life—in athletics, in “four pointers” and in the musical productions. These frosh brightened the atmosphere of our campus with their cheery, “Hi’s” and their willingness to cooperate—even during Hell Week. Though underclassmen in rank, our freshmen contributed greatly to the success of this school year at Otterbein.

First Row, seated: William Ulrich, Edwin Scarff. *Second, standing:* Hershel Clemmons, Edwin Cloyd, Clyde Wyker, David Willett, David Yohn, George Young.

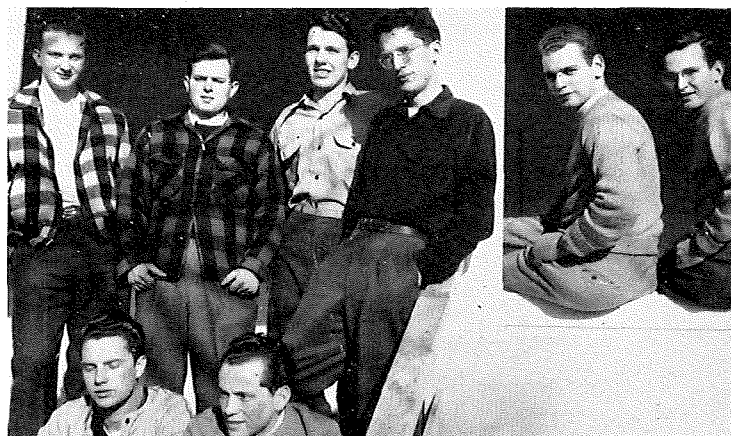

Warren Callaway, Fred Whittaker, Priscilla Warner, Miriam Wetzel, Lee Winters, Roger Day.



Neil Hennon, Kenneth Aula, Evelyn Bachelder, Dick Bailey, James Baker.

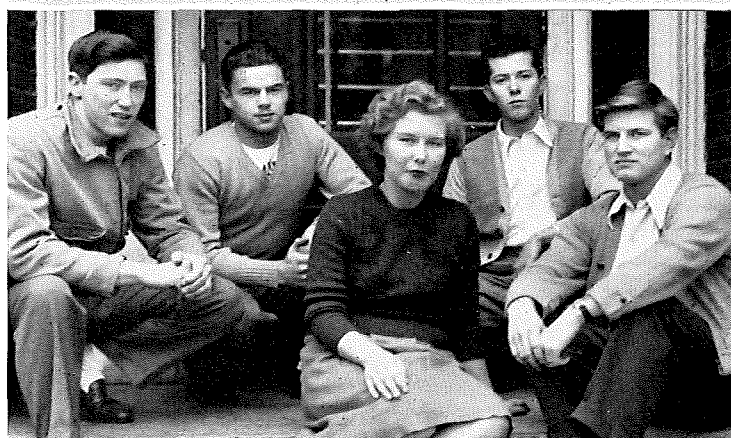

Dale Girton, Beverly Rock, Sam Gravitt, Raymond Holm, Anita Rock, Dick George.

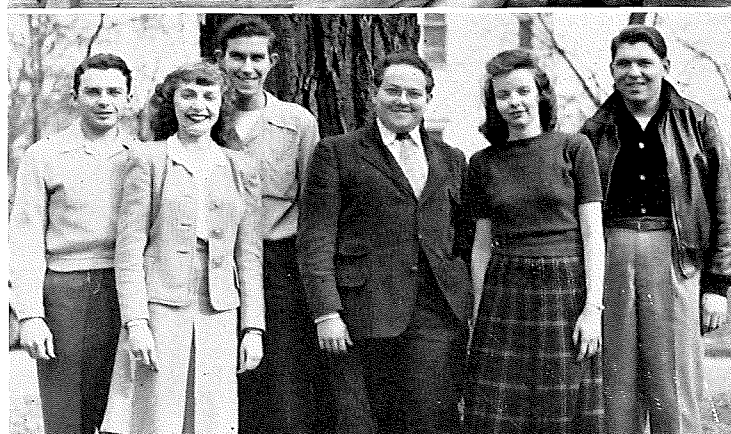



First Row: Eugene Putterbaugh, Joan Platt, Grace Frees, Jerald Radcliff. *Second Row:* Harold Sarver, Robert Pillsbury, Mary Pittman, Theodore Fisher.

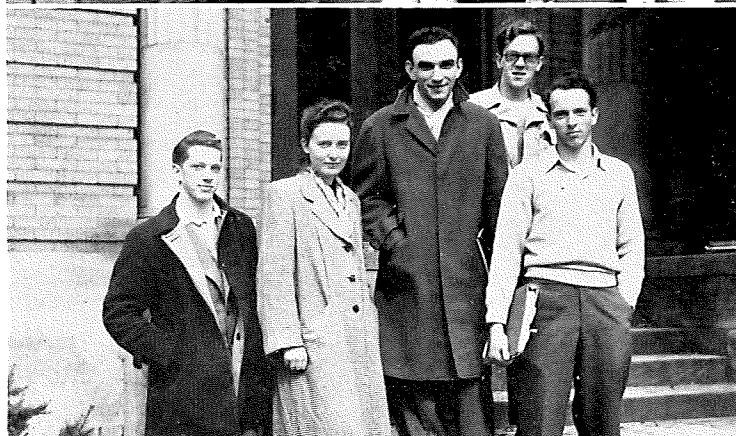

Herbert Hoover, Heidy Schneider, Thomas Mauer, Paul Conway, John Hoover.



First Row: Virginia Walters, Barbara Moore. *Second Row:* Betty West, Don Kuhlmann, James Morgan. *Third Row:* Harold Sponseller, Bill Drenton.



Frاند Marlett, Donald Bloomster, Richard Monroe, Don England, James Stone.

Dean Hancock, Marge Hangen, Lorna Hartline, Bernard Black, Mary Hatton, Laura Harmon, Bill Williams.

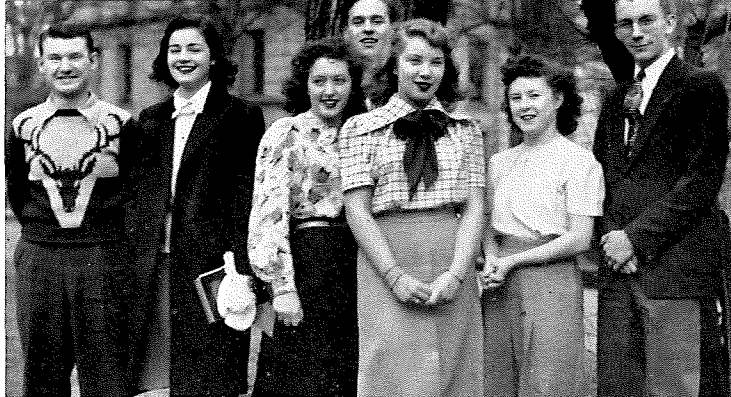

Ward Hoskins, Harry Holladay, John Hicks, Evelyn Bender, Jack Hudock, Herbert Adams, Allen Jennings.



First Row: Donna Boyer, Barbara Borkowsky, Donna Colvin. *Second Row:* Carl Brachtl, Clarence Blaha, John Bradrick, Orla Bradford.



First Row: David McMillen, Bill Joiner, Margaret Meiklejohn, Jeanine Floyd, Richard McKinniss. *Second Row:* Lois Kasday.





First Row: Robert Fielding, Pat Peterson, Carol Evans. *Second Row:* Robert Smith, Mary Ellen Matson. *Third Row:* Roy Felldin, Ford Swigart.



Bill Wilson, Marilyn Hotopp, Mary Zuercher, Marvin Jeffers, Claire Kerr, Rosemary Jacky, William Horie.



Bill Auman, Shirley Adams, John Akar, Najib Akar, Donald Baker, Constance Bailey.



First Row: Glenna Keeney, Esther Kinsey. *Second Row:* Walter King, Roland Gilbert, Richard Keyes.

First Row: James Milliron, Pat Jones, Bill Kash. *Second Row:* Charles Klopfenstein, Steve Kayati, Lawrence Moody.



First Row: Olivetta McCoy, Jane Nelson, Teresa Petch. *Second Row:* Bill Evans, Katherine Odon, Pat Finney, Calvin Peters, Fred Martinelli. *Third Row:* Pat O'Neill.



First Row: Shirley Goetz, Ruth Heimsch, Constance Hahn. *Second Row:* James Gyory, Bill Gallagher, John Freeman.



First Row: Janet Mills, Mary Hess, Joan Umbleby. *Second Row:* Howard Hemmerly, Roger McNeilly.





Forrest Cole, Margaret Collins, Kathleen Connell, Don Kolodgy, Faye Roush, Leslie Early.



Carol Dallas, Ruth Mugridge, Russell Miller, Shirley Minnis, Erline Padilla.

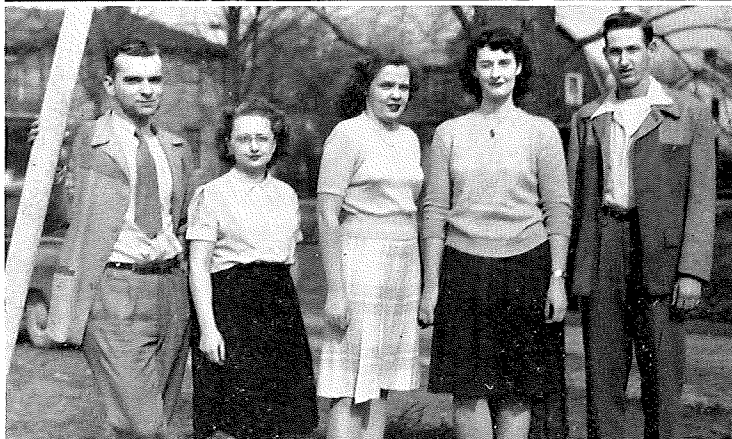

John Denune, Carol Crites, Margaret Bishop, Kathleen Conley, Owen Delp.



First Row: Herbert Earles, Nita Earles, Mary Dillon, Margie Claar, Joyce Enoch. *Second Row:* Bill Demorest, Charles Eicher, Virgil Cooke.

First Row: Kathleen Shackelford, Jean Share. *Second Row:* Raymond Shirk, Earl Swetnam, Carl Vorpe. *Third Row:* Randolph Thrush, Hal Tippet.



First Row: Ann Reed, Ethyl Pitz, Doris Royston, David Nodes. *Second Row:* Robert Nelson.



Jim Shand, Hugh Haines, Barbara Schutz, Ruth Ann Smith, Ronald Smith, Don Walter.

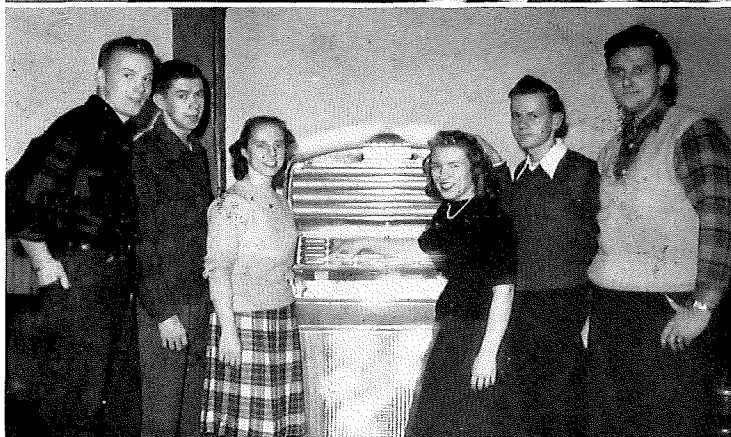

Robert Milligan, Leon Horn, Lois Jones, Dorothy Freymer, John Eversole, Ronald Bergman.





First Row, seated: Bonnie Brooks, Caroline Brentlinger, Joann Chapman. *Second Row, seated:* Chris Christoff, June Chester, Fred Bruce. *Standing:* Bernhardt Claus.



First Row: Richard Whitehead, Lee Mitchell, Ann Shauck, Phyllis Weygandt, Bev Willis. *Second Row:* David Sapp, Arthur Sapp.



Ray Bell, Virginia Bartlett, Walter Beahm, Jean McLarnan, Herbert Bean, Stanley Becouvarakis.



First Row: Jack Nash, Bob Meyers, George Hathaway, Bob Schillhahn, Meredith Schlatter, John McNabb. *Second Row:* Eugene Pflieger, Paul Haueter.



*First Row: Lois Berlekamp, Wanda Koehler, Margaret Lintner.
Second Row: Kenneth Kline, Stephen Loomis, J. C. Fox.*



ACTIVITIES



Mary Ann Augspurger, Attendant; Mrs. Lee Morris Vawter, Princess; Mrs. Esther Scott McGee, Retiring Princess; Mary Gail Kelly, Maid of Honor.

WINTER PRINCESS

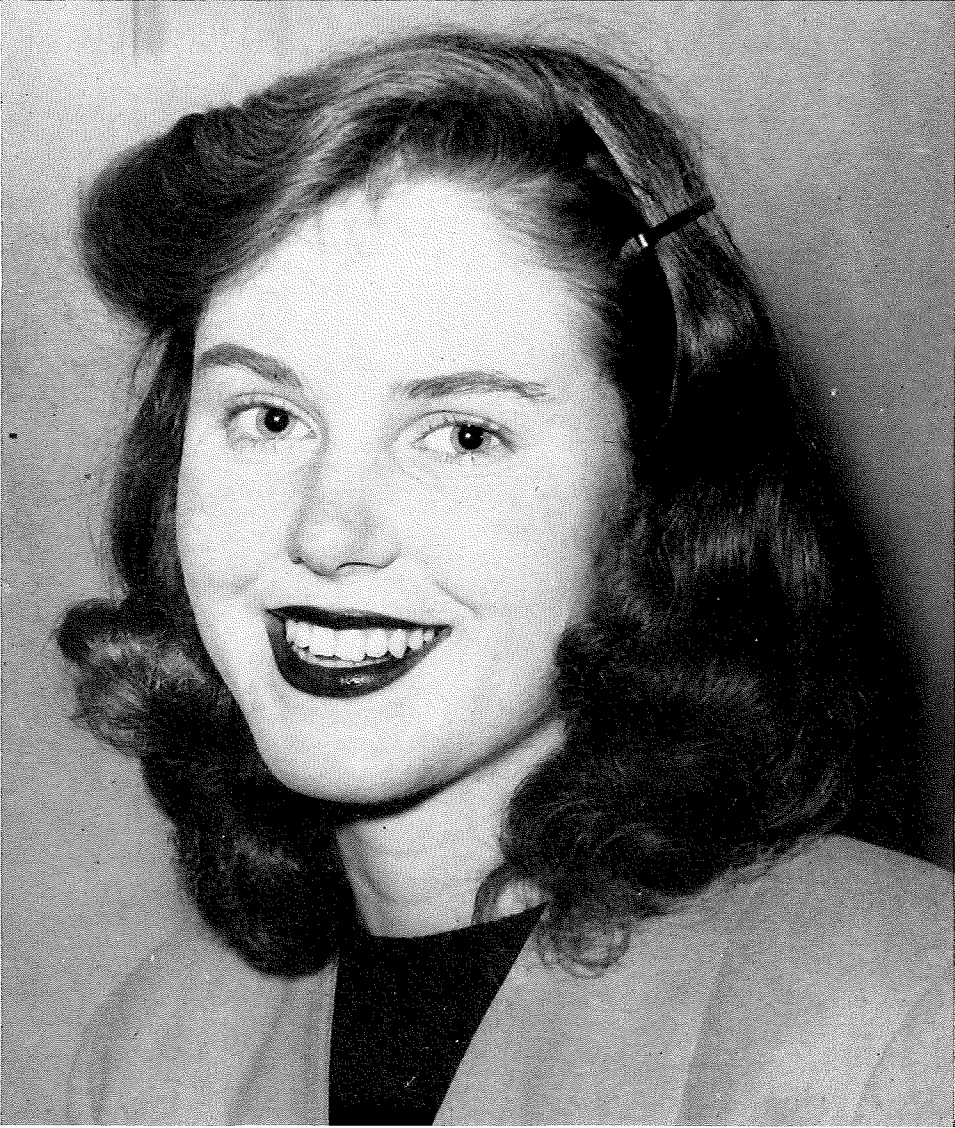

ELLEN COLEMAN
Akron, Ohio

HOMEcoming QUEEN

ELEANOR STEFFEL
Philadelphia, Pa.



MAY QUEEN



FRED MARTINELLI
Columbus, Ohio

JUMP WEEK KING

REPRESENTATIVE SENIORS

WENDELL KING is president of the Senior Class and Country Club fraternity. Last semester he was president of the Inter-fraternity council. He is a member of the Premedical fraternity, Alpha Epsilon Delta, and the National Science fraternity, Sigma Zeta. He adds the local color to the group, calling Westerville his home town.

LLOYD SAVAGE, Justus, Ohio, is the musician of the group. He is a member of the Glee Club, Band and Orchestra. He also plays in the recently formed brass sextet. He is a member of the Student Council, Campus Council and Campus Social Committee.

JEANETTE ELLIOTT, Lima's contribution to the class of '48, is president of the Inter-Sorority Council and the Women's Student Government Association. She is a member of Arbutus Sorority, and was president of that group last year. She is a member of Cap and Dagger, and is quite active in the athletic program.

MARY JO WOOD, the out-of-state representative from Pittsburgh, is serving this year as President of the Student Council. She is president of the Owls Sorority, and secretary of the Campus Roundtable. She serves on the Campus Council and the Campus Social Committee. She is also a member of the Women's Athletic Association.

WHO'S WHO

CORBIN, ROBERT LYLE
124 Orchard Springs Drive, Dayton, Ohio
Junior

COX, MILDRED KATHLEEN
Route 1, Clinton, Ohio
Senior

ELLIOTT, MARY JEANETTE
210 West McKibben St., Lima, Ohio
Senior

GALUSHA, RICHARD LEE
320 South Second St., Miamisburg, Ohio
Junior

HILL, MARY EILEEN
123 Victor Ave., Dayton, Ohio
Senior

JONES, NANCY SUE
Veterans Administration Hospital
Marion, Indiana
Junior

KING, H. WENDELL
89 W. College Ave., Westerville, Ohio
Senior

MARKS, JACK SAMUELS
224 E. Wildwood Ave., Wildwood, N.J.
Senior

NICHOLS, BETTY JEANNE
219 Park St., Lancaster, Ohio
Junior

ORR, DOROTHY MAY
Highland Dr., Brecksville, Ohio
Junior

SAVAGE, LLOYD CALVIN
Justus, Ohio
Senior

SCHAFFNER, MARY ROSE
5802 Hathorne, Cincinnati, Ohio
Senior

STEARNS, DONALD MOSURE
1059 W. Spring St., Lima, Ohio
Senior

WOOD, MARY JOANNE
5701 Solway St., Pittsburgh, Pa.
Senior

Pause to Refresh

at

OTTERBEIN GRILL

AT THE STUDENT UNION

Get acquainted in that friendly

Otterbein atmosphere

Let Johnny Zezech serve you

— refreshing sodas

— rich creamy milk shakes

— delicious sundies

— tasty sandwiches



GREEKS



Seated: Richard Hohler, Fred Beachler, Wendell King, Vic Ritter, Will Ogle.
Standing: Bert Stoddard, Sanders Frye, Charles Hodson.

INTER-FRATERNITY COUNCIL

The intra-fraternity council consists of two representatives from each fraternity on the campus. Each fraternity is represented by its president and a chosen representative, who voice the opinions and proposals of his respective organization to the board. The problems and responsibilities are ever-increasing with the increased student body and new fraternity now in operation, which necessitated a revisal of the constitution and rushing rules, as well as making arrangements for over-crowded fraternity houses. The body consists of twelve members and an administrative official.

The officers for this year are: president, Wendell King; vice-president, Victor Ritter; secretary, Fred Beachler. The faculty advisor is Prof. R. F. Martin.

INTER-SORORITY COUNCIL

This council is composed of the president and a representative of each sorority. It strives for harmonious relationships and cooperation between the sororities. This year a later season of rushing and pledging was installed for a trial period.

An Inter-Sorority formal was held during the Christmas Season and was a huge success.

Leap year was aided by Jump Week which was held April 21-23. This really gave the girls their chance.

Officers for this year were: Jeanette Elliott, president, and Dorothy Orr, secretary-treasurer.



First Row: Beverly Hancock, Mary Ann Augspurger, Jeanette Elliott, Dorothy Orr, Mary Jo Wood, Maybelle Hudson, Helen Beachler.
Second Row: Miriam Zeigler, Mary Ickes, Fern Fourman, Alice Walter, Janet France, Nadine Wenger, Millie Cox.

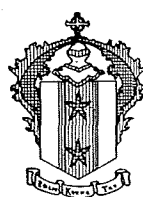

EPSILON KAPPA TAU

OFFICERS

President.....Mary Ann Augspurger
 Vice-President.....Martha Troop
 Secretary.....Nancy Jones
 Treasurer.....Marian Gannon
 Sergeant-at-arms.....Mary Gail Kelly

MEMBERS

Seniors

Armstrong, Roberta
 Augspurger, Mary Ann
 Broadbent, Alice
 Elliott, Jeannette
 Kelly, Mary Gail
 Regenos, Betty
 Schaffner, Mary Rose

Juniors

Bowman, Jean Conn
 Edwards, Christine
 Gannon, Marian
 Jones, Nancy
 Laub, Evelyn
 Miller, Patricia
 Millen, Martha
 Pollack, Pam
 Rammelsburg, Beulah

Rollins, Marian
 Rose, Evelyn
 Troop, Martha
 Kreischer, Norma Jean
 Weisberger, Nancy
Sophomores
 Ahlers, Dorothy
 Arthur, Ruth
 Ashworth, Margaret
 Barnett, Frances
 Briggs, Mary
 Coleman, Ellen
 Day, Joan
 Havens, Marian
 Hopkins, Joan
 Huggins, Glendine
 Klepinger, Joan
 Leisman, Clara
 Pinkerton, Dorothy

Freshmen

Adams, Shirley
 Chester, June
 Dillon, Mary
 Gephart, Gretchen
 Hartline, Lorna
 Kasday, Lois
 Platt, Joan
 Schulz, Barbara
 Shannon, Phyllis
 Shauck, Ann
 Smith, Ruth Ann
 Sprout, Janet
 Warner, Priscilla
 Weller, Martha
 Wetzel, Miriam
 Weygandt, Phyllis
 Willis, Beverly
 Wilson, Sallye

ARBUTUS

Lively active girls joined together with the motto—"Eros Kai Timi" which means love and honor. It was in 1918 that Epsilon Kappa Tau was organized. They chose as their flower the tiny arbutus from which they gain their name. Mrs. Shackson and Mrs. Harmon are the helpful sponsors. Hell Week with white blouses and black stockings has become a tradition. We are proud of Ellen—Queen of homecoming, also proud of the new vic. At the traditional "Bowery Brawl" the pledges responded with pep and originality. The last social event of the year was a successful Spring Formal.

First Row: Ellen Coleman, Jean Bowman, Sally Wilson, Mary Dillon, Marian Havens, Roberta Armstrong, Miriam Wetzel, Joan Platt, Joan Day. *Second Row:* Pam Pollick, Mary Rose Schaffner, Jeanette Elliott, Marion Gannon, Martha Troop, Mary Ann Augspurger, Nancy Jones, Mary Gail Kelly, Glendine Huggins, Evelyn Laub. *Third Row:* Mary Briggs, Alice Broadbent, Ann Shauck, Ruth Ann Smith, Norma Kreischer, Barbara Schutz, June Chester, Betty Recob, Jeanne Musselman, Lorna Hartline, Do Do Ahlers, Pat Miller, Phyllis Weygandt, Frannie Barnett, Nancy Weisburger. *Fourth Row:* Margaret Ashworth, Ruth Arthur, Shirley Adams, Beverly Willis, Evelyn Rose, Joan Hopkins, Martha Weller, Joan Spurney, Clara Leismann, Joanne Klepinger, Martha Millen, Priscilla Warner, Marian Rollins, Betty Regenos, Christine Edwards.



ONYX

Another rip-roaring year is over—enough good laughs, good times and memories for a century. Our two sponsors, Mrs. Steck and Mrs. Sprecher, as well as all our other members enjoyed the year's activities which included a moonlit hayride, entertaining the freshmen during the rushing season, an unforgettable slumber party, the heart sister period.

The last meeting of the year was the traditional May Morning picnic breakfast at the unearthly hour of 6:00 A.M. We just barely had the energy to reassure each other that our motto—sisters and friends to the end—is much more than just mere words. It is a true feeling and love that will bind us together in the years to come.

First Row: Betty Smith, Kathy White, Mrs. Sprecher, Fern Fourman, Barbara Stephenson, Mrs. Steck, Mary E. Peters, Alice Walter. *Second Row:* Raquel Rodriguez, Donna Boyer, Donna Colvin, Ethel Mutchler, Marilou Chaffee, Betty Lou Berkey, Doris Royston, Joan Young, Jean Young, Kathleen Connell. *Third Row:* Colleen Bachelder, Marie Anderson, Joyce Enoch, Betty Buckingham, Betty West, Ethel Pitz, Rachel Walter.
Absent from Picture: Shirley Hanaford, Alice Caldwell, Joyce Achemire.





KAPPA PHI OMEGA

OFFICERS

President.....	Fern Fourman
Vice-President.....	Shirley Hanaford
Secretary.....	Barbara Stephenson
Treasurer.....	Betty Smith
Chaplain.....	Alice Caldwell
Social Chairman.....	Alice Walter
Alumni Secretary.....	Kathleen White
Reporter.....	Mary Esther Peters

MEMBERS

Seniors

Marilou Chaffee
Fern Fourman
Rachael Walter
Joyce Achemire

Juniors

Marie Anderson
Betty Buckingham
Shirley Hanaford

Ethel Mutchler
Mary Esther Peters
Barbara Stephenson
Alice Walter
Kathleen White
Sophomores
Betty Lou Berkey
Alice Caldwell
Raquel Rodriquez
Betty Smith

Freshmen

Colleen Bachelder
Donna Boyer
Donna Colvin
Kathleen Connell
Joyce Enoch
Ethel Pitz
Doris Royston
Betty West
Jean Young
Joan Young

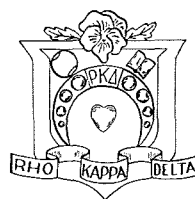

RHO KAPPA DELTA

OFFICERS

President.....	Mary Ickes
Vice-President.....	Miriam Ziegler
Secretary.....	Jean Walden
Treasurer.....	Arline Gause
Social Chairman	Judy Edworthy
Alumni Secretary.....	Kathryn Williams
Sergeant-at-arms.....	Polly Jane Kerns
Historian.....	Francis Grell
Reporter.....	Cathie Suter

MEMBERS

Seniors

Polly Jane Kerns
Mary Ellen Miller
Miriam Ziegler

Juniors

Arlene Gause
Francis Grell
Avel Mead
Mary Ickes

Cathie Suter
Artie Swartz
Jean Walden
Kathryn Williams
Sophomores
Judy Edworthy
Barbara Loxley
Gracie Sapp
Rosemary Conrad

Freshmen

Enid Sheran
Mary McPeck
Pat Peterson
Patt Weatherwax
Kathleen Shackelford
Claire Kerr
Teresa Petch
Erline Padilla
Valerie Benson Schlosser

ARCADY

Arcady's twenty-fifth anniversary is now behind her with another happy twenty-five years in the offing. Our colors are purple and white, and our flower is the pansy that suggests our motto, "Thoughtful, each of all."

The winning float with the slogan "Snow 'Em Under" in the fall homecoming parade was Arcady's. Our Rush Tea at alumna, Jackie Pfeiffer's home started the social ball rolling. It gathered momentum at the all-sorority Christmas formal, the Rush Party at the traditional P K Delta Ranch, spring co-ed at the Masonic Temple, and came to a glorious finale at our Spring Dinner-Dance.

Our pledges worked well for us and their polka-dotted umbrellas are not easily forgotten.

Our heartfelt thanks go to Mrs. George Novotny, who spurred us on to bigger and better things with her timely suggestions and able sponsoring.

First Row: Polly Kerns, Judy Edworthy, Jean Walden, Miriam Ziegler, Mary Ickes, Arlene Gause, Kathryn Williams, Cathie Suter. Second Row: Pat Peterson, Mary Ellen Miller, Frances Grell, Dorothy Deane, Kathleen Shackelford, Clare Kerr, Enid Sharan, Teresa Petch, Erline Padilla. Third Row: Patt Weatherwax, Mary Owen, Barbara Loxley, Jean McLarnan, Artie Swartz, Rosemary Conrad, Mary McPeck, Avel Mead, Valerie Schlosser, Grace Sapp.



OWLS

"Sagacity, Affection and Truth" is the motto of Sigma Alpha Tau, better known as Owls. Founded in 1910, the purpose was for friendly and social relationships and for further attainments in scholarship, leadership, and ideals in all phases of college life. Jade and gold are the sorority colors while the yellow chrysanthemum is the official flower.

The Owls had a calendar "jam-packed" full of activities this year: breakfast at Williams Grill; coed party at Rohrbaugh's Recreation Hall; inter-sorority formal dance at the Southern Hotel; the annual "hen" party at Christmas time; tea and the traditional progressive party for prospective pledges; the Heart Sister period; the Circus coed party at the Masonic Temple; our Moon serenade; and last, but far from least, our strictly formal Spring dinner-dance at the Southern Hotel.

Special honor and gratitude go to our faithful sponsors, Mrs. John Clippinger and Mrs. H. O. Weaston.

First Row: Jo Moore, Lois Snyder, Jean Wyker, Grace Coleman, Mary Jo Wood, Helen Beachler, Doris Forney, Margaret Eschbach, Grace Ann Ruebush, Kay Turner. *Second Row:* Patricia O'Neill, Rosa Rubino, Tuth Pillsbury, Bernita Nichols, Miriam LaFever, Esther Suiter, Eleanor Chapman, Ann Sparks, Katherine Ryan, Joyce Robertson, Margaret Turner, Kathryn Haney, Marian Smith, Patricia Stowell, Irene Capron, Evelyn Bender, Margaret Chapman. *Third Row:* Jean Horlacher, Virginia B. Ruebush, Marcia Robbins, Barbara Bone, Marian Daniels, Janet Faris, Pat Shade, Caroline Brentlinger, Louise Schultz, Virginia Hetreck, Beatrice Drenton, Virginia Woodworth, Carolyn Ford, Frieda Johnson, Marian Pfeiffer, Ernestine Jones, Janet Capron, Barbara Tuck. *Fourth Row:* Mildred Thorpe, Margaret Lantner, Katharine Odon, Lucille Gault, Margaret Meiklejohn, Jean Share, Mary Ellen Matson, Constance Bailey, Betty Nichols, Shirley Minnis, Jo Anne Curl, Patricia Jones, Bonnie Brooks, Barbara Harris, Rosemarie Jacky, Lois Berlecamp, Lois Rock, Jean Gooding.





TAU DELTA

OFFICERS

President.....	Suzanne Culp
Vice-President.....	Regina Arnold
Secretary.....	Margaret Cook
Treasurer.....	Larma McGuire
Inter-sorority Representative.....	Maybelle Hudson
Chaplain.....	Pauline Hockett

MEMBERS

Seniors

Nadine Allman Wenger
Dorothy Mae Engle
Pauline Hockett
Marion Stich

Juniors

Regina Arnold
Suzanne Culp
Dorothy Dreher
Mary Frail

Maybelle Hudson

Eileen Mignerey
Mary Lee Welpton
Roselyn Dalcher
Phyllis Davis
Mildred Worth Harris
Sophomores
Margaret Cook
Bonnie Keine Brooks
Larma McGuire

Arlene Starr Hambley

Joyce Wagner
Enid Peart
Freshmen
Barbara Borkosky
Constance Hahn
Mary Hatton
Hazel Hockett
Olivetta McCoy
Ruth Mugridge
Virginia Walters

TOMO DACHI

With the able assistance of sponsors Miss Dorothy Frazier and Miss Lavelle Rosselot, Tau Delta had a very enjoyable year. The calendar was well filled, with a hayride; slumber party; the traditional Gypsy Tea, at the home of Mrs. Robt. Wilson; formal rush party; the all sorority dance replacing the usual winter formal pledge party at the home of Mrs. Lyle Michael; formal initiation; May Day Luncheon; the annual spring dinner dance; commencement luncheon; and monthly social meetings. Prexy Nadine Allman Wenger, after her marriage in December, asked to be released from her duties as president, and was replaced by Suzanne Culp at the beginning of the second semester.

Best wishes to all our newly married and engaged girls; and many thanks to Phi Sigma Epsilon, our alumnae association, for its staunch support and numerous kindnesses.

Sorority flowers—white rose and multicolored sweat peas. Colors—French blue and white.

First Row: Maybelle Hudson, Polly Hockett, Larma McGuire, Nadine Allman, Phyllis Arnold, Margaret Cook, Joyce Wagner, Dorothy Dreher. *Second Row:* Marion Stich, Hazel Hockett, Virginia Walters, Barbara Borkosky, Enid Peart, Eileen Mignerey, Ruth Mugridge, Olivetta McCoy, Mary Frail. *Third Row:* Suzanne Culp, Phyllis Davis, Roselyn Dalcher, Mary Hatton, Constance Hahn.



TALISMAN

Tau Epsilon Mu was organized secretly in 1915. The founders chose purple and gold for their colors, and the Talisman Rose as the club's flower. On the crest is the scarab—the “talisman”—or good luck charm, the lamp of learning, and the book “Everybody's Lonesome”, which is also the motto of the club.

The activities of the year began with the traditional Harvest Moon Dance followed by the Carnival Rush Party at the Temple, rummage sale, May Day breakfast for the pledges, and the Spring Formal with the Greenwich Sorority.

In honorable mention is Mrs. Harry Ewing the club sponsor.

First Row: Mary Zuercher, Sally Plaine, Juanita Foltz, Gerry Koester, Eileen Hill, Millie Cox, Lois Bachtel, Helen Gardner, Joanne Lohr Wendt, Virginia Cole. *Second Row:* Madge Brown, Jackie Welch, Pauline McClusky, Marilyn Hotopp, Shirley Goetz, Carolyn Carbaugh, Marilyn Carbaugh, Ruth Hovermale, Eleanor Steffel, Doris Peden, Marylee Jarrett, Dorothy Orr, Edith Peters, Jane Nelson. *Third Row:* Johnneta Dailey, Carol Evans, Jo Eckard, Janie Morrison, Lois Fisher, Phyllis Alban, LoRean Harner, Marge Hangen, Joyce Gordon, Sally Lou Wood, Janet Gilbert, Ruth Heimsch, Marilyn Call, Bette Crandall, Jeannine Floyd, Nita Earles, Zetta Albert.



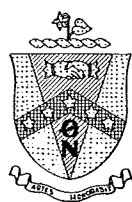

THETA NU SORORITY

OFFICERS

President.....	Janet France
Vice-President.....	Jean Naftzger
Secretary.....	Beverley Hancock
Treasurer.....	Anna Bale
Sergeant-at-arms.....	Grace Overholt
Chaplain.....	Delores Pope
Reporter.....	Marilyn Steiner

MEMBERS

Seniors
 Janet France
 Beverley Hancock
 Jean Naftzger
Juniors
 Anna Bale

Marilyn Steiner
 Marilyn Weber
Sophomores
 Barbara Both
 Grace Overholt
 Delores Pope

Gloria Stauffer
Freshmen
 Pat Finney
 Grace Frees
 Anita Ranck
 Beverly Rock



TAU EPSILON MU

OFFICERS

President.....	Mildred Cox
Vice-President.....	Eileen Hill
Secretary.....	Lois Bachtel—first semester Marylee Jarrett—second semester
Treasurer.....	Geraldine Koester
Sergeant-at-arms.....	Eleanor Steffel
Inter-Sorority Representative.....	Dorothy Orr
Social Chairman.....	Helen Gardner
Historian.....	Zetta Albert
Chaplain.....	Ruth Hovermale

MEMBERS

Seniors

Lois Bachtel
Mildred Cox
Juanita Foltz
Helen Gardner
Eileen Hill
Geraldine Koester
Dorothy Pfeiger

Juniors

Zetta Albert
Carolyn Carbaugh
Marilyn Carbaugh
Virginia Cole
Johnetta Dailey
Joyce Gordon
LoRean Harner

Ruth Hovermale
Marylee Jarrett
Betty Neidig
Dorothy Orr
Doris Peden
Edith Peters
Sally Plaine
Eleanor Steffel
Sally Lou Wood
Joan Yount

Sophomores

Phyllis Alban
Madge Brown
Marilyn Call
Betty Crandall
Joan Eckard

Lois Fisher
Janet Gilbert
Pauline McClusky
Jane Morrison

Freshmen

Marjorie Claar
Nita Earles
Carol Evans
Jeannine Floyd
Shirley Goetz
Marjorie Hangen
Ruth Heimsch
Marilyn Hotopp
Jane Nelson
Jacqueline Welch
Mary Zuercher

GREENWICH

Theta Nu which was organized in 1917 once again had a fun-filled year. Our season started with a purple and white frolic at Willy's honoring the candidates for the Homecoming queen. Greenwich was represented on the court by Gloria Stauffer. Our successful Homecoming Alumni luncheon was held at the Beechwald followed by open-house in the clubroom after the football game.

From the formal tea to our traditional "Greenwich Village" rush party every girl had a busy but wonderful time.

The Inter-Sorority Formal at the Seneca Hotel supplied all Greenwich girls with fun and that "something to remember." The town alumni throughout the year gave the active chapter a number of gay evenings.

The pledges gave the actives a party in March which proved their sincerity in being a Greenwich girl. Our spring formal was once again traditional for Theta Nu by giving all something to look forward to once again in 1949.

In addition to our faithful sponsor, Mrs. James McCloy, we added Mrs. Robert Weaston as the Alumni advisor to our roll call.

First Row: Delores Pape, Jean Naftzger, Janet France, Beverley Hancock, Anna Bale.
Second Row: Marilyn Steiner, Marilyn Weber, Pat Finney, Grace Overholt, Beverly Rock, Gloria Stauffer, Gracie Fries.



JONDA

For the men of Jonda fraternity, the year 1948 will recall many memories in years to come. Dick Hohler and Dan Corcoran directed Eta Phi Mu's fortunes ably throughout the year. Dr. Robert Price and Professor Robert Hohn were installed as advisors and completed the administrative set-up.

The biggest history making event of 1947-48 was the organization and incorporation of the alumni. Working from its headquarters in Dayton, the alumni set into motion plans for purchasing the fraternity house and for uniting all Jonda men of past years into a close knit organization.

In the matter of social events, Jonda lived up to its reputation by presenting two formal dinner-dances and several co-ed parties that were the talk of the campus. The formals were acclaimed "the best of the year." The "Beachcomber's Party," Memorial Day Picnic and Dutch Party hit a new high in original social events. The weatherman had a hand in the arrangements as Jonda men and their dates sought shelter from a cloudburst under blankets during the fall hay ride and then struggled through the heaviest snow of the season to attend the winter formal at the Beechwald.

In addition the year of 1947-48 will bring back memories of a lot of little things that make college life what it is. Pledge and active alike will remember Hell Week and the "sadistic" assignments on night out. There was the celebration following Jonda's victory over Country Club on the grid-iron. Bridge games on the porch, chess games in the game room, developing pictures on the second floor, bull sessions and stag parties late into the night, moving all the furniture out for the rush party, decorating the house for Homecoming. All these have become an integral part of 1947-48.

First Row: Jerry Radcliffe, John Prentice, Paul Craig, Albert Horn, Dick Hohler, Mrs. Koehler, Jim Huelf, Phil McComber, Jack Burkam. *Second Row:* Earl Hogan, Elwood Shirk, Bill Evans, Bob Jackman, James Delvin, Bob Wells, Bill Ganger, Elbert Sleeper, Robert Haines, Walt Wendt, Dick Sellars, Bernie Claus, Leslie Early, Dick Hofferbert, Fred Bruce, Edwin Cloyd. *Third Row:* Cliff Kearns, Lee Mitchell, Bob Winner, Bill Merrell, Chris Christoff, Danny Corcoran, Stan Morris, Ed True, Ken Shively, John Eversole, Mark Himmelberger, Robert Ditmer, Chuck Donnelly, Don England, David Smeal. *Fourth Row:* Clyde Wyker, Robert Nelson, Fred Beachler, Donald Walter, Bob Shepherd, Bob Wertz, Bob Gilmore, Don McCualsky, Bruce Brockett, Vic Showalter, Carl Hinger, Glen Moss, Ted Tunnecliffe, Dean Gross, Lillard Law, Ray Shirk.

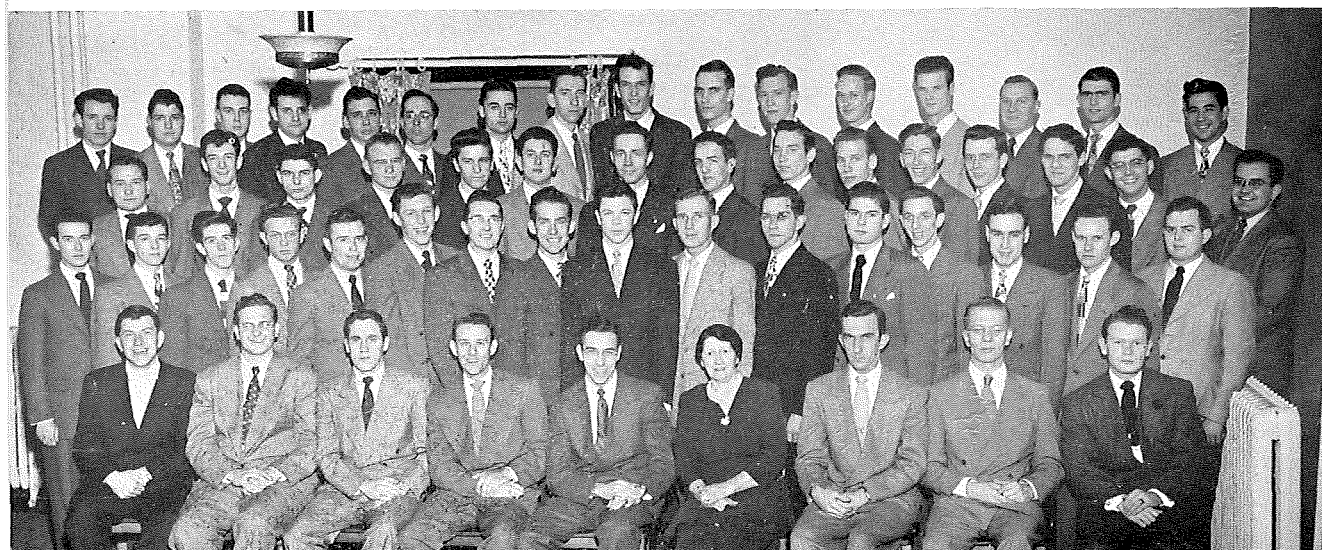

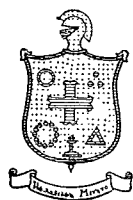

ETA PHI MU

First Semester

Dick Hohler
Bert Horn
John Prentice
Jim Huelf
Dick Sellers
Phil Macomber
Paul Craig
Robert Wertz

OFFICERS

president
vice-president
secretary
treasurer
reporter
sergeant-at-arms
social chairman
critic
Faculty Advisors

Second Semester

Dan Corcoran
John Prentice
Bill Merrill
Jim Huelf
Charles Donnelly
Phil Macomber
John Burkam
Albert Horn

Dr. Robert Price, Professor Robert Hohn, Professor F. A. Hannawalt



PI KAPPA PHI

OFFICERS

President.....	Wendell King
Vice-President.....	John Albrecht
Secretary.....	Marvin Hummel
Treasurer.....	Tom Moon—First Semester Carl Schafer—Second Semester
Social Chairman.....	Don Gifford

Pi Kappa Phi has the honor of being the first fraternity on Otterbein's campus. The date of founding was November 28, 1908. Through the forty years since that time, there have been two world wars and a terrible depression: yet Country Club has never closed her doors.

The fraternity colors are orange and black, its flower The American Beauty Rose. "Fairer than Fair" has become the club's sweetheart song, and "The Link" has been established as the periodical newspaper.

For over a quarter of a century Dr. A. P. Rosselot has been the advisor. "Mom" and "Dad" Jones have continued with us for fourteen years.

From the Club's inception it has been the aim of Pi Kappa Phi to be cosmopolitan. This year's group has carried on the tradition. Our members have made fine contributions in scholarship, athletics, histrionics, music, debate, religion, creative writing, journalism, and other campus activities.

Country Club's rush party, the hayride and barn party, the Winter Formal at the University Club, the traditional Memorial Day picnic, and the Spring Formal were the highlights of the social calendar.

COUNTRY CLUB

TOP PICTURE

First Row: Bill Rockhold, Sandy Frye, John Christie, Allen Jeffry, Bob Corbin, Don Smith, William Neff, Claude Blauch, Phil Herrick. *Second Row:* Keith Dumph, Rowland Rone, Kenneth Zimmerman, Don Jenkins, Eugene Davis, Warren Hayes, Jay Truitt, Carl Schafer, Thomas Maurer, Davis Priest, Lloyd Savage. *Third Row:* Don Rhoads, Dean Stearns, Sam Gravitt, Bill Drenton, Bill Kash, Jim Shand, Luther Wimberly, Ken Neff, Bill Detamore, Frank Truitt, Steve Kayate, Dick Cain.

BOTTOM PICTURE

First Row: Max Stover, Larry Greene, Marvin Hummel, Willie Garrison, Wendell King, John Albrecht, Thomas Moon, David Wagner, Herbert Earles. *Second Row:* Don Gifford, Ray Miner, Bob Rosensteel, Larry Bloch, Kenny Mead, Algy Moore, Don Stearns, Dick Willit, Doyle Blauch, Jack Nash, Glenn Demorest, Paul Deselms, Jim Riley. *Third Row:* Bob Keller, Rolland Reece, Bob Vance, Charles Long, Gordon Cherrington, Robert Hamlin, Michael Klimchak, Jack Frost, John Gilbert, Art Spafford, Dick Keller. *Fourth Row:* Dick Fields, Bob Myers, Bud Hamilton, J. O. Miller, Dick Shoemaker, Larry Moody, John Bradrick.

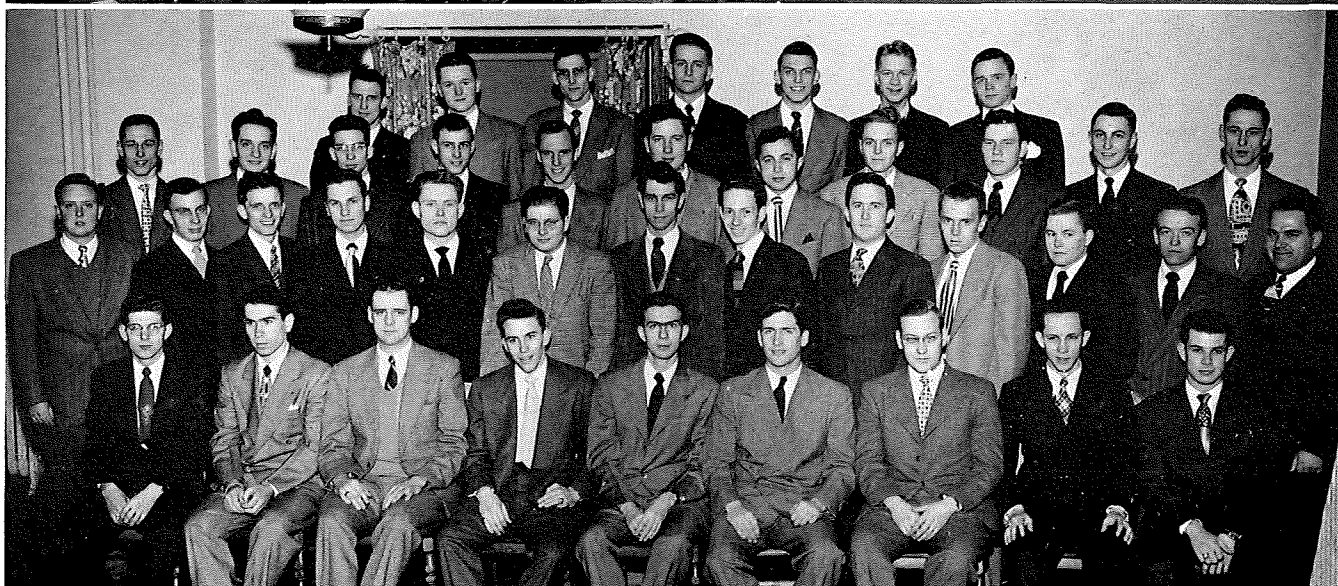
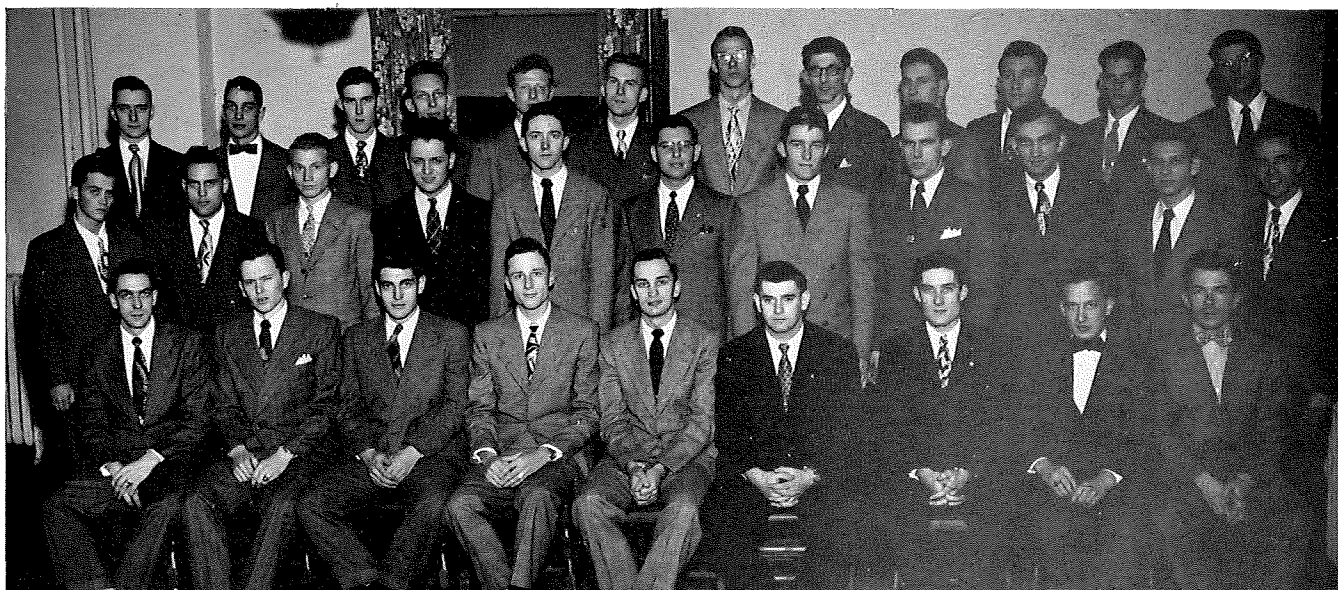

SPHINX

Sphinx Fraternity under the capable management of its president Kenneth Paul has had another very successful year. Highlighting the social events of the year were the annual Winter and Spring Formals. One of the most colorful and eloquent of these was the Winter Formal held at the Virginia Hotel. At regular intervals throughout the year informal parties were held at various places. A sweater party held at the Masonic Temple was the first party the lowly pledges were permitted to attend.

Along the business lines steady progress was made in an effort to obtain a suitable house for the fraternity. Sphinx initiated pledges to their ever growing number of actives. Perhaps not the largest but certainly one of the most active fraternities on the campus; Sphinx enjoyed one of the greatest years ever, and looks forward to an even better year ahead. Sphinx Fraternity takes this opportunity to wish the best of luck to everyone in the coming years.

First Row: Raymond Good, Harold Harris, George Harris, Charles Hoover, Ken Paul, Leo Jamison, Jim Buck, John Dustin, John Hammond. Second Row: Jack Bentley, Dean Hancock, Roland Gilbert, Hal Tippet, Charles Myers, Darrell Wood, Don Kohler, Walter Reid, Elmer Hollis, Loren Giblen, Robby Roberson. Third Row: Richard Greenow, Harold Sarver, Don Krichbaum, Robert Wilcox, James Gyory, Paul Fleming, Dean DeLong, Fritz Drodofsky, Charles Neikirk.

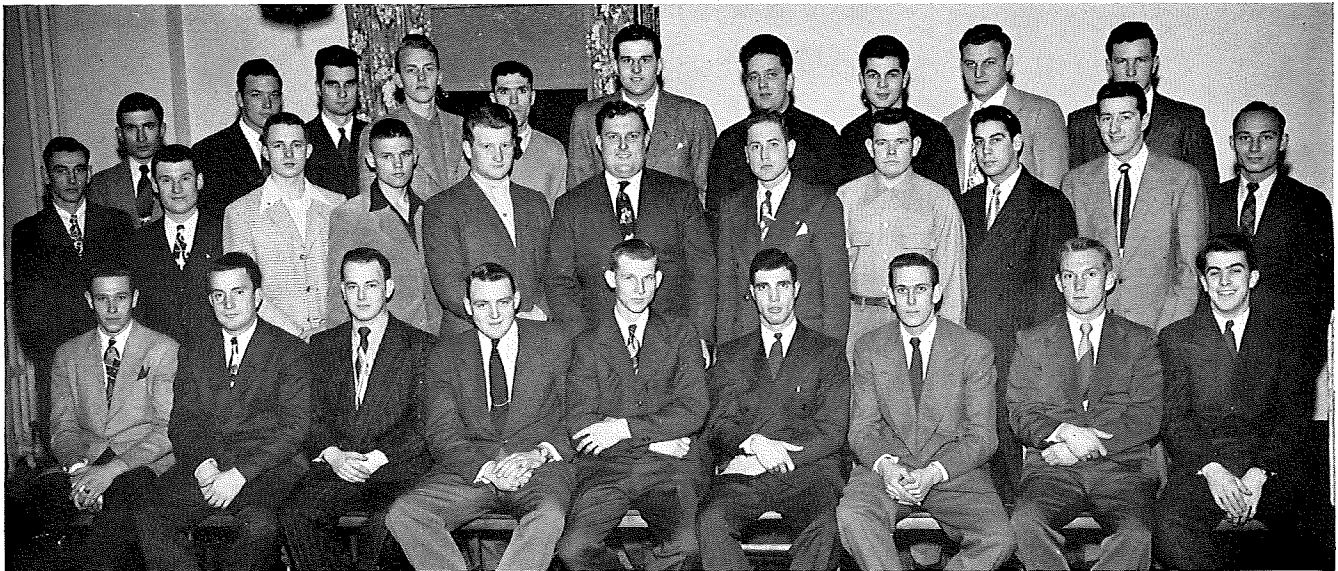



SIGMA DELTA PHI

OFFICERS

President.....	Ken Paul
Vice-president.....	Paul Fleming
Social Chairman.....	Paul Fleming
Secretary.....	Charles Hoover
Treasurer.....	Leo Jamison
Chaplain.....	James Buck



PI BETA SIGMA

OFFICERS

President.....	Wilford Ogle
Vice-President.....	Shuler Stine
Secretary.....	Malcolm Gressman
Treasurer.....	Royal Fitzpatrick
Interfraternity Council.....	Albert Stoddard
Chaplain.....	John Wells
Sergeant-at-arms.....	Don Monn

ANNEX

Pi Beta Sigma . . . Annex . . . is observing the fortieth anniversary of its founding. Way back in 1908 when social groups were taboo, a group of fellows met secretly and organized the campus' oldest fraternity under the motto of "One for All and All for One."

Defunct during World War II, Annex has made remarkable come-back. Membership has risen from five in 1946 to 52 in the present chapter.

The boys' biggest project, the finding of a "Frat" house, has not fared too well. Hopes, however, are still high and determination remains strong.

Features of the year have been the "Stag" party, the Christmas serenade, Freddy's campaign for "Jump King," the Spring Formal and the traditional Chicken 'n Gingerbread feed at May Day.

The long, lean years of the "twenties" changed the fraternity flower from the chrysanthemum to the thorny primrose. The black and gold colors, like the motto, have stood through the years.

First Row: James Baker, Brinton Overholt, John Wells, Welcolm Gressman, Wilford Ogle, Royal Fitzpatrick, Albert Stoddard, William Franklin, John Lyter. *Second Row:* Earl Swetnam, Joe Wheelbarger, Jack Marks, Harry Ashburn, Larry Gillum, Paul Conway, Norman Klein, Joe Turgeon, Michael Kiriazis, Robert Bartholomew, Lyle Haber. *Third Row:* Randolph Thrush, Charles Wareham, Harley Mayse, Bill Auman, Robert Crosby, Dick Weidley, Robert Knoderer, Winston Gress, Harold Morris.

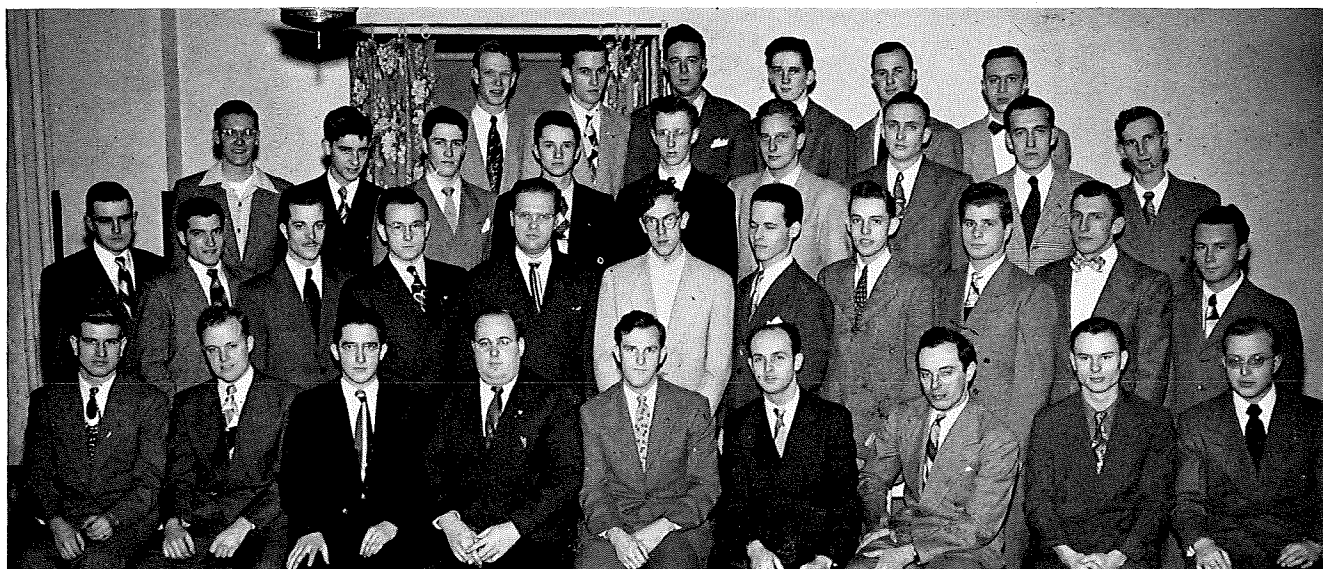

ZETA PHI

TOP PICTURE

First Row: Roger Day, Thomas Coffman, Dick Keyes, Stanley Sherriff, Donald Adams, Robert Schillhahn, Richard Wade, Jim Eschbach, Stan Becouvarakis, Bill Hite. *Second Row:* Jack Hudock, Herb Bean, George Young, David Sapp, Neal Wheatcraft, Ward Hoskins, Calvin Peters, Bill Wilson, Ray Bell, Wendell Hayes, Arthur Sapp, John Hicks, Chuck Eicher, Phyllip Huffman, Walter Beahm. *Third Row:* Gene Pfeifer, Dart Keech, Dick George, Marvin Jeffers, Jack Shuff, Dick Whitehead, John Freeman, George Harold, J. C. Fox, Max Winston, Hershel Clemmons, Neil Hennon, Herbert Adams.

BOTTOM PICTURE

First Row: Chuck Ranck, "Snuffy" Smith, J. P. Dale. *Second Row:* Andy Pallay, Bill Case, Dave Sprout, Dr. Schear, Vic Ritter, William Steck, Dick Galusha, Walt Sapp, Don Roose, Roger McGee, Dick Florian. *Third Row:* Kenny Simmons, Homer Supinger, Don Butler, Marv Wagner, John Caufield, Bob Bradfield, George Vawter, Clyde Helsing, Chuck Hodson, Karl Farnlacher, Bob Hensel, Glenn Fuller, Carl Becker, Fred Zechman, Chuck Hardin, J. W. McQueen. *Fourth Row:* William Troop, Paul Schuller, Dick Reinhart, Dick Wintringham, Earl Lamb, Harry Coatney, Carl Lash, Warren Pence, Leroy Thomas, James Haff, Angelo Scalet, Emory Hole, Vernon Pack, Dick Bridgman, Louis Bucco, Stan Schutz. *Fifth Row:* Gerald Ridinger, Bill Tuck, Dick Housum, William Schaar, Ray Chadwell, Wilbur Woods, Clyde Pence, Bill Locke, Herman Weber, James Berry, John Becker, George Hagen, Harold Fields, Joe Carlisle.

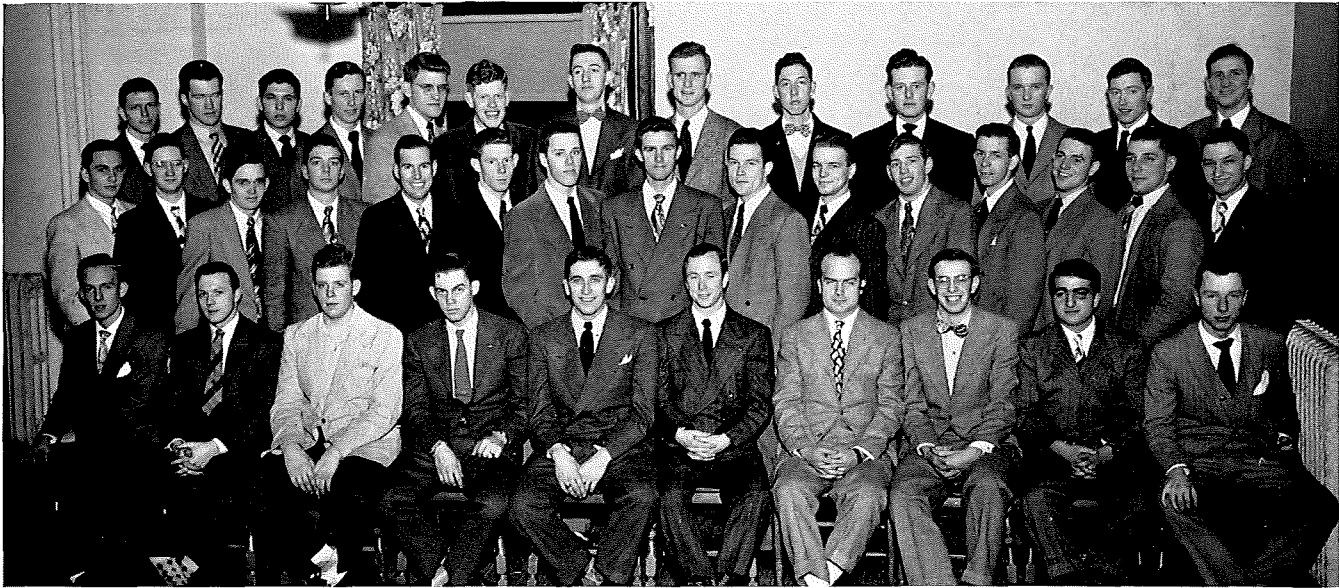



ZETA PHI

OFFICERS

President.....	Vic Ritter
Vice-President.....	Dick Galusha
Secretary.....	Walt Sapp
Treasurer.....	Dave Sprout
Social Chairman.....	James Haff

Probably the outstanding facet of the 1947-1948 Zeta Phi activities was the extension of our boarding club services. Under the able direction of our first semester housemother, Mrs. Hammond, and our second semester housemother, Mrs. Brintlinger, forty Zeta Phians discovered that their pangs of hunger could be appeased.

Our first social event, an all campus dance in September, turned out to be one of the high points of the social calendar. Our Winter semi-formal and Spring formal were the anticipated successes; during the Spring formal, we initiated a consuetude quite distinctive of fraternities in selecting Miss Dorothy Ahlers as the "sweetheart" of Zeta Phi. The highlight of our three or four co-ed parties was the "squirt gun" party.

Athletically, we had a successful year; we won top honors in the football and volley-ball intramural leagues and finished second in the basketball loop.

Next year should be a banner one, for our pledge chapter was "top" in number (forty) and quality. Dick Galusha will succeed Vic Ritter as the frat President, and Dave Sprout will continue in his position as the all-important Treasurer. Louis Bucco will be our Vice-President, Carl Becker our Secretary, Bill Troop our Social Chairman, and John Freeman will serve as editor of the Zeta Lion.



LAMBDA GAMMA EPSILON

OFFICERS

President.....	Raymond Pope
Vice-President.....	Cobey Jenkins
Secretary.....	Edgar Cline
Treasurer.....	Ronald Smith
Sergeant-at-arms.....	Forrest Cole
Chaplain.....	Carl Vorpe

KINGS

Lambda Gamma Epsilon Fraternity was founded on January 6, 1948. The original founders were Raymond Pope and Ford Swigart, who conceived the idea and began talking to other men about organizing a new fraternity. As a result, there are now thirteen charter members: Don Bloomster, Edgar Cline, Forrest Cole, Roy Felldin, Bohse Fullton, Clar Grosvenor, Cobey Jenkins, Jim Miles, Raymond Pope, Ronald Smith, Ford Swigart, Glenn Waggamon, and Carl Vorpe.

The fraternity has adopted the name "Kings," and the motto is: "Loyalty to God, Brothers, Country, and Otterbein." Many tentative plans have been made, and we are looking forward to a successful future.

First Row: Ford Swigart, Ron Smith, Ed Cline, Dr. J. N. Boyer, Ray Pope, Carl Vorpe, Forrest Cole, Second Row: Roy Neal, Boshe Fulton, Jim Miles, Don Bloomster, Glenn Waggamon, Bill Horie, Raphael Sanchez.

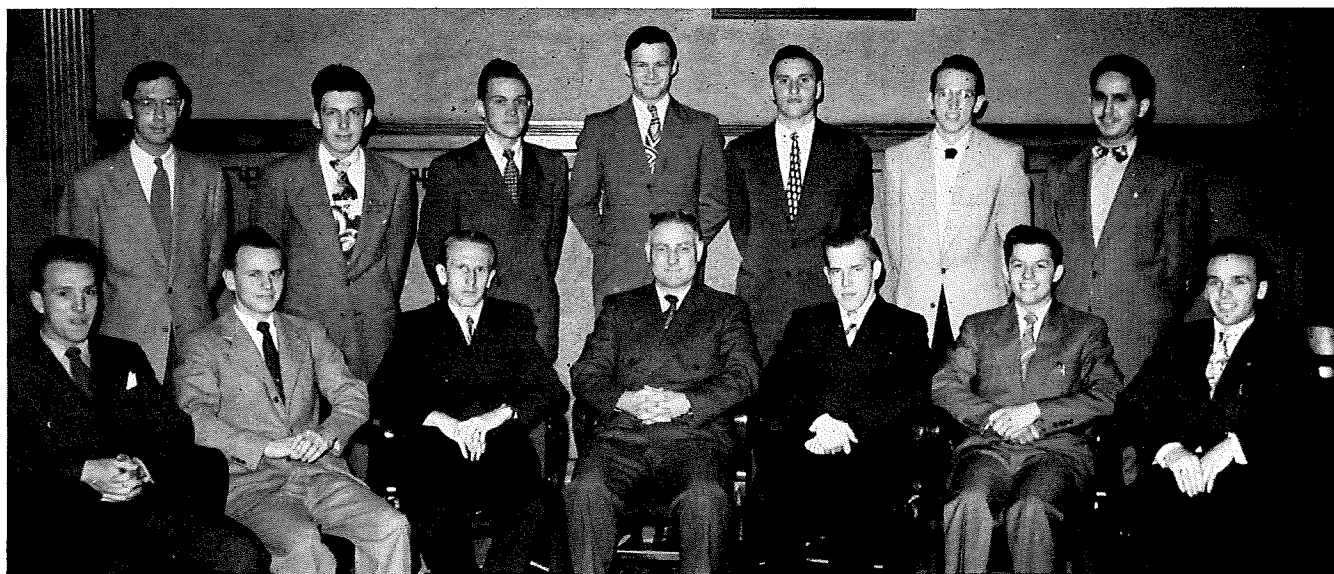



ORGANIZATIONS

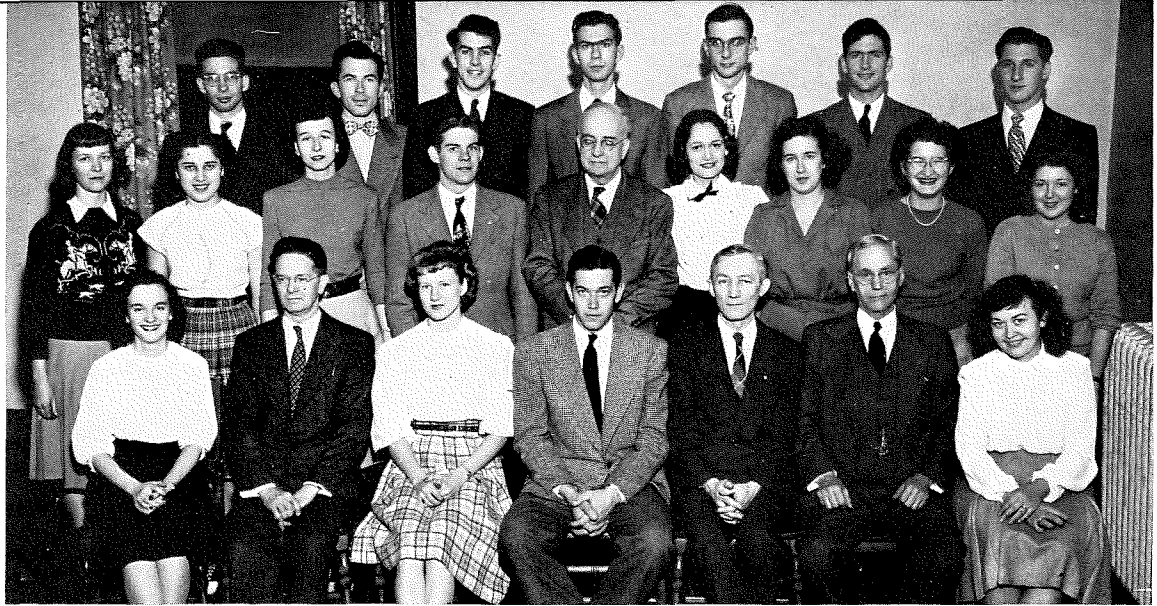

First Row: Millie Cox, Dr. Michael, Mary Ann Augspurger, Bill Case, Prof. E. W. E. Shear, Betty Reisinger. *Second Row:* Alice Walter, Grace Rohrer, Ruth Hovermale, Henry Zech, Prof. Hanawalt, Mary Moran, Sally Plaine, Cathie Suter, Mary Ellen Miller. *Third Row:* Robert Vance, Phil Herrick, John Hammond, Wendell King, Don Roose, John Albrecht, Dick Bridgman.

SIGMA ZETA

Sigma Zeta is a National Honorary Science Society which includes the entire field of the sciences and mathematics. Epsilon chapter began here in 1929 and has grown now to include eleven faculty members and twenty-two students.

The purpose of this organization is to stimulate scholarship in the sciences and to recognize achievement in this field. Many interesting programs are enjoyed throughout the year including talks by members on various scientific subjects, outside speakers and spelling bees.

Membership is limited to Junior and Senior students majoring or minoring in science or mathematics who have a 2.500 average. Officers for this year were: Bob Wertz, Pres.; Bill Case, V. Pres., and Mary Ann Augspurger, Recorder-Treasurer.

The McFadden Science Club is a society for the promotion of an interest and knowledge of scientific matters among students until they transfer their membership to Sigma Zeta Honorary Science Fraternity. Membership in the society is open to all, the only requirement being an interest in scientific matters. Officers: Pres. Margaret Cook; V. Pres., Ronald Warrick; Sec.-Treas., Charles Cole; Advisor, Prof. James McCloy.

First Row, seated: Robert Freymeyer, Margaret Cook, Charles Cole, Hazel Hockett, Marian Smith. *Second Row:* Najib Akar, William Cowill, David Sapp, Ronald Warrick, Shirley Hanaford, Eugenia Figgins, Rafael Sacher, Jr., John J. Akar, Prof. J. H. McCloy.

McFADDEN SCIENCE CLUB





First Row: Mary Gail Kelly, LoRean Harner, Ruth Hovermale, Sally Lou Wood, Dorothy Pflieger, Anna Bale, Georgienne Linnert, Marian Rollins, Fern Fourman. *Second Row:* Katharine Turner, Jean Horlacher, Katherine Ryan, Dorothy Engle, Esther Suiter, Jean McLarnan, Grace Beckwith, Janet France, Mary Briggs, Pam Pollock, Jeanette Elliott, Ann Shauck, Millie Cox. *Third Row:* Beverly Hancock, Priscilla Warner, Doris Forney, Betty Regenos, Nadine Allman, Suzanne Culp, Mary Jo Wood, Miriam Wetzed, Grace Ann Ruebush, Grace Coleman, Thelma Hack, Mary Owen.

HOME ECONOMICS CLUB

The Home Economics Club is completing a wonderful year. The officers are Pres., Dorothy Pflieger, V. Pres., Anna Bale; Sec., Sally Lou Wood; Treas., Georgienne Linnert, and Program Com. Ruth Hovermale and Gloria Stauffer. After initiation the club boasted of forty-five members. The year's program was dedicated to the future brides and their homes. On the agenda was a talk by Reverend Crier on the "meaning of marriage" and a talk by Mrs. Cole of "Coles of Columbus" on bridal etiquette, a talk about china and a display of towle silver. There was also a meeting with Shower idea as the keynote. The last meeting will be a picnic with election of officers. Guests at the picnic will be high school girls from the surrounding area who might be interested in Home Economics as a profession.

The project of the year was to send three delegates to the Province IV Workshop in Lexington, Kentucky. Many new and helpful ideas for new and better projects were exchanged and brought back by the delegates.

The club appreciates the helpful guidance of Miss Beckwith throughout the year.



First Row: John Wells, Virginia Woodworth, Nancy Jones, Joan Spurney, Maybelle Hudson. Second Row: Joy Gustin, Johnetta Dailey, Miriam Wetzel, William Franklin, Richard Weidley, Eleanor Steffel, Judy Edworthy, Miriam LaFever, Madge Brown.

ALPHA RHO TAU ART CLUB

Alpha Rho Tau, organized in the year 1946-47, is an organization of those students who are majoring or minornig in Otterbein's Department of Fine Arts with the purpose of getting together those who have an interest in Art and want to further its study.

The club's president is Nancy Jones; vice-president, Clyde Pence; secretary, Virginia Woodworth; treasurer, Joan Spurney; publicity agent, John Wells; program chairman, Judy Edworthy.

The club has sponsored several trips to the Columbus Art Gallery, maintained a sign shop to fulfill the needs of publicity for various college organizations and had several social functions within the group.

Mrs. Lillian P. Frank, serving as faculty advisor, is at all times ready to render aid and advice to the organization. She and other members of Alpha Rho Tau are firm believers in the place of art in modern liberal education.

PHI SIGMA IOTA

The Phi Chapter of Phi Sigma Iota, national honorary romance language society, was organized in 1933. Membership in the organization is acquired by outstanding ability and attainment in the romance languages. The programs of the meetings which are held once a month are led by various members of the association.

Gerry Koester presides as president of the organization, Miss Wilson vice-president, Professor Mills as corresponding secretary, Grace Rohrer as secretary and treasurer, and Rosalyn Dolcher as program chairman. Seven new members joined Phi "Sig" this year.

The high spot of the year consisted of the annual open meeting and the formal banquet in June. Seven faculty members add their support and aid to the society.

The members are Rosalyn Dolcher, Phyllis Davis, Lucy Gault, Gordon Douglas, Geraldine Koester, Marian Pfeiffer, Grace Rohrer, Cathy Suter, Royal Fitzpatrick, Glenn Conrad, Gilbert Mills, A. P. Rosselot, LaVelle Rosselot, John A. Smith, William Steck, and Lena Wilson.

First Row, seated: Rosalyn Dalcher, Miss Lena May Wilson, Gerry Koester, Phyllis Davis, Lucille Gault. Second Row, standing: Prof. Gilbert Mills, Marian Pfeiffer, Catherine Suter, Miss LaVella Rosselot, Prof. A. P. Rosselot.



ASSOCIATION FOR CHILDHOOD EDUCATION

The membership of the Otterbein Association for Childhood Education is composed of majors in the department of elementary education and those interested in this field of work. The organization is a recognized chapter of the National Association for Childhood Education.

The club's administrative staff is composed of president, Zetta Albert; vice-president, Barbara Bone; secretary, Marian Daniels; treasurer, Jack Thomas; publications chairman, Dorothy Orr and public relations chairman, Pauline McClusky. Mrs. Jean Clark and Miss Dorothy Frazier are faculty advisors.

Three speakers were the highlights of our program for the year. They were: Mr. Jo Wald, director of the South Side Settlement in Columbus; Mrs. Walters, who is State Supervisor of Elementary Education; and a former member of our club, Margene Mikesell, who told of first hand conditions in Germany.

The projects included a Christmas party for the children of Franklin Co. Home, three boxes of school supplies and toys for school children in Germany. The club also published a paper of department, alumnae and club news at fall homecoming and at May Day. In addition to these, the club also enjoys its informal get-togethers.





First Row, seated: Phyllis Arnold, Eugene Reynolds, Martha Troop, Don Stearns, Kenneth Potter, Mary Ickes, Judy Edworthy, Maybelle Hudson. *Second Row, standing:* Mary Rose Schaffner, Marilyn Steiner, Joyce Gordon, John Wells, Jack Marks, Dick Willett, Paul Deselms, Juanita Foltz, Jeanette Elliott. *Third Row:* Malcolm Gressman, Richard Shoemaker, James Haff, Robert Hamlin, Stan Schutz.

CAP AND DAGGER

Membership to Cap and Dagger is limited to those students who have participated in a major dramatic production of the college.

This year's feature presentation was "Laura," starring Joyce Gordon, James Haff, and Don Stearns. The play was directed by Gene Reynolds.

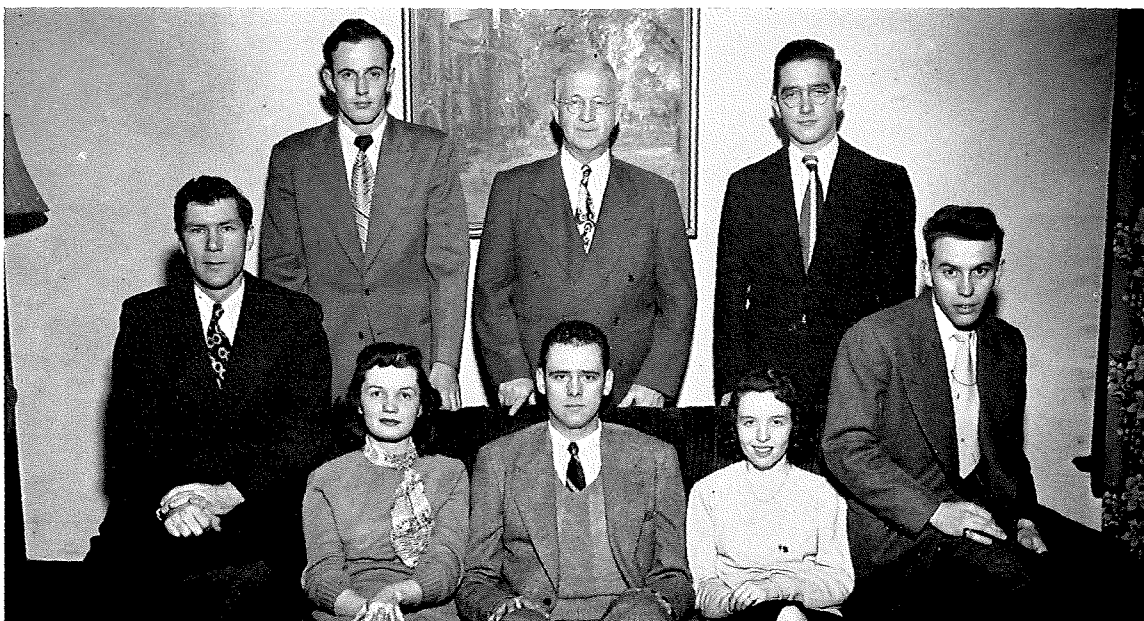

First Row, seated: Charles Gilbert, Phyllis Davis, Marvin Hummel, Pam Pollock, Willie Garrison. *Second Row, standing:* Robert Buckingham, Professor C. O. Altman, John Wells.

QUIZ AND QUILL

Organized for the purpose of offering opportunities for the expression of campus thoughts in poetry and prose, Quiz and Quill is composed of students interested in creative writing.

The officers for the year were: Marvin Hummel, president; Chuck Gilbert, vice-president; Willie Garrison, secretary-treasurer; and Pam Pollock, program chairman. The advisors of the organization are Professor Altman and Dr. Price.

Creative readings are presented at the regular business meetings of the club, which are held twice a month. The homes of Quiz and Quill members and advisors are often the scenes of some of the social life of the society.

Most of the literary contests open to the students are sponsored by the Quiz and Quill. These include the fall and spring poetry and prose contests. The winning productions are among the selections published by the club in the annual edition of the Quiz and Quill.

The annual breakfast of the club's active and alumni members is held in June.



First Row: Vernon Pack, Joe Wise, Harry Williams, Don Stearns, John D. Lyter, Claude Blauch. *Second Row:* Rosa Rubino, Howard Sellers, Gene Reynolds, John J. Akar, Kenneth Potter, Roselyn Dalcher, Phyllis Davis, Mirian LaFever.

INTERNATIONAL RELATIONS CLUB

This year marks the fourth anniversary of the Otterbein International Relations Club. The membership was limited to those students who attended at least two consecutive meetings. Our enrollment included twenty-three members; average attendance was seventeen.

Don Stearns was president; John D. Lyter was vice-president; Harry Williams was secretary; Claude Blauch was treasurer; Joe Wise was program chairman; Vernon Pack was editor and pollster; Miriam LaFever Wise was publicity chairman; Dr. A. P. Rosselot and Prof. L. Wm. Steck were faculty advisors.

Subjects for the nine meetings included United Nations, Sierra Leone, World Federation, German Education, Trieste, Russian and France. Discussions were led by five students, two faculty members and two guest speakers.



*First Row: Leo Jamison, Lois Fisher, Jack Marks, Malcolm Gressman, Vernon Pack.
Second Row, standing: Norman Klein II, Prof. Norman Dohn, Vic Showalter,
Thomas Smart, William Brill, John Brown.*

T. AND C. STAFF

PUBLICATION BOARD

"To direct the policy of the T and C" is the duty of the Publications Board. Each year the Board meets two or three times to elect the editor, business manager, and circulation manager of the T and C. This year the members of the board were Malcolm Gressman, president; Evelyn Rose, vice-president; and Judy Edworthy, secretary. Faculty advisors were Prof. Norman Dohn and Mr. Floyd Vance.

Until about sixteen years ago the members were chosen from the Literary Societies. Now they are chosen each year by the Student Council.

*First Row: F. J. Vance, Evelyn Rose, Prof. Norman Dohn.
Second Row, standing: Malcolm Gressman, Norman Klein II.*





*First Row: Nancy Jones, Joyce Gordon, Don Stearns, Phil Herrick, Juanita Foltz.
Second Row: Walter Sapp, James Tressler, Kenneth Potter, Robert Bradfield, Joe Wise, Bert Stoddard, Prof. Ganz, Gene Reynolds.*

PI KAPPA DELTA

This is the national honorary forensic fraternity open to students who have represented Otterbein in competitive intercollegiate speech activity. This includes debate, oratory, declamation, dramatic reading, and extempore speech.

Don Stearns served this year as president of the organization. Several new members were initiated and the organization grew in number and stature.

Plans are being made for the silver anniversary next year.

Herman Weber, Ken Potter, Joe Wise, Jim Tressler, Don Stearns, and Gene Reynolds represented Otterbein in the Provincial Tournament at Lansing, Mich. They brought home the debate championship and a second in panel discussion.



First Row: Mary Moran, Margaret Cook, John Albrecht, Bill Rockhold, Margaret Chapman, Betty Reisinger, Fred Zechman, Dr. Shear. *Second Row:* Najib Akar, Prof. McCloy, Prof. Esselyn, Robert Bartholomew, Phil Herrick, Sanders Frye, Wendell King, Warren Hayes, John Hammond, William Hanna, Charles Cole, Robert Wells, Harold Morris, Brinton Overholt, John Akar, Dr. Michael.

PRE-MED SOCIETY

The Ohio Gamma Chapter of Alpha Epsilon Delta National Honorary Pre-Medical Fraternity was organized this year when the Otterbein Pre-Medical Society became affiliated with the national fraternity. The pre-medical society was formed under the direction and supervision of Dr. Schear for the purpose of joining the pre-medical students into a compact group where by pertinent information and beneficial topics could be discussed.

After one year of operation a petition for the establishment of a chapter of the national fraternity at Otterbein was prepared and accepted by the national officers. The installation proceedings took place on March 6, 1948 with members of the Ohio Alpha Chapter from Ohio State University performing the initiation, which ended with a banquet at Cochran Hall at which time Dr. Hugh Setterfield, the national president, presented the charter to the

group to be designated as The Ohio Gamma Chapter.

The object of the fraternity is: (1) to encourage excellence in pre-medical work by furnishing a goal toward which the student may strive during the early semesters of his or her pre-medical career; (2) to bind together similarly interested students; (3) to act as a force in crystallizing any movement for the good of the pre-medical student; (4) to bridge the gap between the spirit of the pre-medical school and that of the school of medicine.

The organization was represented at the national convention in Boulder, Colorado by Robert Wenner and Robert Wells.

Among the graduating members four have been accepted at medical schools, namely: Philip Herreck and Wendell King at Western Reserve University; Charles Cole and John Welms at Ohio State University.

WOMEN'S GLEE CLUB

Under the leadership of a new director, Professor Robert Hohn, the Women's Glee Club convened in September with a membership totalling 34, nearly half of whom were new to the club.

The high spot of the year was the week's tour of concerts through Northeastern Ohio and Pennsylvania, the first for the club since 1941.

The home concert on May 9th concluded the year's activities.

The officers are:

President.....	Doris Forney
Secretary-Treasurer.....	Maria Kepple
Business Manager.....	Helen Beachler
Ass't. Business Manager.....	Evelyn Laub
Judiciary Member.....	Ellen Coleman
Accompanist.....	Dorothy Deane

First Row: Grace Coleman, Ellen Coleman, Maria Kepple, Doris Forney, Professor Robert Hohn, Helen Beachler, Evelyn Laub, Juanita Foltz, Jean Naftzer. *Second Row:* Ann Sparks, Dorothy Deane, Luellar Bradford, Claire Kerr, Margaret Barnes, Katherine Ryan, Olivetta McCoy, Norma Kreischer. *Third Row:* Dorothy Freymeyer, Christine Edwards, Shirley Adams, Mary Ickes, Mary Ellen Matson, Margaret Eschbach, Joan Day, Kathleen Shackelford. *Fourth Row:* Joyce Robertson, Margaret Ashworth, Joanne Lohr Wendt, Alice Walter, Louise Schultz, Jean Share, Evelyn Hipsher, Janet Faris, Helen Gardner.



MEN'S GLEE CLUB

The Otterbein Men's Glee Club, in its second year as a full strength, traveling, concert organization, has rung down the curtain on one of the most successful seasons to date. The thirty-six voice club, under the direction of Prof. L. L. Shackson, traveled through West Virginia, Pennsylvania, Michigan, and almost every corner of Ohio. Singing for banquets, school assemblies, churches, radio broadcasts and various clubs called for a varied program of classics, religious, semi-symphonies, negro spirituals and novelty numbers.

The officers for the year were Stanley Schutz, president; Harold Bower, secretary-treasurer; Bill Troop, manager; Roy Clare, executive committee member, and Ray Minor, librarian.

First Row: Thomas Coffman, Stanley Schutz, Gordon Cherrington, Howard Hemmerly, Ray Moner, Bob Rosensteel, Bill Detamore, Don Bloomster, Kenneth Zimmerman, Loyd Savage, Edward Gorsuch. *Second Row:* Prof. L. L. Shackson, Roy Clare, Rollie Rone, Paul Schuller, Royal Fitzpatrick, Rollie Reece, Bill Drenten, Arthur Spafford, Jack Chambers, Robert Crosby, Dean Gross, William Troop, Robert Belt. *Third Row:* Don Jenkins, James Haff, Thomas Maurer, Dick Weidley, Don Roose, Harold Bower, William Locke, James Todd, William Joiner, James Shand, Larry Gillum, Don Rhoads, Rafael Sanchez, Jr.



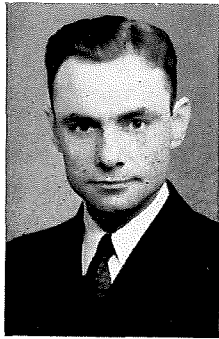

Rev. M. J. Miller

First Row: Jean Share, Pat Shade, Alice Walters, Lois Snyder, Maria Kepple, Marian Pfeiffer, Helen Beachler, Grace Coleman, Doris Forney, Prof. Robert Hohn, Evelyn Laub, Katherine Ryan, Louise Schultz, Kathleen Shackelford, Claire Kerr, Jean Naftzger, Enid Peart. *Second Row:* Margaret Eschbach, Joan Day, Ellen Coleman, Dorothy Freymeyer, Ann Sparks, Miriam Zeigler, Alice Garton, Lorna Hartline, Norma Kreischer, Christine Edwards, Carolyn Carbaugh, Marilyn Carbaugh, Mary Ickes, Joyce Robertson, Joanne E. Wendt. *Third Row:* Eugene Davis, Jerry Jenkins, Roy Clare, Larry Gillum, Roger McNeily, Edward Gorsuch, Robert Crosby, William Detamore, Robert Young, Mark Himmelberger, Thomas Maurer, Larry Moody, James Eschbach, Ray Miner, Bill Locke, Arthur Spafford, Robert Rosensteel.

A CAPELLA CHOIR

The Acapella choir is a new organization on the campus, having been formed in September, 1947. It is composed of 50 voices selected from all departments of the college and is under the direction of Prof. Robert Hohn. This choir is the nucleus of the College Church Choir which sings at the regular Sunday morning services at the First E. U. B. Church. An extensive concert season is being planned for the college year 1948-1949.

Officers of the organization are: Ray D. Miner, president; Evelyn Laub, secretary-treasurer; and Louise Stauffer, executive.

THE EVANGELICAL UNITED BRETHREN CHURCH



Y. M. C. A.



*Seated: Fred Beachler, Arthur Schultz.
Standing: Marvin Hummel.*

The Otterbein Young Men's Christian Association has made advanced strides this school term in its endeavor to rebuild into an active organization which was hindered by the war years. The membership drive netted eighty-three new members. The "Y" was represented for the first time in intramural athletics in three sports: basketball, softball and track. The track squad captured the crown. The constitution was revised and a new advisor elected.

The purpose of the organization is to sponsor programs of worship, discussion, and recreation and to spread Christian ideals to all of the men on the campus.

During this year the Y.M.C.A. cooperated with the Y.W.C.A. in sponsoring a series of discussions on college dating and marriage, for which outstanding speakers from other colleges and universities were presented. The highlight of the Y.M.C.A. programs was the speaking of Wesley Fesler, Ohio State football mentor, and George Novotny, Otterbein coach. At the beginning of the year a "Y" mixer for the freshmen was offered, in which the new students were assisted in becoming acquainted with each other and the school. The annual Christmas caroling party was the event of December. The Y.M. was represented at the National Assembly of the Student Christian Association Movement at the University of Kansas and other Y.M.C.A. conferences held throughout Ohio.

The officers for this year are: president, Fred Beachler; secretary, James Fife; treasurer, Marvin Hummel; program secretary, Arthur Spafford. The advisors are Dr. J. N. Boyer and Dr. Harmon.

Y. W. C. A. CABINET



First Row: Miriam Zeigler, Miriam Pfeiffer, Betty Nichols, Marcia Robbins, Dorothy Orr. *Second Row:* Ethel Mutchler, Joan Shinew, Glendine Huggins, Margaret Eschbach, Ruth Hovermale, Evelyn Widner, Katherine Ryan, Kathryn Haney.

The Y.W.C.A. has been busy this year with weekly cabinet meetings, bi-monthly program meetings, and conferences.

With Y.M. they published the Y-Handbook for appreciative freshmen, and sponsored the Y-Mixer, the Carolling Party, the All Campus Christmas Party, and a Campus Clothing Drive for overseas relief.

Some special Y.W.C.A. high spots include the Big and Little Sister Period closing with a banquet, the annual White Gift Service, the May Morning Breakfast and a Neighborhood Conference with the Ohio Wesleyan and Denison Y.W.S. as guests. This was in celebration of the 75th Anniversary of the Student Y.W.C.A.

Old and new cabinets had a weekend retreat to make future plans. The retiring cabinet includes: Betty Nichols, pres.; Marian Pfeiffer, v.-pres.; Marcia Robbins, sec'y.; Dorothy Orr, treas.; Ruth Hovermale, conference treas.; Margaret Eschbach, area rep.; Joan Shinew and Evelyn Widner, commission chairmen; Clara Liesmann and Kay Ryan, commission chairmen; Miriam Zeigler, music chairman; Ethel Mutchler, membership chairman; Kit Haney, publicity chairman; Glendine Huggins, social chairman.



Seated, left to right: Alice Walters, Vice President; Eugene Davis, President; Mariam Pfeiffer, secretary-treasurer. Standing: Lois Rock, Program Chairman.

YOUTH FELLOWSHIP

The Otterbein Youth Fellowship is an Evangelical United Brethren organization which meets every Sunday evening in the college church for a period of Christian fellowship.

The program for this group varies with their needs and demands. During this school year the program has included informal panel discussions, religious films, guest speakers, and planned student programs which help the students to broaden their ideals of Christian fellowship and service. Besides the above mentioned programs the group have also had several social gatherings both indoors and out-of-doors.

Officers are: president, Eugene Davis; vice-president, Alice Walter; secretary-treasurer, Marion Pfeiffer; co-program chairmen, Lois Rock, and Joe Turgeon.



First Row: Aubrey Huffman, Winifred Robbins, Robert Belt, Ralph Schenk, William Tudor, Margaret Miller, Virginia Bartlett, Marcia Robbins, George Schreckingost. *Second Row:* Hazel Hockett, Howard Sellers, Herbert Hoover, George Young, Kenneth Kline, Owen Delp, Allen Jennings, Rafael Sanchez, David Yohn,

Dale Girton, Virginia Bushong, Kathleen Connell, Laura Harmon. *Third Row:* James Riley, Edward Gorsuch, Kenneth Zimmerman, Richard Bailey, William Joiner, James Todd, John J. Akar, Harold Bower, John Hoover, Thelma Hack, Thelma Riegel, Alice Garton.

LIFE WORK RECRUITS

The Life Work Recruits is an organization of students who have consecrated their lives to the cause of Christ and have decided to enter some field of full-time religious work.

This year's program included such speakers as: Dr. Roy A. Burkhart, Rev. Murray Drysdale, Dr. Carl Eschbach, Rev. E. E. Neitzs, Mrs. Leora Nagel, Brigadier Coates of the Columbus Salvation Army, Miss Dorthea Wolcott and others. The most profitable contribution of the organization has been the many deputation (Gospel) teams which have gone out to various churches, experience has been gained and souls led to Christ.

Officers are: Pres., William Tudor; Vice-Pres., Ralph Schenck; Sec'y.-Treas., Margaret Miller; Chorister, Robert Belt; Pianist, Virginia Bartlett; Advisor, Prof. J. S. Engle.



Left to right: Gene Davis, Betty Nichols, Rev. Miller, Joan Shinew, Fred Beachler.

C. C. A.

The Council of Christian Associations is composed of the president and vice-president of each religious organization on the Otterbein Campus (Life Work Recruits, Y.W.C.A., Y.M.C.A., and Youth Fellowship) and two members of the student council.

The C.C.A. put forth much time and effort during the 1947-1948 school year in an effort to coordinate these various Christian organizations so that they could best serve the Otterbein student body.

All financial interests of the represented organizations are managed through the C.C.A. A single campaign is conducted to raise funds for the benefit of each organization. This campaign eliminates all other dues, collections and financial drives of individual associations.

Through this council, Otterbein students have contributed to the World Student Service Fund and the Overseas Project and Clothing Drives and have brought to the campus outstanding Christian leaders for speaking performances and personal counselling. The apex of its religious activity comes in March with three days of "Religion In Life Emphasis."

The officers for the 1947-1948 year are co-chairmen, Betty Nichols and Fred L. Beachler; secretary, Joan Shinew; treasurer, Gene Davis; and advisors, Rev. Millard J. Miller and Prof. J. Engle.

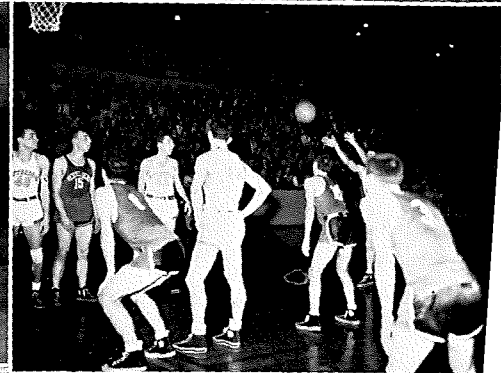
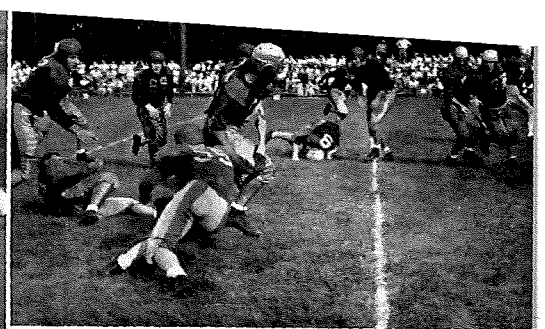
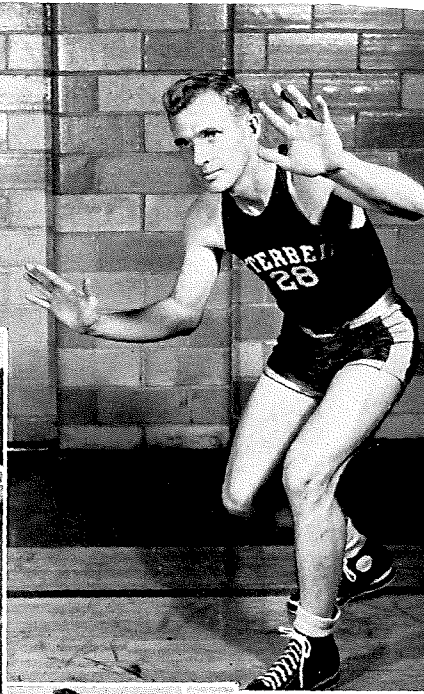
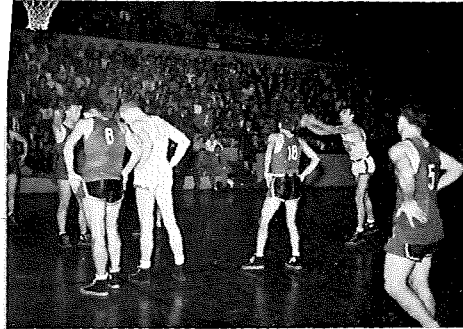

ATHLETICS

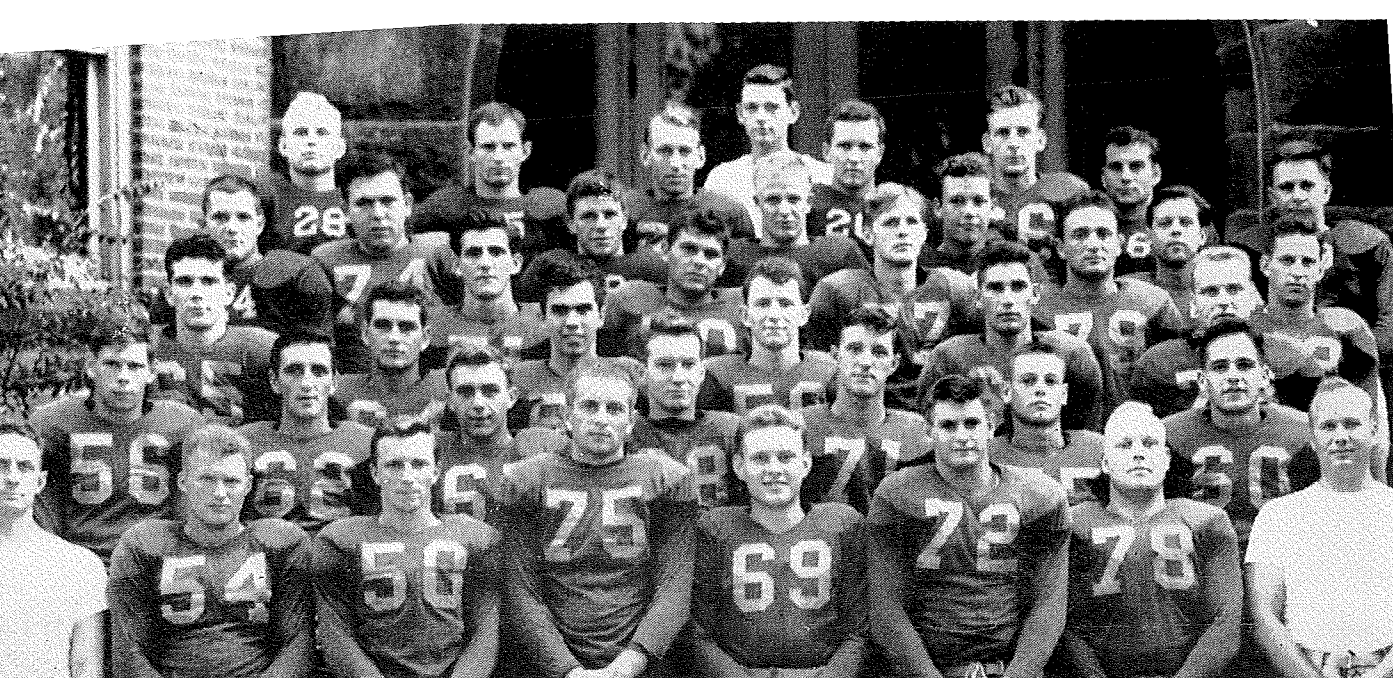

Front Row: Dewey Parker, Trainer; Chuck Perkins, Bert Bailey, Junior Miller, Kenny Mead, Don Smith, John Canfield, George Novotny. *Second Row:* Rollin Mehl, Bill Hart, Chuck Hardin, Dick Kessler, Perry Real, Dave Sprout, Dick Housum. *Third Row:* Ray Chadwell, John Becker, Kenny Zarbaugh, Harry Coatney, Herb Farmer, Ralph Pickelsimer. *Fourth Row:* Jim Norman, Al

Castrodale, Frank Petti, Gene Clark, Bob Agler, Dick Pflieger. *Fifth Row:* Don Monn, Dick Wintringham, Andy Pallay, Harold Sarver, Bob Long, Robert McDowell. *Sixth Row:* Bill Tuck, Jim Wallace, John Dale, Warren Pence, Manager; Charles Neikirk, Don Cooper, Bill Lanker.

FOOTBALL SQUAD

SCHEDULE

Sept. 20	Morehead State Teachers College.....	6	6
Sept. 27	University of West Virginia.....	0	59
Oct. 4	Ohio Wesleyan University.....	20	28
Oct. 11	Heidelberg College.....	8	14
Oct. 25	Mt. Union College.....	19	21
Nov. 1	Capital University (Homecoming).....	45	6
Nov. 8	Baldwin-Wallace College.....	0	40
Nov. 15	Manchester College.....	33	0
Nov. 22	Rollins College.....	0	41
Totals—Won 2, Lost 6, Tied 1		131	215

MOREHEAD

Otterbein opened their 1947 football season by entertaining the squad from Morehead State Teachers College from Kentucky in a game marked by rugged defensive play which prevented both teams from finding the spark to set-off their vaunted offensives. When hostilities had ceased the score read Otterbein 6 and Morehead 6.

WEST VIRGINIA

Having held the Mountaineers of West Virginia to 13-7 last year, the Otters journeyed to Morgantown this year with dreams of a possible upset in mind. While the Novotnymen played as good a game as the year before, they found the Mountaineers so much improved that the game turned out to be a field day for them, and the score was West Virginia 59, Otterbein 0.



OHIO WESLEYAN

Football relations were resumed with Ohio Wesleyan at Delaware on Saturday, October 4, after a lapse of several years. In a thrilling game marked by long runs and superb passing the Otters went down to defeat 28-20. By all the statistics except the score, the Cardinals were the top team. Bert Bailey, captain for the day, was easily the outstanding back on the field and his hard running set-up two of the scores while going over one once himself. Dave Sprout's passing was also exceptional as he completed fourteen out of nineteen passes.

HEIDELBERG

Otterbein traveled to Tiffin to furnish the opposition for Heidelberg's homecoming game, and came off on the short end of a 14-8 score. The Cards got off to a bad start when on their first offensive play a forward pass was intercepted and resulted in a Heidelberg touchdown. The Princes scored again as the half ended 14-0 in their favor. The second half was dominated by Cardinal play as they scored a touchdown and safety, and were well on their way to another touchdown when the game ended.

MOUNT UNION

The Purple Raiders of Mount Union edged the Cardinals 21-19 in a close hard fought battle. The Raiders took the lead in the first quarter but Otterbein came back in the second period to take the lead as Bob Agler scored from the one foot line and Kenny Zarbaugh ran twenty-nine yards off tackle. However the Raiders came back strong in the third quarter to score twice on a long pass and on a line plunge to again take the lead 21-12. The Otters refused to quit and scored another touchdown in the fourth quarter, but the slim margin of two extra points still separated them from victory.

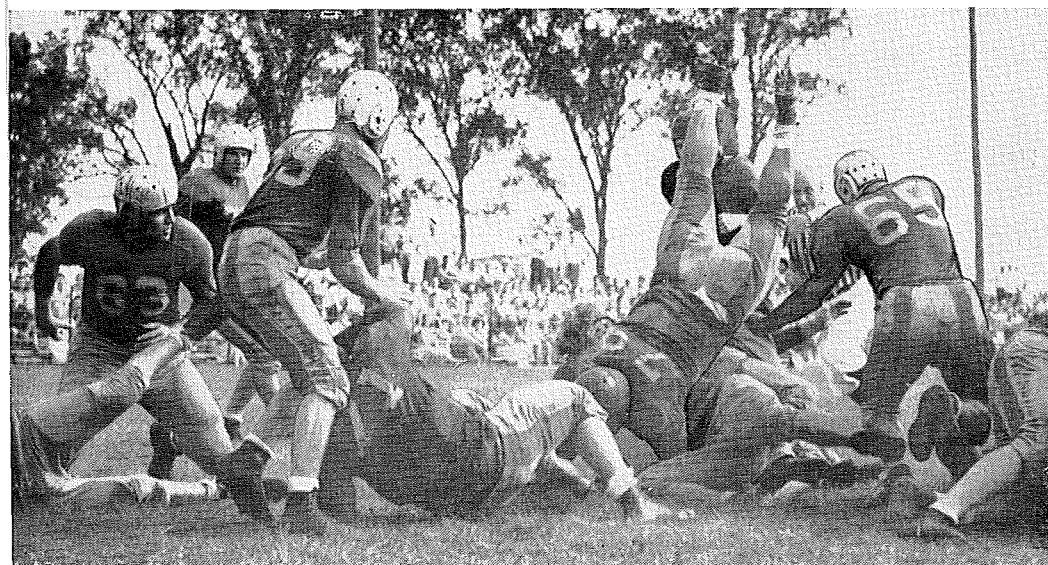

CAPITAL

The Otterbein Eleven helped make the 1948 homecoming a true celebration by walloping Capital 45-6. In this battle with their traditional rivals, the Otters literally "poured it on" as Coach Novotny used his entire squad in both halves to administer this, cherished above all, victories. The Otters scored in every quarter, and the third stringers seemed just as effective as the first as Pflieger, Bailey, Agler, Zarbaugh, Dale, and Castrodale all contributed touchdowns and Corbin three extra points. The Capital game was the standout game of the year, as the Cardinal Eleven did everything right and exhibited their true ability.

BALDWIN-WALLACE

At Berea the Otters were defeated 40-0 by a fine Baldwin-Wallace team, in a game marked by numerous bad breaks for the Cardinal Eleven. Between the twenty-five yard lines, the Cardinals were terrific in running eighteen first downs while holding the Yellow Jackets to seven. However, once inside the twenty-five everything seemed to go wrong, as fumbles and pass interceptions stopped the Cards no less than six times, within sight of pay dirt.

MANCHESTER

The Otters closed their home season with a 33-0 victory over Manchester College of Indiana, and maintained their unblemished record on their home field. In a game played on a rain soaked gridiron neither team could gain an advantage in the first quarter, but in the second quarter the Cards punched across three more touchdowns giving them an eighteen to nothing lead at halftime. The Otters continued their scoring the third quarter as they pushed across three more touchdowns and a safety. With a 33-0 lead Coach Novotny let his second and third stringers play out the fourth quarter.

ROLLINS

The Florida heat, humidity and sand, plus a strong Rollins team handed the Cardinal Eleven a 40 to 0 defeat to wind up the '47 schedule. The Otters held down the Tar's running attack to a net gain of one yard during the first half, but were unable to keep them from scoring twice via the pass route. In the second half the heat and the humidity began to take its toll as the Rollins team racked up four more touchdowns.



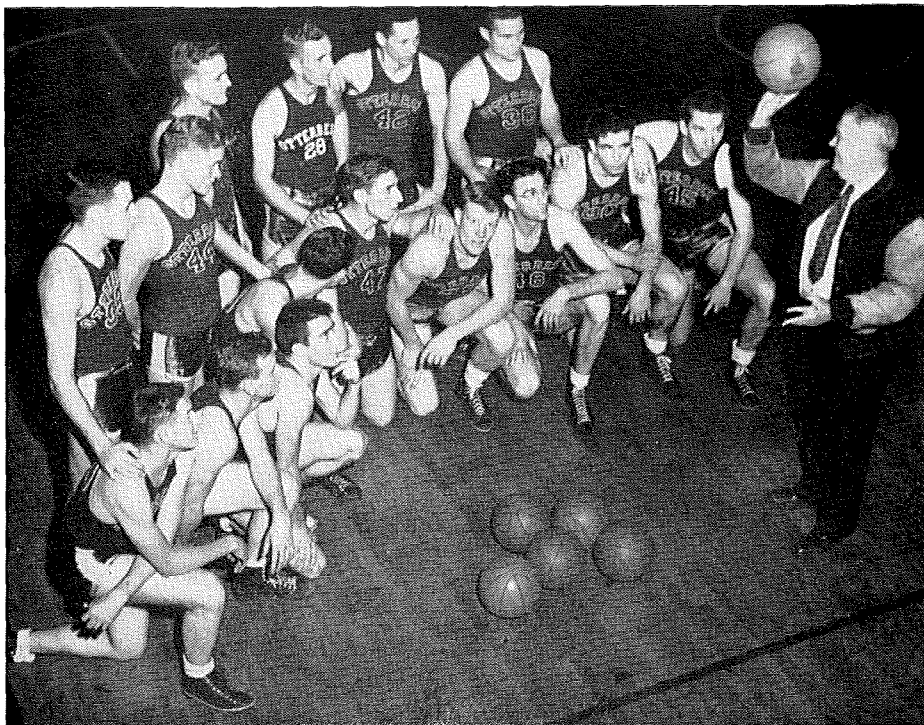

Front Row, left to right: Jim Gibson, George Harold, Jay Truitt, Perry Reall, Clyde Helsinger, Wilbur Woods, Vic Thomas, Ray Chadwell, Don McCualsky. Second Row: Dick Housum, George Hagen, Hugh Strider, Walt Wendt, Bob Keller, Ray Bell.

BASKETBALL

SCHEDULE

Dec. 13	Baldwin-Wallace	39	71
Jan. 3	Albion	51	40
Jan. 10	Kenyon	89	57
Jan. 14	Heidelberg	50	48
Jan. 17	Denison	54	50
Jan. 21	Capital	45	49
Jan. 24	Oberlin	61	45
Feb. 5	Denison	55	41
Feb. 7	Ohio Wesleyan	49	50
Feb. 14	Heidelberg (Homecoming)	81	43
Feb. 19	Capital	55	63
Feb. 21	Ohio Wesleyan	47	60
Feb. 24	Wooster	49	50
Feb. 26	Kenyon	70	58
Totals—Won 8, Lost 6		795	725

THE PLAYERS

Long and short

Victor Thomas

Walt Wendt

Bob Keller

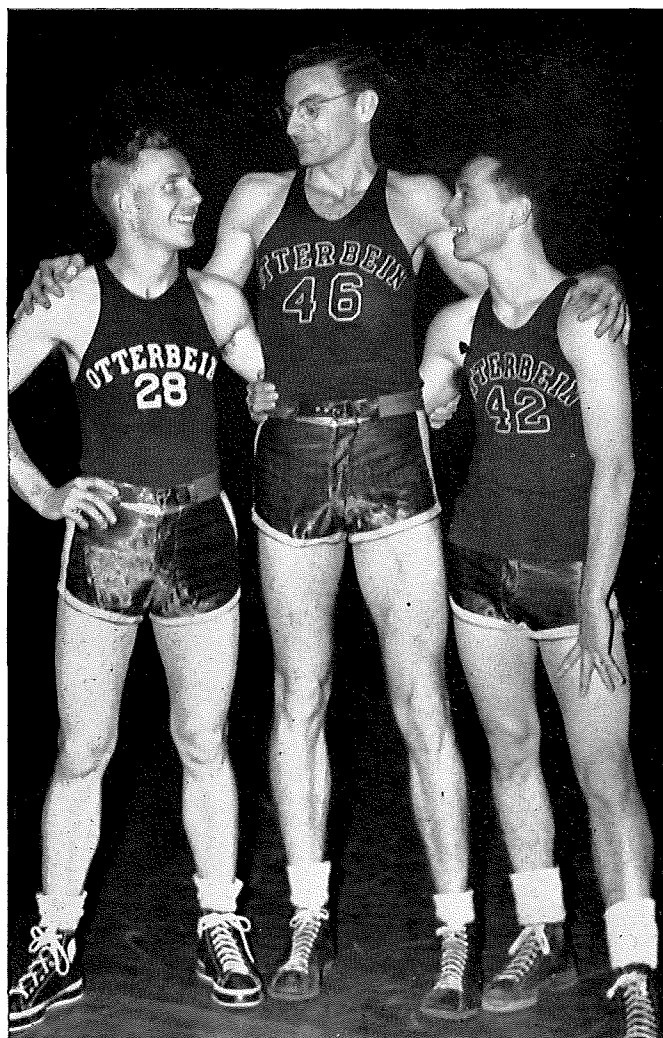

BASKETBALL

The Otterbein basketekers were a better ball club than their 8 wins and 6 losses indicate. With a few breaks in the Wesleyan and Wooster games the record could read 10 won and 4 lost.

The team as a whole played good ball. Wilbur Woods meshed 202 points to take top scoring honors for the team and in the Conference his best effort was 28 points garnered against Heidelberg on our home floor.

Perry Reall

Jay Truitt

Wilbur Woods

Clyde Helsinger

Ray Chadwick

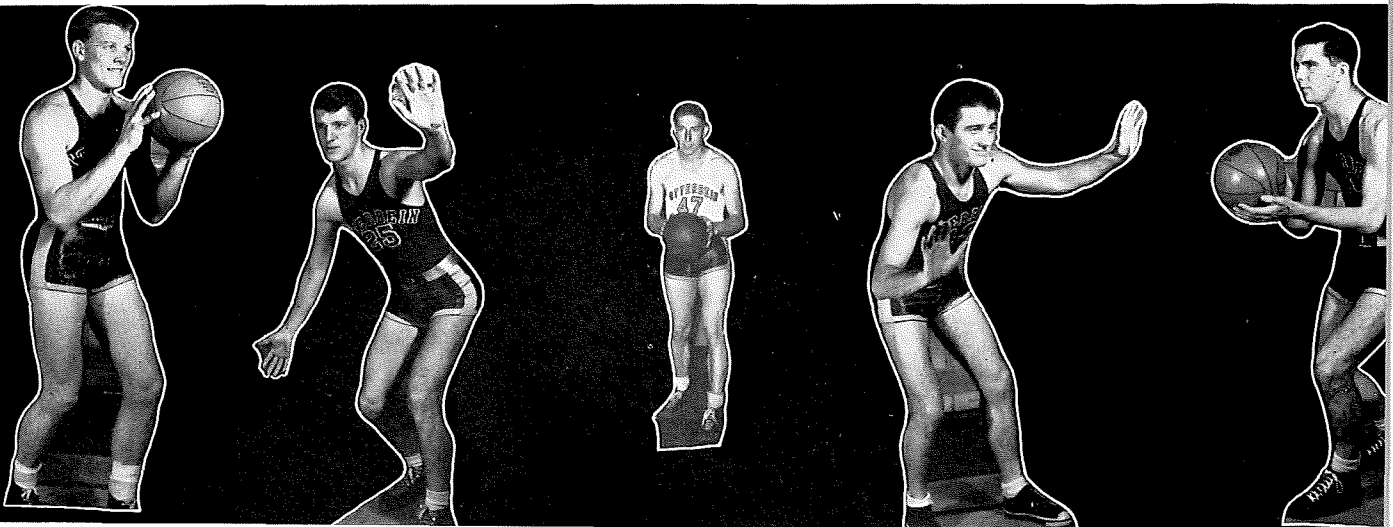

BASKETBALL

We lose Clyde Helsinger, Vic Thomas, and Don McCualsky via graduation, and will miss them all greatly. Especially "Hod's" terrific rebounding and "Tommy's" beautiful faking ability. However we have a strong nucleus to build around next year plus some promising freshmen.

The Cardinals finished ninth in the Ohio Conference with a percentage of .538. For the season the Otters scored 795 points to their opponents 725. This gave them an average of 56.6 points per game while holding the opposition to average of 51.7.

George Harold

Hugh Strider

Jim Gibson

Dick Housum

Don Adams

Don McCualsky

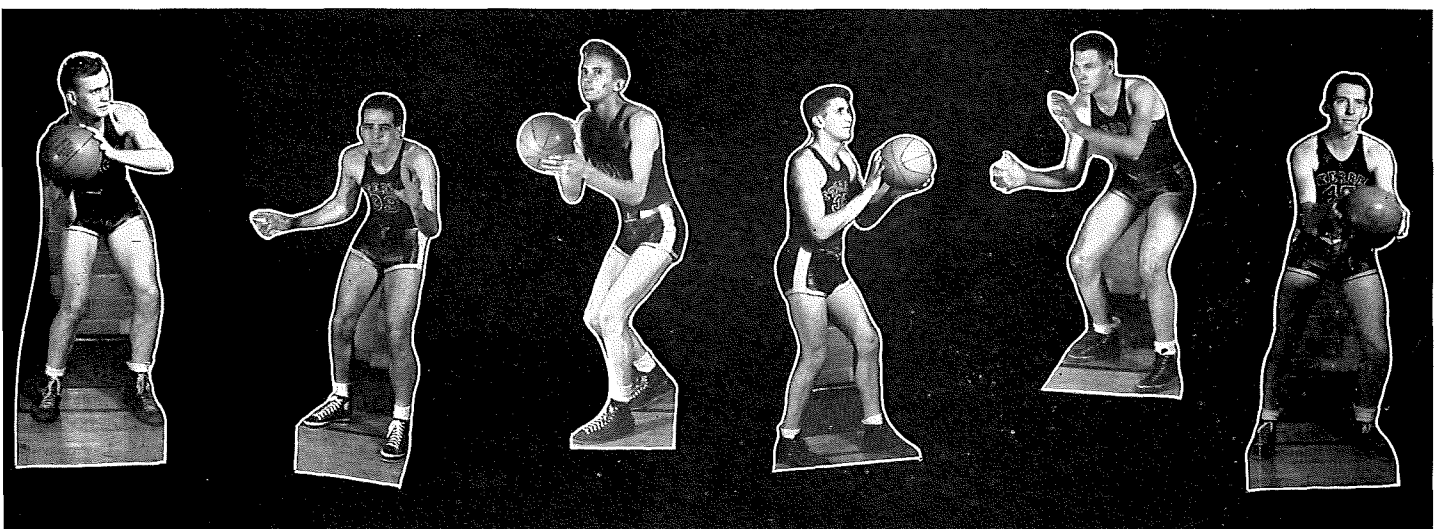

BASEBALL

The 1948 Cardinal Baseball squad looked both brilliant and mediocre on occasion. Their seasonal record of five wins and six losses might have been improved with a few breaks here and there.

This year's squad was practically a complete new team from last years, and it took a little seasoning before they began to click. However they evidenced enough potential ability to predict great things for next year.

Ray Chadwell was the leading hurler with a record of 5 wins and 3 losses. He was ably supported by Perry Reall, and Jim Gibson. Ken Shively didn't get too much opportunity to display his hurling ability until the final game at Wesleyan, where he stopped the vaunted Wesleyan attack for the last five innings.

Don Smith, Angelo Scalet, and Emory Hole contributed a greater portion of the power, while Bert Bailey and Bob Schillhahn gave the team its needed speed on the base paths.

Practically all of the team will return next year in addition to some very valuable support to the pitching and catching staffs. This plus a year's experience should provide Otterbein with a real winner on the basepaths next spring.

First Row: Coach Novotny, Perry Reall, Stan Becouvasakis, Ray Bell, Angelo Scalet, Ray Cadwell, Bus Farmer, Bob Schillhahn, Stan Sherriff. Second Row: J. W. McQueen, Jim Gibson, Willie Garrison, Bert Bailey, Don Smith, Every Hole, Ralph Schenck, Ken Shively.



GOLF TEAM

The second intercollegiate golf team at Otterbein had another very successful season winning nine while losing only two. Both defeats were later avenged by the Otter golfers.

Joe Schurtz acting as player-coach guided the team this year, which had the same composition as last year's team, plus the addition of John Becker.

The golf team entered the Ohio State tournament, and the Ohio Conference meet, and pulled down fifth place in each. This is a very creditable showing against the top intercollegiate golfers of the state.

The entire team will be back again next year, and should continue to maintain their fine record thus far.

Joe Schurtz, Frank Truitt, Jack Rees, Jay Truitt.

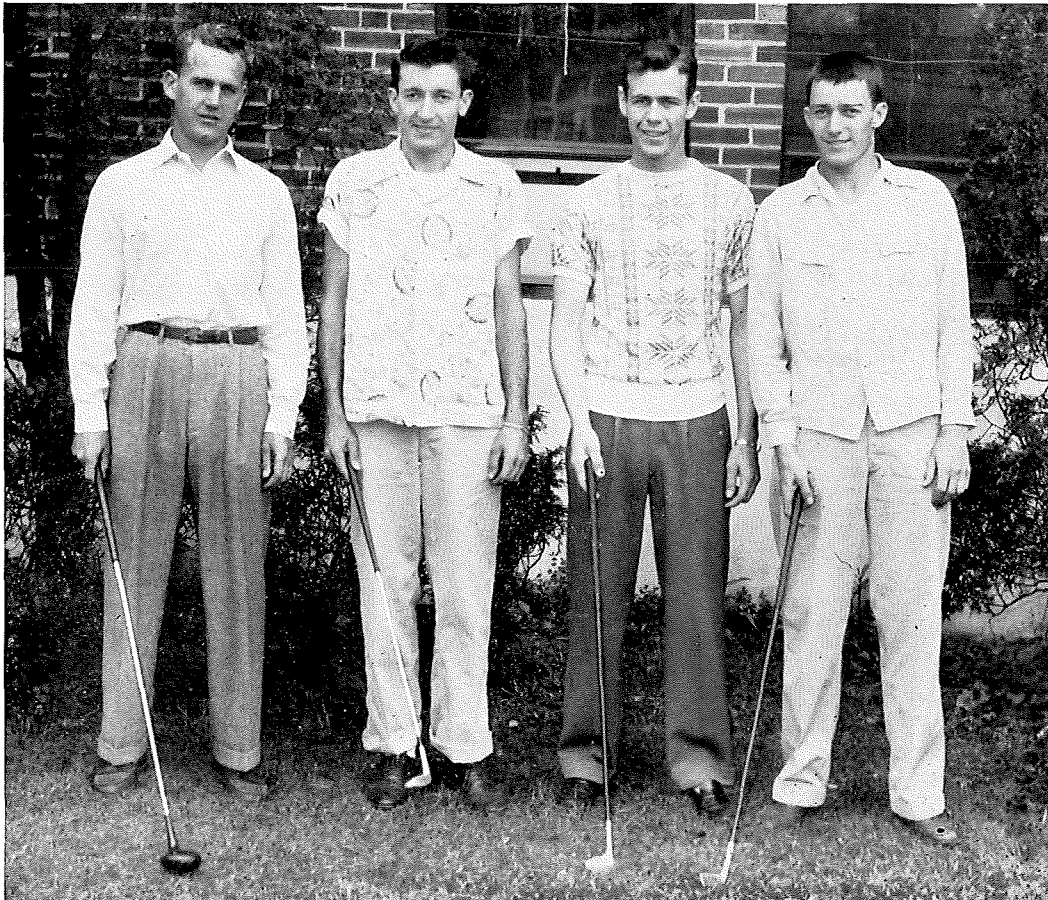



Glenn Demorest, Ray Bell, Ken Shively, Don McCualsky.
Absent when picture was taken—Don Gifford, John Dustin.

TENNIS

1948 might be called the most successful for the Otter racquet swingers as they sported a 1 won and 4 lost record, but since that lone victory was over Capital it could almost be called a successful one.

Considering the fact that the boys played practically without a coach more or less explains the situation. Next year the whole team returns plus some very promising freshmen so that possibilities for a better season look much brighter.

TRACK

The highlight of the track season was the 82-45 victory over Capital in the last meet of the season. The victory hungry Otters went down to Cap with a determination to win that would not be quelled.

Bill Horie, a very promising sophomore distance man, pulled an iron man stunt by winning the 880 yd. dash, the mile, and the two mile. The latter race being the first time he had ever run the 2-mile distance.

Jim Morgan, the star of the track squad, won firsts in the 440 and broad jump, second in the 220 (to Andy Pallay), while running on both relay teams.

In addition to these two, Ralph Picklesimer took first in the shot and discus, Andy Pallay first in the 100 and 220, plus a beautiful anchor lap on the 880 relay, and Bill Agler's surprisingly sensational running in both relays.

The rest of the season the boys took to warm up for Capital. The only thing that hurt the team this year was lack of balance due to an insufficient number of candidates. Next year we'll have practically all of the stars of this team back, plus a number of outstanding freshmen so we're planning on a good season.

First Row: Joe Wheelbarger, Paul Schuller, Bill Horie, Jim Morgan, Guy Bishop, Art Schultz, Bob Corbin. Second Row: Coach Ewing, Bill Agler, Jim Wallace, Bob Milligan, Wilbur Woods, Glenn Cowher, Bert Stoddard, John Wells—manager.





SCHEDULE OF POINTS FOR INTRAMURALS

<i>Fraternity</i>	<i>Touch Football</i>	<i>Volley- ball</i>	<i>Basket- ball</i>	<i>Foul Throw</i>	<i>Track</i>	<i>Soft- ball</i>	<i>TOTALS</i>
Zeta Phi	25	25	20	15	20	20	125
Country Club ...	15	20	25	20	15	25	120
Y. M. C. A.	5	5	5	0	25	15	55
Jonda	20	15	5	5	5	5	55
Sphinx	5	5	15	10	5	10	45
Annex	5	5	5	5	5	15	40

INTRAMURAL PROGRAM

For the first time in Otterbein history an instructor has been employed to devote his time mainly to intramural sports for men. Dick West, a graduate of Springfield College, who is pictured above, is director of the program. Dick has done a terrific job of promoting intramurals this year, and by far has given the non-varsity men the best all around program possible. A situation welcomed by everyone.

A championship trophy representing outstanding achievement throughout the year was initiated this year, and was won by Zeta Phi Fraternity in a nip and tuck battle. This is a rotating trophy, awarded at the end of each year, and retained by the winner for the following year, or until won by another organization.

Congratulations to the Zeta "Lions," who demonstrated a fine spirit and a will to win on every occasion, although being pressed hard in several instances by a fighting C.C. crew.

Zeta Phi got off to a fast start in the race for the Intramural trophy by winning the touch-football and volleyball games. Country Club made a determined bid to catch up by winning the basketball and foul throwing events. Then the Y.M.C.A. under the coaching of Bob Milligan won the track meet with a well balanced crew. It's encouraging to see the Independents rally together to build up a stronger intramural competition. Finally Country Club won the softball race to end the contest. Zeta Phi won because they were in the thick of every race, and although Country Club won three firsts to two for the Lions, they grabbed enough seconds to edge the College Ave. boys out by five points and win the first all sport Intramural Trophy.

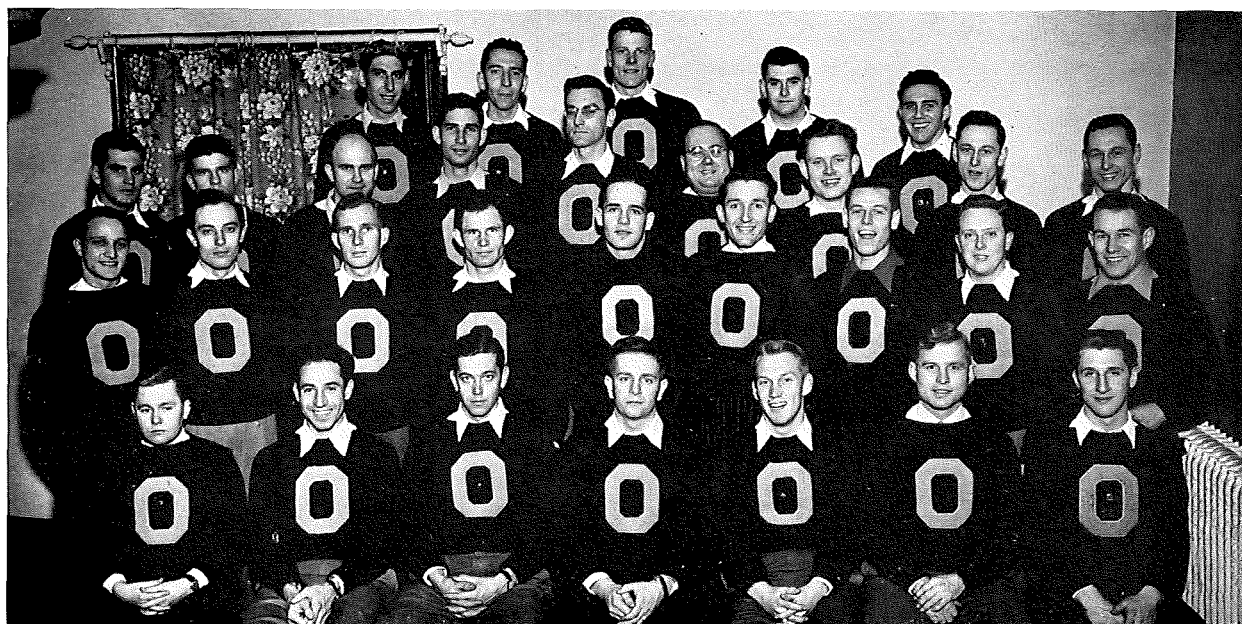

First Row: Glenn Demorest, Angelo Scalet, Bill Case, Jr. Miller, John Dustin, Bill Tuck, Dick Bridgman. *Second Row:* Paul Schuller, Bert Stoddard, Walt Wendt, Jim Wallace, Dick Housum, Frank Truitt, Dave Sprout, Don Gifford, Snuffy Smith. *Third Row:* John Becker, Dick Wintringham, Marv Wagner, Bus Farmer, Leroy Thomas, Malcolm Gressman, Kenny Mead, Dick Keller, Bob Keller. *Fourth Row:* Clyde Helsinger, Don McCualsky, Wilbur Woods, Don Smith, Chuck Hardin.

Varsity "O"

The Varsity "O" Association is composed entirely of Otterbein men who have earned their letter in some one of the various athletic activities. This letter is obtained by participating in a certain percentage of games or by earning so many points.

It is the purpose of the Association to promote interest in intercollegiate athletics—assist in encouraging new students to enter Otterbein—act as fatherly guardians to straying freshmen.

The outstanding activity of the Varsity "O" for this year was the Valentine Dance and the traditional election of the Winter Princess. Mrs. Lee Morris Vawter reigned as Princess attended by Miss Mary Gail Kelly, Maid of Honor, and Miss Mary Augspurger.

The prospects for additional members in the coming year will increase the membership to the largest in the Association's history, as only ten men are being lost by graduation.

Schuler Stine served as president until his graduation at mid-semester. Bill Case, as vice-president, ably led the group the remainder of the year. Dick Bridgman acted as secretary-treasurer and Junior Miller, sergeant-at-arms.



First Row: Evelyn Laub, Jo Moore, Sally Plaine, Eleanor Steffel, Mary Rose Schaffner, Kathryn Williams, Lois Snyder, Jeanette Elliott, Helen Beachler. *Second Row:* Miss Geraldine Arnold, Marilyn Steiner, Joyce Wagner, Roberta Armstrong, Grace Coleman, Dorothy Orr, Ruth Hovermale, Eileen Hill, Mary Jo Wood, Doris Forney, Lois Rock, Miss Geraldine McDonald. *Third Row:* Marion Rollins, Jean Wyker, Mary Ann Augspurger, Sally Lou Wood, Mary Ickes, Thelma Hack, Kathryn Haney.

W. A. A.

W.A.A. endeavors to increase interest and participation in wholesome physical and recreational activities, encourage good sportsmanship, promote better standards of health among the students of the college, and develop leadership through organized sports and recreational activities.

Tournaments are scheduled in table tennis, bowling, basketball, volleyball, badminton, tennis and archery. Intercollegiate competition is planned in field hockey and basketball. Outing and hiking rate as popular activities. Modern dance club is a branch of W.A.A.

Membership in W.A.A. is open to any women students of the college who have a 2 point scholastic average and who participate in two athletic activities a semester.

Officers for the year are Mary Rose Schaffner, president; Kathryn Williams, vice-president; Lois Snyder, secretary; Eleanor Steffel, treasurer; Jean Wyker, publicity manager; Sally Plaine, sports co-ordinator. Miss Geraldine Arnold is the advisor.

Sports managers for the year are Jeanette Elliott, field hockey; Evelyn Laub, basketball; Jo Moore, bowling; Helen Beachler, volleyball; Lois Rock, table tennis; Joyce Wagner, badminton; Nancy Weisberger, tennis; Marilyn Steiner, archery.

MODERN DANCE CLUB

Tryouts to join the club consist of presenting an original composition before the members of the club.

The efforts of the members are observed at May Day and at other social programs through the year.

First Row, seated: Marilyn Steiner, Jeanette Elliott. Second Row, kneeling: Nancy Jones, Mary Rose Schaffner, Mildred Thorpe. Third Row, standing: Beverly Hancock, Dorothy Orr, Ernestine Jones, Jo Moore, Mary Jo Wood.





Left to right: Mary Rose Schaffner, Grace Coleman, Mary Ann Augspurger, Helen Beachler.

ATHLETA

Membership in Athleta is the highest award bestowed by W.A.A. Qualification is based primarily on athletic accomplishment, but a wholesome personality, sportsmanship, scholarship (at least a 2.5 average) and thorough and consistent service to the association are additional criteria.

Members are nominated and elected in their junior year by the association.



First Row: Helen Beachler, Evelyn Rose, Lois Rock, Marion Rollins, Evelyn Laub, Kathryn Haney, Jean Wyker, Marilyn Steiner. *Second Row:* Frannie Barnett, Mary Rose Schaffner, Mary Ann Augspurger, Avanale Mead, Roberta Armstrong, Jo Eckard, Joan Day, Grace Coleman, Katherine Williams.

BASKETBALL CLUB

Basketball club aims to provide an opportunity for girls to learn and perfect skills and to enjoy friendly competition with teams of other schools.

Members of basketball club participate in several intercollegiate games during the season. Competition was scheduled with Wittenberg, Antioch, Ohio Wesleyan, Capital and St. Mary of the Springs.

Any sophomore, junior, or senior girls, who are interested, are eligible.



First Row: Evelyn Laub, Ruth Ann Smith, Beverly Hancock, Mary Rose Schaffner, Jeanette Elliott, Jean Wyker, Phyllis Shannon, Marilyn Steiner. Second Row: Jacqueline Welch, Evelyn Rose, Kathryn Williams, Mary Ann Augspurger, Roberta Milligan, Marian Smith, Grace Coleman, Sally Plaine, Roberta Armstrong, Avel Mead.

HOCKEY CLUB

Otterbein's hockey team participated in three games during the 1947 season. The first game was with Ohio Wesleyan on November 8 at Delaware. Otterbein girls held Wesleyan to no score the first half, but during the last half they scored twice making the score 2-0 in their favor.

On November 21 Otterbein met Capital at Capital. Each school supplied two teams. Otterbein's second team was defeated by a score 2-0. Our first team took the Capital players by a score of 4-0 ending the season on a harmonious note.

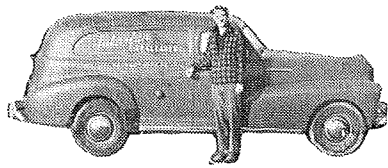

**SUBURBAN
DRY CLEANERS**

Phone 2-2369

BERLOU MOTHPROOFING

LAURETTE'S

THE SMART SHOP FOR
THE COLLEGE GIRL

For:

COATS — SUITS — DRESSES
Millinery — Sweaters — Skirts
Hosiery — Lingerie — Gifts

10 North State St.

Phone 2-2312

Compliments of

WILKIN & SON

HARDWARE & APPLIANCES

20 S. State St.

**WESTERN AUTO
ASSOCIATE STORE**

Home Owned

Headquarters for SPORTING GOODS,

AUTO ACCESSORIES AND BICYCLES

Phone 2-2262

50 N. State St.

W. C. BATES

Variety Store

State & Main Sts.

**POLLY PRIM
BEAUTY SHOP**

If your coiffure is not becoming to you
You should be coming to us—
We carry a complete line of *Cosmetics*
Evenings by Appointment

Ph. 2-2358

20 W. Main St.

MARGUERITE DAVIE, Prop.

Compliments of

ISALY'S

ICE CREAM

DAIRY PRODUCTS

32 N. State

FR 22380

Compliments of

**THE
OHIO FUEL GAS
COMPANY**

Culver Art & Frame Co., Inc.

PICTURE FRAMING

Compliments of

**THE
WESTERVILLE
DRY CLEANER**

Compliments of

THE HOME SAVINGS

5 S. State St.
WESTERVILLE

Compliments of

**S & A AUTO PARTS
APPLIANCES**

WESTINGHOUSE APPLIANCES
SPORTING GOODS

Compliments of

ERNSBERGER FLOWER STORE

Good Luck

THE PUBLIC OPINION

PUBLISHERS PRINTERS
Monroe Courtright, '40

Compliments of

DEW'S

11 North State Street WESTERVILLE

FENTON'S CLEANERS

REPAIRING & LAUNDRY
WESTERVILLE FR 2-2319

Westerville Radio & Electric

20 N. State St. FR. 2-2261
RADIOS & APPLIANCES

Compliments of

WILSON SHOE REPAIR

12 West College WESTERVILLE

BRINKMAN'S DRUG STORE

For all your drug needs

Compliments of your

SOHIO STATION

State & Park Streets

Compliments of

**STOCKDALE MEMORIAL
FUNERAL HOME**

Compliments of

THE CITIZEN'S BANK

WESTERVILLE, OHIO

Member of

THE FEDERAL DEPOSIT INSURANCE CORP.

STUDENT SUPPLIES

Otterbein Seal Stationery

Otterbein Jewelry

Ink

GREETING CARDS

GIFTS

PICTURES

TEXT BOOKS

Second Hand New

University Book Store

Compliments of

RAICA'S Clover Farm Store

1 North State St.

PATTERSON'S DRUG STORE

JOE MORRIS

REAL ESTATE BROKER

FOR WESTERVILLE PROPERTIES

Phone: Fr 2-2139

Compliments of

COLLEGIAN BEAUTY NOOK

18 West College Avenue

Compliments of

WALKER-HANOVER

YOUR HARDWARE STORE

2 and 4 N. State

Westerville

ELLIOTT-COOPER INSURANCE AGENCY

39 N. State St.

Phone 2-2335

WESTERVILLE, OHIO

KILGORE COMPANY

MANUFACTURING

WESTERVILLE, OHIO

Compliments

of

Westerville Creamery

THE CELLAR LUMBER CO.



Honest, Courteous Service

Builds Our Business

WESTERVILLE

The
1948 SIBYL

OTTERBEIN COLLEGE

WESTERVILLE, OHIO



Printed by

THE GRAY PRINTING COMPANY

FOSTORIA, OHIO

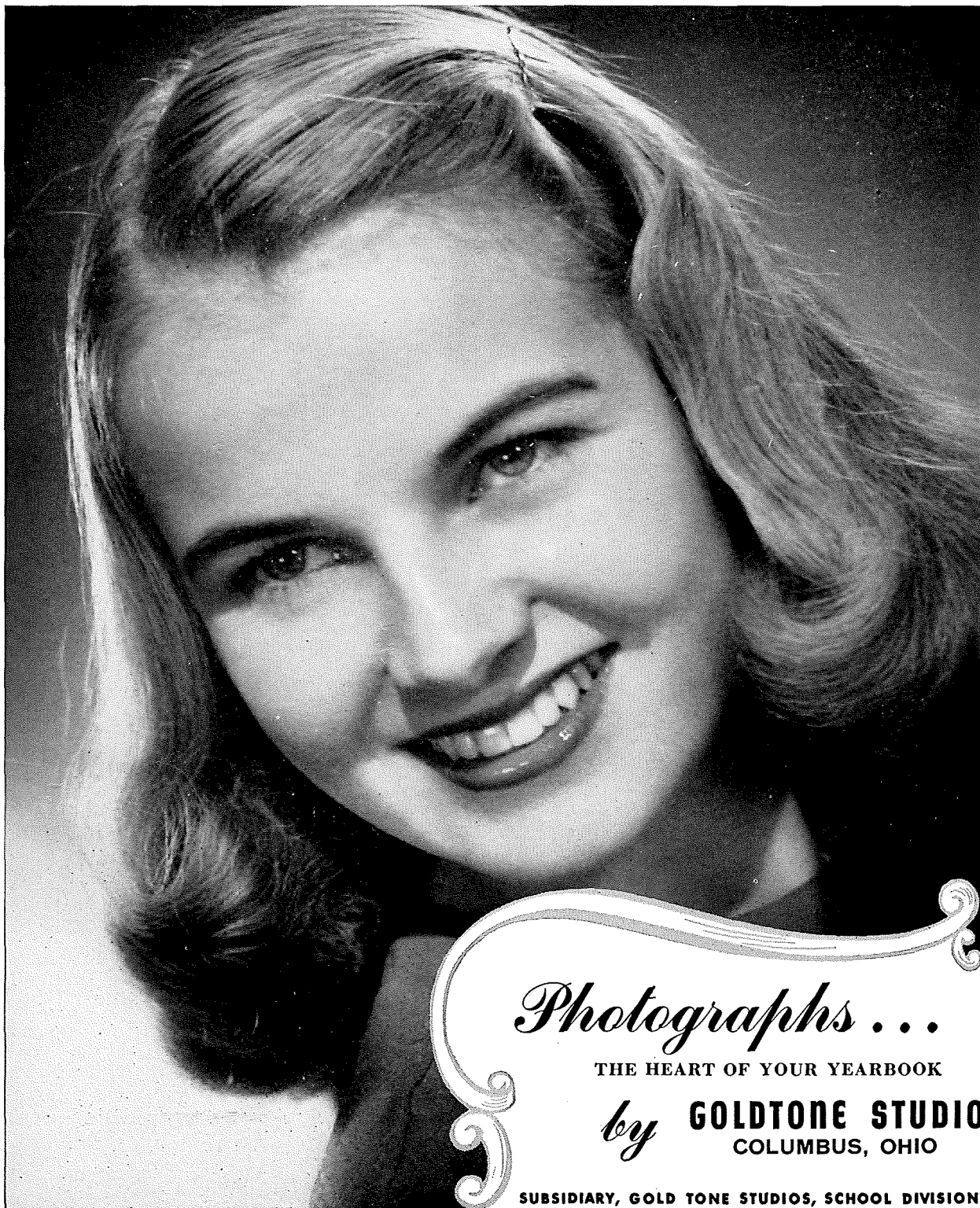

Photographs . . .

THE HEART OF YOUR YEARBOOK

by **GOLDTONE STUDIO**
COLUMBUS, OHIO

SUBSIDIARY, GOLD TONE STUDIOS, SCHOOL DIVISION

