

Otterbein University

Digital Commons @ Otterbein

Otterbein University Yearbooks

Alumni

1954

Sibyl 1954

Otterbein University

Follow this and additional works at: <https://digitalcommons.otterbein.edu/yearbooks>



Part of the [Higher Education Commons](#), and the [Social and Cultural Anthropology Commons](#)

Recommended Citation

Otterbein University, "Sibyl 1954" (1954). *Otterbein University Yearbooks*. 51.
<https://digitalcommons.otterbein.edu/yearbooks/51>

This Book is brought to you for free and open access by the Alumni at Digital Commons @ Otterbein. It has been accepted for inclusion in Otterbein University Yearbooks by an authorized administrator of Digital Commons @ Otterbein. For more information, please contact digitalcommons07@otterbein.edu.

A large, stylized blue decorative border, resembling a calligraphic flourish or a stylized letter 'S', frames the central text. The background is a light grey material with a fine, woven texture.

Libryl

1954



LOOK TO THIS DAY . . .

1954 SIBYL

Otterbein College

Westerville, Ohio

LOOK TO THIS DAY

LOOK TO THIS DAY!

FOR IT IS LIFE, THE VERY LIFE OF LIFE,
IN ITS BRIEF COURSE LIE ALL THE VERITIES
AND REALITIES OF YOUR EXISTENCE:

THE BLISS OF GROWTH;

THE GLORY OF ACTION;

THE SPLENDOR OF BEAUTY;

FOR YESTERDAY IS ALREADY A DREAM, AND TOMORROW
A VISION OF HOPE.

LOOK WELL, THEREFORE, TO THIS DAY!

SUCH IS THE SALUTATION OF THE DAWN!

FROM THE SANSKRIT

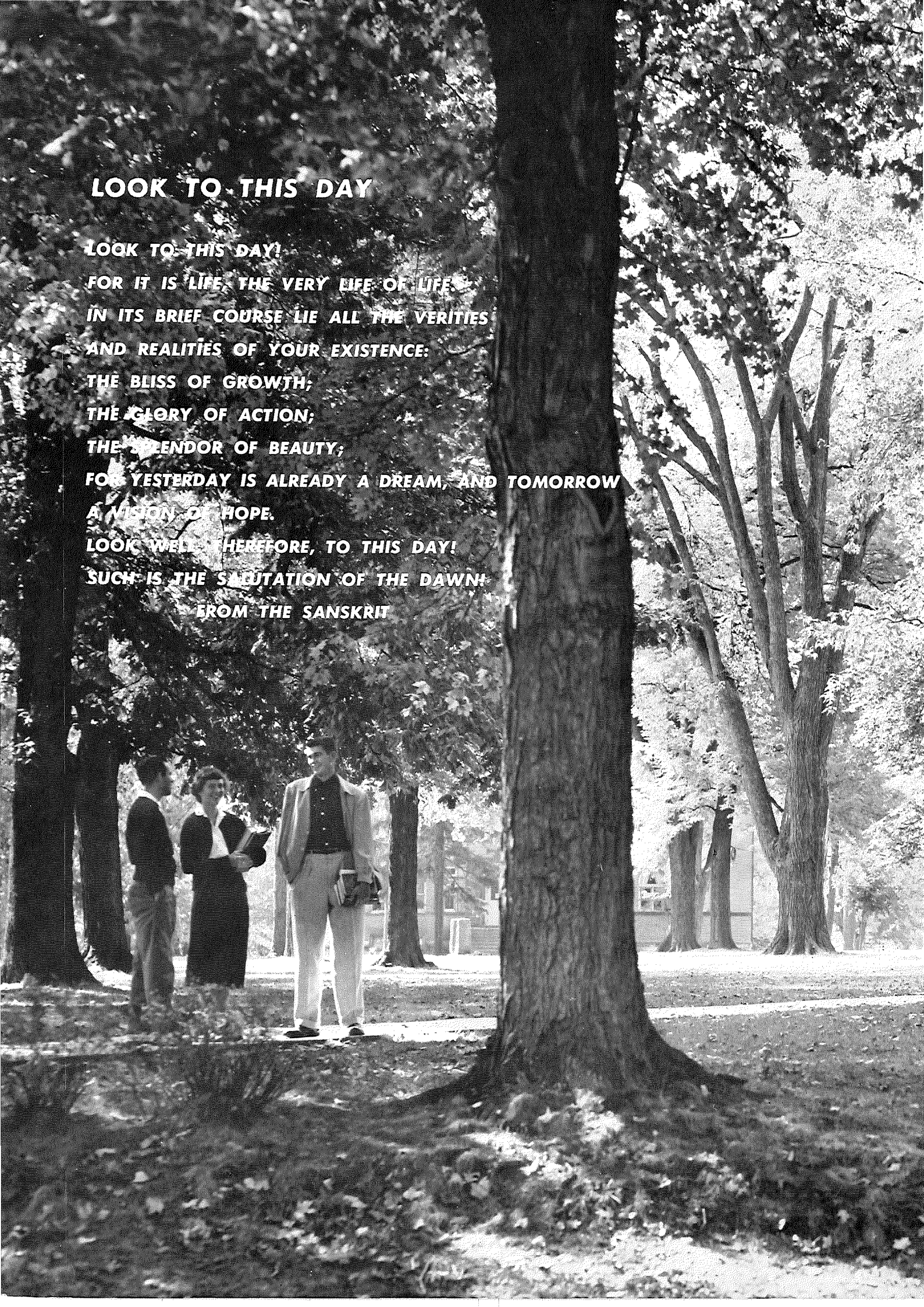





FOR YESTERDAY IS ALREADY A DREAM



ABOVE: Otterbein's oldest living alumna, Mrs. A. C. Crouse, 101, visiting with Billy Shackson, a "future" Otterbein student.

Behind is the dream of one hundred and seven years. The sacrifices of time, money, effort, and of life have created Otterbein as it is today—a college of old and new. Otterbein is the accumulation of old traditions and new beliefs, of time-honored buildings and modern additions, of venerable elders and young leaders, of unwritten ideals and an established reputation.

AND TOMORROW A VISION OF HOPE

Ahead is the vision of years unknown.
You, a student of 1954, created
a better Otterbein for the STUDENT
OF THE FUTURE.



FROM 1847 TO 1954 . .



In 1847 eight students met for Otterbein University's first chapel program; it was perfect attendance! But by the year's end 81 students had enrolled. Miss C. Murray, a teacher, was the world's first lady professor.



1854 found Otterbein University students at work in a College Garden located at the present site of the athletic fields. This Manual Labor Movement, though intended to improve students' health and wealth, failed.

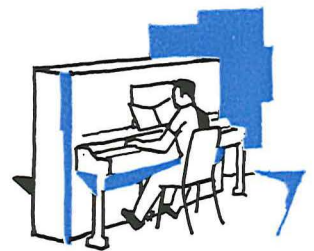

In 1858 Ben Hanby, author of "Darling Nellie Gray" and the Christmas song, "Up on the Housetop," was graduated from Otterbein. Hanby married half of Otterbein's 1858 graduating class (of two)—an unusual distinction!

By 1954 we are in the midst of a tremendous building boom. With a stadium, dining hall, auditorium, and new library, Otterbein looks forward to more dormitories by 1957 and a largely increased enrollment by 1960!



... OTTERBEIN

From 1852 until the early 1900's literary societies held social sway. These competed in choosing honorary members like T. Roosevelt. Rivalry sharpened; members at opposite ends of the hall wouldn't date each other!

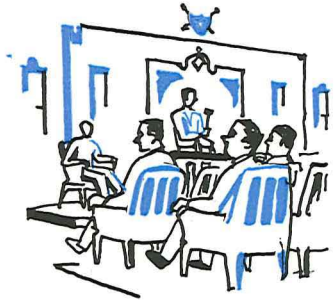

In 1857 walks together were taboo for Otterbein's men and women. Inquisitive students were told that at least 10 feet must separate the sexes. Couples at once took walks—holding opposite ends of ten-foot poles.



At 2:00 a.m. January 26, 1870, fire destroyed "Old Main." The faculty met at 4:00 a.m. to lay plans. Classes were held in Saum Hall and in professors' homes; and the Administration Building was begun as a replacement!

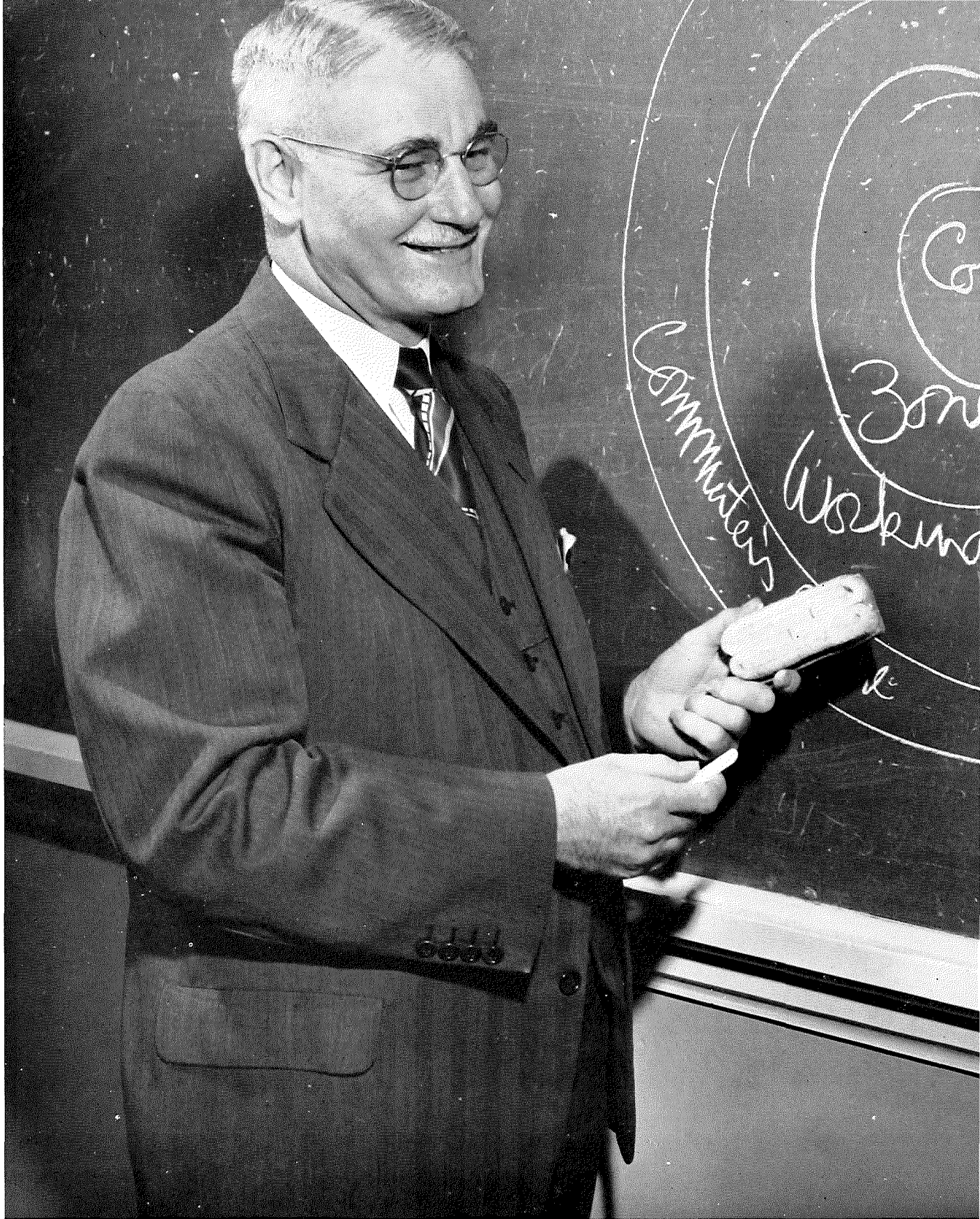

Columbus Dispatch Photo

DEDICATED TO A FULL LIFE

Dr. J. Neely Boyer, SIBYL dedicatee, died with his wife, Estella, in an airplane disaster over the Pacific Ocean July 12, 1953. At the time of his death Dr. Boyer was head of Otterbein's sociology department and Mayor of Westerville.

Dr. Boyer first came to Otterbein as a student after he had decided upon the ministerial profession. He left his job at a Pennsylvania steel mill and moved to Westerville with his wife and young daughters. Three years of theological seminary followed college; then during his ministry Dr. Boyer continued study until he eventually earned his doctorate. Just previous to the beginning of his teaching career at Otterbein Dr. Boyer preceded the Rev. M. J. Miller as pastor of Westerville's First E. U. B. Church.

The memory of this man's life will serve for most of you as a better tribute than words. We're sure that Dr. Boyer knew "the bliss of growth," "the glory of action," and "the splendor of beauty" — life was precious to him. And we're sure, too, that what he did with each minute of his days reflected an optimism toward the future and created, in many known and unknown ways, a better Otterbein College for you.



RIGHT: The Boyers during their pastorate at the "College" church.



An Indian Summer . . .

The stately Administration Building, backgrounded by an azure sky and sentinelled by evergreens and bright yellow, green, and brown-leaved trees, welcomes every autumn the students of Otterbein. The warmth of an Indian summer is matched by the warmth of "hello."



The Winter Months . . .

In winter months the stark trees are whitewashed with a northwestern blast of snow. The nakedness of the campus is protected by winter's blanket over Westerville, and college life goes on as usual.



. . . And Spring At Last

Spring is announced by the birds; by robins pecking for worms, doves carrying twigs, and crows cawing overhead. The warm sun rises over Westerville earlier every morning, and green life fills the campus again.



1954 Sibyl Queen

Margaret McClure Hastings was secretly elected 1954 SIBYL Queen by the yearbook staff last fall. "Queen Micky," of "Talisman" sorority, holds the rather unusual distinction at Otterbein of being a married queen! Mrs. Hastings was also an attendant to the Winter Princess this year.



So College Life Begins

The beginning of school, and for the freshmen the beginning of a new world. King Hall fills with eager co-eds, ably assisted by Student Council luggage-carriers.

Many of the freshmen meet members of the faculty for the first time at the freshman reception on Sunday afternoon when President and Mrs. J. Gordon Howard give them a warm welcome to the "Otterbein Family."

One of the first organized efforts to make the new students feel at home is the Big and Little Sister marshmallow roast. This event, sponsored by the YWCA, is an after-supper gathering of the freshman women and their upperclass Big Sisters on the banks of Alum Creek for marshmallows and good fellowship. The YMCA sponsors getting-acquainted events for the freshman men.





ABOVE: One of the first "duties" of the freshmen is to boost school spirit before the first home football game of the year. On the Friday preceding the game, the frosh must accumulate a mountainous quantity of material for a bonfire to be ceremoniously lit that evening. The bonfire is traditionally topped by an unassuming wooden "edifice" and by an effigy of the opposing team.

RIGHT: Upperclassmen and cheerleaders "encourage" frosh school spirit at the bonfire activities. After the lighting of the bonfire, the freshmen, in pajamas, are led in a snake dance around the fire and through Westerville, ending up in town where they "crash" the local show.

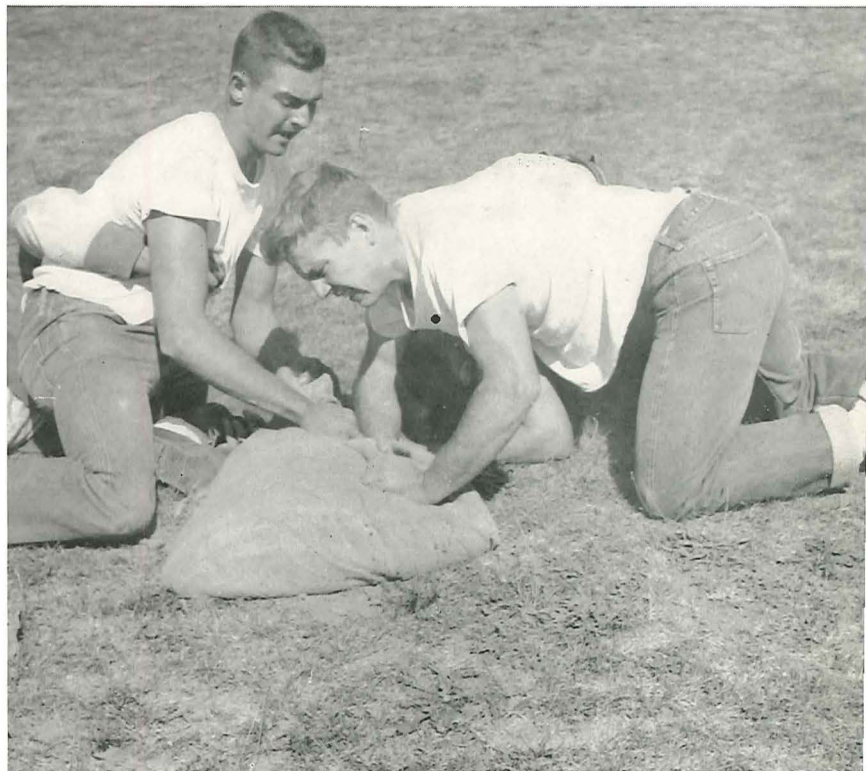

Frosh Fun



ABOVE: Comes Scrap Day, and the rivalry between the freshman and sophomore classes reaches its height. One of the main events is the sack rush — almost traditionally a sophomore victory!

LEFT: The freshman "girls" are noted on Scrap Day for their peculiar attire. Specifications for dress are set up by the sophomore "women," who see that the effect is definitely NOT bewitching.

Queen Nancy Wood

Nancy Wood, of "Talisman" sorority, was selected 1954 Fall Homecoming Queen.

Maid of Honor to Her Majesty was Mary Ann Charles, of "Owls" sorority, and her First Attendant was Barbara Klenk, of "Arbutus." Mary Wagner, of "Greenwich," Joyce Hickok, of "Onyx," and Mary Jo Westervelt, of "T. D.," completed the court.



1954 Fall Homecoming Day . . .



The crowning of Homecoming Queen Nancy Wood took place at the half-time of the Otterbein-Marietta football game during a lull between downpours. Miss Wood was escorted across the field by Senior Class President James Shaw to receive her crown from 1952 Homecoming Queen Sue Hartigan. After bestowing the football captain with a kiss and receiving a gold-plated football bracelet, Her Majesty enjoyed an ROTC revue presented in her honor. Rain and all, the day was made successful by Otterbein's 19-7 win over Marietta!

LEFT: James Shaw presents "Queen Nancy" with a gold-plated football bracelet. Crown-bearer Ricky West is standing in front.



ABOVE: "Country Club's" trimmings showed spirit representative of the victorious, though rainy, homecoming.

Coronation, Grid Victory, Drama



"Antigone," a Greek tragedy, was Cap and Dagger's fall homecoming production. The drama concerns the girl, Antigone (Anita Shannon, left), who defies the king, Creon (Walter Bonnett, below), to uphold the dignity of man. The black and white simplicity of the setting provided the keynote for the plot and served as a contrasting back-drop for the acting.

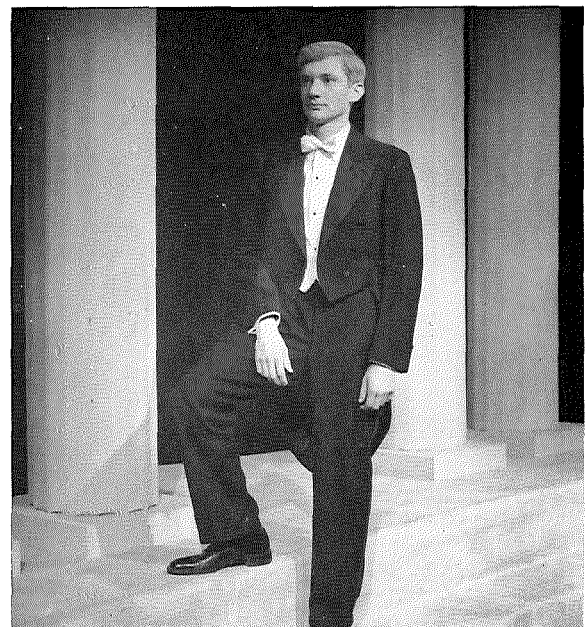



With President Howard as "Santa Claus" and Janet Love and Madelyn Sears acting as MC's, Otterbein's all-campus Christmas party evidenced that "holiday spirit."

The program was divided into two parts — one with student talent, and the other with the faculty performing.

Christmas-time at Otterbein . . .

BELOW: A Christmas-time get-together at King Hall



BELOW: Caroling in the snow



Everybody "crams like mad" the night before . . .



Then Exams!

Leaves in a rush at 7:41 the next a.m . . .



Then limps off to the Union for a "refresher" and a glance at the local "comics" . . . to rest the eyes . . .



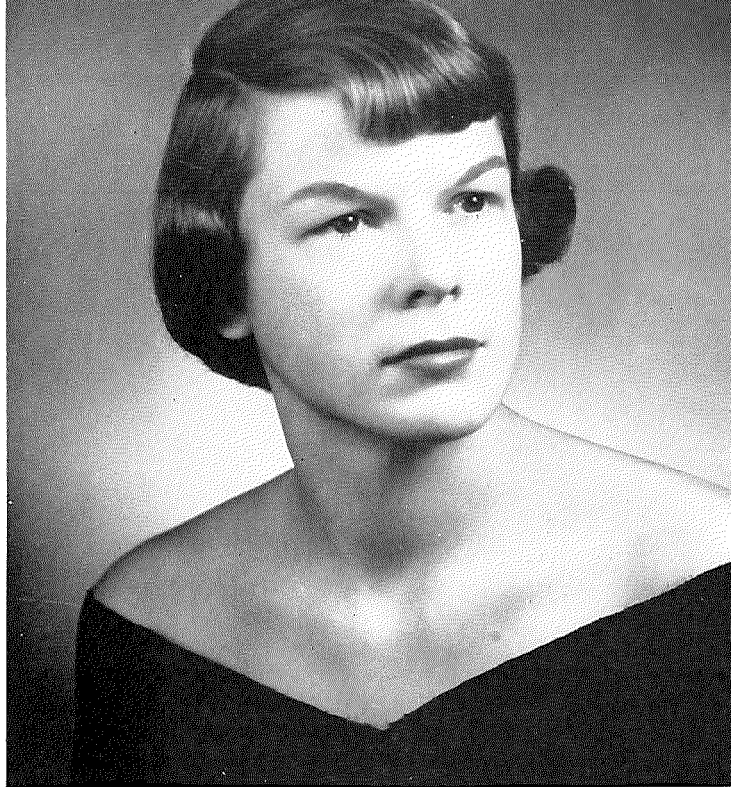

Winter Princess Janet Wilson



ABOVE, left to right: D. Koons, J. Wilson, H. Miller, and M. Hastings.

Winter Princess, Miss T & C . . .

Miss T & C Eloise Valentine



Janet Wilson, of "Owls" sorority, was crowned 1954 Winter Princess during the half-time ceremonies of the Winter Homecoming basketball game, February 6. Helene "Mike" Miller, Maid of Honor in 1953, presented the royal crown. Maid of Honor to the Princess was Dolores Koons, and Margaret Hastings served as First Attendant. The basketball game was an 86-66 "Otter" victory!

During intermission time at the Interfraternity Spring Formal, Eloise Valentine, a freshman in "Owls" sorority, was selected as Miss TAN AND CARDINAL of 1954. Miss Valentine, the candidate of "Annex" fraternity, received the engraved cup from Miss T & C of 1953, Mary Ann Charles. Also vying for the royal honor were Barbara Fast, Cynthia Guerrio, Ida Hartsook, Eva Holmes, and Lois Porter.



Greek Week — and the culmination of all the bad things a lowly pledge ever dreamed of. But a pervading spirit of fun and the knowledge that soon it will all be over and “we’ll be just like other people again” makes the week bearable. And the pledges pictured at the left don’t actually seem to mind the “active-simonizing” job they’re faced with.

March Activities Begun

Dr. Harvey Hahn and Mrs. William K. Messmer were guests on campus during Otterbein’s annual Religious Emphasis Week in February. Dr. Hahn, of Otterbein E. U. B. Church, Dayton, and Mrs. Messmer, of Dayton, led discussion groups, held personal conferences, and spoke in chapel during their four-day stay. Pictured at the right they are talking with some students following a “bull session” in Zeta Phi fraternity house.

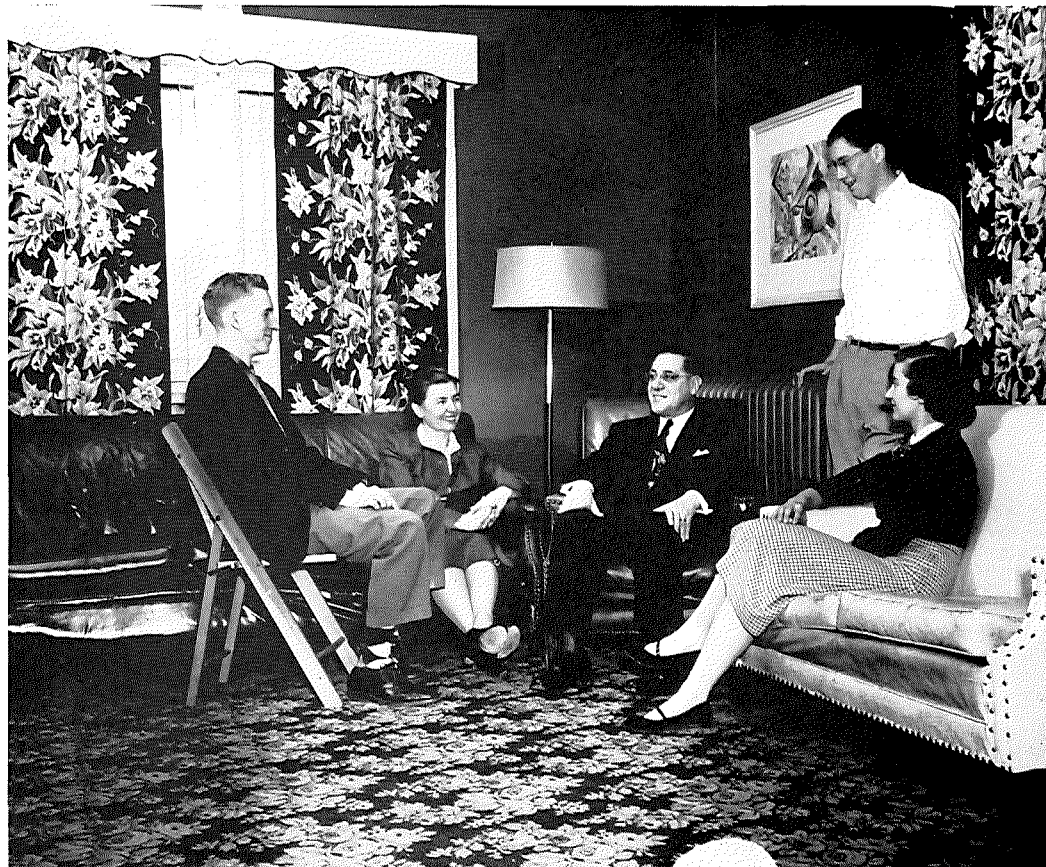



Jump Week

AT LEFT: Barb Fast and Ginny Hill come calling at the "frat" house for their dates.

The girls begin pinching their pennies and the fellows put on knowing grins when Jump Week rolls around. The main activities of the week, besides "inexpensive" dates, revolve around the campaigns for the freshman king to reign at the dance. By vote of the women Charles Bradford and Robert Henn competed for the title. William Bowes, the "Dark Horse" candidate was entered in the contest by TAN AND CARDINAL.

William Bowes, an "Annex" fraternity man, received the royal Jump Week crown during intermission time at the annual Jump Week Dance. Bowes, sponsored by the TAN AND CARDINAL, was the first "Dark Horse" candidate to win the kingship since Maurice Schutz's victory in 1950. Identity of the king was not made known until the crowning by retiring king, James Wagner.

King Bill Bowes

BELOW: King Bill Bowes and his campaign manager, Shirley Smith.

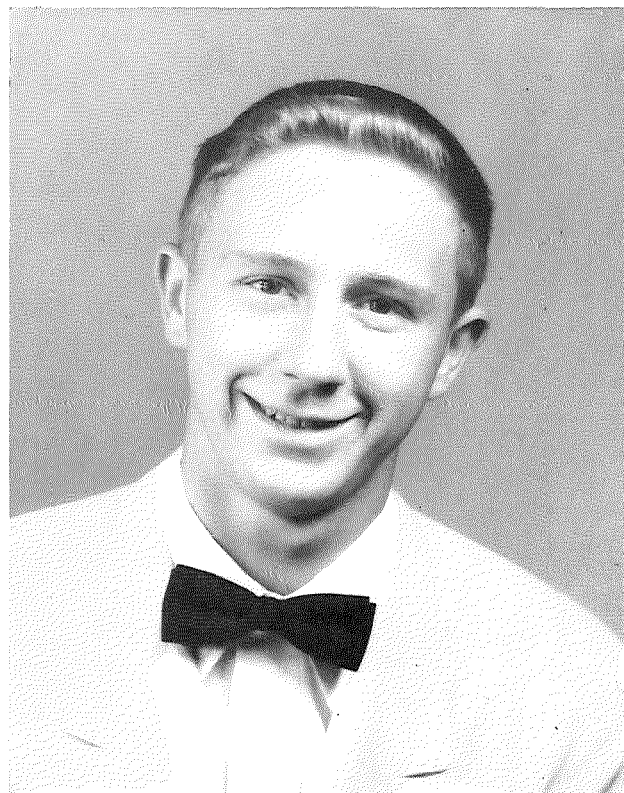



Queen of the May June Warner, of "T. D." sorority, was presented the royal crown during a special coronation program in the bandshell Saturday morning, May 8. Maid of Honor to Miss Warner was Barbara Tompkins, and Donna Good and Anita Shannon served as attendants.

Spring

LEFT: May Queen June Warner.

The warm days of spring bring renewed interest and activity to the campus, and among the high spots of the season are the festivities of May Day. Spring is also the perfect time for a sweetheart serenade, with its sentiment enhanced by song and candlelight.

Then graduation comes, bringing the bitter-sweetness of final departure from college and the beginning of a new life.

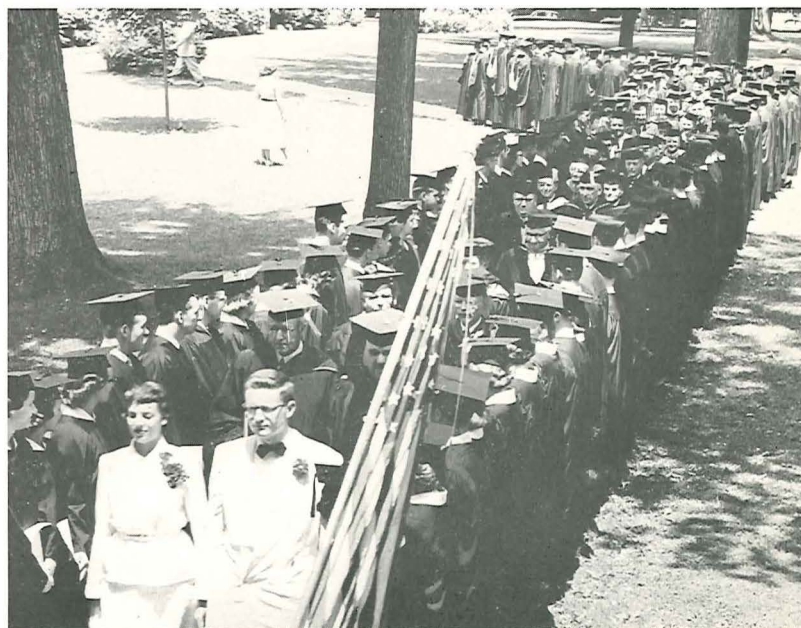



TOMORROW IS



A VISION OF HOPE TO HIM

... And to you, faculty and student administrative leaders, if you are interested in a wisely educated people. You have acted and planned this year toward a better Otterbein for the student who will be here in five, ten, or twenty years . . . and toward improved liberal arts education everywhere . . .



An Otterbein graduate of 1922, President J. Gordon Howard has apparently enjoyed his return to the "quiet peaceful village." He and Mrs. Howard are now serving their ninth year at Otterbein College.

An administrator, a churchman, and a distinguished educator, Dr. Howard holds the difficult position of commanding both the respect and the friendship of the College community. In typical Otterbein fashion, the Howards' "door is always open" to any student.

The Howards

... The leafy pathway to the Howards' home on a fall afternoon. Students are always welcome here ...



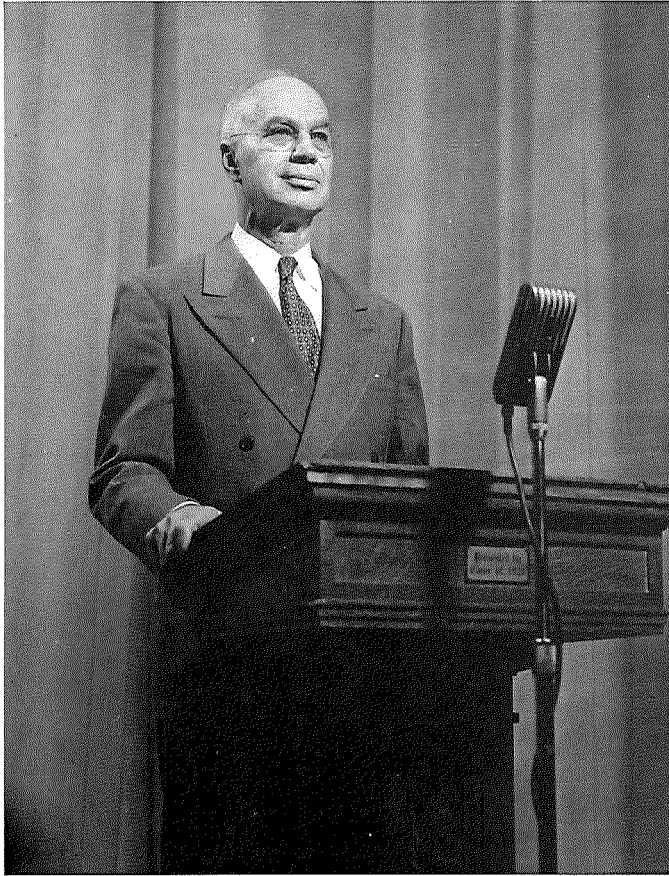

Dr. Martin

The phrase, "Must be cleared through the vice-president's office" is a common one on campus, and with good reason. One of Otterbein's busiest men is Dr. R. F. Martin, who, in addition to serving as vice-president also fills the positions of Dean of Men, Chairman of the Physical Education Department, and advisor to many student organizations. It is his uneasy job to enforce the rules, and at the same time, to make the students like it.

Faced with the problem of serving as a buffer between what rules the Administration sets up and the wishes of the students, the deans hold a sort of continuous no man's land position on any campus. At Otterbein the antagonism which might be present in such a situation is dispelled by the deans' obvious attitude of helpfulness; students have found them both willing to go more than halfway in solving problems.

Not only do the deans have their official duties to fulfill, but they also double as classroom teachers and personal counsellors. Both officials help as organization advisors.

Miss "Van"

A green station wagon, a cocker spaniel named "Chi," and a friendly drawl can mean only one thing at Otterbein — Dean of Women Joanne Van Sant. Whether it's a WAA activity or a Social Committee meeting, "Van" has become in a mere two years one of the College's more respected officials. Still — with all her jobs Miss Van Sant remains to Otterbein students a person who is "never too busy to help."





Administrators

TOP, left to right: Ford Swigart, Admissions Officer; Floyd J. Vance, Registrar and Director of Admissions; Richard Whitehead, Admissions Officer.

RIGHT, left to right: Albert Horn, Treasurer; Sanders Frye, Business Manager; Samuel Thackrey, Director of News Bureau; Wade Miller, Director of Public Relations.



BOTTOM, left to right: Forrest Moreland, Patricia Neilson, Peter Baker, Helen Moore, Ethel Steinmetz, Lois Hill, Elsie Chambers, Betty Shackson, Jean Chase, Dorris Smith.





ABOVE: Nurses Dolores Tomer and Clara Johnson on duty.



ABOVE: Head Nurse Mrs. Mildred Crane and Nurse Jean Pardoe taking metabolism of a patient.

Health Center

Whether it's cough drops or broken bones the Health Center is expected to have the answer. Since it moved into new quarters on Grove Street this fall, the Center has been able to furnish improved care for the students, especially in the case of hospitalized patients.

With four registered nurses on duty this year the Health Center was also able to provide around-the-clock service. Mrs. Mildred Crane served as head nurse.

Dining Hall

Year in and year out nothing provides so much subject for controversy as the dining hall. Each year the complaints pour in and just as regularly the students agree that in the long run the food is even better than can be expected under difficult conditions.

Faced with the nearly impossible job of keeping the students satisfied, Head Dietician Alice Reinheimer and her assistant, Mrs. Esther Jacobs, perform highly commendable jobs.



Student Council

Composed of 25 student-elected members, Student Council is the highest organ of student government on campus. Through this body passes annual plans for Homecoming, the bonfire, May Day, High School Day, freshman orientation week, and elections.

Equally important, however, is Student Council's position as a clearing house for student administrative problems, such as desired changes in college rules and relations with other colleges. During the 1953-54 school year Council was faced with several such issues. In addition to setting up a new pre-and-post vacation cut ruling and establishing a new student-operated bookstore system, Council also carried on extended relations with Capital University over violation of the Cap-Otter agreement. In the spring, a revision of the Student Government Constitution was completed.

Officers for the year were James Shaw, president; Robert Moore, vice-president; Eloise Tong, secretary; and Glenn Miller, treasurer. Dr. R. F. Martin served as faculty advisor.

PRESIDING: J. Shaw. ROW 1, left to right: E. Tong, A. Zimmerman, S. Rose, B. Gibson, C. South, D. Hartzell. ROW 2: J. Warner, R. Fowler, D. Hopkins, V. Hill, M. Sears, P. Tumblin, A. Zagray. ROW 3: Dr. Martin, J. Eschbach, A. Kepke, R. Winkler, R. White, G. Miller.





ABOVE, left to right: Dean Van Sant, R. Williams, C. Peterson, S. Rose, V. Phillippi, A. Hathaway, J. Warner, C. Stover, B. Fast, E. Tong, V. Winn, M. Jacobs.

Women's Student Government Board

Women's Student Government Board, the executive wing of the Women's Student Government Association, is composed of officers elected by the entire women's student body. Among other things, the Board made several recommendations this year concerning improvements in campus dress.

WSGA is a permanent sub-committee of Student Council, and the purpose of the group is to co-ordinate the interests and activities of the women students. The Association sets up rules for government and conduct in the women's living centers and promotes individual responsibility in maintaining rules. WSGA also attempts to promote the ideals and traditions of the College which pertain to the women's values.

In addition to governing the dormitory rules, WSGA gives a tea for the freshmen during the first week on campus which serves to introduce them to the faculty. Every woman enrolled in the College automatically becomes a member of WSGA and is entitled to take an active part in the organization.

Officers of the Board this year were Eloise Tong, president; Virginia Phillippi, vice president; and June Warner, secretary. Dean of Women Joanne Van Sant served as faculty advisor.



ABOVE, left to right, seated: G. Obenauer, G. Turquand, E. Flaws, E. Schaad, Dr. Martin, R. Moore. Standing: D. Huelf, D. Erisman, J. Eschbach, K. Ullom, L. Lewis.

Interfraternity Council

Interfraternity Council entered a phase of enlarged authority this year with the ratification of a new and more powerful constitution. Whereas the Council was formerly a co-ordinating body only, with its newly established rules it is able to require conformity of the six member fraternities.

Robert Moore served as first semester president; Ross Morris assumed the position for the second semester.

BELOW, left to right, seated on floor: C. Dunham, M. Catlin, P. Lasswell, D. Koons, M. Brockett, J. Bowman. Seated: A. Liesmann, E. Mujais, M. Hastings, B. Hill, J. McClusky, D. Kelk, S. Dover, C. Johnson, D. Kaiser, G. Howard, S. Bodge.

Pan-Hellenic Council

Pan-Hellenic Council is composed of three delegates from each sorority, who are elected by their respective sorority for the period of one college year. Among the duties of the group are the compilation of rules governing sorority rushing, pledging, and initiation.

Officers for the year were Anne Liesmann, president; Joyce Bowman, vice-president; Clara Johnson, secretary; and Doris Kelk, treasurer.



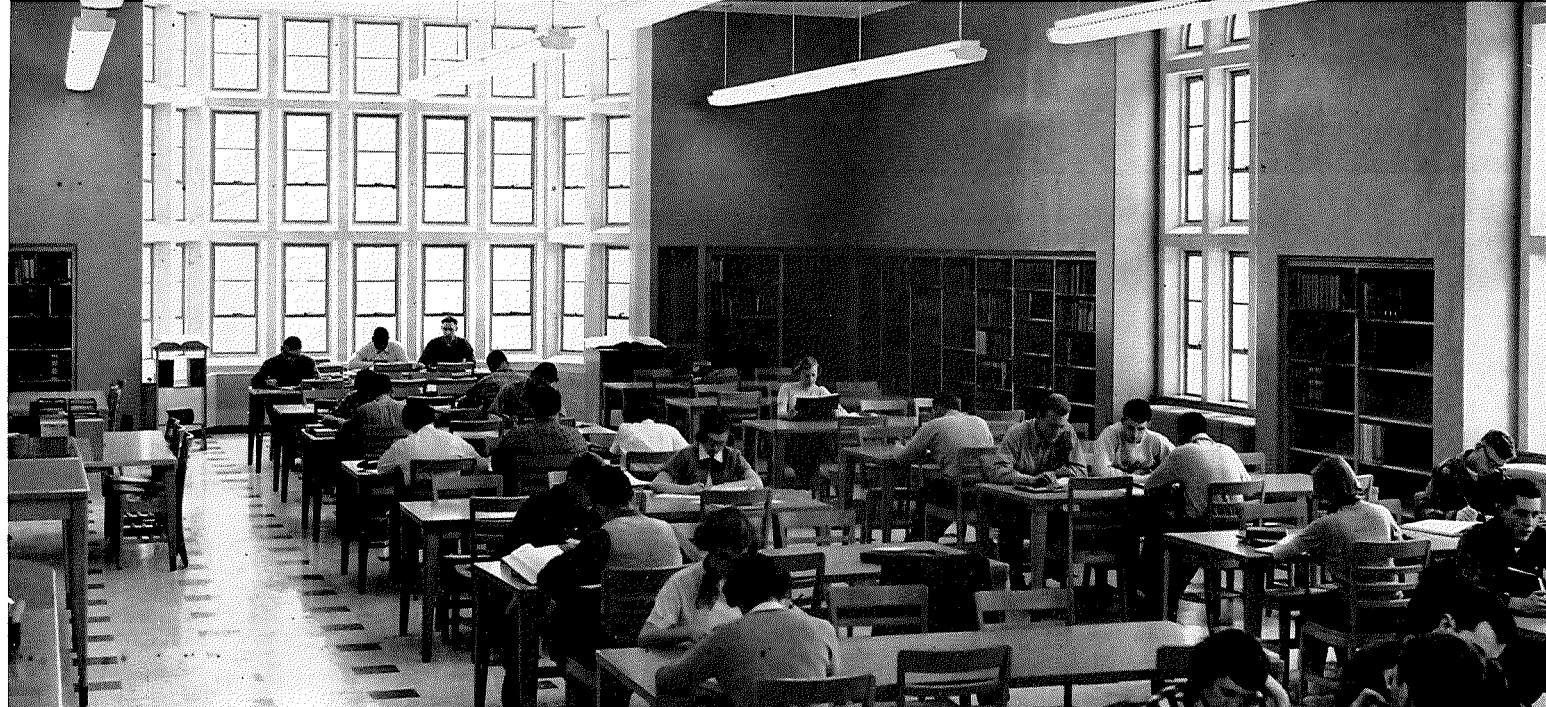

A New Addition . . .

ABOVE: Reading room. LEFT: A student and Mrs. Beatty. RIGHT: Mrs. Crumrine and Mrs. Miller.

Newly located in the \$250,000 addition to Otterbein's campus are the three librarians, Mrs. Mary Crumrine, Mrs. Frances Beatty and Mrs. Jennie Miller. Mrs. Crumrine is retiring this year, having served as head librarian since 1935.

The library has a 94,700 book capacity, a study room seating 132 persons, ten faculty offices, a faculty lounge, a conference room, audio-visual facilities, and a historical display in the Otterbein Room.



Basic Literature with Dr. Price



The "old" library

Every Otterbein student comes in contact with the English department at some time during his college career. Activities of the department, headed by Dr. Paul B. Anderson, include sponsorship of QUIZ AND QUILL, the literary honorary society on campus. Several contests, among which are the Weinland Writing and Selling Contest, the Barnes Short Story Contest, and the Roy Burkhardt Prizes in Creative Writings, are backed by the department.

Courses are offered in composition, journalism, various types of literature, drama, English grammar, and English education.

English

P. Anderson, Ph. D.

M. Nelson, M. S.

R. Price, Ph. D.

J. Ray, M. A.

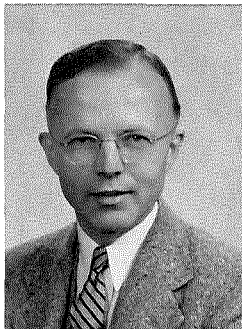

In language laboratory



Miss Wilson and a group of Spanish students

In a modern language laboratory boasting facilities for listening to records in French, Spanish, and German, or for recording their own voices, Otterbein students are introduced to the study of foreign languages.

Courses in diction, reading, grammar, and literature are stressed, and discussion tables in the College dining room are set aside once a week to provide the opportunity for additional oral practice in the romantic languages.

The department, led by Professor Gilbert Mills, encourages foreign study and provides workshops and courses in language methods for advanced students.

Foreign Languages

G. Mills, M. A.

L. Rosselot, M. A.

L. Wilson, M. A.

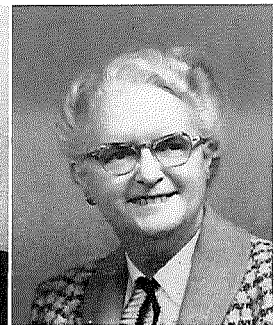

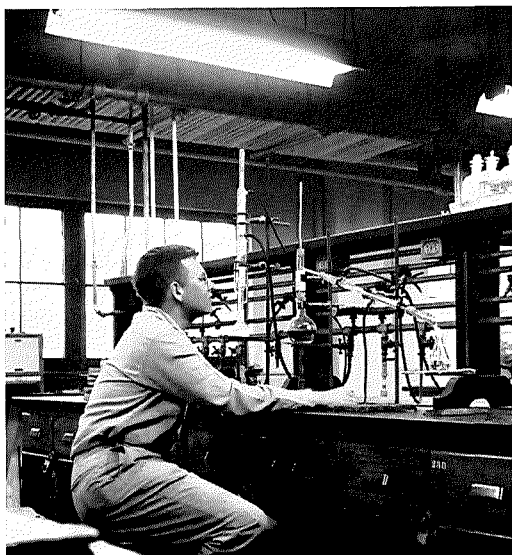

In organic chemistry laboratory

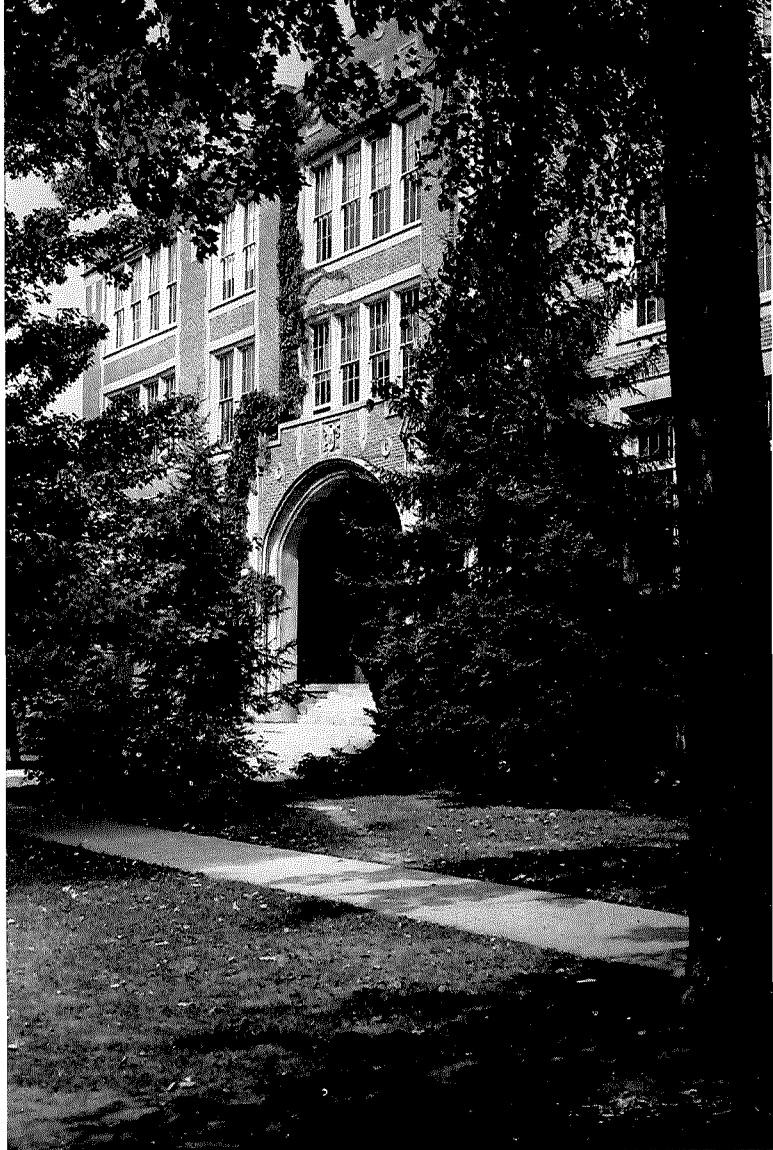

McFadden Science Hall

Otterbein's Division of Science and Mathematics, headed by Dr. Lyle J. Michael, offers students forty-five science courses including astronomy, biology, chemistry, geology and geography, natural science, and physics. Preparatory courses are available in medicine, dentistry, nursing, engineering, forestry, research medical technology, laboratory technology, or for teaching in the science field.

Science

McFadden Science Hall, named for Thomas McFadden, who served Otterbein for over sixty years, was constructed in 1919 and houses laboratories and lecture rooms.

C. Botts, M. S.

K. Crane, M. S.

A. Esselstyn, M. S.

F. Hanawalt, M. S.

J. McCloy, M. S.

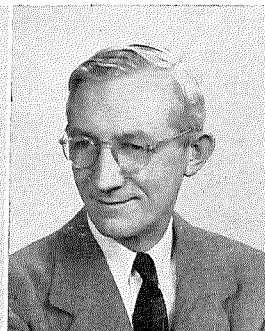
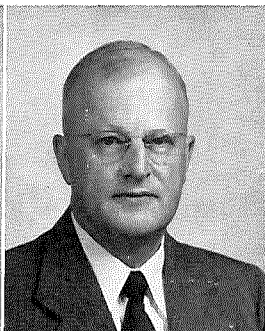
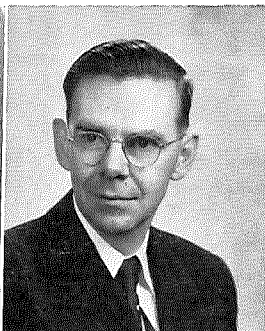
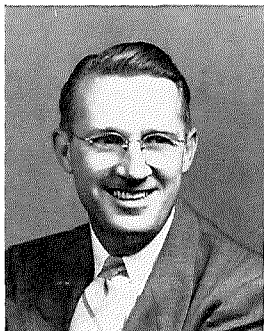

Mathematics under Dr. Bamforth

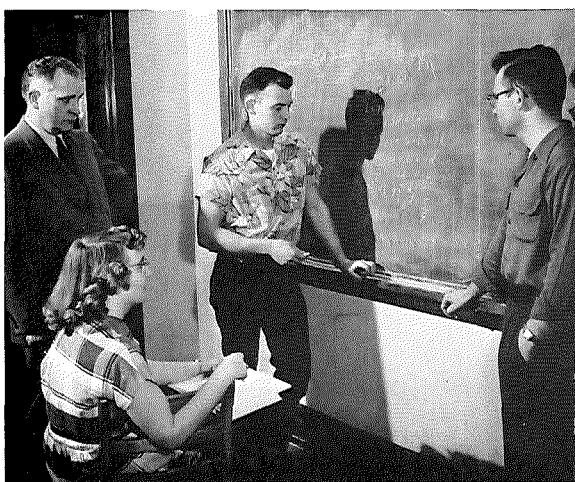

The study of botany

Included in the Division are practical courses in several fields of mathematics. Statistics, surveying, geometry, algebra, and calculus are offered to students who are working toward a major in science or mathematics. Elementary courses are also available for the benefit of students who were not able to complete their college preparatory mathematics in high school.

The department, headed by Dr. Frederic R. Bamforth, is closely associated with the various science departments and prepares Otterbein mathematicians for employment as engineers, technologists, research workers and teachers.

Mathematics

L. Michael, Ph. D.



R. Rodock, M. S.



W. Bailey, B. S.

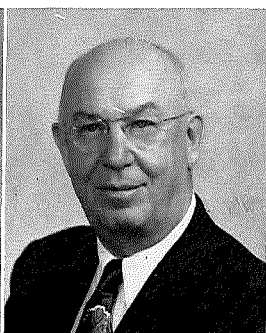

F. Bamforth, Ph. D.

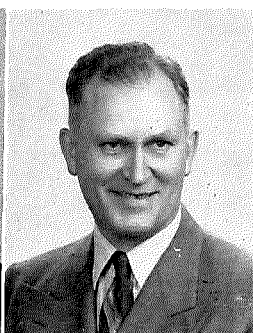

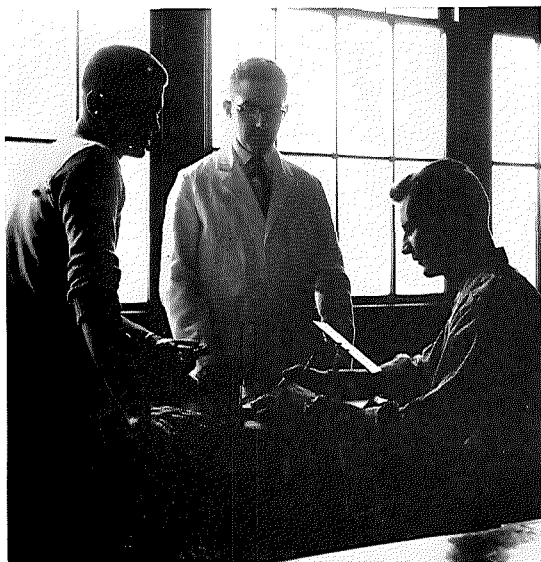

Experimenting in "psych lab"



Dr. Engle's religion class

Concerned with the "science of man," the departments of psychology, sociology, religion, and philosophy cover widely diversified subjects and approaches.

Starting with the stimulus-response in psychology the subject moves on to the physical man and the workings of his mind, then through social man and his interrelationships, religious man and his relationship with his God, and eventually to philosophical man with his questions covering all existence.

Head of the psychology department is Professor John Wells, and Dr. Jesse Engle leads the department of religion and philosophy. Mrs. Mary Needham replaced Dr. Perry Denune in sociology for the second semester.

Psychology, Sociology, Religion, and Philosophy

C. Ashcraft, M. A.

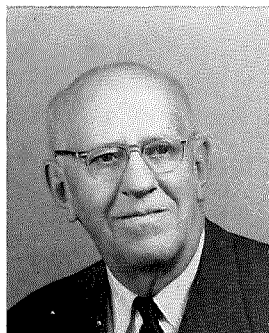

P. Denune, Ph. D.



J. Engle, M. A.



L. Green, M. A.

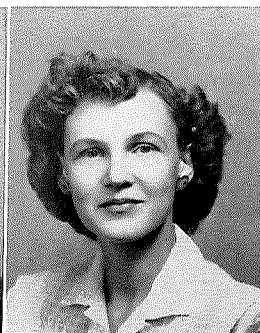

J. Wells, M. A.

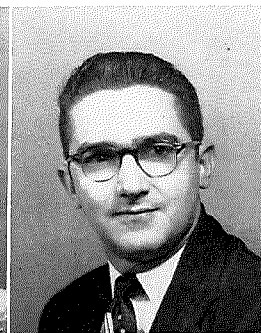

Dr. Burks' Latin American history class

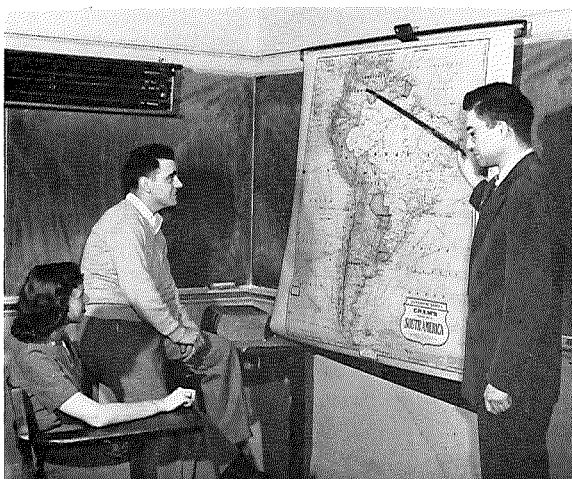

Practice in business typing

History and Government and Business

The history and government and the business departments, although divergent in nature, once shared the same office on the third floor of the Administration Building.

The department of history and government, headed by Assistant Professor Harold Hancock, offers seven government and twelve history courses for those interested in the field.

The business department is headed by Dr. Ralston Scott. Courses of study offered are economics, business administration, and business education.

D. Burks, Ph. D.

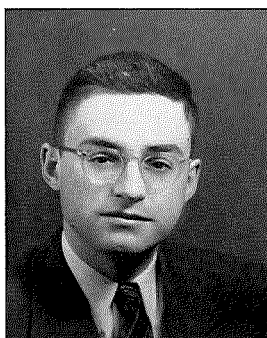

H. Hancock, M. A.

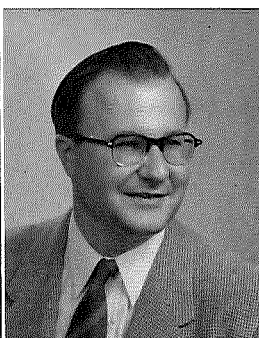

R. Scott, Ph. D.

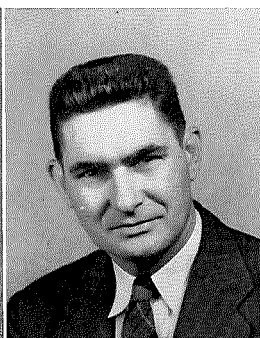

F. Smith, M. A.



Music

In Memoriam



Miss Frances Harris



Lambert Hall

With its headquarters in Lambert Hall the music department, headed by Professor L. L. Shackson, can claim not only the "noisiest" building on campus, but also the one with the most rooms.

In addition to the usual music curriculum classes and the private lessons, the department also produces many events of campus-wide importance including student recitals, choir, glee clubs, band and orchestra recitals, and occasional Chapel programs.

In February Miss Beatrice Ulrich replaced the late Miss Frances Harris in the department.

L. Frank, B. Mus.

P. Frank, Ph. D.

R. Hohn, M. Mus.

L. Shackson, M. A.

R. Westrich, M. Mus.

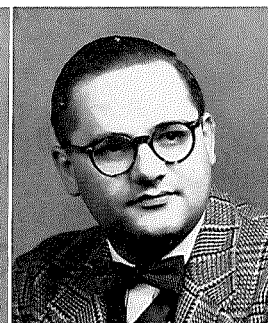
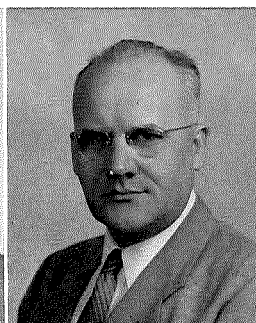
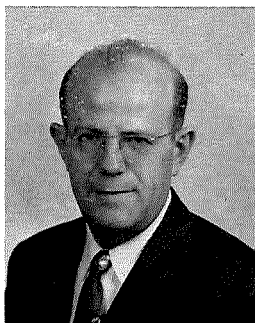

Stage craft class

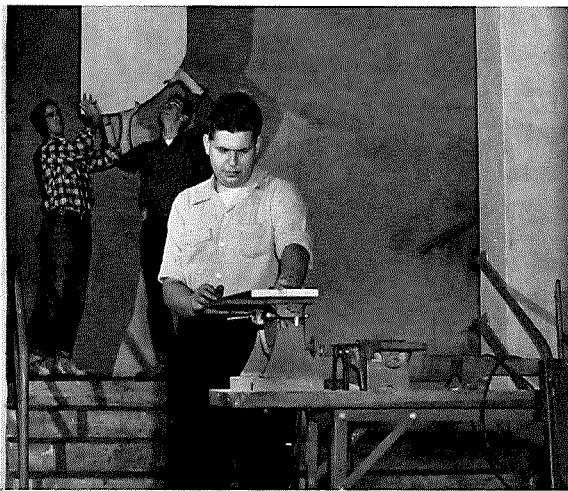

Cowan Hall

Visual Arts, Speech, and Home Economics

The "arts" have a wide range of interpretation. From the aesthetic principles of the humanities courses to the aesthetic pleasures of the cooking course are covered a wide range of man's values. A sampling of courses takes us from sewing and homemaking, through debate, radio speech, acting, stagecraft, to history of art and elements of design.

Mrs. Lillian Frank heads the visual arts department, Professor Marion Chase was acting head of the speech department this year, and Miss Helen Mettler headed the home economics department.

L. Frank, M. A.

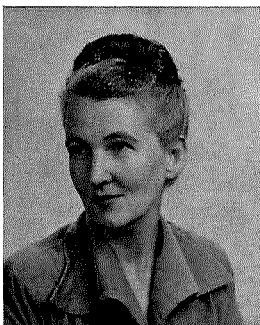

M. Chase, M. A.

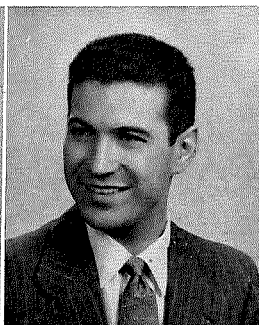

W. Hall, M. A.

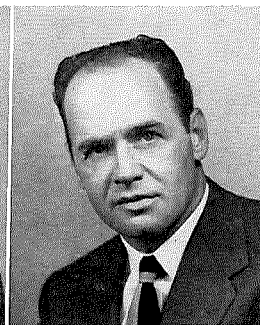

M. Joyce, B. S.



H. Mettler, M. A.





Dr. Harshman interviews a student



Activity in the Practical Arts class

One of the few departments to see the finished product of its teaching is the education department, headed by Professor Harold McMillan. Each potential teacher trained by the department is assigned a minimum of sixty hours of practice teaching to be completed before a degree is conferred, and it is here that professors must evaluate the eventual effectiveness of their lectures and tests. Nearly two-thirds of the graduating seniors will receive classroom teaching certification.

Education

C. Fuller, B. A.

F. Harshman, Ph. D.

H. McMillan, M. A.

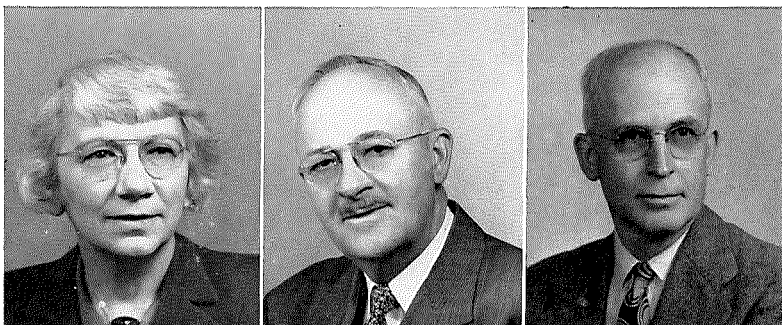

A volleyball lesson from Miss Geis

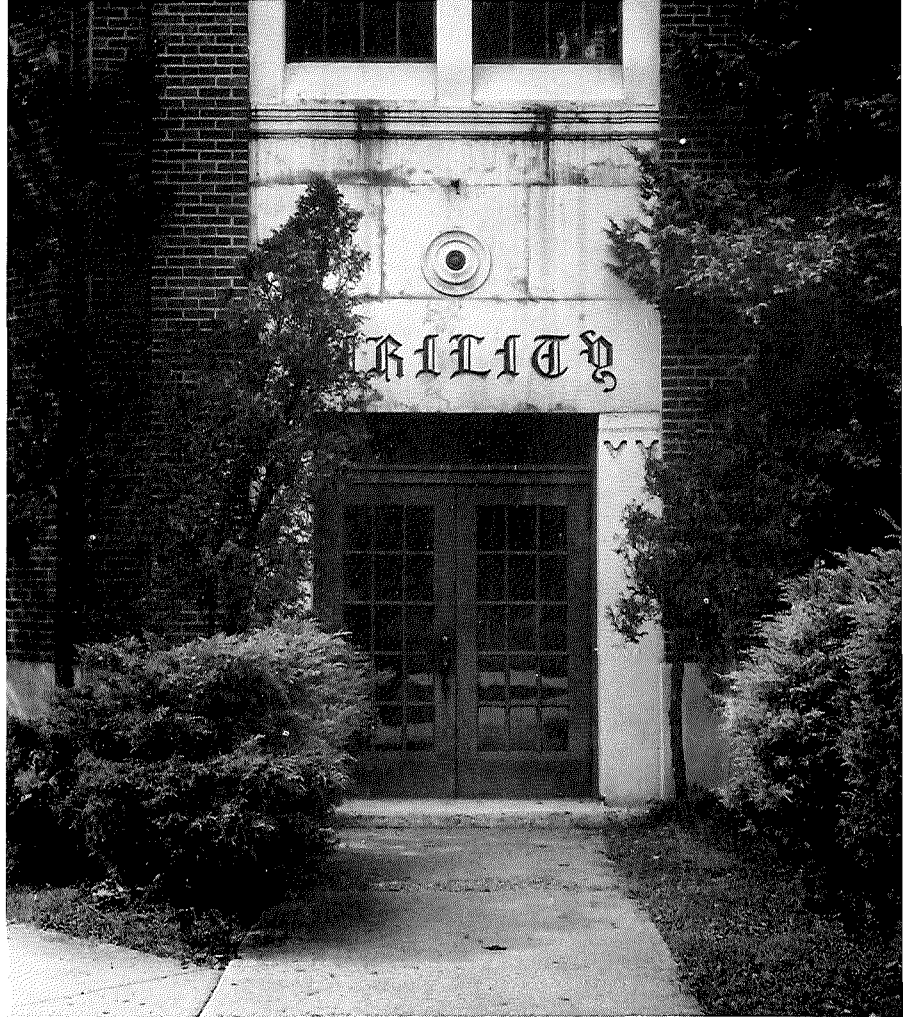
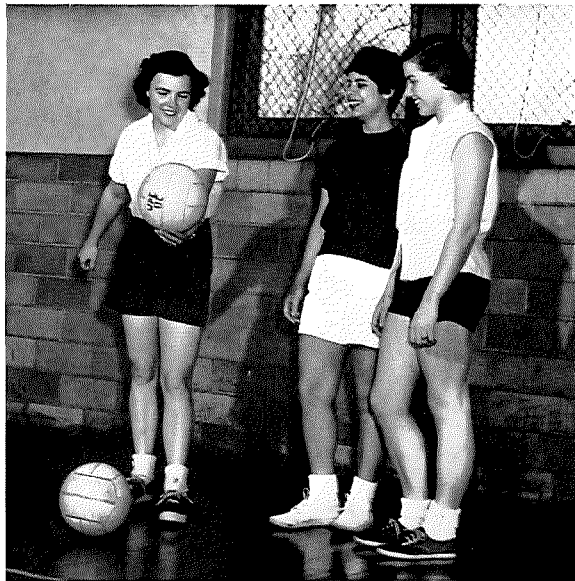

Alumni Gymnasium

Physical education courses are required of all Otterbein freshmen and sophomores. The work of the physical education department does not end there, however, as its activities include intramural and intercollegiate athletics and, of course, the program of studies for the potential physical education instructors. Such varied events as tumbling exhibitions, interpretive dance performances, and May Day programs also come under the jurisdiction of this department.

The physical education department is headed by Dr. R. F. Martin. Miss Joanne Van Sant is director of women's physical education.

Physical Education

M. Day, B. A.



J. Geis, B. A.

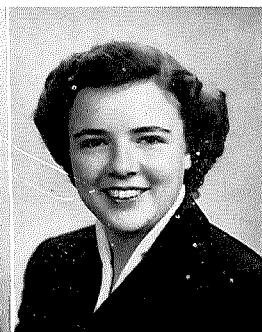

R. West, M. A.

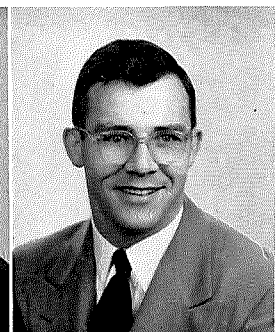



On the ROTC firing range

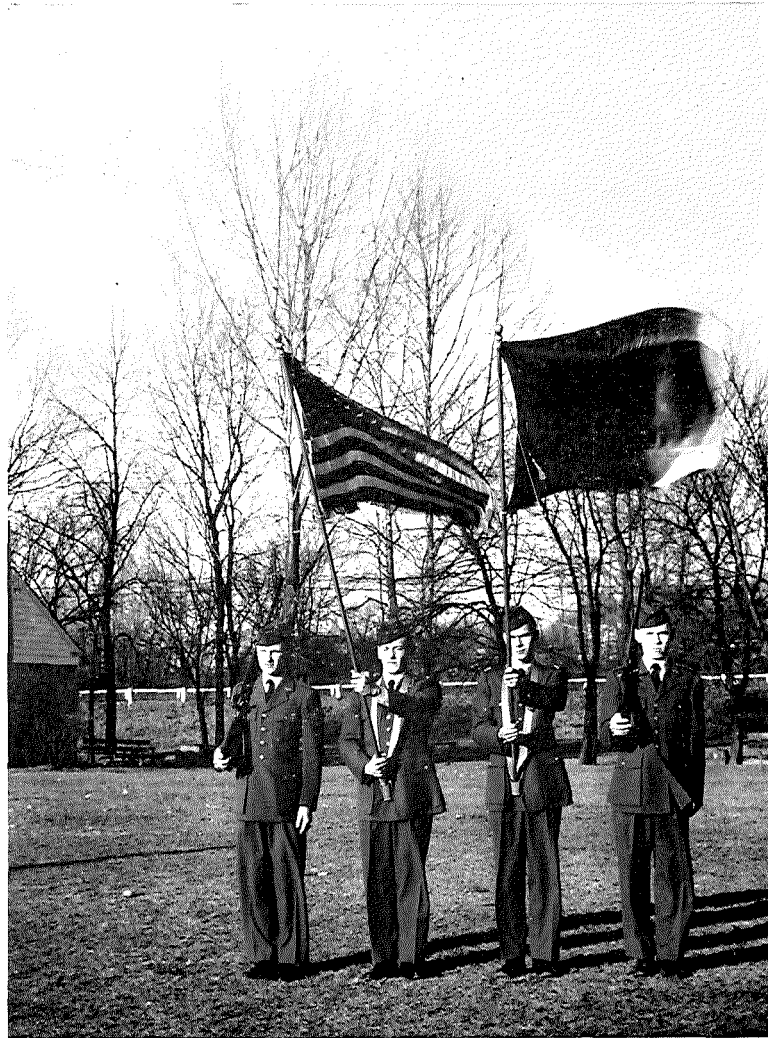

Color guard

AFROTC started its second year at Otterbein under the direction of Lt. Col. E. H. Korsborn. The unit was established for the purpose of training selected students in certain functions normally performed by reserve officers in the Air Force. Students who successfully complete the requirements are commissioned as second lieutenants in the United States Air Force, and will spend two or three years in active service as officers and with officers' pay.

AFROTC has become more prominent in the public eye this year through exhibitions at football and basketball half-times and sponsorship of the Military Ball.

AFROTC

A. Clark, M. Sgt.

E. Korsborn, Lt. Col.

S. Rothwell, S. Sgt.

S. Urton, Capt.

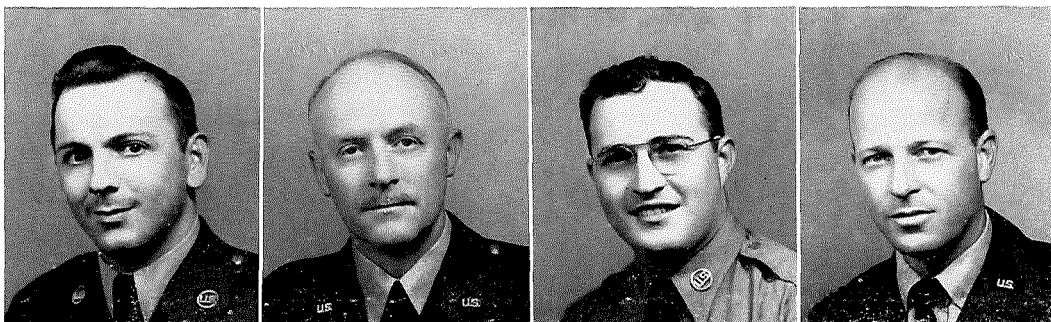

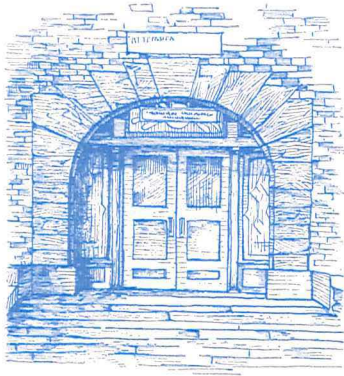

Association Building

Behind the old brick of the Association Building lies an inspiring history. In 1892, when Otterbein, with a mere 300 students, was "scraping the barrel" to maintain existence, fourteen enthusiastic students wanted an Association Building—to serve as a College gymnasium and headquarters for a YMCA. Student spirit was swept to a new high, and the drive for funds was so successful that within only a few months construction was begun. Students even helped to lay bricks.

Resultant of the spirit aroused by this movement was the significant advent of business-men into the management of the College. This meant a decided turn toward more prosperous days.





ABOVE, left to right: Mrs. Anne Bercaw, Mrs. Merle Anthony, Mrs. Carrie Philo, Mrs. L. L. Van Sant, and Mrs. Eva McCoy visiting in Garst Cottage.

Otterbein coeds are probably as well-behaved as any other college lasses but this would not be so without the aid of certain "helping hands."

Housemothers, whose 24-hour services deal with everything from emergency middle-of-the-night illnesses to dormitory pranks, must enforce the necessary dormitory regulations.

Housemothers

Identified with their living centers, the housemothers are Mrs. Bercaw, Clippinger Cottage; Mrs. Anthony, King Hall; Mrs. Philo, Cochran Hall; Mrs. Van Sant, Garst Cottage; and Mrs. McCoy, Saum Hall.

Cochran Hall



King Hall



Saum Hall

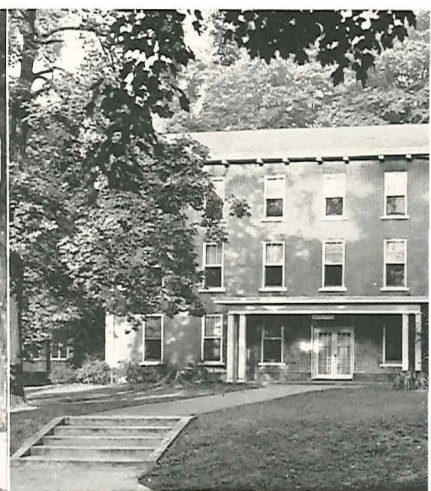

The "College Church"

The "College Church," Westerville's First Evangelical United Brethren, saw the completion of a reconstruction program this year. A total of \$150,000 was spent on the "New Century Program" of improvement and enlargement, the plans for which grew out of the one-hundredth anniversary of the church in 1951. The project was finally realized at the dedication of the educational rooms and chancel on November 22, 1953. The organ was dedicated May 2, 1954.

Interest from the College is manifested by the choir, largely composed of students, and by the close affiliation of the Church and the College on religious matters.

Rev. M. J. Miller has served as pastor of First Church for the past nine years, having been preceded by the late Dr. J. Neeley Boyer.



ABOVE: The campus church on a winter day



. . . ACCENT ON WORSHIP

LEFT: The newly-renovated chancel of the First E. U. B. Church

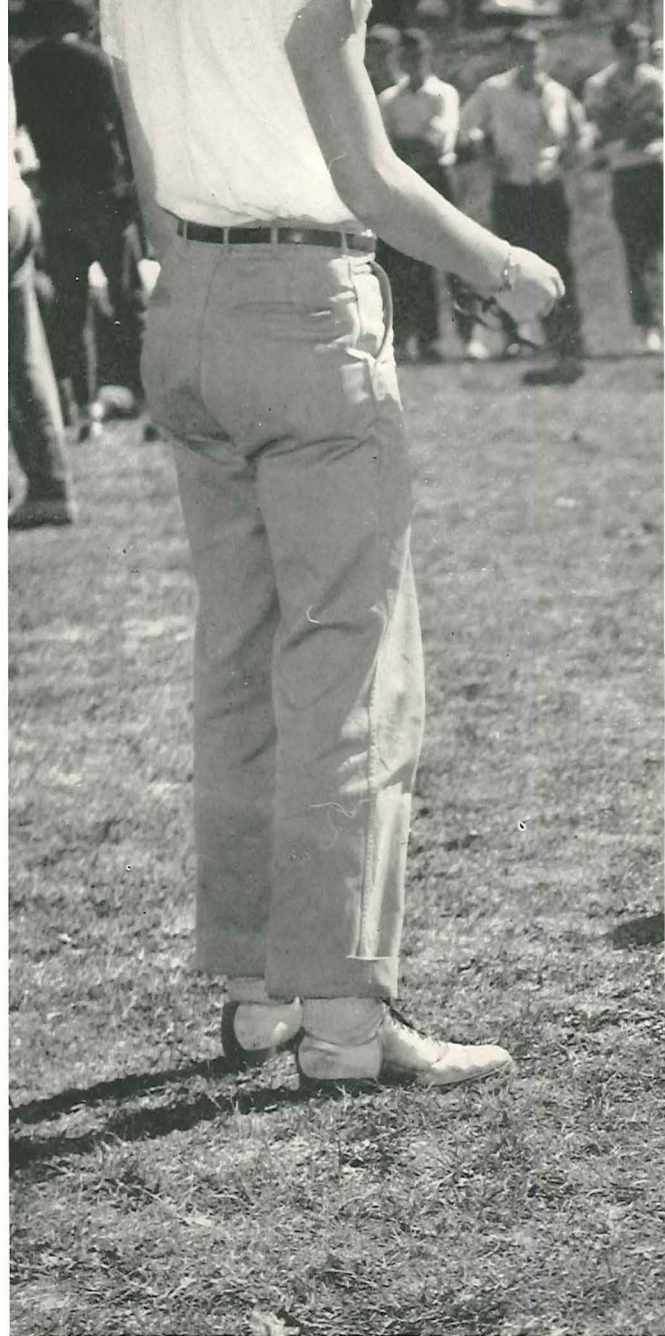

THIS IS LIFE



THE VERY LIFE OF LIFE

. . . Traditions like the Scrap Day battles between the freshmen and sophomores capture an extra something that makes college life meaningful. From a sack rush to a commencement ending on the steps of the Association Building, these are the spirit, the life of Otterbein. . . and they will be as real to the student of the future as they have been to you, and to those before you. . .



ABOVE, left to right: F. Mione, class treasurer; J. Shaw, president, WHO'S WHO member; P. Lasswell, WHO'S WHO; L. Lewis, vice president, WHO'S WHO; A. Zagray, WHO'S WHO; R. Eschbach, WHO'S WHO; E. Tong, secretary, WHO'S WHO.

1954 Graduating Class of Otterbein

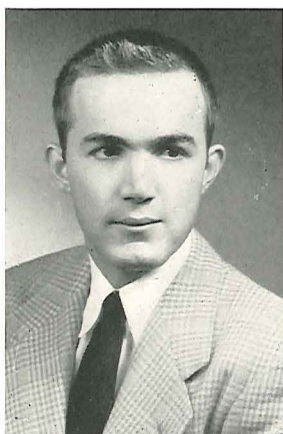

Taki Anagnoston, B. S.
Dayton, Ohio



Gregory Andreichuk, B. S.
Martins Ferry, Ohio

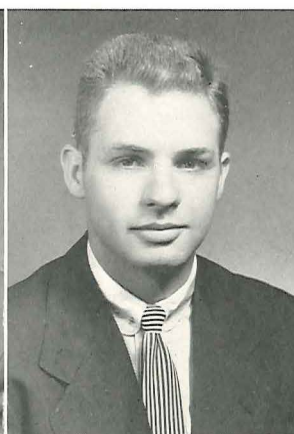

Dale Andrews, B. A.
Dayton, Ohio

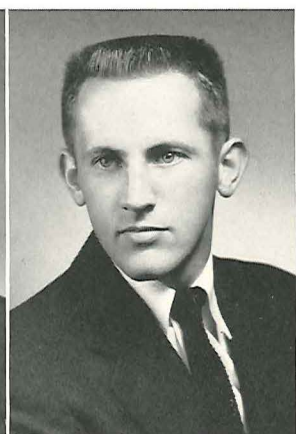

Edward Axline, B. S.
Akron, Ohio



Charles Beadle, B. S. in E.
Westerville, Ohio

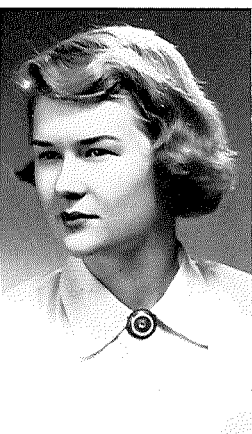

is Benton, B. A., B. S.
Mt. Vernon, Ohio

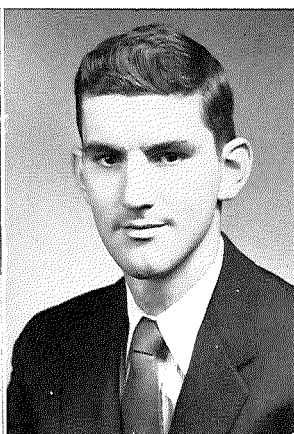

Lynn Bergman, B. A.
Corry, Pennsylvania

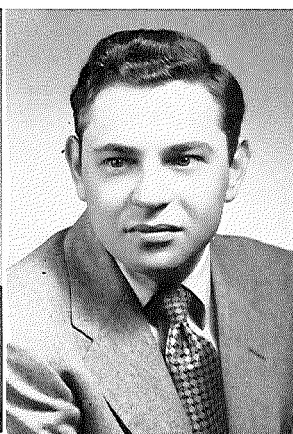

Barry Birner, B. S. in Ed.
Pittsburgh, Pennsylvania

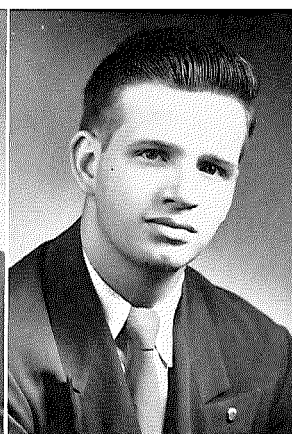

James Bloom, B. A.
Barberton, Ohio

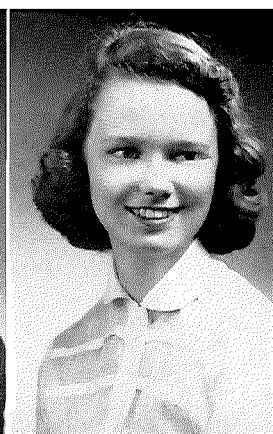

Sally Bodge, B. S., B. A.
Auburndale, Massachusetts

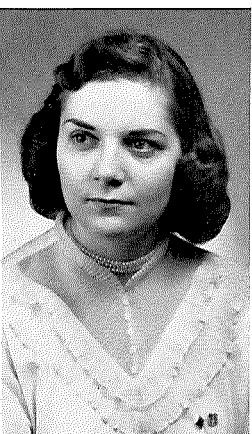

Mardell Boyce, B. A.
Columbus, Ohio

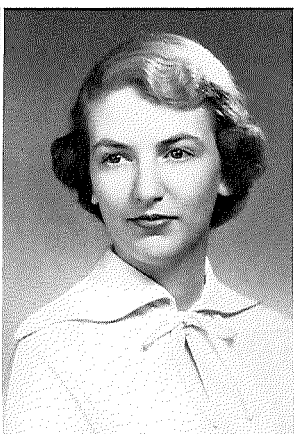

Carol Boyles, B. A.
Bowling Green, Ohio

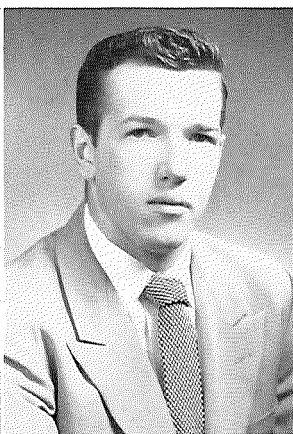

Richard Brockett, B. A.
Leroy, Ohio



Nevart Chorbajian, B. A.
Bronx, New York

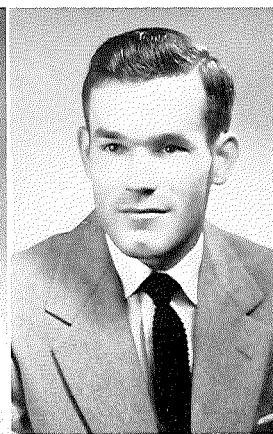

William Cole, B. A.
Tiro, Ohio

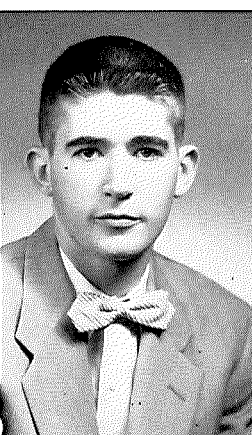

Frederick Collins, B. S.
Belleville, Ohio

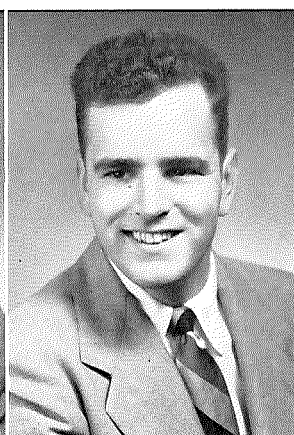

Wallace Conard, B. A.
Columbus, Ohio

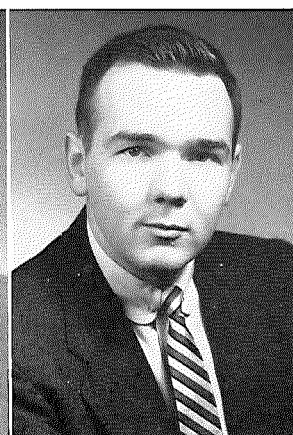

James Conley, B. A.
Columbus, Ohio



Dorothy Cramer, B. S. in Ed.
Westerville, Ohio

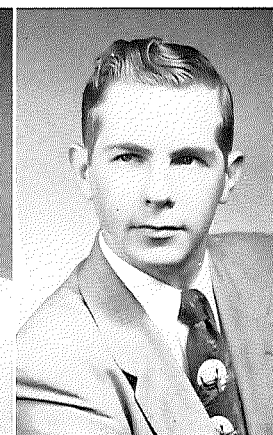

David Davis, B. A.
Wellston, Ohio



EDWARD AXLINE
Representative Senior



Barbara Davis, B. of Mus. Ed.
Grafton, West Virginia



Beverly Dodd, B. S. in Ed.
East Palestine, Ohio



Suzanne Dover, B. S. in Ed.
Dayton, Ohio



Louis Driever, B. of Mus. Ed.
Middletown, Ohio



Charlotte Dunham, B. of
Youngstown, Pennsylvania



Elizabeth Elberfeld, B. S. in Ed.
Westerville, Ohio



David Erisman, B. S.
Dayton, Ohio

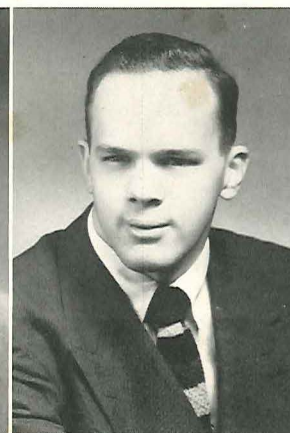

Robert Eschbach, B. A.
Dayton, Ohio

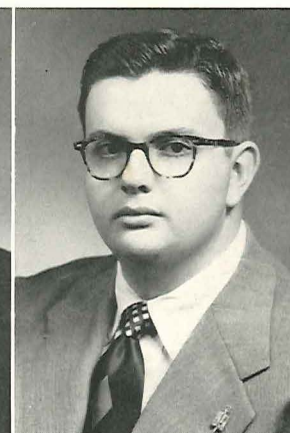

Charles Eversole, B. S.
Butler, Ohio



Alexander Farina, B. A.
Trenton, New Jersey



Lawrence Fields, B. S. in Ed.
Worthington, Ohio

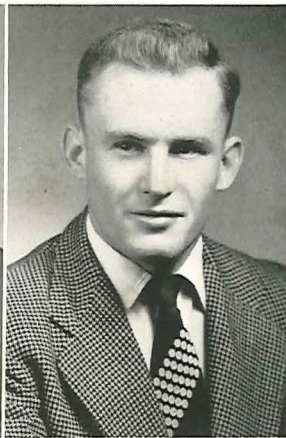

Ned Forman, B. S.
Sunbury, Ohio



Jay Franz, B. S. in Ed.
West Carrollton, Ohio



Richard George, B. A.
Altoona, Pennsylvania



James Gibson, B. A.
Marysville, Ohio



Miriam Gress, B. A., B. S. in Ed.
Greensburg, Pennsylvania



Richard Groff, B. A.
Bremen, Ohio



Sarah Hall, B. A.
Westerville, Ohio



Martha Hankinson, B. S. in Ed.
Columbus, Ohio



Robert Haskins, B. A.
Fremont, Ohio



Margaret Hastings, B. S. in Ed.
Lebanon, Ohio



Robert Hastings, B. S. in Ed.
Waynesville, Ohio



Anne Hathaway, B. A.
Butler, Ohio



Mary Ann Wehrman, B. A.
Lucasville, Ohio



ANNE LIESMANN
Representative Senior

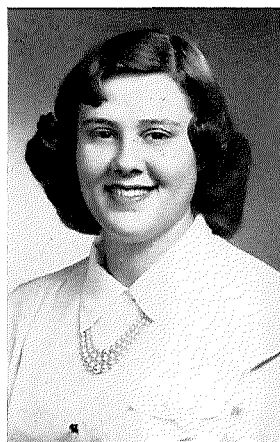

Bernadine Hill, B. of Mus. Ed.
McConnellsville, Ohio

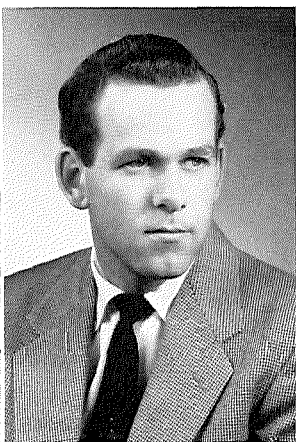

Maurice Hill, B. A.
Miamisburg, Ohio

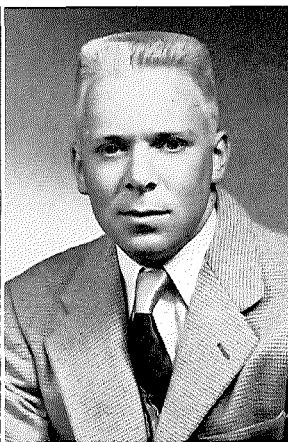

Kenneth Hollis, B. S. in Ed.
Melrose, Massachusetts



Nita Horner, B. A.
Massillon, Ohio

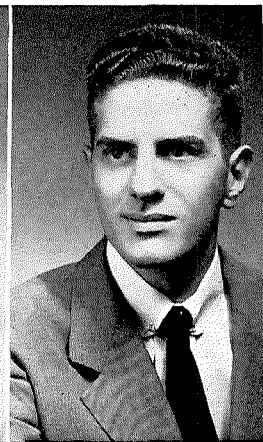

Dominick Impastato, B.
Brooklyn, New York

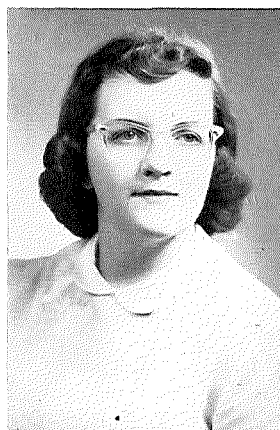

Carol Knobloch, B. A.
Tuckahoe, New York

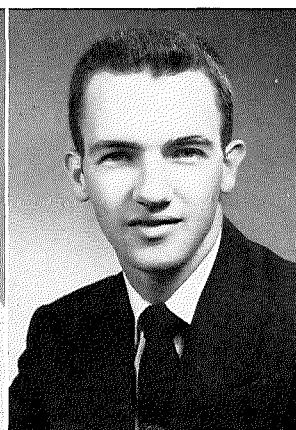

Wilber Kirk, B. S.
Greensburg, Pennsylvania



Glada Kingsbury, B. S. in Ed.
Columbus, Ohio

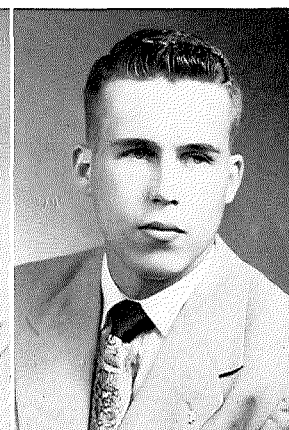

Bevan Kimmel, B. A.
Rockville, Ohio

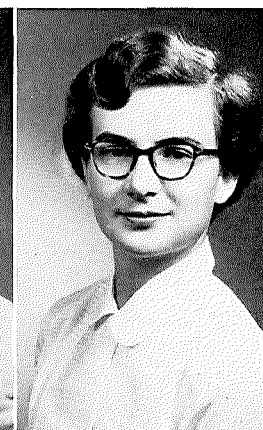

Dorothy Kaiser, B. A.
Huron, Ohio

Class of 1954

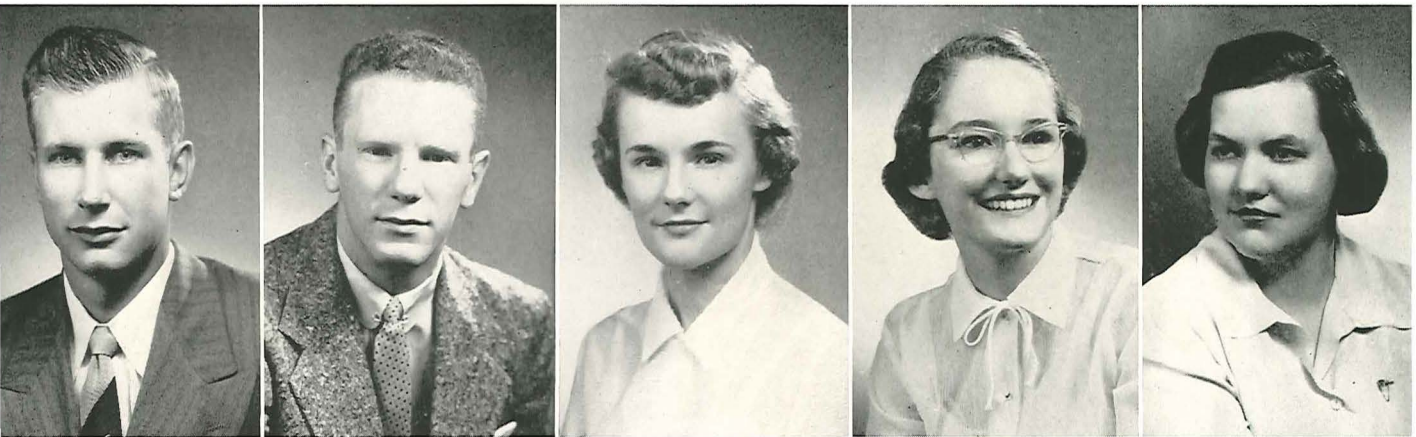

Lawrence Koehler, B. S.
Wyron Center, Michigan

Kenneth Kohn, B. A.
Massillon, Ohio

Dolores Koons, B. of Mus. Ed.
Westerville, Ohio

Sarah Krick, B. S. in Ed.
Decatur, Indiana

Patricia Lasswell, B. A., B. S. in Ed.
Dayton, Ohio

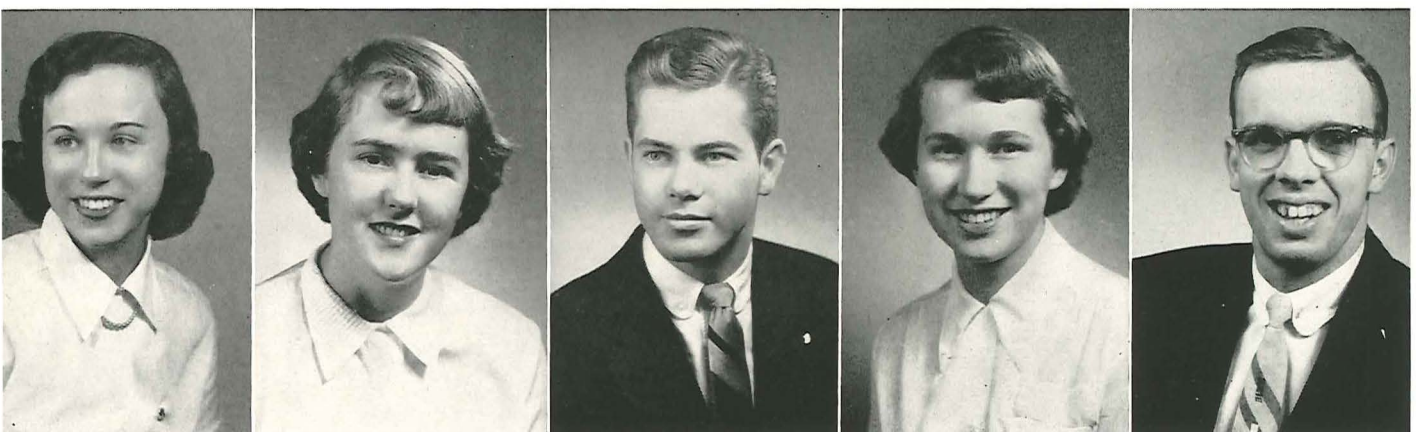

ra Lawton, B. S. in Ed.
Lodi, Ohio

Jo Ann Leaverton, B. S. in Ed.
Chillicothe, Ohio

Lloyd Lewis, B. A.
Westerville, Ohio

Anne Liesmann, B. A.
Newport News, Virginia

Richard Madison, B. A.
Columbus, Ohio

Class of 1954

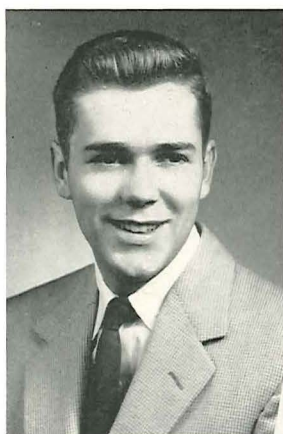

Gene McClusky, B. A.
Dayton, Ohio



Mary McCoy, B. S. in Ed.
Bucyrus, Ohio



Dorothy Miles, B. A.
Akron, Ohio

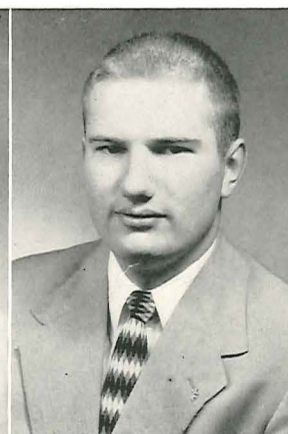

Glenn Miller, B. S.
Akron, Ohio

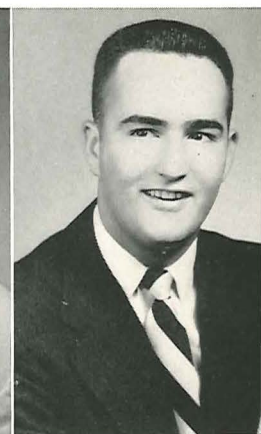

Thomas Miller, B. A.
Strasburg, Ohio



Frank Mione, B. S. in Ed.
Brooklyn, New York



Robert Moore, B. A.
Middletown, Ohio



Ross Morris, B. A.
Miamisburg, Ohio



Evelyn Mujais, B. A.
Canton, Ohio



Charles Neilson, B. S.
Sunbury, Ohio

JAMES SHAW
Representative Senior

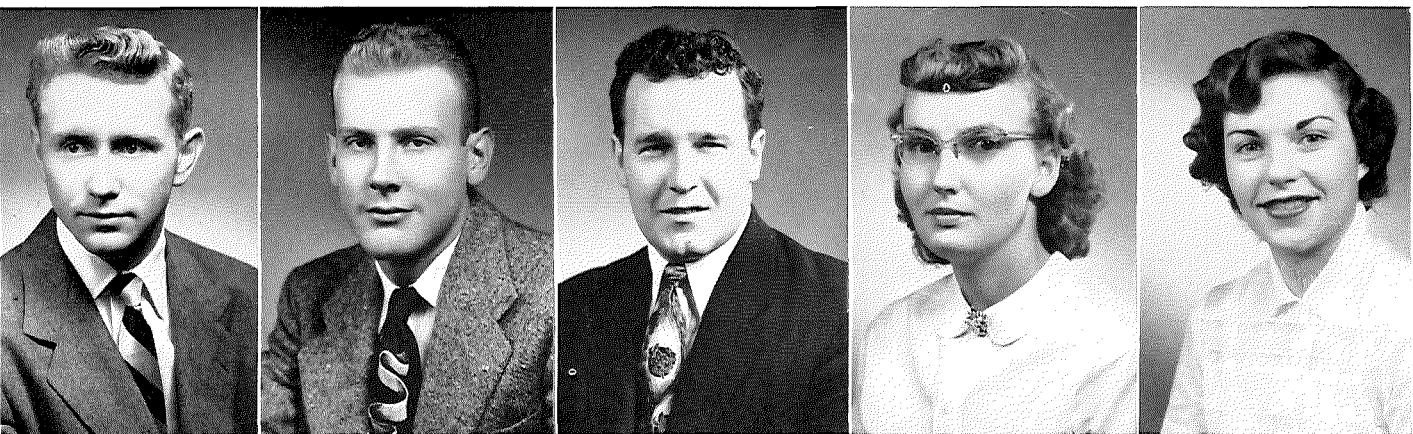
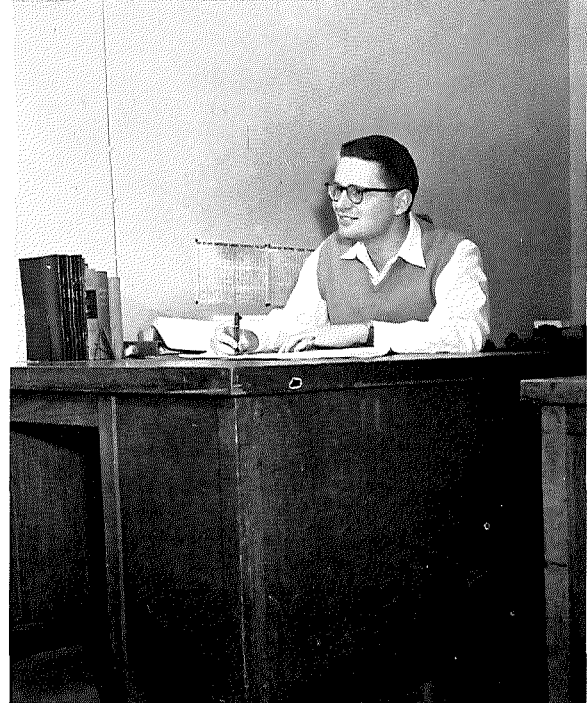

Donald Oglesby, B. A.
Akron, Ohio

David Peden, B. S.
Dayton, Ohio

David Petrie, B. A.
Columbus, Ohio

Eunice Pettibone, B. S. in Ed.
Westerville, Ohio

Beverly Richards, B. A.
Fostoria, Ohio

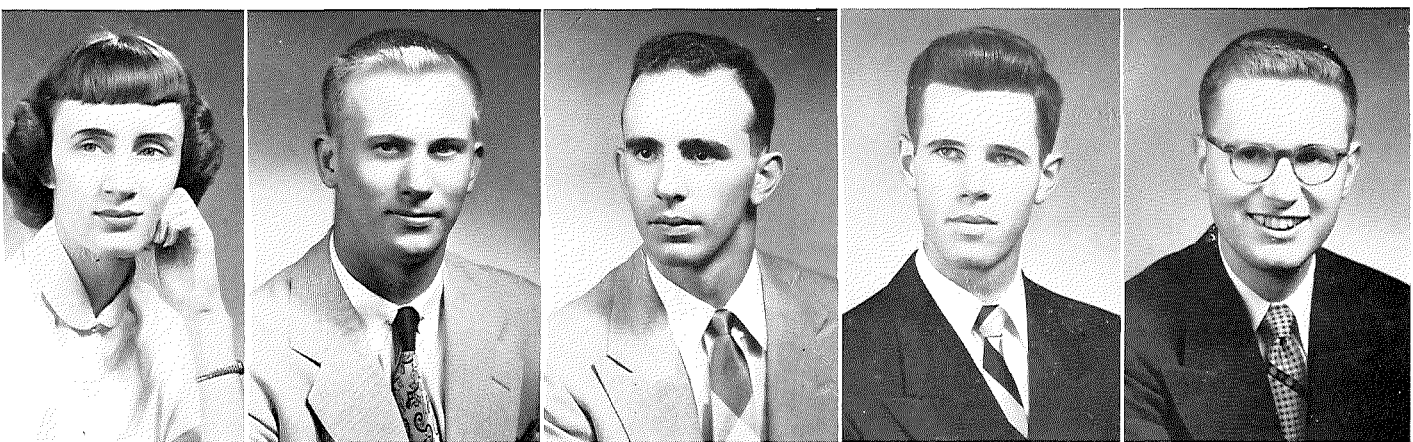

Mary Ann Brockett, B. S. in Ed.
Columbus, Ohio

Richard Sauerman, B. A.
Dayton, Ohio

John Sanders, B. S.
Spencer, Ohio

Richard Shannon, B. A.
Corry, Pennsylvania

James Shaw, B. A., B. S. in Ed.
Lancaster, Ohio

Class of 1954



Richard Sherrick, B. S.
Rittman, Ohio

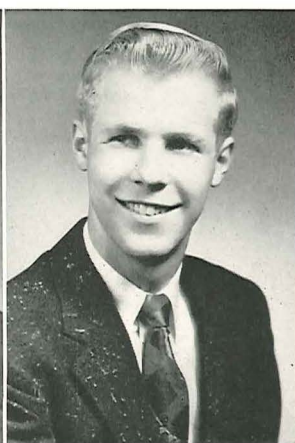

Donald Shilling, B. A.
Massillon, Ohio



Jack Shively, B. S.
Sunbury, Ohio



Duane Smith, B. A., B. S.
Lyons, Ohio



Ronald Smith, B. A.
Massillon, Ohio



William Smith, B. A.
Newark, Ohio



Carole Stover, B. S. in Ed.
Canton, Ohio



Evelyn Stump, B. S. in Ed.
Germantown, Ohio

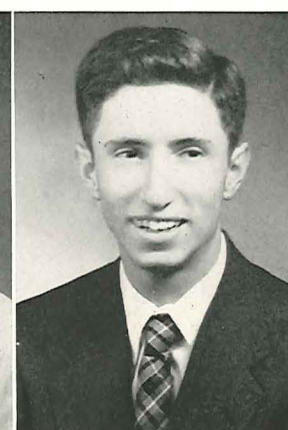

Lawrence Tirnauer, B. A.
Bronx, New York



Eloise Tong, B. A.
Newton Centre, Mass

ELOISE TONG
Representative Senior

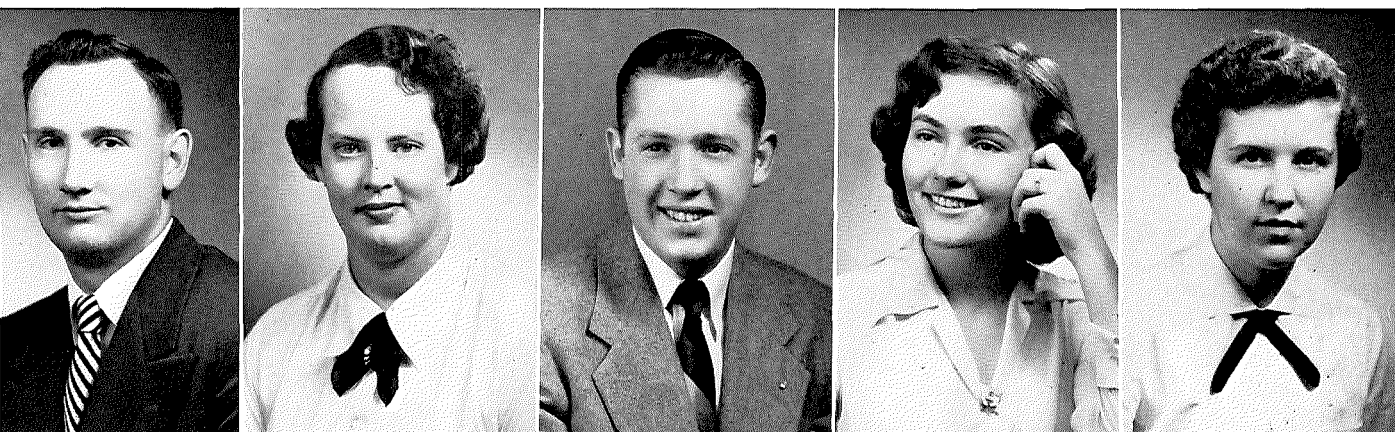

Lyde Trumbull, B. S. in Ed. Mary Frances Tucker, B. A., B. S. in Ed. Glynn Turquand, B. A. Waneta Williams, B. S. in Ed. Nancy Vermilya, B. A.
Columbus, Ohio Worthington, Ohio Port Washington, N. Y. Clarksburg, West Virginia Westerville, Ohio

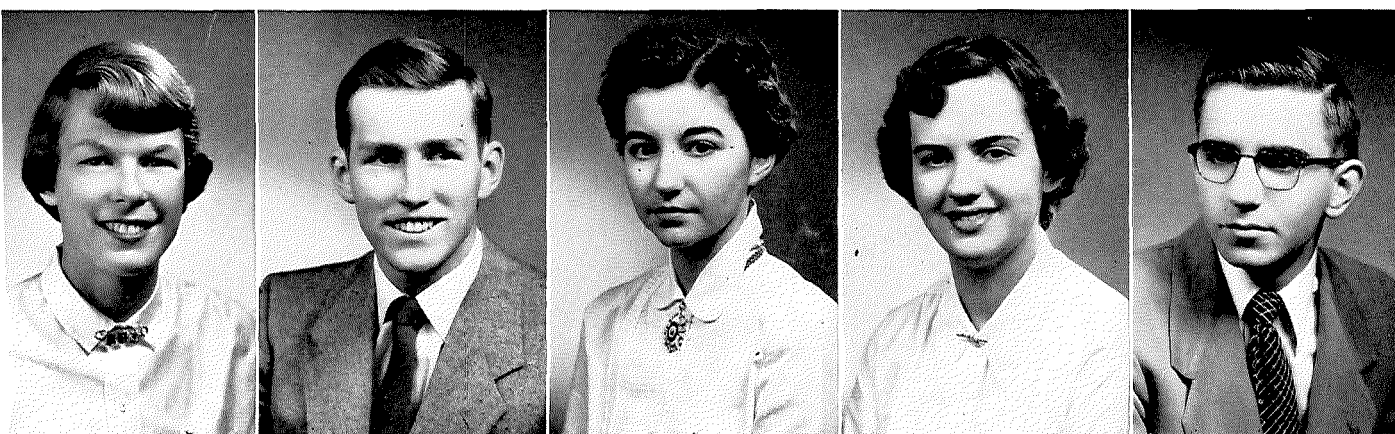

Janet Wilson, B. A. Ned Woolums, B. S. in Ed. Arlene Worthington, B. A. Beverly Young, B. S. in Ed. Allan Zagray, B. A.
Ten Island, New York Columbus, Ohio Plain City, Ohio Miamisburg, Ohio Lorain, Ohio



Officers, Who's Who

ABOVE, left to right: V. Phillippi, treasurer; R. Arledge, president; J. Bowman, secretary; D. Rapp, vice president; A. Shannon, J. Warner, J. Eschback, WHO'S WHO.

ROW 1, left to right: Phyllis Royer, Donna Sniff, Virginia Phillippi, Martha Miller, Macel McDermott, Joyce Prinzler, Marjorie Conley, June Warner, Vernon Feen, Robert Arledge. ROW 2: Carole Lincoln, Anita Shannon, Gloria Howard, Joyce Bowman, Frances Holden, Barbara Pittman, Virjean Isherwood, Tatsuo Tsuda, Carlos Marrero. ROW 3: Duane Yothers, James Beardsley, Richard Termeer, Earl Belcher, Roger Williams, Jerry Lewis, Douglas MacLean. ROW 4: Dwight Kreischer, Richard Bishop, Gerald Obenauer, Graham Thompson, Richard Ruh, Ronald Keim, George Wagner, Ronald Pfouts.

Junior Class





Junior Class

ROW 1, left to right: Patricia Noble, Marilyn Hartsook, Beth Hammon. ROW 2: Roger Bishop, Sheldon Garrabrant, Donald Switzer, Doris Kelk, Virginia Hill, Jane Beougher, Mary Wilson, William Goff. ROW 3: Norton Haberman, Herbert Hoover, Kenneth Echard, Virginia Ford, Donna Good, Clara Johnson, Marlene Rogos, Wayne Fowler, Nancy Stephenson. ROW 4: Kathleen Kuhl, Mary Hatmaker, Patricia Tumblin, Patsy Byers, John Byrum. ROW 5: Howard Hemmerly, Darrell Davis, Beverly Teeter, Doris Kraft, Mary Ellen Catlin, Charlotte Cramer, Lois Beranek, Nancy Carter, Barbara Tompkins, Henry Bielstein, Donald Ciampa.

Officers

RIGHT, left to right: W. Miller, president; N. Hansen, treasurer; D. Warner, vice president; J. Love, secretary.



Sophomore Class

ROW 1, left to right: Robert Wilkinson, John Kaiser, Mary Wagner, Dora Davis, LaRene Morris, Jo Anne Gravett, Lois Kauffman, Walter Bonnett, Robert Long, Delbert Waggamon, Marilyn Hert, Joan Neely, Mary Jo Hoyer, Joan Valentine. ROW 2: Judy Matthias, Jacqueline Cooper, Mary Jo Westervelt, Doris Stibbs, Janet Love, Donald Grimm, Cora Lehner, Helen Koehler, Lola McWherter, Carol Peterson, Barbara Wolfe, William Lutz, Donald Edwards, Albert Womer. ROW 3: William Evans, Lynn Larkin, James Wagner, Alfred Schoepke, Marilyn Jacobs, Janet Yost, Betty Pooler, Robert Shelley, Gerald McCormick, James Taggart, Wade Miller, Wayne Mavgans. ROW 4: Rex Sprague, Richard Lochard, Lloyd Linkhorn.



Sophomore Class

ROW 1, left to right: William Cramer, Jane Guest, Peggy Bates, Dale Gaiser, Richard Brown, David Fisher, Marie Bowman, Larry McGovern. ROW 2: Jack Hockensmith, Jerry Beckley, Richard Clark, Irvin Bence, Richard Castle, Mary Ann Charles, Thelma Hodson, Dwight Hartzell, Pete Anagnoston. ROW 3: Eugene Cole, Shirley Amos, Everett Hodapp, Ann Brentlinger, Ralph Bragg, Kay Bilger, Elanor Boucher, Kathryn Briggs, Laverne Bear, Beverly Coil. ROW 4: Mary Hellebrandt, Joyce Hickok, Kay Fulcomer. ROW 5: Norman Hansen, Duane Hopkins, Ruth Harner, George Fisher, Christy Christ, Charles Funk, Virgil Armstrong.



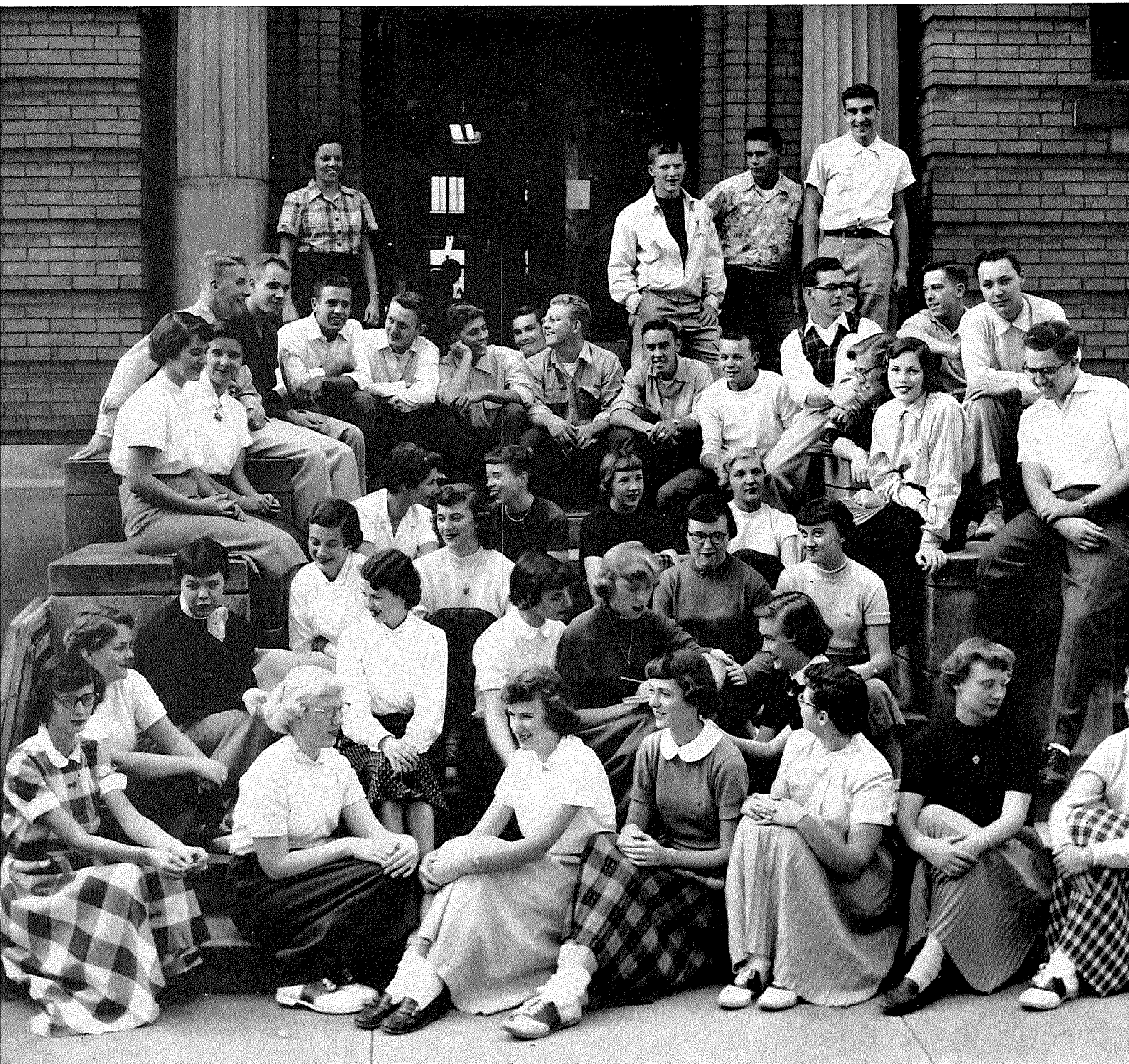

Sophomore Class

ROW 1, left to right: Virginia Peck, Lou Ann Riseling, Sarah Rose, Amy Zerman, Joanne Yohn, Ruth Whiting, Sue Lenhart. ROW 2: Madelyn Se Joyce Thomas, Anne Pohner, Barbara Klenk, Sonya Stauffer, Dorothy Nieme ROW 3: Marlene Riegel, Jean Karns, Thelma Zellner, Shirley Smith. ROW Dolores Tomer, Marjorie Walker, Amy Horowitz, Sally Steffanni, Martha Sac Mary Lou Stine, Nancy Wood, Jack Rees. ROW 5: James Whipp, Rob Warner, David Warner, Ronald Whitt, James Vaughn, Robert Huesman, Rob Thompson, Orville Reed, George Sherman, Larry McGovern, Annbeth Som Joseph Szoke. ROW 6: Martha Myers, Richard Zaverson, Curtis Tong, Th dore Selgo.



Officers

LEFT, left to right: L. Porter, treasurer; E. Holmes, secretary; R. Simross, vice president; W. Haller, president.

ROW 1, left to right: Sheila Mason, Nancy Lee, Beverly Keller, Eve Miller, Edith Mullin, Phoebe Watts, Patricia Murphy, Lesley MacCormack. ROW 2, left to right: Rilla Jenkinson, Norma Kingsbury, Nancy Klinger, Shirley McCullough, Dixie Miller, Martha Lawton, Alice Horner, Barbara McCune, Patricia Jacobs, Charlotte Keeney, Marilyn McConagha. ROW 3, left to right: Nestor Martinez, Nancy Masters, Mary Ann Moser, Suzon Weller, Suzanne Muller, Lee Murray. ROW 4, left to right: Silas Logsdon, Donald Martin, Keith Leonard, Robert Jones, Robert Livingston, Keith Keels.

Freshman Class





Freshman Class

ROW 1, left to right: Peggy Wisener, Beverly Brumley, Doris Masters, Carolyn Allen, Eileen Fagan, Jane Boothe, Dayna Bricker, Jean Pardoe, Shirley Hensley, Eva Holmes, Tom Studebaker, Dale Walterhouse, Robert Bartleson, David Wade. ROW 2, left to right: Ruth Williams, Maureen Wilson, Joyce Torbert, Robert Flegal, Alvin Hunter. ROW 3, left to right: Janet Watkins, Carolyn Cribbs, Janice Gunn, Joan Ensign, Jane Zaebs, Marcia Staats, Rae Jeanne Fox, Joan Wagner, Marlene Weyandt, Craig South, Axtell Carder, Charles Guthrie, Eugene Purdy. ROW 4, left to right: Robert White, Thomas Wert, William Bale, Theodore Howell, Kenneth Domer, Robert Henn. ROW 5, left to right: Sterling Williamson, Richard Van Allen, James Underwood, Allen Norris, Donald Paul Warnes, William Freeman, Richard White, Russell Rough, Walter Will Whitmer, Roger Miller, Glenn Wyville, Wayne Kiehl.



ROW 1, left to right: Lois Porter, Gloria Bayman, Gwendolyn Rogers, Carl Patterson, Glenn Taylor, Marilyn Purkey, Marilyn Jo Stubbs, Judith Murray. ROW 2, left to right: Ronald Rankin, Thomas Grubb, James Pendleton, David Holland, Marlin Winans, Jerry Lingrel, David Cox, William Schrader, Dean Roush, Granville Seward. ROW 3, left to right: Anthony Chiaramonte, Barbara Roseboom, Amy Peck, Shirley Roe, Ruth Packer, Elaine Robinson, Carol Peterson, Eldon Meeker, Fred Smith, Gwen Steckman, Carolyn Shafer, William Rea, John Hill. ROW 4, left to right: Reynold Hoefflin, Gary Murray, Jules Sauvageot, Daniel Walti, Ronald Smith, Lee Snyder, William Bowes, Keith Jacobson.

Freshman Class



Freshman Class

ROW 1, left to right: Beatrice Bodi, Ann Bergandine, Brenda Fullerton, Betty Gibson, Gay Fravert, Donna Edwards, Patricia Fasnacht, Dorothy Billman, Elaine Ellis, Shirley Griesmeyer. ROW 2: Carol Hartford, Sally Carter, Shirley Booher, Barbara Fast, Marilla Clark, Barbara Daniels, Ida Hartsook, Beverly Brunson, Alta Clymer, Carol Hartman, Mary Lou Esty, Jeanette Brown, Suzanne Fadley, Sally Gordon, Gail Bunch, Marilyn Harris. ROW 3: John Gibson, Craig Gifford, Kenneth Gorsuch, William Critzer, Jay Brown, Larry Brown, Charles Bradford, Philip Fisher, David Grimes, Robert Evans, William Haller.



Freshman Class

ROW 1, left to right: David King, William Marshall, Robert Mach, Allen Kepke, Kyle Phipps, James Stanley, Robert Spangenberg, Andrew Lechler, Richard Penick, Charles Sauvage. ROW 2: George Minter, David McCracken, Harold Hixson, John Huston, Nestor Scohy, Jim Heffner, John Coate, Leland Newell, James O'Conner. ROW 3: Astrida Salnais, Nancy Reel, Eloise Valentine, Barbara Reynolds, Maureen O'Connell, Jo Anne Silverthorn, Robert Simross, Paul Benham. ROW 4: Shirley Mitzel, Janice Phalor, Verne Mitchell, John Underwood, Ronald Augenstein, Frederick Robinson, David Corbett, Gary Gerken, John Shafer, Donald Chilcote, Jay Kellogg.



HE MUST KNOW



THE BLISS OF GROWTH

. . . You know the experience of working with people and ideas to make a creative project grow. This is part of your college life. A dramatic production, a newspaper, a science project — group efforts that stimulate your personality growth. And part of you will remain in those groups . . . they will be even more valuable to the student of years to come . . .



Above are scenes from the student production, "Mr. Angel," directed by Dorothy Miles. Kenneth Kohn, shown to the left and right, played the title role in Harry Segall's comedy. In the center are the romantic leads, Walter Bonnett, a Broadway producer, and Nancy Masters, his actress wife.

Cap and Dagger's fall homecoming production was "Antigone." "The Circle" was presented on May Day, and "The Shrike" was the Commencement play.

Each year Cap and Dagger presents a "Christmas Gift" of three one-act plays to the campus. Composed of freshman casts, the plays are directed by Cap and Dagger members. This year Nancy Carter directed "The Wonder Hat," Anita Shannon was in charge of "Two of Them," and Sally Hall produced "The Monkey's Paw."

Pictured below are Allen Kepke, Astrida Salnais, and William Bale in "The Wonder Hat."



RIGHT, left to right, seated:
S. Bodge, D. Miles, A. Shannon,
E. Stump, N. Carter, D. Koons.
Standing: Prof. Chase, S. Hall.



Theta Alpha Phi

Membership in Theta Alpha Phi, national dramatics honorary, is the most distinguished recognition given to dramatics students at Otterbein. Although the group is chiefly honorary in nature, its members contribute to campus dramatic productions.

Officers for the year were Lloyd Lewis, president; and Sally Bodge, secretary-treasurer. Professor Marion Chase serves as club sponsor.

Activities in Theatre

Cap and Dagger

For twenty-eight years Cap and Dagger has served as the dramatics organization on campus. Designed for students interested in any phase of theatre, the group does not limit membership to those who actually perform on the boards. Students may also earn membership by helping to produce plays through assistance in ticket-selling, backstage handiwork, or committee service.

BELOW, left to right: L. Lewis, D. Koons, S. Bodge, E. Stump, R. Moore, P. Noble, N. Carter, A. Shannon, Prof. Chase, S. Hall, D. Miles, K. Kohn, J. Gibson, L. Tirnauer, M. Brockett, D. Warner.



Pi Kappa Delta

RIGHT, left to right: Mr. Hall, R. Moore, L. Lewis, R. Long, D. Miles, D. Hopkins, J. Gibson, A. Shannon, J. Lewis, K. Kohn, B. Hammon, S. Hall.

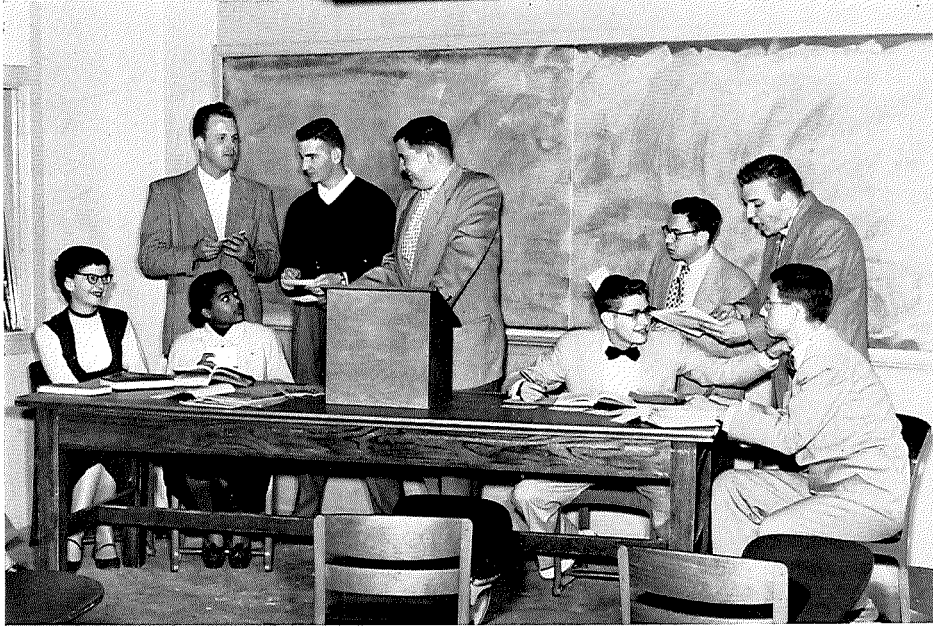

Pi Kappa De'ta, national forensic fraternity, recognizes participation in speech events. Otterbein's debate program included the National Debate Tournament in Maine and sponsorship of a tournament for Ohio colleges.

Debate Team

LEFT, left to right: M. Hartsook, C. Funk, E. Ellis, J. Lewis, R. Moore, K. Leonard, B. Birner, W. Haller, R. Hoefflin.

Campus Radio Station WOBC

WOBC, the campus radio station, was established in 1948. This year WOBC was given a budget of three hundred dollars for new equipment. The station purchased two badly-needed tri-speed turntables

with floating pickup arms, dual crystals, and amplifiers.

Nancy Carter served as station manager this year, and Professor William Hall was the faculty advisor.

Left to right: J. Gardella, L. Benton, N. Carter, Mr. Hall.



Left to right: B. Birner, D. Warner, J. Bullis, D. Charles, A. Kepke.





Men's Glee Club

ROW 1, left to right: L. Dreiver, F. Brown, J. Brown, H. Hemmerly, H. Smith, E. Axline, G. Freese, T. Howell, A. Mercier. ROW 2: G. Murray, I. Bence, W. Haller, G. Miller, D. Oglesby, J. Beardsley, D. Ciampa, K. Fogelsanger, H. Bielstein. ROW 3: S. Williamson, D. Hopkins, D. Kay, R. Moore, K. Kohn, D. Sherrick, G. Fisher, D. Roush, D. Young, L. Bergman, K. Ridgway, W. Bowes, P. Fields. PIANIST: Harold Hixson. DIRECTOR: L. L. Shackson.

Men's Glee Club this year celebrated its fifty-fifth anniversary by participating in such traditional activities as singing in Chapel programs, giving various concerts, and taking part in May Day and commencement exercises. On the annual tour the Club, although nearly snowed-in at several places, journeyed through three states, giving concerts in Akron, Detroit, and Naperville and in numerous high schools and churches.

The Club, composed of thirty-four voices, is under the direction of Professor Lee Shackson. Officers this year were Glenn Miller, president; George Freese, secretary-treasurer; and Louis Driever, business manager.

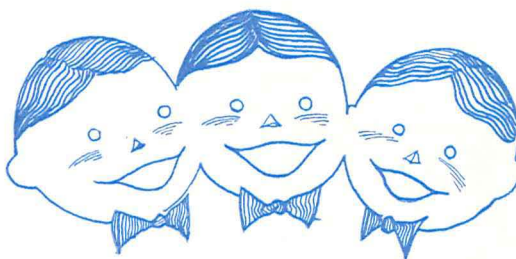



Beaches . . . Sea Breezes . . . Palm Trees for



A Southern Tour

For the first time in its short history, the A Cappella Choir toured portions of the deep South during its spring concert tour. Most of the trip was completed during spring vacation. Leaving Otterbein on March 29, the choir made stops in Knoxville, Tennessee; Macon, Georgia; and Tampa and St. Petersburg, Florida. While in Florida, the group visited Cyprus Gardens and the Bok Tower at Lake Wales. Several afternoons were spent at the seashore.

The trip back to College featured a day spent sightseeing through the Smokey Mountains and a stopover in Gatlinburg, Tennessee. The choir returned to Otterbein on April 9.



ROW 1, left to right: M. Stine, B. Davis, M. Jacobs, M. Sadler, B. Fast, M. Charles, M. Wagner, P. Tumblin, E. Stump, L. McWherter, G. Bayman, M. McDermott. ROW 2: D. Davis, A. Sommers, D. Good, E. Fagan, S. Mason, R. Harner, M. McCoy, B. Richards, J. Gunn, S. Hall, D. Koons, M. Rogos. ROW 3: R. Smith, R. Smith, A. Womer, J. Hockensmith, C. South, W. Anderson, M. Winans, J. Wagner, R. Warner, D. Edwards, T. Rutter, G. Sherman, W. Fowler. ROW 4: N. Hansen, B. Goff, J. Lewis, J. Rees, R. Bragg, A. Zagray, J. Eschbach, D. McCracken, T. Huston, D. Erisman, W. Lutz, H. Longmire, W. Freeman.

... The A Cappella Choir



Composed of forty of the best voices on campus, A Cappella Choir is Otterbein's most distinguished touring musical organization. Although in only its seventh year of existence, the Choir has come to be looked upon as a significant part of the campus.

In addition to the traditional spring home concert, the choir this year added a special program at the First EUB Church during a weekend tour of Dayton. In further serving campus needs the group sang at High School Day and commencement and presented a Chapel program.

Joseph Eschbach served this year as president and William Lutz acted as business manager of the Choir. Professor Robert W. Hohn is director.



ROW 1, left to right: B. Hill, C. Cribbs, J. Valentine, B. McCune, M. Wilson, M. Clark, J. Silverthorn, D. Sniff, K. Fulcomer, S. Steffanni, S. Bodge, M. Catlin. ROW 2: E. Boucher, L. MacCormack, L. Porter, G. Bunch, C. Peterson, J. Neeley, N. Chorbajian, J. Guest, J. Matthias, H. Koehler, S. Griesmeyer, A. Pohner, T. Zellner, J. Ensign, J. Watkins. ROW 3: A. Zimmerman, J. Cooper, S. Gordon, B. Pooler, M. Gress, B. Pittman, B. Teeter, J. Karns, N. Stevenson, R. Williams, M. Harris, J. Yost, D. Kelk, M. Riegel, C. Peterson, D. Stibbs, A. Horner, J. Hickok, M. Boyce, C. Boyles, J. Leaverton, A. Hathaway.

Women's Glee Club



Women's Glee Club, originally consisting of twenty-one voices, was organized in 1918 by Professor A. R. Spessard. The Club has gone on tour yearly except between 1940 and 1947. During recent years the group has sung for Chapel programs, participated in Christmas festivities, and presented concerts in the vicinity of Westerville. This year, under the direction of Professor Lee Shackson, the Club toured northern Ohio, Pennsylvania, New Jersey, and New York City.

Officers of the fifty-voice organization were Jo Ann Leaverton, president; Nevart Chorbajian, secretary-treasurer; and Ann Hathaway, business manager.

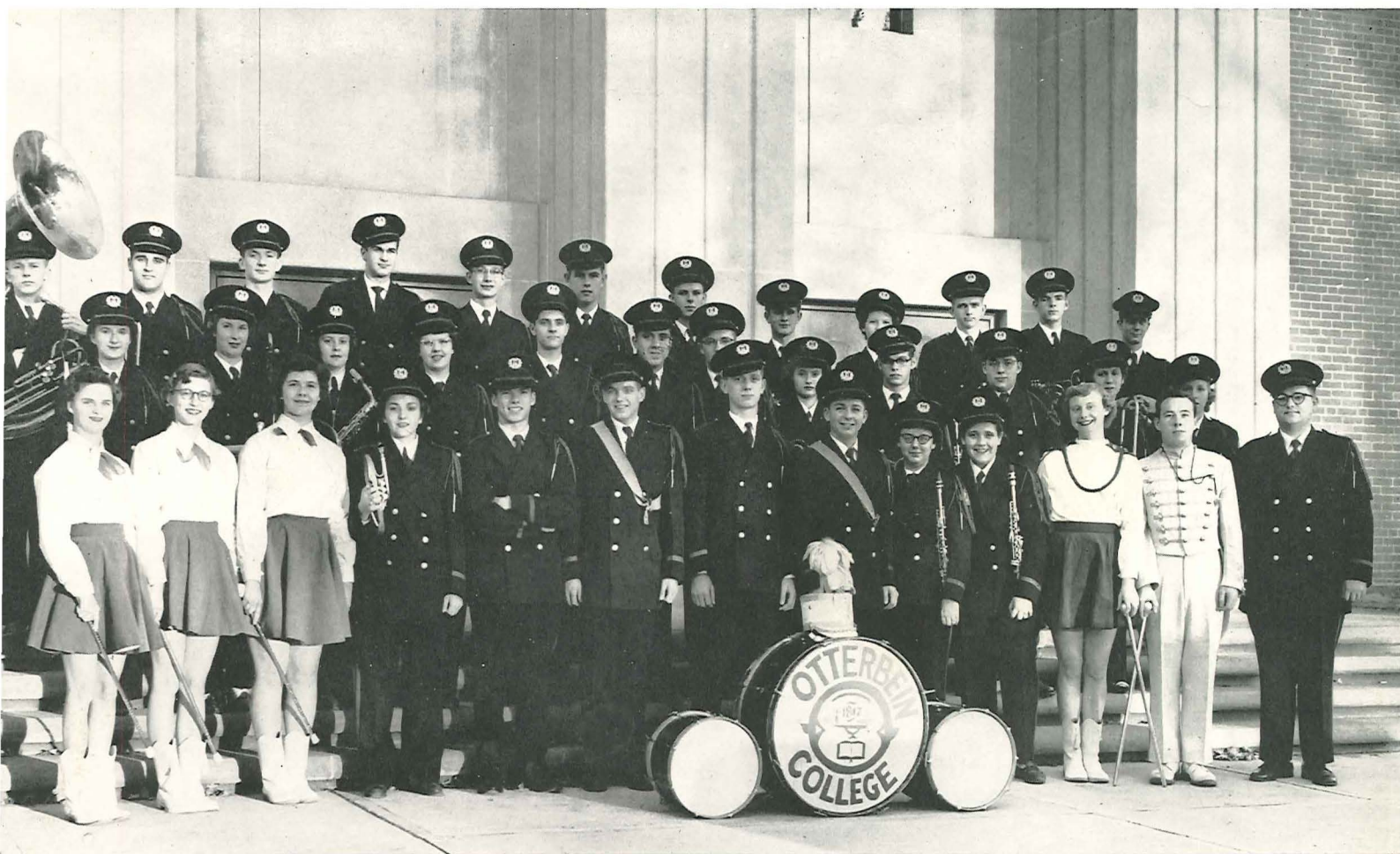

ROW 1, left to right: M. Wisener, E. Mullin, M. Hert, B. Bodi, D. Cox, W. Bale, J. Wagner, T. Howell, J. Valentine, L. MacCormack, R. Whiting, W. Fowler, Prof. Westrich. ROW 2: B. Pooler, D. Davis, B. Hill, E. Fagan, K. Domer, K. Ridgway, D. Grimm, R. Fox, G. Sherman, A. Womer, L. Bear, B. Gibson. ROW 3: D. Martin, D. Roush, W. Bonnett, J. Lewis, J. Rough, W. Lutz, J. Hill, R. Jones, J. Boothe, A. Norris, R. Henn, R. Sprague.

Band

Otterbein's Band was formally recognized on campus in 1931. Until that time the Band had been without uniforms and without inclusion in the college catalogue. However, in 1931, Professor Spessard succeeded in getting uniforms for the band and in establishing it as a part of the college curriculum.

The Band serves as three units: a marching band for football season, a pep band for basketball games, and a concert band. Two annual concerts are given by the latter.

This year the Band consisted of forty members under the direction of Professor Westrich.

Officers for the year were Louis Driever, president; Betty Pooler, secretary-treasurer; and James Wagner, business manager.





Left to right: Director R. Westrich, R. Sprague, W. Bonnett, J. Bowman, M. Jacobs, B. Pittman, D. O'Keefe, J. Zellner, W. Lutz, R. Henn, L. Driever.

Organized in 1947 by Professor William Cramer and David Wakser, the Otterbein Brass Choir is the youngest of the College's musical organizations. It has become one of the valuable ones, however, as attested by its annual spring tours under College sponsorship. The Choir also holds the distinction of being one of the few organizations to be included as a credit course in the College curriculum.

Although the Choir was unable to carry out a sustained week-long tour this year, it nevertheless remained active with shorter tours. These day-long excursions were set up to cover business and social, church, and school programs in nearby communities. In addition, the Choir played at the May Day ceremonies and gave a Chapel performance.

The Choir itself is composed of four trumpets, three trombones, two French horns, and a bass horn. In concert, the Choir may perform as a quartette, a quintette, or a sextette.

The history of brass choirs can be traced to medieval times when they were used in the churches as a part of worship services; they played a part equal with vocal choirs. During the Protestant Reformation, however, they were discontinued in the churches but were still used for special occasions.

Brass Choir





SEATED, left to right: H. Koehler, J. Love, J. Slaybaugh, D. Rapp. STANDING, left to right: W. Haller, M. Catlin, C. Eversole, M. Boyce, D. Switzer, D. Oglesby, D. Kay.

C. C. A.

Council of Christian Associations was established at Otterbein in 1931 as a unifying body for the campus religious organizations. The Council consists of representatives from each of the religious groups and from Student Council. Among the functions of CCA is the annual financial drive for some worthwhile service.

David Kay presided over the Council this year.

Youth Fellowship

Youth Fellowship, directly affiliated with the College church, provides for college students a Sunday evening of wholesome religious activity. Programs include formal worship, recreation, handicraft, and discussion groups. Some of the discussion topics for the past year concerned marriage, music appreciation, science, and religion.

Officers for this year were Donald Rapp, president, and Mary Wagner, secretary.

Life Work Recruits

Life Work Recruits, one of the oldest campus organizations, is a group of students who are interested in full-time Christian service.

The group meets monthly in the Association Building. The programs this year have featured a number of speakers; however, the principal activity of the organization concerns dispatching teams which go to churches within a hundred-mile radius of the school.

S. C. F. and Mid-week Prayer

Sunday College Forum was initiated in 1947 as a new type of Sunday School class for college students. Discussion topics for the group include any phase of religion.

Besides the Sunday morning class is the Mid-week Prayer Group. This group meets weekly to provide interested students with a religious worship service.



SEATED, left to right: H. Koehler, J. Love, J. Slaybaugh, D. Rapp. STANDING, left to right: W. Haller, M. Catlin, C. Eversole, M. Boyce, D. Switzer, D. Oglesby, D. Kay.

C. C. A.

Council of Christian Associations was established at Otterbein in 1931 as a unifying body for the campus religious organizations. The Council consists of representatives from each of the religious groups and from Student Council. Among the functions of CCA is the annual financial drive for some worthwhile service.

David Kay presided over the Council this year.

Youth Fellowship

Youth Fellowship, directly affiliated with the College church, provides for college students a Sunday evening of wholesome religious activity. Programs include formal worship, recreation, handicraft, and discussion groups. Some of the discussion topics for the past year concerned marriage, music appreciation, science, and religion.

Officers for this year were Donald Rapp, president, and Mary Wagner, secretary.

Life Work Recruits

Life Work Recruits, one of the oldest campus organizations, is a group of students who are interested in full-time Christian service.

The group meets monthly in the Association Building. The programs this year have featured a number of speakers; however, the principal activity of the organization concerns dispatching teams which go to churches within a hundred-mile radius of the school.

S. C. F. and Mid-week Prayer

Sunday College Forum was initiated in 1947 as a new type of Sunday School class for college students. Discussion topics for the group include any phase of religion.

Besides the Sunday morning class is the Mid-week Prayer Group. This group meets weekly to provide interested students with a religious worship service.



Y. W. Cabinet

The Cabinet of the YWCA is the executive or planning body of the organization. Members of the Cabinet are the major officers of the YWCA and various committee chairmen. Discussion and planning meetings of the Cabinet are held bi-monthly.

Officers of YWCA this year were Mardell Boyce, president; Ruth Kingsbury, vice president; Mary Catlin, secretary; Doris Kelk, treasurer; Jean Karns, conference treasurer; and June Warner, conference representative.

SEATED, left to right: M. Catlin, M. Boyce, R. Kingsbury, D. Kelk, J. Love, J. Warner. STANDING, left to right: R. Harner, A. Liesmann, J. Bowman, J. Karns, M. Hert, B. Coil.



Y. W. C. A.

ROW 1, left to right: S. Mason, R. Fox, J. Wagner, N. Reel, M. Weyandt, J. Boothe. ROW 2: M. Staats, E. Miller, C. Shafer, G. Steckman, J. Gunn, M. Purkey, B. Fullerton, E. Mullin, P. Watts. ROW 3: C. Hartman, J. Murray, B. Daniels, B. Fast, R. Jenkinson, G. Bayman, M. Hatmaker, K. Kuhl, B. Bodi, E. Fagan.

Y. M. C. A.

Otterbein's Young Men's Christian Association has the distinction of being the first YMCA west of the Allegheny Mountains and the oldest association in Ohio.

The campus YMCA meets every other week for an evening program. The Freshman Talent Show, the Y-Mixer, the Christmas festivities, and the International Festival along with athletic events and religious activities are contributions of the YMCA in conjunction with the YWCA. The YMCA and YWCA also handle the writing and publishing of the Y-Handbook each summer.

The purposes of the YMCA are to realize a full and creative life through a growing knowledge of God and to be determined to have a part in making this life possible for all people.

This year's officers were Charles Eversole, president; Robert Arledge, vice president; and Donald Rapp, secretary-treasurer.



SEATED AT PIANO: A. Womer. SEATED, left to right: C. Eversole, J. Lewis. ROW 1 (standing), left to right: Prof. Wells, R. Arledge, C. MacArthur, D. Waggamon, L. Larkin, W. Schrader, T. Howell, D. Kay, W. Kiehl, R. Rankin. ROW 2: D. McCracken, L. Neeley, K. Ridgway, D. Rapp, L. Koehler.





Charles Eversole, presiding. ROW 1, left to right: L. Koehler, J. Lingrel, S. Bodge, J. Laub, M. O'Connell, B. Reynolds. ROW 2: A. Hathaway, M. Hoyer, A. Salnais, C. Allen, R. Fox, D. Stibbs, W. Mayer, E. Schaad. ROW 3: M. Hellebrandt, S. Stauffer, C. Johnson, D. Niemeyer, J. Yohn. STANDING: T. Huston, Dr. Bamforth, E. Hodapp, Dr. Michaels, Prof. Esselstyn, Prof. Rodock, Prof. Crane.

Sigma Zeta

Epsilon is Otterbein's chapter of Sigma Zeta, national honorary science society. Purposes of the group are to encourage knowledge and to recognize high scholarship in the field. Active members include faculty, juniors, and seniors who have attained high scholastic achievement in the sciences.

This year's program included films, speakers, a field trip, and a banquet. During the spring, some members attended Sigma Zeta's annual national convention in Macomb, Illinois.

Officers for this year were Charles Eversole, president; Duane Smith, secretary; and Taki Anagnoston, treasurer. Professors Keith Crane and James McCloy served as advisors.

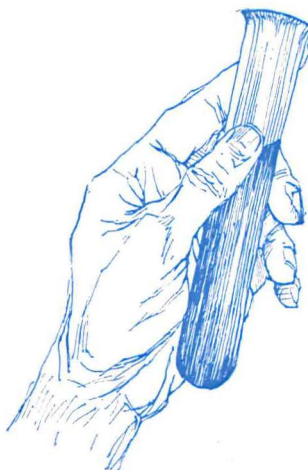

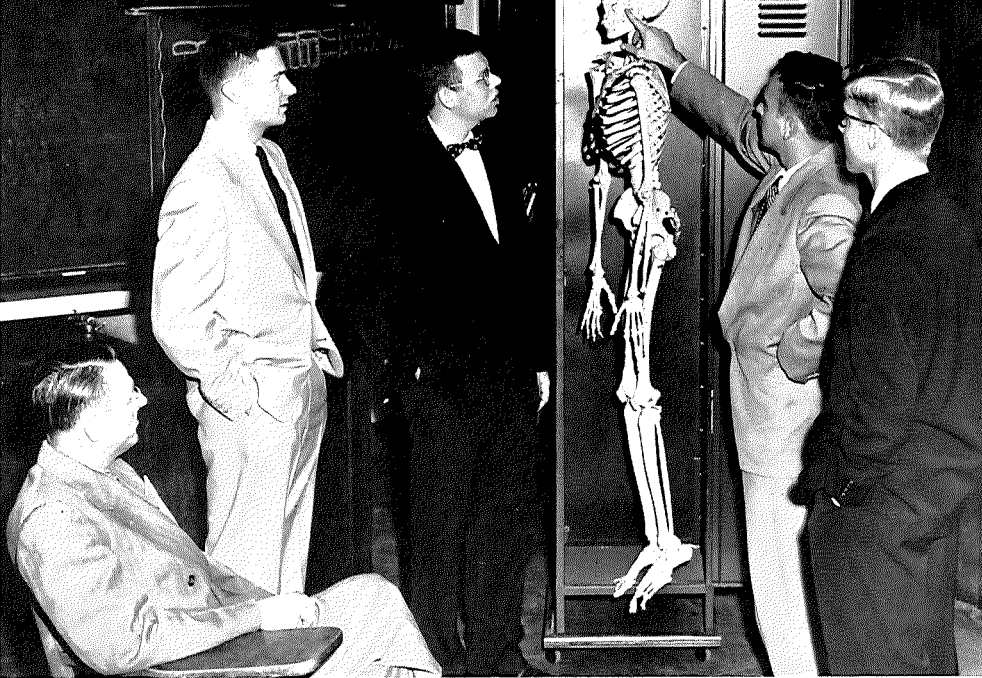

Alpha Epsilon Delta

Left to right: Prof. Botts, J. Eschbach, H. Bielstein, C. Neilson, D. Smith.

Alpha Epsilon Delta is a national honorary group for pre-medical students. Otterbein's chapter was founded in 1948. An activity of the group is the publicizing and promoting of the Red Cross Blood Drives on campus.

This year's officers were Charles Neilson, president; Duane Smith, vice-president; Joseph Eschbach, treasurer; and Henry Bielstein, secretary.

Business Club, open to business majors and minors, was founded in 1951 by students who desired a knowledge of actual business practices.

This year's officers were Dale Moyer, president; Maurice Hill, vice-president; Janet McClusky, secretary; and Gene McClusky, treasurer. Advisors were Dr. Ralston Scott, Mrs. Faye Smith, and Mr. George Hogue.

Business Club

ROW 1, left to right, seated: Prof. Scott, Mrs. Smith. Standing: J. Shafer, R. Rankin, W. Schrader, G. Turquand, R. Winkler, L. Foor, B. Brunson, A. Liesmann, W. Cole, D. Moyer. ROW 2, seated: G. Tobin, J. Kaiser, M. Jennings, T. Howell, E. Miller, S. Weller, R. Mach, D. Edwards. Standing: R. Brown, R. Bishop, J. Payton, R. Keim, J. Obenauer, G. McClusky, E. Cole, R. Sauerman.





STANDING, left to right: Dr. Rosselot, Miss Rosselot, Prof. Mills, Miss Wilson, D. Kaiser. SEATED: S. Bodge, C. Boyles, M. Boyce, P. Lasswell, M. Gress, V. Ford.

Phi Sigma Iota

Otterbein's Phi Chapter of Phi Sigma Iota, national language honorary, meets monthly to study literature and life in countries speaking romance languages. This honorary group was organized in 1933 by Dr. A. P. Rosselot, who then headed the foreign language department.

Officers this year were Sally Bodge, president; Miss LaVelle Rosselot, vice president; and Miriam Gress, secretary-treasurer. Professor Gilbert Mills was faculty sponsor.

Phi Alpha Theta

Dedicated to promoting interest in history, Phi Alpha Theta is in its thirty-third year at Otterbein.

This year the national honorary sponsored a Barlow Hall display depicting the progress of civilization.

James Shaw was president; Patricia Lasswell, secretary; and Prof. Harold Hancock, sponsorer this year.

SEATED, left to right: A. Worthington, P. Lasswell, Prof. Hancock, A. Shannon, S. Lawton. STANDING: J. Shaw, Dr. Rosselot, N. Woolums.





SEATED, left to right: C. Knobloch, C. Marrero, Mrs. Frank, C. Hartford, D. Miller. STANDING: M. Stursteps, K. Gorsuch, W. Bale, N. Reel, E. Holmes. ON FLOOR: C. Keeney, W. Replogle, S. Steffanni.

Alpha Rho Tau

Alpha Rho Tau, an organization open to all art majors and minors, was founded in 1945. The Greek letters were chosen to represent the theme of the club, ART. The purpose of the group is to further art appreciation and to develop artistic skills.

The year's cabinet members were Monta Stursteps, president; William Replogle, vice-president; Charlotte Keeney, secretary; and Nancy Reel, treasurer. Mrs. Paul Frank is the club's advisor.

Home Economics Club

Home Economics Club encourages interest in the household arts. Facilities of the Club include the Home Economics House where students receive practical laboratory experience.

Officers of the year were Anne Hathaway, president; Suzanne Dover, vice president; Beverly Dodd, secretary; and Cora Lehner, treasurer. Miss Helen Mettler is the Club's advisor.



SEATED, left to right: S. Booher, C. Shafer, A. Clymer, M. Hellebrandt, N. Wood, Mrs. Joyce. STANDING: E. Holmes, B. Daniels, E. Mullin, M. Lawton, P. Watts, C. Lehner, A. Hathaway, S. Dover, B. Dodd, K. Briggs, E. Tong, Mrs. Shively.

Left to right: J. Shaw, Mrs. Crumrine, A. Shannon, A. Zagray, P. Royer, Dr. Price, B. Hammon, P. Lasswell, J. Slaybaugh, R. Eschbach.



Quiz and Quill

Now in its thirty-fifth continuous year, Quiz and Quill serves the purpose of stimulating and recognizing creative writing on campus. QUIZ AND QUILL magazine, the annual collection of the College's writing talent, is published each spring. The Club also sponsors seven creative writing prizes yearly.

Officers for this year were Patricia Lasswell, president; Robert Eschbach, vice president; and Janice Slaybaugh, secretary.

Torch and Key

Torch and Key, Otterbein's scholastic honorary, recognizes the highest academic achievements among both faculty and students. To attain membership a student must have completed 90 semester hours of work with at least a 3.5 cumulative point average. Members received this year include Frederick Collins, Joseph Eschbach, Ruth Kingsbury, Dorothy Miles, Dorothy Laub Kaiser, and Eunice Jones Pettibone.

Officers were Patricia Lasswell, president; Miriam Gress, vice president; and Dr. Robert Price, secretary-treasurer. Dr. Paul B. Anderson serves as sponsor.

PRESIDING: P. Lasswell. ROW 1, left to right: Dr. Anderson, Dr. Rosselot, D. Miles, E. Pettibone. ROW 2: M. Gress, Prof. Hancock, R. Kingsbury, F. Collins. ROW 3: Dr. Frank, D. Kaiser, J. Eschbach, Dr. Engle, Dr. Price.



Tan and Cardinal

RIGHT: A. Zagray and C. Gifford.



TAN AND CARDINAL, like any newspaper in the world, has only three problems: headlines, bylines, and deadlines; what is the news, who's going to write it, and can we get it finished in time? Editors, copy staff members, and proof-readers make up the clan which has one thing in common: the pride in seeing that new T&C each Friday morning.

BELOW, left to right: M. Sears, M. Stine, J. Love, J. Shaw, M. Hert, A. Pohner, S. Bodge.



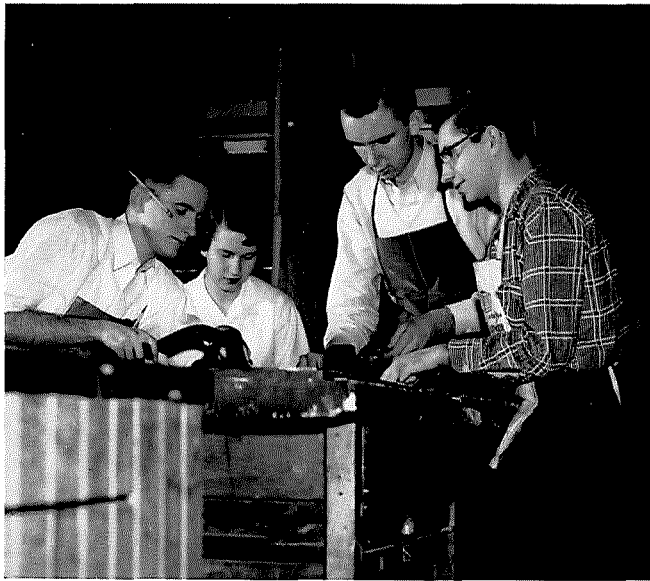

ABOVE, left to right: K. Echard, A. Liesmann, L. Neeley, A. Zagray.



SEATED, left to right: E. Murray, E. Stump, L. Neeley. STANDING: T. Hodson, M. Sadler, N. Chorbajian, S. Rose, A. Liesmann.

In its thirty-sixth year of continuous publication, the "Student Publication of Otterbein College" operated with a staff of some twenty-five students. About one-third of these were editors or managers.

Starting with Editor Ailan Zagray, the editorial staff included Managing Editor James Shaw, Sports Editor Kenneth Echard, Copy Editor Madelyn Sears, Typing Editor Ann Pohner, and Photographer Larry Neeley.

The business staff was under the direction of Business Manager Craig Gifford, and the position of circulation manager was divided between Louis Driever and Theodore Howell.

"Student Publication of Otterbein"



SEATED, left to right: K. Echard, F. Holden, S. Smith. STANDING: P. Lasswell, J. Wilson, M. Hartsook.



ABOVE, left to right: Prof. Wells, advisor; B. Hammon, editor; R. Warner, business manager; C. Cribbs, copy editor; A. Liesmann, assistant editor.

Yearbook of Otterbein College

For Beth Hammon, editor of the 1954 SIBYL, work began last April with the making of tentative plans. Through the summer heat she corresponded with engravers, printers, and men who wanted to make the SIBYL cover.

The autumn and winter months kept the entire editorial staff busy scheduling pictures, making pictures fit the proper spaces, and writing copy.

Among the numerous jobs of Anne Liesmann, assistant editor, were the mounting of special pictures and the editing of "Christmas Contrasts."

With a sigh of relief, the staff culminated a year's work in March of 1954.



LEFT, left to right: C. South, E. Mujais, P. Noble, J. Shaw, K. Echard, T. Hodson.



LEFT, left to right: J. Love, S. Rose, R. Smith, S. Bodge, data editor; M. Sears.

BELOW, left to right: T. Zellner, N. Wood, Greek editor; E. Stump, P. Lasswell, editorial secretary.

1954 SIBYL

If the editorial staff has a busy time arranging for 164 pages of pictures and copy, the business staff has no less of a job producing \$5600 to pay for the SIBYL. Under the direction of Robert Warner, business manager, the business staff expanded operations this year. Not only did the staff sell a Christmas booklet of creative writing, College stationery, and sandwiches to the students, but it also produced and sold an "Otterbein Record" featuring traditional songs.



BELOW, left to right: D. Rapp, R. Eschbach, P. Jacobs, B. Brumley, R. Arledge.





HE MUST SEE



THE SPLENDOR OF BEAUTY

. . . Many kinds of beauty crown your college life — the beauty of an autumn day, or of a grand social affair like the spring formal dance. But the finest, deepest kind is the beauty of friendships and the experience of working and planning together. . . and having fun. Genuine friendliness is Otterbein's trade mark. You lived by it; and Friendliness will reign . . . next year . . . and the next . . .



"Arbutus"

ROW 1, left to right: L. Bera-
nek, D. Bricker, J. Brown,
M. Clark, S. Dover. ROW
2: D. Edwards, J. Ensign, P.
Fasnacht, J. Gravett, C. Guer-
riero. ROW 3: J. Guest, J.
Gunn, B. Hammon, I. Hartsook,
S. Hensley. ROW 4: V. Hill,
F. Holden, G. Howard, M.
Jacobs, B. Klenk. ROW 5: C.
Knobloch, N. Lee, A. Liesmann,
M. McCoy, C. Niemeyer. ROW
6: P. Noble, A. Peck, A. Pohner,
M. Purkey, A. Shannon. ROW
7: D. Stibbs, S. Stauffer, M.
Stursteps, J. Thomas, B. Tomp-
kins. ROW 8: N. Vermilya, M.
Walker, J. Yost, J. Zaebs, T.
Zellner.

OFFICERS: Suzanne Dover, vice president; Virginia Hill, president; Anne Liesmann, secretary; Nancy Vermilya, treasurer.



Epsilon Kappa Tau Sorority



Epsilon Kappa Tau sorority was organized in 1917. The group's nickname, "Arbutus," comes from the trailing arbutus, the sorority's official flower. "Eros Kai Timi," meaning "love and honor," is the motto of the group, and pink and white are the colors.

In addition to the usual social affairs, pledging activities, and traditional college events, the sorority projects included a redecoration of the clubroom. Also, possession of the coveted Scholarship trophy during second semester was acquired by the "Arbutus" women this year.

Mrs. Marion Chase and Mrs. L. L. Shackson served as advisors.



"Onyx"

ROW 1, left to right: S. Amos, J. Boothe, E. Boucher, J. Bowman. ROW 2: B. Brumley, C. Dunham, V. Ford, M. Hellebrandt. ROW 3: J. Hickok, B. Hill, J. Karns, H. Koehler. ROW 4: P. Jacobs, M. McConagha, L. McWherter, M. Miller. ROW 5: M. Myers, B. Pittman, P. Royer, J. Scholer. ROW 6: E. Stump, J. Valentine, W. Williams, B. Wolfe.

OFFICERS: Martha Myers, secretary; Charlotte Dunham, president; Jean Karns, treasurer; Sarah Hall, vice president.



Kappa Phi Omega Sorority

Kappa Phi Omega, known as "Onyx," the sorority's stone, was founded in 1921. "Sisters and friends to the end" was chosen the motto; gold, black, and royal blue, as the colors; and the yellow chrysanthemum, as the flower. The purpose of the sorority is to promote leadership, scholarship and friendship.

Under the advisors, Mrs. William Steck and Mrs. Samuel Urton, the club sponsored a Father Time's Party, a square dance coed, and the spring formal which was shared by Greenwich. The highlight of the year was the purchase of new clubroom furniture.





"Owls"

ROW 1, left to right: P. Bates, G. Bayman, K. Bilger, M. Charles, N. Chorbajian. ROW 2: B. Dodd, B. Fast, D. Good, S. Gordon, T. Hodson. ROW 3: E. Holmes, A. Horner, C. Johnson, L. Kauffman, C. Keeney. ROW 4: N. Klinger, D. Koons, G. Korsborn, S. Lenhart, C. Lincoln. ROW 5: J. Matthias, M. McDermott, L. Morris, J. Pardoe, J. Phalor. ROW 6: M. Riegel, S. Roe, M. Rogos, M. Brockett, M. Sadler. ROW 7: J. Silverthorn, A. Sommers, S. Steffanni, N. Stephenson, M. Stine. ROW 8: C. Stover, D. Tomer, E. Tong, E. Valentine, S. Weller. ROW 9: J. Wilson, M. Wilson, B. Young.

OFFICERS: Janet Wilson, treasurer;
Dolores Koons, president; Eloise Tong,
vice president; Carole Stover, secretary.



Sigma Alpha Tau Sorority

From a secretive group of seven in 1910, Otterbein's first sorority, Sigma Alpha Tau, has increased to an active group of forty-three, advised by Mrs. John Wells and Mrs. Dean Gross. "Sagacity, Affection, and Truth" were the ideals set forth by the founders of "Owls." The flower is the yellow chrysanthemum; the sorority colors are gold and jade.

This year "Owls" was honored to have two queens chosen from among its members: Janet Wilson was Winter Homecoming Princess, and Eloise Valentine was Miss TAN AND CARDINAL.





"T.D."

ROW 1, left to right: C. Allen, L. Bear, L. Benton, C. Boyles, B. Coil. ROW 2: J. Cooper, C. Cramer, B. Daniels, G. Fravert, B. Fullerton. ROW 3: M. Hatmaker, A. Horowitz, M. Hoyer, V. Isherwood, R. Jenkinson. ROW 4: D. Kelk, R. Kingsbury, B. Kirkpatrick, D. Kraft, S. Krick. ROW 5: D. Kaiser, J. Lealerton, S. Mason, D. Miles, S. Mitzel. ROW 6: A. Moser, E. Mujais, J. Murray, B. Reynolds, C. Shafer. ROW 7: J. Warner, M. Westervelt, R. Whiting, R. Williams, M. Wilson. ROW 8: M. Wisener, A. Worthington, J. Yohn.

OFFICERS: Lois Benton, treasurer;
Joanne Yohn, secretary; Dorothy
Kaiser, president; June Warner, vice
president.



Tau Delta Sorority

Tau Delta was founded in 1921, the first year that social Greek organizations were recognized on Otterbein's campus. Unlike any other sorority "T. D." had an alumnae group formed before the club was officially established. A group of friends, following their graduation in 1916, formed Phi Sigma Epsilon, which became the alumnae chapter of "T. D."

This year found the present circle busy with the usual round of fun, fellowship, and work. Some of the more important projects included the spring formal, two co-eds, and the publishing of the Student Directory.

Advisors were Mrs. Ralston Scott and Miss LaVelle Rosselot.





"Talisman"

ROW 1, left to right: B. Bodi, S. Booher, M. Bowman, M. Boyce, A. Brentlinger. ROW 2: G. Bunch, P. Byers, S. Carter, R. Fox, S. Griesmeyer. ROW 3: R. Harner, M. Harris, M. Hartsook, M. Hastings, A. Hathaway. ROW 4: M. Jennings, N. Kingsbury, J. Laub, S. Lawton, J. Love. ROW 5: S. McCullough, E. Miller, E. Mullin, J. Neeley, C. Peterson. ROW 6: B. Pooler, L. Porter, J. Prinzler, B. Richards, M. Sears. ROW 7: S. Smith, J. Torbert, P. Tumblin, J. Watkins, M. Weyandt. ROW 8: N. Wood, A. Zimmerman.

OFFICERS: Mardell Boyce, secretary; Margaret Hastings, president; Sara Lawton, treasurer; Ann Hathaway, vice president.



Tau Epsilon Mu Sorority

The year 1915 marked the beginning of Tau Epsilon Mu sorority. The founders chose purple and gold as their colors and the Talisman rose as the sorority flower. On the sorority crest there is a scarab—the “talisman,” or good luck charm—the lamp of learning, and the book “Everybody’s Lonesome,” which is also the club’s motto.

Last fall the group was honored by the election of Nancy Wood, one of the thirty-seven active members, as Homecoming Queen.

Mrs. David Burks and Mrs. Bevan Kimmel advised this year’s group.

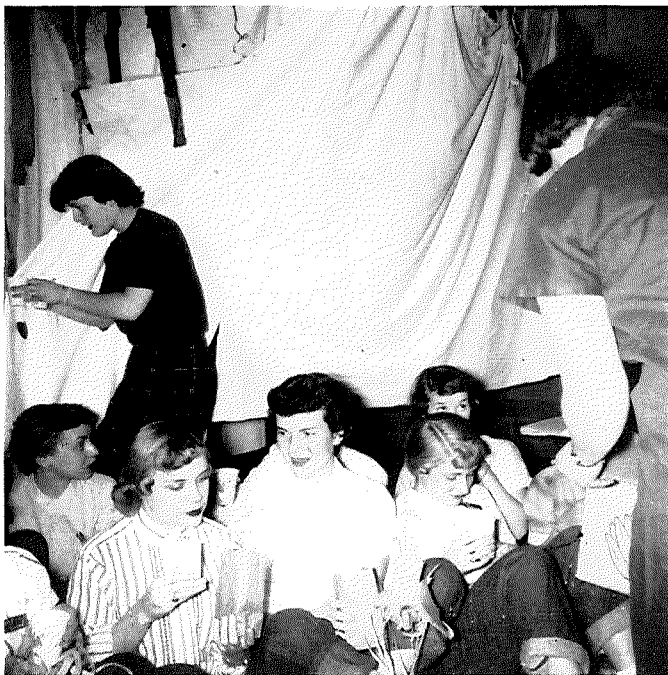



"Greenwich"

ROW 1, left to right: J. Beougher, S. Bodge, K. Briggs, B. Brunson. ROW 2: N. Carter, M. Catlin, D. Davis, K. Fulcomer. ROW 3: B. Gibson, M. Gress, C. Hartford, M. Hert. ROW 4: K. Kuhl, P. Lasswell, M. Lawton, C. Lehner. ROW 5: L. McCormack, M. O'Connell, R. Packer, V. Peck. ROW 6: V. Phillippi, L. Riseling, S. Rose, A. Sainais. ROW 7: J. Slaybaugh, M. Wagner.

OFFICERS: Patricia Lasswell, president; Sally Bodge, vice president; Kathleen Kuhl, treasurer; Sarah Rose, secretary.



Theta Nu Sorority

Otterbein's third oldest sorority, Theta Nu, was founded by five art majors in 1917 and was nicknamed "Greenwich." The sorority colors are purple and white, and the sorority flower is the spring violet, symbolizing purity. "Artes honorabit," or "she will honor the arts," is the "Greenwich" motto.

Because "Greenwich," advised by Miss Jean Geis and Mrs. George Hogue, had the highest semester sorority point average, they possessed the Scholarship Trophy first semester. One project of the year was the selling of chrysanthemums during fall homecoming.





OFFICERS: Henry Bielstein, treasurer; Robert Perryman, Sergeant-at-arms; Robert Thompson, secretary; Gregory Andreichuk, second semester president; David Erisman, first semester president.

Eta Phi Mu Fraternity

Thirty years ago Eta Phi Mu was established on Otterbein's campus. The founders of "Jonda" selected the edelweiss, a small white aster, signifying bravery and purity, as the fraternity flower. Blue and gold are "Jonda's" colors.

This year saw several improvements on the interior of the house on West Park Street as the members of the active chapter set to work in the spirit of redecorating.

Advisors for the year were Mr. Bert Horn and Professor Robert Hahn.

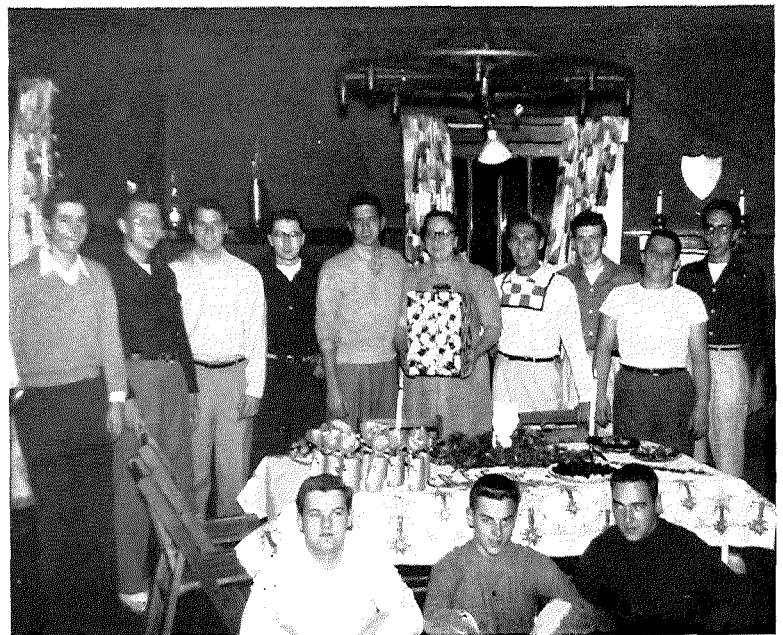



"Jonda"

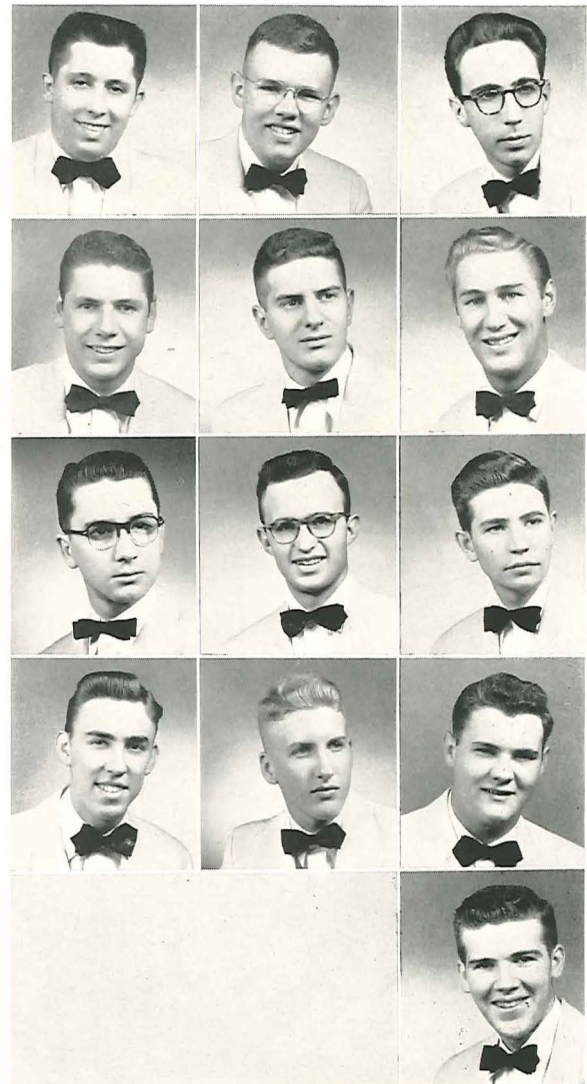

ROW 1, left to right: G. Andreichuk, H. Bielstein, D. Erisman. ROW 2: A. Farina, D. Impastato, R. Perryman. ROW 3: R. Pfouts, D. Schraitle, J. Taggart. ROW 4: R. Thompson, J. Whipp, W. Will. Row 5: R. Wright.



OFFICERS: David Kay, secretary; Everett Hodapp, treasurer; Robert Moore, president; Lloyd Lewis, vice president.

Lambda Gamma Epsilon Fraternity

Since the founding of "Kings" fraternity six years ago, the spirit of the group has grown around the motto, "Loyalty to God, country, brothers, and Otterbein." This year the fraternity, advised by Professor L. L. Shackson, Professor Lawrence Frank, and Ford Swigart, moved from the Barracks to the former Health Center on West Main Street. Fifteen of the sixty active members live at the fraternity house, which actives renovated last summer and fall.

During the year "Kingsmen" sponsored several coeds, including a hay-ride, the "Racketteers' Rendezvous," and the spring formal dinner-dance.

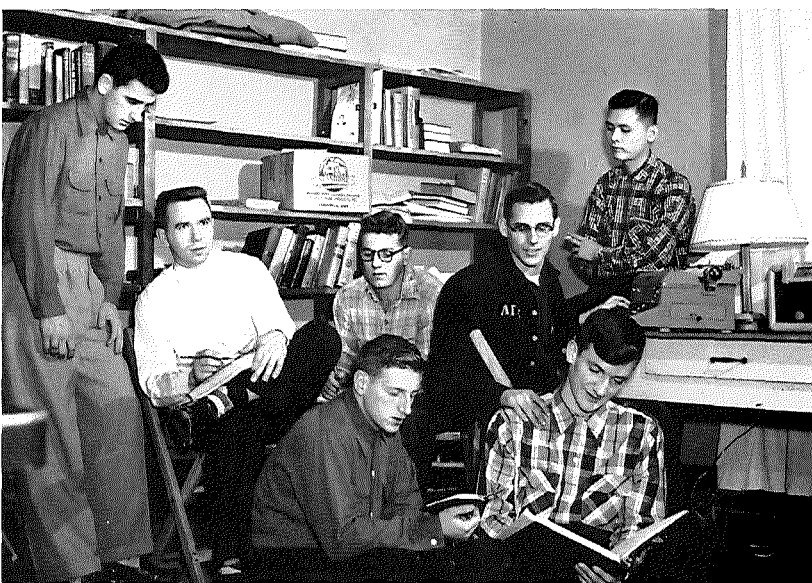



"Kings"

ROW 1, left to right: W. Anderson, W. Bale, I. Bence, L. Bergman, J. Bloom. ROW 2: W. Bonnett, C. Bradford, J. Brown, D. Brumbaugh, D. Ciampa. ROW 3: E. Cole, D. Cox, W. Cramer, L. Driever, D. Edwards. ROW 4: W. Fowler, T. Grubb, J. Hockensmith, E. Hodapp, T. Howell. ROW 5: T. Huston, W. Kiehl, B. Kimmel, K. Kohn, L. Larkin. ROW 6: J. Lewis, L. Lewis, R. Livingston, R. Long, W. Lutz. ROW 7: C. Marrero, A. Mercier, G. Miller, R. Miller, R. Moore. ROW 8: H. Nottingham, D. Rapp, D. Roush, R. Shannon, R. Sherrick. ROW 9: F. Smith, H. Smith, T. Tsuda, D. Waggamon, J. Wagner. ROW 10: R. Warner, T. Wert, A. Womer, A. Zagray.

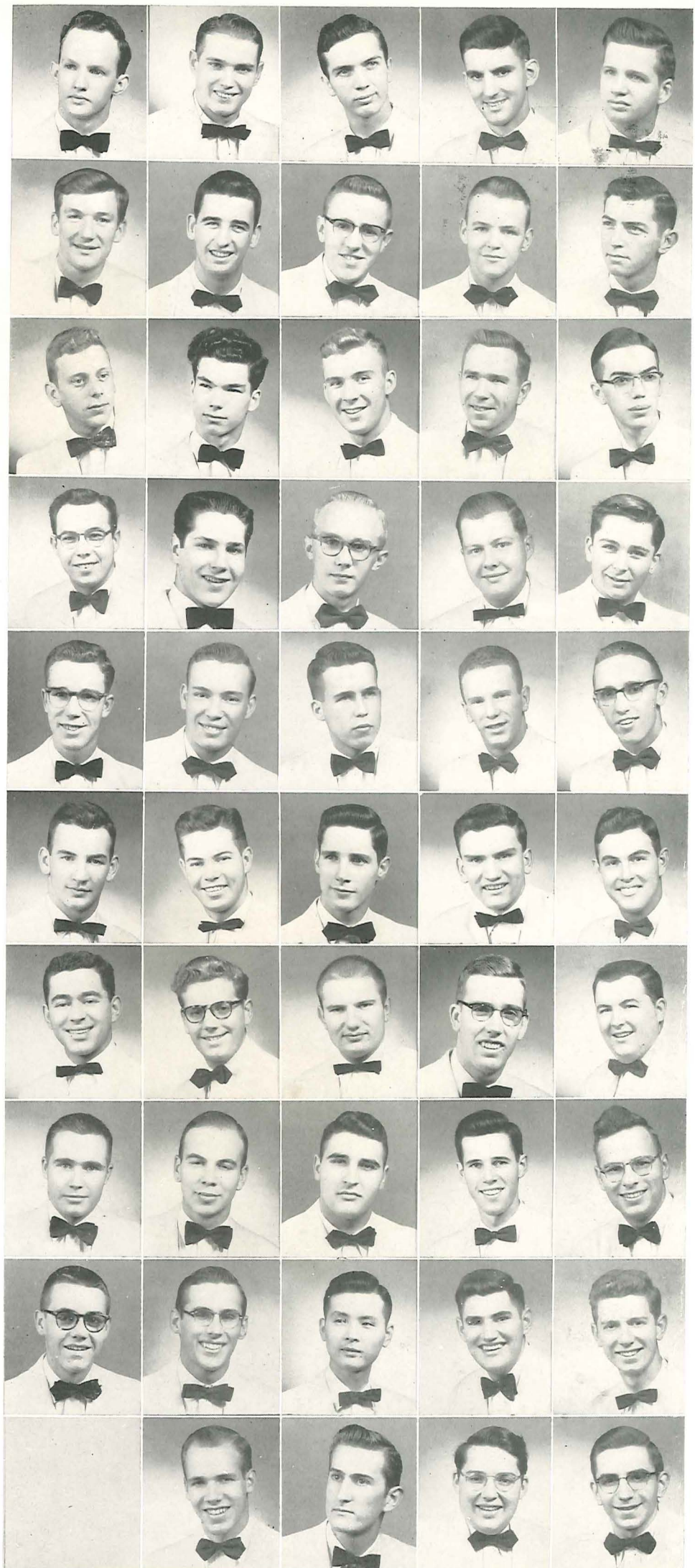



OFFICERS: Bruce Williams, assistant secretary; Wilbur Kirk, president; Frank Mione, vice president; William Downey, treasurer.

Pi Beta Sigma Fraternity

Otterbein's first fraternity was organized in the spring of 1908. Most of the original founders were staying at the Bailey House at the time, and in order to make more room they built an annex onto the house. Thus came the fraternity's name, "Annex."

After several changes in location throughout the years, "Annex" bought the present house on Plum Street in 1946. Since that time the house has been redecorated and modernized into a comfortable home through the efforts of its members.

Advisors for the year were Dr. Frederic Bamforth, Professor Walter Bailey, and Professor John Wells.





"Annex"

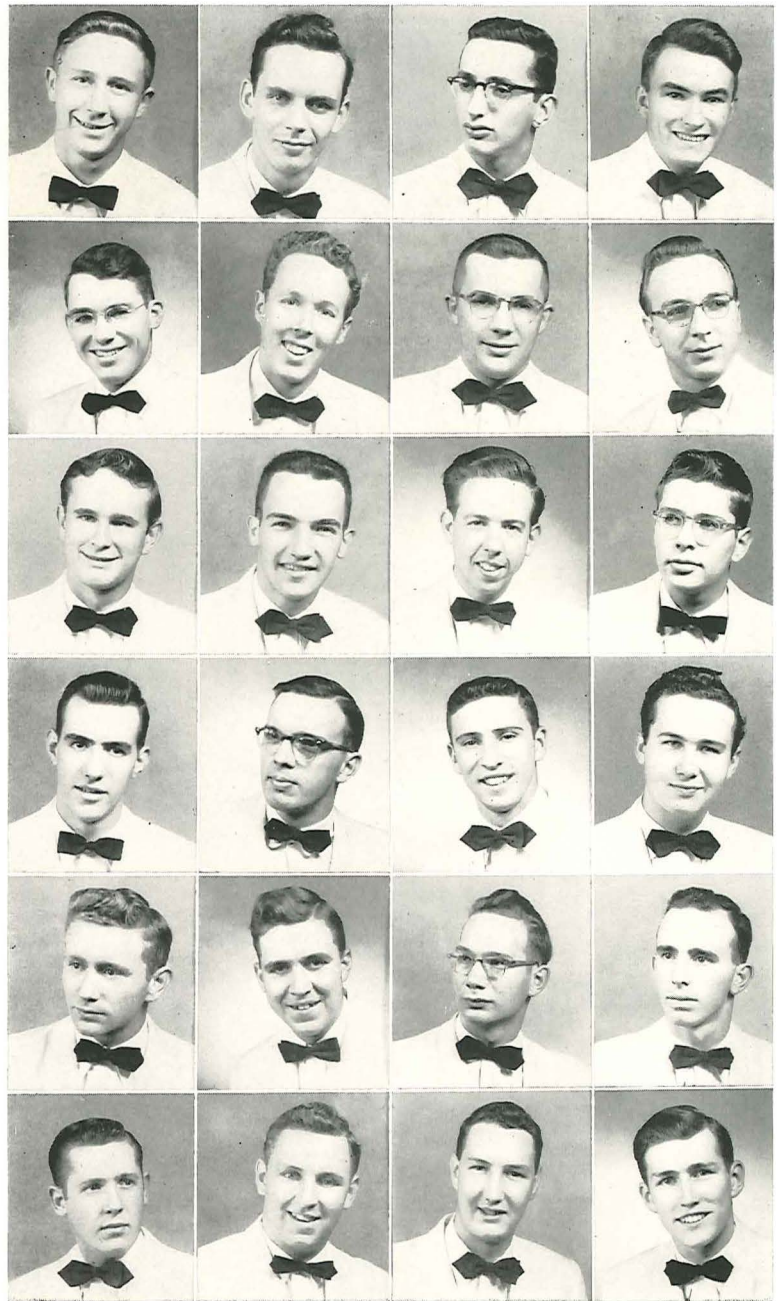

ROW 1, left to right: W. Bowes, A. Carder, A. Charmonte, W. Downey. ROW 2: E. Flaws, W. Goff, D. Grimm, J. Hemskey. ROW 3: R. Jones, W. Kirk, J. Knipe, K. Leonard. ROW 4: D. McCracken, R. Madison, F. Mione, G. Murray. ROW 5: D. Oglesby, K. Ridgeway, J. Rough, J. Sanders. ROW 6: G. Turquand, R. Van Allen, B. Williams, N. Woolums.



OFFICERS: Duane Smith, secretary; Ross Morris, president; William Cole, treasurer; Joseph Eschbach, vice president.

Pi Kappa Phi Fraternity

Now in its forty-seventh year, Pi Kappa Phi still occupies the house in which it was founded. However, the organization's early meetings were held outside Westerville's city limits; hence, the name "Country Club." Today, the total membership has grown from four charter members to include over 550 men, with fifty-five current members. With the help of Professors Harold Hancock, Marion Chase, and James Ray as advisors, the fraternity has held the usual group of social events, including the all-campus "Mardi-Gras."

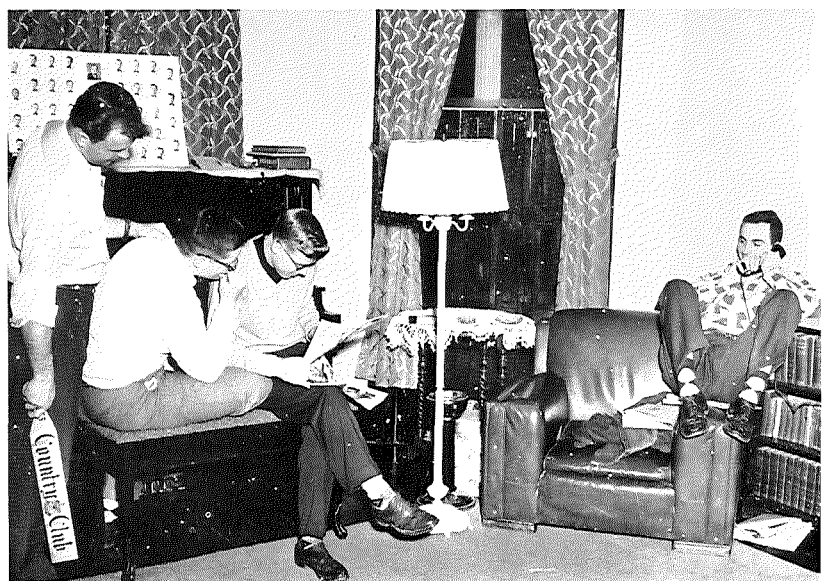



"Country Club"

ROW 1, left to right: R. Arledge, J. Beardsley, R. Benham, D. Charles, W. Cole. ROW 2: K. Echard, J. Eschbach, P. Fields, R. Fowler, W. Freeman. ROW 3: C. Funk, D. Gaiser, K. Gorsuch, D. Griesmeyer, R. Has-kins. ROW 4: J. Howes, K. Jacobson, R. Keim, D. Kreisher, J. Lingrel. ROW 5: R. Morris, L. Neeley, A. Norris, G. Obenauer, W. Rea. ROW 6: J. Rees, R. Reichter, J. Shaw, D. Smith, R. Smith. ROW 7: R. Smith, R. Sprague, J. Stoughton, G. Thompson, J. Vaughn. ROW 8: D. Walterhouse, R. White, S. Williamson, M. Winans, R. Winkler. ROW 9: R. Workman.



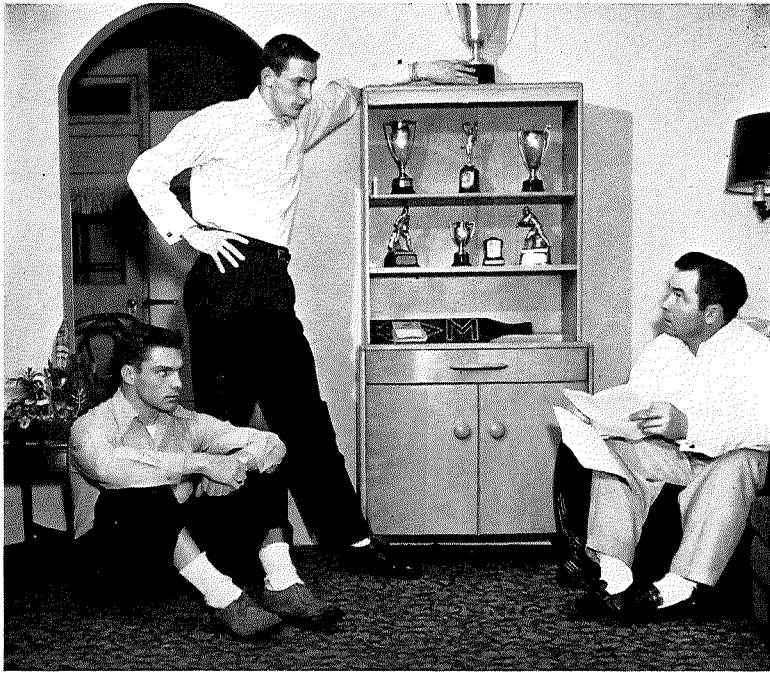

OFFICERS: Eugene Purdy, secretary;
John Shafer, treasurer; Kenneth Ullom,
president.

Sigma Delta Phi Fraternity





ROW 1, left to right: R. Bartleson, C. Beadle, N. Dorsch.
ROW 2: D. Huelf, N. Martinez, N. Mosher. ROW 3:
R. Potts, E. Purdy, K. Ullom.

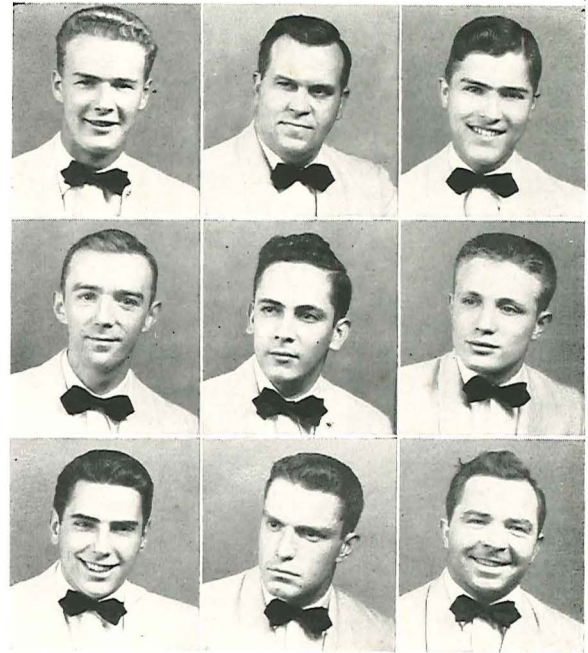

"Sphinx"

Sigma Delta Phi was formed in 1919 by five freshmen and became the eleventh social Greek organization at Otterbein. The name "Sphinx" was used until 1930 when the present Greek name was adopted. In 1933 a merger was made with the Alps; as a result "Sphinx" has the largest alumni group to this day.

At the start of World War II the entire membership was taken into the service, and the fraternity lost its house on University Avenue. When peace was restored the "Sphinx" group reassembled and moved to East Lincoln Street, and in 1949 the fraternity moved to its present house at 36 W. Home Street.

In 1951 when the 39th division was activated, nearly all of the "Sphinx" members were taken, leaving only eleven. Only six members were left in 1952, but the active chapter pledged twelve members that year and the fraternity survived the crisis. This year "Sphinx" had an increase of thirteen new members.

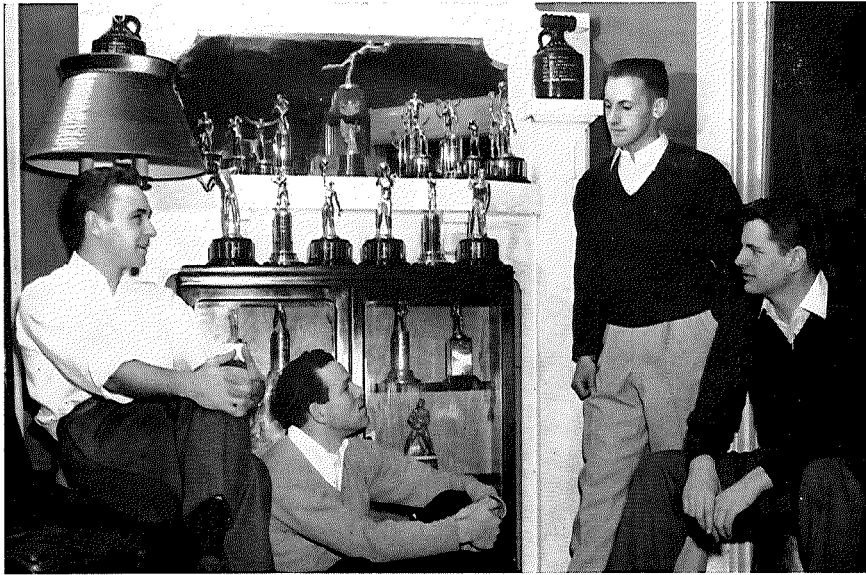

OFFICERS: Charles Neilson, vice president; Maurice Hill, treasurer; Edward Axline, president; John Menke, secretary.

Zeta Phi Fraternity

Zeta Phi fraternity resulted from a merger between Delta Beta Kappa (Cook House) and Lambda Kappa Tau (Lakota). This merger took place in 1931.

The fraternity's colors are gold, black, and white, the flower is the Dr. Van Fleet rose, and the motto is "Union of Purpose." LIONS is the annual publication of Zeta Phi.

The group welcomed a new advisor this year, Mr. Richard Whitehead, an alumnus, class of 1950. Dr. Lyle J. Michael continued in his capacity as advisor.





"Zeta Phi"

ROW 1, left to right: P. Anagnoston, T. Anagnoston, E. Axline, R. Bishop, R. Bragg. ROW 2: R. Brown, J. Bullis, J. Byrum, T. Carlisle, C. Christ. ROW 3: T. Donahue, R. Eschbach, W. Evans, D. Fisher, N. Forman. ROW 4: G. Freese, W. Gallagher, R. George, R. Gilbert, J. Gibson. ROW 5: N. Hansen, D. Hartzell, R. Hastings, M. Hill, D. Holland. ROW 6: D. Hopkins, H. Howett, J. Kaiser, R. Keelor, W. Kineer. ROW 7: L. Koehler, J. Lewis, G. McClusky, L. McGovern, J. Menke. ROW 8: T. Miller, W. Miller, D. Peden, W. Replogle, R. Sauerman. ROW 9: E. Schaad, J. Szoke, L. Tirnauer, G. Tobin, G. Wagner, J. Walker. ROW 10: D. Warner, D. Whitmer, R. Whitt, R. Wilkinson, G. Wyville, R. Zaveson.

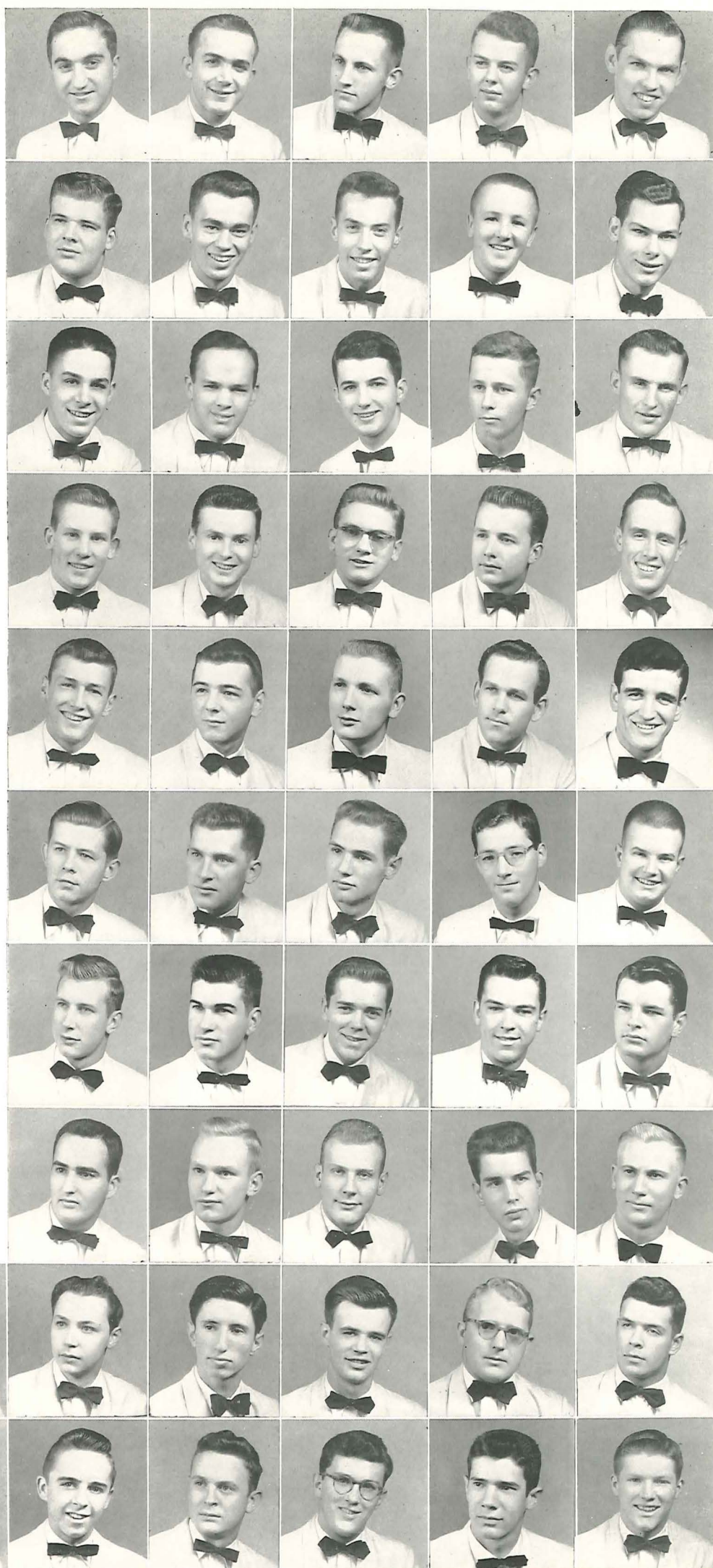



HE MUST FEEL



THE GLORY OF ACTION

. . . Action is football, hockey, baseball, and cheering from the stands. Action is learning to play the game as a team. Action is a spirit—the energy that brings a small college team a conference rating near the top; it is an eagerness to live. You know that kind of action. . . and because you had energies to be utilized another student will some day know that kind of action, too. . .



ROW 1, left to right: B. Evans, R. Reichter, G. Miller, E. Belcher, R. Potts, R. Brockett, F. Mione, L. Lintner, O. Reed, C. Sauvage. ROW 2: Coach Agler, J. Lewis, M. Staats, N. Forman, R. Smith, A. Lechler, G. Gerkin, A. Hunter, P. Fields, Coach Ewing. ROW 3: E. Axline, D. Walterhouse, E. Lewis, R. Fowler, W. Marshall, J. Walker, J. Bullis, D. Wade, R. Bartleson. ROW 4: T. Rickett, E. Rouse, J. Mulby, R. Ruh, R. Termeer, K. Hollis, R. White, D. Underwood, G. Freese.

Grid-men Place Third!



ABOVE: Coach Harry Ewing, Glenn Miller, Coach Bob Agler.

During the 1954 season three seniors received mention on the All-Ohio selections. Earl Belcher, a guard, topped the list by being named on the All-Ohio first team. His running mate, Ed Axline, who played the other guard, was honored by selection to the second team. Pete Fields, the fullback, was given an honorable mention in the balloting. Junior end Dick Ruh also ranked high in conference punting averages.



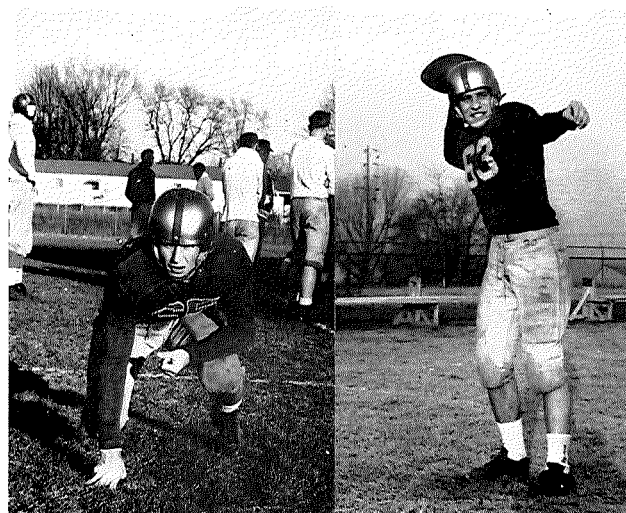

Sporting a 5-3 Ohio Conference record and a 5-3 overall season, the College had its best football season in several years. The five wins lifted the Cardinal gridmen to third place in the Conference.

The "Otters" produced two outstanding games for the home fans. Not only did they whip Marietta in the Homecoming game, but more important, the squad hung a 20-19 defeat on Capital in the last game of the season. The latter was an especially sweet victory as the team avenged the previous year's defeat by a similar score.

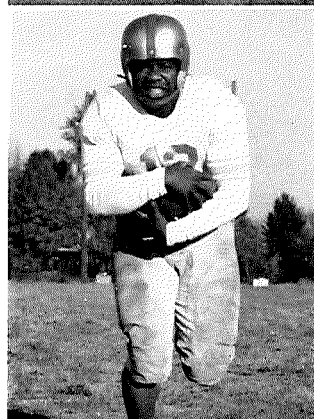
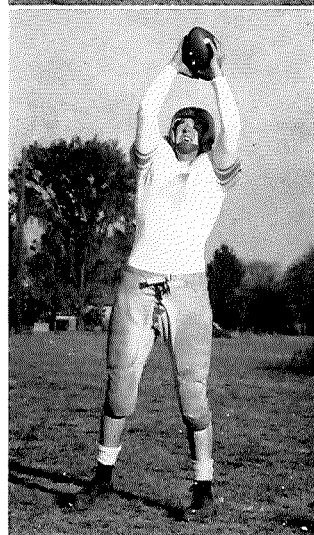

The Season

Otterbein	Opponent	
12.....	Oberlin	6
7.....	Ohio Wesleyan.....	50
34.....	Kenyon	14
0.....	Wilmington	19
19.....	Marietta	6
20.....	Hiram	0
13.....	Muskingham	34
20.....	Capital	19

TOP, right: Ned Forman, Frank Mione. RIGHT: Ed Axline, Dick Brockett, Pete Fields.



ROW 1, left to right: D. Fisher, T. Miller, D. Andrews, A. Kepke, W. Miller. ROW 2: J. Shafer, W. Gallagher, J. Wirth, W. Replogle, J. Mulby, R. Ruh, C. Trumbull.

The Otterbein cagers matched the football squad this year with a third place in the Ohio Conference. In compiling a 14-4 record, the basketball team enjoyed a 6-1 home floor mark. Included in the 14 wins were twin victories over Ohio Wesleyan and Capital.

Third Rank

Jerry Wirth, with 317 points, was high scorer for the year. His performance earned him a berth on the Ohio Conference second team and an honorable mention in the all-state rating. Dick Ruh was second in Otterbein scoring with 205 points, and Captain Dale Andrews netted 192 points.



LEFT: Captain Dale Andrews and Coach Dick West.

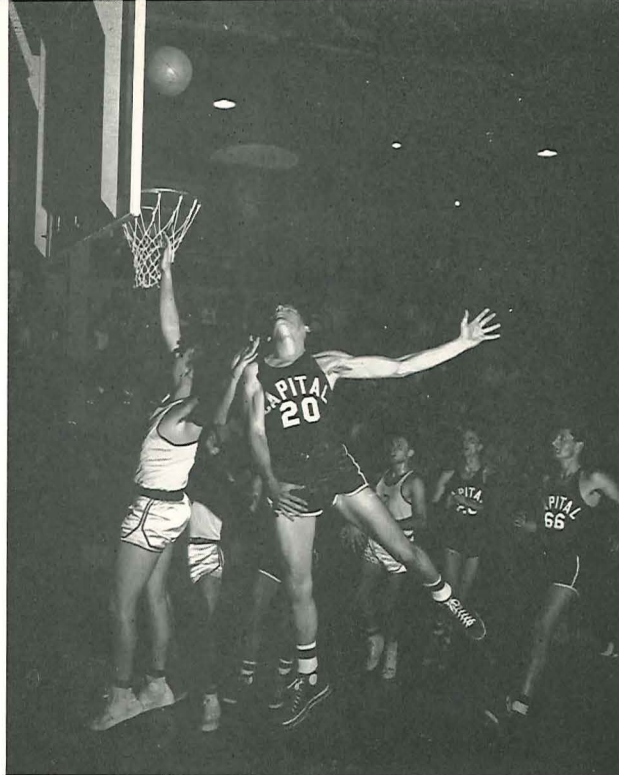
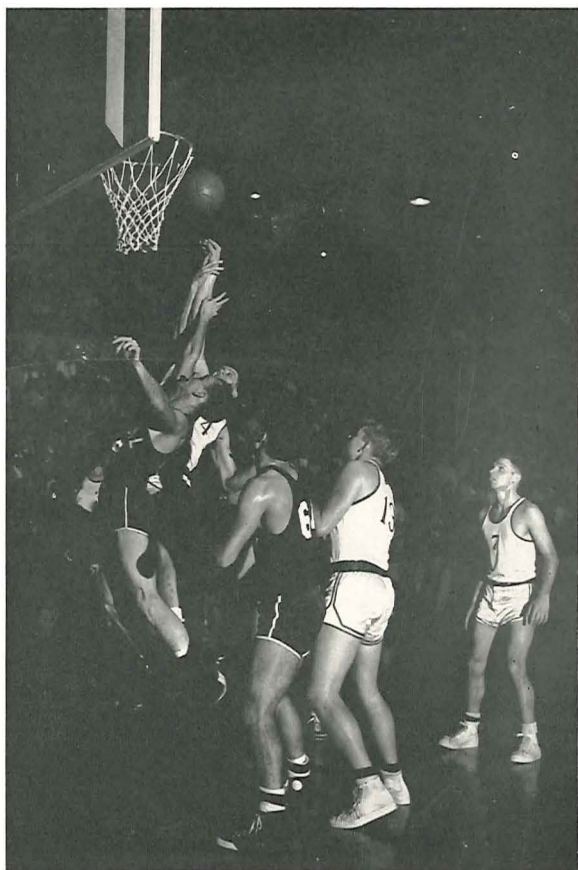

Game Scores

OTTERBEIN	OPPONENT
80.....	Ohio Northern69
75.....	Kenyon66
59.....	Mount Union58
56.....	Wash. & Jeff.73
63.....	Muskingum53
82.....	Ohio Northern89
57.....	Heidelberg53
84.....	Capital82
61.....	Ohio Wesleyan56
55.....	Akron60
43.....	Laurence Tech.58
76.....	Wooster77
72.....	Marietta82
81.....	Heidelberg78
86.....	Hiram66
86.....	Capital76
67.....	Oberlin58
80.....	Ohio Wesleyan71

... for the Cagers!

BELOW, left to right: Clyde Trumbull, Tom Miller, John Shafer, Jerry Wirth, Dick Ruh.

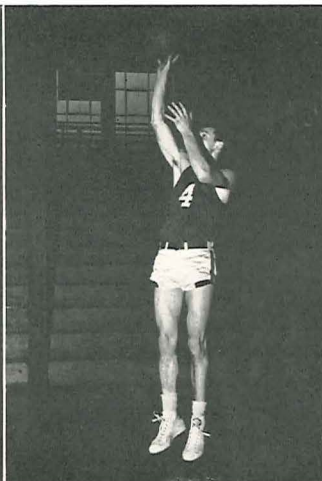
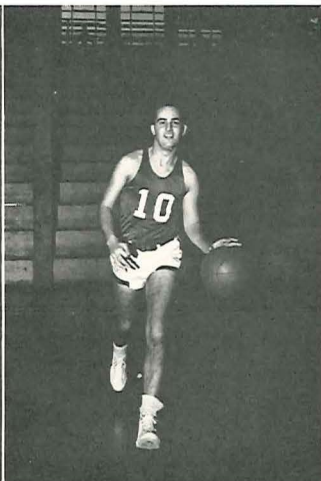



Baseball

ROW 1, left to right: B. Birner, V. Feen, E. Axline, D. Zaveson, L. Foor, D. Brown. ROW 2: M. Hill, A. More, P. Fields, D. Termeer, G. McClusky. ROW 3: G. Fisher, R. Brockett, C. Trumbull, R. Ruh, C. Ferguson, F. Mione, C. Tong.



Track

ROW 1, left to right: W. Cole, D. Oglesby, G. Keel, R. Arledge, L. Larkin, H. Nottingham, J. Vaughn, J. Barckhoff, R. Morris. ROW 2: G. Beachler, B. Williams, J. Walker, D. Rapp, D. Kay, C. Beam, D. Young.

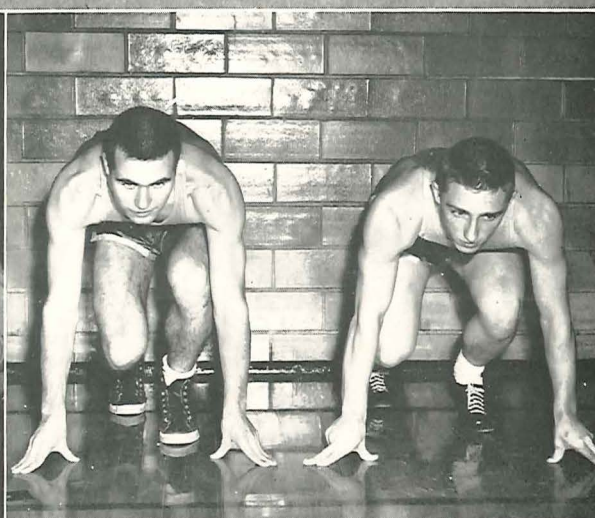

LEFT PICTURE: Curt Tong, Ted Selgo. RIGHT PICTURE: Henry Nottingham, Lynn Larkin.

Intramural Referees

RIGHT, left to right: D. Andrews, J. Wirth, C. Trumbull, J. Shafer, Coach West, T. Miller.



Varsity "O" Athletes

Varsity "O" is an organization of fifty members who have received recognition from the athletic department for participation in any varsity sport.

Every fall the members, dressed in their letter sweaters, sell hot dogs, cokes, and coffee during the home football games. They also conduct certain freshman activities, including the Scrap Day program and the selling of freshman beanies.

Officers for the year were Frank Mione, president; Ed Axline, vice-president; Pete Fields, secretary, and Glenn Miller, treasurer. The advisor was Dick West.

ROW 1, left to right: R. Arledge, J. Stoughton, F. Mione, E. Axline, P. Fields, G. Miller, G. Freese. ROW 2: R. Ruh, H. Howett, Coach West, R. Fowler, G. Obenauer. ROW 3: R. Morris, D. Kreischer, L. Tirnauer, H. Nottingham, R. Gilbert. ROW 4: A. Zagray, M. Hill, J. Wirth, L. Larkin, N. Forman, T. Miller. ROW 5: G. Kreil, G. Turquand, C. Tong, T. Selgo, R. Brockett, D. Andrews. ROW 6: G. Andreichuk, K. Ullom, G. McClusky, O. Reed, C. Trumbull, W. Gallagher, R. Reichter.

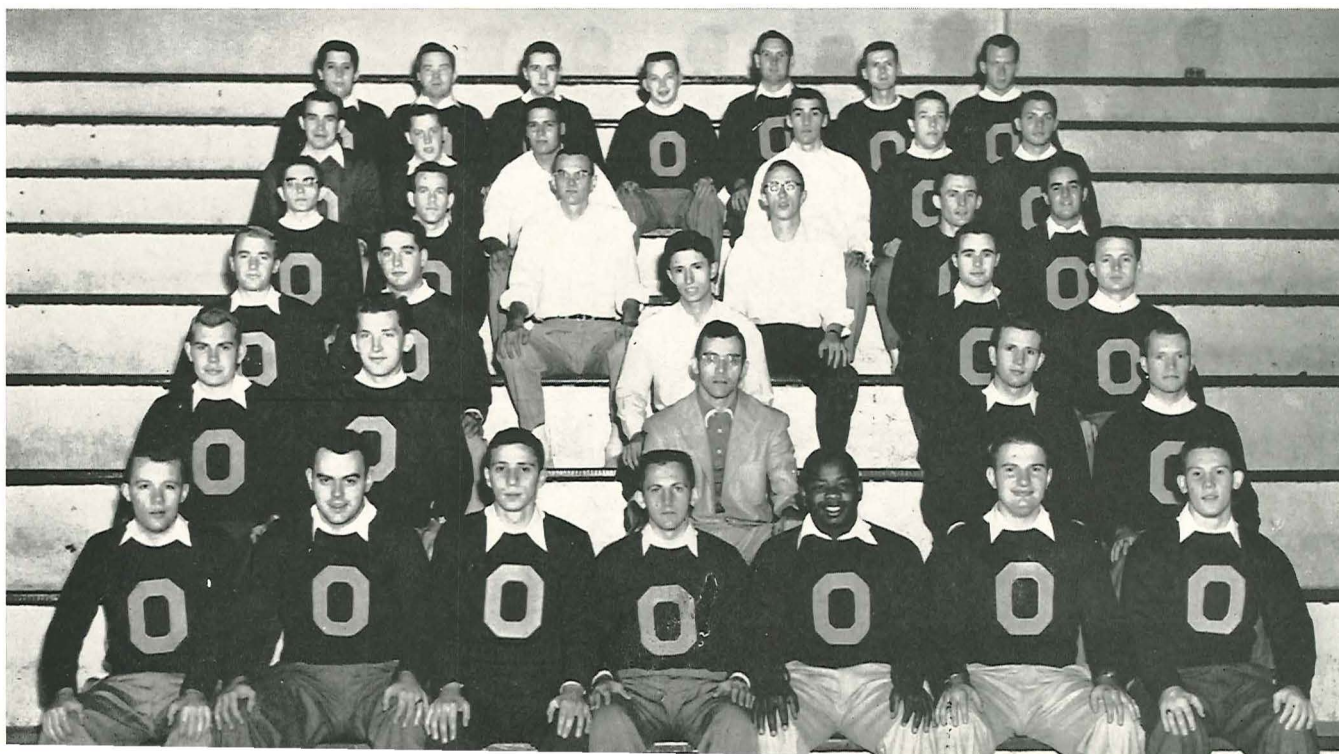

Archery



The "OTTERETTES" . . .



Field Hockey

Hockey Game





Bowling

Athletes in Action

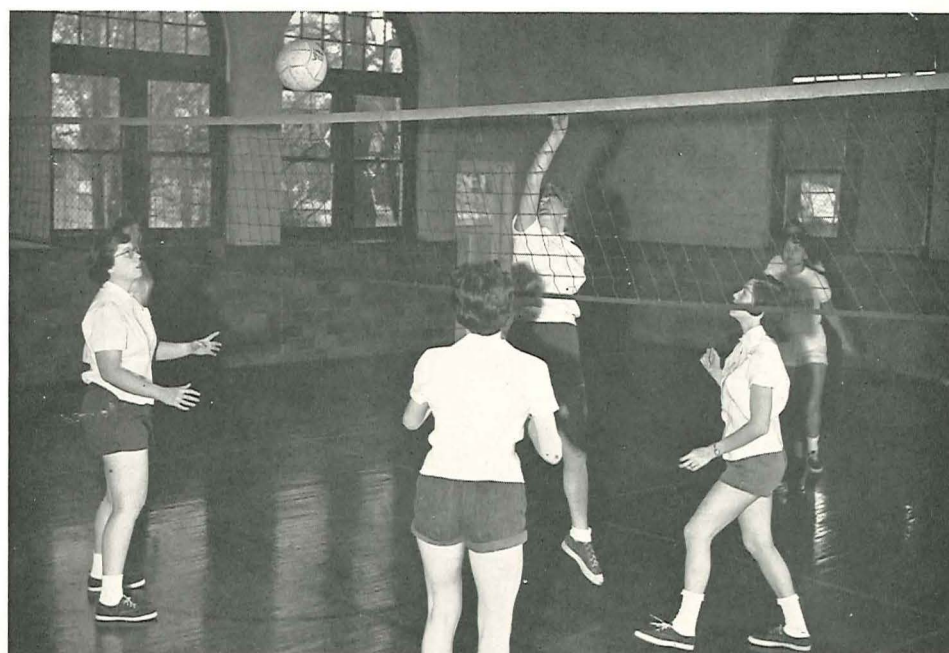

Volleyball



Basketball



Interpretive Dance

Interpretive Dance Club offers interested students an opportunity to express themselves creatively through dance.

Under the direction of Miss Joanne Van Sant, Club advisor, and June Warner, manager, the Club's efforts culminated in March at Cowan Hall in their presentation, "Between the Bookends." Some sixty-five students helped to produce this show.

The Dance Club participated in a fall Chapel program, the all-campus Christmas party, and the May festivities. In April, as a money-making project, the group brought the nationally-known dance-duo, Frankel and Ryder, to Cowan Hall.

LEFT, ROW 1, left to right: N. Wood, D. Koons. ROW 2: B. Tompkins, E. Stump, L. Tirnauer, S. Bodge. ROW 3: A. Shannon, J. Warner, L. Lewis.



The W.A.A.

Women's Athletic Association provides women students an opportunity to participate in competitive athletics. Individual competition is offered in archery, golf, and tennis. Intersorority team tournaments include bowling and volleyball events, and class tournaments are held in field hockey, volleyball, basketball, and softball. This year WAA sponsored co-recreational competitions in tennis and volleyball.

In intercollegiate competition, informal "sports days" are held in hockey, tennis, bowling, basketball, volleyball, archery, and golf.

Monthly activities of the Association include guest speakers, a freshman open house, a banquet, a co-recreational play night, a student-faculty play night, and a picnic.

W.A.A. Board

Women's Athletic Association Board is the governing and planning body of WAA. The Board meets on the first and third Wednesday of the month and is comprised of the WAA officers, the head, or manager, of each sport, and several committee chairmen. Interpretive Dance Club is also represented on the Board.

Officers for this year were president, Evelyn Mujais; vice president, Dorothy Laub Kaiser; secretary, Lois Kauffman; and treasurer, Carole Stover and Jean Karns, first and second semesters, respectively.

LEFT, seated on floor, left to right: C. Knobloch, E. Tong, D. Kelk, J. Yohn, V. Isherwood, L. Kauffman, T. Hodson. SEATED: D. Kaiser, J. Leaverton, J. Warner, Miss Van Sant, C. Stover, J. Wilson, J. Guest, E. Mujais, Miss Day, Miss Geis. STANDING: J. Bowman, F. Holden, B. Pittman.



ABOVE: Billy Shackson, future student; Beth Hammon, editor; Robert Warner, business manager.

The one hundred and seventh year of Otterbein College is nearly ended. In less than a month another senior class will have seen the official close of its college career. These are days of reminiscing, and of evaluating the meaning of Otterbein to you.

Perhaps college is actually a time for the discovery of the "varieties and realities of . . . existence." And perhaps this year in particular has been a mixture of "growth," "action," and "beauty." It has been for us.

Since a year ago April we have been watching your yearbook grow, and we know it as the end result of a large cooperative effort. The 1954 SIBYL has been of special significance to us as our attempt to express a sincere belief in the spirit of Otterbein.

We thank all of you for your cooperation.

Look well, therefore, to this day . . .

Such is the salutation of the dawn!

The Advertisers

merchants and businessmen to whom you can best show appreciation through your interest in their products and advertisements

BENHAM, RICHARDS and ARMSTRONG

Architects

COLUMBUS, OHIO

ARCHITECTS FOR OTTERBEIN COLLEGE

CHAPEL AUDITORIUM
STADIUM

OTTERBEIN LIBRARY
DINING ROOM

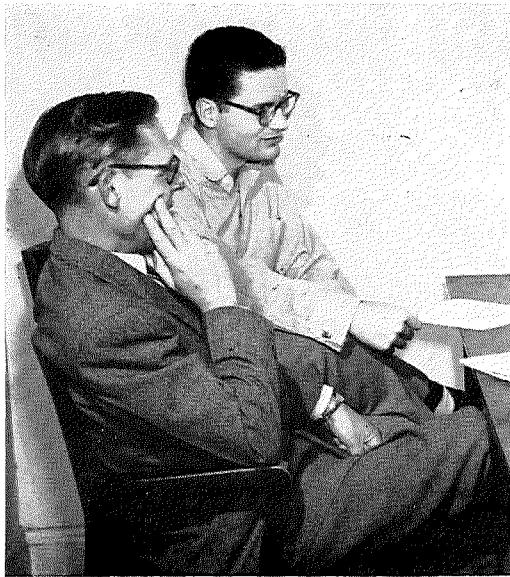

STATE THEATRE

Year After Year

We Say It With Pictures

Bringing You the Finest

In Screen Entertainment

COMPLIMENTS OF

**THE OHIO FUEL GAS
COMPANY**

**MOTORISTS MUTUAL INSURANCE
COMPANY**

COLUMBUS, OHIO

Represented in Westerville by
J. E. Jennings

386 E. Walnut

FR. 2-2427

THE BENNETT MANUFACTURING CO.

Coal—Lumber—Fuel—Wood

Phone 2-2353

132 E. Home St.

McVAY FURNITURE CO.

Fine Furniture
and
Coverings
for less

Phone Fr. 2-2250

Westerville, Ohio

COMPLIMENTS OF

WESTERVILLE

CREAMERY

Dairy Products

BRINKMAN'S

REXALL

DRUG

DuBarry, Coty, Yardley

TUSSY Cosmetics

"Mixture 79"

2 South State

Phone 2-2148

TALBOTT'S FLOWERS

"For The Best In Flowers"

260 S. State Street

2-4151

Portraits
by
Daugherty

Formerly GREENS STUDIO

ELLIOTT-COOPER

INSURANCE AGENCY

39 N. State St.

Phone 2-2335

WESTERVILLE, OHIO

Compliments of

I S A L Y ' S

DAIRY PRODUCTS

JOE'S SUNOCO SERVICE

Tires — Batteries — Accessories

Phone F. 2-2384

80-84 N. State St.

Compliments of

MIDWEST

CANDY

VENDING

COMPANY

2913 Neil Avenue

Columbus, Ohio



FARNLACHER

Jewelers

Expert Repairing

Clocks and Watches

Corner of State and Main St.

Your Friendly Down Town Store

BROWNIE'S MARKET

Groceries—Meats—Frozen Foods
Fresh Fruits and Vegetables

12 E. Main St.

Westerville

2-4124

WILKIN MOTOR SALES

For Sales and Service

31 E. Main St.

Westerville





**BUILDERS OF THE
NEW COLLEGE LIBRARY**

Columbus

Construction

Company

ANN-TON'S

ENJOY THAT DELICIOUS HOME MADE

PIZZA

Phone 2-5325

5617 N. High St.

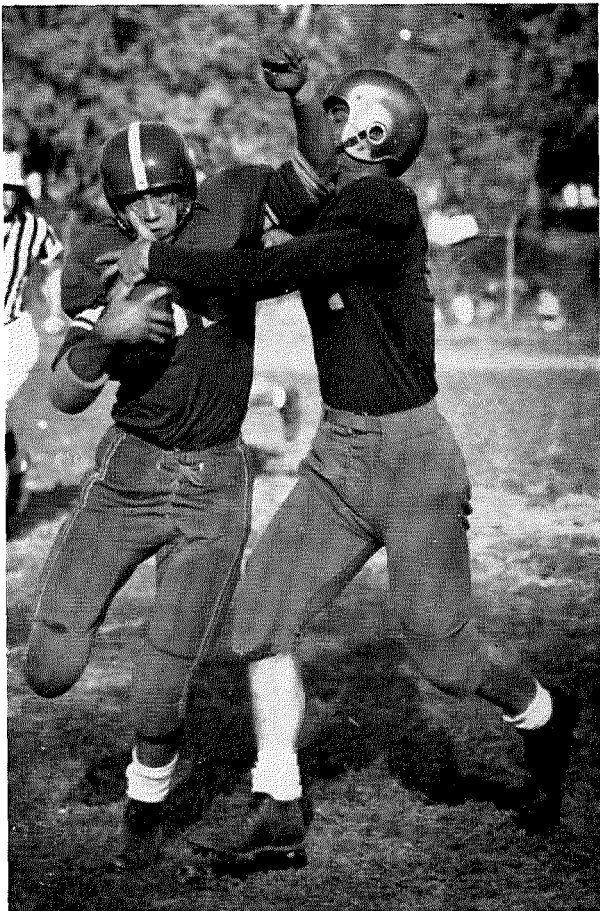

THE WESTERVILLE CLEANERS

16 West College Ave.

4 Hour Cleaning Service

Free Pick Up and Delivery

Phone 2-2233

Laundry — Alterations

Your Garments Never Leave Our Store

Compliments of
**WESTERVILLE FARMER'S
EXCHANGE**

2-2108

2-3994

**KEYES MOTOR
SALES**

WESTERVILLE RADIO & ELECTRIC

**Motorola Radio & TV
GE Appliances**

2-2261

20 N. State St.

Established 1887

Williams Grill

RESTAURANT

FAMOUS CANDIES

WILLIAMS ICE CREAM

HAMILTON FOOD SHOP

(Where Quality Comes First)

355 S. State St.

Phone 2-2222



Compliments of
MORELAND FUNERAL HOME

104 E. College Ave.

2-2197

Compliments of
WALKER — Hanover

Your Hardware Store

Free Parking

2 and 4 N. State

Westerville

Compliments

SCHNEIDER'S MARKET
INCORPORATED

WESTERVILLE, OHIO

MERRY VALE PLACE

Dairy and Poultry Products

North State Road

Phone 2-2574

A. P. Rosselot, Manager

Compliments of

PATTERSON DRUG STORE

Phone 2-2392

KILGORE CAP PISTOLS AND CAPS • SHEL-GLO HOUSEWARES •

INTERNATIONAL FLARES AND SIGNALS

K
I
L
G
O
R
E,
I
N
C.

MANUFACTURERS OF

- ★ *Toy Cap Pistols and Paper Caps*
- ★ *Molded Plastic Housewares*
- ★ *Emergency Illumination Devices*

Kilgore, INC. • WESTERVILLE • OHIO

Compliments of

THE CITIZENS BANK

WESTERVILLE, OHIO



Member of

FEDERAL DEPOSIT INSURANCE CORP.

For Sororities and Fraternities

Sweat Shirts

Wind Breakers

Hats

Wool Jackets

Favors

Programs

College Crafter Co.

Box 773

Springfield, Ohio

COMPLIMENTS OF

BEECHWOLD

Luncheons

Dinners

Private Catering

For All Occasions

Columbus, Ohio

CORSAGE SPECIALS

The Best in Flowers

Maple Lee Flowers

14 South State St.

FR. 2-2000

FR. 2-5349

SAVE AT
SHAW'S CLEANERS

Free Pick Up and Delivery

2-2319

42 N. State St.

H U H N ' S

Compliments of

THE HOME SAVINGS CO.

STUDENT SAVINGS ACCOUNTS

5 South State St.

Westerville



L. G. BALFOUR

Your

Fraternity Jeweler

Shoes

Men's Wear

Hose

(41st year serving Otterbein students)

E. J. NORRIS AND SON

21 N. State St.

RUSS—JOHN—ALAN—REX

Compliments of

CROSE BARBER SHOP

State and Main Sts.

Compliments of

WESTERVILLE FRIENDS



LAURETTE'S

The College Shop for the girls
that like the smart new styles
in dress and accessories
Jonathan Logan—Jerry Gilden
Darlene's, Lampl Fashions,
and others

Fr. 2-2312

Westerville

HAYES and GRAY
WESTERVILLE, OHIO
YOUR FAVORITE BRANDS
AT YOUR FAVORITE STORE
Spauldings—Levis—Keds
Ship & Shore—Van Heusen

Compliments of

ROUSH HARDWARE

Compliments of

HOWARD JOHNSON'S

TO OUR

"LUCY"

See You At The Union

**YOUR FACE
IS MY
FORTUNE**

Caricature by - - Papin

PARTIES

DANCES

BRAWLS



BOOKS

NOTEBOOKS

OTTERBEIN SOUVENIRS

GREETING CARDS

STATIONERY

GIFTS

UNIVERSITY BOOK STORE

We Buy

We Supply

ATLAS LINEN

and

INDUSTRIAL SUPPLY

171 N. Grant Ave.

Columbus, Ohio

VILLAGE



SPOT

33 N. State

Westerville

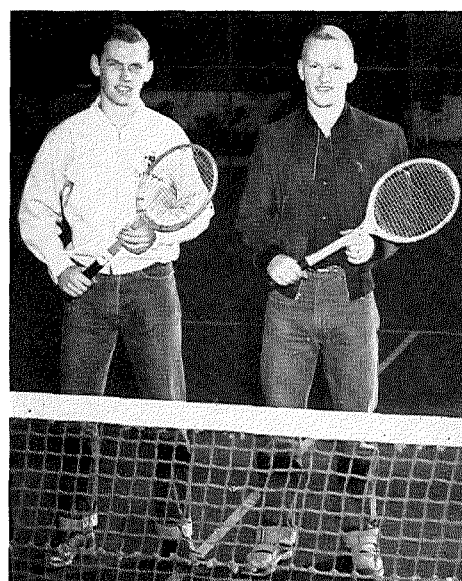

SCHNEIDER

AND

BEAVER

LANES

and SNACK BAR

"WHERE FRIENDS MEET"

Phone Fr. 2-2169

George Schneider — Johnnie Beaver

The Music Box

TELEVISION — RECORDS
APPLIANCES — PHONOGRAPHS

46 N. State St.
Westerville, Ohio

Compliments of

SHELL SUPER SERVICE

155 S. State St.
Westerville, Ohio
CHUCK LEHMAN

Compliments of

S & A

AUTO PARTS

APPLIANCES

Westinghouse Appliances

Sporting Goods

For

Intra Murals

WESTERVILLE LAUNDROMAT

Westinghouse Automatic Washers

Fr. 2-4165

22 W. Main

Compliments of

J. T. & GEORGE MURPHY CO.

PHOTOGRAPHERS

OF

YOUR COLLEGE GROUP PICTURE



SHOE HOSPITAL

DR. WILSON, S. D.

I specialize in sick and worn out shoes.
I doctor shoes, heel them, attend their
dying and save their soles.

24 W. MAIN STREET

WESTERN AUTO ASSOC. STORE

"Your Sporting Goods Headquarters"

50 N. State St.

2-2262

LOW'S DAIRY

Quality and Service

Dairy Products

OTTERBEIN COLLEGE

WESTERVILLE, OHIO

**A liberal arts college specializing in individual guidance to
students both in educational and personal problems.**

OPENINGS IN AIR FORCE R. O. T. C.

Degrees B.A., B.S., B.Mus., B.Mus. Ed., B.S. in Nursing
and A. G. E. (Two-year degree)

Courses in Arts and Sciences, Elementary and Secondary Educa-
tion, Secretarial, Business Administration, Radio, Journalism,
Speech, Dramatics, Physical Education, Engineering, Home
Economics, Music and Art.

For Information Write:

F. J. Vance, Director of Admissions, Otterbein College
Westerville, Ohio

Shop Phone
FA. 9754

Evenings
GA. 6355

Residence Phone
FE. 1163

STAR ROOFING COMPANY

ROOFING AND TINNING

SHEET METAL WORK

FREE ESTIMATES

*The company that remodeled the church and has been
maintaining the roofs of Otterbein College for many years.

CHAFFIN & WILLIAMS
Owners

890 WILSON AVENUE
Columbus 6, Ohio

engravings in this book by

Indeco



PUBLICATION
DIVISION

INDIANAPOLIS ENGRAVING COMPANY, INC.

222 EAST OHIO STREET • INDIANAPOLIS 6, INDIANA



Graessle • Mercer
company

printers and binders

SEYMOUR, INDIANA

OUR PATRONS

Alumni and Trustees who have shown an interest in this Sibyl and
have contributed to its support.

Mr. and Mrs. David W. Allaman
136 Odlin Drive
Dayton 5, Ohio

Mr. and Mrs. Robert B. Bromeley
Bradford, Pa.

Mr. R. A. Birckbichler
115 E. Lincoln
Westerville, Ohio

Mrs. F. O. Clements
111 North West St.
Westerville, Ohio

Mr. Irvin L. Clymer
20640 Audette Ave.
Dearborn, Mich.

Dr. Joseph Eschbach
410 River Lane
Dearborn, Mich.

Dr. E. N. Funkhouser
Wareham Bldg.
Hagerstown, Md.

Mabel E. Gardner, M. D.
129 S. Main St.
Middletown, Ohio

F. M. Pottenger, M. D.
Pottenger Sanatorium
Monrovia, Calif.

Mrs. W. Grant Scott
54 W. Park St.
Westerville, Ohio

H. L. Stephens
P. O. Box 745
Dayton 1, Ohio

John Thomas, Jr.
400 Johnstown Trust Bldg.
Johnstown, Pa.

Miss Mary B. Thomas
80 West College Avenue
Westerville, Ohio

THE PROFESSIONAL MEN OF WESTERVILLE

FRANCIS S. BAILEY
Attorney
36½ N. State St.
FR. 2-2366

HARRY M. NEUMAN
Physician
16 S. State St.
FR. 2-2341

ROY E. METZ
Attorney
36½ N. State St.
FR. 2-2366

HORACE W. TROOP
Attorney
36½ N. State St.
FR. 2-2366

JOHN R. VAGNIER
C. P. A.
36½ N. State St.
FR. 2-2366

OUR PARENTS

These are the parents who have shown an interest in this Sibyl
and have contributed to its support.

Mrs. Julia Anagnoston	Mr. Edward A. Horowitz	Mr. Irvin J. Rapp
Mr. Gregory Andreichuk, Sr.	Mr. and Mrs. Theodore M. Howell, Sr.	Mr. J. U. Rea
Mrs. Edna Andrews	Mr. and Mrs. A. D. Hupp	Mrs. Ray Ridgway
Mr. and Mrs. W. P. Axline	Mr. Vincent Impastato	Mr. and Mrs. John Riegel
Mr. and Mrs. H. E. Bates	Mr. and Mrs. R. M. Jennings	Mr. and Mrs. Robert C. Ritter
Mr. and Mrs. Dale Bayman	Mr. Carl L. Jones	Mrs. Eva Robinson
Mr. Frank D. Bergandine	Mr. A. J. Kaiser	Mr. and Mrs. Frauz Rogos
Mr. and Mrs. Willard C. Bodge	Mr. and Mrs. H. Kepke	Mr. and Mrs. Harold Roseboom
Mr. and Mrs. Nicholas Bodi	Mr. and Mrs. Kenneth Kimmel	Mr. and Mrs. Homer Rough
Mrs. Opal Brandenburg	Mr. and Mrs. L. D. Kingsbury	Mrs. Ardis Smith Rutter
Mrs. Howard R. Brentlinger	Mr. and Mrs. O. E. Kohn	Mr. Girts Salnais
Mr. and Mrs. Frank Bunch	Lt. Colonel E. H. Korsborn	Mr. and Mrs. H. E. Sanders
Mr. and Mrs. Kenneth Byrum	Mr. S. O. Kreischer	Mr. and Mrs. Ray Sauerman
Mr. and Mrs. Arshag Chorbajian	Mr. and Mrs. William Kuhl	Mr. William A. Schrader
Mr. and Mrs. H. D. Clark	Mrs. Martha V. Lasswell	Mr. and Mrs. Denver Sears
Mrs. Gilbert Cole	Mr. and Mrs. Wm. H. Lawton	Mr. Bane Shafer
Mr. and Mrs. P. W. Corbett	Mr. Marian C. Lewis	Mr. and Mrs. Willis Shilling
Mr. and Mrs. C. W. Cramer	Mr. and Mrs. Forest Longanbach	Mr. John Silverthorn
Mrs. Kenneth T. Dover	Mr. and Mrs. Elton Love	Mr. and Mrs. Howard E. Smith
Mr. Russel E. Edwards	Mr. and Mrs. Wm. R. Lutz	Mr. and Mrs. Paul Snyder
Mr. L. W. Ensign	Mr. Borinquen Marrero	Mrs. Luella Sommers
Mr. Wm. C. Evans	Mr. and Mrs. Scott H. McClure	Mr. Robert Spangenberg
Mr. and Mrs. A. E. Farina	Mr. Jerry McCormick	Mr. L. S. Stine
Mr. William C. Fast	Mr. and Mrs. Forest McCune	Mr. and Mrs. H. D. Stover
Mr. and Mrs. Robert E. Flegal	Mr. and Mrs. W. G. McDermott	Mr. Ernest B. Studebaker
Mr. and Mrs. L. A. Fogelsanger	Mr. and Mrs. Clarence Miller	Mr. and Mrs. H. A. Termeer
Mr. and Mrs. Harry Fravert	Mr. and Mrs. Dale G. Miller	Mrs. Alice Kirk Thomas
Mr. and Mrs. J. L. Gibson	Mr. and Mrs. Paul Mione	Mr. and Mrs. Charles Thomas
Mr. and Mrs. James W. Gibson	Mr. and Mrs. Earl Moore	Mr. and Mrs. Hubert H. Tucker
Mrs. David Grimes	Mrs. J. C. Murray	Mr. and Mrs. Walker Tumblin
Mr. and Mrs. Townsend M. Gunn	Mr. and Mrs. C. Floyd Neeley	Mr. Gus Valentine
Mr. and Mrs. C. B. Hall	Mr. and Mrs. Virgil Noble	Mr. and Mrs. W. M. VanAllen
Mr. E. H. Hammon	Mr. and Mrs. Albert Obenauer	Mr. and Mrs. J. H. Vermilya
Dr. and Mrs. D. O. Hankinson	Mrs. Edith M. Peck	Mr. and Mrs. Harold Wagner
Mr. and Mrs. Carl N. Hansen	Mr. Albert Peterson	Mr. and Mrs. Carl A. Walti
Mrs. Ida Hartsook	Mr. and Mrs. George H. Peterson	Mr. and Mrs. Russell Watkins
Mr. Ashby Hawk	Mr. and Mrs. Owen Pfouts	Mr. and Mrs. R. E. Warner
Dr. and Mrs. E. T. Hellebrandt	Mr. and Mrs. William Phillippi	Mr. and Mrs. Robert Westervelt
Mr. and Mrs. Walter Hickok	Mr. and Mrs. Carl Pooler	Mrs. Ruth A. Whipp
Mr. Charles C. Hill	Mr. and Mrs. Ray Purkey	Mr. E. H. White
Dr. and Mrs. L. M. Hohn		Mr. and Mrs. Earl Wilkinson

Senior Activities Index

ANAGNOSTON, TAKI

Biology, Chemistry — Mathematics. Zeta Phi 1, 2, 3, 4; Football 1, 3, 4, Mgr. 1; Tennis 2, 3, 4; Basketball 2, 3, 4; Softball 2, 3, 4; Cheerleader 2, 3, 4; Student Council 3; Sigma Zeta 3, 4; Treas. 4.

ANDREICHUK, GREGORY

Chemistry—Mathematics, Eta Phi Mu 1, 2, 3, 4; Football Mgr. 1, 2, 3; Vars. "O" 2, 3, 4; YMCA 2, 3; IRC 2; Interfrat. Council 4.

ANDREWS, DALE

Physical Ed., Biology. Eta Phi Mu 1, 2, 3, 4; Student Council 1, 2, 3; Basketball 1, 2, 3, 4, Captain 4; Baseball 1, 2, 3, 4; YMCA 1, 2, 3; Golf 3; Class V. Pres. 3; Intramurals 2, 3, 4; Vars. "O" 2, 3, 4.

AXLINE, EDWARD

Mathematics—Physics. Zeta Phi 2, 3, 4, Pres. 3, 4; Glee Club 1, 2, 3, 4, Pres. 3; Football 1, 2, 3, 4, Co-Capt. 1; YMCA 1, 2; Class V. Pres. 2; Vars. "O" 2, 3, 4, Treas. 3; V. Pres. 4; Student Council 2, 3; Baseball 2; Basketball Mgr. 3, 4; Honor Roll 3; Interfrat. Council 3, 4, V. Pres. 4; Student Court 4, Presiding Judge 4; Rep. Sr. 4.

BENTON, LOIS

Mathematics, English — Education, History. Tau Delta 1, 2, 3, 4, Treas. 4; YWCA 1, 2; WAA 2, 3, 4; Quiz and Quill 2, 3, 4.

BERGMAN, LYNN

Religion, Speech — Philosophy. Lambda Gamma Epsilon 1, 2, 3, 4; Church Choir 1, 2, 3, 4; Glee Club 3, 4.

BIRNER, BARRY

Speech, Education — Spanish. Business Club 1, 2; Baseball 3; WOBC 4, Publicity Dir. 4; Debate 4.

BLOOM, JAMES

Social Studies—Speech, Religion, Greek. Lambda Gamma Epsilon 3, 4; LWR 1, 2, 3, 4; YMCA 1, 2, 3; College Prayer Group 1, 2, Pres. 2; YF 2, 3, 4; Sunday College Forum 4.

BODGE, SALLY

Biology, French, Speech—Chemistry. Theta Nu 1, 2, 3, 4, V. Pres. 4; Cap and Dagger 1, 2, 3, 4; YWCA 1, 2; WOBC 1, 3, 4; Honor Roll 1, 2; Theta Alpha Phi 2, 3, 4, Sec. 3, 4; Interp. Dance Club 2, 3, 4; YF 2, 3, 4; Phi Sigma Iota 3, 4, Pres. 4; Pan Hel 3, 4;

Glee Club 3, 4; WAA 3, 4; SIBYL 3, 4, Copy Ed. 3, Data Ed. 4; T&C 3, 4, Greek Notes Ed. 4; Sigma Zeta 4.

BOYCE, MARDELL

Sociology—Psychology — French, English. Tau Epsilon Mu 1, 2, 3, 4, Treas. 3, Sec. 4; Band 1, 2; YWCA 1, 2, 3, 4, Pres. 4; WAA 2, 3, 4; SIBYL 2, 3; Phi Sigma Iota 3, 4; Glee Club 3, 4; Student Court 3; CCA Sec. 4; Student Council 4; Social Comm. 4.

BOYLES, CAROL

English, Education—Spanish. Tau Delta 1, 2, 4; YF 1; Church Choir 1, 2, 4; Glee Club 2, 4; Phi Sigma Iota 4.

BROCKETT, MARY ANN ROSS

History—Government — English, Speech, Education. Sigma Alpha Tau 1, 2, 3, 4; YWCA 1; WAA 1, 2, 3, 4; Cap and Dagger 2, 3, 4; Theta Alpha Phi 4; Pan. Hel. 4.

BROCKETT, RICHARD

Physical Ed., History — Government. Eta Phi Mu 1, 2, 3, 4; Football 1, 2, 3, 4; Basketball 1; Baseball 1, 2, 3, 4; Vars. "O" 2, 3, 4.

CHERRYHOLMES, EDWARD

Religion—History. Pi Beta Sigma 2, 3, 4; Ohio State 1; YMCA 1, 2, 4; LWR 1, 2.

CHORBAJIAN, NEVART

Sociology—Psychology — Music. Sigma Alpha Tau 2, 3, 4; Glee Club 1, 2, 3, 4, Sec.-Treas. 4; YWCA 1, 2, 3, 4; T&C 4.

COLE, WILLIAM

Business—Speech. Pi Kappa Phi 1, 2, 3, 4, Treas. 4; YMCA 1, 2; Football 1, 2; Track 3; Business Club 3, 4.

COLLINS, FREDERICK

Mathematics, Physics — Chemistry. Zeta Phi 2, 3, 4; Basketball 1, 2; Baseball 1; Torch and Key 4.

CONARD, WALLACE

Business—Government, Spanish. Sigma Delta Phi 1, 2, 3, 4, Treas. 3; Business Club 3; Cap and Dagger 4.

CONLEY, JAMES

English—History. Ohio State 1; Asbury College 2.

CRAMER, DOROTHY

Education. Kent State 1, 2; Texas Western 3.

DAVIS, BARBARA

Piano — Voice, Organ. Kappa Phi Omega 1, 2, 3, 4; YWCA 1, 2; LWR 1, 2; A Cappella 1, 2, 3, 4; Chapel Choir 3, 4, Co-Dir. 4.

DODD, BEVERLY

Home Economics — Education. Sigma Alpha Tau 1, 2, 3, 4; Class Treas. 1; Home Ec. Club 1, 2, 3, 4, Sec. 4; YWCA 1, 2; Garst Cottage Pres. 2, 3.

DOVER, SUZANNE

Home Economics — Education. Epsilon Kappa Tau 1, 2, 3, 4, V. Pres. 4; YWCA 1, 2; WAA 1, 2, 3, 4; Home Ec. Club 1, 2, 3, 4, V. Pres. 3, 4; Church Choir 1, 2, 3, 4; Jr. Counsellor 3.

DRIEVER, LOUIS

Music. Lambda Gamma Epsilon 1, 2, 3, 4; Band 1, 2, 3, 4, Pres. 4; Brass Choir 1, 2, 3, 4; Glee Club 2, 3, 4; T&C 2, 3, 4; Orchestra 3.

DUNHAM, CHARLOTTE

Voice—Piano. Kappa Phi Omega 1, 2, 3, 4, Pres. 4; Glee Club 1, 2, 3, 4, V. Pres. 3; YWCA 1, 2; LWR 1, 2; Sunday College Forum 1, 2; Pan Hel. 3, 4, Sec. 3.

ELBERFELD, ELIZABETH

Elementary Education. Ohio University 1, 2.

ERISMAN, DAVID

Biology, Chemistry. Eta Phi Mu 1, 2, 3, 4, Sec. 2, Treas. 3, Pres. 4; A Cappella 1, 2, 3, 4; T&C 2, 3; Chapel Choir 3, 4; Interfrat. Council 4.

ESCHBACH, ROBERT

English, Music—History, Speech. Zeta Phi 1, 2, 3, 4; WOBC 1, 2, 3, 4, Music Dir. 4; A Cappella 1, 2, 3, 4; Debate 1; YMCA 1; T&C 2, 3, 4; Honor Roll 2; Quiz and Quill 3, 4, V. Pres. 4; SIBYL 4; Who's Who 3, 4.

EVERSOLE, CHARLES

Mathematics, Comprehensive Science, Education. YMCA 1, 2, 3, 4, Pres. 4; Band 2, 3, 4; Sigma Zeta 3, 4, Pres. 4; CCA 4.

FARINA, ALEXANDER

Biology—Chemistry. Eta Phi Mu 2, 3, 4; Football 1; Baseball 2.

FIELDS, LAWRENCE

Physical Ed., Biology. Pi Kappa Phi 1, 2, 3, 4; Glee Club 1, 2, 3, 4; Baseball 1, 2, 3, 4; Football 2, 3, 4; Vars. "O" 2, 3, 4, Sec. 3, 4.

FOGELSANGER, KENNETH

Art, Education. Lambda Gamma

Epsilon 3, 4; Cleveland Institute of Art 1, 2, 3, 4; Glee Club 3, 4; Band 3, 4; Alpha Rho Tau 3, 4; SIBYL 3, 4; Cap and Dagger 3, 4; YMCA 3, 4; T&C 3, 4; IRC 3, 4; YF 3, 4.

FORMAN, NED

Physical Ed., Biology—Education. Zeta Phi 3, 4; Football 1, 2, 3, 4.

FRANZ, JAY

Biology, Education.

GIBSON, JAMES

Speech, Education—English, History. Zeta Phi 1, 2, 3, 4; Debate Club 1, 2, 3; Pi Kappa Delta 2, 3, 4, Pres. 4; Theta Alpha Phi 3, 4; Cap and Dagger 3, 4; T&C 3; Honor Roll 3.

GIBSON, PATRICIA

Elementary Ed. Kappa Phi Omega 1, 2, 3, 4; YWCA 1, 2; IRC 1; Education Club 2; Glee Club 2, 3, 4.

GEORGE, RICHARD

Business—Spanish. Zeta Phi 3, 4; Penn. State 1, 2; Business Club 3, 4.

GRESS, MIRIAM

French, Education—Spanish, English. Theta Nu 1, 2, 3, 4, Treas. 2; Orchestra 1, 2, 3; YWCA 1, 2; Sunday College Forum 1, 2, 3; YF 1, 2, 3; WAA 1, 2, 3, 4; T&C 2, 3, 4, Copy Ed. 3, 4; Church Choir 2, 3; Glee Club 3, 4; Phi Sigma Iota 3, 4, Sec.-Treas. 3, 4; Torch and Key 3, 4, V. Pres. 4.

GROFF, RICHARD

History—Religion. Asbury College 1.

HALL, SARAH

Speech—Voice, English. Kappa Phi Omega 2, 3, 4, V. Pres. 4; YWCA 1; IRC 1; Glee Club 1, 2; Pi Kappa Delta 2, 3, 4; Cap and Dagger 3, 4; Theta Alpha Phi 3, 4; A Cappella 3, 4; Chapel Choir 3, 4.

HASKINS, ROBERT

Sociology-Psychology — English. Pi Kappa Phi 3, 4; Asbury College 1, 2; LWR 3, 4; YF 3, 4; Drama 3; T&C 4.

HANKINSON, MARTHA

Elementary Education. Ohio State 1, 2; YWCA 3, 4; WSBG 3.

HASTINGS, MARGARET

Elementary Education. Tau Epsilon Mu 1, 2, 3, 4, Pres. 4; Glee Club 1, 2, 3, 4; YWCA 1, 2, 3, 4; "Miss T&C" 1; Student Council 2, 3; Social Comm. 2, 4; Saum

Hall Pres. 2; WSGB 2; Homecoming Maid of Honor 2; Pan Hel. 3, 4; Jr. Counsellor 3; May Day Maid of Honor 3; Winter Princess Court 4; SIBYL Queen 4.

HASTINGS, ROBERT

Speech, Physical Ed., Education. Zeta Phi 2, 3, 4; Miami U. 1; Glee Club 2, 3, 4; Social Comm. 3; Football 3.

HATHAWAY, ANNE

Home Economics — Chemistry, Education. Tau Epsilon Mu 1, 2, 3, 4, V. Pres. 4; Glee Club 1, 2, 3, 4; Home Ec. Club 1, 2, 3, 4, Treas. 2, Sec. 3, Pres. 4; YWCA 1, 2, 3, 4; Jr. Counsellor 3; Cochran Hall Pres. 4; WSGB 4; Sigma Zeta 4.

HILL, BERNADINE

Voice. Kappa Phi Omega 1, 2, 3, 4; LWR 1, 2; YF 1, 2; WAA 1, 2, 3, 4; Glee Club 1, 2, 3, 4; Band 1, 2, 3, 4; YWCA 1, 2, 3; Church Choir 1, 2; Cap and Dagger 4; Pan Hel. 4.

HILL, MAURICE

Business—Spanish. Zeta Phi 1, 2, 3, 4, Treas. 4; Baseball 1, 2, 3, 4; Vars. "O" 1, 2, 3, 4; Business Club 4.

HOLLIS, KENNETH

Physical Ed., Sociology-Psychology, Education. Eta Phi Mu 2, 3, 4; Football 1, 2, 3, 4; YMCA 1, 2.

HORNER, NITA

Sociology, Psychology — English. Tau Delta 1, 2, 3, 4; YWCA 1, 2, 3, 4; Glee Club 3.

HOWETT, HARRY

Physical Ed., Education. Zeta Phi 1, 2, 3, 4; Football 1, 2, 3; YMCA 1; Vars. "O" 3, 4.

IMPASTATO, DOMINICK

Psychology — Biology. Eta Phi Mu 1, 2, 3, 4; YMCA 2; WOBC 2, 3.

KIMMEL, BEVAN

Social Studies—Religion, Greek. Lambda Gamma Epsilon 1, 2, 3, 4; LWR 1, 4; YF 1, 2, 3, 4, Pres. 3; Basketball 1.

KINGSBURY, RUTH

Elementary Education — History. Tau Delta 1, 2, 3, 4, Treas. 2; Education Club 1, 2, 3, 4, Corr. Sec. 1, Sec. 2; IRC 1, 2; YWCA 1, 2, 3, 4, Cabinet 2, 3, V. Pres. 4; Torch and Key 4; Phi Alpha Theta 4.

KIRK, WILBER

Physics, Mathematics. Pi Beta

Sigma 1, 2, 3, 4, Treas. 2, 3, Pres. 4; Band 1; Science Club 1, 2; Interfrat. Council 3, 4.

KNIGHT, ELIZABETH

Sociology—Psychology. Tau Epsilon Mu 1, 2, 3, Sec. 3; WAA 1, 2, 3, Cabinet 2, V. Pres. 3; YWCA 1, 2, 3, Cabinet 2, 3; Church Choir 1; WSGB 3, Sec.-Treas. 3; Jr. Counsellor 3; George Williams College 4.

KNOBLOCH, CAROL

Art—Sociology, Religion. Epsilon Kappa Tau 2, 3, 4; Alpha Rho Tau 1, 2, 3, 4, Treas. 2, V. Pres. 3; YWCA 1, 2, 3, 4, Cabinet 2; WAA 1, 2, 3, 4, Cabinet 2, 4, Treas. 3; SIBYL 3, 4.

KOEHLER, LAWRENCE

Chemistry, Biology—Mathematics. Zeta Phi 3, 4; Grand Rapids Jr. College 1, 2; YF 3, 4; YMCA 4; Sigma Zeta 4.

KOHN, KENNETH

Speech — Education, Biology. Lambda Gamma Epsilon 1, 2, 3, 4; Cheerleader 2; Debate 3; Cap and Dagger 3, 4, V. Pres. 4; Theta Alpha Phi 3, 4; Pi Kappa Delta 3, 4.

KOONS, DOLORES

Voice, Music Education—Organ. Sigma Alpha Tau 1, 2, 3, 4, Pres. 4; A Cappella 1, 2, 3, 4, Sec.-Treas. 4; YWCA 1; LWR 1; Cap and Dagger 3, 4; Interp. Dance Club 2, 3, 4; Opera 2, 4; Theta Alpha Phi 3, 4; May Queen Court 3; Student Court 4; Winter Princess Court 4.

KRICK, SARAH

Elementary Education. Tau Delta 3, 4; Ball State Teachers College 1, 2; WAA 3, 4, Treas. 3; Glee Club 3, 4.

LASSWELL, PATRICIA

History, English, French — Government, Education. Theta Nu 2, 3, 4, Sec. 3, Pres. 4; WAA 1, 2, 3, 4; IRC 1, 2, 3; Phi Alpha Theta 3, 4, Sec.-Treas. 4; Phi Sigma Iota 3, 4; T&C 3, 4; Jr. Counsellor 3; Quiz and Quill 3, 4, Pres. 4; Torch and Key 3, 4, Pres. 4; SIBYL 4; Who's Who 4.

KAISER, DOROTHY LAUB

French — Education, Spanish, Chemistry. Tau Delta 1, 2, 3, 4, Pres. 4; YWCA 1; WAA 2, 3, 4, Cabinet 3, V. Pres. 4; Phi Sigma Iota 3, 4; Pan Hel. 4.

LAWTON, SARA

Education—History. Tau Epsilon

on Mu 1, 2, 4, Treas. 4; YWCA 1; Phi Alpha Theta 4.

LEAVERTON, JO ANN

Elementary Education. Tau Delta 1, 2, 3, 4, V. Pres. 3; YWCA 1, 2, 3; Glee Club 1, 2, 3, 4, Treas. 3, Pres. 4; Band 1, WAA 1, 2, 3, 4.

LIESMANN, ANNE

Business—German, English. Epsilon Kappa Tau 1, 2, 3, 4, Sec. 4; Education Club 1, Sec. 1; YWCA 1, 2, 3, Cabinet 1, 2; Y-Handbook 2, 3, Bus. Mgr. 2, Co Ed. 3; Business Club 2, 3, 4, Treas. 3; Pan Hel. 3, 4, V. Pres. 3, Pres. 4; Jr. Counsellor 3; SIBYL 3, 4, Asst. Ed. 3, 4; T&C 3, 4; Social Comm. 4; Rep. Sr. 4.

LEWIS, LLOYD

Speech—Theatre, Art, Education. Lambda Gamma Epsilon 1, 2, 3, 4, V. Pres. 4; LWR 1, 2, 3, 4, Pres. 2; IRC 1; Cap and Dagger 1, 2, 3, 4, V. Pres. 2, Pres. 3, 4; Sunday College Forum 1, 2, 3, 4, V. Pres. 1; Cheerleader 1, 2, 3, 4, Capt. 2, 4; YMCA 1; Theta Alpha Phi 2, 3, 4, Pres. 4; Pi Kappa Delta 3, 4; Alpha Rho Tau 3, 4; Student Dir.—“The Bat” 3; Interp. Dance Club 4; Class V. Pres. 4; Who’s Who 4.

MacKENZIE, MOLLIE

Elementary Education. Sigma Alpha Tau 1, 2, 3, 4; YWCA 1, 2; IRC 1; Education Club 2.

MADISON, RICHARD

History-Government — Religion, Biology. Pi Beta Sigma 2, 3, 4; Capital U. 1; YMCA 2, 3; YF 2, 3; Sunday College Forum 2, 3.

MAURER, GEROULD

Mathematics—Physics. Carnegie Tech. 4; Band 1, 2, 3; Glee Club 1; Sigma Zeta 3.

McCOY, MARY

Elementary Education. Epsilon Kappa Tau 1, 2, 3, 4; YWCA 1, 2; A Cappella 1, 2, 3, 4; Interp. Dance Club 2, 3, 4; Chapel Choir 4.

McCLUSKY, GENE

Business—Physical Ed. Zeta Phi 1, 2, 3, 4; Student Council 1, 2, 3, 4, Treas. 3; Basketball 1; Baseball 1, 2, 3, 4; Jump Week King 1; Business Club 3, 4, Treas. 4.

MILES, DOROTHY

Speech — Theatre, English, Education. Tau Delta 1, 2, 3, 4, Sec. 2; YWCA 1, 2, 3; Pi Kappa Delta 1, 2, 3, 4, Sec.-Treas. 2, 3, 4; Cap and Dagger 2, 3, 4; Torch

and Key 4; Theta Alpha Phi 3, 4; Student Dir.—“Mr. Angel” 4.

MILLER, GLENN

Chemistry, Biology. Lambda Gamma Epsilon 1, 2, 3, 4, V. Pres. 3; Football 1, 2, 3, 4; Student Council 3, 4, Treas. 4; Glee Club 3, 4, Pres. 4; Vars. “O” 2, 3, 4, Treas. 4.

MILLER, THOMAS

Business—Physical Ed. Zeta Phi 1, 2, 3, 4, Treas. 3; Football 1; Basketball 1, 2, 3, 4; Track 1; Vars. “O” 2, 3, 4; Business Club 3, Pres. 3.

MIONE, FRANK

Physical Ed., Education—Biology. Pi Beta Sigma 1, 2, 3, 4, V. Pres. 4; YMCA 1, 2, 3, 4; Football 1, 2, 3, 4; Baseball 1, 2, 3, 4; Vars. “O” 1, 2, 3, 4, Pres. 4; Class Treas. 4.

MOORE, ROBERT

Speech — Economics, Sociology. Lambda Gamma Epsilon 1, 2, 3, 4, Pres. 4; Debate 1; Class Pres. 1; Student Council 2, 4; Cap and Dagger 3, 4; SIBYL Bus. Mgr. 3; Who’s Who 4; Interfrat. Council Pres. 4.

MORRIS, ROSS

Physical Ed., Education—Spanish, Biology. Pi Kappa Phi 1, 2, 3, 4, Pres. 4; Track 1, 2, 3, 4; Vars. “O” 2, 3, 4; Social Comm. 4; Interfrat. Council Pres. 4.

MOYER, DALE

Business—Economics. Pi Kappa Phi 1, 2, 3, 4, Treas. 3; YMCA 1, 2; Business Club 2, 3, 4, Pres. 4; T&C Bus. Mgr. 3.

MUJAIS, EVELYN

Physical Ed., Education. Tau Delta 1, 2, 3, 4; WAA 1, 2, 3, 4; Cabinet 2, 3, Pres. 4; YWCA 1, 2, 3, 4; Sunday College Forum 1; Pan Hel. Council 3, 4.

NEILSON, CHARLES

Biology—Chemistry. Zeta Phi 1, 2, 3, 4, V. Pres. 4; YMCA 1; Alpha Epsilon Delta 2, 3, 4, V. Pres. 3, Pres. 4; SIBYL 2; Interfrat. Council 3.

OGLESBY, DONALD

Social Studies—Religion, Speech. Pi Beta Sigma 3, 4; Westmar College 1; LWR 1, 2, 3, 4; YMCA 1, 2; Mid-Week Prayer Group 3, 4, Pres. 4; Glee Club 3, 4; CCA 4.

PEDEN, DAVID

Comprehensive Science. Zeta Phi 1, 2, 3, 4; Education Club 1, 2, Treas. 2.

PETTIBONE, EUNICE

Mathematics, Education — Biology. Asbury College 1; Taylor U. 2; Torch and Key 4.

RICHARDS, BEVERLY

Art, Education, Biology. Tap Epsilon Mu 1, 2, 3, 4, V. Pres. 3; Alpha Rho Tau 1, 2, 3, 4; A Cappella 1, 2, 3, 4; May Queen 3.

SANDERS, JOHN

Mathematics, Chemistry. Pi Beta Sigma, 1, 2, 3, 4; Science Club 1; Band 2.

SAUERMAN, RICHARD

Business—History. Zeta Phi 1, 2, 3, 4; Football 1, 2; YMCA 1, 2, 3, 4; Baseball 2, 4; Business Club 2, 3, 4; Golf 3, 4.

SEFTON, THOMAS

Chemistry, Biology. Pi Kappa Phi 2, 3; De Moines Still College of Osteopathy and Surgery 4; Band 1, 2, 3; Brass Choir 1; Alpha Epsilon Delta 2, 3; Sigma Zeta 3; Torch and Key 3.

SHANNON, RICHARD

Business — Religion. Lambda Gamma Epsilon 3, 4; YMCA 1, 2; YF 1, 2, 3, 4.

SHAW, JAMES

History, English — Speech. Pi Kappa Phi 1, 2, 3, 4; YMCA 1, 2; Band 1, 2, Bus. Mgr. 2; IRC 1, 2, Pres. 2; Quiz and Quill 2, 3, 4, Ed. 4; T&C 2, 3, 4, Sports Ed. 2, Ed. 3, Managing Ed. 4; Pi Kappa Delta 2, 3, 4; Class Pres. 3, 4; Student Council 3, 4, Pres. 4; Who’s Who 3, 4; Phi Alpha Theta 3, 4, Pres. 4; SIBYL 4; Rep. Sr. 4.

SHERRICK, RICHARD

Mathematics, Education, Comprehensive Science. Lambda Gamma Epsilon 2, 3, 4; Case Inst. Tech. 1; Glee Club 2, 3, 4.

SHILLING, DONALD

Religion-Philosophy — English. Lambda Gamma Epsilon 1, 2, 3, 4, Treas. 2, Pres. 3; SIBYL 1, 3, Ed. 3; T&C 1, 2, 4; YMCA 1, 2; YF 1, 2; LWR 1, 2, 3, 4; Sunday College Forum 1, 2; Debate 1, 2, 3, 4; IRC 1; Pi Kappa Delta 1, 2, 3, 4; Class Pres. 2; CCA 2; Who’s Who 3; Student Council 3; Interfrat. Council 3, Treas. 3; Student-Fac. Rel. Comm. 4.

SHIVELY, JACK

Chemistry—Mathematics.

SMITH, DUANE

Biology, Chemistry—History. Pi

Kappa Phi 1, 2, 3, 4, Sec. 4; YMCA 1, 2, Treas. 2; Alpha Epsilon Delta 2, 3, 4, V. Pres. 4; Sigma Zeta 3, 4, Sec. 4; Band 3.

SMITH, RONALD C.

Business—History, English. Pi Kappa Phi 1, 2, 3, 4; A Capella 1, 2, 3, 4; YMCA 1.

SMITH, WILLIAM

Religion—Speech. LWR 1, 2, 3, 4.

STOVER, CAROLE

Elementary Education. Sigma Alpha Tau 1, 2, 3, 4, Sec. 4; YWCA 1, 2, 3; WAA 2, 3, 4, Program Ch. 3, Treas. 4; SIBYL Asst. Ed. 3; Cochran Hall V. Pres. 4; WSGB 4.

STUMP, EVELYN

Elementary Education, Speech—Music. Kappa Phi Omega 1, 2, 3, 4; Church Choir 1, 2, 3, 4; A Cappella 1, 2, 3, 4; YMCA 1, 2, 3; Band 1, 2, 3; YF 1, 2; Sunday College Forum 1; Cap and Dagger 2, 3, 4, Sec. 3; T&C 3, 4; Interp. Dance Club 2, 3, 4; Education Club 3; Theta Alpha Phi 3, 4; SIBYL 4.

TIRNAUER, LAWRENCE

Sociology-Psychology—Theatre. Zeta Phi 2, 3, 4; New York U. 1; WOBC 2; Tennis 3, 4; Photography Club 3, 4; Cap and Dagger 3, 4; Honor Roll 3, 4; Vars. "O" 4; Interp. Dance Club 4; Theta Alpha Phi 4.

TONG, ELOISE

Home Economics—Chemistry,

Education. Sigma Alpha Tau 1, 2, 3, 4, Sec. 3, V. Pres. 4; YWCA 1, 2, 3, 4, Sec. 3; WAA 1, 2, 3, 4, Cabinet 2, Pres. 3; Student Council 1, 3, 4, Sec. 4; Home Ec. Club 2, 3, 4; Jr. Counsellor 3; WSGB 3, 4, V. Pres. 3, Pres. 4; Class Sec. 4; Who's Who 4; Rep. Sr. 4.

TRUMBULL, CLYDE

Physical Ed., Education, History-Government. Sigma Delta Phi 1, 2, 3, 4; Basketball 1, 2, 3, 4; Baseball 1, 2, 3, 4; Vars. "O" 1, 2, 3, 4.

TUCKER, MARY

Comprehensive Science, Education—Speech. Western College For Women 1; YWCA 1, 2, 3, 4; WAA 2, 3, 4.

TURQUAND, GLYNN

Business—History. Pi Beta Sigma 1, 2, 3, 4; YMCA 1, 2; Baseball Mgr. 2, 3, 4; Business Club 2, 3, 4; Vars. "O" 3, 4; Interfrat. Council 3, 4.

VERMILYA, NANCY

English—Sociology, German. Epsilon Kappa Tau 1, 2, 3, 4, Treas. 4; YWCA 1, 2; IRC 1; WAA 3, 4.

WEHRMAN, MARY

ANN HAWK

English, History. Tau Delta 1, 2, 3, 4, Sec. 2; Debate 2, 3; Pi Kappa Delta 2, 3, 4; Homecoming Court 2; Jr. Counsellor 3; Pan Hel. 3, 4; Student Court 3; Soc. Comm. 3; May Queen 3.

WILLIAMS, WANETA

Elementary Education. Kappa Phi Omega 1, 2, 3, 4; College Prayer Group 1, 2, 3, 4; YWCA 1; LWR 1, 2, 3, 4; Sunday College Forum 1, 2; YF 1, 2, 3; Glee Club 2, 3.

WILSON, JANET

Sociology-Psychology—German, English, History. Sigma Alpha Tau 1, 2, 3, 4, Treas. 4; King Hall Pres. 1; WSGB 1; YWCA 1, 2, 3, 4; WAA 1, 2, 3, 4, Cabinet 2, 3, 4; T&C 1, 2, 3, 4; Y Handbook Ed. 2; Class Sec. 2; Athleta Award 3; SIBYL Asst. Ed. 3; Winter Princess 4.

WOOLUMS, NED

Education, Social Studies. Pi Beta Sigma 1, 2, 3, 4; Phi Alpha Theta 3, 4.

WORTHINGTON, ARLENE

History—Government. Tau Delta 3, 4; WAA 3, 4; IRC 3; Phi Alpha Theta 4.

YOUNG, BEVERLY

Education, Speech—English. Sigma Alpha Tau 3, 4; Colorado Women's College 1, 2; Cap and Dagger 4.

ZAGRAY, ALLAN

Religion-Philosophy—Speech. Lambda Gamma Epsilon 1, 2, 3, 4, Sec. 3; LWR 1, 2, 3, 4, Pres. 4; YF 1, 2; A Cappella 2, 3, 4, Judiciary 3; Vars. "O" 2, 3, 4; Track 2, 4; SIBYL Assoc. Ed. 3; Interfrat. Council 3; Cap and Dagger 3, 4; Who's Who 4; Quiz and Quill 4; T&C Ed. 4; Student Council 4.

General Student Index

— A —

Allen, Carolyn 66, 82, 85, 102
 Amos, Shirley 63, 98
 Anagnoston, Peter 63, 119
 Anagnoston, Taki 45, 50, 119, 121
 Anderson, William 77, 111
 Andreichuk, Gregory 50, 108, 109, 127
 Andrews, Dale 41, 45, 50, 124, 125, 127
 Arledge, Robert 60, 84, 93, 115, 126, 127
 Armstrong, Virgil 63
 Augenstein, Ronald 69
 Axline, Edward 50, 52, 75, 118, 119, 122,
 123, 126, 127

— B —

Bale, William 14, 66, 72, 79, 88, 111
 Barnes, Joseph
 Bartleson, Robert 66, 117, 122
 Bates, Peggy 63, 100, 128
 Bayman, Gloria 19, 67, 77, 83, 100
 Beadle, Charles 50, 117
 Bear, Laverne 63, 79, 102
 Beardsley, James 60, 75, 115
 Beckley, Jerry 63
 Bell, Donald
 Bell, Jeanne
 Bell, Richard
 Bence, Irvin 63, 75, 111
 Benham, Richard 69, 115
 Benton, Lois 51, 74, 102, 103
 Beougher, Jane 61, 106
 Beranek, Lois 61, 96
 Bergandine, Anne 68, 82
 Bergen, Kalman 41
 Bergman, Lynn 51, 75, 111
 Berman, Nina
 Bielstein, Henry 36, 61, 75, 86, 108, 109
 Billman, Dorothy 68
 Billman, Robert
 Bilsky, Norman
 Bilger, Kay 63, 100
 Birner, Barry 51, 74, 126
 Bishop, Lawrence 61
 Bishop, Richard 60, 86, 119
 Bloom, James 51, 111
 Bodge, Sally 32, 51, 71, 73, 78, 85, 87, 90, 93,
 106, 107, 130
 Bodi Beatrice 68, 79, 83, 104
 Bonnett, Walter 62, 72, 79, 80, 111
 Booher, Shirley 18, 68, 88, 104
 Boothe, Jane 66, 79, 83, 98
 Boucher, Elanor 63, 78, 98
 Bowes, William 22, 67, 75, 113
 Bowman, Joyce 32, 60, 80, 83, 98, 128, 130

Bowman, Marie 63, 104
 Boyce, Mardell 51, 78, 81, 83, 87, 104, 105
 Boyles, Carol 42, 51, 78, 87, 102
 Bradford, Charles 68, 111
 Brandenburg, Sylvia
 Bragg, Ralph 44, 63, 77, 119
 Brentlinger, Ann 63, 104
 Bricker, Dayna 66, 96
 Bricker, John
 Briggs, Katherine 63, 88, 106
 Brockett, Mary Ann Ross 32, 57, 73, 100
 Brockett, Richard 51, 122, 123, 126, 127
 Brown David 86
 Brown, Fred 75
 Brown, Jay 68, 75, 111
 Brown, Jeannette 68, 96
 Brown, Larry 68
 Brown, Richard 63, 119, 126
 Brumbaugh, David 111
 Brumley, Beverly 66, 93, 98
 Brunson, Beverly 68, 82, 86, 106
 Bullis, John 74, 119, 122
 Bunch, Gail 68, 78, 82, 104
 Byers, Patsy 61, 104
 Byrum, John 61, 119

— C —

Carder, Axtell 66, 113
 Carlisle, Thomas 119
 Carter, Nancy 61, 73, 74, 106, 128
 Carter, Sally 68, 104
 Cassley, Thomas
 Castle, Richard 63
 Catlin, Mary Ellen 32, 61, 78, 81, 83, 106
 Charles, David 74, 115
 Charles, Mary Ann 63, 77, 95, 100
 Cherryholmes, Edward
 Chiaramonte, Anthony 67, 113
 Chilcote, Don 69
 Chorbajian, Nevart 43, 51, 78, 91, 100
 Christ, Christy 44, 63, 119
 Christian, Virgil
 Ciampa, Donald 61, 75, 111
 Clark, Marilla 68, 78, 82, 96
 Clark, Richard 63
 Clymer, Alta 68, 88
 Coate, John 69
 Coil, Beverly 63, 83, 102
 Cole, Eugene 63, 86, 111
 Cole, William 51, 86, 114, 115, 126
 Collins, Frederick 51, 89
 Conard, Wallace 51
 Conley, James 51
 Conley, Marjory 60

Hall, Sally 53, 73, 74, 77, 99
 Haller, William 65, 68, 74, 75, 81
 Hammon, Beth 61, 74, 89, 92, 96, 132
 Hankinson, Martha 53
 Hansen, Norman 44, 62, 63, 77, 119
 Harner, Ruth 63, 77, 83, 104
 Harris, Marilyn 68, 82, 104
 Hartford, Carol 68, 88, 106
 Hartman, Carol 39, 68, 83
 Hartsook, Ida 68, 96
 Hartsook, Marilyn 61, 74, 91, 104
 Hartzell, Dwight 63, 119
 Haskins, Robert 53, 115
 Hastings, Margaret 13, 20, 32, 53, 104, 105
 Hastings, Robert 53, 119
 Hathaway, Ann 31, 53, 78, 85, 88, 104, 105
 Hatmaker, Mary 61, 83, 102
 Heffner, Jimmy 69
 Hellebrandt, Mary 63, 82, 85, 88, 98
 Hemmerly, Howard 61, 75
 Hemskey, Jack 113
 Henn, Robert 66, 79, 80
 Hennon, Neil
 Hensley, Shirley 66, 96
 Hert, Marilyn 62, 79, 83, 90, 106
 Hickok, Joyce 63, 78, 98
 Hill, Bernadine 32, 54, 78, 79, 98, 128
 Hill, John 67, 79
 Hill, Maurice 54, 118, 119, 126, 127
 Hill, Virginia 22, 30, 61, 96, 97
 Hixson, Harold 69, 75
 Hockensmith, Jack 63, 77, 111
 Hodapp, Everett 63, 85, 110, 111
 Hodson, Thelma 24, 63, 91, 92, 100, 130
 Hoefflin, Reynold 67, 74
 Holden, Frances 60, 91, 96, 128, 130
 Holland, David 67, 119
 Hollis, Kenneth 54, 122
 Holmes, Eva 65, 66, 88, 100
 Hoover, Herbert 61
 Hopkins, Duane 30, 63, 74, 75, 119
 Horner, Alice 65, 78, 82, 100
 Horner, Nita 54
 Horowitz, Amy 64, 102
 Howard, Gloria 32, 60, 96, 128
 Howell, Theodore 66, 75, 79, 84, 86, 111
 Howes, James 115
 Howett, Harry 119, 127
 Hoyer, Mary Jo 62, 85, 102
 Huelf, Douglas 32, 117
 Huesman, Robert 64
 Hughes, Donald
 Hunter, Alvin 66, 122
 Hupp, Gerald

Huston, John T 69, 77, 85, 111

— I —

Impastato, Dominick 38, 54, 109
 Isherwood, Virjean 60, 102, 128, 130

— J —

Jacobs, Marilyn 31, 62, 77, 80, 96
 Jacobs, Patricia 65, 93, 98
 Jacobson, Keith 67, 115
 Jenkinson, Rilla 18, 65, 83, 102
 Jennings, Marilyn 86, 104
 Johnson, Clara 29, 32, 61, 85, 100
 Johnson, William
 Jones, Robert 65, 79, 113

— K —

Kaiser, Dorothy Laub 32, 54, 87, 89, 102,
 103, 130
 Kaiser, John 62, 86, 119
 Karns, Jean 64, 78, 83, 98, 99
 Kauffman, Lois 62, 100, 128, 130
 Kay, David 21, 75, 81, 84, 110, 126
 Keelor, Robert 21, 119
 Keels, Keith 65
 Keeney, Charlotte 65, 88, 100
 Keim, Ronald 22, 60, 86, 115
 Kelk, Doris 32, 61, 78, 83, 102, 129, 130
 Keller, Sue 65, 82
 Kellogg, Jay 69
 Kepke, Allen 30, 69, 72, 74, 124
 Kiehl, Wayne 66, 84, 111
 Kimmel, Bevan 54, 111
 King, David 69
 Kingsbury, Ruth 54, 83, 89, 102
 Kingsbury, Norma 65, 104
 Kinneer, William 119
 Kirk, Wilber 54, 112, 113
 Kirkpatrick, Bette 102
 Klenk, Barbara 64, 95, 96, 128
 Klinger, Nancy 65, 100
 Klotz, Donald
 Knipe, James 113
 Knobloch, Carol 54, 88, 96, 130
 Kohn, Kenneth 55, 72, 73, 74, 75, 111
 Koehler, Helen 21, 62, 78, 81, 98
 Koehler, Lawrence 55, 84, 85, 119
 Koons, Dolores 20, 32, 55, 73, 77, 100,
 101, 130
 Korsborn, Georgialea 100
 Korsborn, Rolfe
 Kraft, Doris 61, 102
 Kreil, George 127
 Kreischer, Dwight 60, 115, 127
 Krick, Sarah 55, 102

Kuhl, Kathleen 61, 83, 106, 107

— L —

Lamb, Thomas
Larkin, Lynn 62, 84, 111, 126, 127
Lasswell, Patricia 32, 50, 55, 87, 89, 91,
93, 106, 107
Laub, Josephine 45, 85, 104, 121, 128
Lawton, Martha 65, 82, 88, 106
Lawton, Sara 55, 87, 104, 105
Leaverton, JoAnn 55, 78, 102, 130
Lechler, Andrew 69, 122
Lee, Nancy 18, 65, 82, 96
Lehner, Cora 62, 88, 106
Lenhart, Sue 64, 100
Leonard, Keith 65, 74, 113
Lewis, Edward 122
Lewis, Jerry 38, 60, 74, 84, 111, 122
Lewis, John 77, 79, 119
Lewis, Lloyd 5, 32, 50, 55, 71, 73, 74,
110, 111, 121, 130
Liesmann, Anne 24, 32, 54, 55, 83, 86, 91,
92, 96, 97
Lincoln, Carole 60, 100
Lineberger, Henry
Lingrel, Jerry 67, 85, 115
Linkhorn, Lloyd 62
Lintner, Larry 122
Livingston, Robert 65, 111
Logsdon, Silas 65
Long, Robert 62, 74, 111
Longmire, Howard 77
Love, Janet 18, 62, 81, 83, 90, 93, 104
Lowers, Carol
Lott, Charles
Lucas, Carolyn
Lutz, William 62, 77, 79, 80, 111

— M —

MacCormack, Lesley 65, 78, 79, 106
Mach, Robert 69, 86
MacKenzie, Mollie 42
Maclean, Douglas 60
Madison, Melvin 55, 113
Mara, Charles
Marrero, Carlos 60, 88, 111
Marshall, William 69, 122
Martin, Donald 65, 79
Martinez, Nestor 65, 117
Mason, Sheila 65, 77, 83, 102
Masters, Doris 66
Masters, Nancy 65, 72
Matthias, Judith 62, 78, 100
Maugans, Wayne 62
Mayer, William 85

McCarther, Raleigh 84
McClusky, Gene 56, 86, 119, 126, 127
McClusky, Janet 32
McConagha, Marilyn 65, 98
McCormick, Gerald 62
McCoy, Mary 56, 77, 96
McCracken, David 69, 77, 84, 113
McCullough, Shirley 65, 82, 104
McCune, Barbara 65, 78
McDermott, Macel 60, 77, 100
McGovern, Larry 63, 64, 119
McRoberts, Marvin
McWherter, Lola 62, 77, 98
Meeker, Eldon 67
Mendenhall, Thomas
Menke, John 118, 119
Mercier, Arden 75, 111
Metcalf, Royce
Miles, Dorothy 56, 73, 74, 89, 102
Miller, Dixie 65, 88
Miller, Eve 65, 83, 86, 104
Miller, George 69
Miller, Leon
Miller, Martha 60, 98
Miller, Glenn 30, 56, 75, 111, 122, 127
Miller, Roger 66, 111
Miller, Thomas 56, 119, 124, 125, 127
Miller, Wade 44, 62, 119, 124
Miller, William
Mione, Frank 50, 56, 112, 113, 122, 123,
126, 127
Mitchell, James 69
Mitzel, Shirley 69, 102
Moore, Robert 32, 56, 73, 74, 75, 110, 111
Morris, LaRene 62, 100
Morris, Ross 56, 114, 115, 126, 127
Moser, Ann 65, 82, 102
Mosher, Ned 117
Moyer, Dale 86
Mujais, Evelyn 32, 44, 56, 92, 102, 128, 130
Mulby, James 122, 124
Muller, Suzanne 65
Mullin, Edith 65, 79, 83, 88, 104
Murphy, Patricia 65
Murray, Ethel 65, 91
Murray, Garrison 37, 75
Murray, Gary D. 67, 113
Murray, Judith 67, 83, 102
Myers, Martha 64, 98, 99, 128

— N —

Neeley, Joan 43, 62, 78, 82, 104
Neeley, Larry 84, 91, 115
Neilson, Charles 56, 86, 118

Newell, Leland 69
 Niemeyer, Dorothy 64, 85, 96
 Noble, Patricia 61, 73, 92, 96
 Norris, Alan 14, 66, 79, 115
 Nottingham, Henry 111, 126, 127
 Nutt, Rachel

— O —

Obenauer, Gerald 22, 32, 60, 86, 115, 127
 O'Connell, Maureen 69, 85, 106
 O'Connor, James 69
 Oglesby, Donald 57, 75, 81, 113, 126

— P —

Packer, Ruth 67, 82, 106
 Pardoe, Jean 29, 66, 100
 Patterson, Carl 67
 Payton, John 86
 Peck, Amy 18, 67, 82, 96
 Peck, Virginia 64, 82, 106
 Peden, David 57, 119
 Pendleton, James 67
 Penick, Richard 69
 Perryman, Robert 29, 108, 109
 Peters, Warren
 Peterson, Carol 31, 67, 78, 82, 104
 Peterson, Carol 62, 78
 Petrie, David 57
 Pettibone, Eunice 37, 57, 89
 Pettibone, Richard
 Pfouts, Ronald 60, 109
 Phalor, Janice 69, 100
 Phillippi, Virginia 31, 60, 106
 Phipps, Kyle 69
 Pittman, Barbara 60, 78, 80, 98, 130
 Pohner, Anne 64, 78, 90, 96
 Pooler, Betty 62, 78, 79, 104
 Porter, Lois 65, 67, 78, 82, 104
 Potts, Richard 117, 122
 Prinzler, Joyce 60, 104
 Pritchard, Jerry
 Purdy, Eugene 66, 116, 117
 Purkey, Marilyn 67, 83, 96

— R —

Rankin, Ronald 67, 84, 86
 Rapp, Donald 60, 81, 84, 93, 111, 126
 Rea, James
 Rea, William 67, 115
 Reed, Orville 64, 122, 127
 Reel, Nancy 19, 69, 83, 88
 Rehbeck, William
 Rees, Jack 64, 77, 115
 Reichter, Richard 22, 115, 122, 127
 Replogle, William 88, 119, 124
 Reynolds, Barbara 69, 85, 102

Richards, Beverly 27, 77, 104
 Rickett, Tom 122
 Ridgway, Kermit 75, 79, 84, 113
 Riegel, Marlene 64, 78, 100
 Riseling, Lou Ann 64, 106
 Ritter, Robert
 Robinson, Dale 69
 Robinson, Elaine 67, 82
 Roe, Shirley 67, 82, 100
 Rogers, Gwendolyn 67, 82
 Rogos, Marlene 61, 77, 100
 Root, Robert
 Rose, Sarah 30, 31, 64, 91, 93, 106, 107
 Roseboom, Barbara 67
 Rough, Russell 66, 79
 Rouse, Ted 122
 Roush, Dean 67, 75, 79, 111
 Royer, Phyllis 60, 89, 98
 Ruh, Richard 60, 122, 124, 125, 126, 127
 Rutter, Thomas 77

— S —

Sadler, Marty 64, 77, 91, 100
 Salnais, Astrida 69, 72, 85, 106
 Sanders, John 57, 113
 Sauerman, Richard 57, 86, 119
 Sauvage, Charles 69, 122
 Sauvageot, Jules 67
 Schaad, Edwin 32, 37, 85, 119
 Schoepke, Alfred 62
 Scholer, Joy 98
 Schoy, Nestor 69
 Schrader, William 67, 84, 86
 Schraitle, Donald 109
 Sears, Madelyn 18, 30, 64, 90, 93, 104
 Selgo, Ted 64, 126, 127
 Seward, Granville 67
 Shafer, Carolyn 67, 83, 88, 102
 Shafer, John 69, 86, 116, 124, 127
 Shannon, Anita 60, 71, 73, 74, 87, 89, 96,
 121, 130
 Shannon, Richard 57, 111
 Shauck, Robert
 Shaw, James 16, 30, 50, 57, 87, 89, 90, 92, 115
 Shelton, Orla
 Shepherd, James
 Sherman, George 64, 77, 79
 Sherman, Paul
 Sherrick, Richard 37, 58, 75, 111
 Shilling, Donald 58
 Shively, Jack 58
 Silverthorn, JoAnne 18, 69, 78, 82, 100
 Simms, Lawrence
 Simrose, Robert 65, 79

Sites, William
 Slaybaugh, Janice 81, 89, 106
 Smith, Duane 58, 86, 114, 115
 Smith, Fred 21, 67, 111
 Smith, Harvey 75, 111
 Smith, Ronald C. 58, 77, 115
 Smith, Ronald E. 122
 Smith, Ronald W. 67, 77, 93, 115
 Smith, Shirley 22, 64, 82, 91, 104
 Smith, William 58
 Snider, William
 Sniff, Donna 60, 78
 Snyder, Lee 67
 Sommers, Annbeth 64, 77, 100
 South, Craig 30, 60, 77, 92
 Spangenberg, Robert 69
 Sprague, Rex 14, 62, 79, 80, 115
 Staats, Marcia 66, 83
 Staats, Melvin 122
 Stanley, James 69
 Stauffer, Sonya 64, 85, 96
 Stebelton, Forrest
 Steckman, Gwen 67, 83
 Steffanni, Sally 64, 78, 88, 100
 Stephenson, Nancy 61, 78, 100
 Stibbs, Doris 62, 78, 85, 96
 Stine, Mary Lou 64, 77, 90, 100
 Stoughton, John 22, 115, 127
 Stover, Carole 31, 58, 100, 101, 130
 Stubbs, Mary Jo 67
 Studebaker, Tom 66
 Stump, Evelyn 58, 73, 77, 91, 93, 98, 130
 Stursteps, Monta 88, 96
 Sullivan, Don
 Switzer Donald 61, 81
 Szoke, Joseph 64, 119

— T —

Taggart, James 62, 109
 Taylor, Glenn 67
 Teeter, Beverly 61, 78
 Termeer, Richard 60, 122, 124
 Thomas, Joyce 64, 96
 Thompson, Graham 60, 115
 Thompson, Robert 64, 108, 109
 Tippet, Hal
 Tirnauer, Lawrence 58, 73, 119, 127, 130
 Tobin, George 86, 119
 Tomer, Dolores 29, 64, 100
 Tompkins, Barbara 41, 45, 61, 71, 96, 130
 Tong, Curtis 64, 126, 127
 Tong, Eloise 30, 31, 50, 58, 59, 88, 100,
 101, 128, 130
 Torbert, Joyce 66, 104
 Trumbull, Clyde 59, 124, 125, 126, 127

Tsuda, Tatsuo 60, 111
 Tucker, Mary 59
 Tumblin, Patricia 30, 61, 77, 104
 Turquand, Glynn 32, 59, 86, 113, 127

— U —

Ullom, Kenneth 32, 116, 117, 127
 Underwood, James 66
 Underwood, John 69, 122

— V —

Van Allen, Richard 66, 113
 Van Culin, William
 Vaughn, James 64, 115, 126
 Valentine, Eloise 18, 20, 69, 82, 100
 Valentine, Joanne 62, 78, 79, 98
 Vermilya, Nancy 59, 96, 97

— W —

Wade, David 66, 122
 Waggamon, Delbert 62, 84, 111
 Wagner, George 60, 119
 Wagner, James 62, 77, 79, 111
 Wagner, Joan 66, 83
 Wagner, Mary 62, 77, 106
 Walker, Joseph 44, 119, 122, 126
 Walker, Marjorie 64, 82, 96
 Walterhouse, Dale 66, 115, 122
 Walti, Daniel 67
 Warner, David 62, 64, 73, 74, 119, 121
 Warner, June 23, 30, 31, 60, 71, 83, 102
 103, 130
 Warner, Robert 64, 77, 92, 111, 132
 Warnes, Paul 37, 66
 Watkins, Janet 18, 66, 78, 82, 104
 Watts, Phoebe 65, 83, 88
 Weber, Kenneth
 Wehrman, Mary Ann Hawk 53
 Weller, Suzon 18, 65, 82, 86, 100
 Wert, Thomas 66, 111
 Westervelt, Mary Jo 39, 62, 102
 Weyandt, Marlene 19, 66, 83, 104
 Whipp, James 64, 109
 Whitaker, Walter
 White, Richard 66, 115
 White, Robert 66, 122
 Whiting, Ruth 64, 79, 102
 Whitmer, Donald 66, 119
 Whitt, Ronald 64, 119
 Wilburn, Mary Ellen Myers
 Wildasinn, Frank
 Wilkinson, Robert 24, 62, 119
 Will, Walter 66, 109
 Williams, Bruce 60, 112, 113, 126
 Williams, James

Williams, Ruth	66, 102
Williams, Ruthann	31
Williams, Waneta	59, 98
Williamson, Sterling	66, 75, 115
Wilson, Janet	20, 59, 91, 100, 101, 128 130
Wilson, Mary	61, 78, 102
Wilson, Maureen	66, 100
Winans, Marlin	67, 77, 115
Winkler, Richard	30, 86, 115
Winn, Virginia	31
Wirth, Gerald	124, 125, 127
Wisener, Margaret	66, 79, 82, 102
Wolfe, Barbara	39, 62, 98
Womer, Albert	62, 77, 79, 84, 111
Wood, Nancy	16, 64, 82, 88, 93, 104, 121, 130
Woolums, Ned	59, 87, 113
Workman, Robert	115
Worthington, Arlene	59, 87, 102

Wright, Robert **109**
Wyville, Glenn **66, 119**

— Y —

Yohn, Joanne	64, 85, 102, 103, 130
Yost, Janet	62, 78, 96
Yothers, Duane	18, 44, 60
Young, Beverly	59, 100
Young, Richard	75, 126

— z —

Zaebst, Jane 18, 66, 82, 96
Zagray, Allan 30, 50, 59, 77, 89, 90, 91,
111, 127

Zander, Richard
Zaveson, Richard 64, 119, 126
Zellner, Thelma 64, 78, 93, 96
Zimmer, Hugh
Zimmerman, Amelia 30, 64, 78, 104

THANK YOU . . .

. . .for your cooperation. . .

The Graessle-Mercer Company

The S. K. Smith Company

Indianapolis Engraving Company, Inc.

Portraits by Daugherty

Joe Papin (Artist)

and especially Dr. Frederic R. Bamforth (Photographer)

