

Otterbein University

Digital Commons @ Otterbein

Otterbein University Yearbooks

Alumni

1964

Sibyl 1964

Otterbein University

Follow this and additional works at: <https://digitalcommons.otterbein.edu/yearbooks>



Part of the [Higher Education Commons](#), and the [Social and Cultural Anthropology Commons](#)

Recommended Citation

Otterbein University, "Sibyl 1964" (1964). *Otterbein University Yearbooks*. 49.
<https://digitalcommons.otterbein.edu/yearbooks/49>

This Book is brought to you for free and open access by the Alumni at Digital Commons @ Otterbein. It has been accepted for inclusion in Otterbein University Yearbooks by an authorized administrator of Digital Commons @ Otterbein. For more information, please contact digitalcommons07@otterbein.edu.



1964 SIBYL

Sibyl 1964

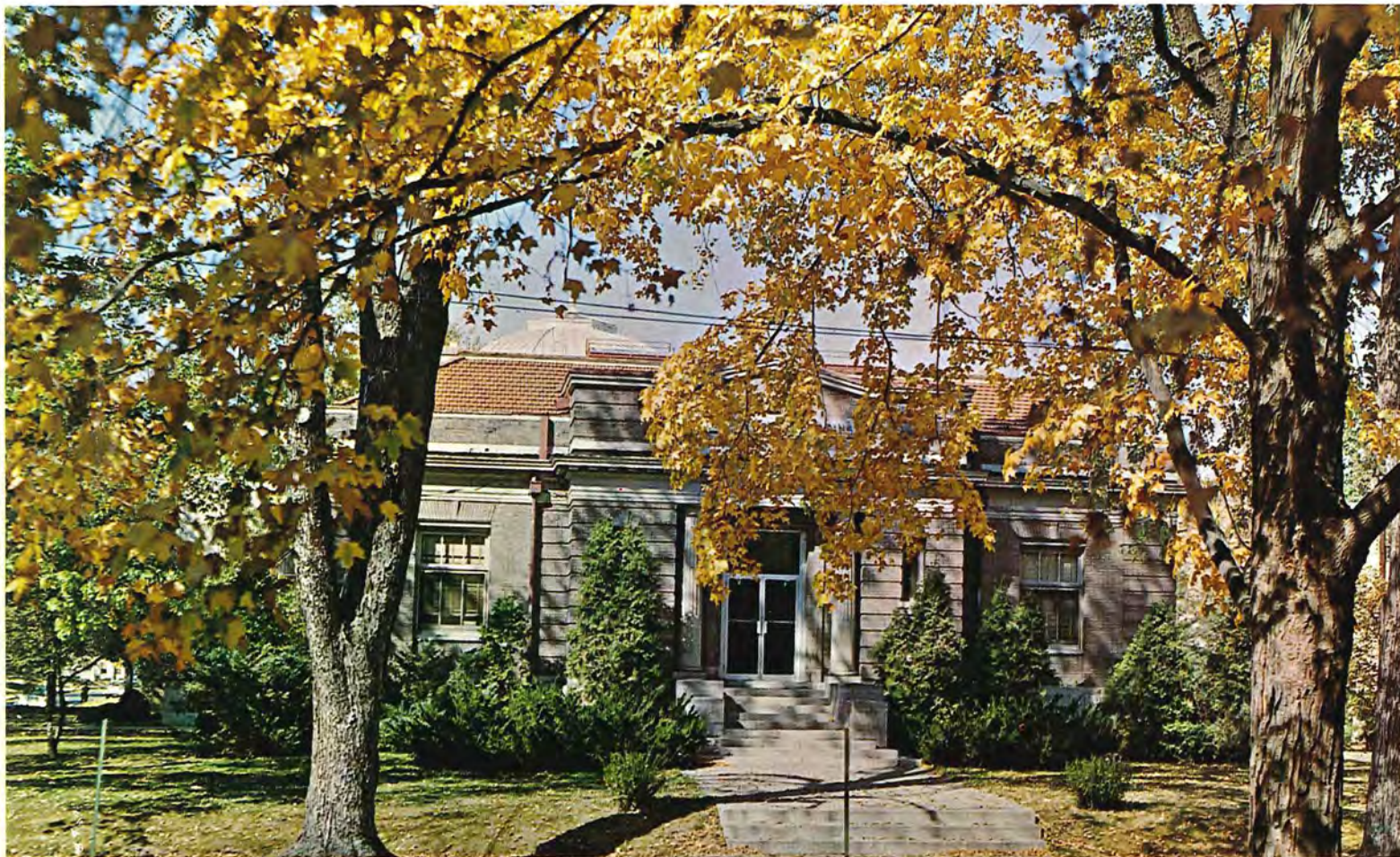

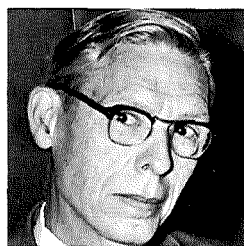

Men to match the times

If asked what the purpose of a college is, one immediately replies, "To prepare a young person for his life's vocation." A standard answer, to be sure, but one which hides the many and various results of four years of living in the college community.

Here at Otterbein, administrators and professors strive to prepare students to face the life which they will be expected to live as col-

lege graduates in four ways—spiritually, mentally, physically, and socially. As a result, Otterbein graduates have proven successful in a wide range of professions and have carried the name of Otterbein to many parts of the world.

In the pages which follow, the 1964 Sibyl staff hopes to illustrate how Otterbein produces the *men to match the times*.

. Contents

<i>Introduction and Traditions</i>	_____
<i>Language and Literature</i>	_____
<i>Science and Mathematics</i>	_____
<i>Social Studies</i>	_____
<i>Fine Arts</i>	_____
<i>Professional Studies</i>	_____
<i>Greeks</i>	_____
<i>Administration and Faculty</i>	_____
<i>Classes</i>	_____

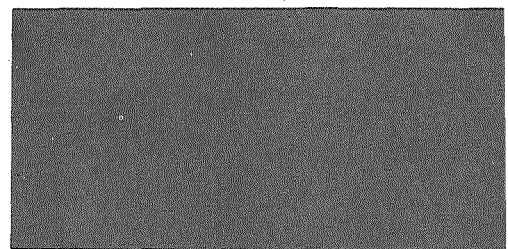

Professor Emeritus John F. Smith enjoys a chat with Miss Joann VanSant, Dean of Women, at the May Day festivities.

..... *The man of the hour, the man*

The man of the hour, whether he be a young football player helping his team to victory, a professor arranging a schedule for a student, or a construction worker rushing to complete a Campus Center by a given deadline, must have particular characteristics in order to be successful.

He must, first of all, choose a goal and have the desire to reach his goal. Secondly, he must be able to see the innumerable ways of attaining that goal and choose the way that will be best for him. Then,

too, he must have a certain amount of patience in order to remain with the task at hand. When working with others he must be able to both give and take directions and be pleasant to his fellow workers.

The Sibyl's "Men of the Year" were chosen because they have proven that they have successfully carried all of these characteristics, both in college and in their chosen professions. Representative of these successful Otterbein graduates is Louis W. Norris, President, Albion College, Albion, Michigan.

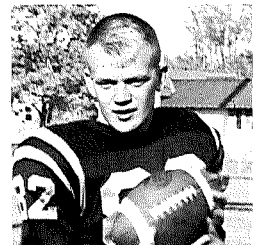
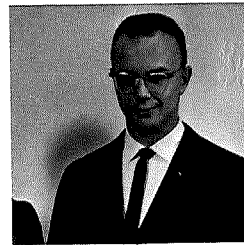
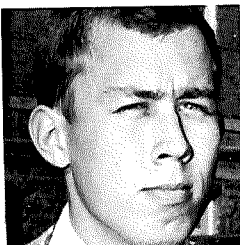
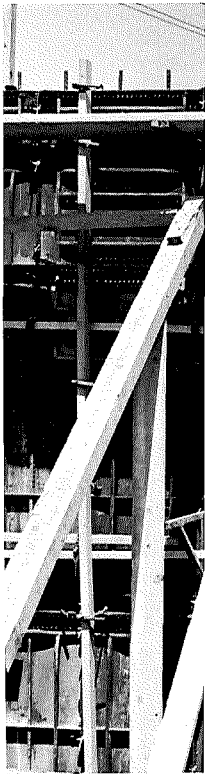

of the year

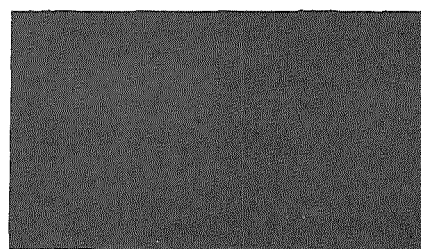
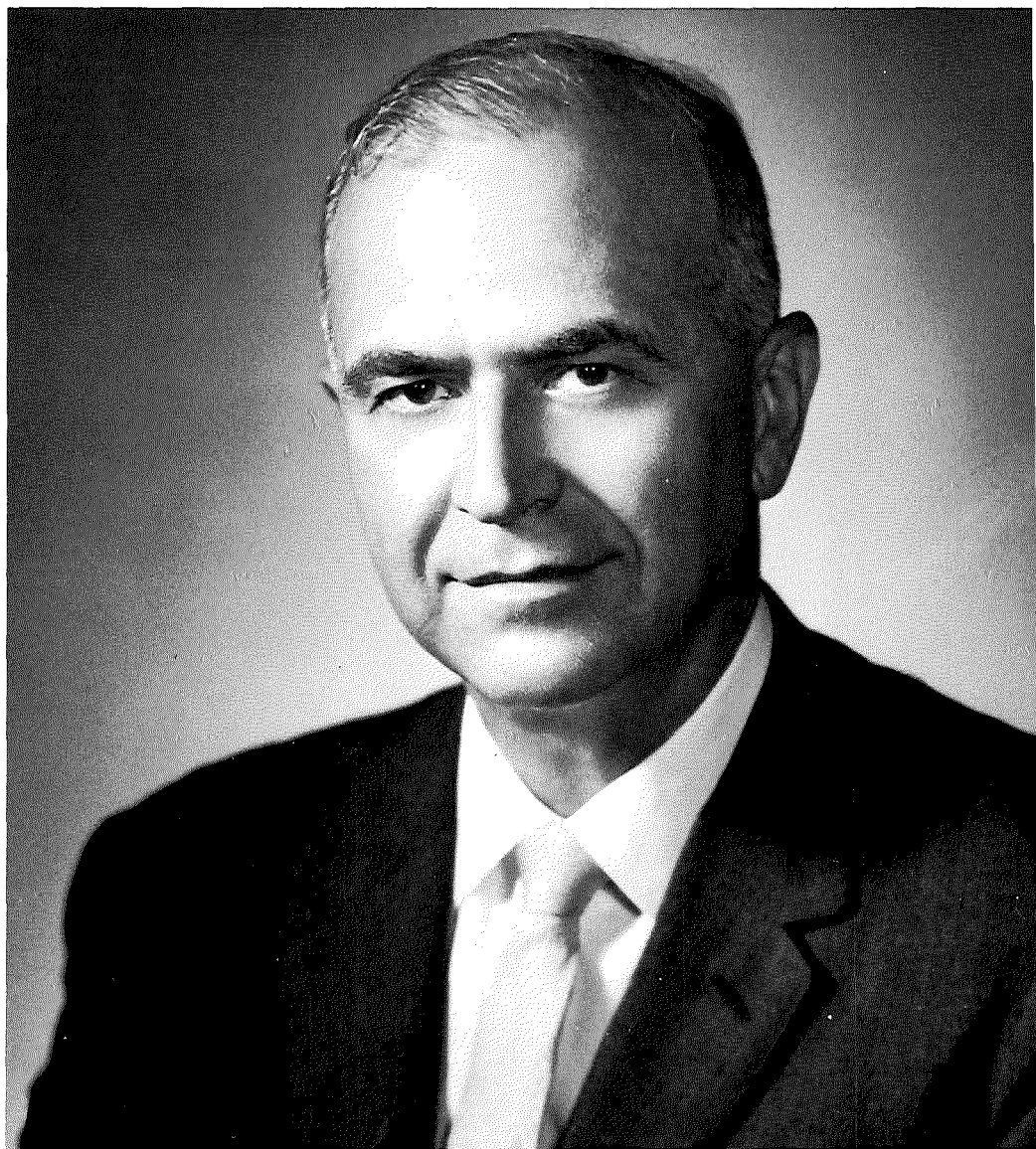

A Man for all things

The founders of Otterbein University, later changed to Otterbein College, believed in preparing students for all phases of life. As a result, the curriculum of the school was designed to cover a wide range of subjects and the school was divided into five divisions. These divisions are the Language and Literature Division, the Fine Arts Division, the Social Studies Division, the Science and Math-

ematics Division, and the Professional Studies Division.

Today, the college supplements the academic activities with social activities, realizing the student's need in acquiring the necessary social graces and his need for an occasional diversion from the ever-present and ever-demanding study session.

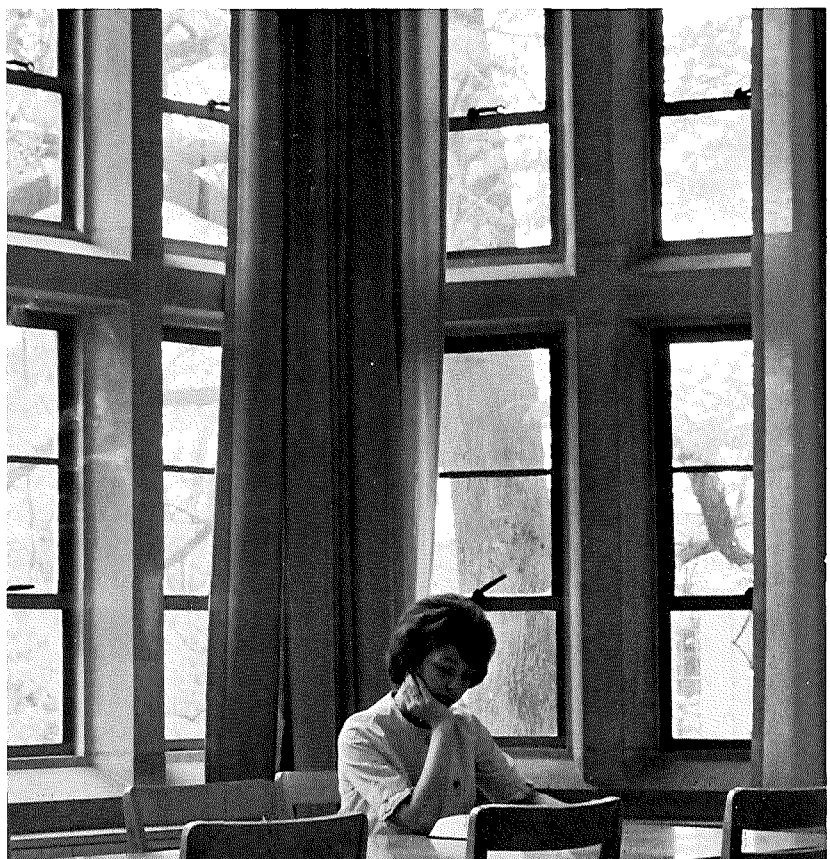
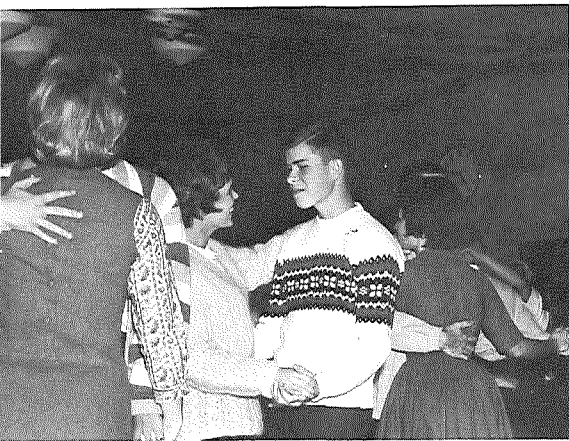

This picture, taken at the Benjamin Hanby Historical Museum, is representative of the five divisions of the college: Language and Literature Division—the quill pen; Fine Arts Division—the original copy of Hanby's

"Darling Nelly Gray;" Social Studies Division—the gavel; Science and Mathematics Division—the mortar and pestle; Professional Studies Division—the candle or "light of learning."

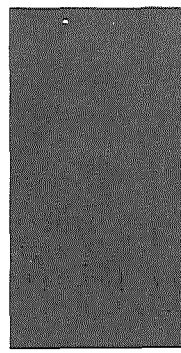
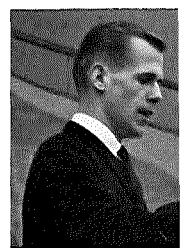

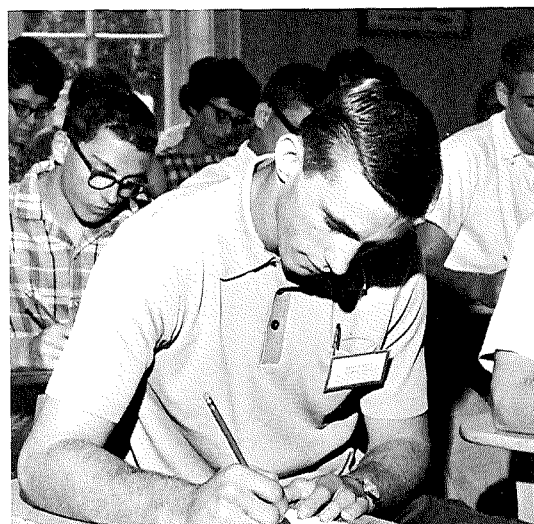



Freshman Week

Traditionally, the freshman class—this year's three-hundred sixty three strong—arrived on campus apprehensive of things to come. Some of their qualms were dispelled, however, upon meeting their junior counselors and advisers, and others as they discovered the results of the battery of tests that they were subjected to during the first three days before registration. The frosh became more enthusiastic as they prepared for registration and began to get acquainted with each other and the campus, and soon they began to feel like full-fledged freshmen as they worked together to present an outstanding talent show on the night the upperclassmen returned.

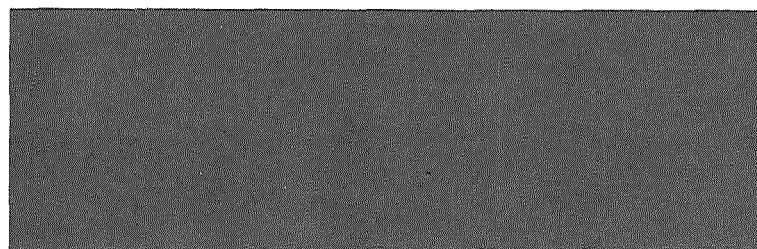
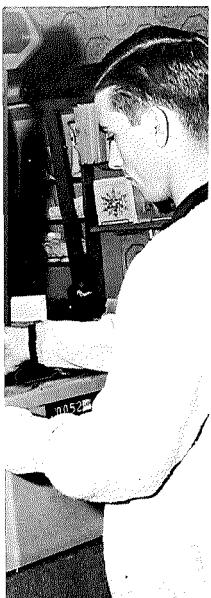

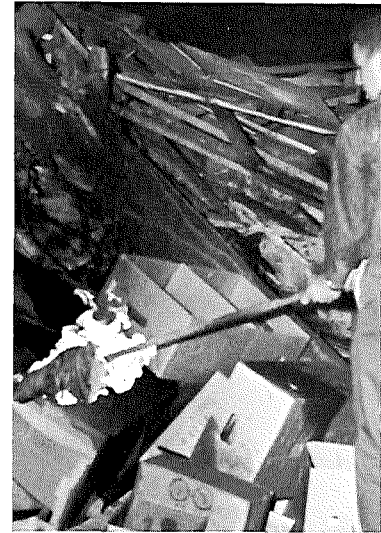
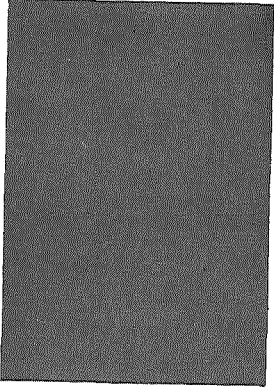

The Big Bonfire

One of the most anxiously awaited traditions of the school year is the freshman bonfire. The freshmen, trying hard to build a bigger and better bonfire than the sophomores had the year before, spent the Friday afternoon before the first home football game gathering wood and other combustible material and carrying it to the park where Student Senate members instructed them in the art of building a bonfire.

That evening, dressed in their best pajamas, the more-than-curious and slightly frightened frosh lined up in front of King Hall for their snake dance to the bandshell. Jeered by

the sophomores, the freshmen yelled enthusiastically at the pep rally and cheered with satisfaction at the announcement of hard working Beanie King and Queen George Biggs and Karen Steiner.

The flames of the bonfire, which had been lighted by sophomore class president Keith Jarvis, danced brightly as the frosh ran around the fire, cheering and singing the college songs. To complete the evening, the snake line, led by Student Senate president Dale Smith, wound its way through town and ended the festivities by "crashing" the local theater.

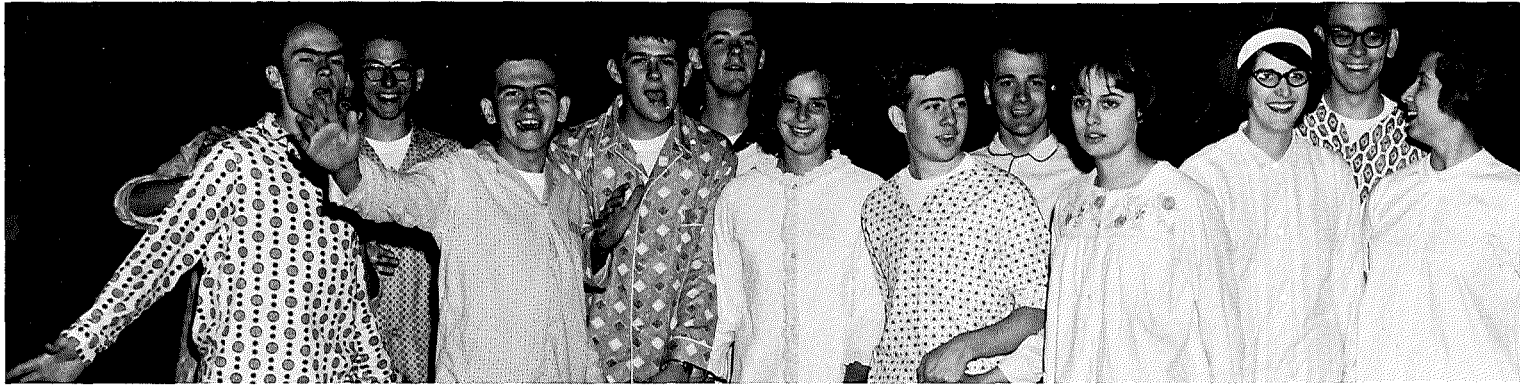

Scrap Day

Under the supervision of Varsity "O" and the Women's Athletic Association, the freshman and sophomore classes battled in seven events to determine whether or not the frosh would continue to wear their beanies. The freshman girls met their rivals in relays, softball, and canoeing, while the boys tested their skills at relays, a sack race, and the traditional tug-of-war across Alum Creek. The co-rec volleyball game also added to the excitement of the day. As a result of the sophomore's victory, the freshmen sadly accepted the announcement that beanies would be worn three more weeks.

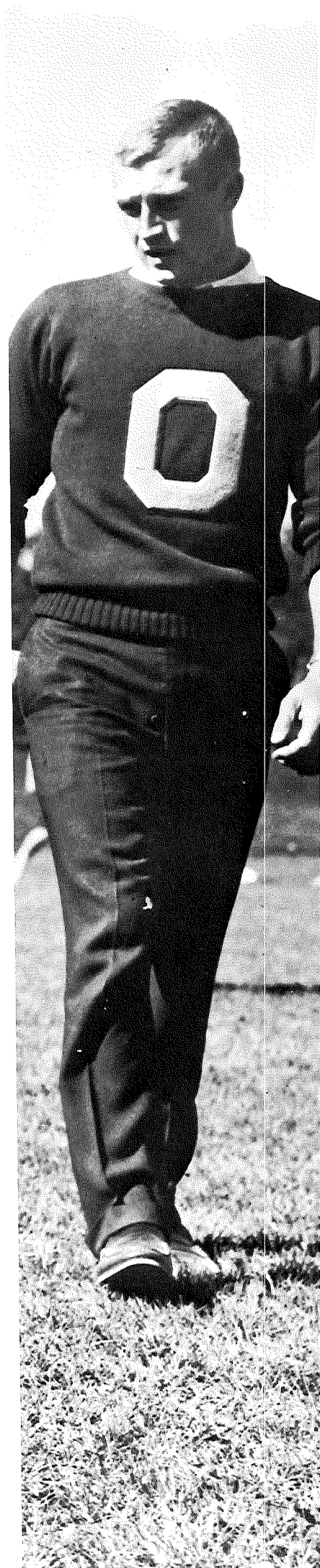

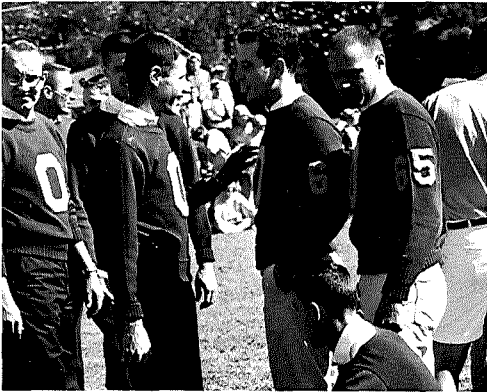



Shown here are Queen Jill and her court as seen at the football game. Left to right they are: Susan Taylor, Arcady; Jane Vorpe, Owls, Ruth Collins, Maid of Honor, Talisman; Queen Jill Jenkins, Greenwich; Becky Keister, First Attendant, Arbutus; Edith Sheets, Deltas; Marilyn Marsch, Kappas.



Homecoming

With the late October weather beautifully obliging, Homecoming 1963 was an exciting and eventful day. Because of the thirtieth anniversary of Homecoming on Otterbein's campus, all of the past queens were invited to participate in the events of the day. Eighteen returned and were feted at a coffee hour before the morning parade. The largest Homecoming Parade in Otterbein's history wound through the streets of Westerville with Queen Jill Jenkins, Theta Nu, and her court smiling and waving happily to the crowd.

Homecoming, at Otterbein, is perhaps one of the biggest and most important events of the year. Early in the school year each sorority elects a sophomore member as its candidate. In the weeks which follow, each candidate is interviewed for the campus newspaper. At the same time the candidate's sorority sisters are preparing a serenade for her to be presented in Cowan Hall the night before the big election. The Monday morning of the election finds each candidate on stage in chapel being interviewed by the Student Senate president. The announcement of the queen is made the following Friday in the T & C.



Homecoming



The excitement of the half-time ceremonies grew as Queen Jill performed her first official duty and announced the winners of the float contest. This year's winners were Kings Fraternity, Grand Prize and first in the fraternity contest, and Greenwich Sorority, first in the sorority contest. Homecoming Chairman, Jerry Wassem, then presented the past queens to the crowd. Then, on with the game!

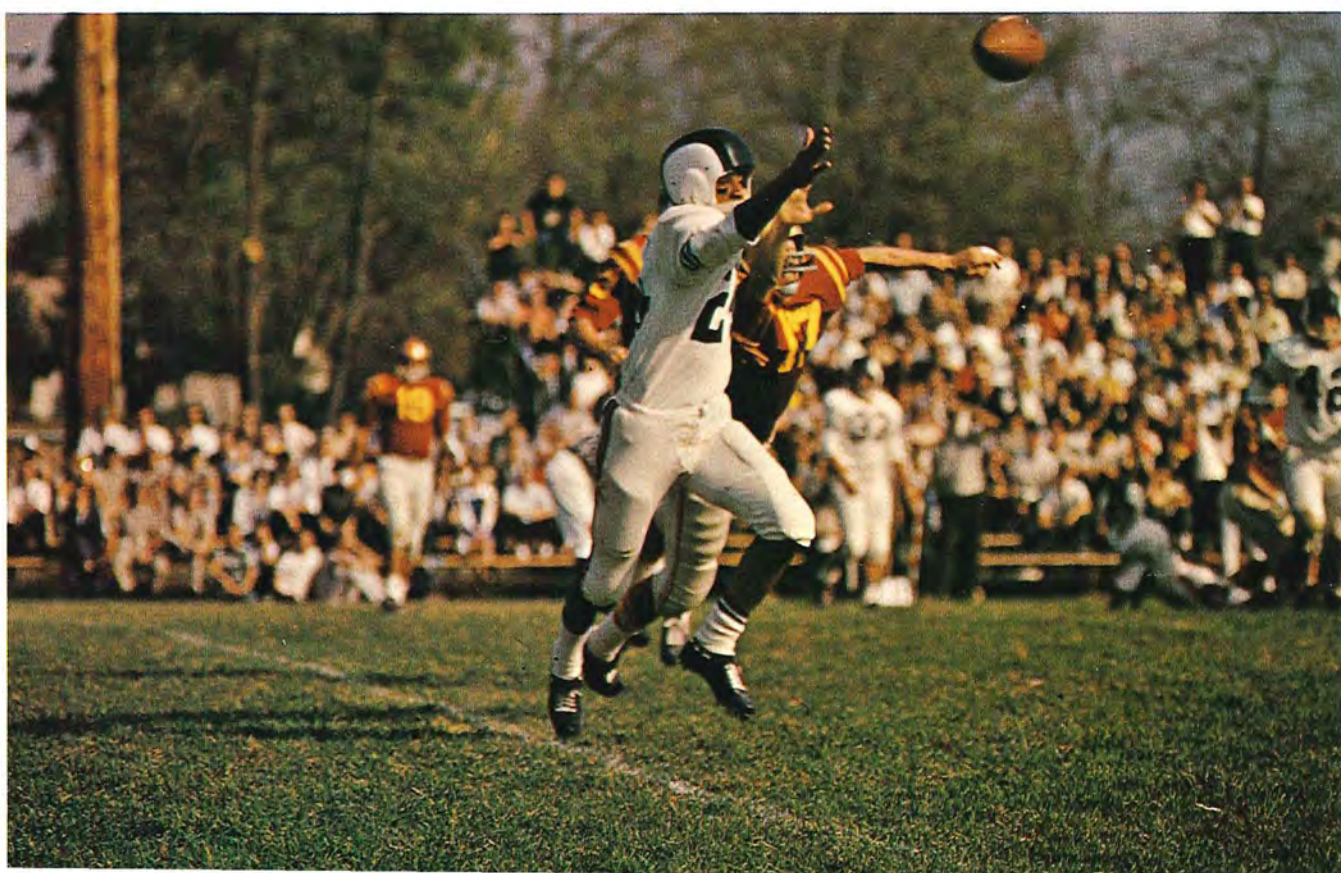



Nineteen past homecoming queens took part in the day's activities.

Queen Jill waves a happy hello.





Miss Tan and Cardinal—Sharon Banbury

The 1964 Interfraternity Dance was held at the Youth Center on the Ohio State University Fairgrounds. The music for the dance was provided by the big-band sounds of Warren Covington and his band. The highlight of the dance was the annual Miss Tan and Cardinal Contest sponsored by the weekly newspaper. Johnny Martin, disc jockey for WRFD,

handled the task of interviewing the candidates. After the judges announced Sharon as the winner she was crowned by Joann Warren, 1963 Miss *T & C*, presented a trophy and a dozen red roses by Wally Beck, editor of the *T & C*, and presented a charm bracelet by Dick Reynolds, president of Zeta Phi, the fraternity which sponsored her.



The candidates for Miss Tan and Cardinal of 1964 were Ann Lawther representing Pi Beta Sigma Fraternity; Sherry Brooks, representing Pi Kappa Phi Fraternity; Miss Tan and Cardinal of 1963, Joann Warren; Sharon Banbury, representing Zeta Phi Fra-

ternity; Laurie Elwell, representing Lambda Gamma Epsilon Fraternity; Mary Jo Allen, representing Sigma Delta Phi Fraternity; and Barb Billings, representing Eta Phi Mu Fraternity.





Winter Princess Kathy Shuck

The excitement of selecting the Winter Princess is equaled by no other contest on campus. The Varsity "O" members vote on the senior girls who have never been queen before and select a princess, a maid of honor, and a first attendant. The announcement of their selections is kept a secret until halftime of the homecoming game. Then the searching spotlight sweeps over the crowd until, one by one, the princess, maid of honor, and first attendant have been found in the audience and escorted to their places of honor for the remainder of the game. A dance is always held following the game in honor of the princess and her attendants.

Shown here are Claudia Smith, First Attendant, Kathy Shuck, Winter Princess, Nancy Staats, 1963 Winter Princess, and Diana Darling, Maid of Honor.





*Maid of Honor
Diana Darling*

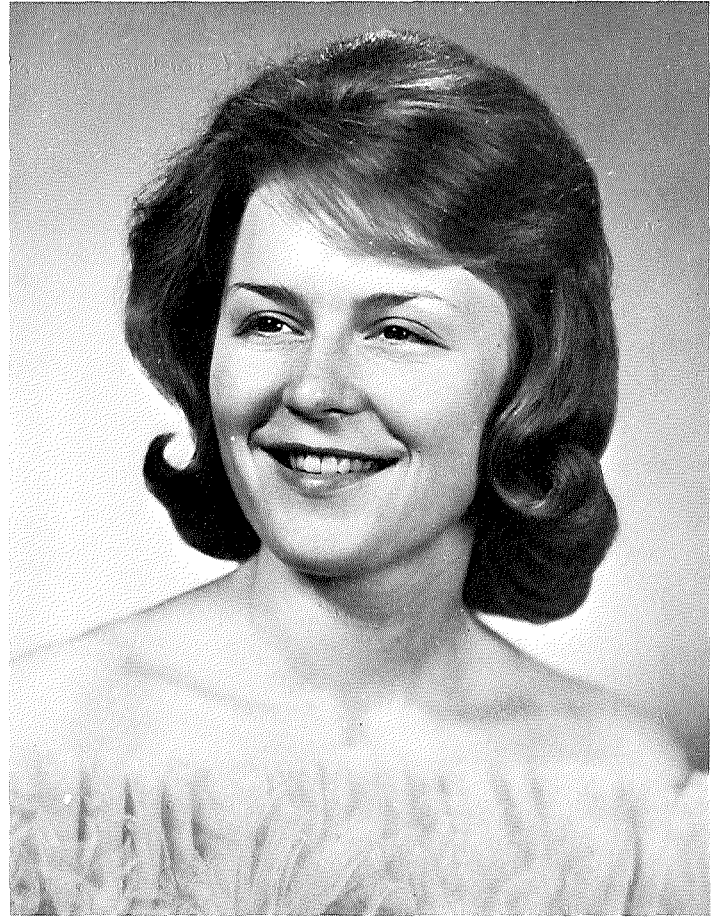

*First Attendant
Claudia Smith*

Winter Homecoming

Captain Gary Reynolds prepares to bestow upon Queen Kathy the traditional kiss.



Varsity "O" officer Dave Fodor escorts Maid of Honor Diana Darling to her place of honor.

Jump Week—1964



Candidate Warren Wheeler looks appreciative while Joanne Eisenhooth opens the door and carries his books for him.



Lois Gannett, dressed for the week's theme of Pajama Game, interviews Kings' candidate, Scott Steele.

Candidates and their escorts were FRONT ROW: Linda Bernegger, Diane Crary, Toni Churches, Mistress of Ceremonies, Sharon Banbury, Margie Reese, Barb Moritz, Ku Ipo Waterworth, and Ginny Schuer; BACK ROW: Roger Nisely—Zeta Phi's candidate, Terry Darby—Pi Sig's candidate, Warren Wheeler—Jonda's

candidate, Tim Pond—the T & C's candidate, Jeff Olson—Country Club's candidate, Scott Steele—Kings' candidate, and Bob Rush—Sphinx's candidate. In front are Dale Smith, Jump Week King from 1961, and Cindy Evans.





King Tim enjoys his dance with Miss T & C, Sharon Banbury. Past King, Dale Smith, crowns new king, Tim Pond.

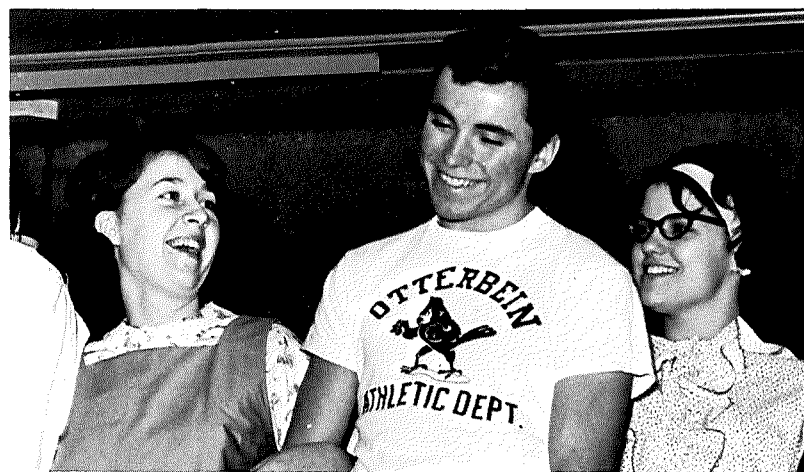
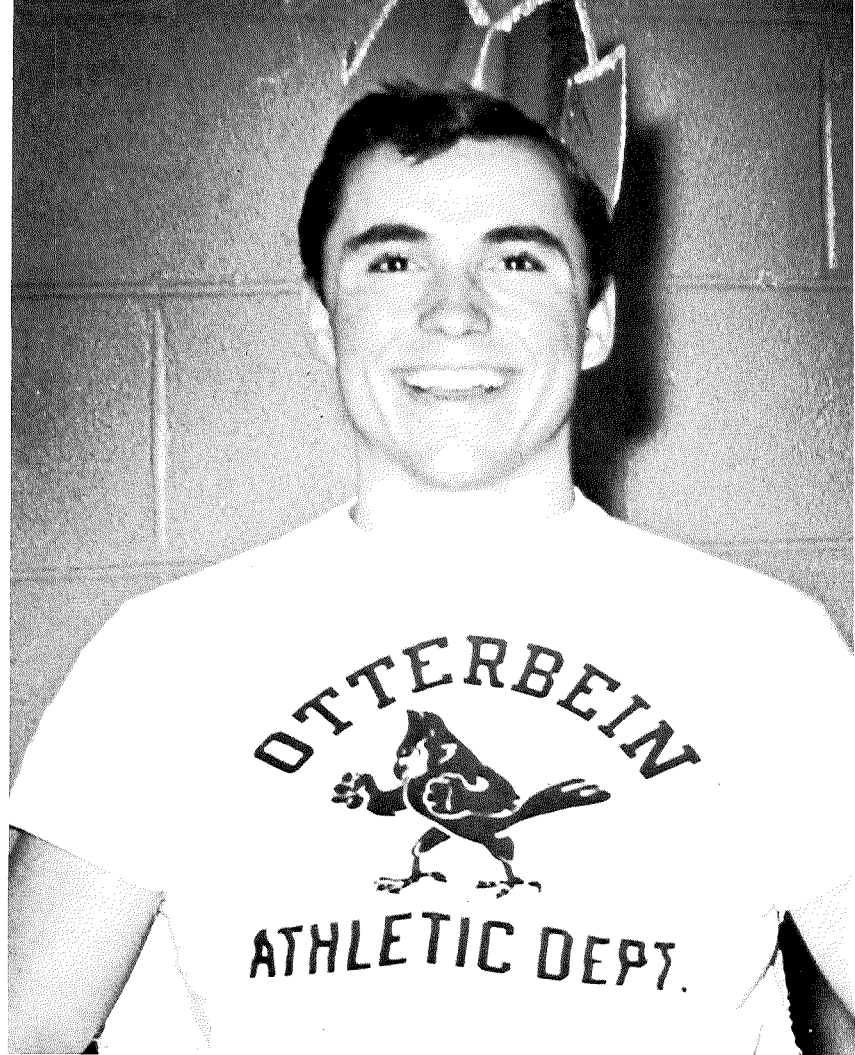

Prizes for the best nightcaps went to Ileana Bonvicini and Jeff Olson, Barb Wissinger and Dave Gates, and Sylvia Hodgson and John Peters.



Miss Heidi Olbrich Queen of the May

MISS SUE LANG, Maid of Honor

The May Day festivities are always one of the highlights of the year. This year was no exception. Following tradition, the freshman Maypole dancers opened the program which was soon to be followed by the crowning of a new queen. The pages took their places and the procession began. First to come through the arches was Mary Ellen Hull, Second Attendant. She was followed by Betty Powers, First Attendant and Sue Lang, Maid of Honor. At last, the new Queen of the May, Heidi Olbrich wound her way through the arches to take her place at the throne. Sally Banbury, 1963 Queen of the May, crowned her successor and took her place with the court. The Queen and her court were guests of honor throughout the remainder of the program and, later that evening, at the play "The Bov Friend" and at the dance.





MISS BETTY POWERS, First Attendant.



MISS MARY ELLEN HULL, Second Attendant.



This young man had no trouble in finding a good seat from which to view the festivities.

The freshman Maypole dancers celebrate the coming of spring.



The Sibyl Proudly Presents

Miss Bonnie Steele

Each year, the staff members for the Sibyl choose a senior girl whom they feel best represents the true Otterbein spirit. This girl may never have been a queen before, and she must have exemplified high ideals in many activities during her college career. As for "many activities," Bonnie Steele has had more than her share of responsibilities in the past four years. This year alone, Bonnie serves as president of the Women's Student Government Board, chairman of the Student Welfare Committee for Student Senate, and a representative from Theta Nu sorority to Panhellenic Council. Is it no wonder, then, that this was the second year in a row for Bonnie to be selected for "Who's Who Among Students in American Universities and Colleges?" We are proud of our queen, and we are sure that all those who have ever known Bonnie are proud to say that they know her. Congratulations, Bonnie!



As a member of the A Cappella Choir, Bonnie has toured with the group to Pennsylvania, New York City, and Washington, D.C.



Arnold Air Society Angel Flight

The Angel Flight was newly organized this year and consists of all former AFROTC Corps Sponsors. There are twenty-five girls in the flight this year. Angel Flight activities included a visit to Lockbourne Air Force Base, selling donuts and coffee to make money to adopt a child overseas, a visit to Washington, D.C., and learning drill procedures. Gene Gangl is AFROTC advisor to the group.

SITTING: *Kathy Shuck, Jan Flenner, Heidi Haberman, Sue Lang.* STANDING: *Jane Vorpe, Shawnee Gecting, Claudia Smith, Judy Cook, Carol Schweitzer.*





SITTING: *Cindy Vokes, Lynn Westover, Pam Cutinella, Sally Banbury.* STANDING: *Heidi Olbrich, Ruth Collins, Mary Lou Holford, Carolyn Boyd, Lana Rinehart.*

Arnold Air Society Angel Flight

HONORARY RANK FOR ANGEL FLIGHT

Sally Banbury, 1st Lt.
Carolyn Boyd, TSGT
Ruth Collins, SSGT
Judy Cook, A2C
Joyce Curmode, A1C
Pam Cutinella, SSGT
Jan Flenner, MSGT
Shawnee Geeting, A1C
Heidi Haberman, A1C
Mary Lou Holford, A2C
Mary Ellen Hull, A1C
Sue Lang, A1C
Bev Miller, A1C

Heidi Olbrich, A1C
Betty Powers, A1C
Lana Rinehart, A2C
Carol Schweitzer, TSGT
Kathy Shuck, TSGT
Claudia Smith, TSGT
Pat Smith, TSGT
Lydia Steinmetz, TSGT
Cindy Vokes, A1C
Jane Vorpe, SSGT
Lynn Westover, A2C
Joann Warren, A2C



Artists' Series

LEFT: The famed Circle in the Square Theater presented Pirandello's "Six Characters in search of an Author" on Friday, November 8th. Their presentation had previously won the famed Obie Award for the best production of an Off-Broadway play, and won accolades from the New York Times for capturing "... the humanity, wonder and humor of Pirandello's best-known play."

BELOW: On Saturday, October 12th, a concert performance of "La Traviata!" was presented by the Columbus Symphony Orchestra and the Otterbein A Cappella Choir. Guest soloists were Richard Miller, tenor, and Audrey Nossaman, soprano. First performed in 1853, Verdi's work is one of the most popular works of the entire operatic repertory.

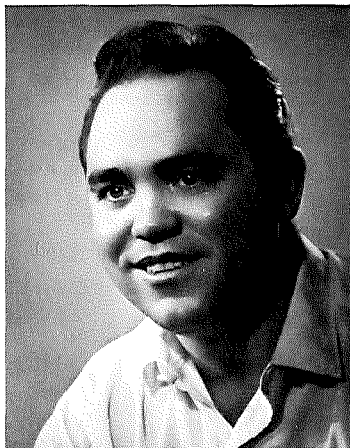

Evan Walen conducts the Columbus Symphony Orchestra.



RIGHT: The American Jazz Ensemble presented a program of contemporary music followed by jazz renditions. Widely known for their skill, ideas, and good musical taste, the ensemble's program included a wide variety of compositions and improvisations.



LEFT: The New York Pro Musica, world's best known performers of medieval, renaissance and baroque music, presented a concert on Wednesday, April 22nd. This group provides concert audiences with a unique opportunity of hearing glorious musical masterpieces of an age that produced such giants as Shakespeare, da Vinci, and Dante.

ABOVE: The National Players, international touring company from Catholic University, presented Shakespeare's great comedy, "Taming of the Shrew," on the Cowan Hall stage, April 16th. Unique on the American scene, having toured classics since 1949, the Players company is now in its fifteenth international touring season.



Christmas on Campus



Students enjoy their visit with the Turners at Howard House.

Many students enjoyed the carol-sing at Cowan.



Christmas on campus is always an enjoyable time. Parties are numerous, but the favorite one is the All-Campus Christmas Party. The night before vacation professors open up their homes to students for refreshments and conversation. After the program in Cowan Hall, students make the rounds visiting their favorite profs and caroling the townspeople. The party always ends in Barlow with more carol-singing and more refreshments.



Townspeople, students and faculty braced the cold for the tree-lighting ceremony.



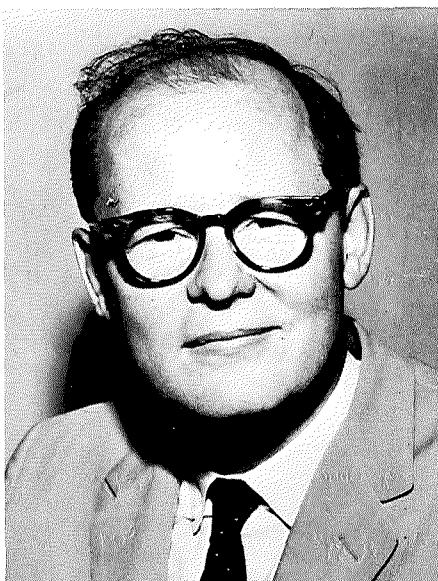
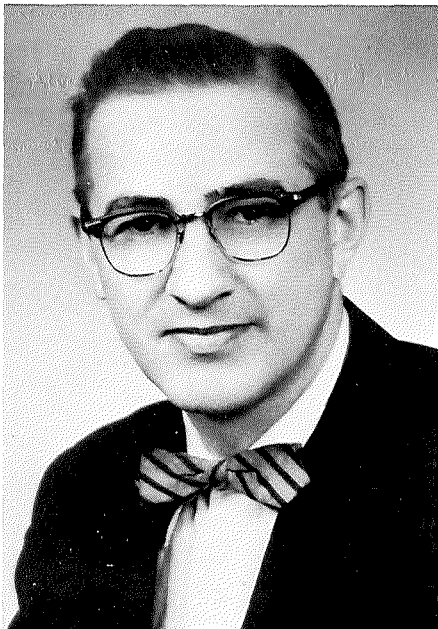
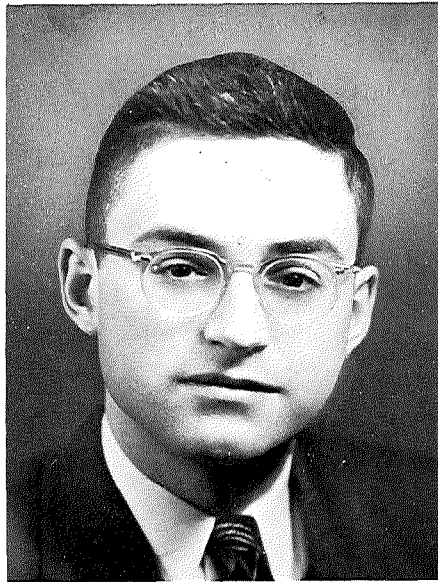
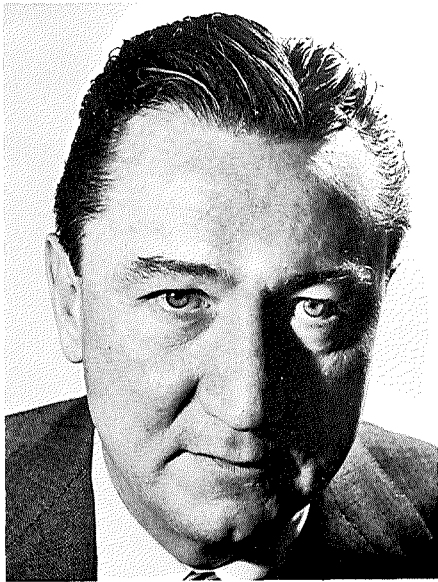

Lectures and Films

The Lecture Series was instituted in 1962-1963 as a method of bringing to Otterbein College nationally-known speakers in all areas of study. The programs are offered free to the campus and community alike and all interested persons are invited to attend without charge. The areas represented by the speakers are rotated annually.



Ensign Pulver, Mr. Roberts, and "Doc" try a drink of home-made Scotch.

Gordon Cook and Ken Smith lend a hand to Mike Doney and his goat, "Property of...," after a liberty.

Dramatic Productions

The Otterbein Theater Department sets professional standards for all student productions. Under the leadership of Professor Chuck Doddrell and Professor Fred Thayer, students learn about the various phases of theater. Mr. Doddrell directs the productions, while Mr. Thayer directs the constructing of the set. Each is outstanding in his field and Otterbein students feel very lucky to study theater under such capable instructors. The theater department, this year, presented "Mr. Roberts," "Gigi," a Shakespearian production directed by a guest director, and "The Boyfriend." "The Boyfriend" will tour the Northeast Command this summer.

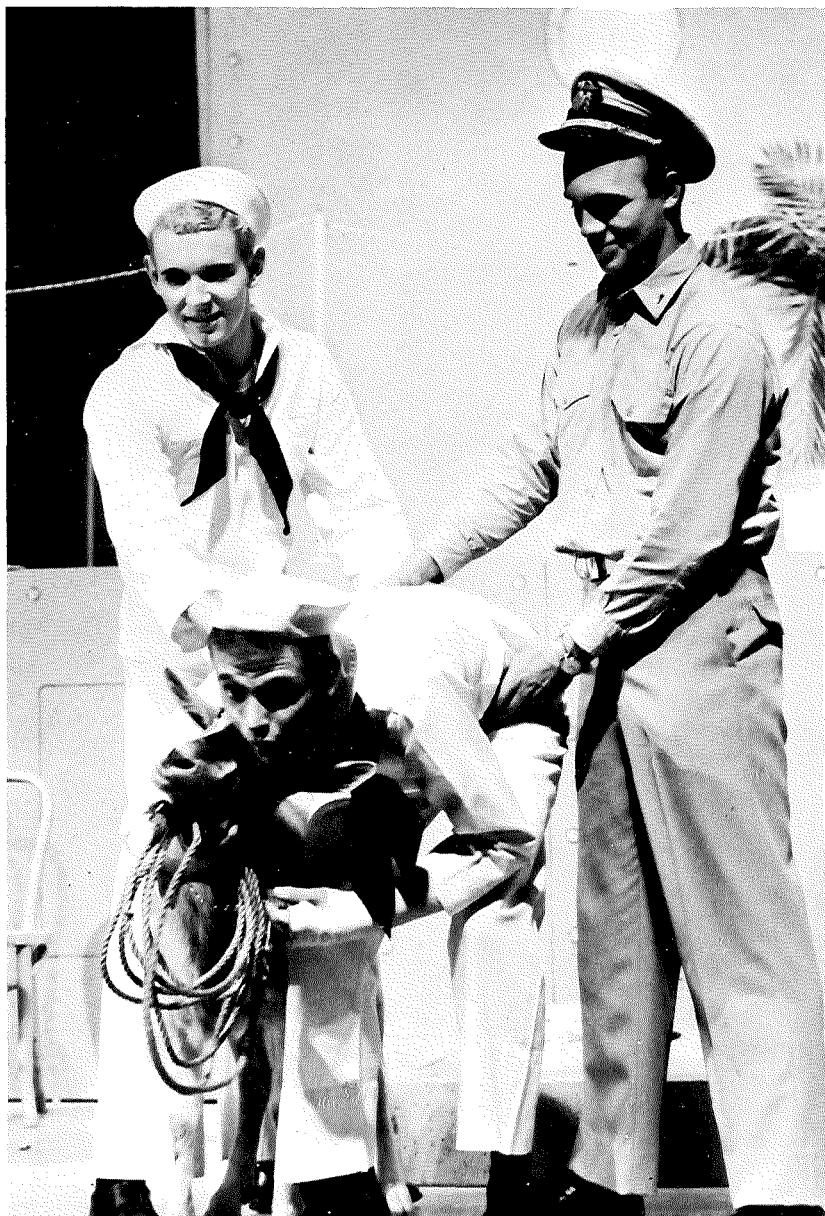



Mr. Roberts' crew lines up for inspection.

Gaston proposes to Gigi.

Dramatic Productions

Frances Wellons and John Duval enjoy a friendly quarrel.



Aunt Alicia teaches Gigi all about carats.





Dr. Turner congratulates Mr. and Mrs. R. W. Smith, Parents-of-the-Day.

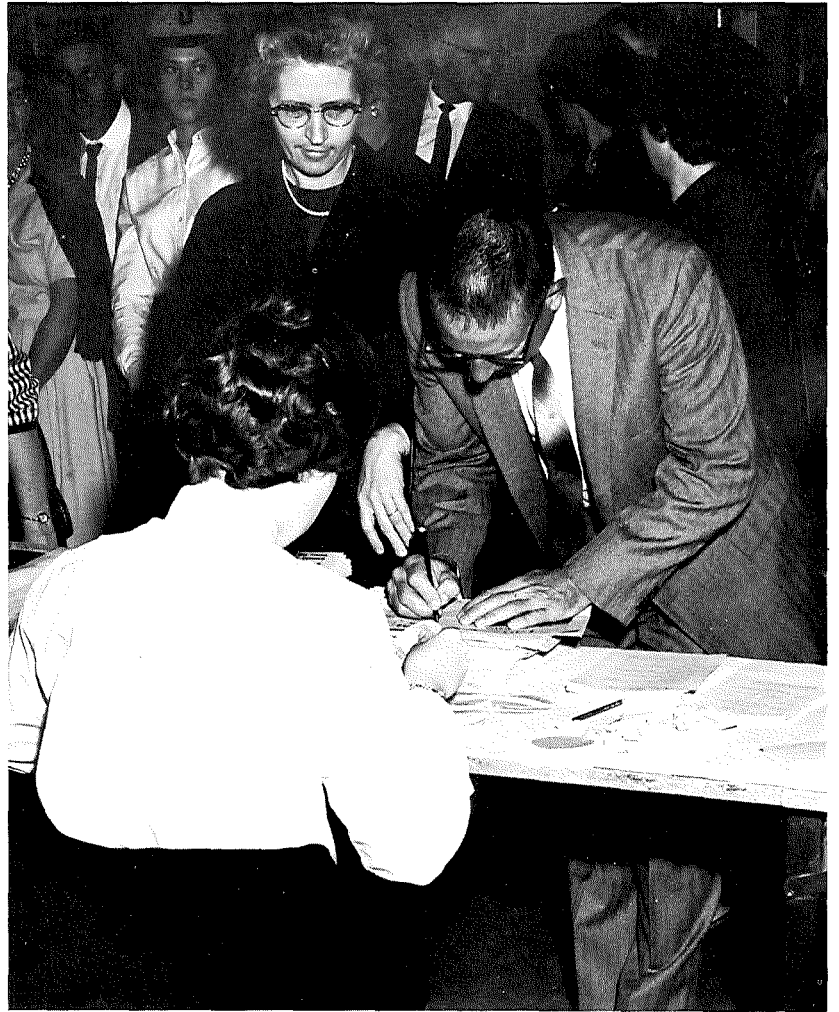

Parents' Day

The traditional Parents' Day opened with a coffee hour and registration period during which the T & C's were distributed. During the program of entertainment which followed, Mr. and Mrs. R. W. Smith, parents of Ken Smith, were named Parents-of-the-Day. After an afternoon of visiting with son or daughter, viewing the concert production of "La Traviata," and visiting the fraternity house or sorority room, the parents went to the football game. There, Mr. and Mrs. Smith were presented with a plaque and a dozen roses by Joann Warren, T & C Queen, and Dale Smith, Senate President.





Hootenanny

The second annual Student Senate Special Event this year was a hootenanny featuring The Highwaymen, The Harmonaires, and The Keystone Brothers. The well-attended event was enjoyed by all, but most agreed that the highlight of the evening was the informal reception in the Association Building after the show. There the performers mingled with the college students and, occasionally broke into a bit of informal entertainment.

The Highwaymen perform for a packed house.





Language and Literature

Professor of French at Otterbein College and author of *Je Parle Francais*, Dr. LaVelle Rosselot has dedicated her life to finding better methods of teaching French to American students. Her development of *Je Parle Francais* is a logical outgrowth of her desire to give her students a living language experience—to bring her native France vicariously to them through the creative use of the media of film and tape and text. Dr. Rosselot is generally acknowledged to be one of the top ten language methodologists in the United States and Canada.

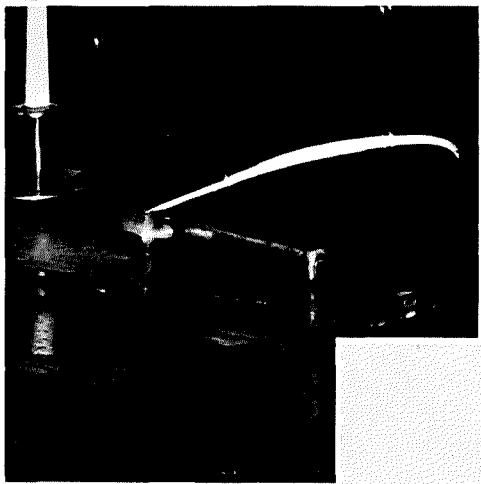

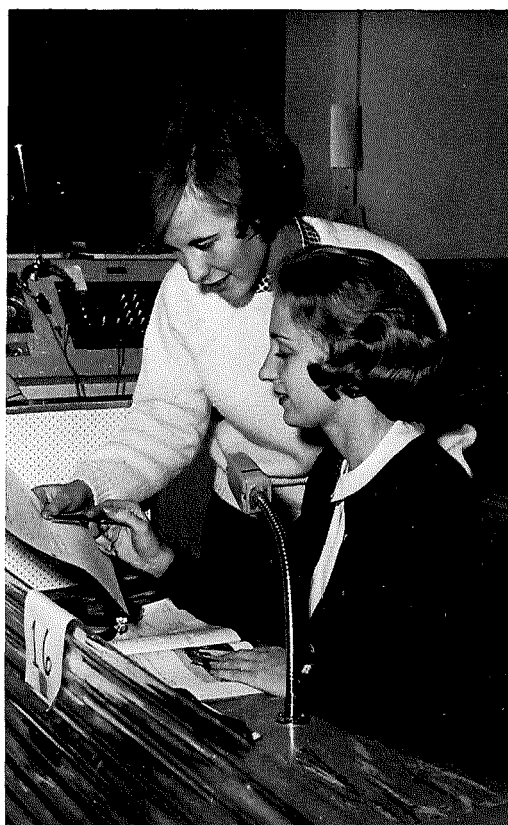



Lois Gannett, Mary Lou Helford, and Thalia Nikides rehearse for "Gigi." All theater productions come under the direction of the theater department, which, in turn, comes under the Language and Literature Division of the college.



Phi Sigma Iota

Established to promote an interest in and an appreciation of the study of romance literature and culture, the Otterbein chapter of Phi Sigma Iota, national foreign language honorary, gives its members an ex-

cellent opportunity to attain this goal. To be eligible for membership, a student must maintain a high cumulative average as well as high scholastic standing in language study.

FIRST ROW: *Marguerite Sims, Miriam Edgerley, Jill Phillips, Cindy Vokes, Ricki Tackas, Nancy Bender, Darlene Shull, Emily Smith, Eileen Marty, Miss Wilson.* SECOND ROW: *Carol Varn-
er, Regina Fehrens, Stephanie Locke, Judy Fogle, Joyce Graber,*

Madalyn Osborne, Karen Ruegg, Sue Sain, Mary Hall, Miss Christy. THIRD ROW: *Francais Hecke, Bill Ottewill, Heidi Olbrich, Al Hood, Nancy Loudenslager, Dave Sturges, Jim Dan-
hoff, Mrs. Hopkins.*





SEATED: *Dr. Robert Price, Dave Sturges.* STANDING: *Mrs. Cleora Fuller, Rosemary Gorman, Dave Brunton, Dale Weston, Thalia Nikides, Karla Hambel.*

Quiz and Quill

Quiz and Quill, an organization for juniors and seniors who show talent in creative writing, offers Otterbein students an opportunity to discuss and utilize these interests. Aside from sponsoring a literary contest each year, this active group also publishes a booklet of works by Otterbein students and alumni.



In the make-up room before "Gigi" are Gordon Cook, Kathy Shuck, Frankie Wellons, Thalia Nikides, Joyce Curmode, Jack Wright, and Mary Lou Holford.

Cap and Dagger

Working lights are Dave Orbin, Sandy Bennett, Kay Blackledge, Ted Baranet, Keith Kaufman, and Mike Doney.



Pausing in the scene shop are John Duval, Liz Beezely, Vicki Bryan, Sam Ziegler, Lynn Puterbaugh, Lois Gannet, and Sandy Brenfleck.



Cap and Dagger

The purpose of Cap and Dagger is to promote an interest among Otterbein students in the various phases of the theater. Besides presenting major productions, Cap and Dagger also sponsors one-act plays and a Spring recognition and awards banquet. To be eligible for membership, a student must work for points in the various productions.

In the "Green Room" during a note-giving session are Ken Smith, Carol Darling, Carol Alban, Prof. Chuck Dodrill, Prof. Fred Thayer, and Charlotte Durkin.



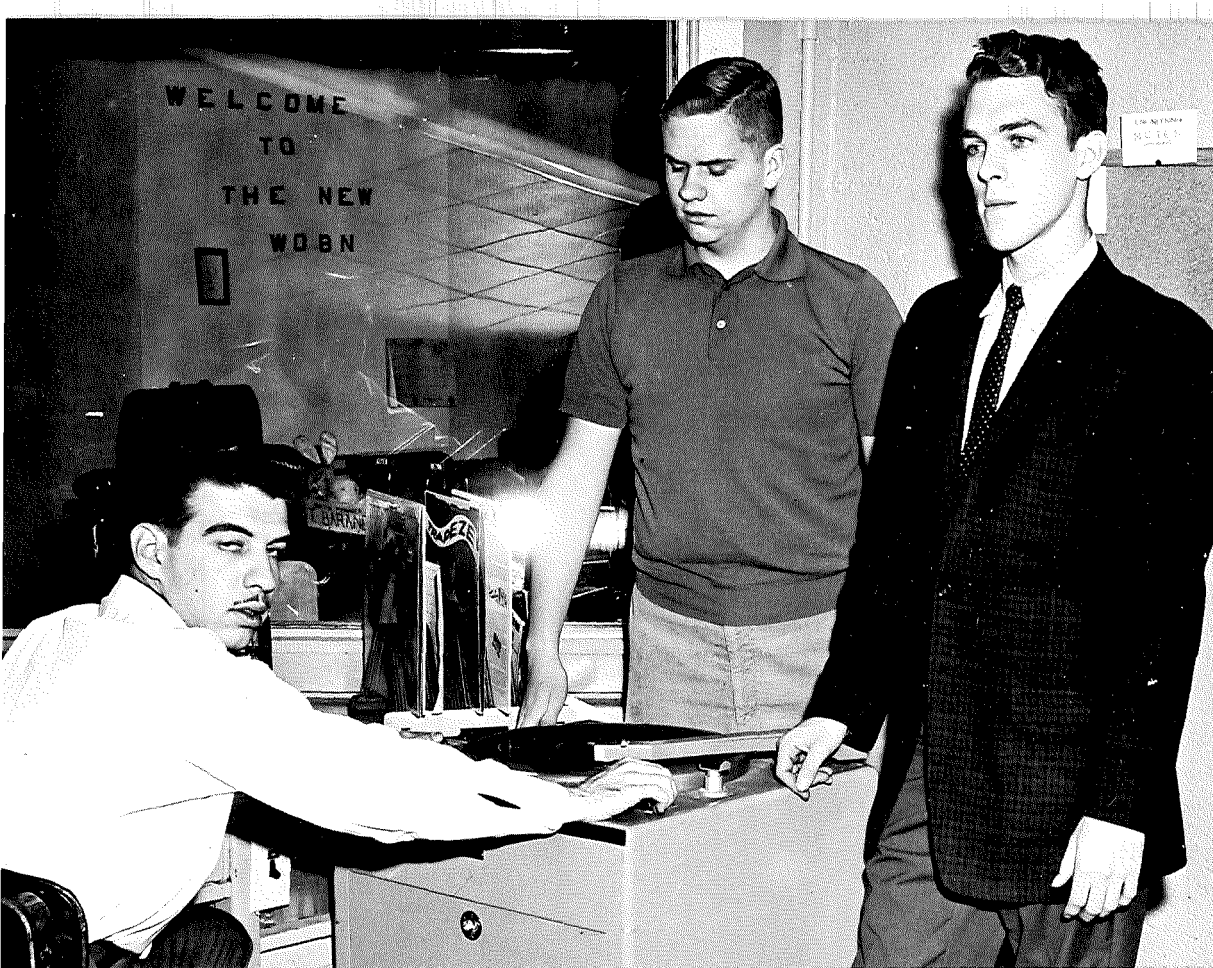

WOBN

Founded in 1958, Otterbein's FM radio station serves Otterbein, Westerville, and the surrounding area. Located in the basement of Cowan Hall, WOBN broadcasts from seven o'clock to eleven o'clock each night. Approximately forty Otterbein students operate the station.

In the control room are Ted Baranet, Dave Orbin, and Keith Kaufman.

Theta Alpha Phi

Founded in 1927, Otterbein's chapter, Ohio Zeta, is very active as a national honorary dramatic fraternity. The members of this group take an active interest in the stage by visiting other college theater productions and attending region-

al and national conventions. To be eligible for membership, a student must be a member of Cap and Dagger and must meet the point requirements stipulated by the national office.

FIRST ROW: Sandy Bennett, Jack Wright, Professor Dodrill, Liz Beezley, Professor Thayer.
SECOND ROW: Sandy Brensfleck, Carol Alban, Kay Blackedge, Ken Smith, David Orbin.





FIRST ROW: Linda Snyder, Becky Dailey, Vivian Rinehart, Frankie Wellons, Betty Powers, Vivian Morgan, Babette Davis, Janet Gallagher. SECOND ROW: Roger Vickers, Sue Daniels,

Barb Wylie, Sue Collins, Lois Gannett, Deede Bebout, Joyce Curmode, Bill Kline. THIRD ROW: Barry Reich, Larry Motz, Ken Smith, John Duval, John Nelson, Bob Abdalla, Dr. Grissinger.

Debate Team

In cooperation with Pi Kappa Delta, the Otterbein Debate Team sponsored the annual Holiday Debate Tournament and invited other colleges to participate. Otterbein, in turn, travels to other schools for tournaments. Under the leadership of Dr. Grissinger, debate gives speech majors and other interested students the chance to express themselves in competition for credit and experience.

Pi Kappa Delta

Linda Snyder, Karla Hambel, Mary Hall, Dini Fisher, Jack Wright, Thalia Nikides, John Nelson, Sandy Bennett, Ken Smith, and Dr. Grissinger are members of Otterbein's chapter of Pi Kappa Delta, a national forensic honorary fraternity. Pi Kappa Delta was founded under the auspices of furthering the student's interest in intercollegiate debate, public speaking, oral interpretation, oratory, and extemporaneous speaking. Pi Kappa Delta sponsors the annual Holiday Debate Tournament at Otterbein.





Members of the editorial staff are Jeanie Pfleger, Sally Landwer, Howard Russell, Bill Craig, and Carolyn Van Asdale.

Other staff members are Sue Lindley, Tina McCune, Peg Haneke, Esther Burgess, Marcia Hopple, Bill Craig, Emily Smith, and Terry Dillon.



Working on the T & C staff are Bev Irwin, Reggie Farrel, Elaine Mollencopf, Patti Schuller, Ken Anderson, Dave Chan, Bobbie Kobs, Clifford Spohn.

Tan and Cardinal

Every week the Tan and Cardinal publishes opinions, humor, news, editorials, greek notes, sports, and reviews to keep students and faculty well informed. The completely student operated staff carries on all activities and duties of publication—reporting, editing, and business managing. Mr. Craig Gifford of the Information Office serves as adviser. The staff has an annual banquet and sponsors the annual freshman beauty contest—the Miss T & C Contest.

The editor's job is a tiring and time-consuming job, but editor-in-chief Wally Beck seems to be enjoying this conversation.



The make-up staff unselfishly devotes its Wednesday evenings to putting the T&C together.





FIRST ROW: Blanche Geho, Pat Smith, Frank Dustman, Phyllis Noll, Carole Curfman, Diana Darling. SECOND ROW: Kitty Newman, Jeannie Pfleger, Sally McCoy, Tina McCune, Carol Schweitzer, Peggy Haneke, Sally Landwer, Kay Templeton, Zoe Brown, Karla

Hambel. THIRD ROW: Heidi Haberman, Jeanne Jacobs, Joni Souder, Linda Diller, Ellen Williams, Ruth Collins, Jane Cooley, Kathy Stanley, Judy James.

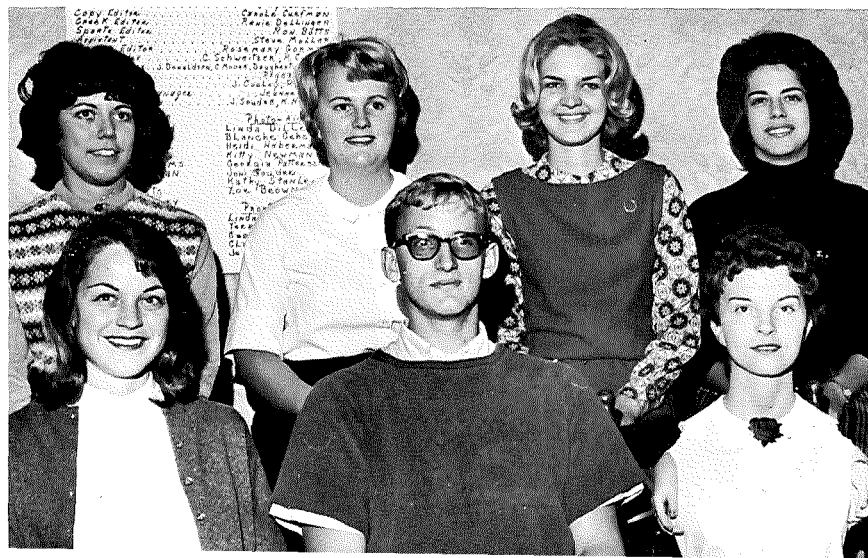

Some of the most needed persons on a yearbook staff are the ones with the jobs no one else wanted. Such is the case of Joni Souder—Student Index, Frank Dustman—Copy Co-Editor, Karla Hambel—Student Index, Jeanne Jacobs—Distribution, Phyllis Noll—Assistant Editor, Carol Schweitzer—Senior Index, and Carole Curfman—Copy Co-Editor.

Sibyl Staff

Editor Pat Smith busily prepares assignments for the next deadline.

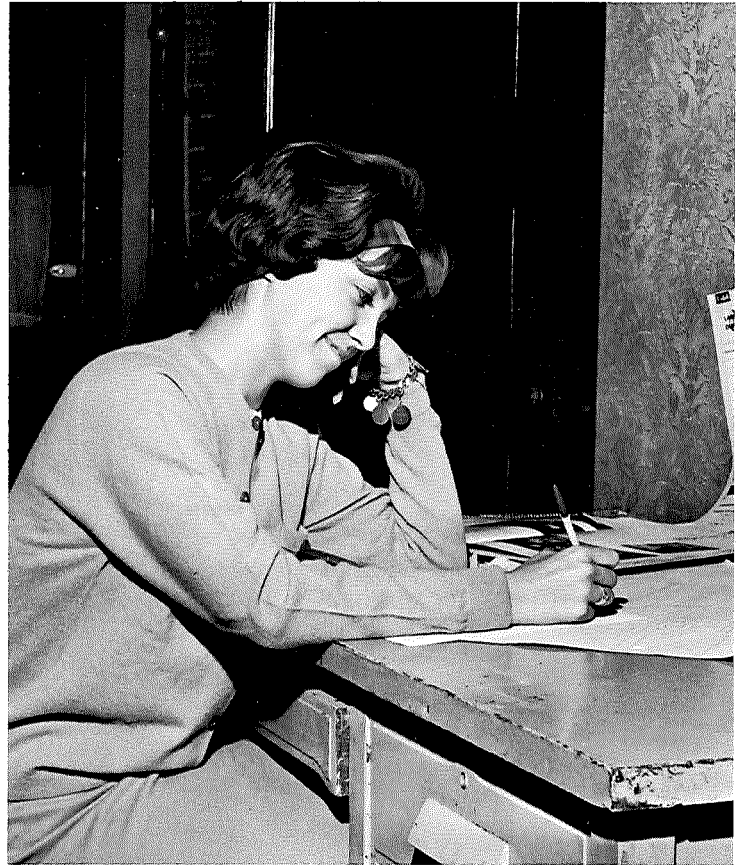

Putting a yearbook together demands the concentrated efforts of each individual staff member. Copy writers, photo aids, typists, photographers, and layout artists must complete their assignments on time so the pages can be submitted to the proofreaders for the final

check before deadline. Pat Smith, as editor-in-chief, assigns responsibilities and sees that things run smoothly. Bill Hunter, as business manager, coordinates the financial affairs. Mr. Craig Gifford serves as adviser to the staff.



Science and Mathematics

Colonel Evan W. Schear has probably the most fascinating and exciting career of any Otterbein graduate. He serves as the personal physician to the astronauts in our country's space program. When not at Cape Kennedy, Dr. Schear resides in Fairborn, Ohio. He is pictured at left with astronaut Scott Carpenter at Cape Kennedy.

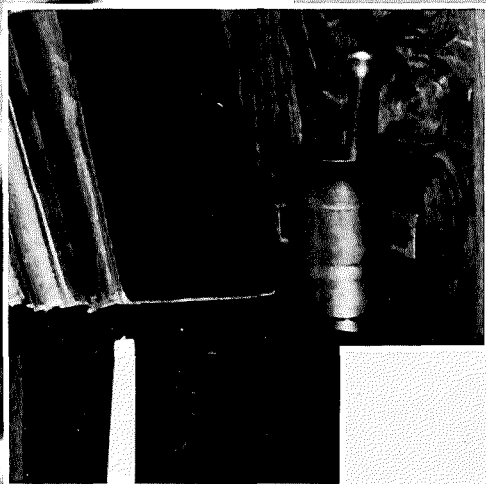

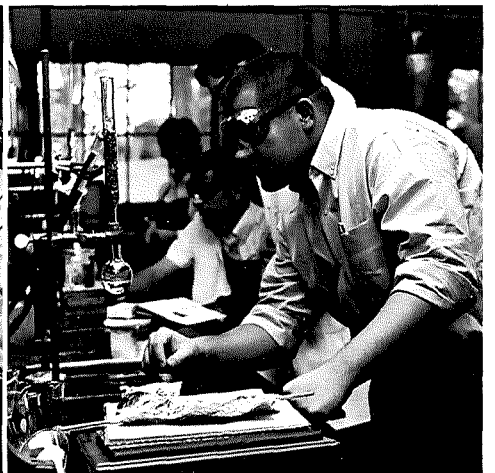
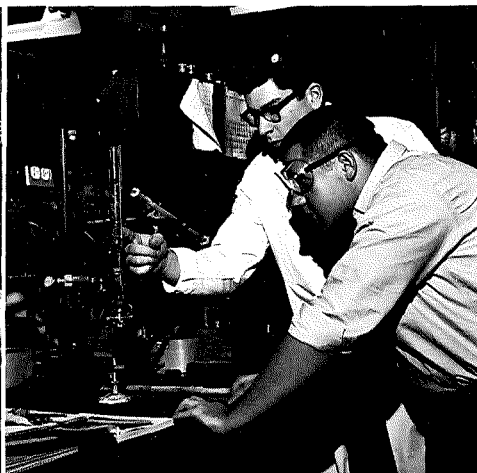
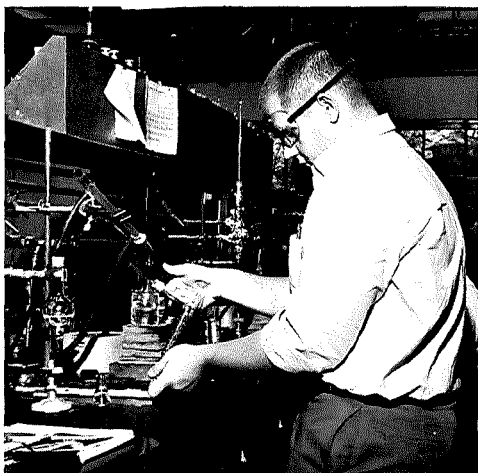
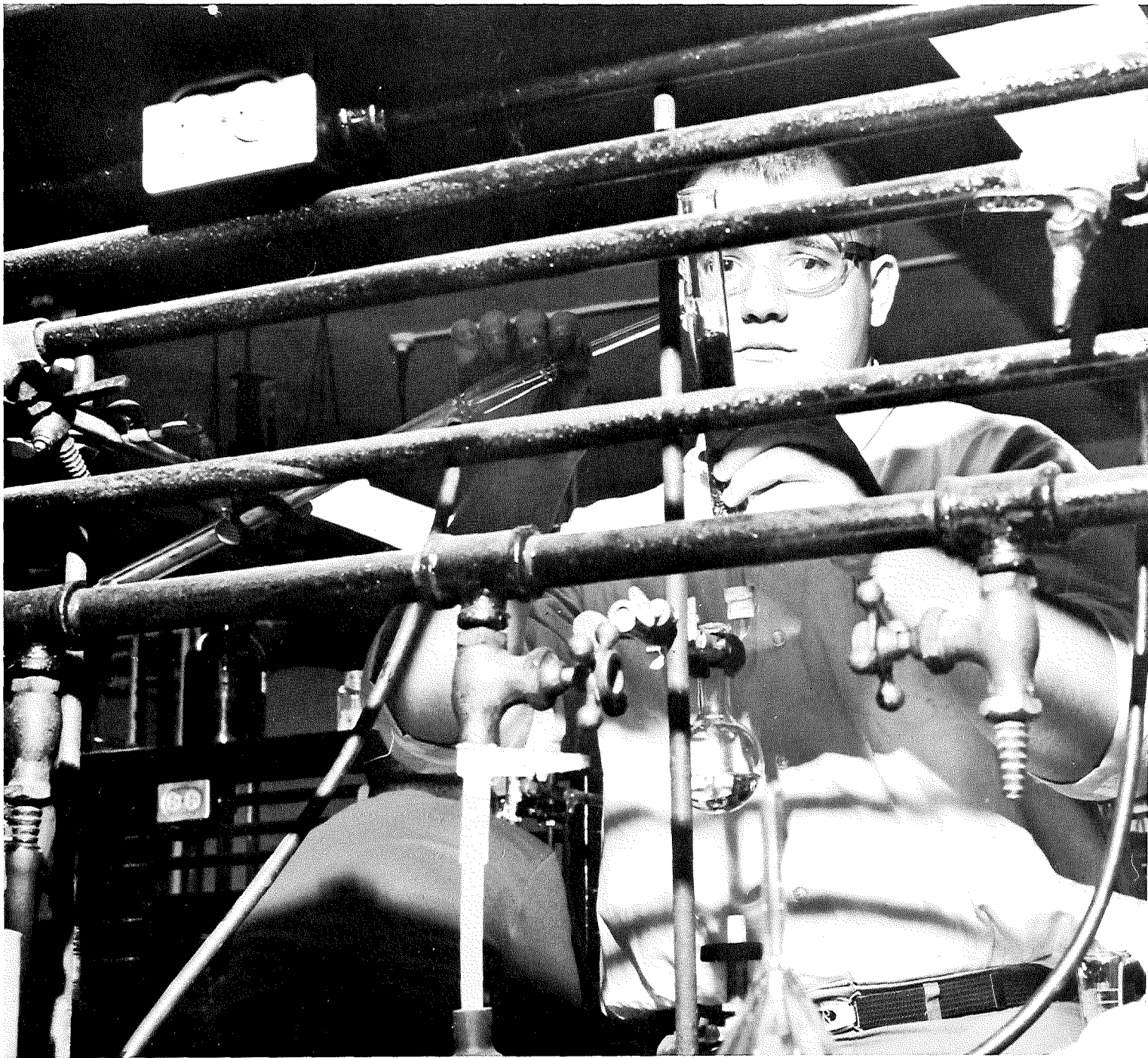

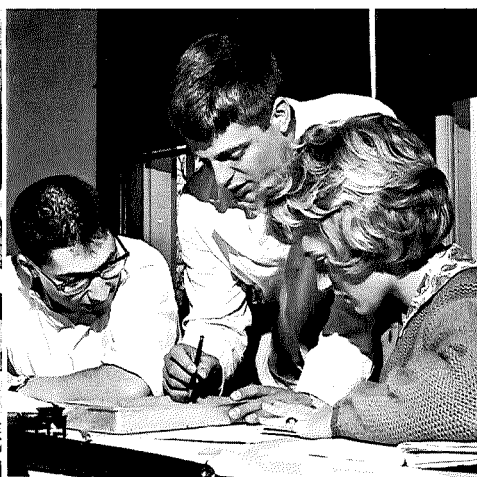
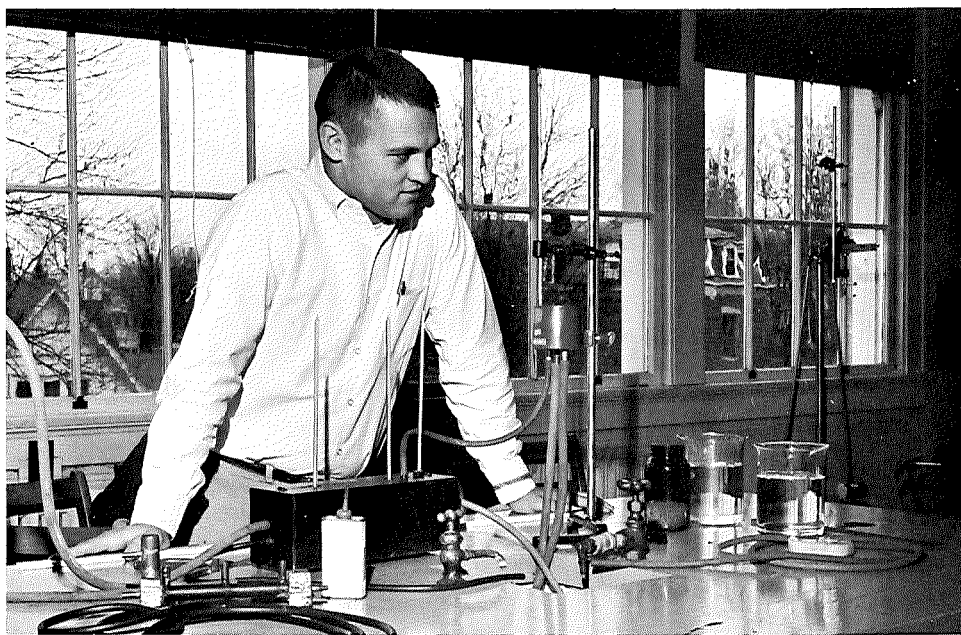
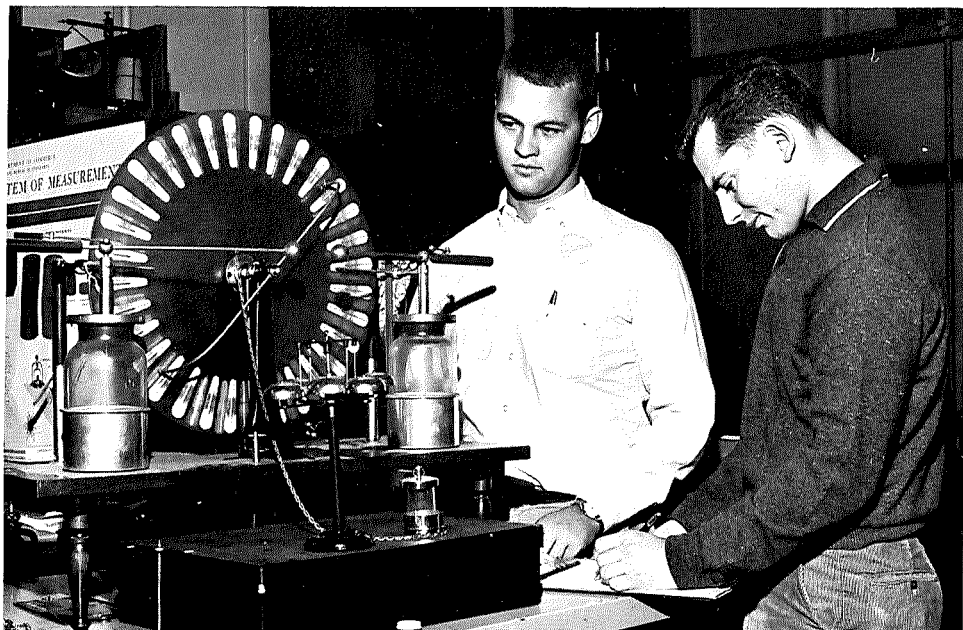
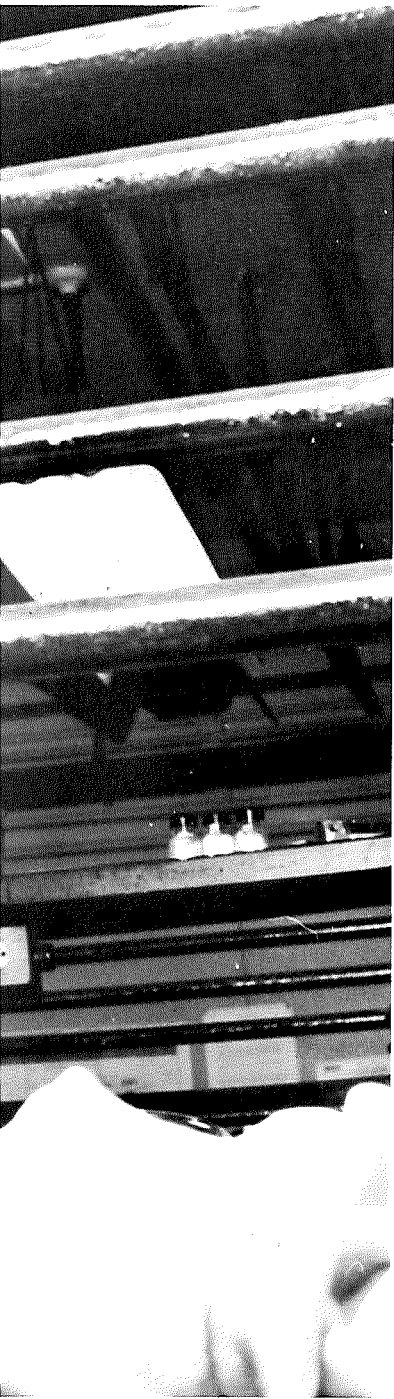



The members of Alpha Epsilon Delta are SEATED: Butch Breyer, Wurgler, Larry Beck, Mr. Botts, Harold Toy, Bob Kaderly, Chuck Larry Bowers, Dick Youngpeters, Carolyn Boyd, Joe Lippincott. Cook, Suzanne Osborne. STANDING: Ellen Wagner, Dave Brunton, Mary Blair, Bonne

Alpha Epsilon Delta

Otterbein's chapter of Alpha Epsilon Delta encourages excellence and appreciation in the field of pre-medicine. This active group plans visits to Ohio's three medical schools, Cincinnati—Ohio State, and Western Reserve—holds lectures, sometimes co-sponsors an all campus movie with the Y.W.C.A. and the Y.M.C.A., and helps with the local blood donor program in order to encourage the study of medicine. This year, the group plans to assist at the local science fair which is held at the college. To be eligible for membership, a student must have an overall accumulative average of 2.5 and a 3.0 average in science courses.

A variety of scientific programs are sponsored each year by the Epsilon chapter of Sigma Zeta. One of the biggest projects of this national science honorary is the sponsoring of a science fair for the local high school students. Although the active membership is limited to juniors and seniors only, sophomores may be selected as associate members provided they meet the eligibility requirements.



Jim Gittins, Harold Zimmerman, Carolyn Boyd, and Gene Gangl were elected by their fellow members to serve as officers.

Sigma Zeta

FIRST ROW: Carolyn Boyd, Carol Darling, Nancy McClure, Carol Schweitzer, Miriam Edgerley. SECOND ROW: Mary Blair, Ellen Wagner, Carol Leininger, Sue Drinkhouse, Ginny Walker.

THIRD ROW: Tom Mignerey, Steve Ellis, Larry Zimmerman, Larry Buttermore, Steve Surface, Jerry Wassem, Harold Zimmerman, Herb Seto, Dr. Turley, Gene Gangl, Jim Gittins.

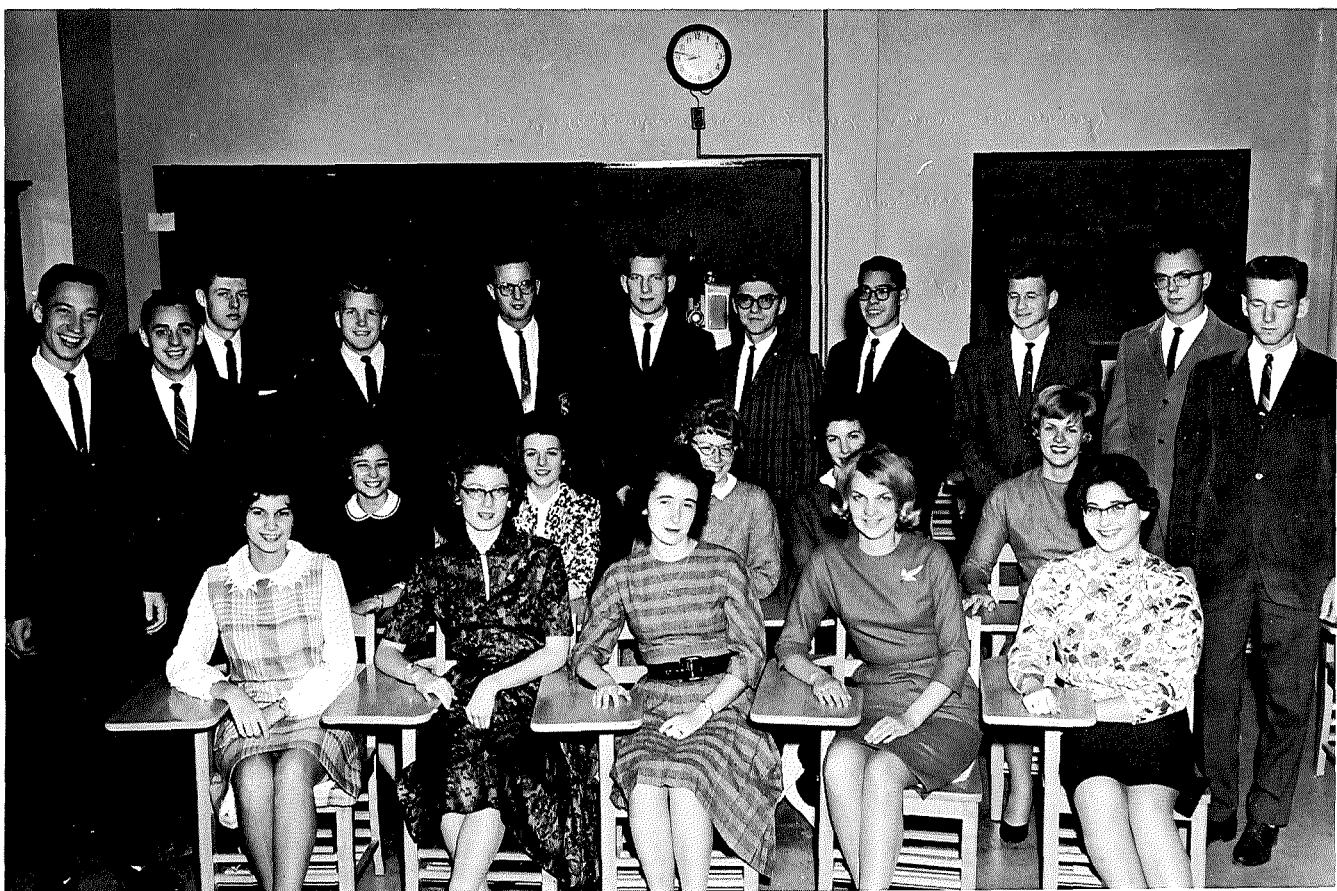



Social Studies

Richard Kelfa-Caulker is a native of Sierra Leone, West Africa, and a graduate of Otterbein College, the class of 1935. He received his M.A. degree in 1937 from Oberlin College, and his professional degree from Teachers' College, Columbia University, in 1947. Mr. Caulker served for twenty years as the principal of Albert Academy, an Evangelical United Brethren mission school in Sierra Leone. In 1959 he was appointed the Commissioner for Sierra Leone to the United Kingdom in London. In 1961, when Sierra Leone gained her independence, Caulker became the Ambassador to the United States. He recently was appointed the permanent Representative to the United Nations from Sierra Leone. Mr. Caulker was awarded the Distinguished Alumnus Award on June 1, 1963, when he was on campus to speak at his daughter Imodale's commencement exercises.

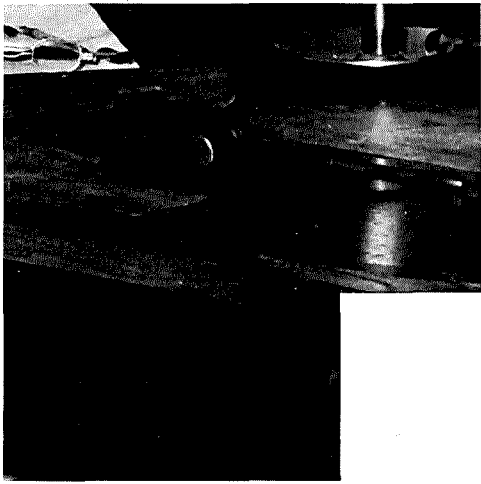



The Sibyl Proudly Presents . . .

. . . Mr. Frank D'Imperio, one of the senior Sociology majors who goes to Central Community House twice a week to work with a group of under-privileged boys. Frank supervises crafts, recreation, and field trips' while getting an inside view of his chosen field—social work.

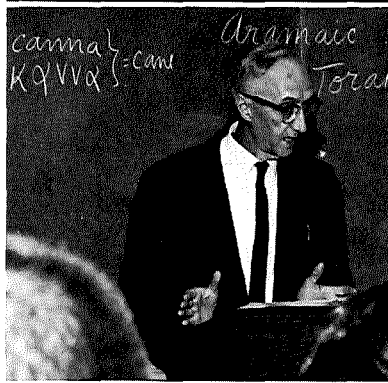
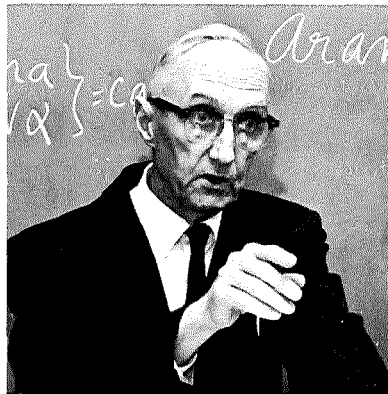

The Social Studies Division of the College includes courses in History, Government, Religion, Philosophy, Sociology, Psychology, and Economics.

Here, along with Frank, you see Mr. Suthers teaching a Religion class, and Don Dunk and Kevin Gorey working on a special Economics project under the watchful eye of their adviser, Mr. Hart.

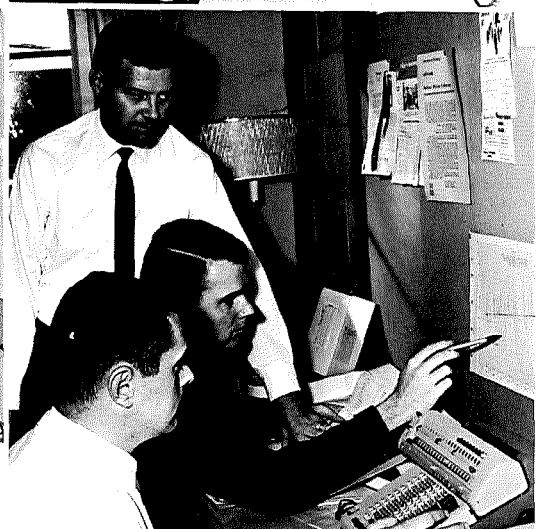



FIRST ROW: Martha Mercer, Jan Murdock, Roberta Kolyno, Susan Daniels, Princess Caulker, Vera Garrabrant, Jane Arnold, Linda Fetter, Liz Fenn, Diana Davidson, Ginny Leader. SECOND ROW: Elaine Ellis, Fran Gonter, Joan Duthie, Jeanie Lord, Becky Clark, Ann Lawther, Marlene Oishi, Nancy Ertel, Susan Lindley, Sherry Alford, Susan Lang. THIRD ROW: Sue Rosenberger, Wilma Woodworth, Edna Doyle,

Beryl Nichols, Allecia Leslie, Jane Barnes, Mary Ann Crawford, Nancy McClure, Barb Bojanowski, Susie Whren. FOURTH ROW: Leslie Hopkinson, Esther Burgess, Cam Camp, Jane Shoepek, Kay Armstrong, Judy Leibbrook, Susie Barrett, Joaline Crow. FIFTH ROW: Joyce Rugh, Dotty De Turck, Tina McCune, Ann Barnes, Suzanne Osborne, Diana Bosely, Kathy Goodwin, Gayle Greiser, Ellen Shipman, Nancy Kesselring.

The Young Men's Christian Association is open to all Otterbein men. Its projects include Y mixers, participating in intramural sports, sending student volunteers abroad to work camps, and sponsoring a student exchange program.

The Young Women's Christian Association is open to all Otterbein women. Its projects include a Big-Lil' Sis program, Freshman Talent Show, the Christmas Tree lighting, Mothers' Weekend, Adopt-a-Family, and the May Day Breakfast.

FIRST ROW: Gail Miller, Tom George, Ray Brandeberry, Fred Bohse. SECOND ROW: Ken Anderson, Tom Barnes, Gary Close, Arthur McComb. THIRD ROW: Brian Wood, Martin

Irmiler, R. A. Shimer, Steve Ellis. FOURTH ROW: Fred Noah, Howard Russell, Gene Gangl, Harold Zimmerman, Chuck Olson, Chuck Zech, Dave Sturges, San Lauderback.



Y.M.C.A

Y.W.C.A.



FIRST ROW: Wanda McFarland, Ruth Moody, Linda Budde, Elaine Winter, Mary Ann Sheaffer, Marge Haynes, Sharyn Maidment, Carol McCracken, Maxine Bamberger, Karen Steiner, Marilyn Hutchings. SECOND ROW: Gloria Brown, Ruth Barnes, Sue Hohnhorst, Connie Miller, Carol Capell, Ella Snyder, Emily Smith, Kathy Hain, Jo Stuckman, Carole Curfman. THIRD ROW: Linda Phillips,

Marge Drew, Judy Buckle, Barb Moritz, Nancy Staby, Carol Benes, Joann Bell, Marian Crow, Carol Stiverson, Marcia Shauck. FOURTH ROW: Sandy Salisbury, Debbie Barndt, Diana Powell, Becky Lingrel, Kathy Seese, Marilyn MacCannon, Ann Williams, Linda Gillespie, Rose Leibolt, Dianne Aborn.



FIRST ROW: Madalyn Osborn, Marge Lloyd, Waneta White, Nan Van Scoyoc, Ann McCulloch, Gayle Henning, Mary Gault, Margo Zola, Charlotte Zirkle, Doris Yost. SECOND ROW: Joann Robinson, Sally McCoy, Susie Fetter, Barb Fegley, Betty Gardner, Susie Weber, Gloria Hernandez, Kay Flickner, Jackie Hendrix. THIRD ROW:

Janet Blair, Margie Lengyel, Betty Powers, Becky Morr, Carol MacRae, Sharon Smith, Emily Smith, Toni Churches, Lenore Brobst. FOURTH ROW: Gretchen Van Sickel, Peggy Haneke, Norena Parker, Liz Glor, Judy Gebbart, Carolyn Mitchell, Elaine Mollencopf, Marcia Baer, Martha Warthen.

Both the Y.M.C.A. and the Y.W.C.A. are service organizations which strive to enrich college life through a better knowledge of social, moral, and religious beliefs. Together they present the Y Seminar in the Spring, discussing the Christian's part in international affairs, interracial problems, and courtship and marriage problems.

In a relaxed conversation are Y.M.C.A. officers Gene Gangl, Dave Sturges, and Fred Noah.

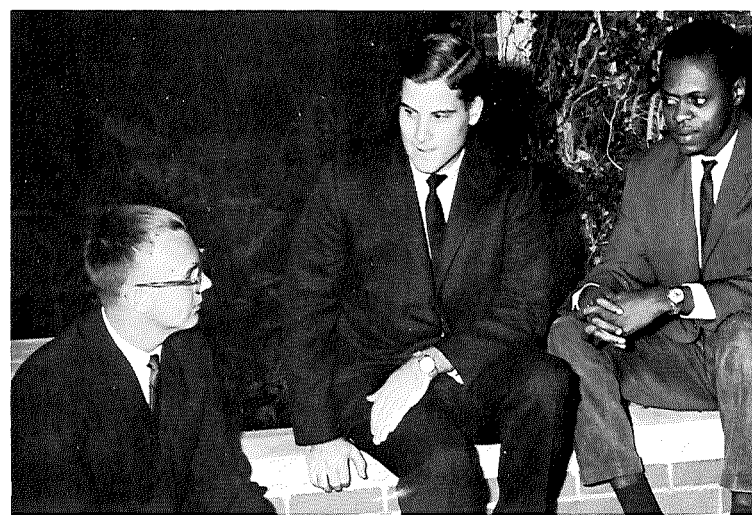

Council of Christian Associations

The Council of Christian Associations is responsible for co-ordinating the activities of Delta Tau Chi, the Otterbein Christian Student Association

tion, the YWCA, and the YMCA. Each year the CCA sponsors Student Sharing Week, Religion-in-Life Week, and spiritual life retreats.

Otterbein Christian Student Association

The Otterbein Christian Student Association works as a coordinating body for the Christian organizations on campus. Composed of representatives from all the E.U.B. Church student organizations, this group works together to see that there is no duplication of programs.

Delta Tau Chi

Otterbein's Delta Tau Chi serves as a pre-professional religious fraternity for those interested in religious vocations. The activities, designed to prepare students for Christian service, include programs with guest speakers, panel discussions, and devotional services. In this way, the students are "Servants of Christ" which is the English translation of Delta Tau Chi.

Present at an OCSA meeting are Emily Smith, Dave Trout, Margie Lengyel, Larry Beck, Ron Hanft, and Tom Mignery.





C.C.A. members include Dr. M. J. Miller, Liz Glor, Betty Powers, Larry Beck, SEATED, and Joe Miller, Rick Peterson and Ken Smith, STANDING.



Officers of C.C.A. are Liz Glor, secretary, Rick Petersen, vice-president, Joe Miller, treasurer, and Ken Smith, president.

FIRST ROW: Joe Miller, Barb Bojanowski, Sue Sain, Darlene Bennett, Edie Sheets, Nancy Ertel, Robert Abdalla. SECOND ROW: Waneta White, Gayle Henning, Sandra Holby, Dave Trout, Bill Hunter, George Biggs, Blake Sander. THIRD ROW: Dave

Andrews, Bernie Shuey, Sam Wacter, Rev. William Amy, Dr. M. J. Miller, Michael Cochran, Leslie Squires. FOURTH ROW: Tom McFarren, Margie Lengyel, Betty Powers, Howard Russell, John Buffington, Jerry Gray, Chuck Olson, Tommy Early.





Tom Mignery and Margie Lengyel are in charge of planning the programs for Student Forum.

Student Forum

Each Sunday following the regular church service, the Otterbein College Student Forum meets in the First E.U.B. Church basement. Students from all denominations are welcome to come to study and discuss the religious problems which face today's college student. Speakers and varied student participation keep the program timely. The group is a member of the Otterbein Christian Student Association.



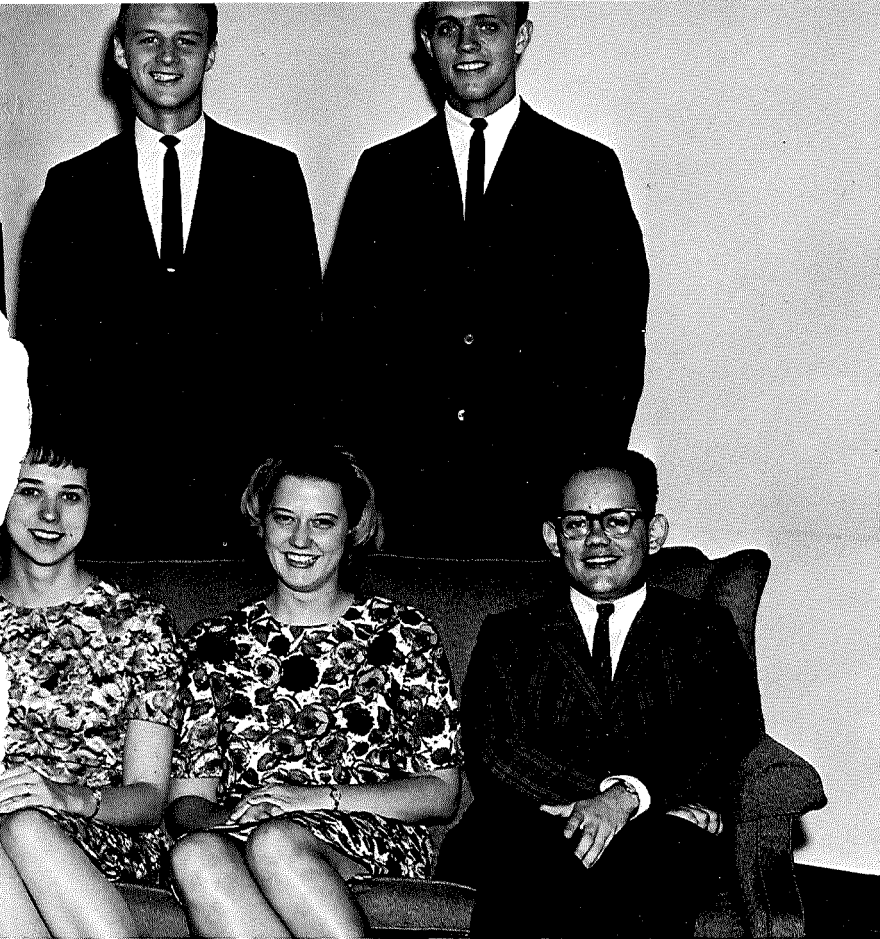

C.C.A. members include Dr. M. J. Miller, Liz Glor, Betty Powers, Larry Beck, SEATED, and Joe Miller, Rick Peterson and Ken Smith, STANDING.



Officers of C.C.A. are Liz Glor, secretary, Rick Petersen, vice-president, Joe Miller, treasurer, and Ken Smith, president.

FIRST ROW: Joe Miller, Barb Bojanowski, Sue Sain, Darlene Bennett, Edie Sheets, Nancy Ertel, Robert Abdalla. SECOND ROW: Waneta White, Gayle Henning, Sandra Holby, Dave Trout, Bill Hunter, George Biggs, Blake Sander. THIRD ROW: Dave

Andrews, Bernie Shuey, Sam Wacter, Rev. William Amy, Dr. M. J. Miller, Michael Cochran, Leslie Squires. FOURTH ROW: Tom McFarren, Margie Lengyel, Betty Powers, Howard Russell, John Buffington, Jerry Gray, Chuck Olson, Tommy Early.





Tom Mignery and Margie Lengyel are in charge of planning the programs for Student Forum.

Student Forum

Each Sunday following the regular church service, the Otterbein College Student Forum meets in the First E.U.B. Church basement. Students from all denominations are welcome to come to study and discuss the religious problems which face today's college student. Speakers and varied student participation keep the program timely. The group is a member of the Otterbein Christian Student Association.





Mid-day Quiet Time

In the chapel of the First E.U.B. Church, students find spiritual and mental relaxation during the day. A real spiritual need is met by the meaningful ten minute programs which the students prepare themselves. The devotional period is under the auspices of the Otterbein Christian Student Association.

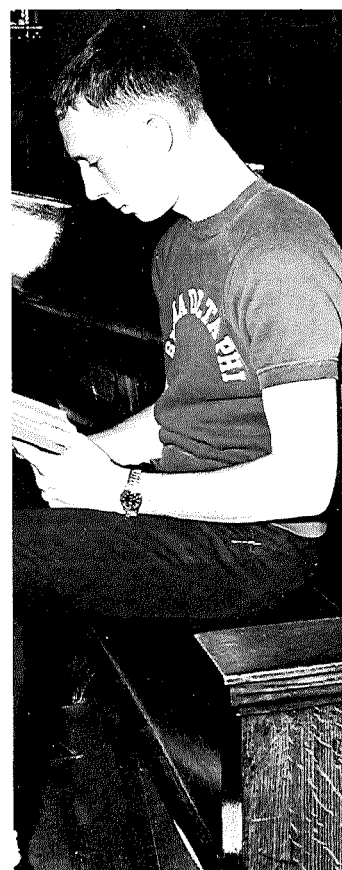
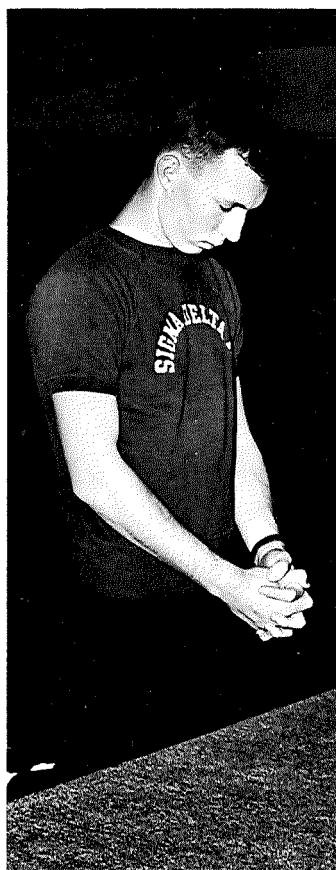



Phi Alpha Theta

Beta Zeta is the local chapter of Phi Alpha Theta, the national historical honorary fraternity. Students who receive better than a B average in twelve hours of history, who maintain a satisfactory cumulative average and who meet certain character qualifications are eligible for membership. The fraternity sponsors conventions, conferences, films and other educational programs.

Society for Advancement of Management

The Society for Advancement of Management, the recognized national professional organization of managers in industry, commerce, government, and education, is dedicated to the development of human resources in the field of management. This organization is open to all students and sponsors panel discussions with business executives and administrators, industrial plant tours, business films, and social gatherings.





SEATED: Dave Sturges, Rosemary Gorman, Professor Kerr, John Nelson. FIRST ROW: Carol Varner, Vera Garrabrant, Sarah Boger, Gail Macpherson, Beverly Irwin, Miriam Edgerley, Ruth Barnes, Sherry Washburn, Vivian Morgan, Melinda Rickelman, Sandra Kelley. SECOND ROW: Linda Snyder, Marilyn Hutchings, Janet Gallagher, Carole Buchanan, Kay Armstrong, Gretchen Van-

Sickle, James Hiett, Herb Seto, Cliff Spohn, Steve Kennedy, Judy Fitzgerald. THIRD ROW: Dianne Aborn, Carolyn VanAsdale, Charles Zech, Ann Barnes, Clyde Doughty, Lee Peglow, Tom George, Dave Chan, Bob Shimer, Tom Pascoe, Art Makhholm, Ellen Williams.

Young Republicans

Formed with the purpose of stimulating an active interest in politics among college students, the Young Republicans is open to all students. Members this year took part in actual electioneering on the local level and secured political speakers and candidates for convocation and other campus meetings. The biggest event on this year's agenda was the mock political convention held in conjunction with the Young Democrats.

Young Democrats

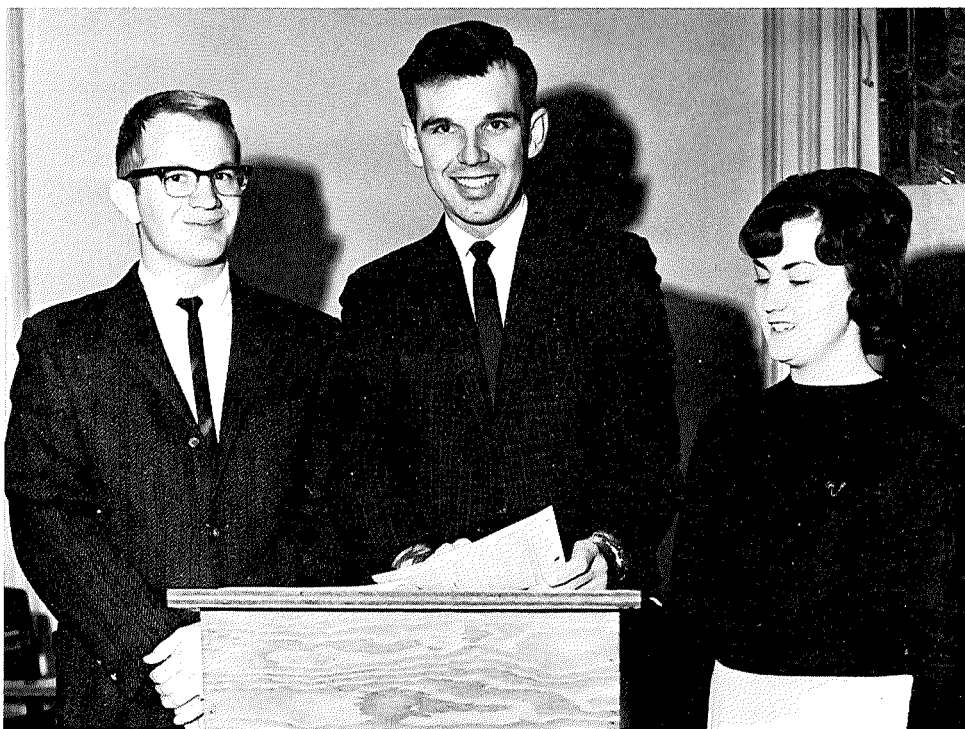

Officers of Young Democrats are Doug Houser, Curt Moore, and Rose Anna Mansfield.

The Young Democrats Club of Otterbein College was successful in its goal to give the student a chance to express his viewpoint on current political affairs and to gain extra insight about the way the government functions. Under the

leadership of Curt Moore and Doug Houser, this active group heard lectures from key speakers, held discussion groups, and helped the Otterbein Young Republicans stage a mock political convention.

FIRST ROW: Martha Allen, Pat Smith, Rose Anna Mansfield, Curt Moore, Doug Houser, J Stuckman, Jill Jenkins. SECOND

ROW: W. Rugh, Ellwood Caudill, Jack Whalen, Sally Landwer, Shawnee Geeting, Ralph Swick, Jerry Wassem, and John Morris.





STANDING: John Nelson, Coordinator. FIRST ROW: Linda Snyder, Rosemary Gorman, Gary Reeg. SECOND ROW: Shawnee Geeting, Carol Leininger, Wanda McFarland, Art Makhholm,

Chuck Zeck. THIRD ROW: Dave Sturges, Steve Kennedy, Professor Peter Kerr.

Mock Convention

The mock political convention is held every four years in the Spring of the election year for the office of President. The Young Republicans and Young Democrats take turns in heading the convention and this year the Young Republicans were in charge. The main objective of both groups is to make the convention as realistic as possible. A national committee of seven Young Republicans, seven Young Democrats,

and representatives from six other campus organizations spearheaded the planning stages of the convention. The delegates to the conventions were area high school and college students. The highlights of the day included a keynote address, nominations for President and Vice President, and reports from various committees.



Mock Convention

Acting as the steering committee were Wanda McFarland, Dave Sturges, Linda Snyder, Steve Kennedy, and John Nelson.





FIRST ROW: Maxine Bamberger, Mary Ellen Hull, Lynn Puterbaugh, Larry Buttermore, Dale Smith, Jack Wright, Mary Hall, Betty Powers, Ruth Collins. SECOND ROW: Porter Miller, Keith Jarvis, Wanda McFarland, Ruth Moody, Barb Zirkle, Nan VanScoyoc, Claudia Smith, Frankie Wellons, Carol Schweitzer, Nancy

Dern, Sally Banbury, Debbie Barndt, Bonnie Steele. THIRD ROW: Sonny Tucker, Dave Sturges, Denny Cowden, Jerry Wassem, Tim Kinnison, Al Hood, Doug Hammond, Gary Schonauer, Bob Dominci, Reggie Farrell, Ed Drayer, Holt Wilson.

Student Court

Members of Student Court are Linda Gillespie, Jim Wacker, Pat Smith, Bob Koettel—Presiding Judge, Emily Smith, Pat McGinnis, Kathy Seese, and Dick Smith.

The Student Court is composed of one man and one woman representative from each class. They are elected by the Student Senate and they, in turn, elect their Presiding Judge. This appellate court is a court of equity; its jurisdiction is not final, but merely a recommendation to the Campus Council.





Student Senate

The Student Senate, formerly the Student Council, is the main legislative body on campus. It is composed of representatives of all four classes, WSGB, MSGB, CCA, Interfraternity Council, and Panhellenic Council. To meet the needs of the entire student body more effectively, the Senate was divided into four committees—Student Government and Academic Life, Social Life, Building and Grounds, and Student Welfare. The Senate is responsible for Freshman Orientation, Bonfire, Fall Homecoming, May Day, class elections, and faculty evaluations. It also sponsors two special events a year; this year's were the Highwaymen and The Lettermen.

Student Senate officers under the leadership of Dale Smith, right, are Lynn Puterbaugh, Mary Ellen Hull, Jack Wright, Mary Hall, and Larry Buttermore.





Members of M.S.B.G. are Jim Wacker, Bill Shackson, Dale Weston, Chuck Cook, Al Hood, Porter Miller, and Steve Surface.

Men's Student Government Board

Composed of three officers from the Men's Student Government Association, one member from each of the six social fraternities, a member representing the independent men who do not live in college housing, and the president of the Freshmen Dormitory Council, the Men's Student Government Board of Otterbein College endeavors to promote a

high standard of social conduct and to maintain all rules of the college concerning student actions. Acting separately, although on occasion, jointly, with the W.S.G.B., this governing body plays an important role in Otterbein's system of student government.

Women's Student Government Board

The Women's Student Government Board is the administrative body of the Women's Student Government Association. It works to gain better living conditions and social standards for the women of Otterbein. The W.S.G.B. is composed of the president, and in some

cases, the vice-president of each women's living center, as well as the three officers elected by all Otterbein women. As a special project, each Fall during Orientation Week the W.S.G.B. sponsors a welcoming tea for all freshmen and transfer women.

FIRST ROW: *Ann Lawther, Debbie Barndt, Gretchen VanSickle, Georgie Pattison, Bonnie Steele, Carole Wigle.* SECOND ROW: *Mary Blair, Gayle Greiser, Bev Miller, Marguerite Sims, Ruthie*

Moody, Nan VanScoyoc, Carol Varner. THIRD ROW: *Frankie Wellons, Sue Sain, Ann Barnes, Joann Robinson.*





Marie Plantano, Sherley Williams, Debbie Barndt, Gretchen VanSickle, Alice Kay Jenkins, and Marilyn Maccannon make up the standards committee of King Hall,

while, below, are Sandy Salisbury and Georgia Pattison of Clippinger Cottage.



Standards Committees

According to the constitution of W.S.G.B., the Standards Committee is composed of the officers of each women's living center. These officers include president, vice-president, secretary-treasurer, social chairman, and fire chief. These girls handle all cases of infraction of dormitory rules and also organize the dormitory's annual open house. The dormitory is represented on W.S.G.B by the president, and in dorms of over twenty-five residents, the vice-president.

Standards Committees

In the cases of the smaller, honor houses (in which there is no housemother, but where the same rules must be obeyed), two or more honor houses get together to elect their Standards Committees. Such is the case of Moore House and Ivy Cottage Standards Committee, pictured below. The officers of this joint committee are Ann Barnes, Vera Garbrant, Sharon Milligan, Carol Varner, and Gayle Henning.



The Standards Committee of Clements Hall consists of Carole Wigle, Cherry Wicks, Marguerite Sims, Judy James, and Nancy Bender.



Junior Counselors

Junior Counselors, or J.C.'s as they are known, play a vital role in campus life. They act as advisors, friends, and confidants in the freshmen dormitories. Junior Counselors are selected in the first semester of their sophomore year, and receive special training during the second semester.

Shown here are Ken Smith, Jim Wacker, Jack Moore, and Al Hood.

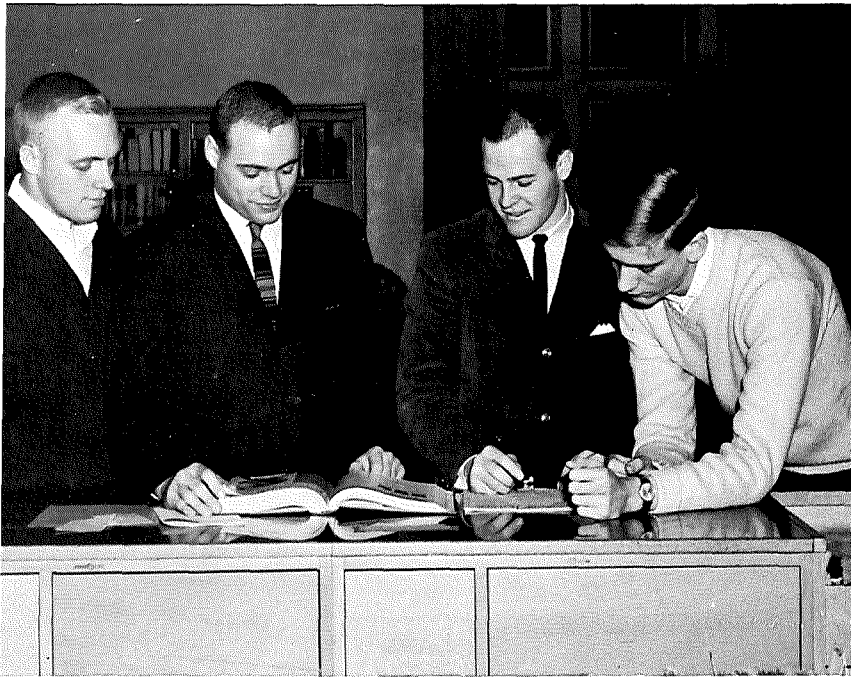

Herb Seto, Larry Beck, Tom Mignery, and Bill Bennett seem to be studying hard.



Catching up on their reading are Jan Sorgenfrei, Jerry Wasseem, Jerry Gray, and Mills Williams.

Anticipating Christmas are Margie Lengyel, Betty Powers, Ginny Leader, and Bev Miller.



Standards Committees

In the cases of the smaller, honor houses (in which there is no housemother, but where the same rules must be obeyed), two or more honor houses get together to elect their Standards Committees. Such is the case of Moore House and Ivy Cottage Standards Committee, pictured below. The officers of this joint committee are Ann Barnes, Vera Garbrant, Sharon Milligan, Carol Varner, and Gayle Henning.



The Standards Committee of Clements Hall consists of Carole Wigle, Cherry Wicks, Marguerite Sims, Judy James, and Nancy Bender.





Fine Arts

Benjamin R. Hanby was born at Rushville, Ohio, on July 22, 1833. He graduated from Otterbein as a member of the second college class in 1858. The slavery issue was the burning question of the day, and Hanby, whose father had kept Underground Railroad stations at Rushville and Westerville, had a keen sympathy for the fugitives. As a result, Hanby was prompted to write his best-known song, "Darling Nelly Gray." Hanby wrote sixty-eight songs before he died of tuberculosis in 1867.

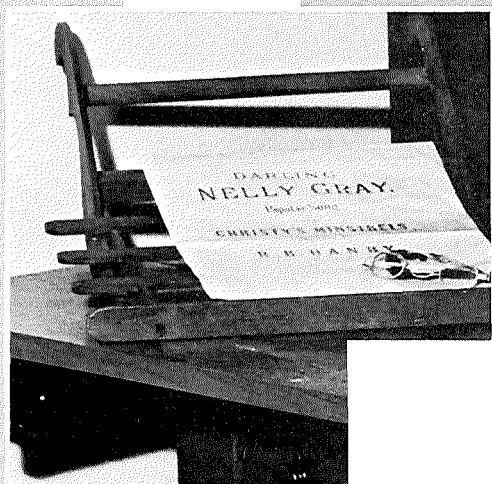



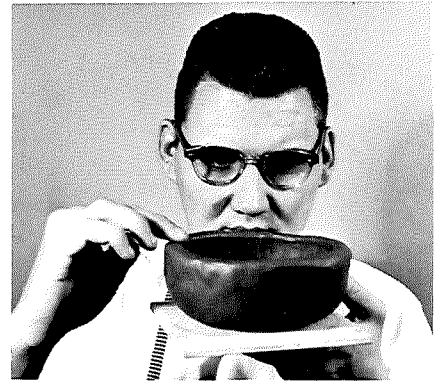
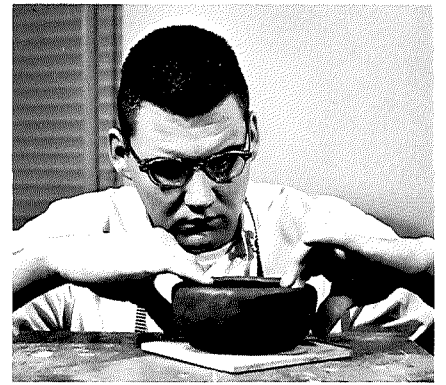



FIRST ROW: Scott Steele, Jim Million, Tom Beck, Reggie Farrell, Frank Tippet. SECOND ROW: Bill O'Neil, Alan Flora, Rick Petersen, Dale Smith, Sam Kelley, Ron Hanft. THIRD ROW: Dick Smith, Dave Brunton, Mr. Estes, Ken Carlsen, Don Lutz, Rich

Furay, Dick Benson. FOURTH ROW: Dave Trout, Bob Harmelink, Jim Clawson, Nels Gustafson, Larry Powers, Al Walten, Roger Shipley.

A Cappella Choir

FIRST ROW: Ki Sook Kim, Carol Sue Studebaker, Marge Lloyd, Linda Painter, Edie Sheets. SECOND ROW: Bonnie Steele, Miriam Edgerly, Sandy Krisher, Anita Russell, Ronda Plessinger, Maxine Bamberger, Becky Lust. THIRD ROW: Kathy Stanley, Claudia Smith, Carole Wigle, Ruth

Lackey, Janice Perry, Blanche Geho, Diana Powell, Sue Whren. FOURTH ROW: Emily Heft, Hilda McIntyre, Ellen Williams, Jean Neathery, Ellen Bathrick, Marge Lengyl, Marilou Holford.





Mr. Richard Chamberlain directs the A Cappella Choir.



To interpret to others the artistic and spiritual message of music is one of the aims of the A Cappella Choir. The members are selected by audition for voice and musical ability. The choir has performed with the Columbus Symphony and toured to the New England States and Florida.

CHAPEL CHOIR members are—FIRST ROW: Carole Wigle, Margie Lengyel, Edie Sheets, Janice Perry. SECOND ROW: Hilda McIntire, Ruth Lackey, Anita Russell, Ellen Williams, Emily Heft.

THIRD ROW: Ron Hanft, Dave Brunton, Tom Beck, Sam Kelley, Jim Million. FOURTH ROW: Alan Flora, John Reid, Nels Gustafson, Jim Clawson, Dave Trout.





Majorettes pictured are Sandy Joseph, Linda Bussard, Rose Mansfield, Sharon Banbury, Jane Vorpe, standing, and Marilyn Hutchings, in front.



Strutting ahead of the band as they march down the field are Otterbein's peppy majorettes. These girls—Sharon Banbury, Linda Bussard, Marilyn Hutchings, Sandy Joseph, Rose Mansfield, and Jane Vorpe—show their enthusiasm at each band performance as they twirl flags and batons. The alternate this year is Marcia Sanders.

Marching Band

One of few such organizations in the Ohio Conference, the Otterbein Marching Band gives interested instrumentalists an opportunity to participate in the outdoor musical activities of the football season. These activities include football games, parades, and pep rallies. The band has a two-fold purpose in the fact that it provides a practical application of classroom learning.

The band is under the direction of Professor Karl Glenn and marches at the command of drum major Jerry Bishop.



Being the oldest choral organization on campus is only one of the distinctions that the Men's Glee holds here at Otterbein College. The club has had many personal appearance tours since it got its start back in 1909. Last year's trip took the group on a whirlwind concert tour through the New England States during Spring Vacation. Dr. L. L. Shackson directs the club and Mike Doney handles the parliamentary chores.

Men's Glee Club



John Taylor, Mike Doney, Gordon Cook, and Bill Shackson serve the Men's Glee Club as officers.

FIRST ROW: John Judy, Bill Shackson, Lew Wiggers, Steve Moeller, Dick Mankameyer. SECOND ROW: Dr. Shackson, Lloyd Randall, Steve Ellis, Jim Hiett, Wendell Moreland, Don Marks, Bob Clayton. THIRD ROW: Mills Williams, Bob Abdalla, Bill Beougher, Tom Barnes, Barry Reich, Tom Langshaw, John Taylor, Larry Zimmerman, Ted Flory. FOURTH ROW: Chris Foster, Dave An-

drews, Ed Bradel, Bill Carver, Robert Wachter, Bernie Shuey, Paul Warner, Paul Grossman, Larry Buttermore, Gordon Cook, Martin Irmier. FIFTH ROW: Joe Miller, Terry Dillon, William Hall, William Newland, Charles Weaver, Don Mowrey, Jerry Gray, Mike Edkard, Mike Doney, Pat McGinnis, George Maibach, Ken Smith.





AT PIANO: Dini Fisher. FIRST ROW: Ruth Moody, Wanda McFarland, Linda Fetter, Rosemary Huprich, Kathy Mote, Barb Bojanowski, Margery Ciampa, Barb Wylie, Joan Gerber, Rosemary Gorman, Claudia Colburn. SECOND ROW: Barb Billings, Jane Cooley, Jo Stuckman, Elaine Winter, Judy James, Ginny Leader, Gail Francis, Cheryl Goellner, Charlotte Pendleton, Sally Espy, Virginia Schuer, Dawn Armstrong, Sandy Fisher, Carole Curfman. ROW THREE: Carol Sheaffer, Karen Whipkey, Judy Cook, Janice Dehus, Jean Fuller, Kay Blackledge, Ginny Beavers, Allecia Leslie, Judy Wolfe, Carol Schweitzer, Cynthia Perkett, Sharon Banbury,

Diane Wolford, Joan Schneider, Wilma Woodworth, Dianne Cummins. FOURTH ROW: Diana Darling, Verda Deeter, Naomi Weinert, Carol MacRae, Sue Rosenberger, Becky Lingrel, Barb Moritz, Nancy Ertel, Ann Williams, Rose Ann Mansfield, Marty Allen, Lenore Brobst, Ruth Barnes, Jane Barnes, Barb Bennett, Jeanette Burns, Betty Powers. FIFTH ROW: Joaline Crow, Sally Banbury, Nancy Bender, Jill Jenkins, JoAnn Robinson, Ellen Shipman, Sharon Smith, Joyce Rugh, Carolyn Ramsey, Randa Patton, Judy Swanson, Judy Fitzgerald, Sally Foster, Becky Wiard, Trena Bly, Martha Warthen, Anne Croskey, Liz Glor.

Women's Glee Club

Organized in 1918, the Women's Glee Club of Otterbein College provides public relations and fellowship through group singing. Under the direction of Dr. Lee Shackson, this energetic group presents concerts in and around the Columbus area and on campus. They have also toured Canada, New

England, New York, Ohio, and Pennsylvania presenting concerts and broadening their educational background. This year the group traveled to Denver, Colorado, to sing at the Sunrise Services of the Air Force Academy.

FIRST ROW: Trena Bly, Joan Gerber, Sandy Fisher, Carole Curfman, Jean Fuller, Judy Fitzgerald, Sally Foster, Judy Cook, Ruth Barnes, Martha Warthen. SECOND ROW: Diana Darling, Barb Bojanowski, Sally

Banbury, Joann Robinson, Naomi Weinert, Joyce Rugh, Cynthia Perkett, Anne Croskey, Becky Wiard, Carol Schweitzer.

*E
N
S
E
M
B
L
E*





After the dismissal of the Marching Band at the close of football season, the Concert Wind Ensemble is formed. Made up of most of the same band members, this organization sometimes presents a Winter concert, a Spring "pop" concert, and a lawn concert at Baccalaureate.

Concert Wind Ensemble



Music Educator's National Conference

Organized to create an interest in improving public school music, the Music Educators' National Conference studies principles and techniques of teaching music. Activities such as assisting with local contests and clinics and attending music conventions enable the students to prepare for careers in music education.



Leaving a meeting are officers Tom Beck, Jim Clawson, and Carole Wigle.

M.E.N.C. members are—FIRST ROW: Margie Ciampa, Naomi Weinert, Dawn Armstrong, Dini Fisher, Martha Warthen. SECOND ROW: Bill O'Neil, Blanche Geho, Barb Bojanowski, Emily Heft,

Carole Wigle, Kathy Stanley. THIRD ROW: Larry Powers, Tom Beck, Jim Clawson, Ron Hanft, Dick Benson.



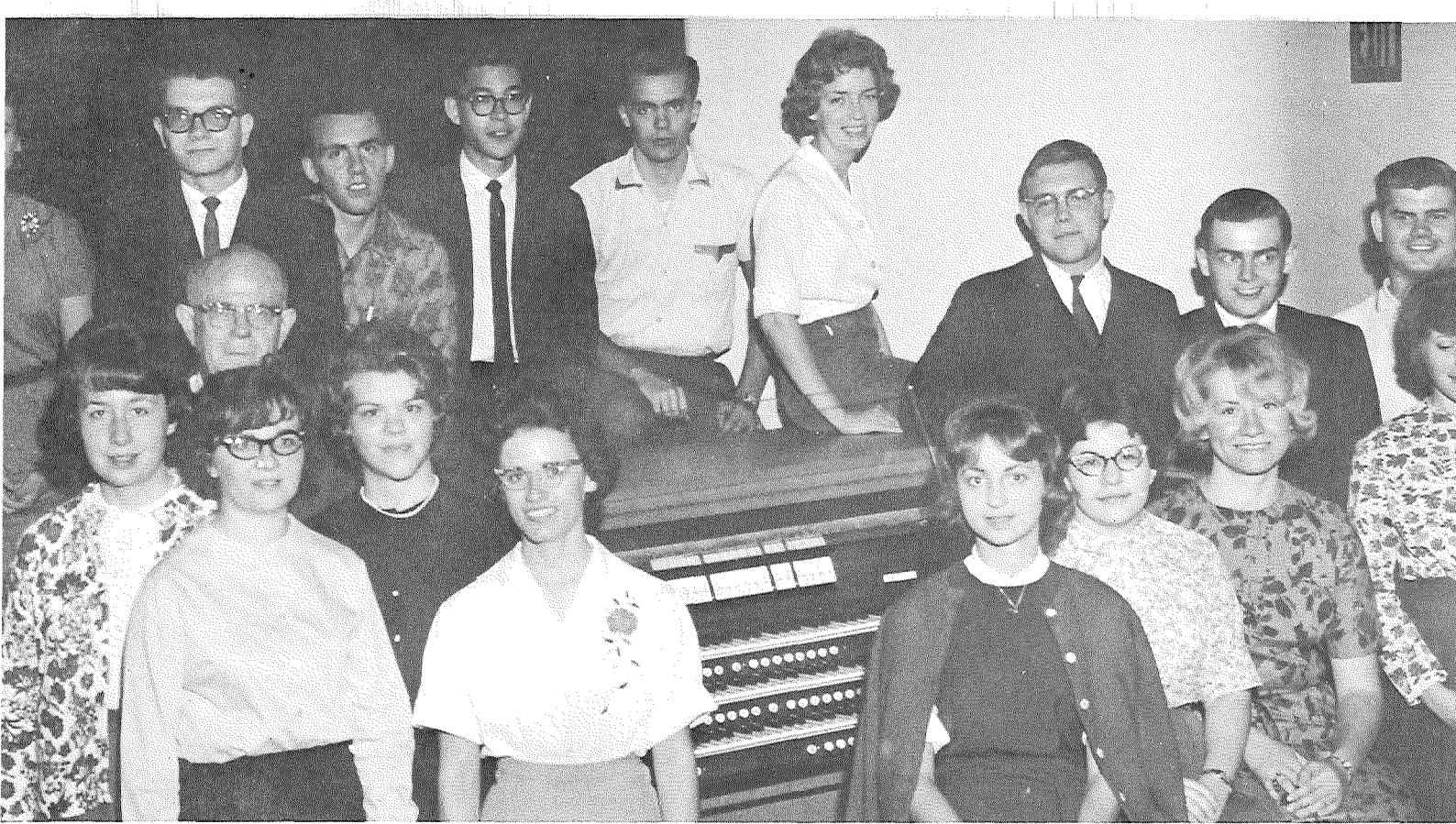

FIRST ROW: Gini Schuer, Kathy Stanley, Sally Espy, Carol Sue Studebaker, Jan Williams, Emily Smith, Ann Maurer, Dianne Cummins. SECOND ROW: Lana Rinehart, Denny Pritchard, Sam Kel-

ley, Herb Seto, Ron Hanft, Dini Fisher, Philip Pearson, Lloyd Randall, Alan Flora, Carol Sheaffer. Adviser—Professor Lawrence Frank.

Organists' Guild

Under the direction of Professor Lawrence Frank, the Organists' Guild of Otterbein College attempts to widen the student's appreciation and knowledge of organ music. This goal is attained by taking organ lessons and attending recitals in and around the Franklin County area.



Guiding this year's Organists' Guild are Herb Seto, Professor Lawrence Frank, Kathy Stanley, and Carol Sue Studebaker.



Officers Diana Shawd, Carol Sheaffer, Kathy Stanley, and Naomi Weinert prepare the agenda for the year.

Delta Omicron

Delta Omicron is the professional honor sorority for women music majors and minors. To become a member, one must have high scholastic and musical ability. The Otterbein chapter of Delta Omicron was organized in the fall of 1955 and, since that time, its members have worked to maintain the high musical standards of the Otterbein Music Department.

DELTA OMICRON members are—FIRST ROW: Ronda Plesinger, Carol Sheaffer, Diana Shawd, Kathy Stanley, Naomi Weinert.

SECOND ROW: Anita Russell, Janice Perry, Ellen Williams, Emily Heft, Joan Gerber, Erika Denton.





Kappa Kappa Psi

One of the many honoraries on Otterbein's campus is Kappa Kappa Psi, a national honorary fraternity for college bandsmen. To be eligible for membership, a male student must have played in the band at least one semester and have a 2.5 average. Kappa Kappa Psi—Omicron Chapter—was organized in 1956 by Professor Robert Westrich. The members shown at the left are Lyle Barkhymer, Tom Beck, Bill O'Neil, and Jim Clawson.

Brass Ensemble

The only ensemble of its kind in Central Ohio, the Brass Ensemble is made up of either students who play in the college band or take private lessons from the college instructors. The group maintains a busy schedule, giving a concert each semester and going on a Spring tour. The size of the group varies according to the instrumentation demands at the time.

FIRST ROW: Phil VanGelder, Dave Callahan, Tom Beck. SECOND ROW: Joe Lord, Allen Myers, Ron Reed. THIRD ROW: Mr. Glenn, Jim Clawson.





Curt Moore, Sally Landwer—as photo assistant for both the Sibyl and the T & C—and Jay Donaldson review the scheduling sheets at their desk in the Photo Lab.



Photography

Although photography, as a subject, is not taught at Otterbein, we of the Sibyl staff feel that Curt Moore and Jay Donaldson are artists in their own right. As the official student photographers, these young men take all the pictures for the T & C and Sibyl, as well as taking some for the Information and Alumni offices. The Sibyl alone requires approximately 1000 pictures. Curt and Jay, we salute—and thank—you.

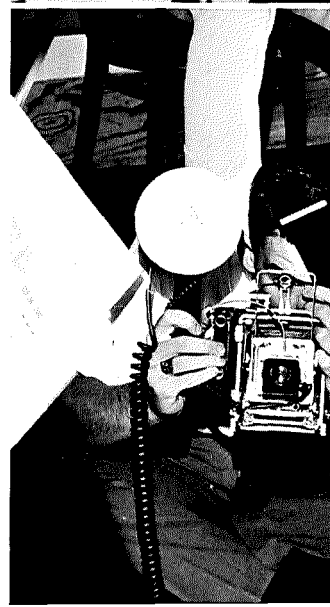
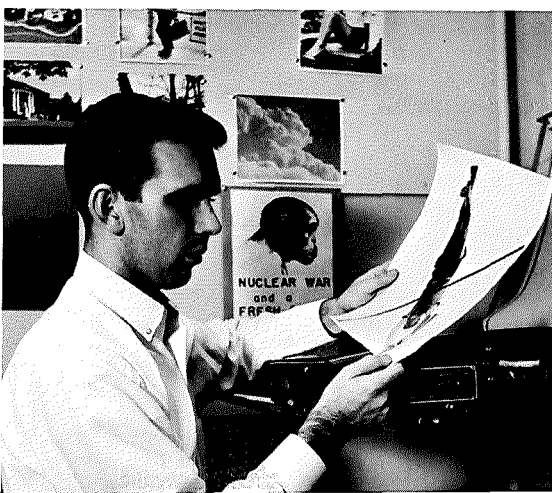
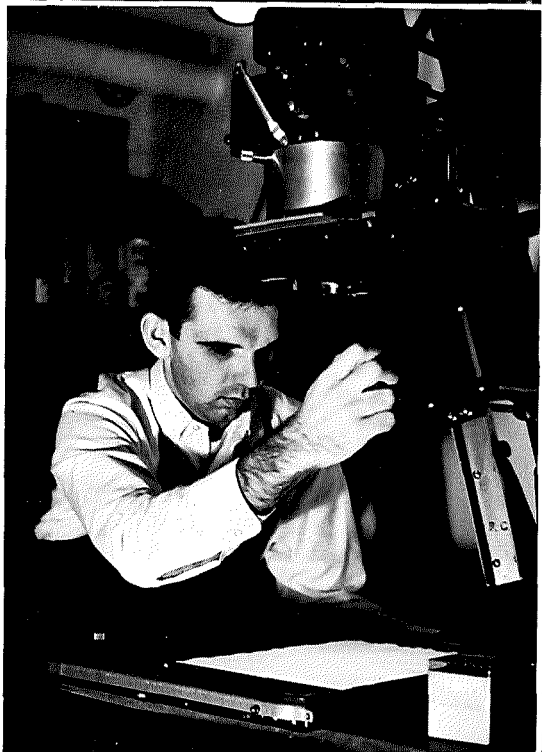



Professional Studies

Herman F. Lehman graduated from the Professional Studies division of Otterbein in 1922. He is currently the Vice President of General Motors and the General Manager of Frigidaire Corporation. Presently residing in Dayton, Mr. Lehman says about Otterbein, "Since leaving Otterbein, I have realized education was not merely confined to acquiring knowledge from books. I have discovered there was a subtle guidance in integrity, sincerity, loyalty, and courage."

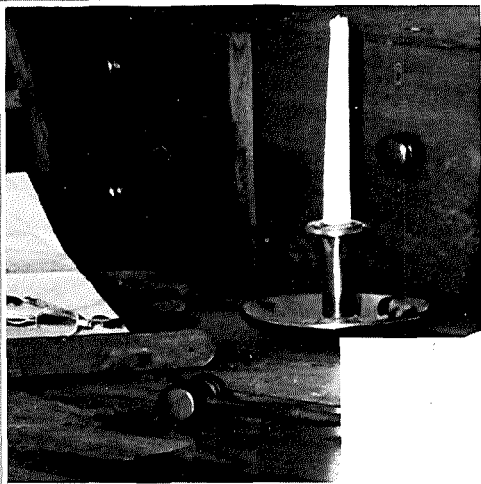





Ohio Student Education Association

Almost every education major belongs to the Ohio Student Education Association which is associated with the National and State Education Associations. Speakers, films, and discussions on such topics as student teaching, are all a part of the O.S.E.A. agenda. The Otterbein chapter strives to strengthen the student's interest in the teaching field.



FIRST ROW: Sharon Zundel, Cherry Wicks, Sandy Salisbury, Linda Conrad. SECOND ROW: Marge Lloyd, Dianne Garverick, Linda Rote, Wanda McFarland, Marilyn Hutchings. THIRD ROW: Mary A. Sheaffer, Kathy Hobbs, Kay Armstrong, James Hiett, Clyde Doughty, Dave Chan.



FIRST ROW: Roberta Kobs, Betty Fitch, Jane Paugh, Carolyn Williams. SECOND ROW: Jane Schoepke, Vera Garrabrant, Miriam Edgerley, Madalyn Osborn, Evonne Potts. THIRD ROW: Eleanor Miller, Emily Smith,

Judy Leibbrook, Sally Landwer, Liz Glor, Sherry Washburn. FOURTH ROW: Joni Souder, Arlene Buckley, Karen Ruegg, Jeanne Jacobs, Joann Bell, Marian Crow.



FIRST ROW: Lenore Brobst, Ginny Leader, Bev Irwin, Gail Macpherson. SECOND ROW: Heidi Haberman, Suzan Lang, Becky Wiard, Sharon Lutz, Carol Sears. THIRD ROW: Georgia Pattison, Nancy McClure, Mary Ann Crawford, Susan Lindley, Janet Cook, Allecia Leslie. FOURTH ROW: Gloria Hernandez, Elaine Mollencopf, Rosemary Huprich, Lura Oswalt, Dini Fisher, Sandy Bennett.



Other members of O.S.E.A. are FIRST ROW: Bonnie Reams, Susan Klenk, Debbie Ewell, Suzanne Taylor. SECOND ROW: Cheryl Goellner, Rhoda Perkins, Ruth Barnes, Martha Behanna, Sarah Boger. THIRD ROW: Brian Dickinson, Claudia Colburn, Myrna Riddle, Carol Clark, Carole Buchanan, Becky Clark. FOURTH ROW: Marcia Sanders, Linda Bixby, Dianne Jones, Joaline Crow, Nancy Ertel, Joyce Rugh.

Home Economics Club

Any young co-ed majoring or minoring in Home Economics is invited to become a member of the Home Economics Club. At its bi-monthly meetings, the club discusses interior decorating, floral arrangements, holiday ideas, the latest

fashions, career opportunities, and professional attitudes. The club's purpose is to prepare young women to be active and efficient leaders in their homes and communities.

FIRST ROW: Sandy Stemshorn, Kitty Newman, Sally Martin, Edna Doyle, Randa Patton, Mary E. Armentrout. SECOND ROW: Joanne Eisenhooth, Jill Phillips, Marge Lengyel, Rosemary Huprich, Mary Jo Hendrix, Marge Drew, Brenda Ritchie. THIRD ROW: Donna Lust, Linda

Fetter, Ann Lawther, Kathleen Rabold, Ella Snyder, Liz Fenn, Linda Budde, Becky Keister, Kathy Brandeberry, Mrs. Joyce, Nancy Ertel. FOURTH ROW: Miss Holmes, Mrs. Gill, Pat Smith, Patti Schuller, Eleanor Miller, Nancy McClure, Ginny Beavers.





Women's Athletic Association

The Women's Athletic Association is one of the most active organizations on campus. The association, with monthly meeting and bi-monthly board meetings, is interested in promoting athletic activities on campus.

FIRST ROW: Nancy Loudenslager, Sue Drinkhouse, Dora Potts. SECOND ROW: Jean Thorndike, Jane Barnes, Vera Garrabrant, Sherry Alford, Sally Banbury, Judy Morison, Linda Snyder, Thalia Nikides. THIRD ROW: Sharon Milligan, Linda Diller, Jeanie Pfleger, Eileen Marty, Ginny Walker, Zoe Brown, Joanne Robinson, Pat Buck.



FIRST ROW: Lana Rinehart, Beth Lewis, Linda Rote, Marsha Lauderback. SECOND ROW: Rosemary Gorman, Judy Anderson, Jill Jenkins, Marguerite Sims, Carol Varner.

THIRD ROW: Ellen Bathrick, Janet Cook, Roberta Kobs, Liz Glor, Sally Landwer, Carol Sheaffer.



FIRST ROW: Marty Allen, Lydia Steinmetz, Lallie Yarman, Mary Hall. SECOND ROW: Mary Ann Crawford, Sue Sain, Judy James, Blanche Geho, Gayle Greiser. THIRD ROW: —Phyllis Noll, Ellen Shipman, Judy Cline, Betty Copas.

Pi Epsilon

Pi Epsilon, founded in the Spring of 1956, is a very important organization to the Women's Athletic Department at Otterbein. The group meets bi-monthly to discuss matters relevant to the department and those of importance to the promotion of the physical education program. Pi Epsilon is organized for women majoring or minoring in physical education and attends sports clinics throughout the state, officiates at all girls' intramurals, and is eager to learn and to establish new and unusual sports and sports-related activities.



FIRST ROW: Eileen Marty, Ginny Walker, Sharon Milligan. SECOND ROW: Jane Barnes, Betty Copas, Ann Barnes, Pat Buck, Marsha Lauderback, Jean Thorndike.



FIRST ROW: Sue Sain, Lallie Yarman, Lydia Steinmetz. SECOND ROW: Connie Thomas, Judy Morison, Marcia Baer, Dora Potts, Karen Brubaker, Lin Diller, Judy Cline.

Pi Epsilon

Pi Epsilon, founded in the Spring of 1956, is a very important organization to the Women's Athletic Department at Otterbein. The group meets bi-monthly to discuss matters relevant to the department and those of importance to the promotion of the physical education program. Pi Epsilon is organized for women majoring or minoring in physical education and attends sports clinics throughout the state, officiates at all girls' intramurals, and is eager to learn and to establish new and unusual sports and sports-related activities.



FIRST ROW: Eileen Marty, Ginny Walker, Sharon Milligan. SECOND ROW: Jane Barnes, Betty Copas, Ann Barnes, Pat Buck, Marsha Lauderback, Jean Thorndike.



FIRST ROW: Sue Sain, Lallie Yarman, Lydia Steinmetz. SECOND ROW: Connie Thomas, Judy Morison, Marcia Baer, Dora Potts, Karen Brubaker, Lin Diller, Judy Cline.

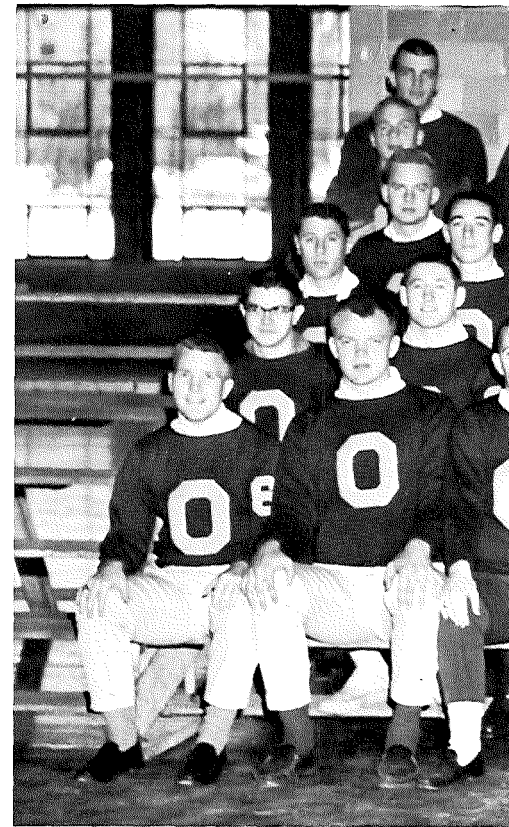

The 1963-1964 cheerleaders were Carol Smith, Barb Billings, Susan Knecht, Mary Lou Holford, Sally Banbury, Marguerite Sims, and Kathy Kanto.





FIRST ROW: Larry Buttermore, Dick Morrow, Bill Swan, Jim Wilson, Gary Reynolds, Dave Fodor, Perry Doran, Chuck Zech, Terry Mickey, Dick Scheu, Bill Thompson, Ron Ball. SECOND ROW: Bill Hunter, Dick Youngpeters, Bill Patterson, Bob Ogur, Dan Miller, Jack Moore, Don Penrod, Joe Miller, Tim Kinnison, Dick Mavis, Terry Ater. THIRD ROW: George Christ, Dick Reynolds, Tom Shoaf, Tom Martin, Dale Weston, Bill Lamp, Jim Walsh, Dow Ruch, Don Queer, Joe Booth, Burl Queener.

FOURTH ROW: Steve Kennedy, Jack Whalen, Mike Grayem, Jan Sorgenfrei, Dave Gatchell, Ray Leffler, Joe Rice, Jim Wacker, Larry Ishida, Brad Smith, Gary Moore. FIFTH ROW: Dick Amelung, Dave Andrews, Tom Mignerey, Dick Funkhouser, Tom Barnes, Ron Orbin, Jeff Laubie, Dave Sharpe, Larry Bowers, Rick Mauger. SIXTH ROW: Doug Hammond, Ken Ash, Robin Lehman, Mike Hershey, Dean Nemetz, Mike Green, Joe Ignat, Tom Miller, Roger Hohn, Glenn Weldon.

Varsity "O"

The Varsity "O" Club of Otterbein College serves a two-fold purpose; it is a letterman's club, designed to promote an interest in intercollegiate sports, and it also helps develop high standards and integrity in its members, both socially and athletically. Besides selecting the Winter Homecoming Princess, selling concessions at the football and basketball games, the varsity "O" also helps the freshmen obtain their beanies.



Cheerleaders

Otterbein's peppy cheerleaders add beauty and spirit to all our sports events. These active girls, chosen by the student body in the Spring, brave snow, wind, and cold to help cheer the Cardinals on to victory. The cheerleaders are responsible for pep rallies, car caravans to away games, posters, and boosting school spirit. These girls do an exceptional job of keeping the school spirit bright at Otterbein.

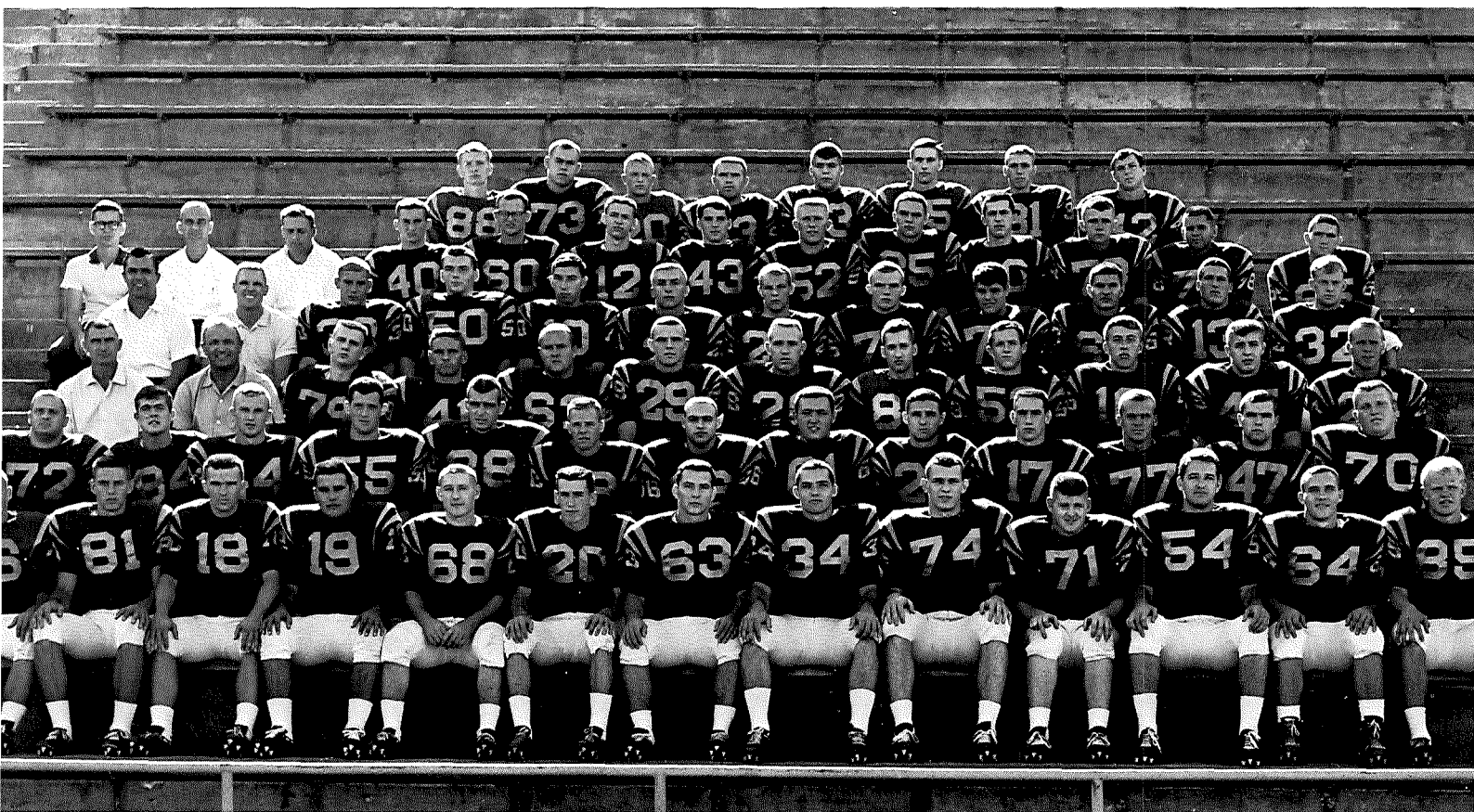

FRONT ROW, L to R—John Glass, Ray Leffler, David Kull, Harry Klockner, Dick Youngpeters, Gary Reynolds, Jim Wilson, Bill Thompson, Richard Mavis, Dick Scheu, Bill Gornall, Terry Mickey, Dick Morrow. 2nd Row—Jim Lumberson, Mike Hershey, Tim Kinnison, Jim Montgomery, Doug Hammond, Jack Moore, Jim Wacker, Jim Danhoff, Don Queer, Dick Reynolds, Tom Shoaf, Roger Hohn, Michael Green. 3rd ROW—Coach Yoest, Coach Agler, Douglas Caudill, Edward J. Booth, Porter Miller, Wolfgang Schmitt, Don Hershberger, David Wills, David Newton,

Rex Smith, Edward Hara, Richard Amelung. 4th ROW—Coach Zarbaugh, Coach Deyo, Rick Mauger, Kenny Ash, Bill Sheets, Tom Miller, Denny Schmidt, Burl Queener, Bill Ellienger, Jerry Pearson, Brad Smith, Robert McNamee. 5th ROW—Manager Bamber, Trainer Owen, Coach Tong, Lanny Potter, David Brewer, Terry Darby, Thomas Dietz, Robin Lehman, Chuck Messmer, Dean Nemetz, David Reynolds, Frank Smith, Bon Burgess. 6th ROW—Steve Kessler, Lee A. Knies, Gary Moore, Blake Sander, Gary Swisher, Roger Nisely, Dennie Ferrell, Bob Gravett.

The 1963 Otterbein Cardinals were impressive on the gridiron. Combining a pro type multiple offense with a strong, diversified defense, the Cards posted a 5—3—1 season's record. Under the fine coaching of senior mentor Robert "Moe" Agler and his able assistants, the Cards provided plenty of excitement for Central Ohio gridiron fans. The Cards were sparked offensively by senior half-back Gary Reynolds, one of the leading ground gainers in Otterbein's history, plus the fine arm of senior quarterback Dave Kull. Kull had several fine receivers in

ends Dick Morrow and Ray Leffler, and in backs Gary and Dick Reynolds. Defensively, the Cards were stingy and quite capable. The front line was anchored by junior Jim Wacker, a standout all season, and the secondary was led by Jim Wilson and Terry Mickey. Dick Reynolds proved to be a constant threat to enemy pass receivers, often making a key interception. Highlights of the 1963 season were the Cards' thrilling games with Wittenberg and Capital.

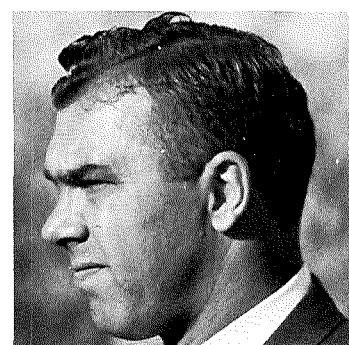

SEASON RECORD		
	Otterbein	Opponent
North Central	34	0
Wittenberg	28	28
Kenyon	42	2
Oberlin	13	19
Hiram	26	18
Marietta	0	14
Ashland	6	7
Ohio Wesleyan	28	12
Capital	21	6

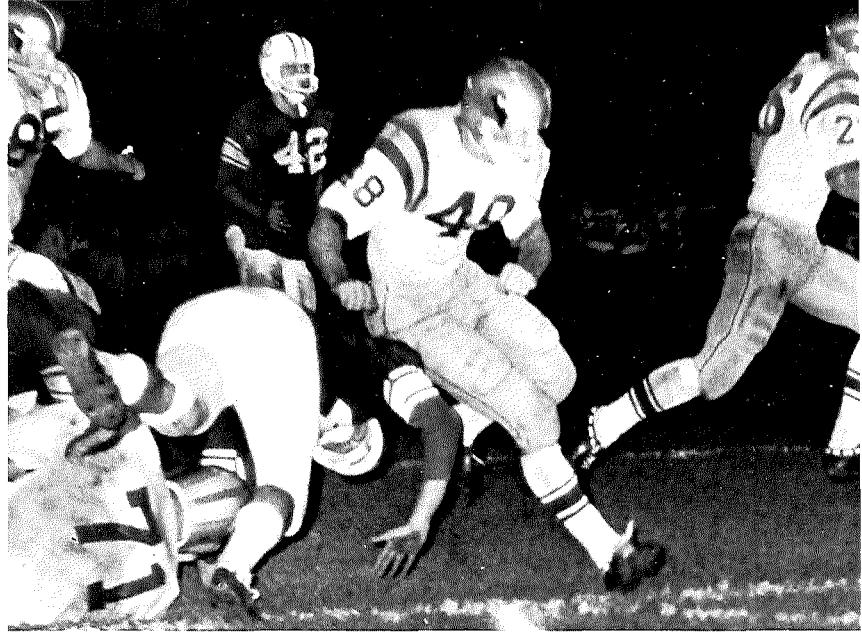

Wittenberg 28—Otterbein 28





Gary Reynolds, leading ground gainer in the Ohio Conference, breaks loose and gains yardage against Kenyon. Joe Booth (41) runs interference.



Dave Kull hands off to Bill Thompson at Kenyon.



Thompson goes in for the first T.D. as Dick Young-peters opens the hole.

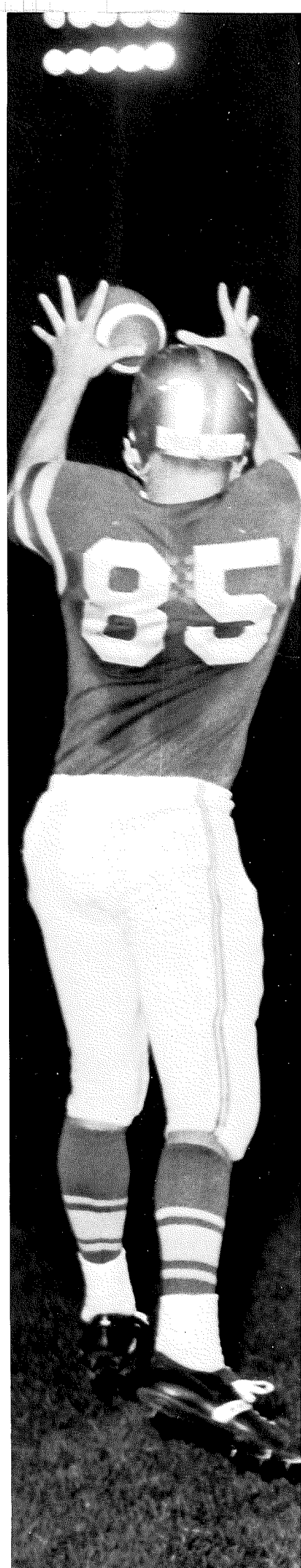
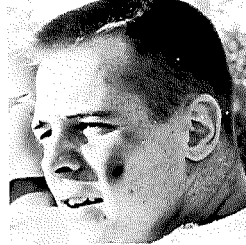
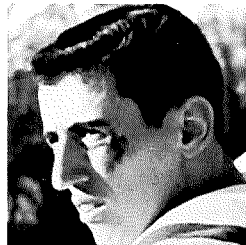

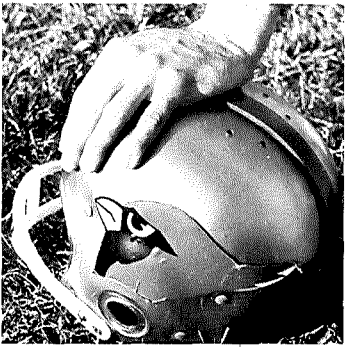
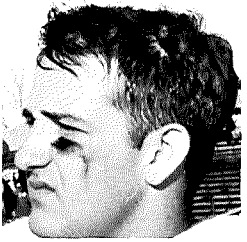
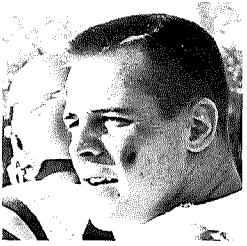
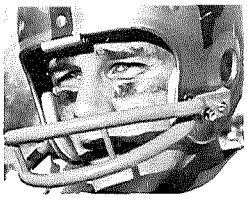

Dave Kull pulls left to pass against Marietta as Bill Thompson and Dick Youngpeters run interference.

Joe Booth gains yardage against Oberlin as Dick Youngpeters pulls from his guard position.

Dave Kull gets a quick pass off against Marietta.



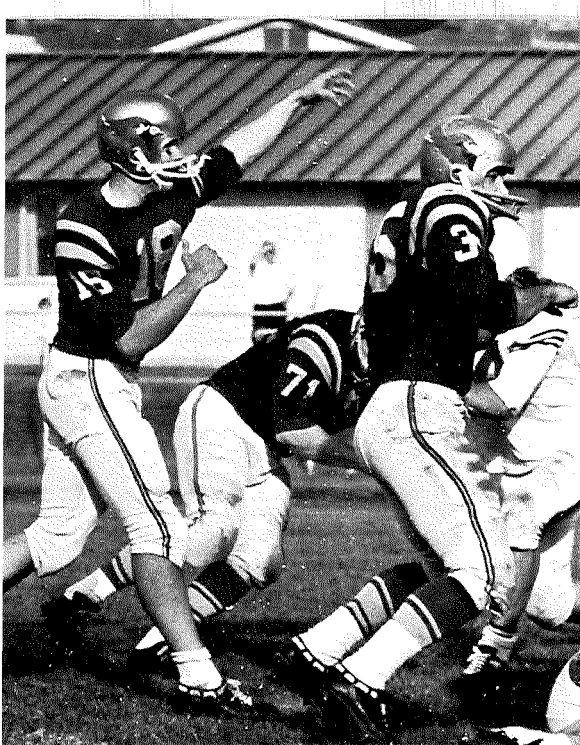

Dave Kull passes into the slot against Marietta.

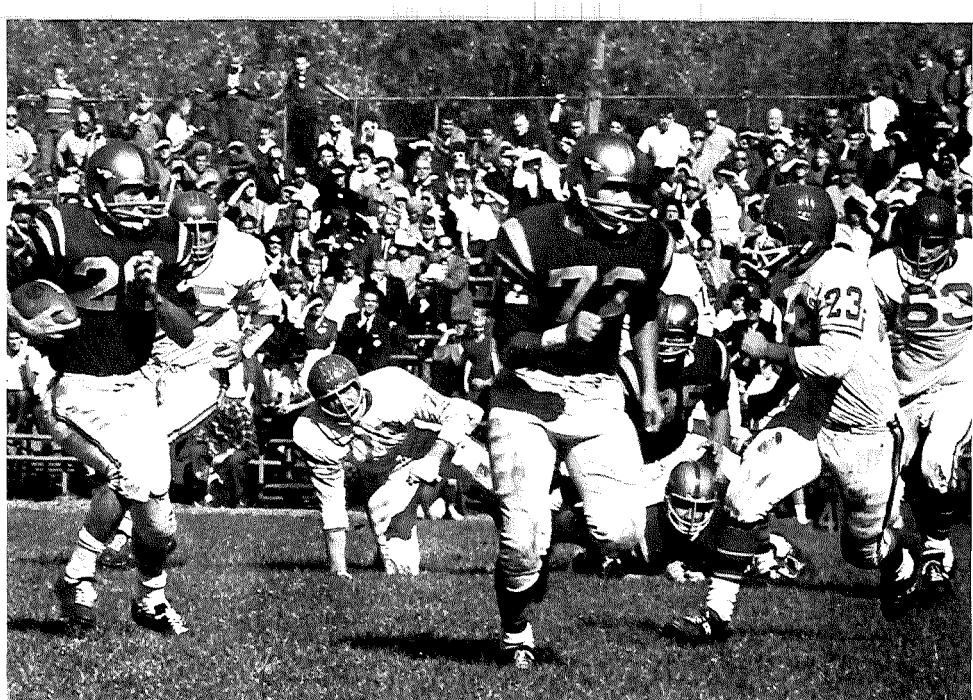

Gary Reynolds runs the right end against Oberlin as Jim Wacker clears the way.

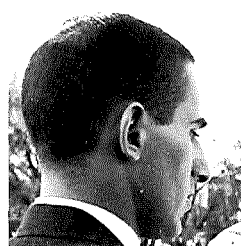
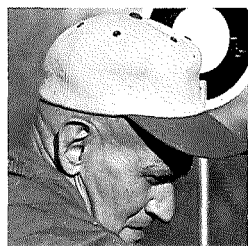

The Cardinal offense goes into action against Ohio Wesleyan.

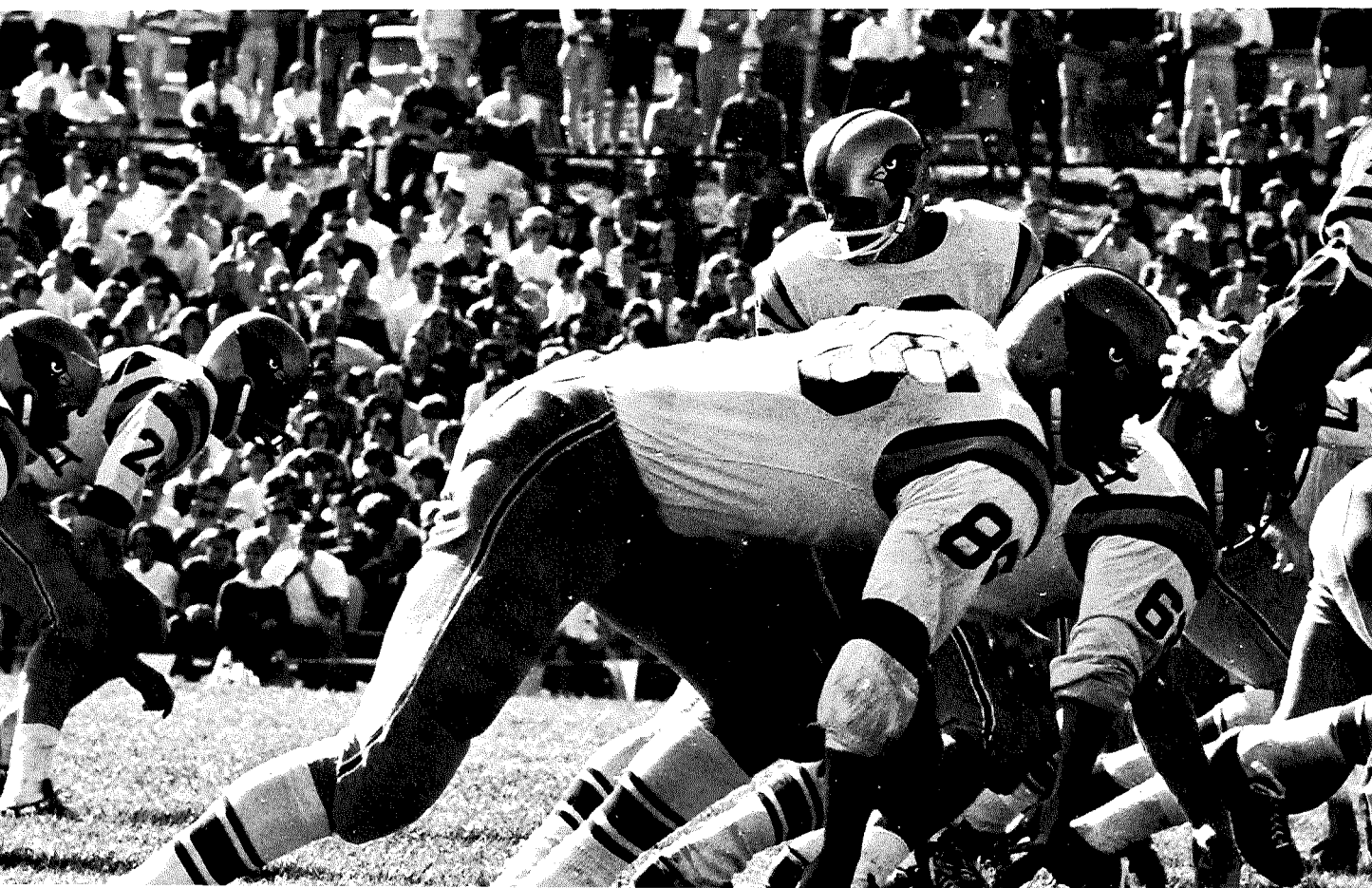

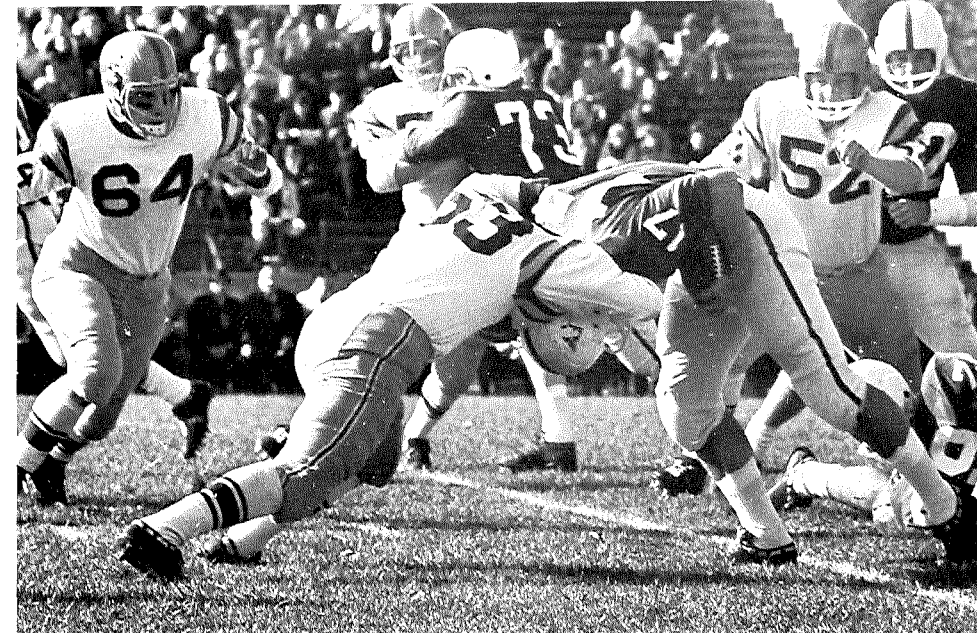

Otterbein's strong defense led by Jim Wilson stops Ohio Wesleyan offense.

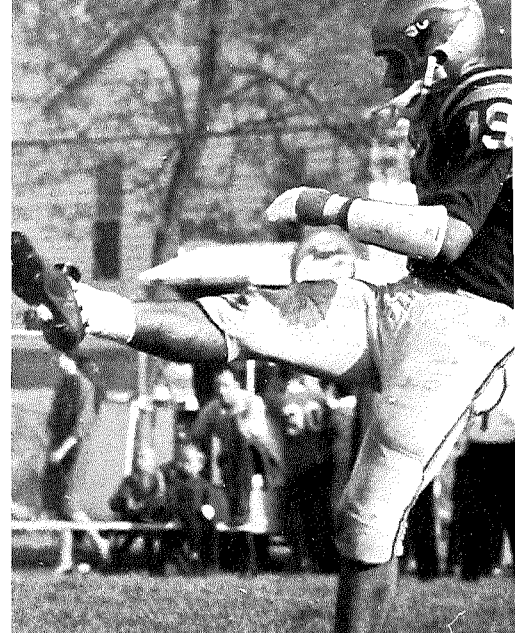

Harry Klockner shows fine punting form in the Oberlin game.

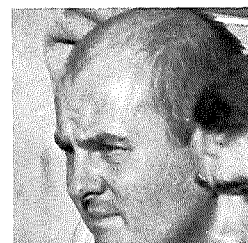
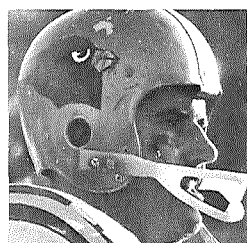
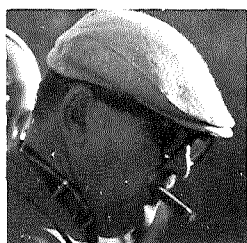

Otterbein's quick offense moves into gear in the Marietta game as Bill Thompson takes a hand-off from Dave Kull.





Fullback Bill Thompson draws through the middle of the Ohio Wesleyan line.

Coach Agler talks with quarterback Kull during the Cap game.



Coach Agler is hoisted to players shoulders after a great victory over Capital.

Dave Kull hands off to Bill Thompson against Capital. On a similar play Thompson went 56 yards for an Otterbein touchdown.



1963 Senior Lettermen 1964

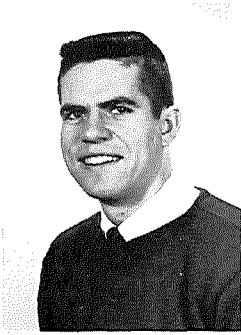

Dave Andrews
Cross Country

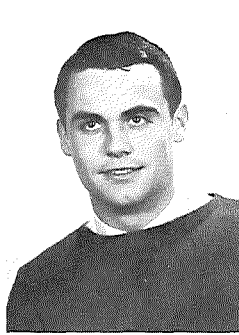

Terry Ater
Baseball

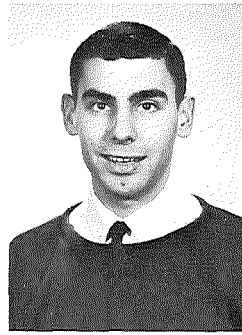

Tom Barnes
Manager — Football,
Manager — Basketball

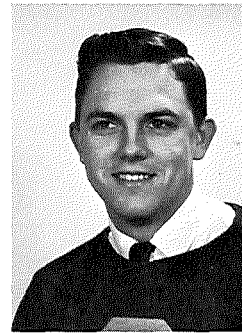

Jesse Blair
Track

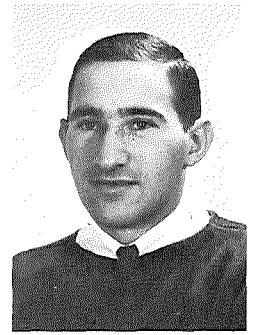

Dave Fodor
Baseball, Trainer
Football

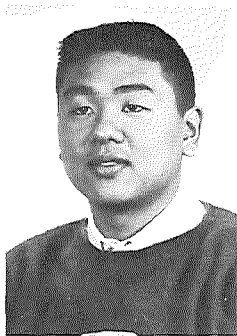

Larry Ishida
Baseball

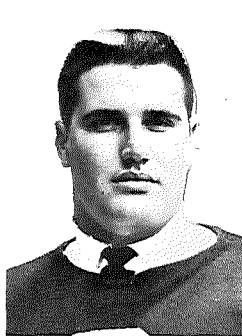

Harry Klockner
Football, Baseball

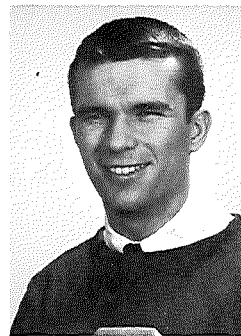

Dave Kull
Football, Baseball

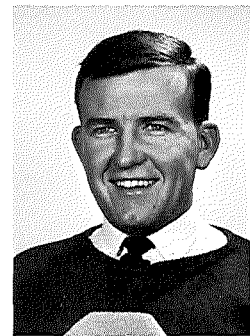

Bill Lamp
Golf

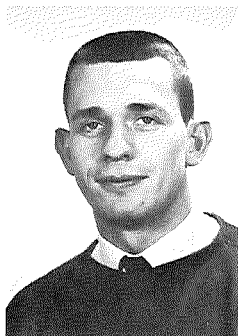

Dick Mavis
Football

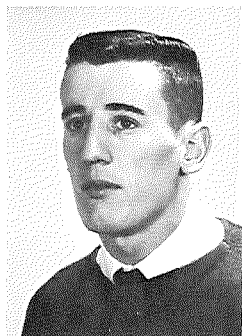

Gary Reynolds
Football, Basketball,
Track

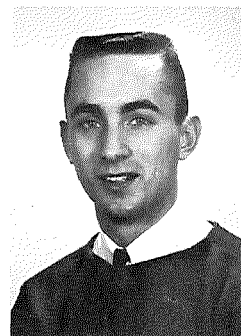

Dick Russo
Tennis

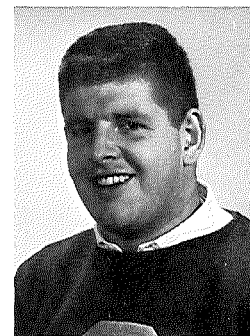

Dick Scheu
Football, Baseball

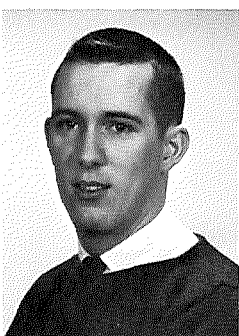

Bill Swan
Track

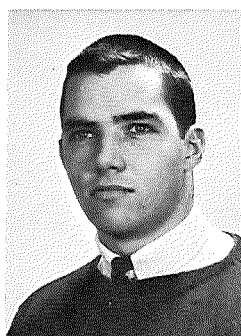

Bill Thompson
Football, Track

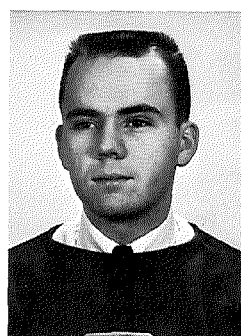

Jim Walsh
Baseball

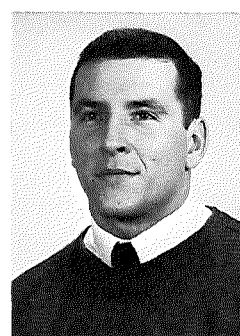

Jim Wilson
Football, Baseball

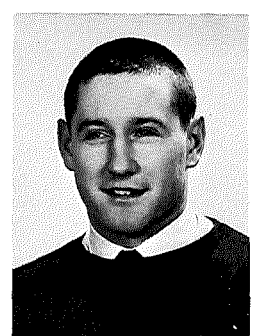

Dick Youngpeters
Football

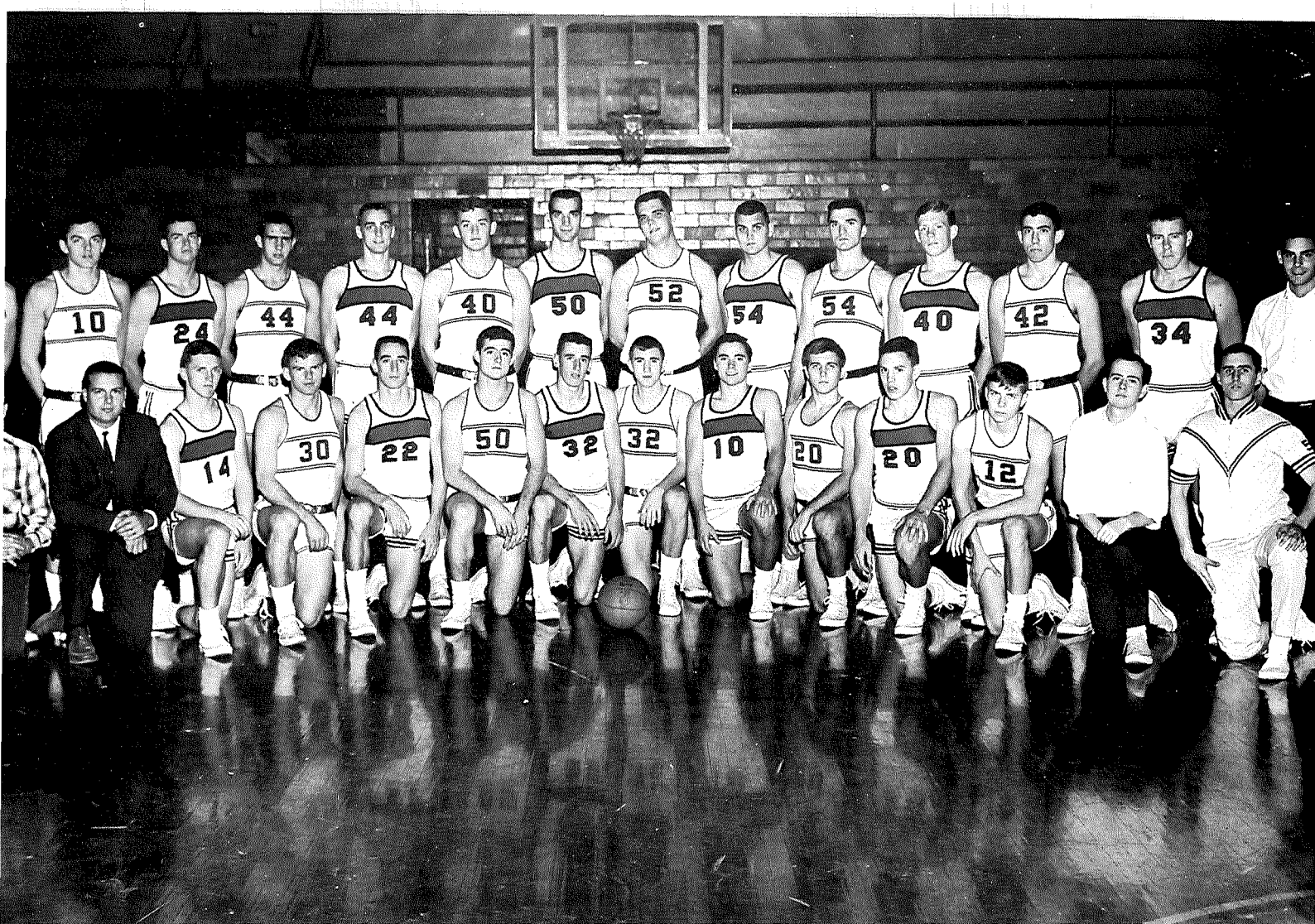

FRONT ROW, left to right: Rudy Owen, Trainer; Coach Curt Tong, Gary Peffly, Tom Lorenz, Dick Reynolds, Mike Hersey, Gary Reynolds, Dave Shore, Tim Pond, Jerry Larason, Steve Bennett, Bill Guy, Ron Votaw, Manager and Steve Moeller, Manager. SEC-

OND ROW: Dave Bouslog, Doug Lichtenberger, Jan Sorgenfrei, Mike Clay, Don Carlos, Terry Roof, Tom Martin, Bill Morgan, Dale Creamer, Roger Pepples, Bill Patterson, Geary Tiffany, Mike Grayem and Tom Barnes, Manager.

Basketball

1964

The 1963-64 basketball season was the best ever in the history of the Otterbein College Cardinals. The young team with its three "fabulous frosh," Curt Tong, Don Carlos, and Tim Pond, compiled a record of 16 wins against 5 losses, and set several new school records. Otterbein outshot its opponents in the field goal category 44.4 percent to 40.7 percent and averaged 73 points per game to their opponents 65.1. The Otters also shot a fantastic 72.5 percent from the free throw line compared to 67.1 of their opponents. Don Carlos led the Ohio Conference in individual scoring, averaging 27 points per game, and he also copped the rebounding honors, averaging 16.5 rebounds per game. Tim Pond led the conference in free throw shooting with a 79.87 accuracy. The Otters finished the season tied with Akron for third place, behind Wittenberg and Ohio Wesleyan. The club was rated 21st of the nation's small colleges by the UPI. Don Carlos finished 15th in the nation in small college individual scoring. He was also named co-captain of the All-Conference team, and received honorable mention on the United Press International's Little All-American team. Tim Pond was named to the second team All-Conference.

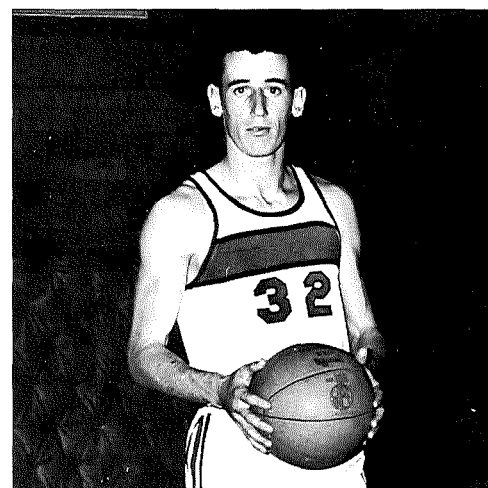

Captain Gary Reynolds

Otterbein	45	Wittenberg	70
Otterbein	87	Marietta	64
Otterbein	56	Oberlin	54
Otterbein	73	Muskingum	60
Otterbein	67	Wooster	62
Otterbein	83	Ind. Central	88 (OVT)
Otterbein	71	Marian	60
Otterbein	72	Mount Union	55
Otterbein	71	Hiram	67 (OVT)
Otterbein	62	Heidelberg	64
Otterbein	100	Northwood	
		Institute	68
Otterbein	60	Capital	49
Otterbein	65	Akron	60
Otterbein	81	Denison	62
Otterbein	103	Baldwin-	
		Wallace	80
Otterbein	96	Capital	86 (3OVT)
Otterbein	70	Kenyon	57
Otterbein	76	Ohio Wesleyan	79

OHIO CONFERENCE TOURNAMENT

Otterbein	69	Denison	52
Otterbein	66	Ohio Wesleyan	61
Otterbein	61	Wittenberg	69

Carlos unleashes hoop for two points against Capital.

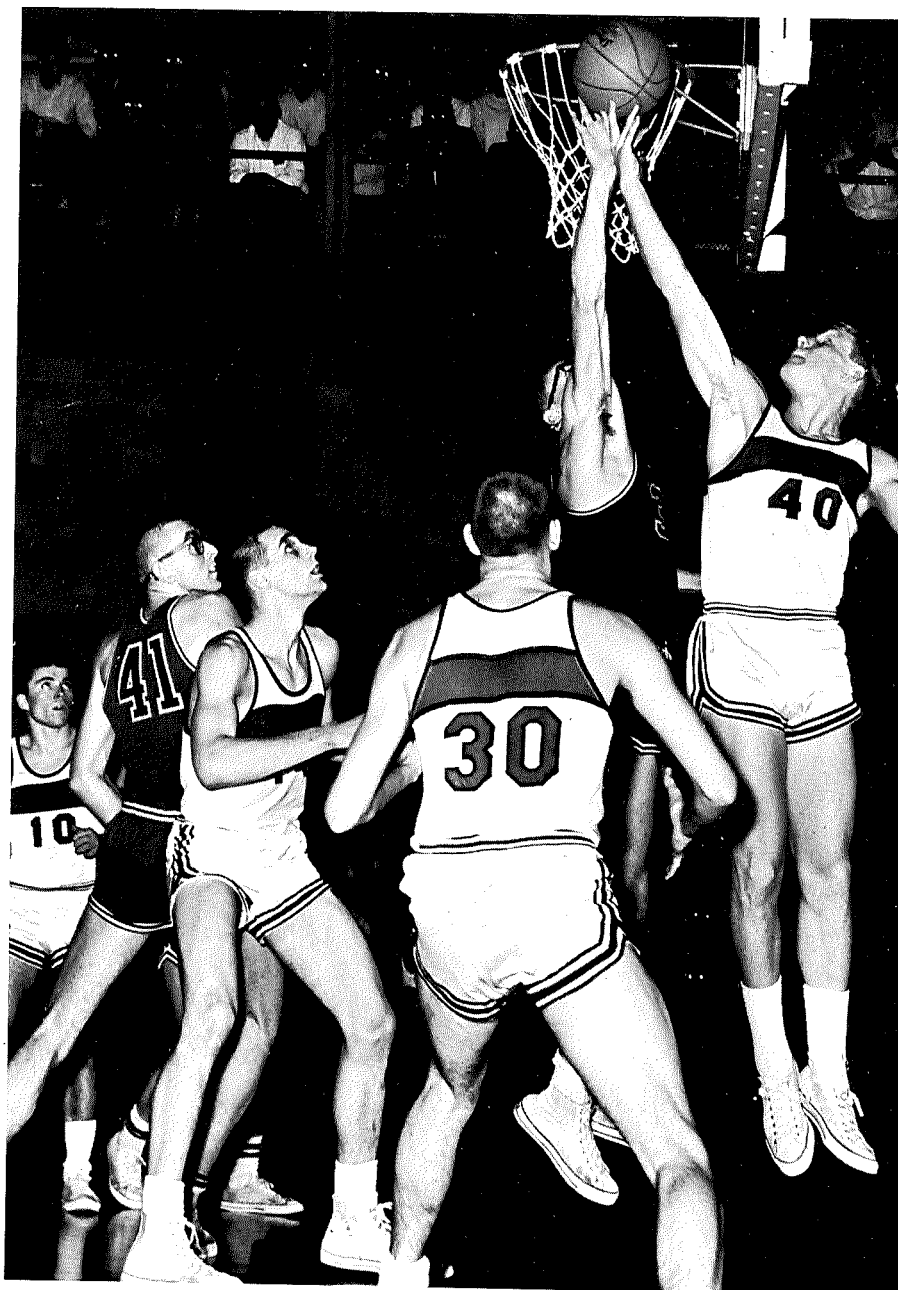
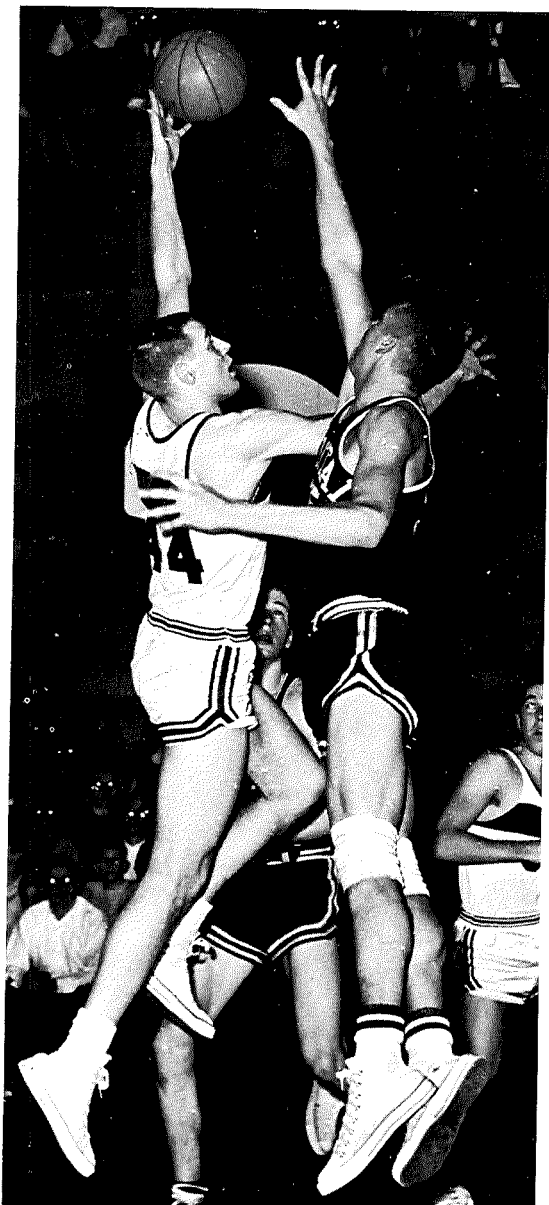

Patterson tips in two against Ohio Wesleyan.

Carlos moves in for an easy lay-up against Denison.

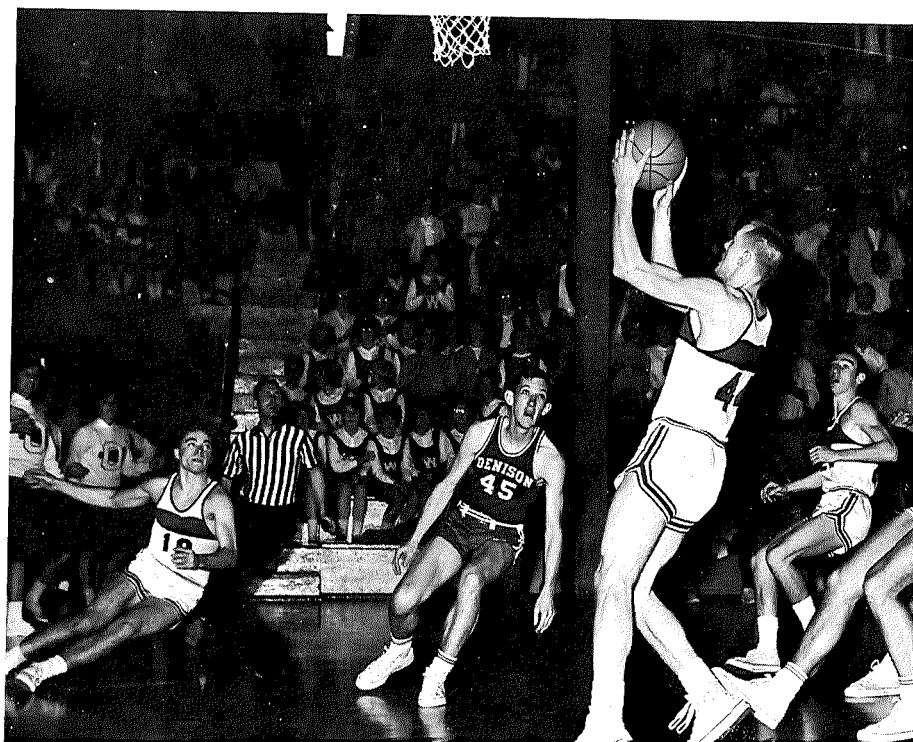

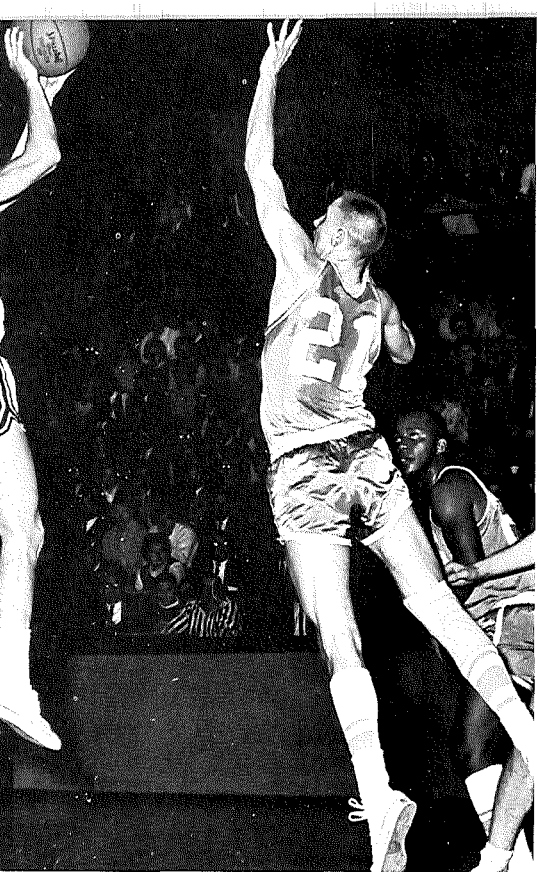

Dick Reynolds jumps for shot against Northwood.

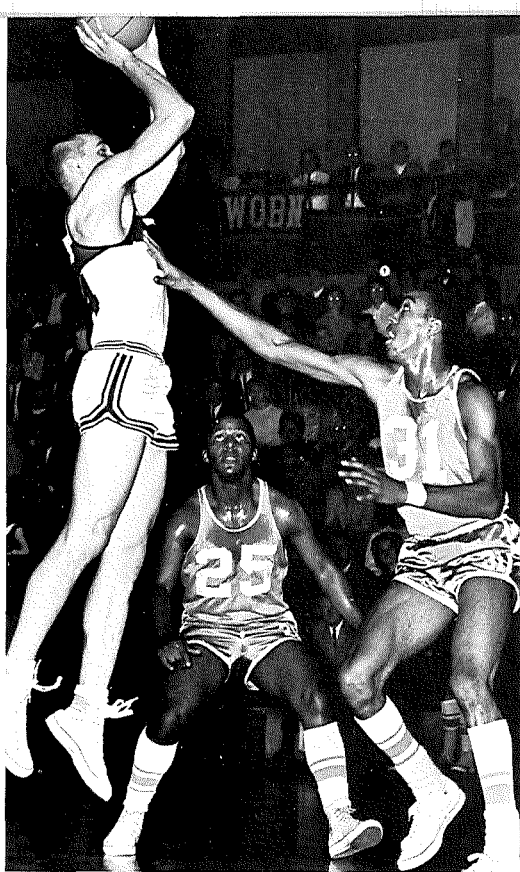

Carlos' jump shot tallies two points for Otters in the Northwood Institute game.

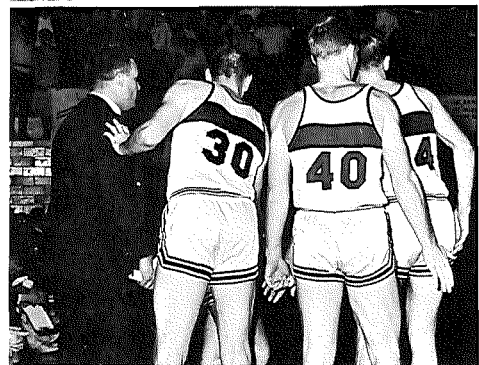
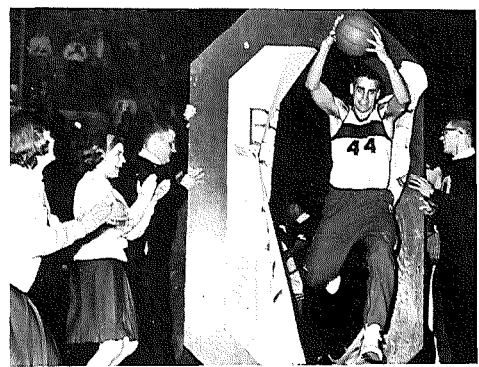

Carlos gets hook shot away amid Wittenberg players.

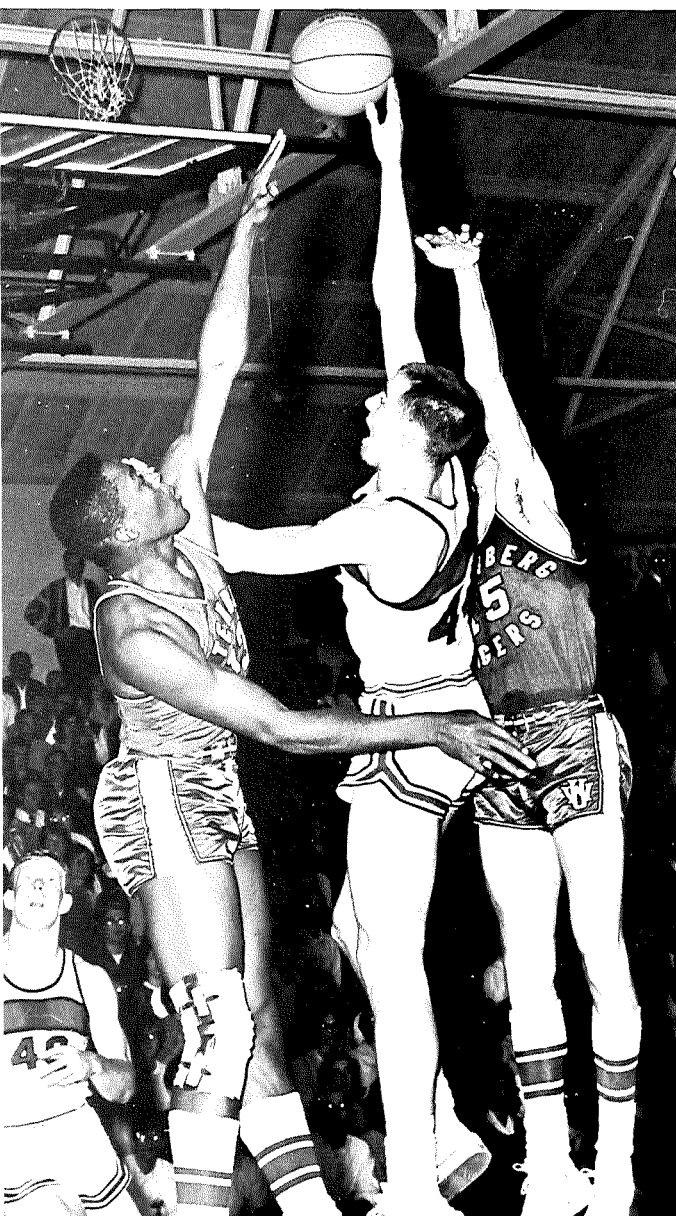

Tim Pond has shot blocked during the Wittenberg game.

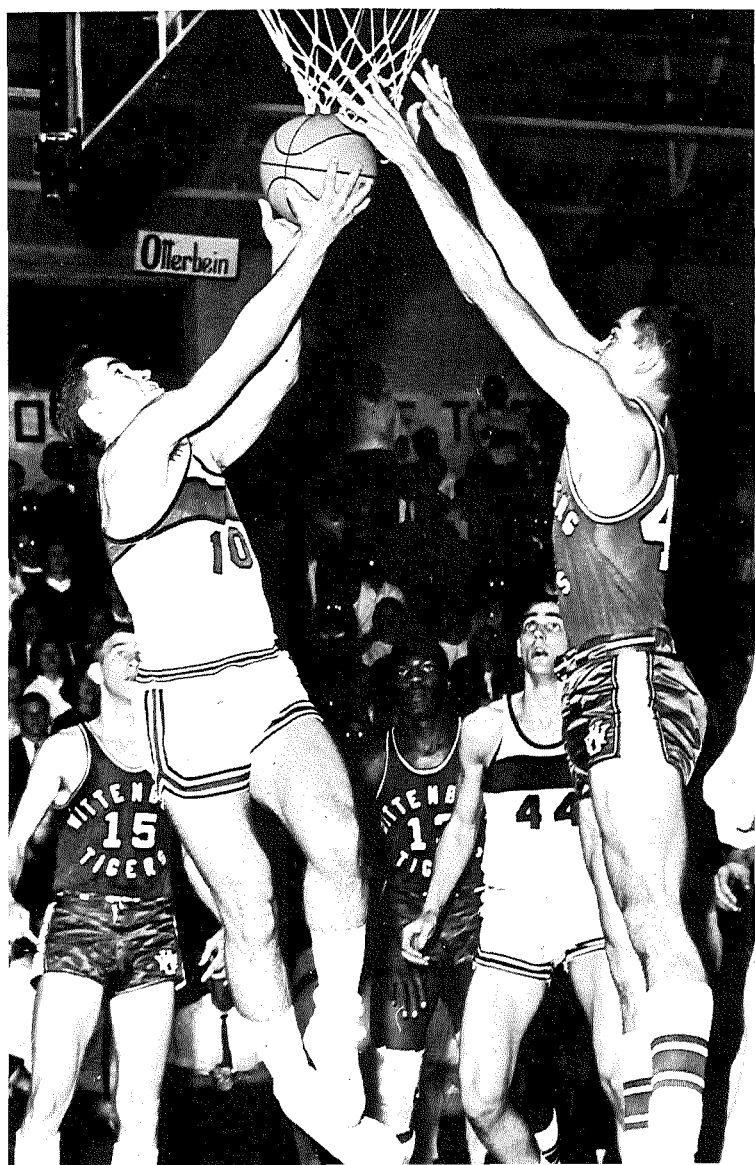



Tim Pond drives for a lay-up during the Denison game.

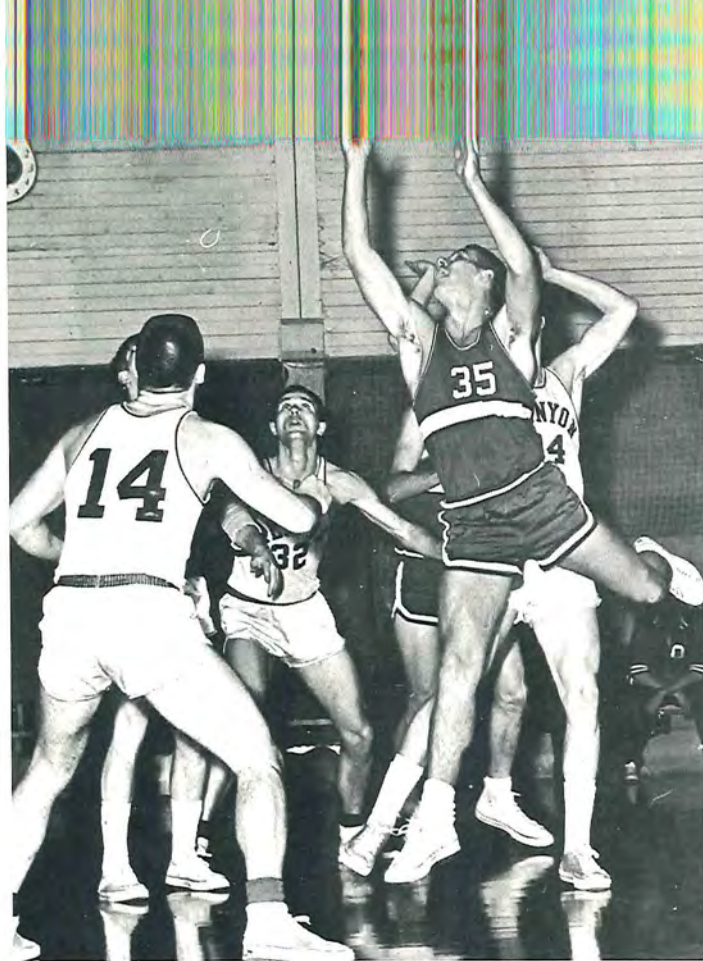

Mike Grayem dance through defenders for a shot against Kenyon.



Don Carlos gets tip-in against Akron.

Coach Curt Tong



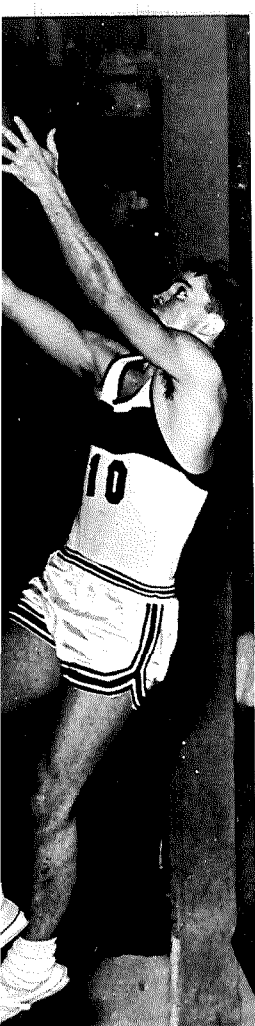

Tim Pond drives for a lay-up during the Denison game.



Mike Grayem dance through defenders for a shot against Kenyon.

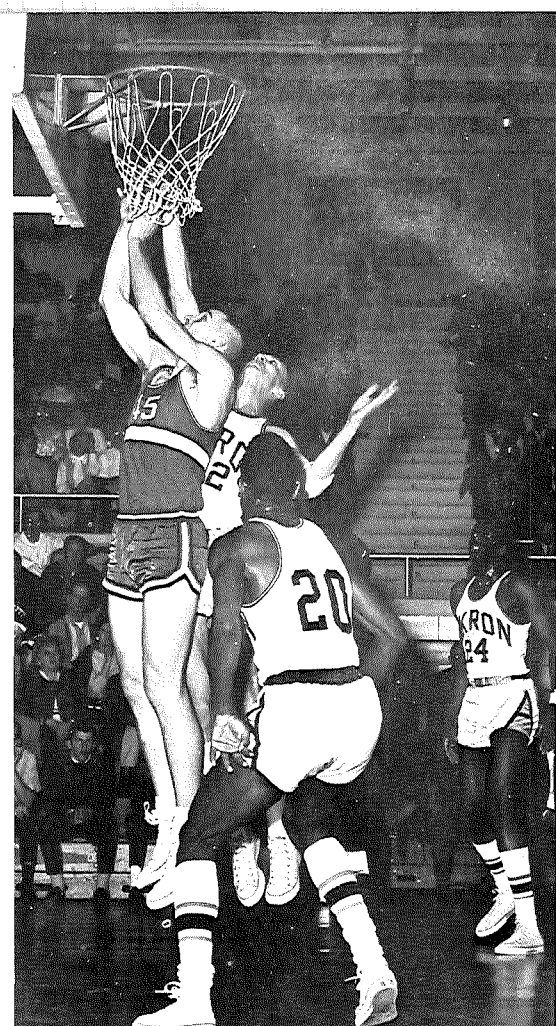

Don Carlos gets tip-in against Akron.

Coach Curt Tong

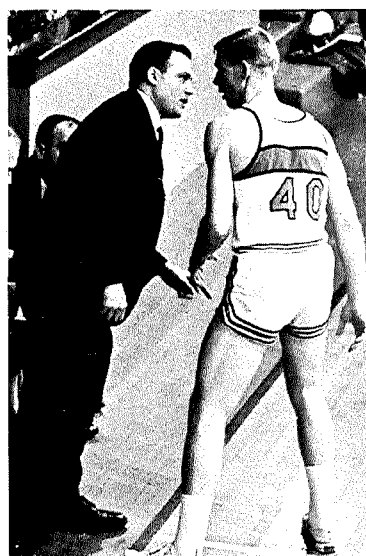
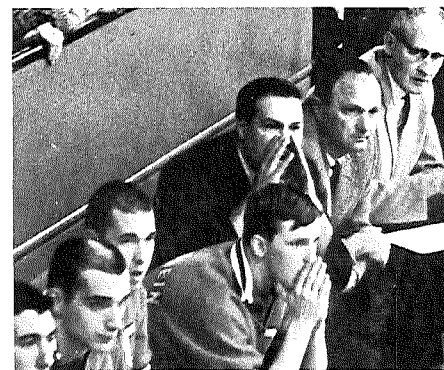



Dick Reynolds sets a school record at fourteen feet in the pole vault.

Anchor man Schmidt finishes the 880 relay in 1:29.9 to set a new Otterbein record.



Perry Doran beats out his opponent from Capital in a photo-finish mile.

Bill Messmer is set in the blocks to run at 50 seconds the 440.



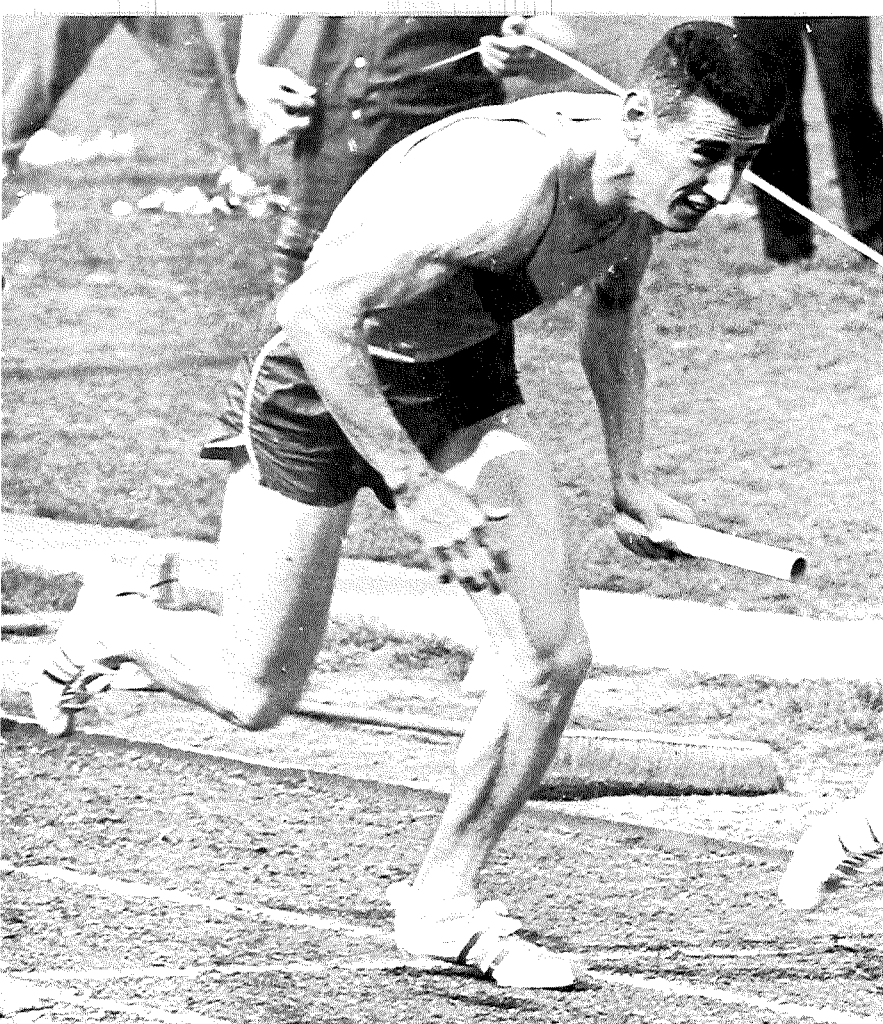

LEFT: Gary Reynolds starts the mile relay with good speed.

LOWER LEFT: Laurel Garman finishes the quarter mile with no one in close contention.

LOWER RIGHT: Jack Moore clears a hurdle in the 120-highs.





The hand-offs are most important in the relays.

The Otters' anchor man Bill Swan beats out his opponent from Ohio Wesleyan in the 880 relay.

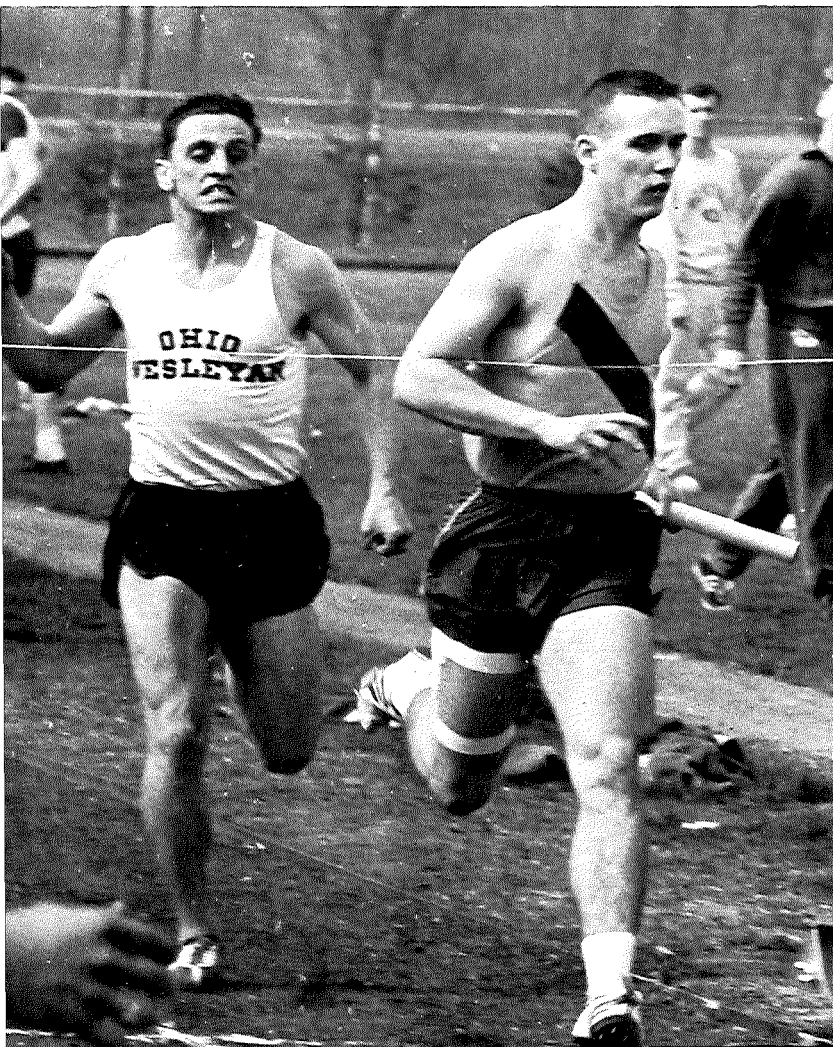

Dick Reynolds shows winning form as he wins the Ohio Conference pole vault competition.



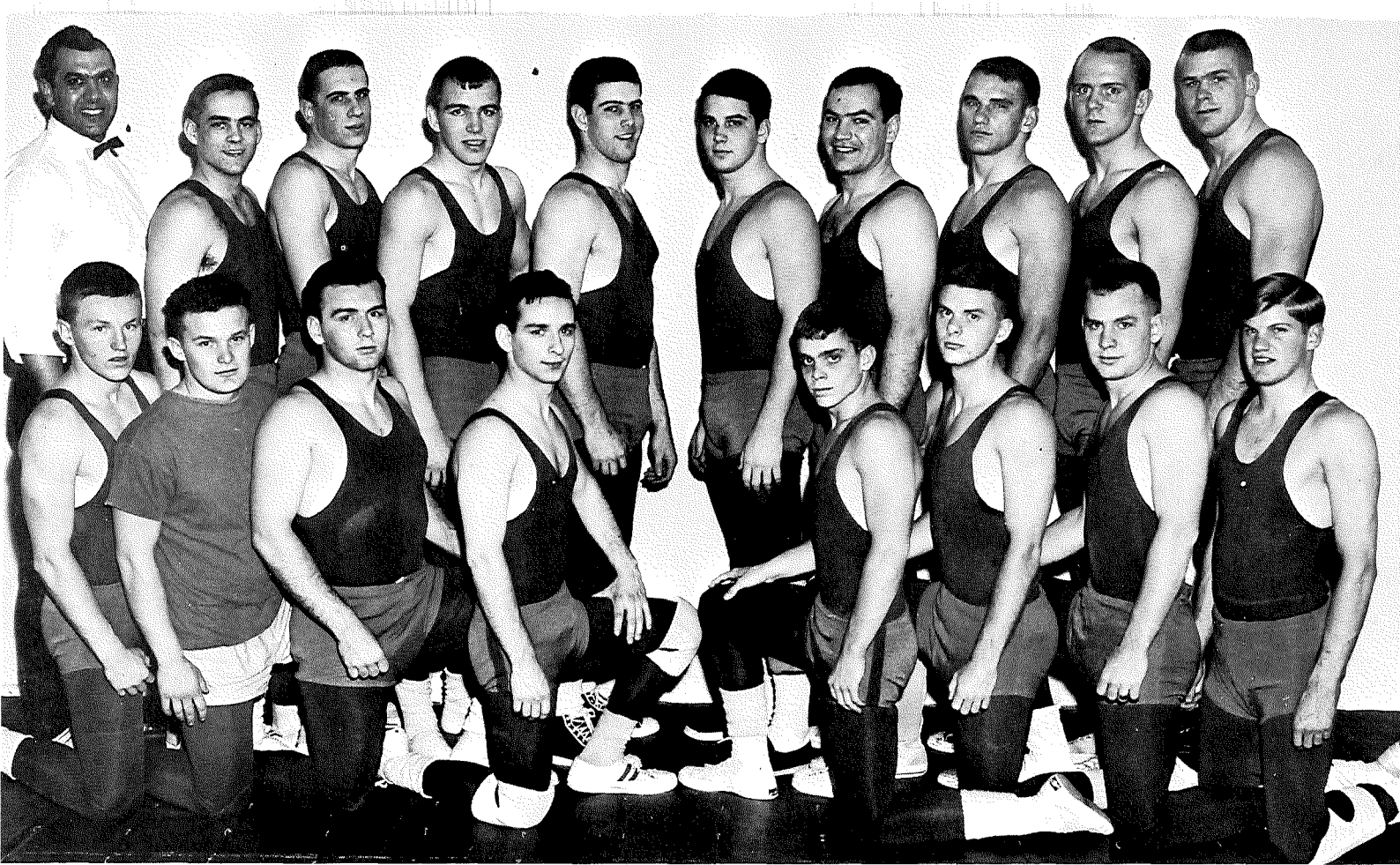

FIRST ROW: Bert Pringle, Myron Vigor, Ken Ash, Jack Fowler, Gary Holtzman, Brian Wood, Steve Kennedy, Dow Ruch. SECOND ROW: Coach Zarbaugh, Galen Black, Gail Miller, Jack Whalen, Ted Flory, Tom Dietz, Robert Gerbic, Joe Booth, Warren Wheeler, Tom Shoaf.

len, Ted Flory, Tom Dietz, Robert Gerbic, Joe Booth, Warren Wheeler, Tom Shoaf.

Wrestling—1964

This year's edition of the wrestling team, although posting a 1—7—2 dual meet mark, showed increased potential and thereby staked a claim on future OC mat heroics. The team was characterized by youth and inexperience. The captain and heavyweight of the team, Tom Shoaf, had an excellent record of 7—1—2. Two front line grapplers, Dow Ruch and Jack Whalen, were plagued by injuries at the end of the season, which hurt the team's chance in the Conference Wrestling

Tournament. Perhaps the most exciting match of the year was the one with Capital. Very close all the way, the match ended in a deadlock. Toward the end of the season the team showed that experience was paying off by defeating Heidelberg. Spirit and youth were the ingredients Coach Ken Zarbaugh blended together, and should be the main building blocks of next season's team.

Joe Booth overpowers his man from Denison. Joe won this match. Tom Shoaf decisioned his man from Capital 11—1 to tie the match for the Otters.

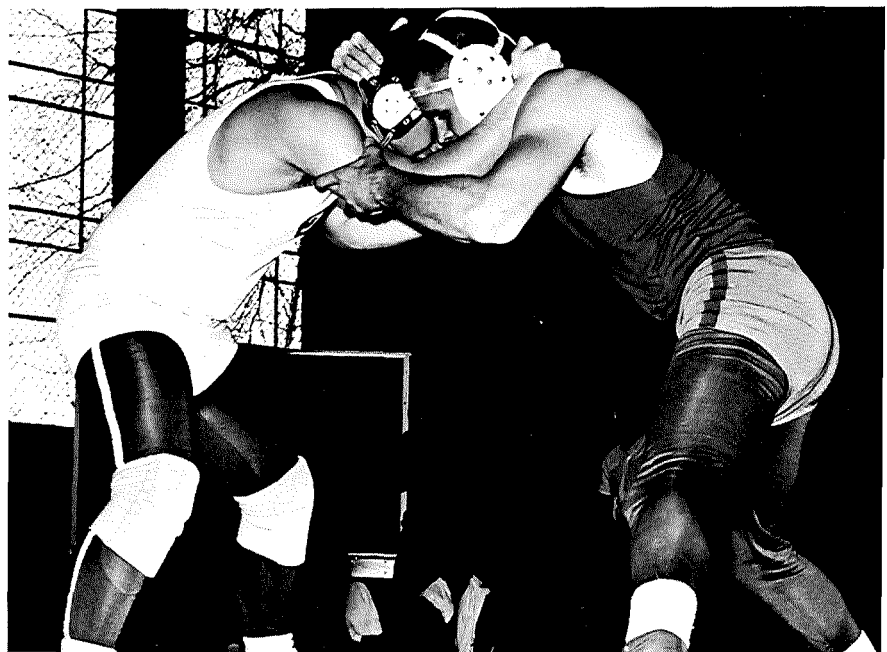
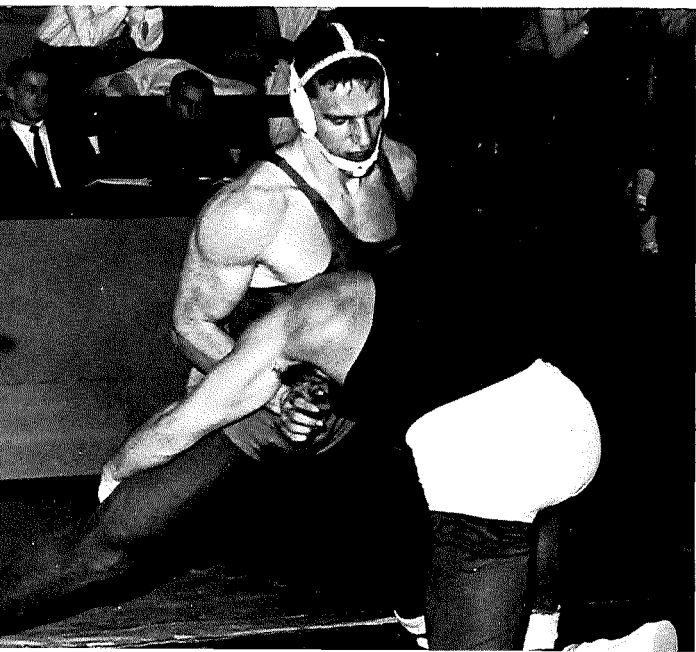

Golf

The Otterbein golfers, coached by "Moe" Agler, experienced a great deal of difficulty in producing wins this past season, although they did quite well for being such a young team. The number one and three men were freshmen and sophomores, number two and five—sophomores and juniors, and number four man—the only senior on the team. The team enjoyed many of the trips that were on the schedule, especially the Ohio Inter-Collegiate Tournament at Ohio State and the Ohio Conference Tournament at Capital University. The team finished eleventh in the Ohio Conference.

Tony Johnson	78
Bill Lamp	79
Glen Calihan	79
Larry Lindsey	82
Tom Casey	85



Bill Lamp

Pat King

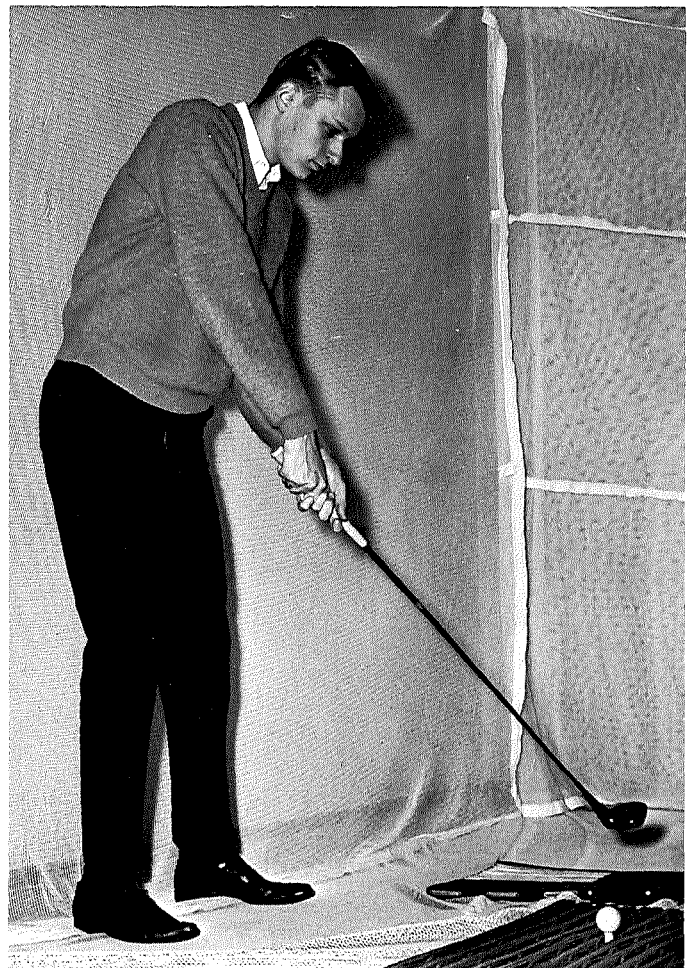
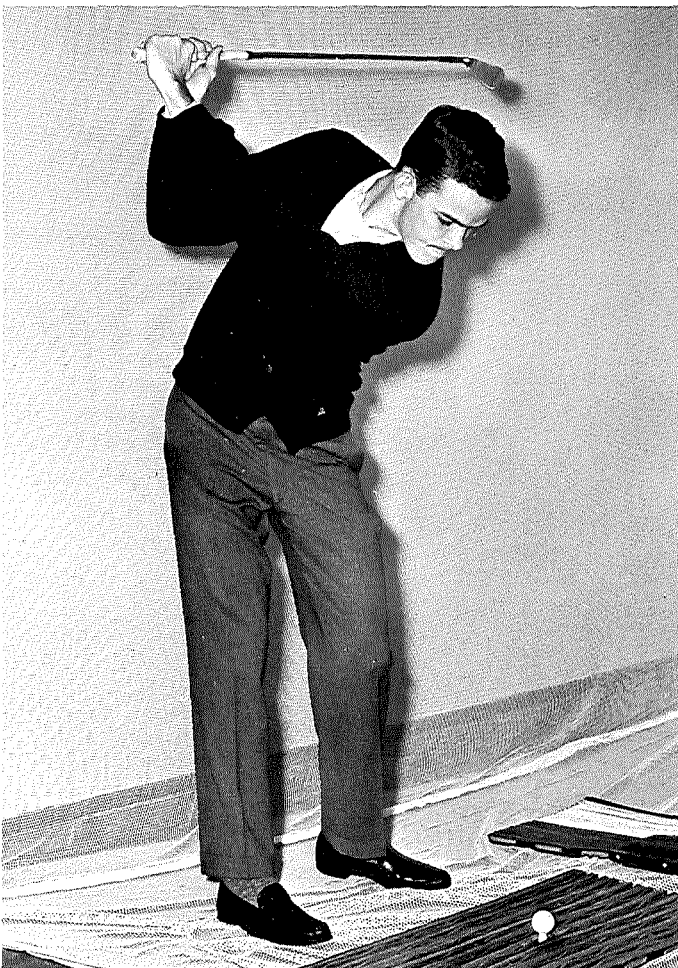

Glen Calihan

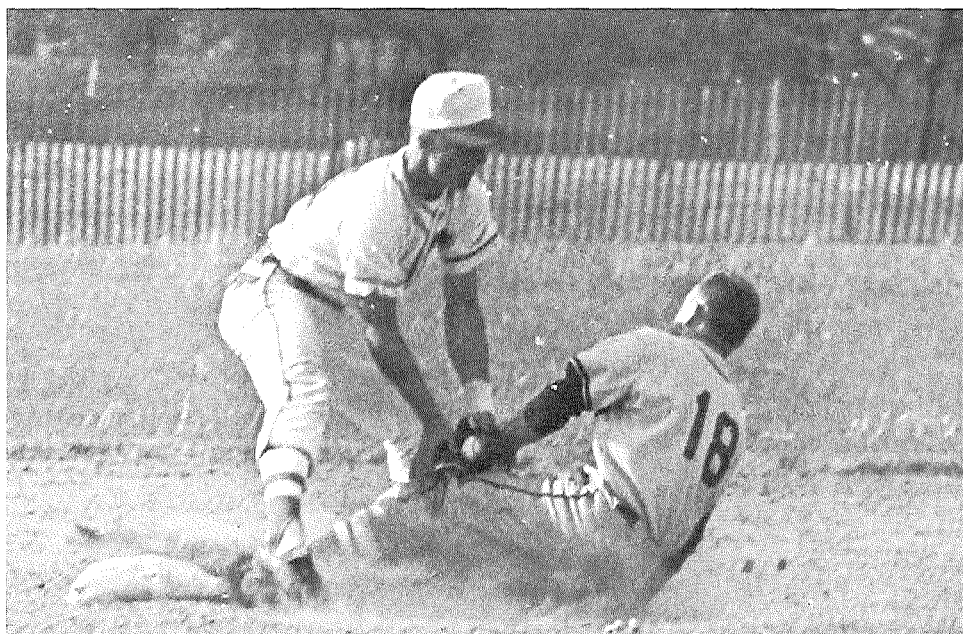

Jim Walberry catches Heidelberg runner before he makes it to second.



Steve Bennett steals second against Heidelberg.

Mike Levine.



1963 Baseball Results

	<i>Ott.</i>	<i>Opp.</i>
Kenyon	3	4
Denison	6	3
Capital	2	5
Heidelberg	1	0
	2	9
Oberlin	3	2
Baldwin Wallace	2	12
	1	11
Ohio Wesleyan	8	5
Wittenberg	8	9
Marietta	2	3
	3	5
Wooster	4	9
Muskingum	Rain	
Ohio Wesleyan	0	1
Capital	5	4
Akron	8	5
	2	4

Overall Record 6—11

Team Batting Leader

H. Klockner .376

Team Fielding Leader

H. Klockner .918

Team Pitching Leader

M. Levine E.R.A. 3.02

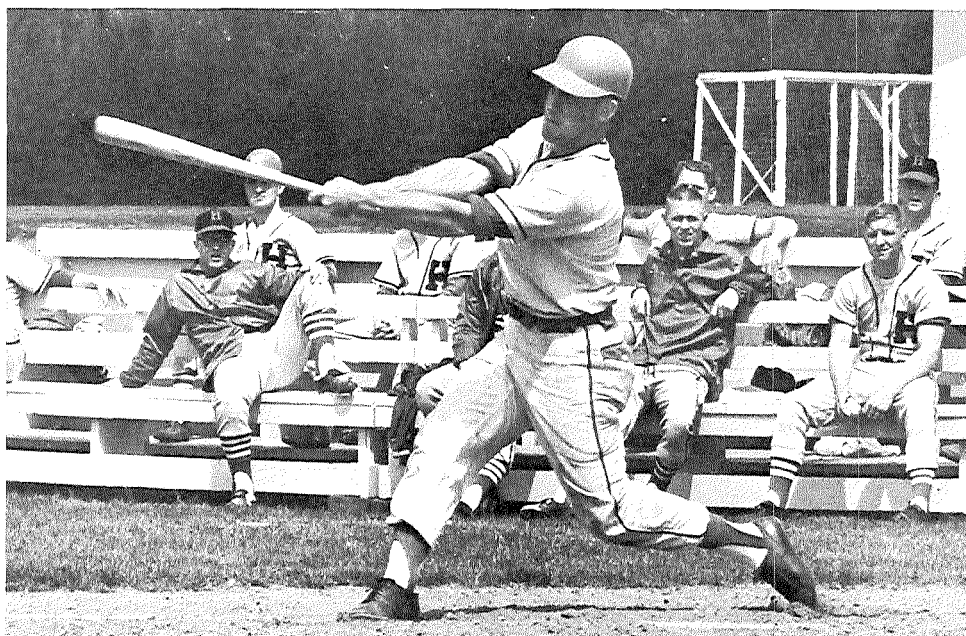

Jim Studer.

Baseball

The 1963 edition of the Otterbein College baseball team was quite a different story from the previous years. The Otters won more ball games than in the last three seasons added together. It took Wittenberg, Ohio Conference Champions, eleven innings to defeat the stubborn Cardinals. Perhaps the highlight of the

season was the "come from behind" victory over Capital, as the Otters scored four runs in the bottom of the last inning to gain a split on the season. Admittedly weak at the beginning of the season, the Otters progressed steadily as the season grew on.

FIRST ROW: *Larry Ishida, Jim Walsh, Harvey Vance, Dick Hohn, Jim Walberry, Dave Fodor, Terry Ater, Harry Klockner.*
SECOND ROW: *Gearry Tiffany, Joe Rice, Mike Levine, Jim Stud-*

er, Jan Sorgenfrei, Cary Oakley, Tim Kinnison, Steve Moeller. THIRD ROW: *Ray Cornelius, Coach Zarbaugh, Larry Jacobs, Dan Fawcett, Harold Biddle, Steve Bennett, Trainer Rudy Owen.*



Larry Buttermore.



Dick Russo.

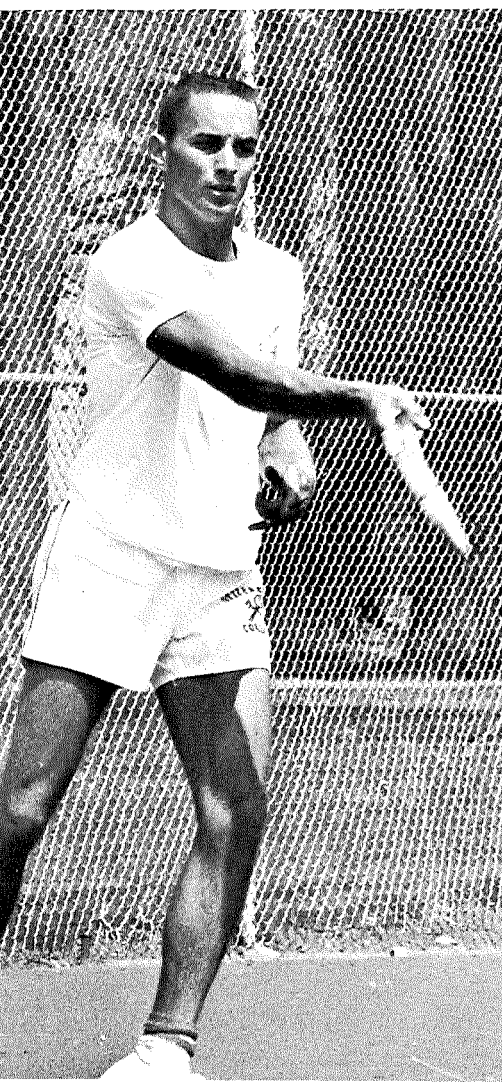

Tennis



FIRST ROW: *Larry Buttermore, Jim Thomas, Craig Seese.* SECOND ROW: *Dick Russo, Jack Bale, Chuck Zech.*

The Otterbein Racketeers, consisting of Jim Thomas, Dick Russo, Craig Seese, Chuck Zech, Larry Buttermore, and Jack Bale, notched three wins in the 1963 season. The Racketeers have since shown great promise and, with five returning lettermen, are gunning for position in the conference standing in the 1964 season. With the proposed addition of four courts and the enthusiasm shown by the team, the future looks promising for the Racketeers.

Cross Country

Otterbein's cross country team finished this year with a .500 mark in the Ohio Conference. The team members posted wins over Denison and Ashland twice, while being slighted by Ohio Wesleyan, Capital, and Wittenberg. Under the fine coaching of Bud Yoest, the Otters placed seventh in the All-Ohio meet at Miami and eighth in the Ohio Conference meet. Coach Yoest considered the season a fair one. He was encouraged by the better times posted by the team members, and also noted that the competition was tougher than it had been last year. With only one senior leaving, Dave Andrews, Otterbein's cross country team looks good by all means.



FIRST ROW: Harry Boucher, George Christ, John VanHertum, Dave Andrews, Rick Fridley, Jim Fetterly. SECOND ROW: Coach Yoest, Bob Rush, Steve Wooster, Perry Doran, Bob Richenbauch, Jim Hartzler, Ron Orbin.

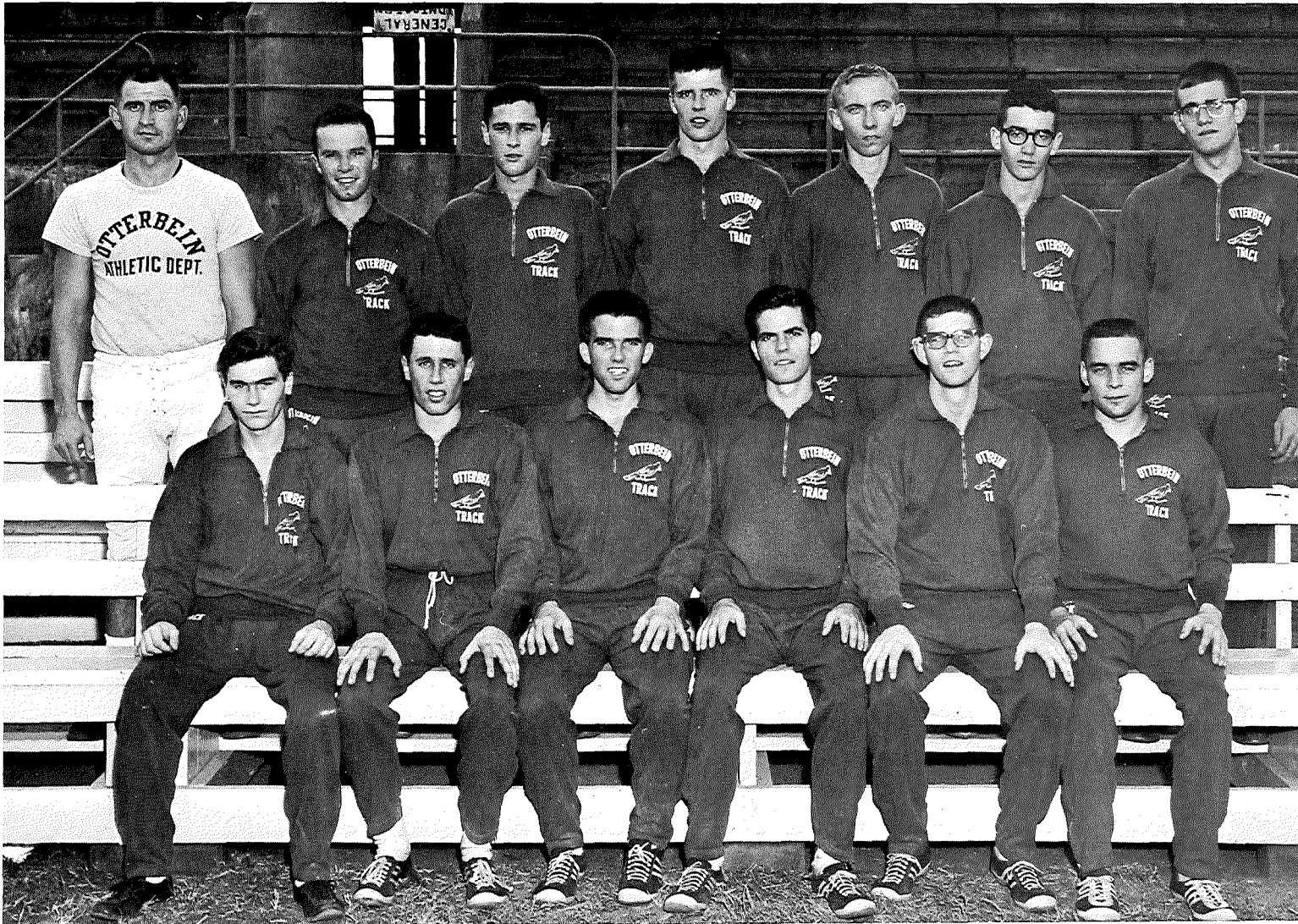

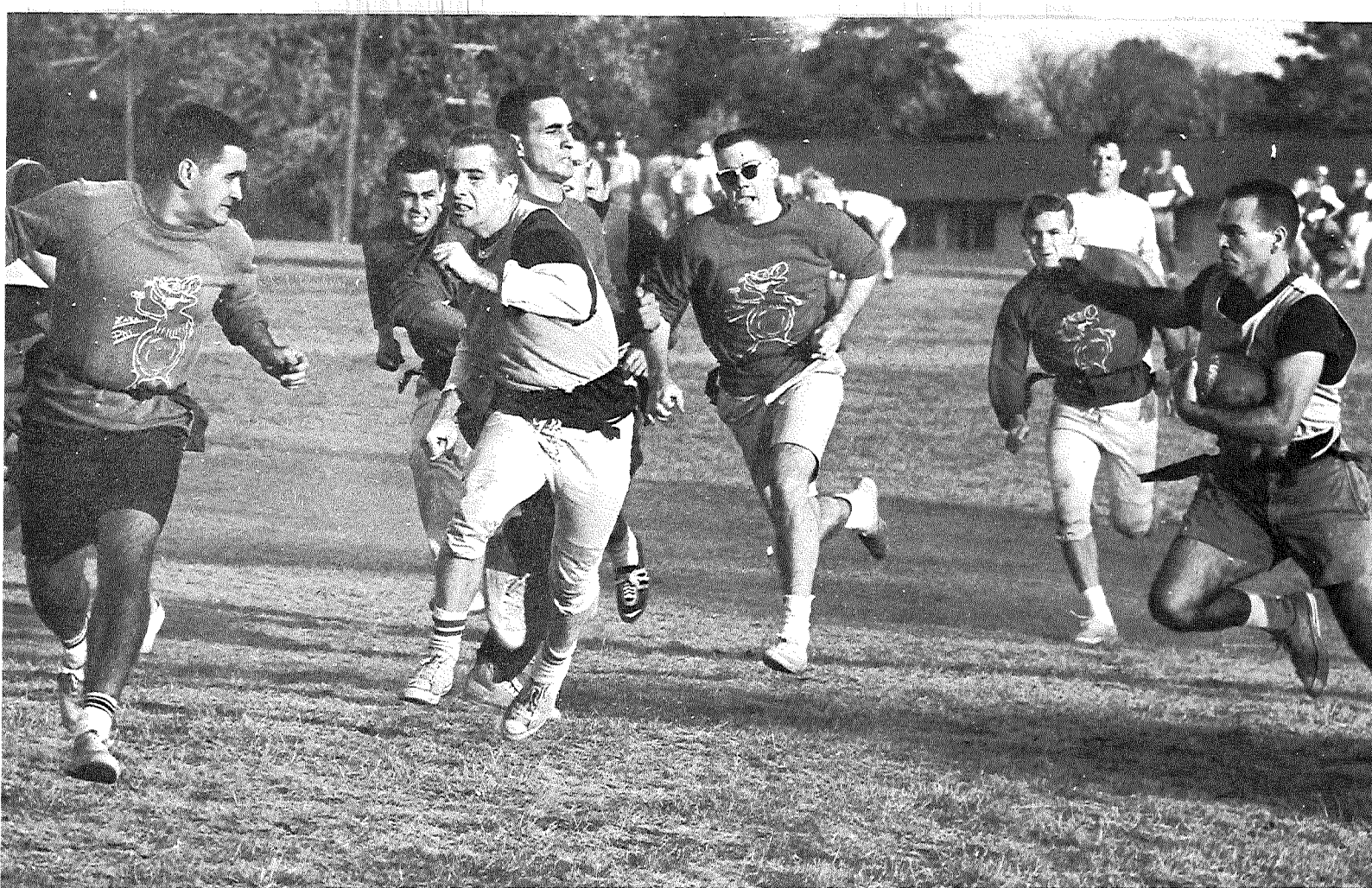

Zeta Phi's defense closes in on a Club runner.

Intramurals

Intramural athletic contests are carried out on the campus throughout the year. Both men and women participate in the program which includes football, basketball, volleyball, softball, bowling, table tennis and other sports.

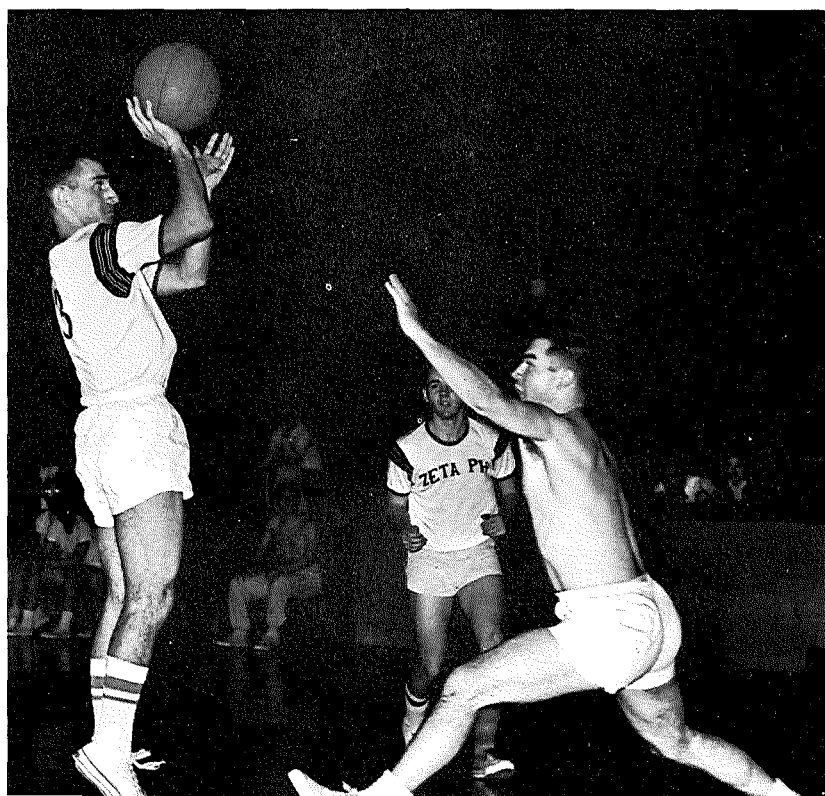



Field Hockey

Otterbein women participate in an intercollegiate field hockey program with nearby schools. This year they played Denison and Ohio Wesleyan. They also played the alumnae during Fall Homecoming. In addition, seven schools attended the Second Annual Field Hockey Sports Day. The purpose of the Sports Day is to provide an opportunity for colleges to compete with other colleges which they do not normally play. Those colleges attending were Wilmington, Oberlin, Cincinnati, Denison, Ohio State, Western Reserve, and Capital. The sports day was the highlight of the season, particularly because the women get a chance to meet new friends.



FIRST ROW: Carol MacRae, Eileen Marty, Jo Kiger, Marsha Lauderback.
SECOND ROW: Judy Morison, Sharon Milligan, Nancy Loudenslager, Marie Platano, Diana Bosely, Pat Buck, Lin Diller, Joanne Miller, Dora Potts, Chris Northrup, Ginny Walker, Marcia Baer.



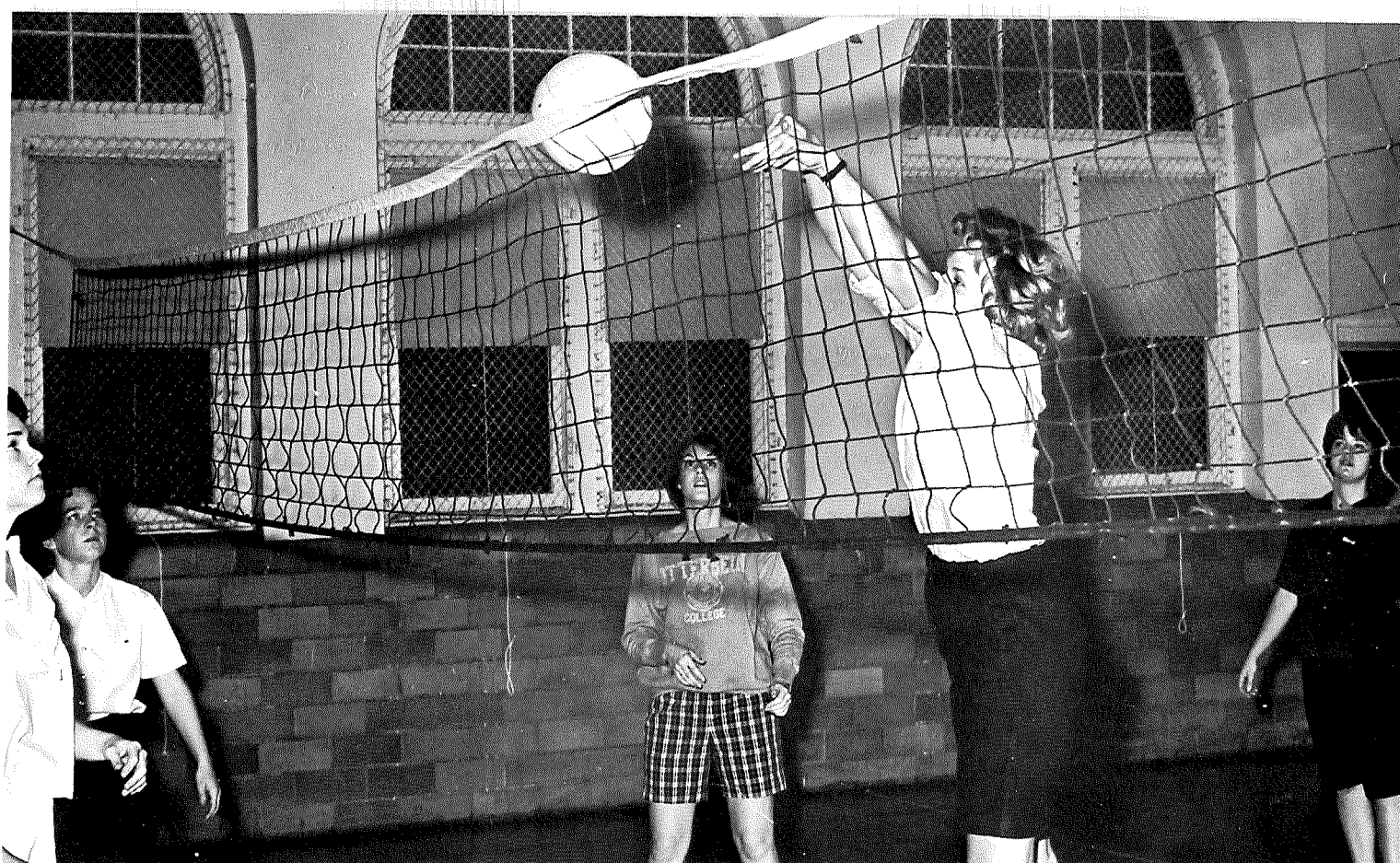

Modern Dance

The Modern Dance Club seeks to capture the interest of those girls eager to participate in creative dancing, dancing techniques, fun, and relaxation. Special guests make appearances during the year to promote various phases of dancing.

Some of the fields of dancing enjoyed by the members are jazz, mood dances, religious themes, modern dance, and, especially, creative dance. The club is advised by Miss Joanne VanSant.



Volleyball

The women's intercollegiate volleyball team had an exciting season this year. They had the opportunity to play several teams they had not played before. The season started with two close matches against Dayton. Also during the month of December they had two matches with Capital. During January the team traveled to Wittenberg. In the month of February, the big contest was with the alumnae who were full of energy as usual. The final matches of the season were with O.S.U. and Ohio Wesleyan. Both matches kept the team on its toes as they had fun, made new friends, and renewed old acquaintances.

Basketball

The 1963-64 intercollegiate basketball team had an enjoyable year. Miss Judy Jensen, the adviser, was quite patient as she guided the team through the season. Co-captains, Linda Diller and Nancy Loudenslager, represented the team and the college quite well. One of the things the team enjoyed most was the opportunity to meet girls from other colleges who were also interested in basketball. The season's schedule included games with the alumnae, Denison, Dayton, Ohio Wesleyan, and Wooster. As the season drew to a close, the girls felt richer for the new friends and closer friendships they had made with the team members.

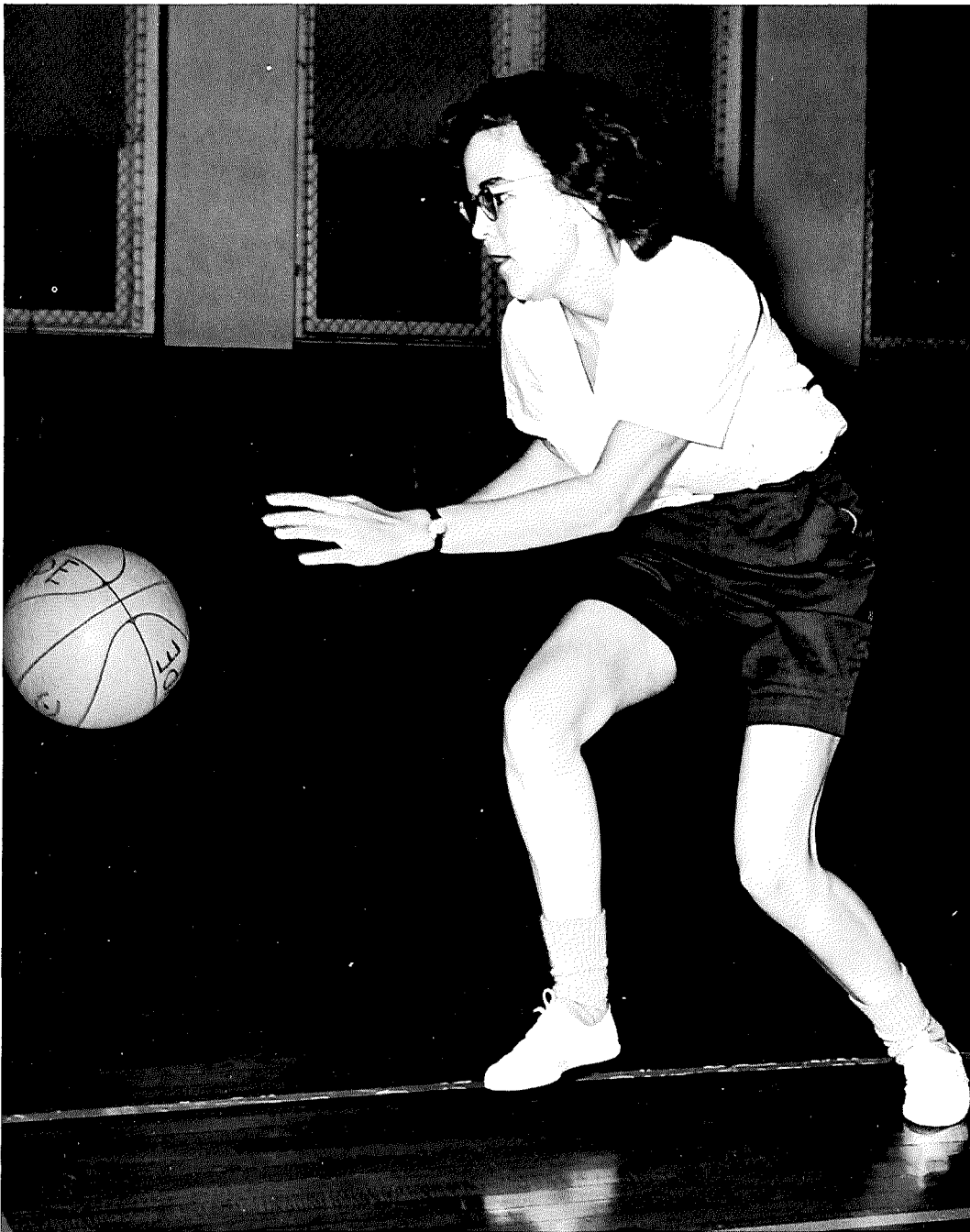



Greeks

Fraternalities and sororities play an integral part in the social life of the Otterbein student. Besides encouraging a student to participate in social functions, a Greek organization helps an individual to become socially adept by giving him an opportunity to participate in planned activities. Some of the ways in which a Greek organization encourages its members to participate in social activities are "coke dates," which are one of the requirements of the pledge program, Interfraternity Council Dance, Pan-Hel Formal, all campus events, and co-eds. A Greek organization also offers an individual the chance to participate in intramural competition. The challenge of leadership and responsibility as well as the joys of friendship are experienced by the members of a Greek organization..

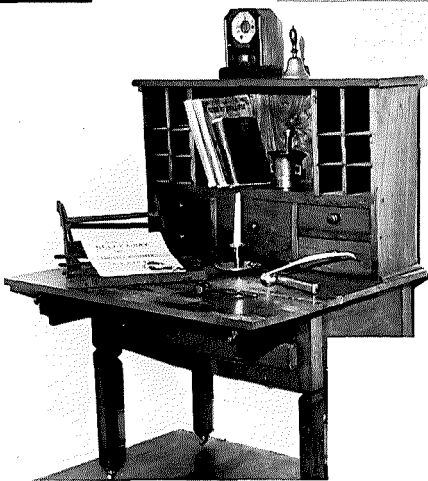



FIRST ROW: Sue Berger, Sue Drinkhouse, Lynn Puterbaugh, Connie Thomas. SECOND ROW: Judy Fogle, Bev Miller, Sandy Joseph, Mary Ellen Hull, Rosemary Huprich, Marguerite Sims, Sal-

ly Banbury. THIRD ROW: Carol Schaeffer, Sandy Holby, Carol Schweitzer, Jeanne Pflieger, Sally McCoy, Nancy Dern, Claudia Smith, Linda Bussard.

Panhellenic Council

Composed of three members of each of the seven sororities, the Panhellenic Council is organized to coordinate all sorority functions and to promote friendly relations among the sororities. This active group takes care of all the preparations for the

Panhellenic Formal and Jump Week. A scholarship trophy is also awarded by this group to the sorority with the highest cumulative point average each semester.

Interfraternity Council

Composed of representatives from each of the six local fraternities, the Interfraternity Council serves as coordinator of the activities of each of these Greek organizations. The I.F.C. also promotes closer fellowship within each group and en-

courages constructive action of each member. The I.F.C. sponsors the Interfraternity Formal, at which Miss T & C is selected. It also sponsors interfraternal athletics and a scholarship trophy for the fraternity with the highest cumulative average.

FIRST ROW: *Bill Lamp, Ray Leffler, Sam Ziegler, Larry Ishida, Butch Williams.* SECOND ROW: *Dave Rule, Gene Gangl, Denny Rose, Bob Kaderly, Bob Dominici, Dean Jack Corkery, Faculty adviser.*



Epsilon Kappa Tau—Arbutus

Epsilon Kappa Tau sorority, founded in 1918, today holds high the principles on which it was founded. Three little words, "Eros Kai Timi" or "Love and Honor" is the motto of the sorority. The Trailing Arbutus, a delicate pink and white five-petaled flower gives both its name and its colors to EKT. The pink and white is also represented by the silver shield of purity which symbolizes active membership in Arbutus. It is the endeavor of the sorority to live up to its creed "I Would Be True."



Serving as officers to Arbutus are Pat Buck, Cari Arnold, Jeanie Pfleger, Ricki Tackas, and Zoe Brown.

*Anderson, J.
Arnold, C.
Arnold, J.
Baker, B.
Bamberger, M.*



*Behanna, M.
Bernegger, L.
Brandeberry, C.
Brown, Z.
Buck, P.*



*Budde, L.
Burgess, E.
Cline, J.
Crews, C.
Croskey, A.*



*Fetter, S.
Fitch, B.
Fielding, K.
Gatts, K.
Goembel, M.*



Hoerath, K.
Irwin, B.
James, J.
Keister, B.
Kiger, J.
Lea, R.



Linder, J.
Lust, S.
Macarie, L.
McClure, K.
McCune, T.
McIntyre, H.



McPherson, G.
Mavis, D.
Neal, J.
Nikides, T.
Oishi, M.
Pfleger, J.



Richards, J.
Riddle, M.
Schweitzer, C.
Scott, J.
Sears, P.
Seese, K.



Shuck, K.
Stemshorn, S.
Takacs, R.
Taylor, S.
Thomas, C.
Torbush, N.



Warner, S.
Warren, B.
Williams, J.
Wilson, M.
Wrhen, S.



Student Senate president, Dale Smith, interviews Arbutus' homecoming candidate, Becky Keister.

Kappa Phi Omega—Kappas

Kappa Phi Omega was founded in 1921 by a group of young women from Westerville who chose the motto "Sisters and friends unto the end." The four rubies of the Kappa pin symbolize leadership, scholarship, friendship, and dedication, the goals of all members. The white pearls symbolize the unity of the group which provides the basis for individual development. The yellow chrysanthemum is the sorority flower, with turquoise and gold as the colors. Kappas are called "Scotties" after their mascot, the Scottie dog. Kappas present the all-campus Pizza Party in the Fall.



Serving Kappa's as officers are Linda Gillespie, Carol Scheaffer, Carol Varner, and Ruth Lackey.

*Apostolopoulos, M.
Barnes, R.
Barr, K.
Bell, J.
Berger, S.
Bojanowski, B.*



*Brobst, L.
Bungard, N.
Capell, C.
Clark, C.
Copas, B.
Daniels, S.*



*Darling, C.
Evans, J.
Faehle, C.
Fitzgerald, J.
Fogel, J.
Fuller, J.*



*Garrabrant, V.
Garverick, D.
Gault, M.
Geho, B.
Gillespie, L.
Goellner, C.*



*Handel, S.
Haynes, M.
Hernandez, G.
Lackey, R.
Leibolt, R.
Leiningner, C.*



*Lord, J.
Marsch, M.
McFarland, W.
Miller, C.
Murley, S.
Perkins, R.*



*Perlick, S.
Peterson, G.
Porter, J.
Potts, D.
Powers, M.
Rote, L.*



*Schuer, V.
Shaffer, J.
Shaffer, M.
Share, S.
Sheaffer, C.
Shull, D.*



*Silvester, L.
Smith, S.
Snyder, R.
Stiverson, C.
Templeton, K.
Varner, C.*



Weber, S.



Kappa Phi Omega's all-campus event is a pizza party after a home football game.



Rho Kappa Delta—Arcady

Rho Kappa Delta Sorority was activated on the Otterbein College campus in 1923 by eight coeds. She was given the nickname "Arcady," symbolizing the land of friendship in Greek mythology. Arcady's colors of white and burgundy are echoed in her flowers, the white carnation and the burgundy pansy. The squirrel is her choice as a mascot. She treasures as her motto: "Thoughtful each of all." Her objectives: to seek and obtain knowledge, to strengthen and encourage friendship, and to promote recreation—are embodied in the Arcady crest. This year Arcady celebrated her 40th anniversary.



Officers of Rho Kappa Delta are Ann Reider, Marguerite Sims, Virginia Leader, and Ruth Freeman.

Armstrong, D.
Armstrong, K.
Barnhouse, B.
Barrett, S.
Bell, S.

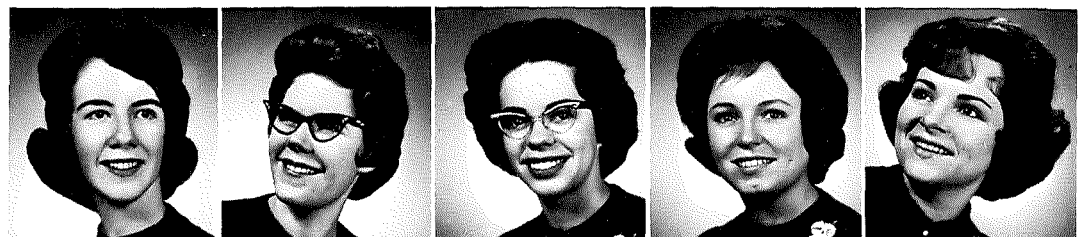

Benson, J.
Brown, G.
Ciampa, M.
Crawford, M.
Crow, M.



Durkin, C.
Edgerly, M.
Flesher, C.
Freeman, R.
Gerber, J.



Gorman, R.
Holby, S.
Jack, S.
Kelley, S.
Leader, G.



Lindley, S.
Maurer, A.
McClure, N.
Miller, E.
Morris, K.



Reddick, J.
Reider, A.
Richardson, B.
Ritchey, J.
Ritchie, B.



Sims, M.
Sockel, C.
Taylor, S.
Waterworth, K.
Weber, S.



Weinert, N.
Williams, E.
Woody, N.
Zirkle, B.
Zirkle, C.



Zingale, E.



Arcady girls and their dates enjoy an impromptu hootenanny at their fall coed.



Sigma Alpha Tau—Owls

Sigma Alpha Tau, the oldest sorority on campus, was organized in 1910. At the time of its founding, the sorority was known as the "Owl Club," and thus the owl has become its symbol, mascot, and nickname. Jade green and gold are the sorority colors; the yellow chrysanthemum is its flower. "Stick Always Together" and "Sagacity, Truth, and Affection" are the mottos which the group has adopted.

Each year the Owls sponsor a sock hop as an all-campus event.



Officers of Sigma Alpha Tau are Alice Toney, Pam McIlroy, Sally Banbury, and Barbara Maurer.

*Allen, M.
Angle, P.
Appleton, B.
Banbury, S.
Banbury, S.
Bartley, J.*

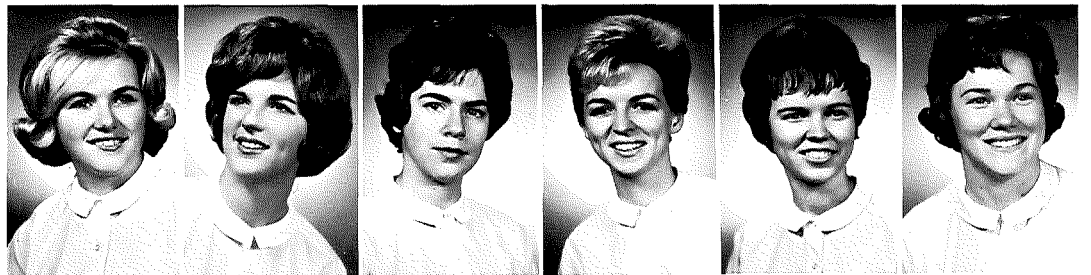

*Bebout, D.
Blum, S.
Bockelman, P.
Boger, S.
Brooks, C.
Craig, J.*

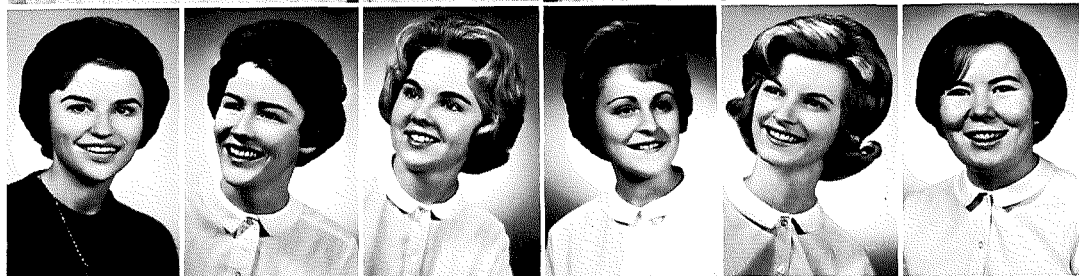

*Crile, T.
Curmode, J.
Daily, B.
Doyle, E.
Duthie, J.
Fleming, W.*

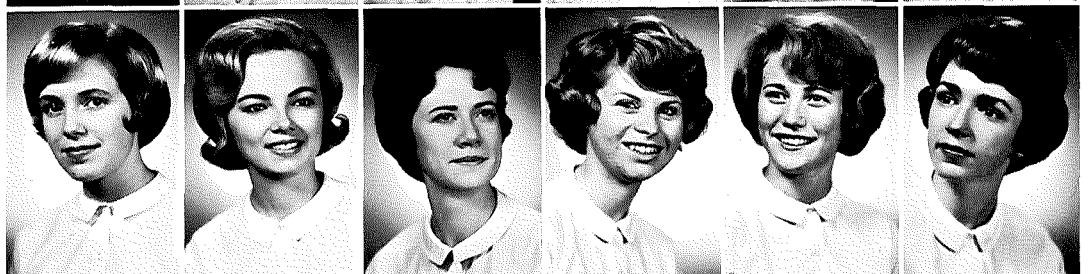

*Flenner, J.
Francis, G.
Gannett, L.
Gonter, F.
Grinde, C.
Haberman, H.*



*Hopple, M.
Joseph, S.
Lang, S.
Lechner, B.
Lining, J.
Lust, D.*

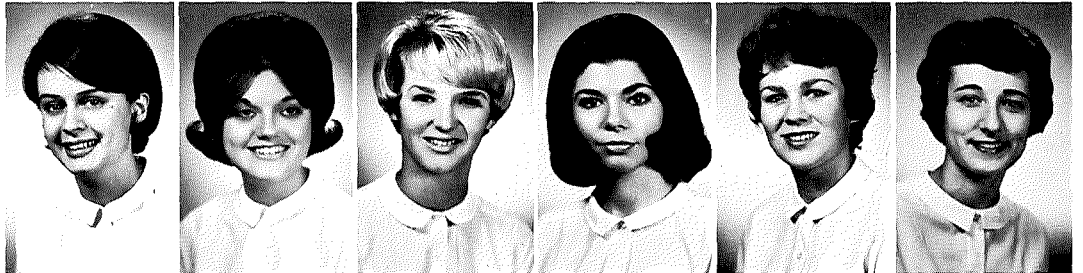

*McCracken, C.
McIlroy, P.
Mansfield, R.
Maurer, B.
Miller, B.
Miller, S.*



*Murdock, J.
Newman, K.
Perkett, C.
Steinmetz, L.
Thorndike, J.
Toney, A.*



*Trumblee, A.
Vokes, C.
Vorpe, J.
Warren, J.
Webster, J.
Wiard, B.*

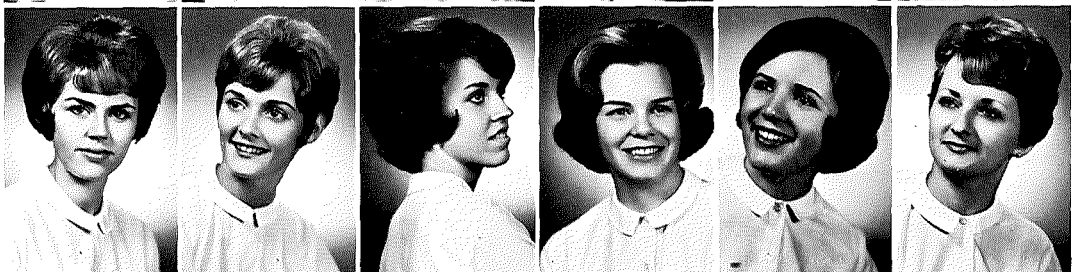

*Wilson, E.
Wylie, B.
Yarman, L.*



Owls' homecoming candidate, Jane Vorpe, nervously listens to Dale Smith, Student Senate president, read her question on the morning of the homecoming interviews.



Tau Delta—Deltas

Tau Delta Sorority was founded in 1921 with the original name of Tomo Dachi. The Greek letters Tau Delta were later substituted for Tomo Dachi. The sorority was forced to disband in 1937 because of the depression but was re-established in 1943.

The sorority mascot, a Siamese cat was adopted in 1957. The sorority flowers are the white rose and the multi-colored sweet pea. The colors are sapphire blue and white.

The annual all-campus event is the Cap-Otter Dance.



Officers of Tau Delta are Martha McIntire, Julie Provan, Nancy Dern, Kay Blackledge, and Sharon Zundel.

*Armentrout, M.
Baer, M.
Benes, C.
Blair, M.
Brubaker, K.
Buchanan, C.*



*Bushong, P.
Camp, M.
Dern, N.
Diller, L.
Flickner, K.
Gebhardt, J.*



*Hall, M.
Hambel, K.
Kite, S.
Krisher, S.
Locke, S.
McCoy, S.*



*MacIntyre, M.
Moritz, M.
Morr, B.
Nantz, C.
Nichols, B.*

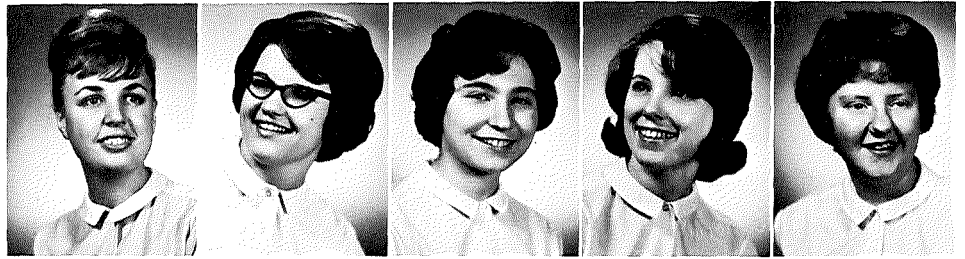

*Osborn, M.
Osborn, S.
Oswalt, L.
Patten, S.
Perry, J.*



*Potts, E.
Provan, J.
Rose, A.
Russell, L.
Sain, S.*



*Schoepke, J.
Sexton, D.
Shank, A.
Sheets, E.
Shelton, S.*



*Snyder, D.
Washburn, S.
Williams, A.
Winter, E.
Zundel, C.*

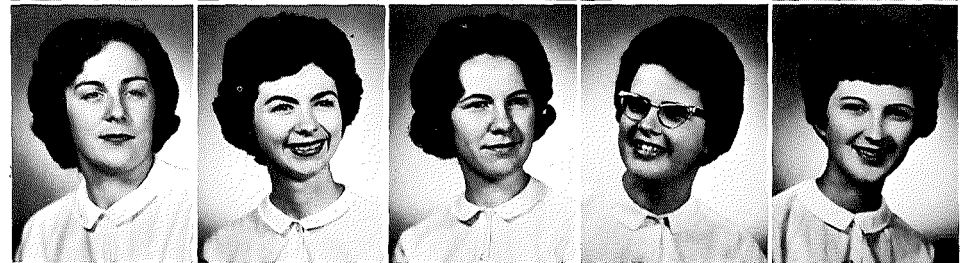

Zundel, S.



Tau Delta's homecoming candidate, Edie Sheets, is shown being interviewed by Dale Smith and escorted by him at the homecoming serenades.

Tau Epsilon Mu—Talisman

Tau Epsilon Mu, or Talisman Sorority was originated by seven young women in 1914. The "green worm" is the sorority mascot, and its flower, the Talisman rose. On the crest are the scarab, the lamp of learning, and the book from which the sorority motto, "Everybody's Lonesome" is derived. Its colors are purple and gold.

Talisman sponsors the "Basketball Bounce" as their all-campus event. This dance always occurs after the first home basketball game.



Talisman officers are Carolyn Boyd, Diana Darling, Linda Bussard, Mary Ann Scheaffer, and Ricki Blair.

*Allen, M. J.
Billings, B.
Bly, T.
Bonvicini, L.
Boyd, C.
Brown, S.
Bryan, V.*



*Bussard, L.
Cheney, B.
Churches, T.
Collins, R.
Cowperthwait, C.
Curfman, C.
Darling, D.*



*DeTurck, D.
Eisenhooth, J.
Ellis, E.
Elwell, L.
Ewell, D.
Fenn, E.
Fisher, D.*



Fisher, S.
 Foster, S.
 Glor, L.
 Hain, K.
 Haneke, P.
 Hickle, V.
 Hodgson, S.



Hoover, S.
 Hopkinson, L.
 Holford, M.
 Houser, L.
 Huprich, R.
 Hutchings, M.
 Kerr, M.



Klenk, S.
 Knecht, S.
 Landwer, S.
 Lawther, A.
 Lewis, B.
 Lingrel, R.
 McDonald, S.



Martin, S.
 Mote, K.
 Morrison, J.
 Noll, P.
 Olbrich, H.
 Painter, L.
 Pattison, G.



Paugh, J.
 Powell, D.
 Powers, B.
 Puterbaugh, L.
 Randolph, D.
 Reams, B.
 Reed, J.



Rosenberger, S.
 Sheaffer, M. A.
 Showalter, M. A.
 Smith, C.
 Smith, B.
 Staby, N.
 Studebaker, C.



Souder, J.
 VanSickle, G.
 Blair, R.
 Walker, G.
 Westover, L.
 Wicks, C.
 Williams, S.

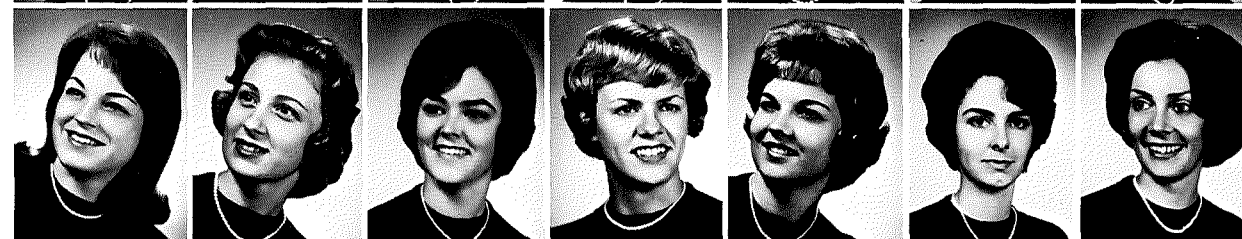

Wissinger, B.
 Zola, M.



Theta Nu—Greenwich

Theta Nu was founded in 1917. Its colors are purple and white; its flower, the violet; its mascot, the deer; and its symbol, the artist's palette. "She will honor the arts" is the motto of each Greenwich girl. For this reason she strives to uphold her religious beliefs and to maintain her high standards in social, athletic, and academic activities.



Officers of Theta Nu are Judy Buckle, Linda Conrad, Claudia Smith, Sandra Salisbury, and Pat Smith.

Aborn, D.
Alford, S.
Beavers, V.
Bender, N.
Bennett, S.
Bickett, J.



Bixby, L.
Bosely, D.
Buckley, A.
Buckle, J.
Colburn, C.
Conrad, L.



Cook, J.
Cooley, J.
Crary, D.
Cummins, D.
Dehus, J.
Drew, M.



Drinkhouse, S.
Espy, S.
Fetter, L.
Friedt, N.
Gauch, S.
Goodwin, K.
Harrison, S.



Heft, E.
Hendrix, J.
Hendrix, M. J.
Henning, G.
Hobbs, K.
Hogue, P.
Hohnhorst, S.



Hull, M. E.
Jacobs, J.
Jenkins, A.
Jenkins, J.
Kassner, E.
Kesselring, N.
Kobs, R.



Lengyel, M.
Lloyd, M.
Loudenslager, N.
Lust, R.
Marty, E.
Miller, J.
Milligan, S.



Moody, R.
Padfield, J.
Patton, R.
Platano, M.
Rinehart, L.
Rinehart, V.
Robinson, J.



Ruegg, K.
Salisbury, S.
Sanders, M.
Schuller, P.
Sette, R.
Shawd, D.
Smith, C.



Smith, E.
Smith, P.
Snyder, L.
Stanley, K.
Steele, B.
Stuckman, M.
Taggart, F.



Van Scoyoc, N.
Wellons, F.
Wigle, C.
Wurgler, B.
Zimmer, N.
Zimmers, L.



Eta Phi Mu—Jonda

Jonda Fraternity was founded in 1932 by six men. The fraternity colors are blue and gold and the fraternity motto is "Let Brotherly Love Continue." The edelweiss, a small white bloom which signifies purity and bravery, is the fraternity flower. The fraternity nickname comes from the brotherly love of Jonathan and David.

This year Jonda introduced a new all-campus event, "Saturday Night at the Movies," and sold Otterbein pennants at the basketball games so that students could wave the team on to victory.



Officers of Eta Phi Mu are George Christ, Ray Leffler, Lee Peglow, and Jim Danhoff.

*Brammer, T.
Bruce, J.
Calihan, D.
Chase, L.
Christ, G.*

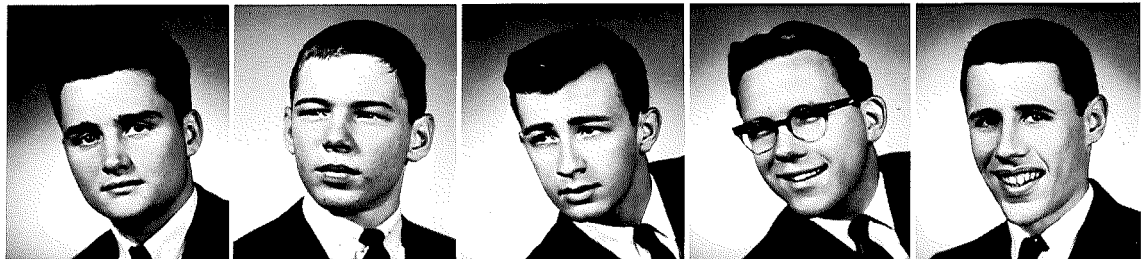

*Colt, J.
Danhoff, J.
Dever, P.
Doughty, C.
Driscoll, J.*

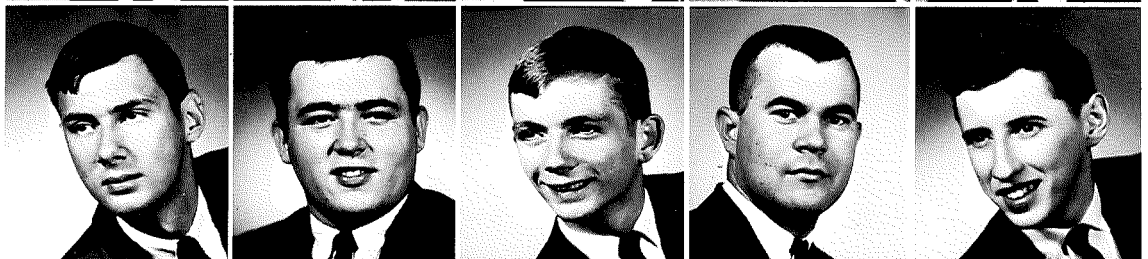

*Dustman, F.
Farrell, R.
Fetterly, J.
Flory, T.
George, T.*



Gornall, W.
Hardy, P.
Hohn, R.
Kaufman, K.
Keeler, D.



Langshaw, T.
Leffler, R.
McIntosh, J.
Meckfessel, R.
Merrick, T.



Moeller, S.
Nelson, C.
Nevans, M.
Newton, D.
Noah, F.

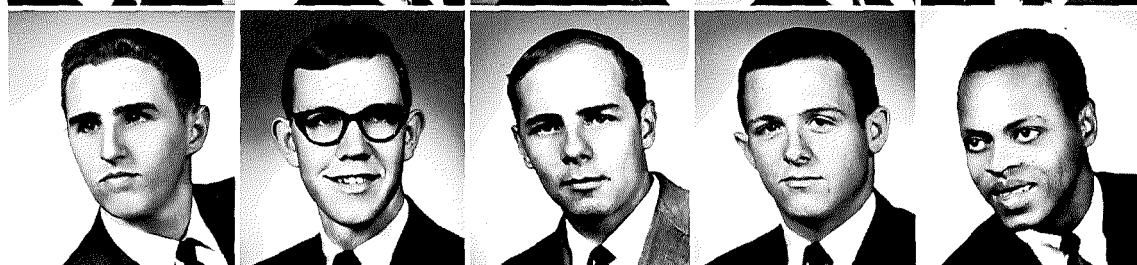

Packham, M.
Peat, H.
Peglow, L.
Post, R.
Schonauer, G.



Shimer, R.
Stone, D.
Upton, C.
Webster, D.
Whalen, J.



White, R.
Wiggers, L.
Williams, C.
Ziegler, M.
Wacker, J.



Lambda Gamma Epsilon—Kings

Lambda Gamma Epsilon, or Kings Fraternity, was organized in 1948, with the royal colors of maroon and gold. "Loyalty to God, country, brothers, and Otterbein" is the motto of the Kingsmen. In its first few years the fraternity held its meetings in the Association Building. The next residence was at 98 W. Home St., which has since been moved and converted to a college guest house due to the construction of the Campus Center. Last fall Kings moved into its present castle, located at 138 w. Main St.

The all-campus event is an annual hayride, pancake supper and square-dance held early in the fall. The Kingsmen also conducted a used booksale at the beginning of the school year.



Officers of Lambda Gamma Epsilon fraternity are John Nelson, Howard Russell, Harold Toy, and Bob Kaderly.

Airhart, R.
Anderson, K.
Bailor, R.
Barkhymer, L.
Beck, L.
Beck, T.

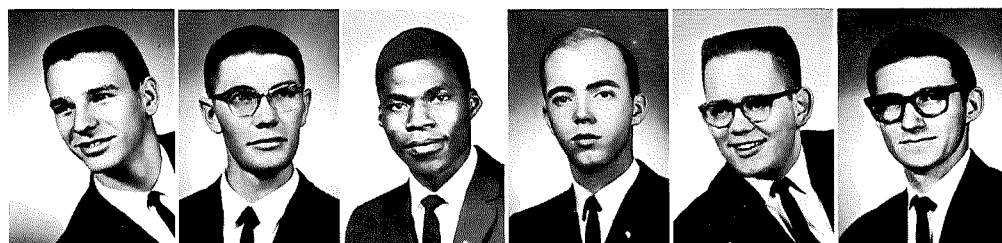

Brown, D.
Brunton, D.
Clawson, J.
Crippen, D.
Dillon, T.
Donaldson, J.

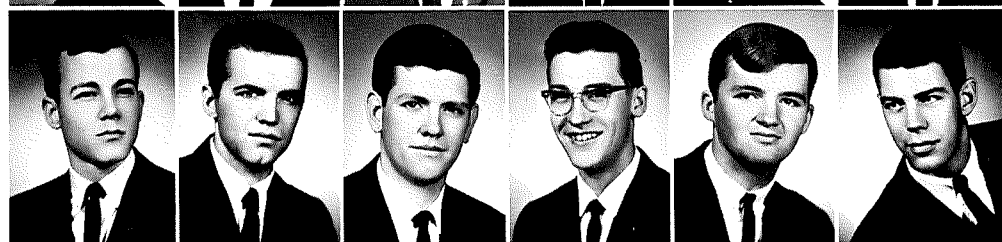

Doney, M.
Ellis, S.
Fisher, R.
Foster, C.
Fribley, M.
Furay, R.



Gangl, E.
Gartrell, G.
Gill, W.
Gittins, J.
Gray, J.
Gustafson, N.
Hajek, B.

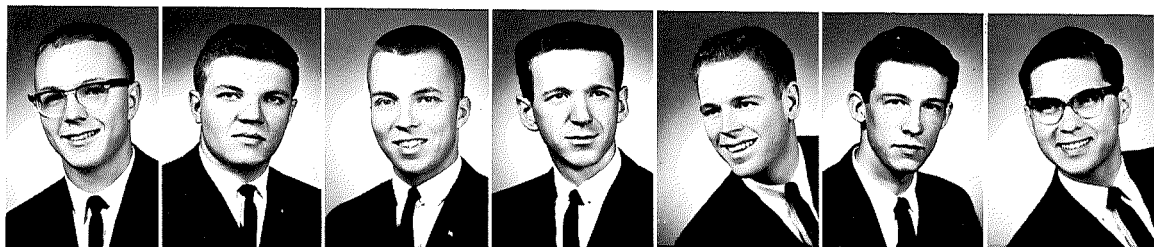

Hanft, R.
Holl, D.
Hoover, J.
Hunter, B.
Irmeler, M.
Kaderly, R.
Kennedy, S.



Koettel, R.
McFarren, T.
McGinnis, P.
Mallett, P.
Markle, R.
Martin, R.
Martin, T.

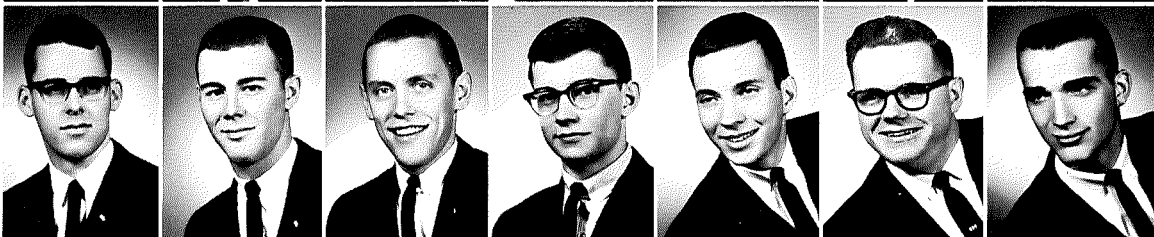

Mignerey, T.
Moreland, W.
Motz, L.
Mullenix, J.
Nelson, J.
Olson, C.
Orbin, R.

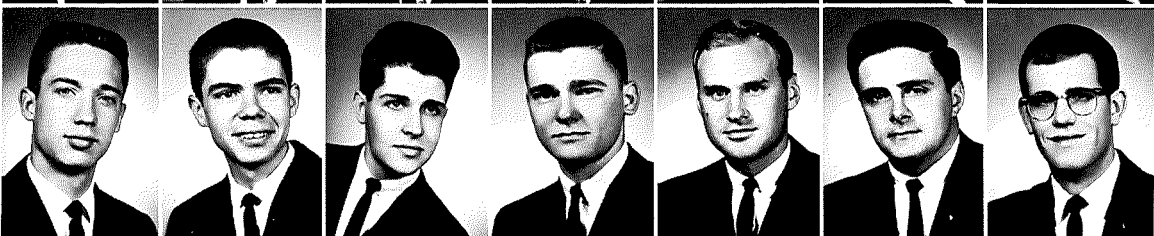

Ottewill, W.
Petersen, R.
Prince, R.
Russell, H.
Samson, D.
Seese, M.
Sellati, P.

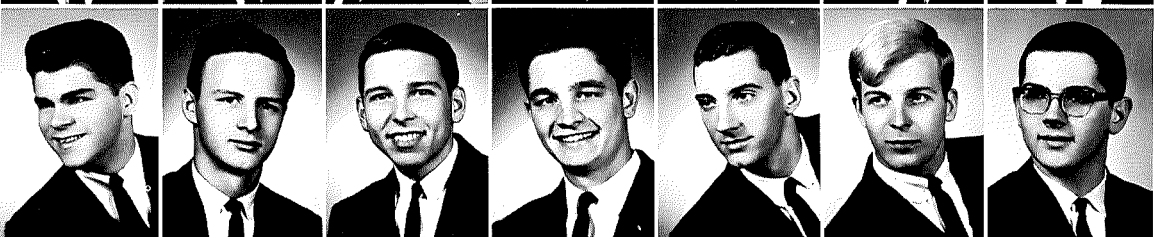

Sells, J.
Seto, H.
Shipley, R.
Shuey, B.
Spory, R.
Stansberger, K.
Steele, S.



Taylor, J.
Tippett, F.
Townsend, R.
Toy, H.
Wassem, J.
Wursten, G.
Zech, C.

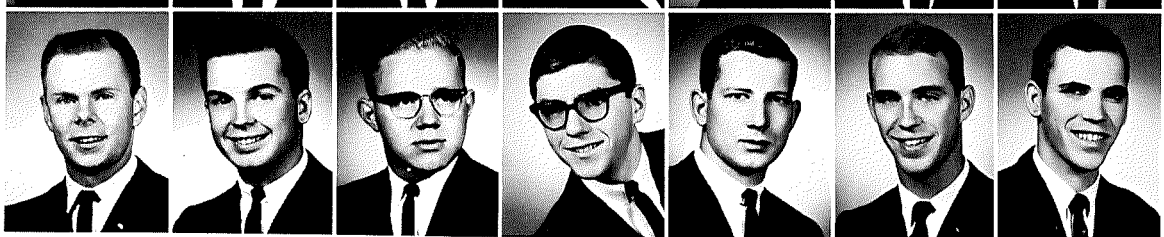

Zimmerman, H.



Pi Beta Sigma—Pi Sig

Thirteen men, in 1908, founded Pi Beta Sigma, Pi Sig. Its house is located at 72 Plum Street and has rooms for fourteen men. With "Sweetheart of Pi Beta Sigma" as the fraternity love song, and "All for one and one for all" as its motto, it was formed under the sign of the Zodiac. Pi Sig's all-campus dance included their traditional sorority talent show with a rotating trophy.



Officers of Pi Beta Sigma are Bob Ogre, Jeff Cotton, Denny Rose, and Wally Beck.

Wally Beck and Barb Billings seem to be enjoying Pi Sig's all-campus dance.



*Amstutz, L.
Anspach, N.
Beck, W.
Cleaver, J.
Cotton, J.*

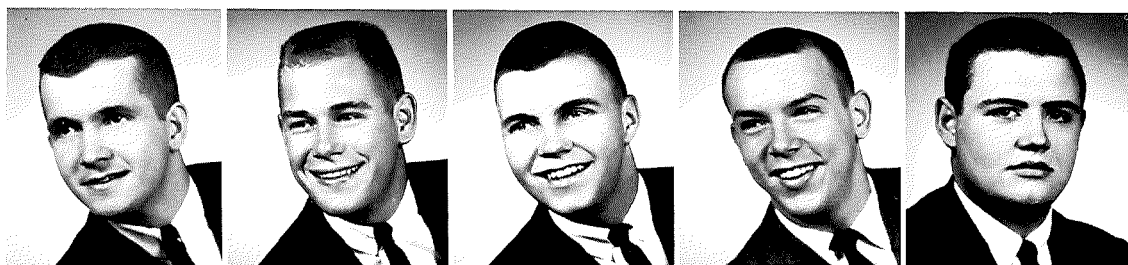

*Craig, W.
Gill, J.
Gneuchs, R.
Hall, W.
Hawkes, G.*

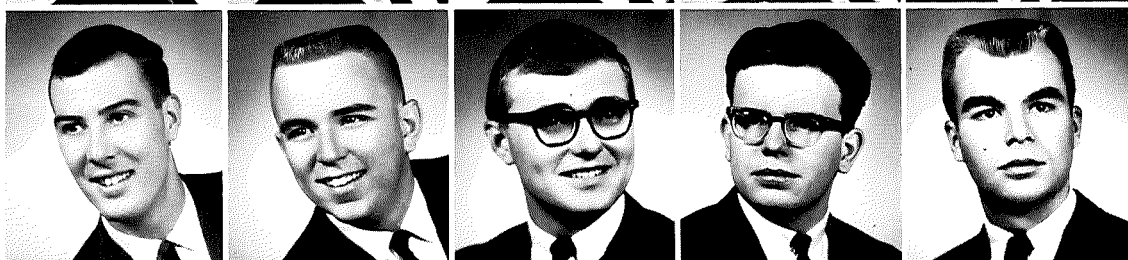

*Higgins, J.
Hittle, J.
Hood, A.
Ignat, J.
Johnson, C.*

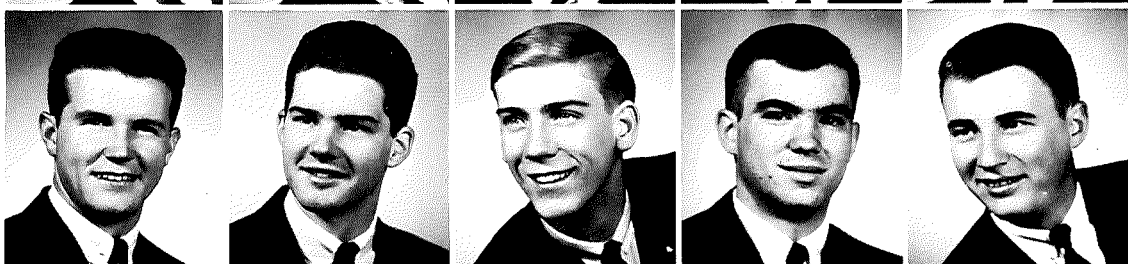

*Lucas, R.
Marquart, G.
Messmer, C.
Meyer, R.
Miller, J.*

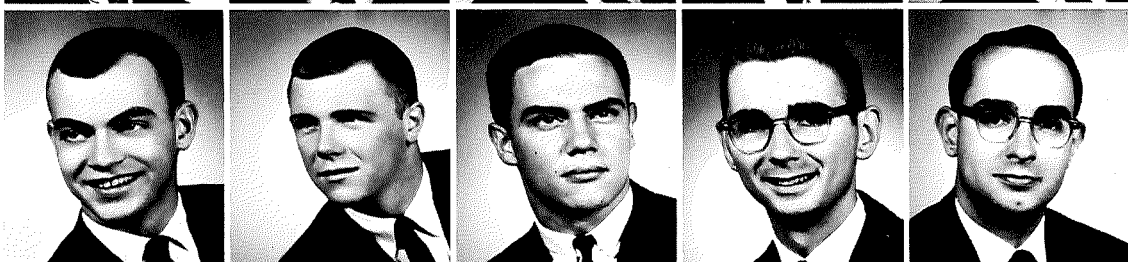

*Milthaler, J.
Ogur, R.
Paulus, P.
Peters, J.
Robinson, B.*

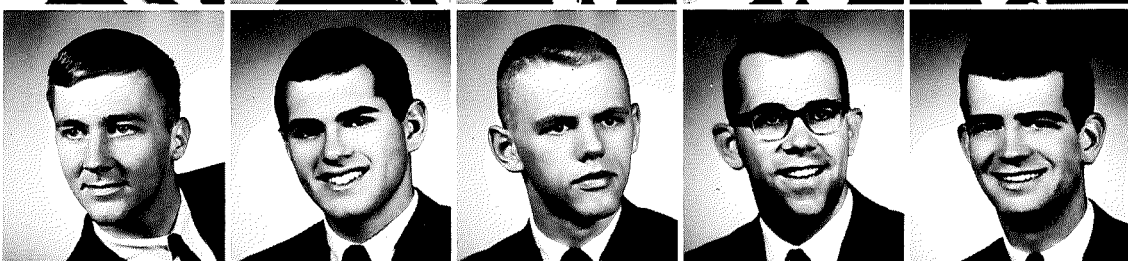

*Seder, S.
Sharpe, D.
Smith, D.
Topping, D.
Vickers, R.*

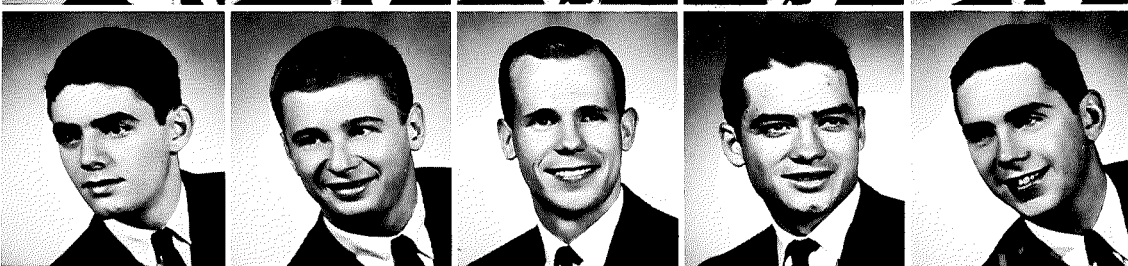

Ziegler, S.

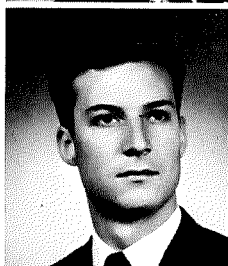

Pi Kappa Phi—Country Club

Pi Kappa Phi or Country Club was founded in 1908 and so named because it first met outside the city limits. It was the only fraternity to remain active during World War II. The colors are orange and black, and the fraternity motto is "Staunch friends at all hazards." The crest is significant of the book of openmindedness, with the head of noble Caesar. The hands of friendship are clasped on crossed swords, and a group of four chevrons bind the men together.

The all-campus event is an annual Mardi Gras, New Orleans style, in the Alumni Gymnasium. The house is at 79 South Grove Street, with rooms for twenty men.



Pictured with their house mother, Mrs. Eva Scheaffer, are Country Club's officers Chuck Cook, Rich Hamilton, Holt Wilson, and Jack Moore.

*Brubaker, D.
Buttermore, L.
Catalona, B.
Cook, Gordon
Cornelius, R.*

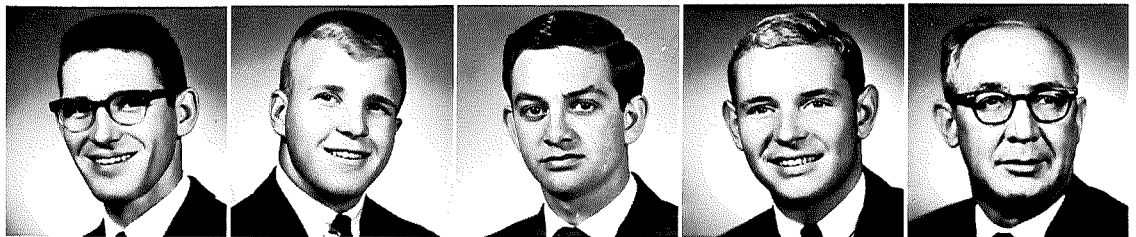

*Corwin, M.
Dominici, R.
Duggan, L.
Fields, A.
Gates, D.*



*Hamilton, R.
Hammond, D.
Hittle, G.
Jackson, J.
Jarvis, K.*

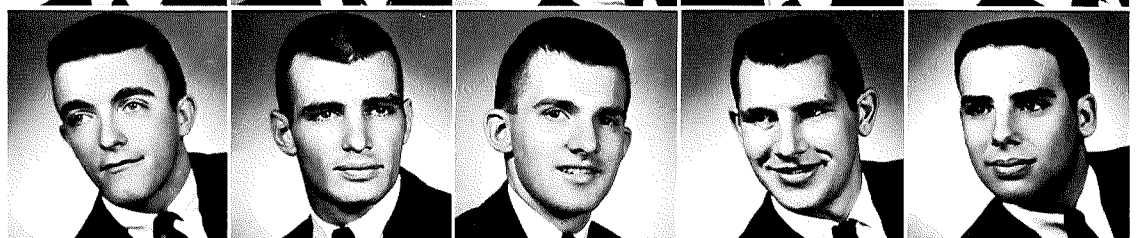

Lamb, R.
Lauderback, S.
Lumberson, J.
Marks, R.
Montgomery, J.

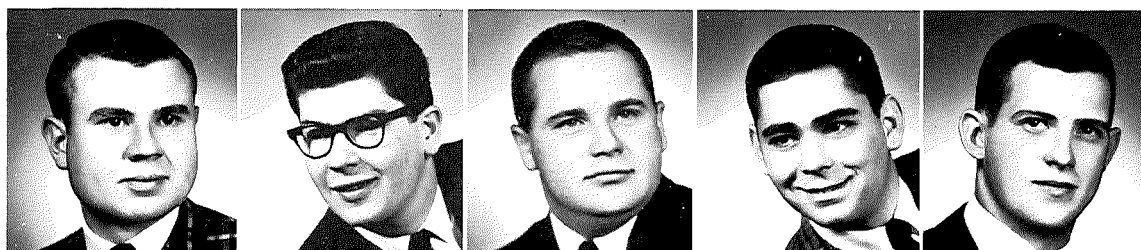

Moore, J.
Morgan, W.
Morrow, R.
Nagle, J.
Nemetz, D.

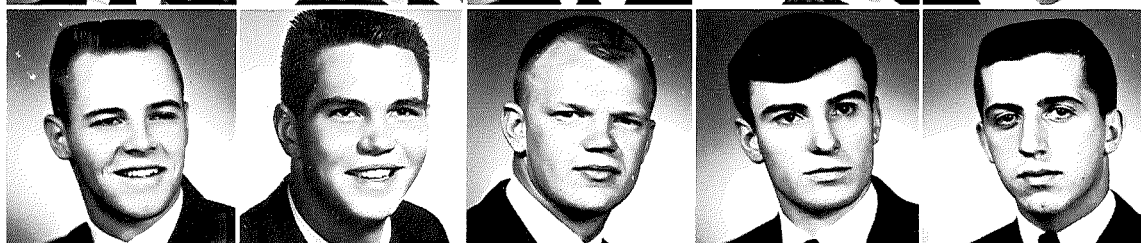

Nothstine, H.
Orndorff, R.
Palmer, R.
Parramore, R.
Parthemos, G.



Pascoe, J.
Pope, R.
Rivers, W.
Rone, M.
Scheu, R.

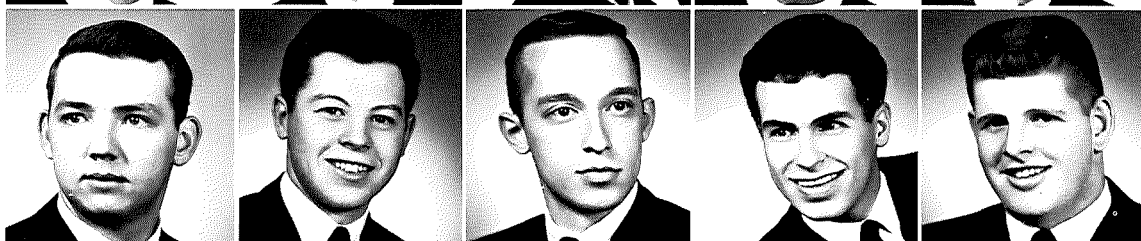

Shackson, W.
Shields, J.
Shumaker, J.
Slater, K.
Sorgenfrei, J.

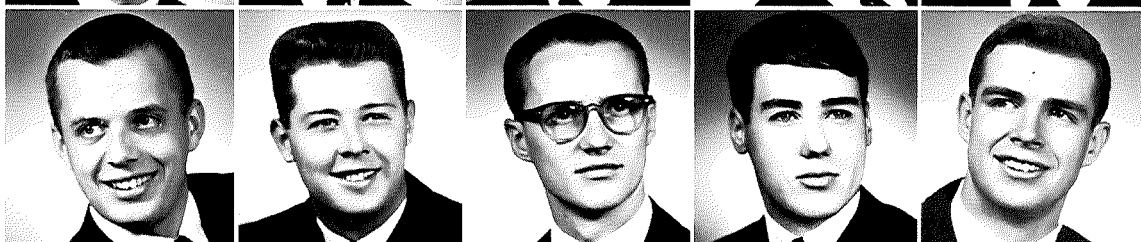

Sporck, T.
Swan, W.
Taylor, R.
Yuichi, T.
Voorhees, J.



Williams, M.
Wilson, J.
Wilson, H.
Worley, F.
Wright, J.

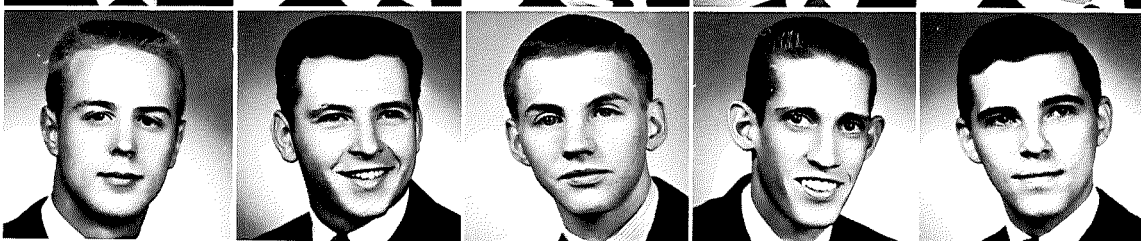

Zimmerman, L.

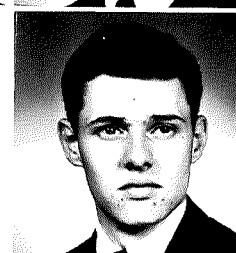

Sigma Delta Phi—Sphinx

The fraternity first appeared on Otterbeins campus in 1919 and thrived until World War II. In 1943 the entire membership was called to war. Sphinx reassembled in 1946. However in 1951 the 38th division called all but two members into the service and the fraternity never survived this crisis.

In the fall of 1962, Sigma Delta Phi was again activated by seven students who felt the need for another fraternity at Otterbein. At present they have 24 members and only one of these is a senior.

This year Sphinx initiated their all-campus event which was a chicken-barbeque. They also moved from 167 W. Park to a larger house at 131 W. Home St.

The official colors of the fraternity are green and white. The newspaper is called "The Grapevine." "Veritus ad nostros superomnes" or "Truth to us above all" is the fraternity motto. And the fraternity flower is the American Beauty Rose.



Officers of Sigma Delta Phi are Ralph Swick, Larry Ishida, Perry Doran, and Bob Kintigh.

President Larry Ishida is shown escorting Arbutus' homecoming candidate, Becky Keister, at the homecoming serenades.



*Bennett, W.
Doran, P.
Evans, D.
Fellers, C.
Ishida, L.*

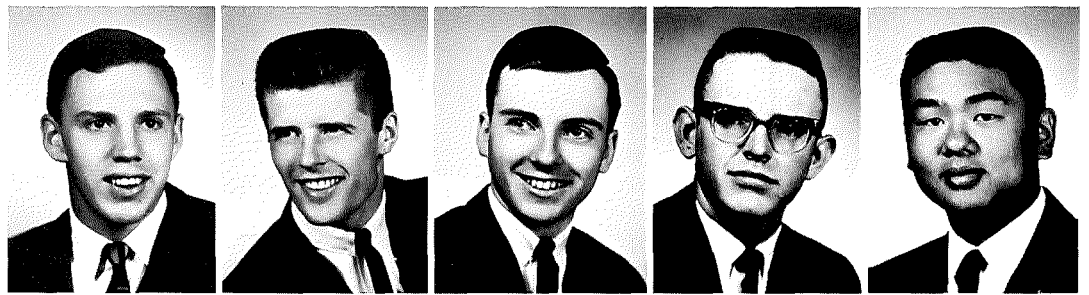

*Kintigh, R.
Million, J.
Queer, D.
Rule, D.
Sigman, D.*

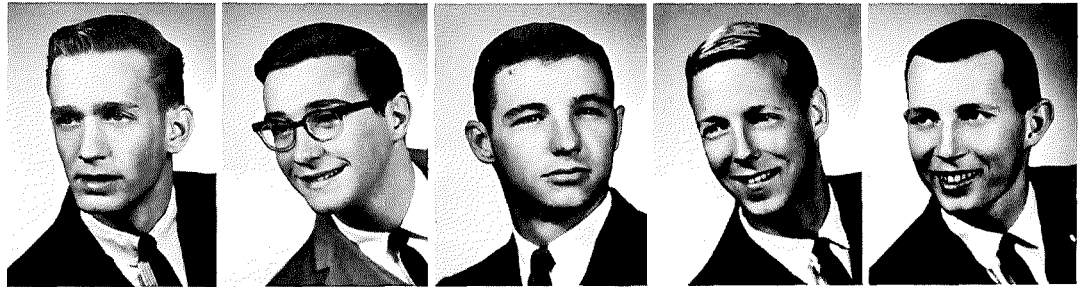

*Smith, K.
Speelman, D.
Swick, R.*

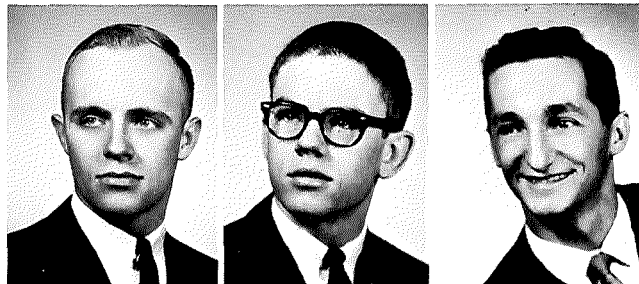

Sphinx's first all-campus event—a chicken barbeque—proved to be a huge success.



Zeta Phi—Zeta

In June, 1931, two fraternities, Delta Beta Kappa and Lambda Kappa Tau, merged to form what is now known as Zeta Phi. Their colors are black, white and gold, and their flower is the Dr. Van Fleet rose. Located on West College Avenue, their house rooms twenty-two men. Zeta has among its traditions that of being the first to have a fraternity house.



The 1964 officers of Zeta Phi are Joe Booth, Bert Kusterer, Dick Reynolds, Pat Patterson, Tom Heisey, and Stu Brown.

The 1963 officers of Zeta Phi were Todd Gould, Dick Russo, Jim Studer, Ed Drayer, Larry Bowers, Tom Heisey. Not pictured is Harry Klockner.



*Bennett, W.
Doran, P.
Evans, D.
Fellers, C.
Ishida, L.*

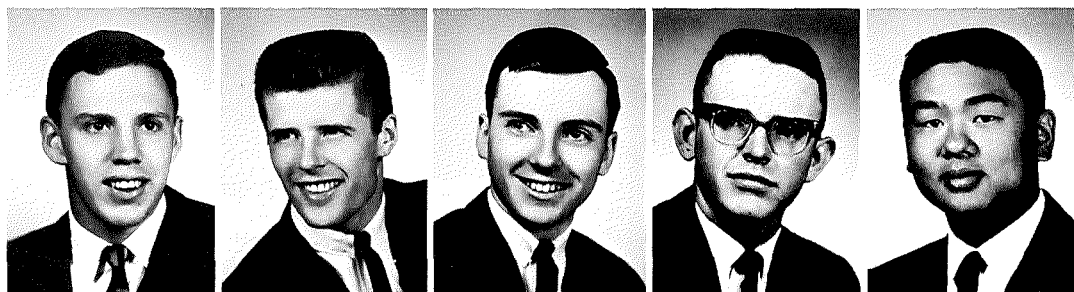

*Kintigh, R.
Million, J.
Queer, D.
Rule, D.
Sigman, D.*

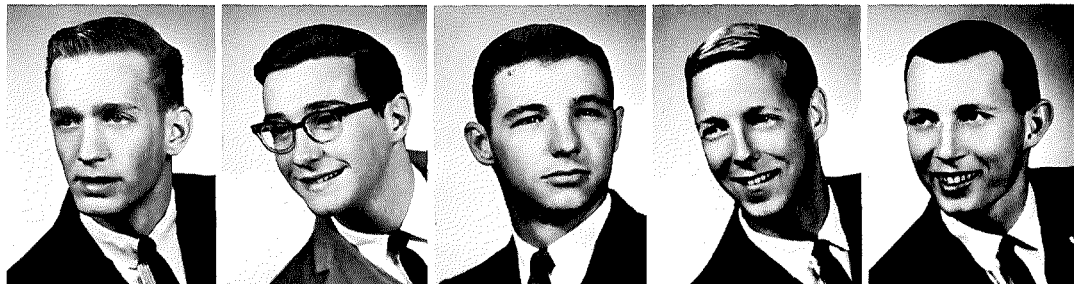

*Smith, K.
Speelman, D.
Swick, R.*

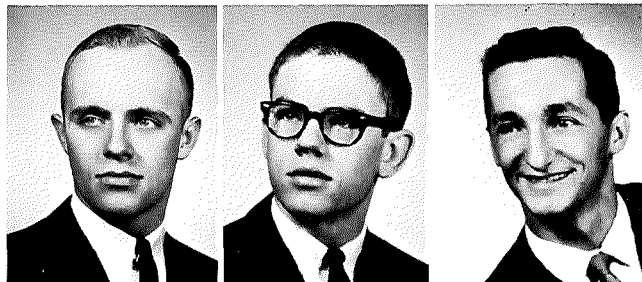

Sphinx's first all-campus event—a chicken barbeque—proved to be a huge success.



Zeta Phi—Zeta

In June, 1931, two fraternities, Delta Beta Kappa and Lambda Kappa Tau, merged to form what is now known as Zeta Phi. Their colors are black, white and gold, and their flower is the Dr. Van Fleet rose. Located on West College Avenue, their house rooms twenty-two men. Zeta has among its traditions that of being the first to have a fraternity house.



The 1964 officers of Zeta Phi are Joe Booth, Bert Kusterer, Dick Reynolds, Pat Patterson, Tom Heisey, and Stu Brown.

The 1963 officers of Zeta Phi were Todd Gould, Dick Russo, Jim Studer, Ed Drayer, Larry Bowers, Tom Heisey. Not pictured is Harry Klockner.



Who's Who Among Students in American Universities and Colleges

Wally Beck, a senior, is assistant head resident of Davis Hall, the editor-in-chief of the Tan and Cardinal weekly newspaper, and secretary of Pi Beta Sigma fraternity. Wally is also a member of Phi Alpha Theta history honorary and is a past junior counselor.

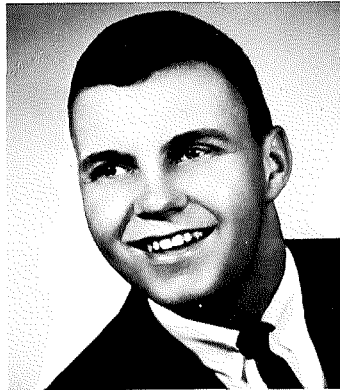

Sally Banbury, a senior, is president of Owls sorority, a cheerleader, president of Modern Dance Club, Secretary of Women's Glee Club, and a member of Student Senate. She is past class secretary, May Queen of 1963, and a junior counselor.

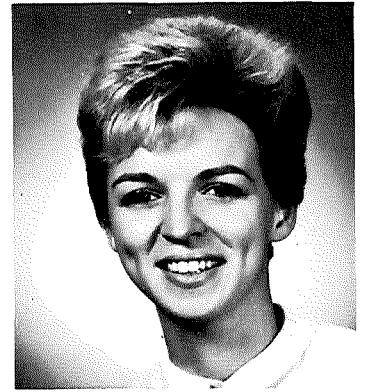

Linda Bussard, a senior, was editor-in-chief of the Sibyl during 1962-1963. She is president of Tau Epsilon Mu sorority, a majorette, a member of the marching band, the T & C staff, the Sibyl staff, and Torch and Key honorary. Linda was a junior counselor.

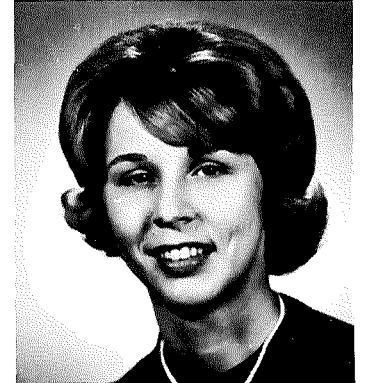

Chuck Cook is a member of Pi Kappa Phi fraternity and is vice-president of that organization. Chuck is also president of the Men's Student Government Board. A senior, and a pre-med major, Chuck is married and he and his wife live in Westerville. Chuck is also a member of Sigma Zeta and Alpha Epsilon Delta honoraries.

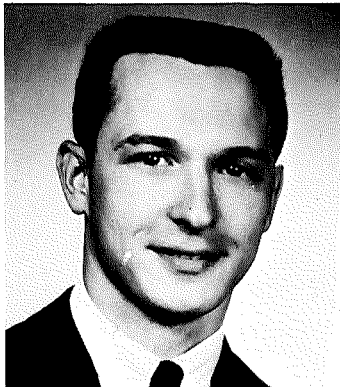

Nancy Dern, a senior, has served as president of Tau Delta sorority for both her junior and senior years. She is a member of Panhellenic Council, A Cappella Choir, and Student Senate. Nancy was a junior counselor last year and is majoring in sociology.

Sue Drinkhouse is a senior who has been elected to Who's Who for the second time. She is president of Panhellenic Council, W.A.A., and a member of the Campus Council. Sue is also a member of Theta Nu Sorority, Student Senate, and the T & C and Sybil staffs.



Gene Gangl, a senior, is president of Sigma Zeta, and the YMCA. Gene also holds the office of vice-president of the Inter-fraternity Council. He is a member of Kings fraternity and was a junior counselor last year.

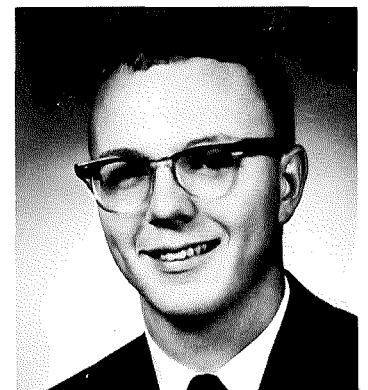

Mary Hall, a senior, is a member of Tau Delta sorority. Mary is the recipient of many speech awards and has represented Otterbein at many contests. She is a sociology major and is a member of Phi Kappa Delta forensics honorary, Student Senate, and Phi Sigma Iota, the language honorary.

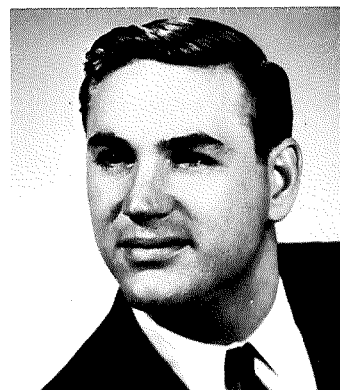

John Hoover, also a senior, is a member of Lambda Gamma Epsilon fraternity. He is a psychology major, and is a member of the Young Republicans. John is also a member of the YMCA and is a past member of the A Cappella Choir. John was president of his freshman class.

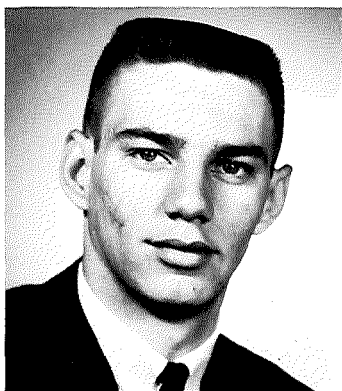

Ray Leffler is not only an outstanding sports man—excelling in football and track—but he is also an outstanding student as well. Ray, a junior, serves Jonda fraternity as its president, is a member of Inter-fraternity Council, and was selected to be the junior member of Campus Council.



Jeannie Pfleger, a senior, is president of Arbutus sorority. She is also feature editor of the T & C and is on the Sibyl staff. Jeannie leads a very busy life trying to keep up with the W.A.A., Young Republicans, Panhellenic Council, and her duties as secretary of the senior class.



Betty Powers, a junior, is a junior counselor this year. She was recently elected to serve as the next president of Talisman sorority, and also participates in Women's Glee Club, Student Senate, Delta Tau Chi, and the YWCA. Betty majors in speech and is on the steering committee for the junior class.



Lynne Puterbaugh, another junior, will serve as president of Pan-hellenic Council next year. Presently, Lynne is a member of Student Senate, vice-president of Pan-hellenic Council, and Cap and Dagger. Lynne is majoring in English and is a junior counselor in King Hall.

Claudia Smith, a senior, is president of Theta Nu sorority. She is also a member of Student Senate, Pan-hellenic Council, and the Sybil staff. As a freshman, Claudia was a Miss T & C candidate; as a junior, a member of the May Day Court; and as a senior, a member of the Winter Homecoming Court.



Dale Smith, a senior, has served on Student Senate for four years and was this year's Senate's unanimous choice for president. Dale was a junior counselor, vice-president of Pi Beta Sigma fraternity, and a member of A Cappella Choir. He is now a member of Delta Tau Chi and is majoring in psychology.

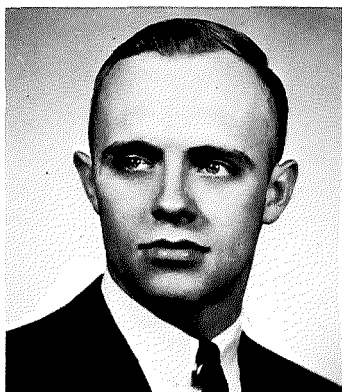
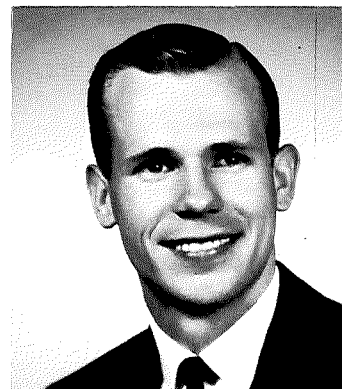

Ken Smith, a junior, transferred from Akron University a year ago. In that short time, he has appeared in innumerable theater productions, and has served as M.C. for various campus functions. Ken is a member of Sphinx fraternity, Men's Glee Club, and is treasurer of Cap and Dagger.



Pat Smith, a senior, is treasurer of Theta Nu sorority and editor-in-chief of the 1963-64 Sibyl. She is a member of Cap and Dagger, Home Economics Club, and the Arnold Air Society Angel Flight. A past member of Student Senate, Pat has served on Student Court for two years. Pat was 1961 Fall Homecoming Queen.

Bonnie Steele, a senior, is president of Women's Student Government Board. Bonnie is a member of Theta Nu sorority and Pan-hellenic Council. As a member of Student Senate, Bonnie is chairman of the Student Welfare Committee. Bonnie has the honor of being this year's Sibyl Queen.



Jack Wright is known on this campus by many names—those of the many characters he has portrayed on the Cowan Hall stage. As vice-president of Student Senate. Jack also serves as chairman of the Publications Board. Jack is a junior counselor and a member of Pi Kappa Phi fraternity.

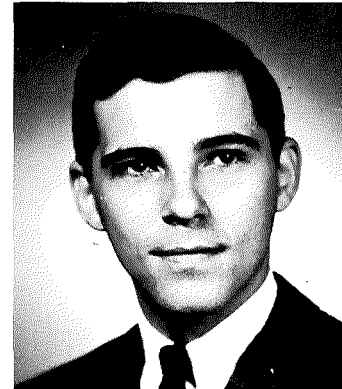

Torch and Key



Members of Torch and Key are—SEATED: Jan Flenner, Nancy Dern, Lyle Barkhymer, Liz Glor, Harold Zimmerman, Diana Darling, Regina Fehrens. STANDING: Dr. Paul Frank, Bill Catalona, Carol Sheaffer, Judy Fogel, Caroline

Boyd, Linda Bussard, Barb Maurer, Karen Ruegg, Nancy Loudenslager, Sandy Bennett, Kathy Kanto, Dr. Hancock, Dr. Michaels.

Torch and Key, also known as the Otterbein Scholars, is Otterbein's senior scholastic organization. The society, founded in 1950, promotes and recognizes outstanding scholastic achievement. Eligibility for Torch and Key consists of 90 semester hours, and a cumulative point average of 3.5 at the beginning of the senior year. Balance in course of study and high moral character are also requirements for membership. Each year a few faculty members and Otterbein alumni are elected for distinguished scholarly achievement.



Members of Alpha Lambda Delta are—SEATED: Bobby Sette, Barb Paine, Pat Price, Barb Zirkle. ROW TWO: Mary Ann Sheaffer, advisor; Kay Flickner, Rene Dellinger, Sherry

Alford, Barb Maurer, advisor. ROW THREE: Emily Heft, Lura Oswald, Anne Croskey, Bobby Kobs.

Alpha Lambda Delta

Alpha Lambda Delta is a national scholastic honorary for freshman women. To be eligible for membership, a freshman must attain a grade average of 3.5 at the end of the first semester or a 3.5 cumulative average at the end of the freshman year. The group includes freshman, sophomore, and junior women who had a cumulative 3.5 average at the time of initiation. Upperclass women become alumnae members immediately after they are initiated. The purpose of the society is to stimulate and encourage an intellectual attitude among college women.



Administration and Faculty

The 1964 Sibyl staff salutes Mrs. Marguerite E. Nelson, Professor Emeritus, Otterbein College. Mrs. Nelson received her Bachelor of Arts degree in 1916 from Hiram College and her Master of Science degree from Indiana University in 1939. She taught at Otterbein from 1947 to 1963 and during that time became the favorite "prof" for many of the freshman and sophomore English students. Students have always felt free to stop by Mrs. Nelson's house for a chat or to work out a special problem. For her many contributions to the students at Otterbein, we say "thank you, Mrs. Nelson."

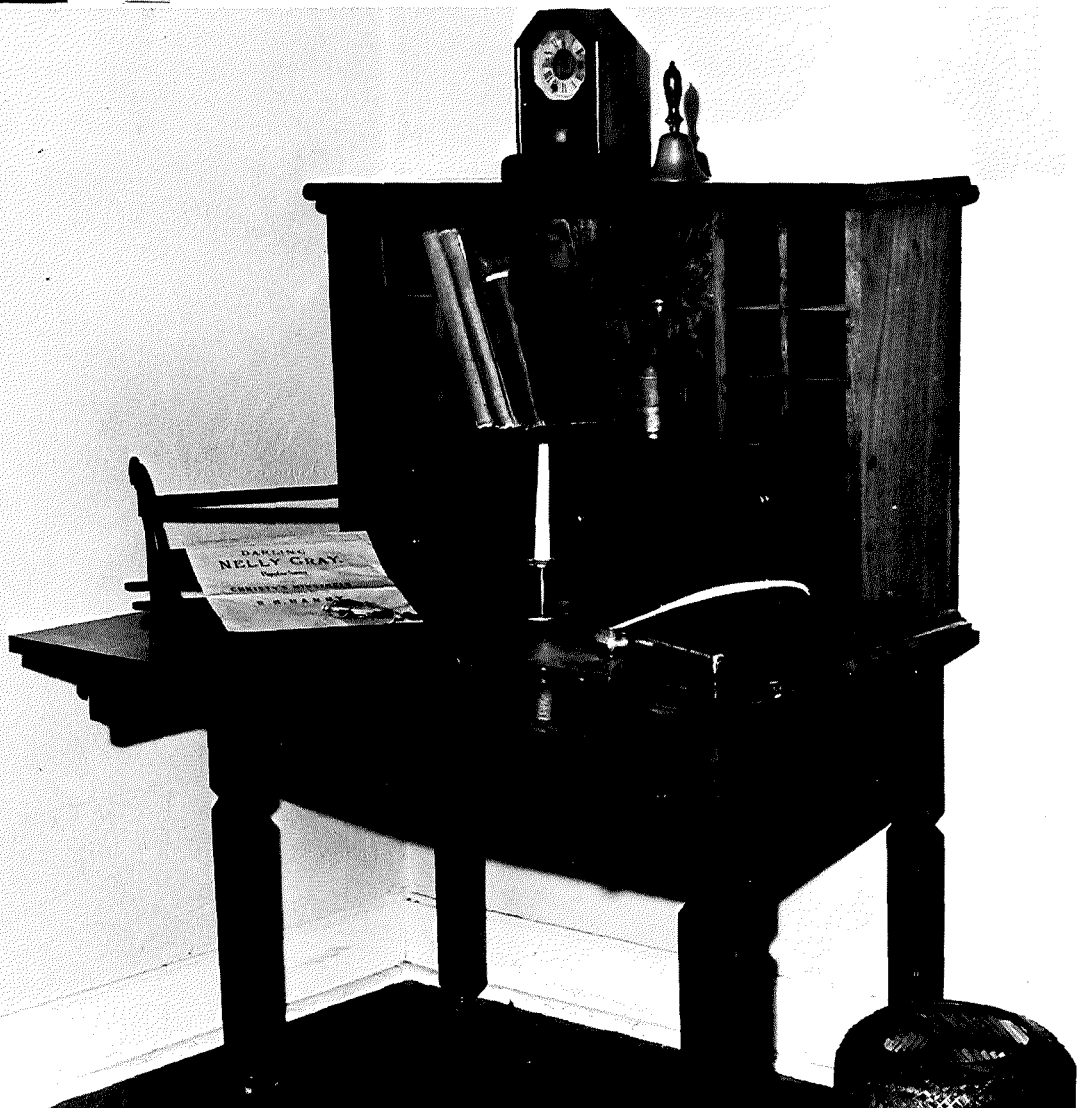
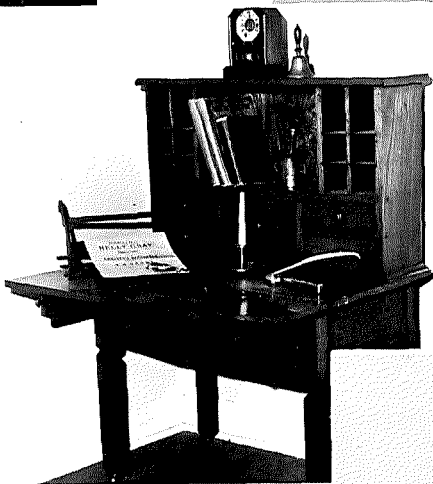



President Lynn W. Turner co-ordinates the work of the faculty, deans, and trustees and works with student-faculty committees to further understanding within the college community. President and Mrs. Turner's interest in the students was particularly reflected this year in the retreats to which various students were invited. Dr. Turner spends much time representing Otterbein in meetings and conventions and speaking before alumni organizations. The handling of administrative duties is a trying responsibility, but Dr. Turner always has a smile for an Otterbein student.

President and Mrs. Turner and their son, Bruce, pose for a family portrait in their lovely home, Howard House.



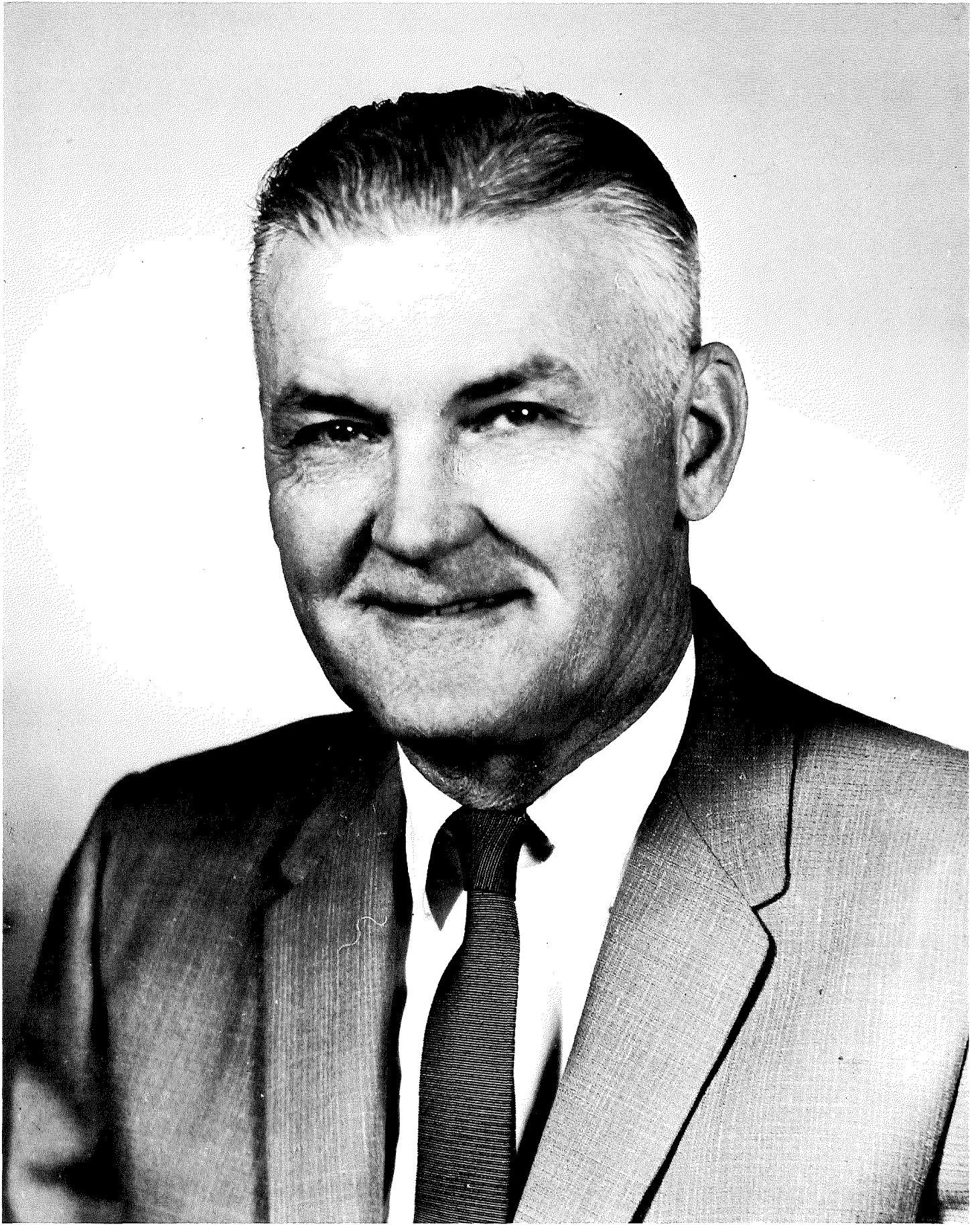

President Lynn W. Turner



Dean Waas

Dean Waas' professional responsibility lies in the academic areas of Otterbein College life.

As Dean of the College, he is concerned with curriculum study, faculty teaching load, and the cultural and academic enrichment of Otterbein.

Dean Corkery

Dean of Men, Mr. Jack Corkery, is concerned with each and all men students in their success and adjustment to Otterbein life.

Dean Corkery's administrative responsibility lies in the areas of student counseling, the fraternities, men's housing, and advising campus organizations.





Dean VanSant

By being a personal counselor to all women concerning every facet of College life, Miss Joanne VanSant, Dean of Women, coordinates all relations between women students and the college. In addition to being adviser to the Panhellenic Council, W.S.G.B. and Alpha Lambda Delta, she is in charge of the social calendar, women's housing, and sororities.

Dean Chase

Because he maintains a close contact with the students, Mr. Marion Chase, Dean of Students, assures them that he is working for their welfare. It is for this reason that the students feel free to talk informally to the Dean about problems that might arise concerning not only their academic but also their social life. Dean Chase is responsible for the non-academic phase of college life.





Dr. Wade Miller

*B.D., D.D., 1942
Vice President in charge of Development*



Mr. Bert Horn

*B.A., 1952
Treasurer of the College*

Dr. Floyd Vance

*M.A., LL.D., 1921
Registrar and Assistant to the President*



Mr. Pete Baker

*B.A., 1950
Assistant to the Registrar*





Dr. Arthur Shultz

*Ph.D., 1964
Director of Church and Alumni Relations*



Mr. Craig Gifford

*B.A., 1957
Director of College Information*

Mr. Michael Kish

*M.S., 1958
Director of Admissions*



Mr. Elsley Witt

*M.Ed., 1960
Director of Testing and Institutional Research*





Mrs. Ester McGee, hostess of the Guest House, graciously welcomes a visitor to Otterbein.



Mr. Sanders A. Frye serves as Business Manager for the college.

Mr. Albert Sanders, Assistant Business Manager, has many campus responsibilities.

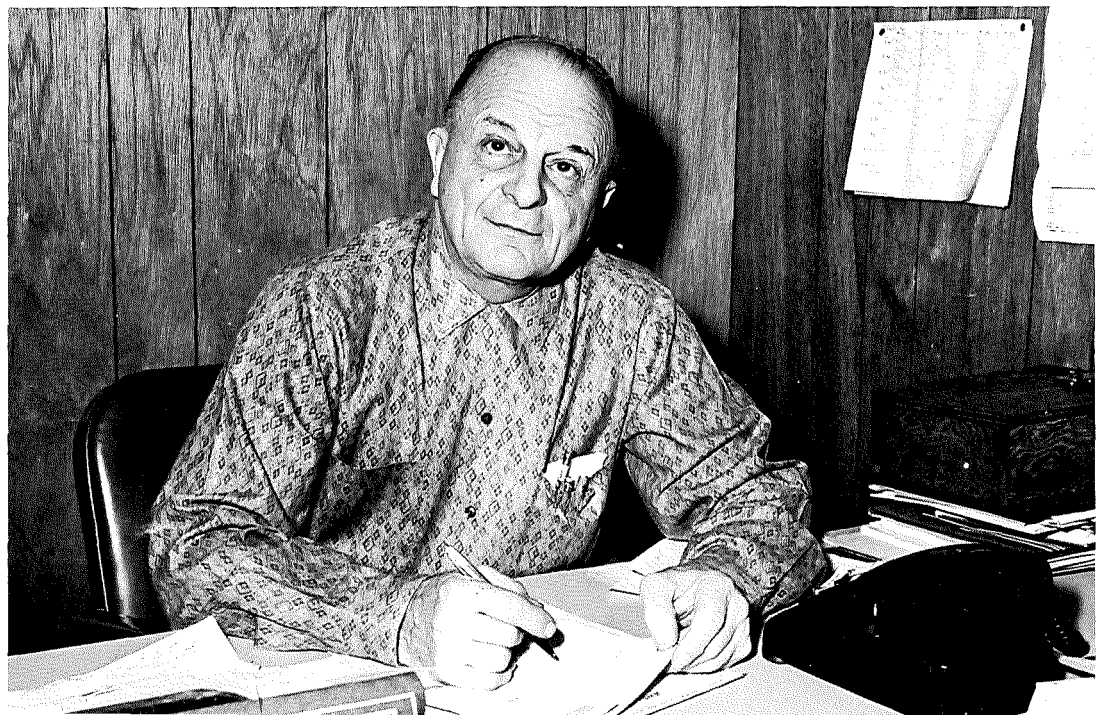



Mr. "Red" Moreland of the Business Office is always ready with a helping hand and a friendly smile for students and professors.

Mrs. Ann Davis is the busy and efficient secretary of the Business Office.



Mrs. Rita Gorsuch aids students as secretary to the Chaplain's Office.



Head Residents of the various women's dormitories are Melissa Rider, Mary Bookwalter, Marian Weber, Marian Stoughton, and Clara Bigham.

Dieticians Esther Jacobs and Alice Rheinheimer inspect a tray of food.



Librarians are Mrs. Mackenzie, Mrs. Herschberger, Cheryl Reynolds, Mrs. Miller, and Mr. Becker.

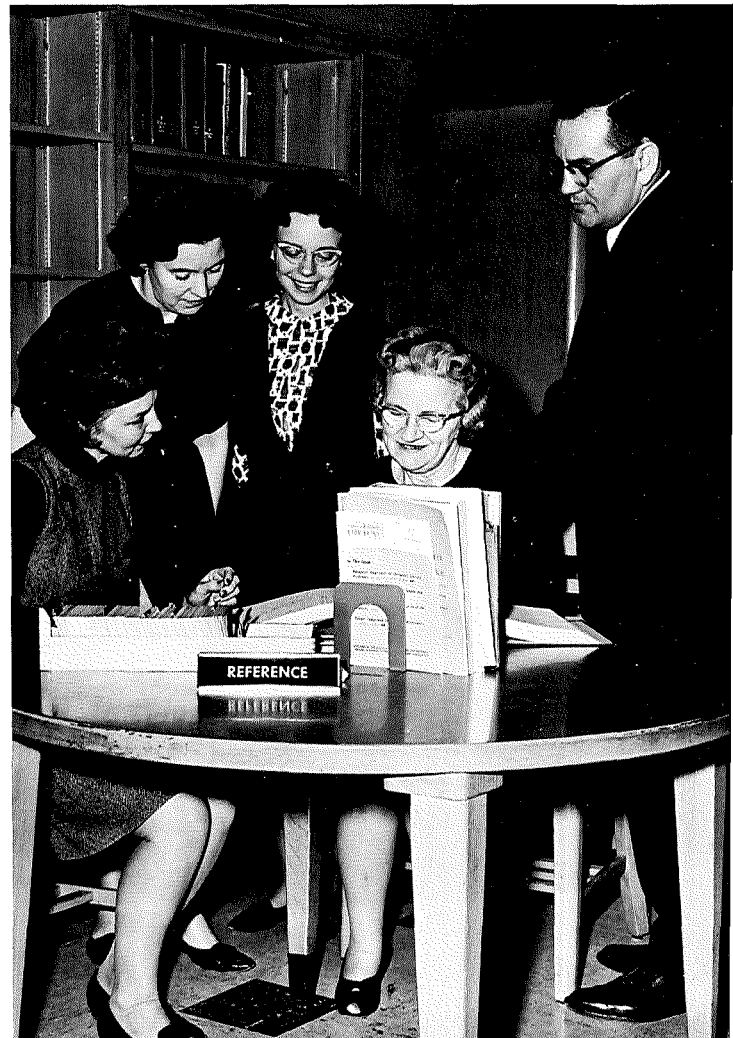



Nurses Lorraine Martin and Mildred Crane serve students who need their care.

Nurses Rose Kintigh and Mary Alice Showalter glance over a student's record of treatment.



Ruth Botts is kept busy organizing daily records.

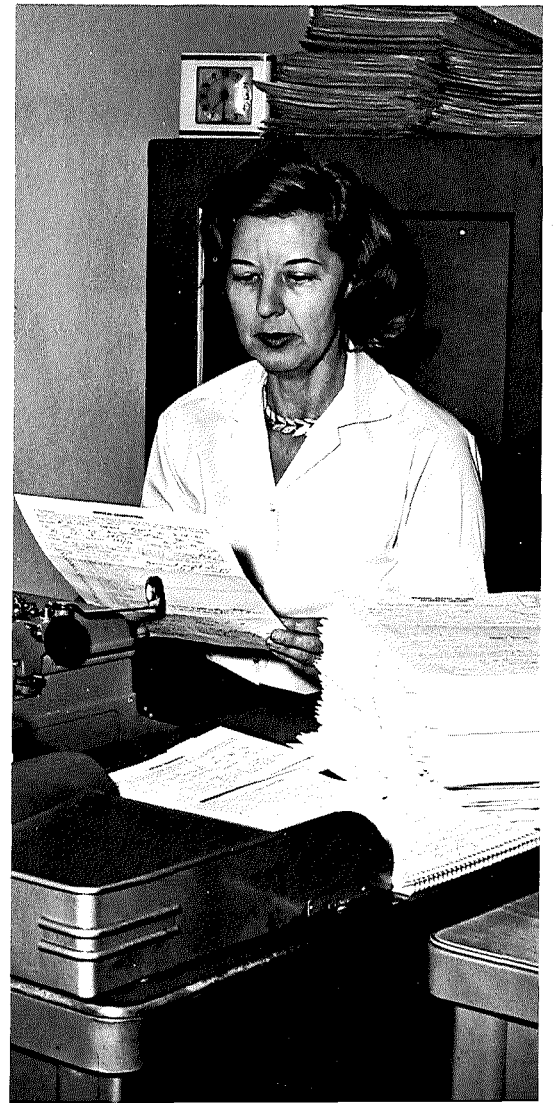

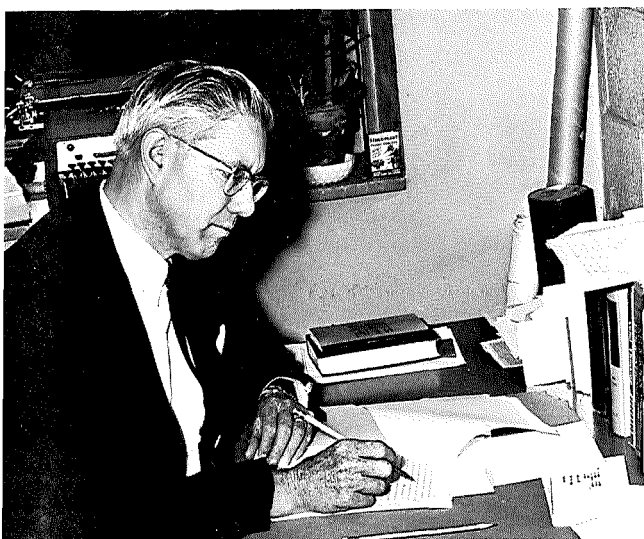

PAUL ACKERT
Professor of Religion and Philosophy;
Ph.D., University of Pittsburgh, 1957.

CHESTER ADDINGTON
Professor of Education; Ed.D., Indiana University, 1961.



Faculty



ROBERT AGLER
Assistant Professor of
Physical Education,
Athletic Director, and
Football Coach; M.A.,
The Ohio State University, 1961.

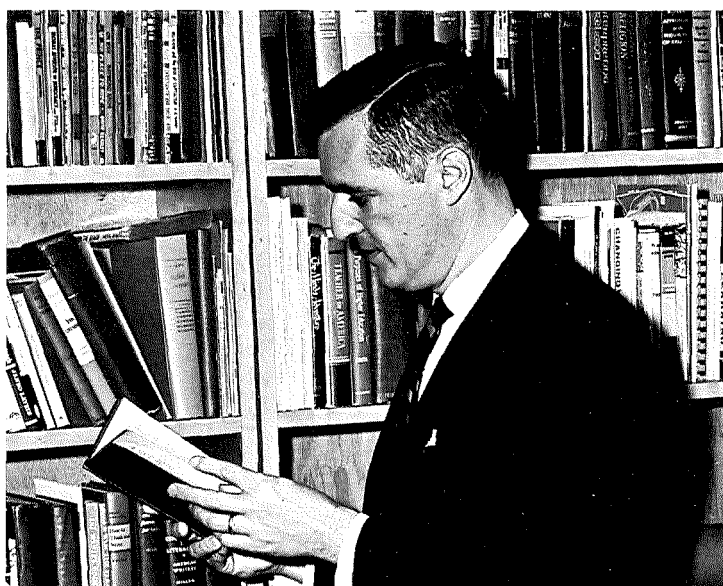

WILLIAM AMY
Instructor in Religion
and Greek; B.D., Evangelical Theological
Seminary, 1954.

EVELYN ANDERSON
Associate Professor of Education; M.A., Morehead State
College, 1951.



FREDERIC BAMFORTH
Professor of Mathematics; Ph.D., The University of Chicago, 1927.

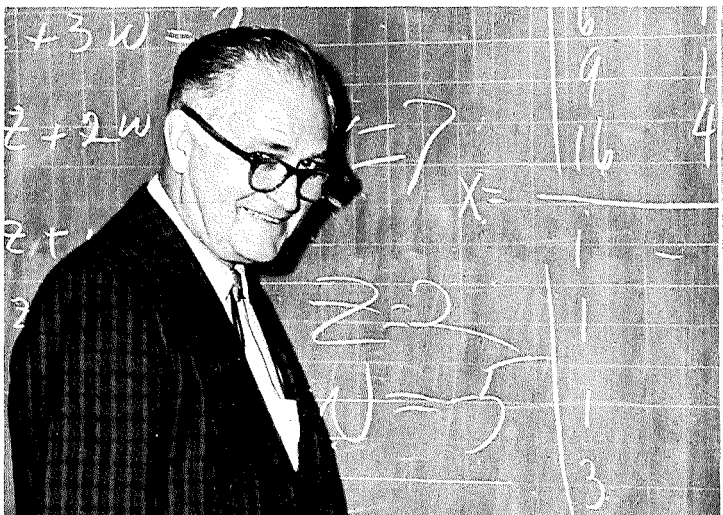

Faculty

ALAN BRADLEY

Assistant Professor of Music; M.Mus., Indiana University, 1957.



PHILIP BARNHART

Assistant Professor of Physics and Astronomy; M.A., Indiana University, 1955.

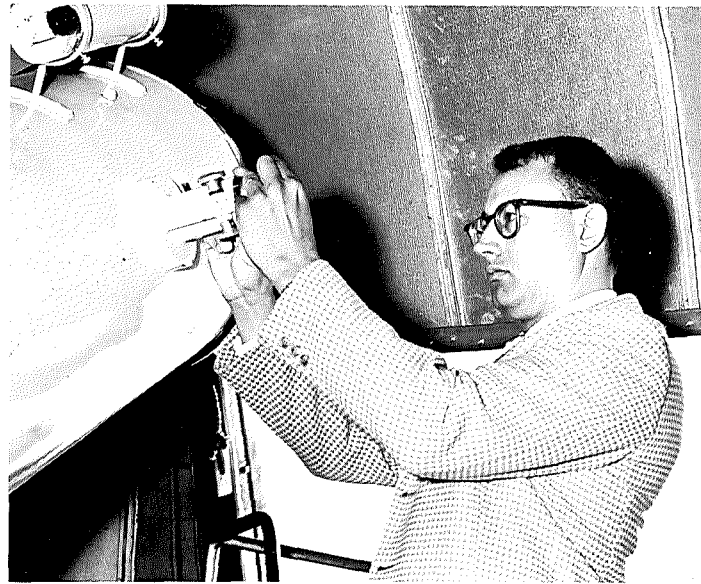

DOROTHY CAMERON

Instructor in Foreign Languages; M.A., The Ohio State University, 1961.



CHARLES BOTTS

Associate Professor of Biology and Geology; M.S., The Ohio State University, 1939.



DONALD BULTHAUP

Assistant Professor of Physics; M.S., Michigan State University, 1962.



MR. CEBULLA

Instructor in Psychology, M.A., Ohio State University.

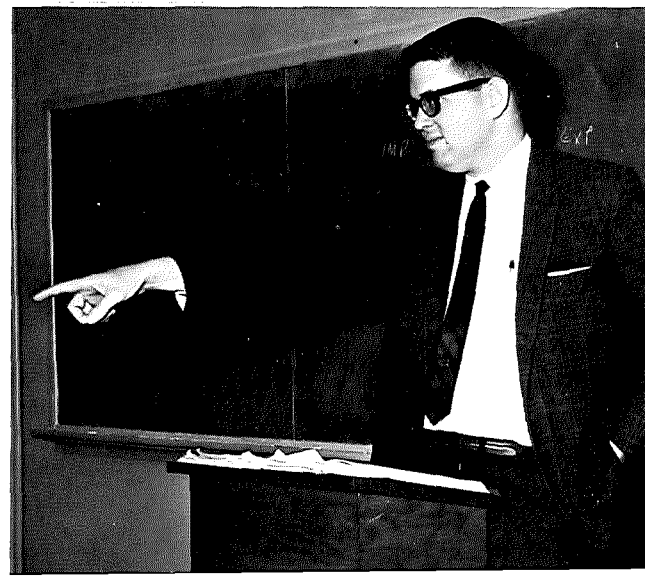

Faculty



**RICHARD
CHAMBERLAIN**
Associate Professor of Music; M.Mus., North Texas State College, 1941.



JANET CHRISTY
Instructor in Foreign Languages; M.A., The Ohio State University, 1951.

WILLIAM COMBS
Associate Professor of Psychology; Ph.D., University of Oklahoma, 1957.



HELEN CLYMER
Instructor in Pre-Kindergarten School; B.A., Otterbein College, 1938.

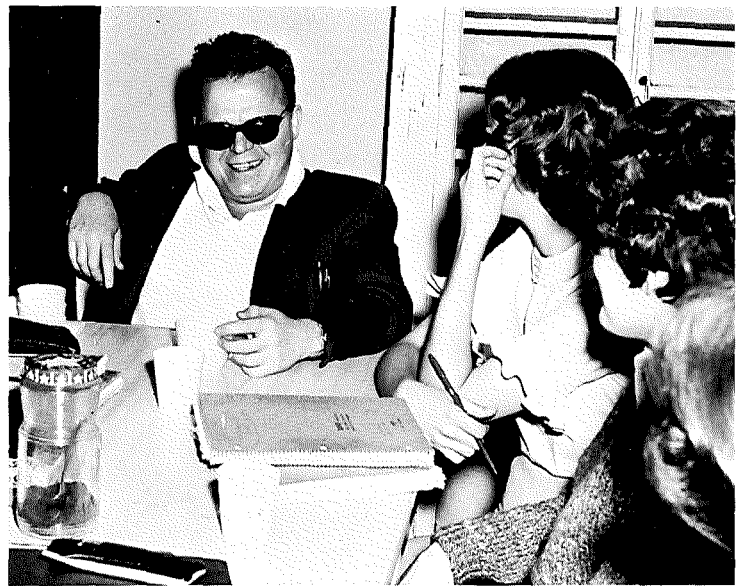

**WILLIAM
COMSTOCK**
Associate Professor of Air Science; M.B.A., University of Pittsburgh, 1960.

JOHN COULTER
Assistant Professor of English; B.A., Transylvania College, 1952.

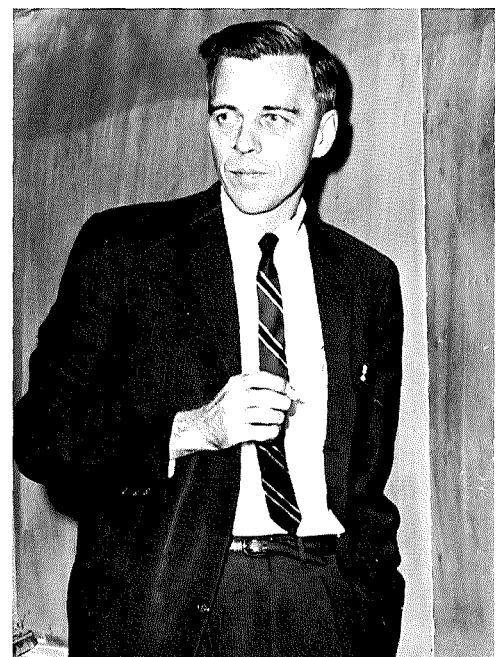



KEITH CRANE
Associate Professor of Chemistry; M.S., Michigan State College, 1936.

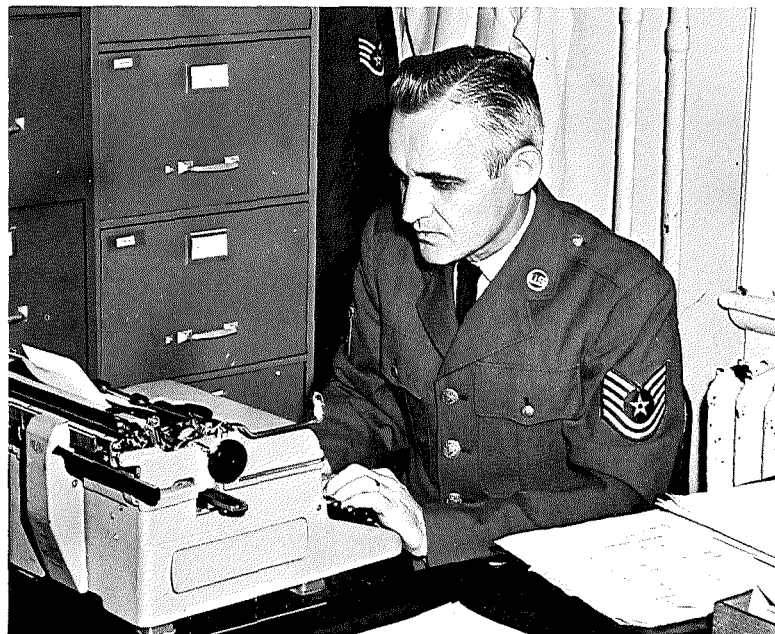

ROY F. CROMER
Associate Professor of Air Science, M.A., John B. Stitson University, 1950.

Faculty



CHARLES DODRILL
Assistant Professor of Speech, Director of Theatre and Special Events; M.A., University of Kansas, 1956.



MARILYN DAY
Professor of Physical Education; M.S., University of Colorado, 1957.

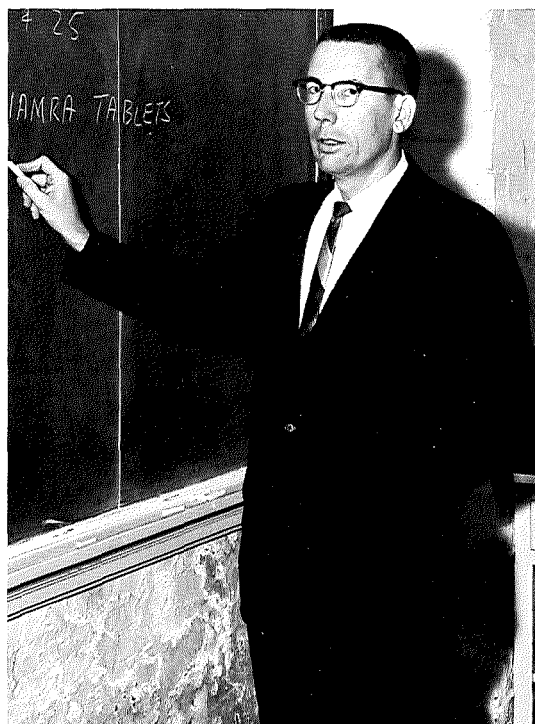

RICHARD ELLSWORTH
Instructor in Religion; B.D., Evangelical Lutheran Seminary, 1960.



ROBERT ESTES
Instructor in Mathematics; M.A., University of Kansas, 1961.



LAWRENCE FRANK
Associate Professor of
Music, M.Mus., East-
man School of Music,
1934.

Faculty

LILLIAN FRANK
Associate Professor of
Art, M.A., Oberlin Col-
lege, 1942.



PAUL FRANK
Professor of Music, Ph.D., University of
Chicago, 1950.



ALBERT GERMANSON
Instructor in Art, B.F.A., Ohio State Uni-
versity, 1956.

CLEORA FULLER
Assistant Professor of English, M.A.,
Middlebury College, 1958.

MARGARET GILL
Instructor of Home Eco-
nomics, B.S., Ohio State
University, 1939.





KARL GLENN
Instructor in Music; M.M., The University of Michigan, 1959.



DR. GOODE
Professor of Biology, Ph.D., Columbia University, 1963.



JAMES GRISSINGER
Professor of Speech;
Ph.D., The Ohio State
University, 1957.

Faculty



ADA HAYLOR
Instructor in Eng-
lish; M.A., Univer-
sity of North Caro-
lina, 1963.

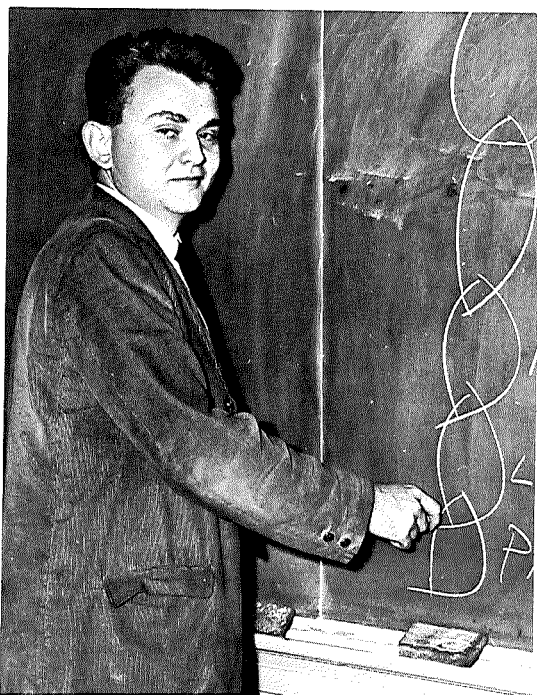

WILLIAM
HAMILTON
Instructor in Eng-
lish; M.A., Uni-
versity of Mary-
land, 1963.

HAROLD
HANCOCK
Professor of His-
tory and Govern-
ment; Ph.D., The
Ohio State Uni-
versity, 1955.





KARL GLENN
Instructor in Music; M.M., The University of Michigan, 1959.



DR. GOODE
Professor of Biology, Ph.D., Columbia University, 1963.



JAMES GRISSINGER
Professor of Speech;
Ph.D., The Ohio State
University, 1957.

Faculty



ADA HAYLOR
Instructor in Eng-
lish; M.A., Univer-
sity of North Caro-
lina, 1963.

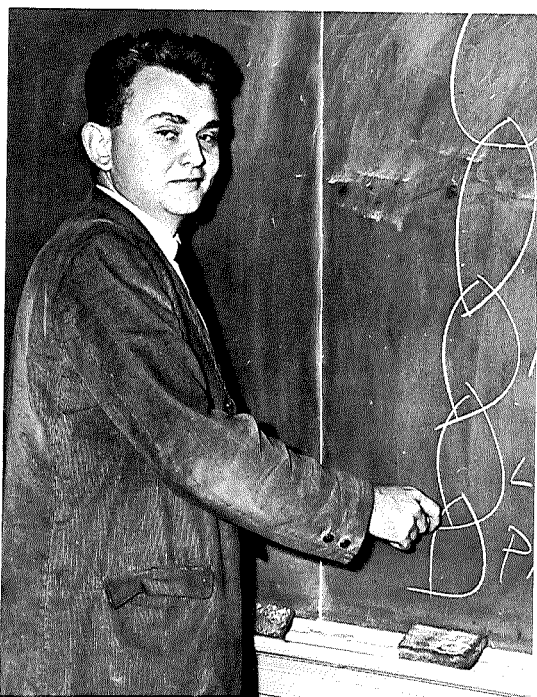

WILLIAM
HAMILTON
Instructor in Eng-
lish; M.A., Uni-
versity of Mary-
land, 1963.

HAROLD
HANCOCK
Professor of His-
tory and Govern-
ment; Ph.D., The
Ohio State Uni-
versity, 1955.





STANLEY HART

Assistant Professor of Economics and Business Administration; Ph.D., The Ohio State University, 1961.



Faculty

**MARY ALYCE
HOLMES**

Instructor in Home Economics; M.Sc., The Ohio State University, 1956.



EARL HASSENPFUG

Instructor in Art; B.A., the Ohio State University, 1949.



JUDY JENSEN

Assistant Professor of Physical Education; M.S., Ohio University, 1959.

URSULA HOLTERMANN

Associate Professor of History and Government; Ph.D., University of Chicago, 1955.

MARJORIE HOPKINS

Assistant Professor of Foreign Languages; M.A., The Ohio State University, 1959.

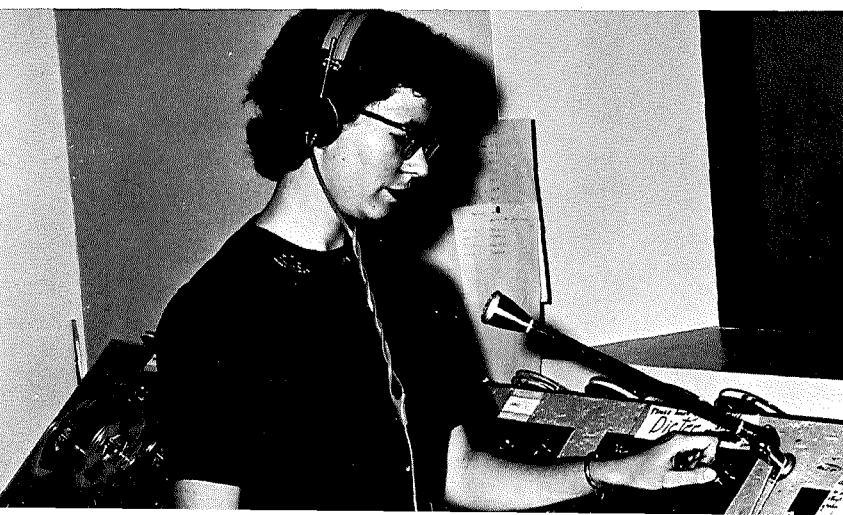



MABEL JOYCE
Assistant Professor of Home Economics, M.A., Ohio State University, 1936.

YOUNG KOO
Assistant Professor of Economics, M.S., University of Alabama, 1960.



ELIZABETH JOHNSTON
Assistant Professor of Music, M.A., Ohio State University, 1939.

JOHN LAUBACK
Associate Professor of History and Government, Ph.D., Harvard University, 1958.



ALBERT LOVEJOY
Associate Professor of Sociology, Ph.D., University of North Carolina, 1957.

THOMAS KERR
Assistant Professor of History, M.A., University of Buffalo, 1959.

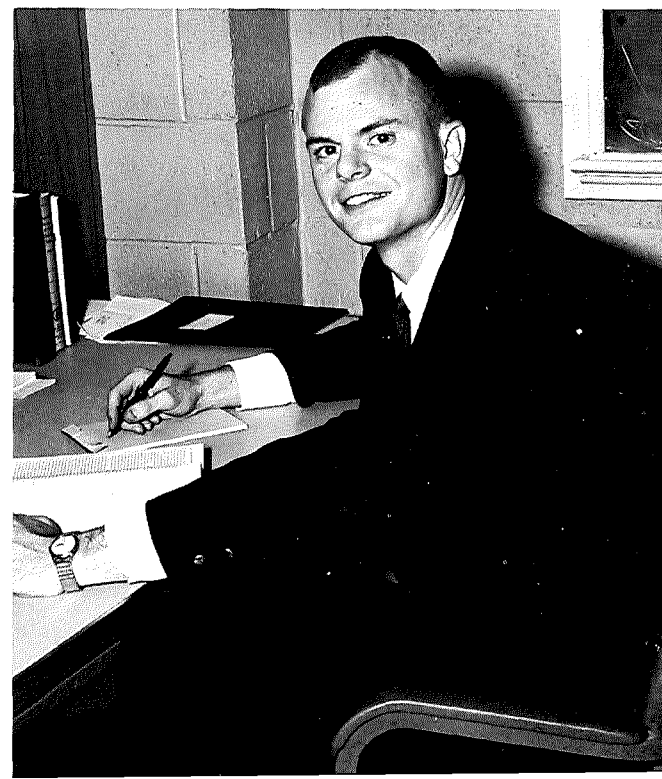

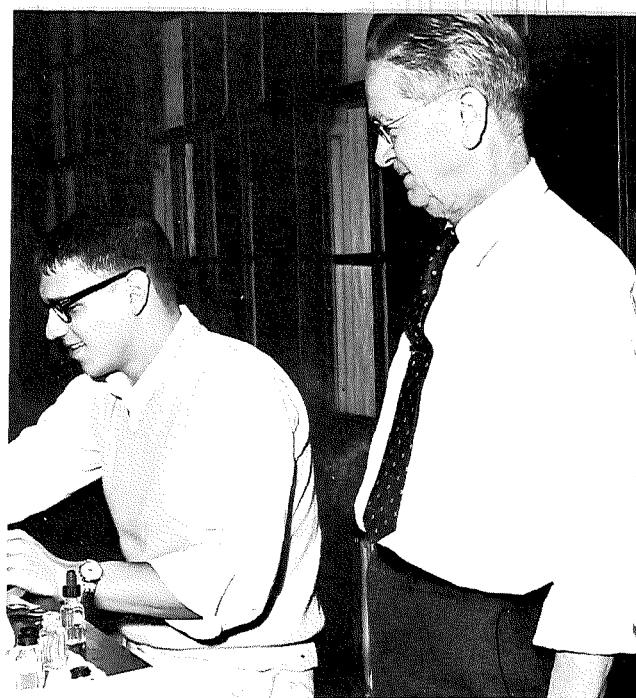

LYLE MICHAEL
Professor of Chemistry; Ph.D.,
The Ohio State University, 1929.

Faculty



JOSEPH MILES
Instructor in Business Administration; M.A., Ball State Teachers
College, 1955.

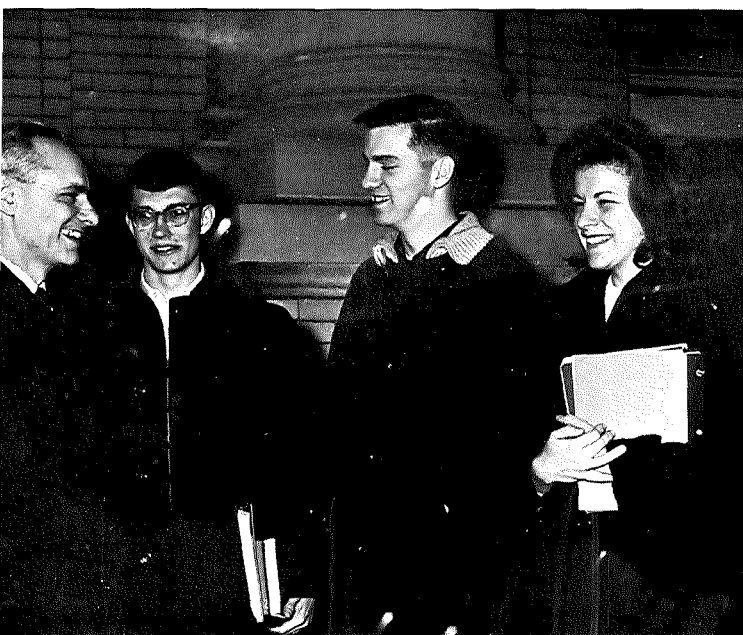

MILLARD J. MILLER
Pastor of First E.U.B. Church—the College Church.



DONALD W. MOLYNEAUX
Instructor in Physics, M.A., University of Buffalo, 1938.



STEPHEN MORTON
Assistant Professor of
Chemistry, Ph.D., Uni-
versity of Wisconsin,
1962.



MILDRED MUNDAY
Associate Professor of
English, Ph.D., Univer-
sity of Wisconsin, 1953.



FRIEDA MYERS
Assistant Professor of Music, M.Mus., Indiana University, 1954.

Faculty



ROGER NEFF
Assistant Professor of Foreign Languages, M.A., Ohio State University, 1960.



NELL PAGEAN
Professor of Education, Ph.D., Ohio State University, 1944.

ELIZABETH O'BEAR
Assistant Professor of Foreign Languages, Ph.D., Ohio State University, 1953.



ARNOLD PAGE
Tech. Sgt. Department of Air Science.

HERBERT S. PARNES
Professor of Economics, Ph.D., Ohio State University, 1950.



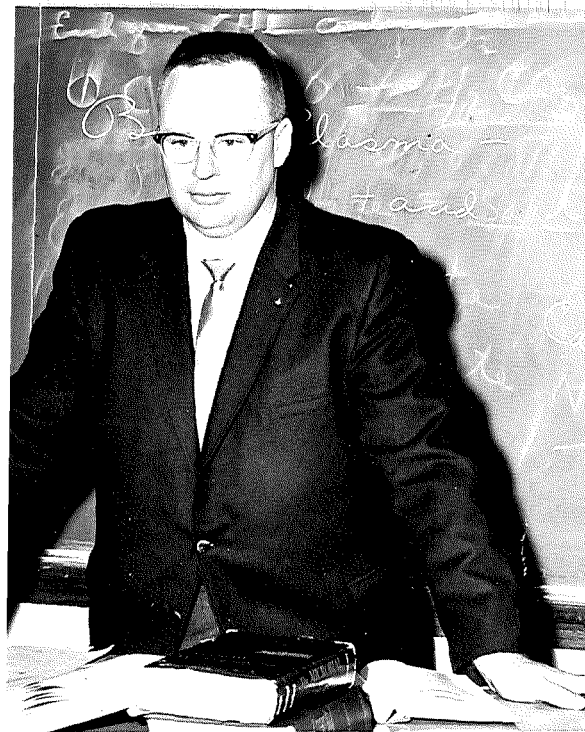

ROBERT PRICE
Professor of English,
Ph.D., Ohio
State University,
1943.

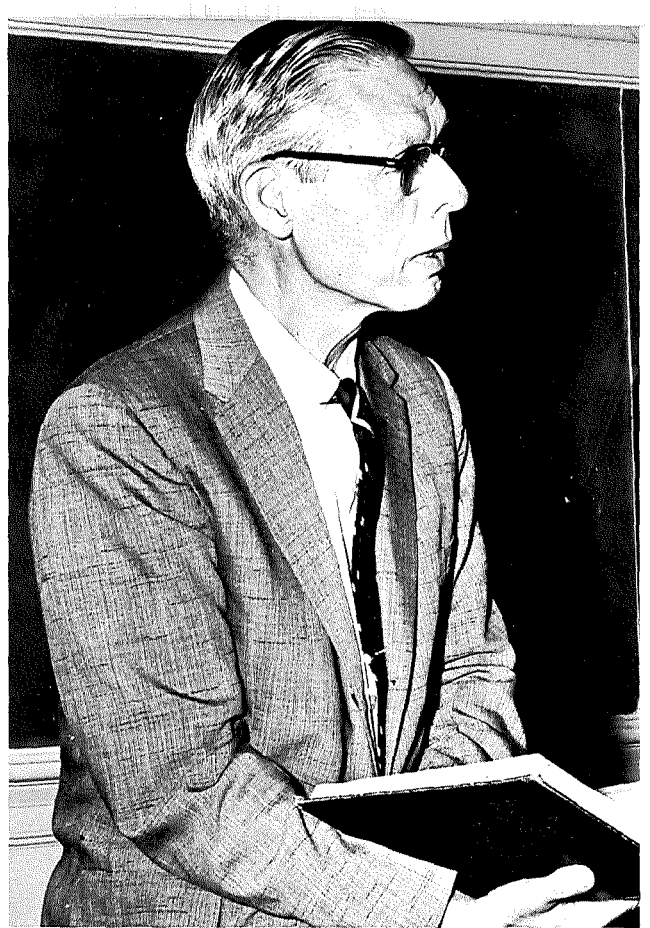

GEORGE
PHINNEY
Assistant Professor
of Biology, M.Sc.,
Ohio State Uni-
versity, 1956.

JOHN RAMSEY
Instructor in English, M.A., University of Maryland, 1963.

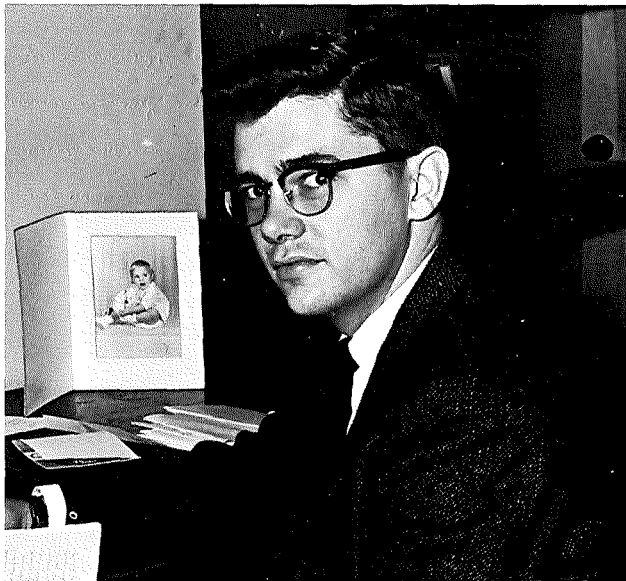

Faculty



PHILIP RICE
Assistant Professor
of Air Science,
B. A., Municipal
University of
Wichita, 1950.

JAMES K. RAY
Associate Professor of English, M.A.,
University of English, 1933.

Right, MARGUERITE F. RAY
Instructor in English, M.A., Ohio
State University, 1932.

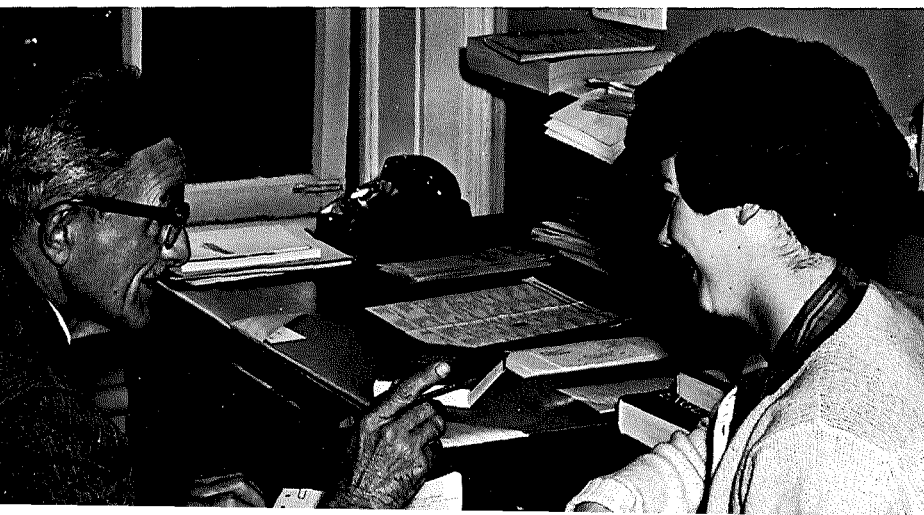



E. LaVELLE
ROSSELOT
Professor of Foreign Languages,
Ph.D., Université Laval, Quebec,
Canada, 1955.

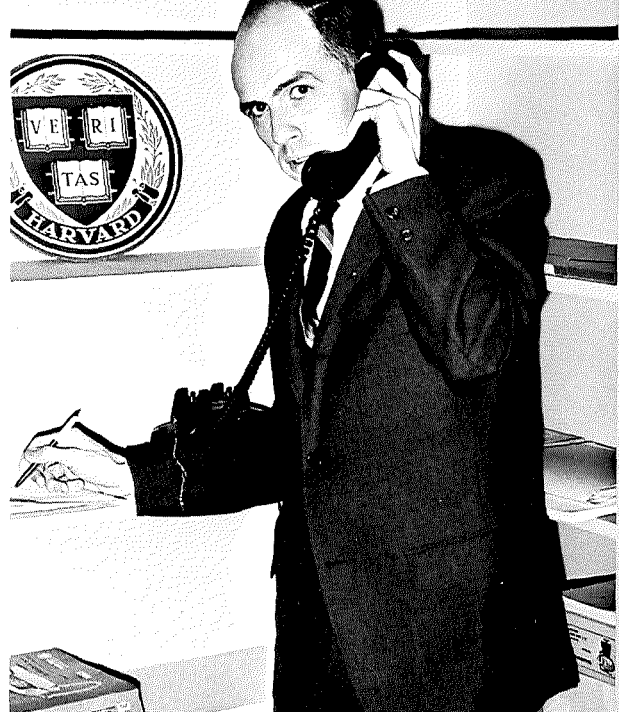

DAVID RUTH
Assistant Professor
of Sociology and
Psychology, Ph.D.,
Harvard University, 1962.

Faculty



L. LEE SHACKSON
Professor of Music, Ph.D., The Ohio State University, 1959.

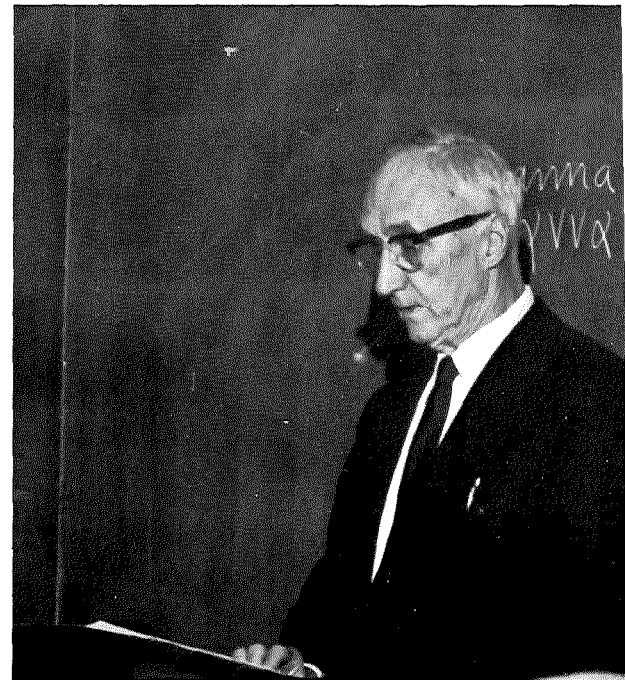

REV. ALBERT SUTHERS
Instructor of Religion.



ANITA STOLL
Instructor in Foreign Languages,
M.A., Indiana University, 1963.

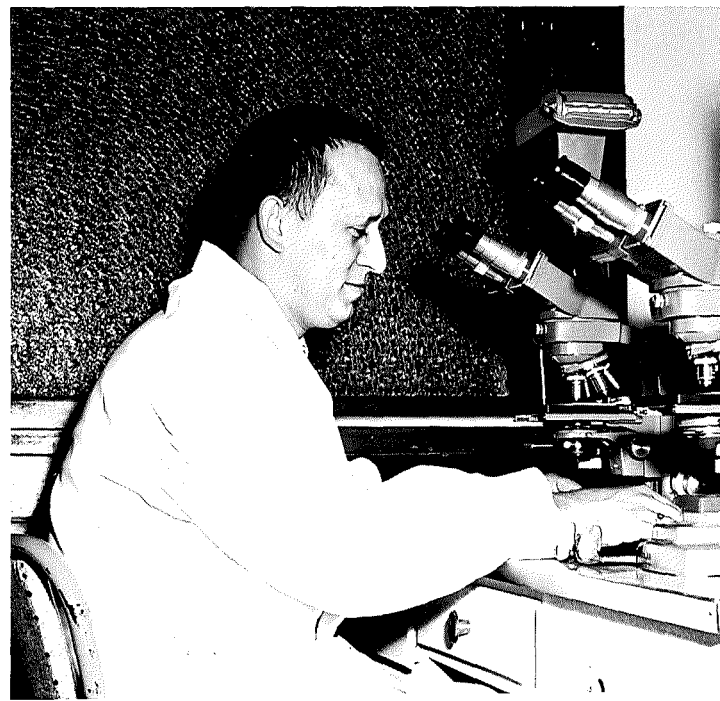

THOMAS
TEGENKAMP
Assistant Professor
of Biology, Ph.D.,
The Ohio State University, 1961.



FRED THAYER
Assistant Professor of Speech, M.A.,
Bowling Green University, 1957.



CURT TONG
Assistant Professor of Physical Edu-
cation, Basketball Coach, M.A.
Ohio State University, 1961.



ROY TURLEY
Associate Professor of
Chemistry, Ph.D., U-
niversity of Missouri,
1958.

Faculty



JO ANN TYLER
Instructor in Physical
Education, M.A.,
Ohio State Universi-
ty, 1961.



SYLVIA VANCE
Instructor in For-
eign Languages,
M.A., Ohio State
University, 1948.



**NICHOLAS
VIGILANTE**
Assistant Profes-
sor of Education,
M.Ed., Wayne
State University,
1956.



Classes

The goal of the student body of Otterbein College is to contribute to the campus life in the areas of scholarship, leadership, and friendship. In the freshman and sophomore years, the student will remember "beanies," bonfire, scrap day, and fraternity and sorority rushing and pledging. During this time the student adjusts himself to college rules and regulations, campus social life, dormitory life, study habits, and, in general, life away from parents and home. In the junior and senior years, the student will remember interviews, vocational counseling, student teaching, and job-hunting. This is a period in which the student looks to the future in preparing to accept his position in society. At the left are class presidents Reggie Farrell, Keith Jarvis, Jerry Wassem, and Bill Catalona.





Serving very capably to their elected positions are class officers Bill Catalona, president, Jeanie Pfleger, secretary, Dick Russo, vice president, and Zoe Brown, treasurer.

Representative Seniors

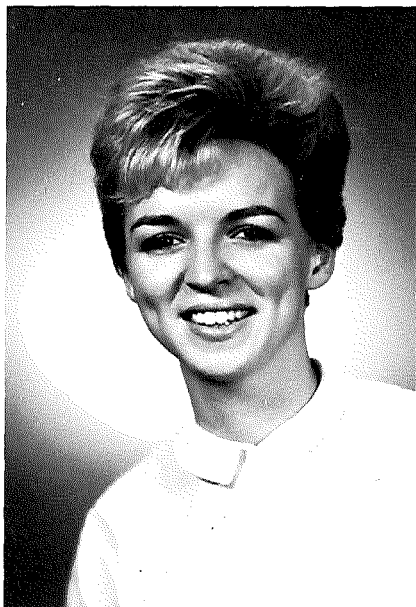

Representative Senior Sally Banbury is President of Owls sorority, a cheerleader, President of Modern Dance Club, a member of Student Senate, Secretary of Women's Glee Club, and was elected to Who's Who Among Students in American Universities and Colleges. Sally was the 1963 May Queen and is a past class officer and junior counselor.

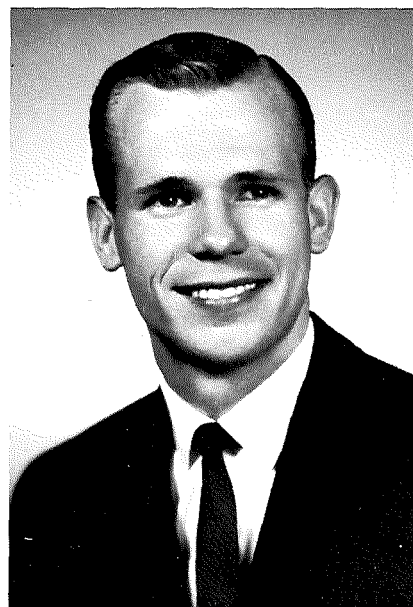

Representative Senior Dale Smith is the President of Student Senate—the organization of which he was vice president his junior year. He is a member of A Cappella Choir, Delta Tau Chi, is past vice president of Pi Beta Sigma fraternity, and was elected to Who's Who in both his junior and senior years. Dale was Jump Week King his freshman year.



Senior Committee members are LEFT ROW: Dave Sturges, Dick Funkhouser, John Nelson, Gene Gangl, John Hoover; MIDDLE ROW: Bill Catalona, Dave Sharpe, Sam Ziegler,

Dick Russo, Zoe Brown; RIGHT ROW: Cari Arnold, Mary Hall, Jan Flenner, Jeanie Pfleger, Linda Bussard, Dini Fisher, and Nancy Dern.

Representative Seniors

Representative Senior Linda Bussard, who was nominated for this honor by her fellow seniors (as were all Representative Seniors), has been President of Talisman sorority, editor of the Sibyl, a junior counselor, and a majorette. Linda was elected to Who's Who in both her junior and senior years. Linda was also a member of the senior committee.



Representative Senior Gene Gangl is President of Sigma Zeta, President of the Young Men's Christian Association, and vice president of Interfraternity Council. Gene is a member of Kings fraternity and served as a junior counselor. Gene is also a member of the senior committee and was elected to Who's Who.

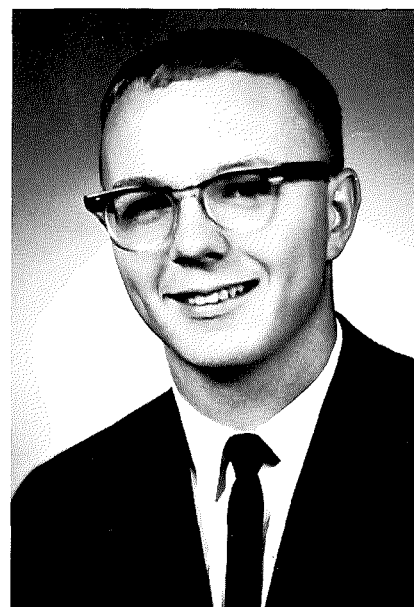

Seniors . . .

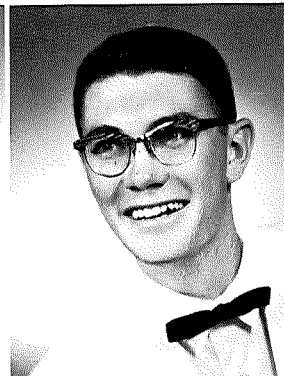

CAROL ALBAN, B.A.
Newton, Massachusetts
JUDITH ANDERSON, B.A.
Erie, Pennsylvania
KENNETH ANDERSON,
B.A.
Mentor, Ohio

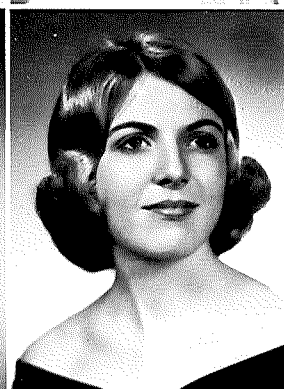
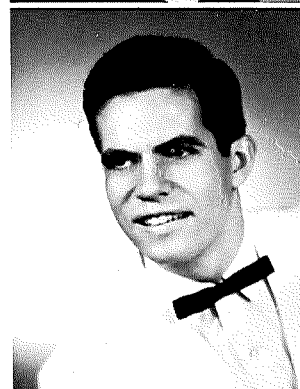

DAVID ANDREWS, B.A.
Wooster, Ohio
MARY
APOSTOLOPOULOS, B.S.
Westerville, Ohio
CAROL ARNOLD, B.A.
Dayton, Ohio

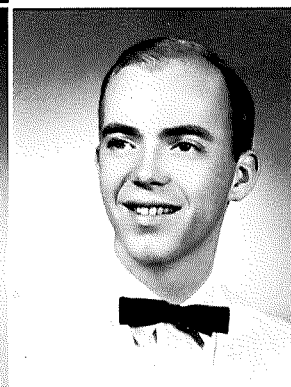
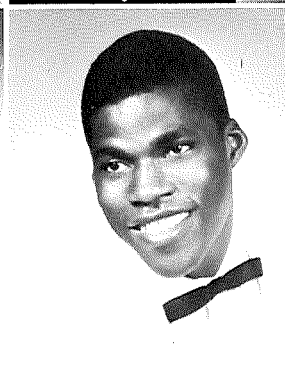
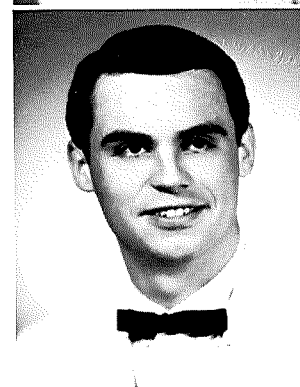

TERRY ATER, B.A.
Clarksburg, Ohio
RAY BAILOR, B.A.
Sierra Leone, West Africa
SALLY BANBURY, B.A.
Danville, Ohio
LYLE BARKHYMER, B.A.,
B.Music
Johnstown, Pennsylvania

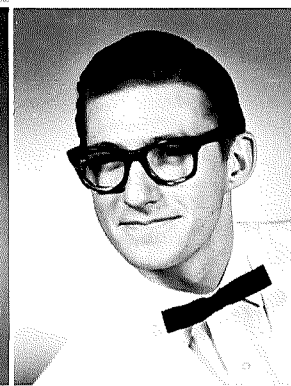
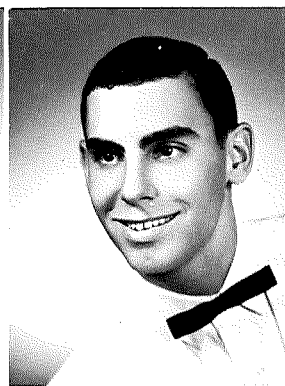
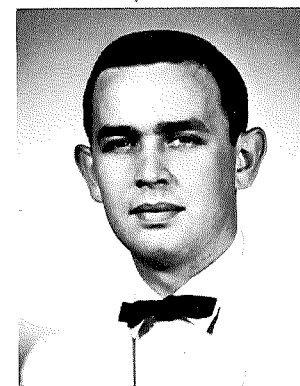

PHILLIP BARNES, B.A.
Westerville, Ohio
THOMAS BARNES, B.S. in
Ed.
JULIE BARTLEY, B.S. in Ed.
Westerville, Ohio
TOM BECK, B.Mus. Ed.
Toledo, Ohio

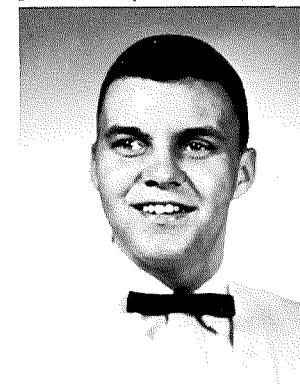

WILLIAM BECK, B.A.
Mount Vernon, Ohio
NANCY BENDER, B.A.
New Philadelphia, Ohio
SANDRA BENNETT, B.S. in .
Ed.
Westerville, Ohio
RICKI BLAIR, B.S. in Ed.
Columbus, Ohio

SARAH BOGER, B.S. in Ed.
Marion, Ohio
LARRY BOWERS, B.S.
Cambridge, Ohio
CAROLYN BOYD, B.S.
Akron, Ohio
RAY BRANDEBERRY, B.S.
Toledo, Ohio

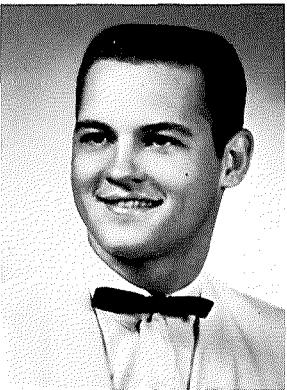

SANDRA BRENFLECK, B.A.
Doylestown, Ohio
WILFRED BREYER, B.S.
Beach City, Ohio
GEORGE BROOKES, B.A.
Newark, New Jersey
DAVID BROWN, B.S. in Ed.
Euclid, Ohio

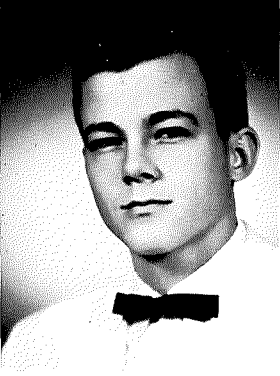
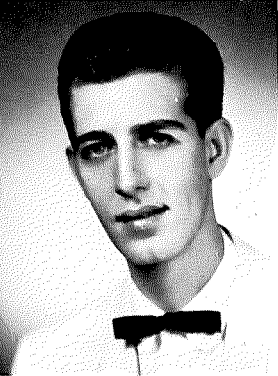
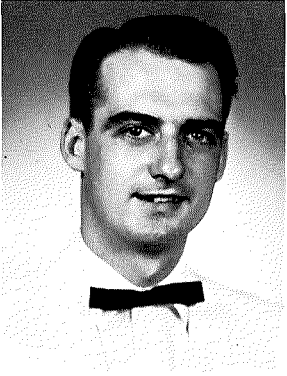

SUE BROWN, B.S. in Ed.
Worthington, Ohio
ZOE BROWN, B.A.
Shillington, Pennsylvania
DAVID BRUBAKER, B.A.
Cleveland, Ohio
DAVID BRUNTON, B.A.,
B.S.
Conneautville, Pennsylvania

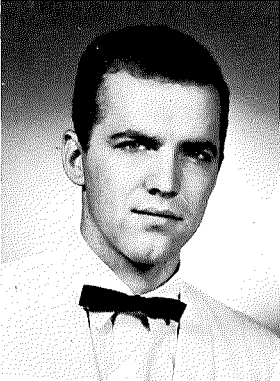
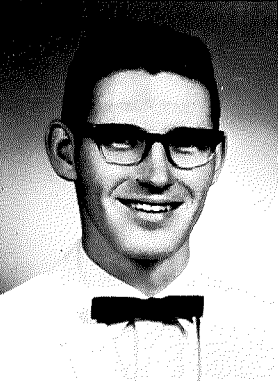
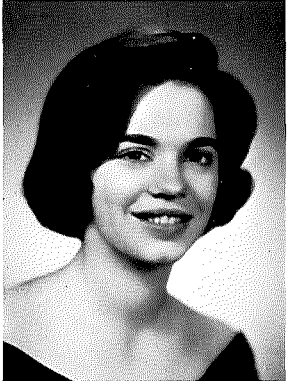

PATRICIA BUCK, B.A.
Ashtabula, Ohio
LINDA BUSSARD, B.A.
Dayton, Ohio
CLYDE BUTLER, B.S.
Mount Vernon, Ohio

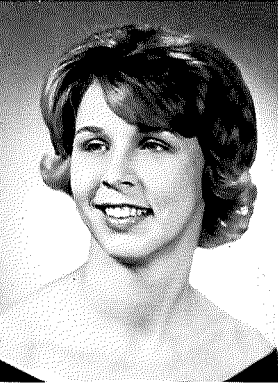
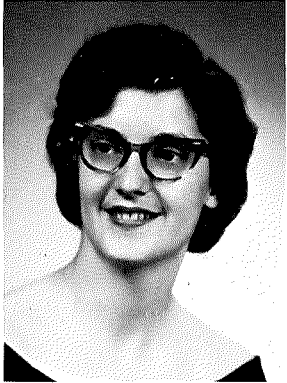

WILLIAM CATALONA, B.S.
Westerville, Ohio
CAROL CLARK, B.S. in Ed.
Mount Vernon, Ohio
JAMES CLAWSON, B.Music
Ed.
Johnstown, Pennsylvania

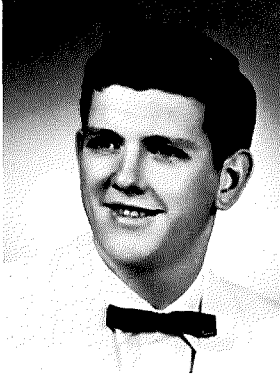
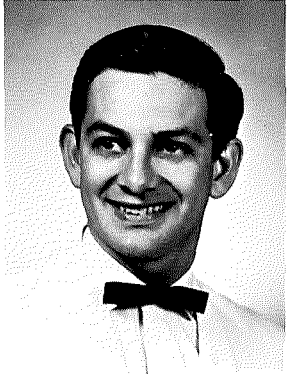

Seniors . . .

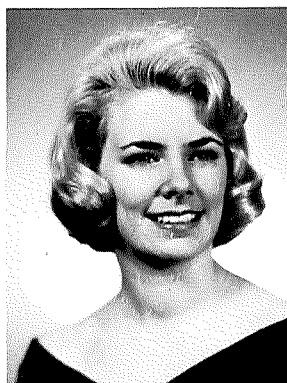

SUSAN COLLINS, B.A.
Worthington, Ohio
LINDA CONRAD, B.S. in Ed.
Alliance, Ohio
RAY CORNELIUS, B.A.
McKeesport, Pennsylvania

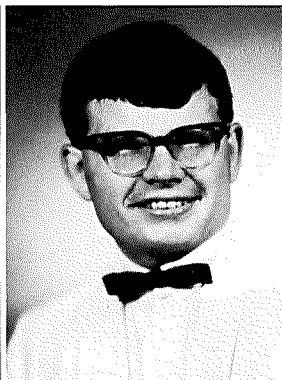
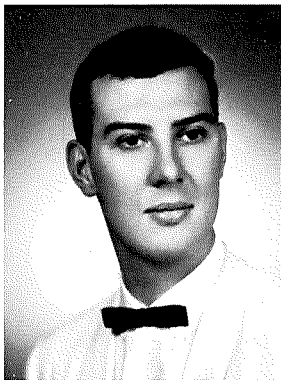
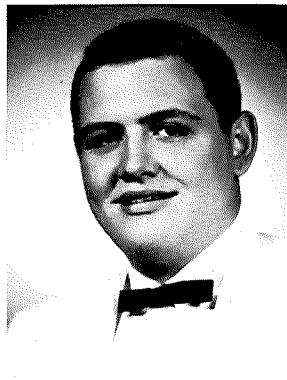

GEOFFREY COTTON, B.A.
Oberlin, Ohio
WILLIAM CRAIG, B.A.
East Palestine, Ohio
DIANA DARLING, B.A.
Youngwood, Pennsylvania
DAVID DERRINGER, B.A.
Sandusky, Ohio

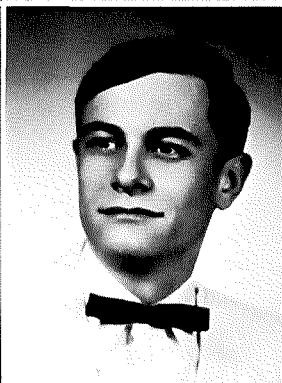
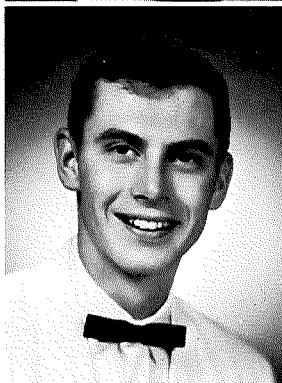
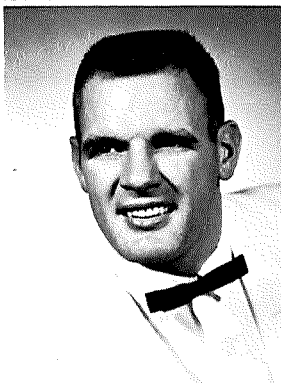

NANCY DERN, B.A.
Johnstown, Pennsylvania
CHARLES DEYO, B.S. in Ed.
Westerville, Ohio
MICHAEL DONEY, B.A.
Akron, Ohio
EDWARD DRAYER, B.A.
Middletown, Ohio

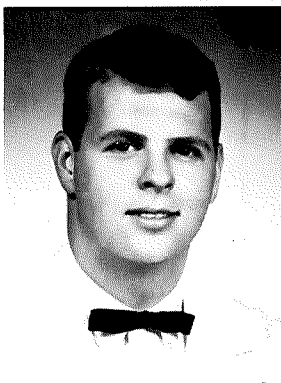

SUE DRINKHOUSE, B.S.
Columbus, Ohio
MICHAEL DUDLEY, B.S. in Ed.
Marion, Ohio
ALICE EARTHART, B.S. in Ed.
Hebron, Ohio
LINDA EVANS, B.S. in Ed.
Navarre, Ohio



DINI FISHER, B.S. in Ed.
Columbus, Ohio
LINDA FISHER, B.A.
Johnstown, Pennsylvania
JANET FLENNER, B.A.
Kettering, Ohio
BARBARA FLETCHER, B.S.
in Ed.
Springfield, Massachusetts

DAVID FODOR, B.S. in Ed.
Gahanna, Ohio
JUDITH FOGEL, B.A.
Hamilton, Ohio
RUTH FREEMAN, B.S. in
Ed.
Galena, Ohio

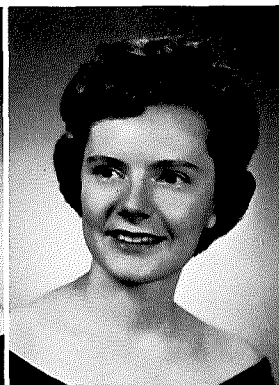
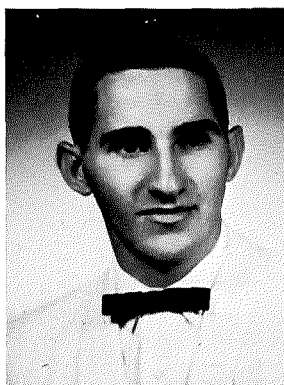

EUGENE GANGL, B.S.
Akron, Ohio
LOIS GANNETT, B.S. in Ed.
Wellington, Ohio
JERRY GILL, B.A.
Columbus, Ohio

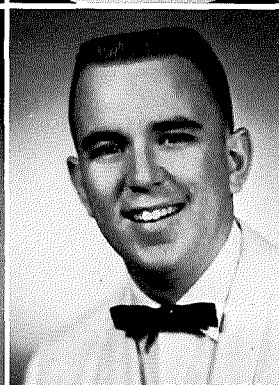
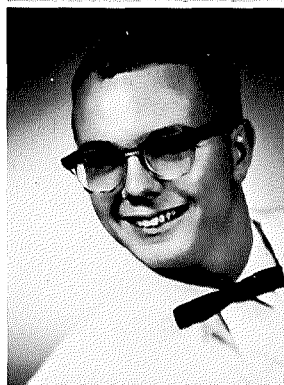

WAYNE GILL, B.A.
Columbus, Ohio
JAMES GITTINS, B.S.
Coraopolis, Pennsylvania
ELIZABETH GLOR, B.S. in
Ed.
Grand Island, New York
TODD GOULD, B.S.
Westerville, Ohio

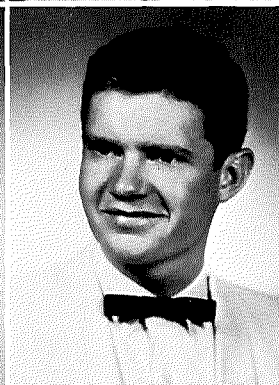
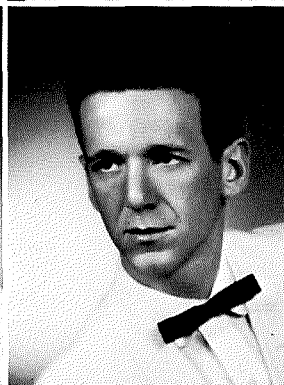
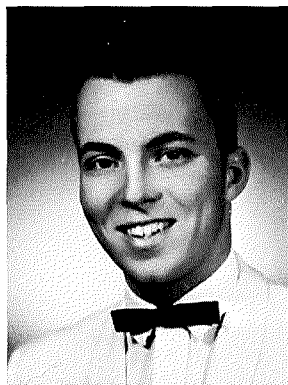

JOYCE GRABER, B.A.
North Lawrence, Ohio
MARY HALL, B.A.
Cleveland, Ohio
KARLA HAMBEL, B.A.
Westerville, Ohio
GARY HAWKES, B.A.
Lebanon, Ohio



MARY JO HENDRIX, B.S. in
Ed.
Canal Winchester, Ohio
GEORGE HITTLE, B.A.
Dayton, Ohio
SANDRA HOLBY, B.A.
Columbus, Ohio
JOHN HOOVER, B.A.
Westerville, Ohio

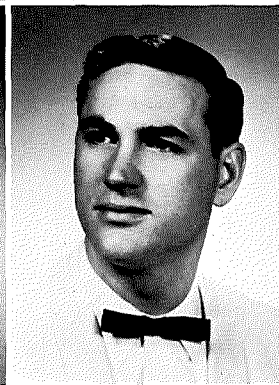
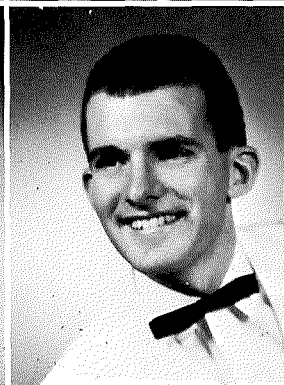

Seniors . . .

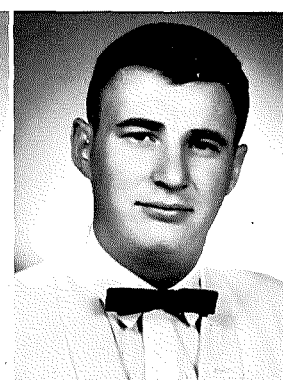
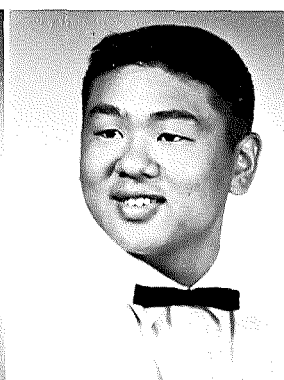
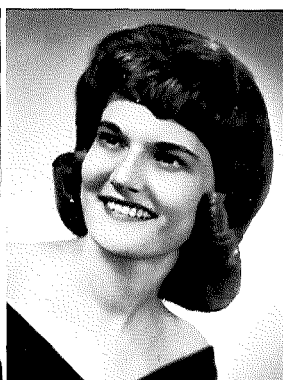

SHARON HOOVER, B.A.
Westerville, Ohio
ROSEMARY HUPRICH,
B.A.
Baltic, Ohio
DOUGLAS ISHIDA, B.A.
Marion, Ohio
CHARLES JOHNSON, B.A.
Cable, Ohio

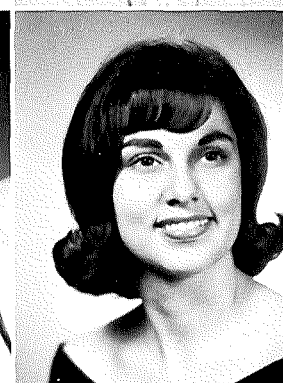
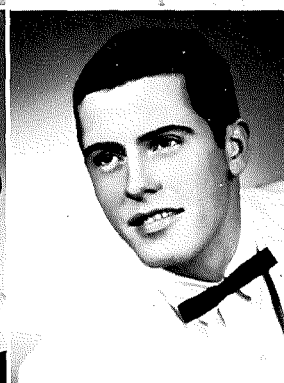
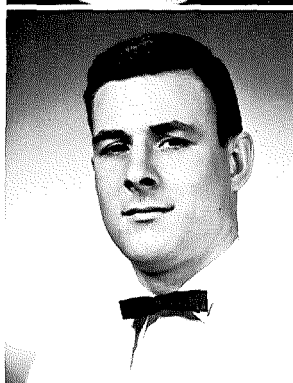

DAVID JONES, B.A.
Akron, Ohio
SANDRA JOSEPH, B.S. in Ed.
Lucasville, Ohio
ROBERT KADERLY, B.S.
Galloway, Ohio
KATHY KANTO, B.A.
Northfield, Ohio

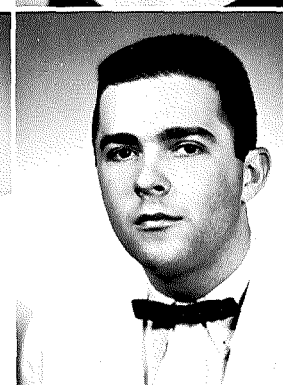
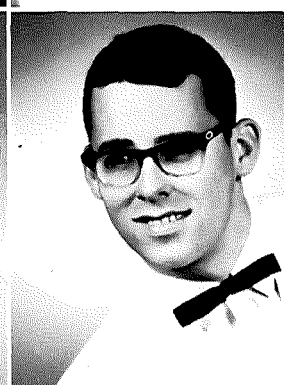
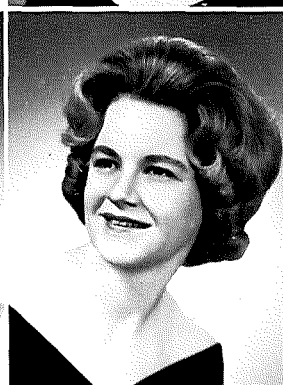
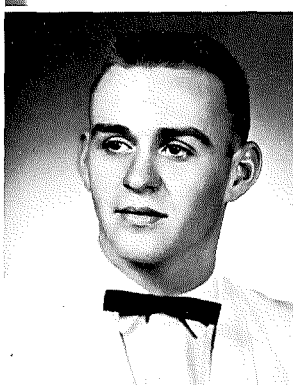

DAVID KEELER, B.A.
Sunbury, Ohio
MARGARET KERR, B.S. in
Ed.
Cleveland, Ohio
ROBERT KOETTEL, B.A.
Middletown, Ohio
THOMAS KREIMEIER, B.A.
Baldwin, New York

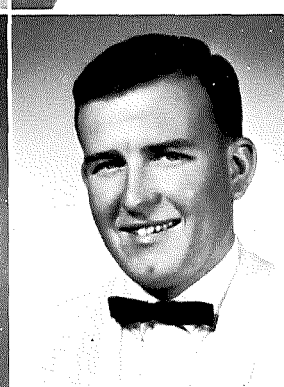
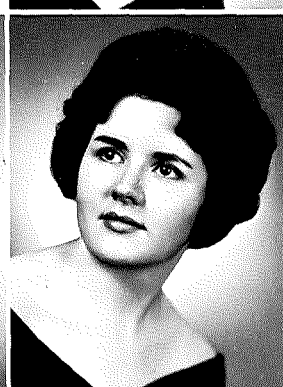
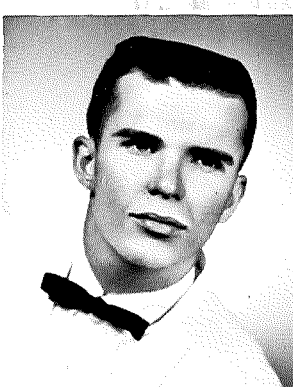

DAVID KULL, B.S.
Worthington, Ohio
RUTH LACKEY, B.A.
Logan, Ohio
ARNOLD LAMP, B.S.
Hebron, Ohio
SALLY LANDWER, B.S. in
Ed.
Port Washington, New York

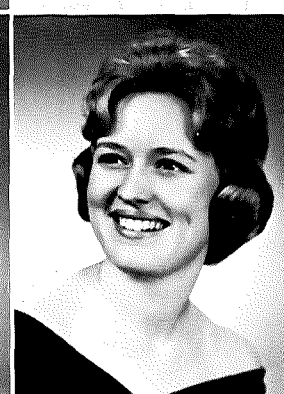

SANFORD LAUDERBACK,
B.S.
Kettering, Ohio
CAROL LEININGER, B.A.
Mohnton, Pennsylvania
BETH LEWIS, B.S. in Ed.
Portsmouth, Ohio

JOHN LININGER, B.S. in Ed.,
Westerville, Ohio
JUDITH LININGER, B.S. in
Ed.
Westerville, Ohio
JOSEPH LIPPINCOTT, B.S.
in Ed.
Dayton, Ohio
STEPHANIE LOCKE, B.A.
Hastings-on-Hudson, New
York

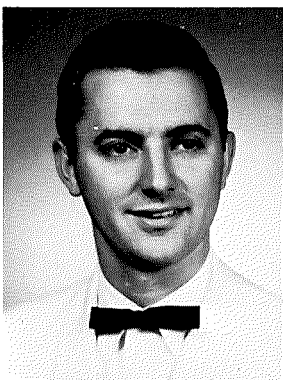
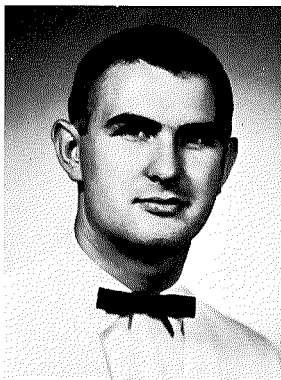

STEVEN LORENZ, B.A.
Dayton, Ohio
NANCY LOUDENSLAGER,
B.A.
Cincinnati, Ohio
RONALD LUCAS, B.A.
Lancaster, Ohio
THOMAS McFARREN, B.A.
Canton, Ohio

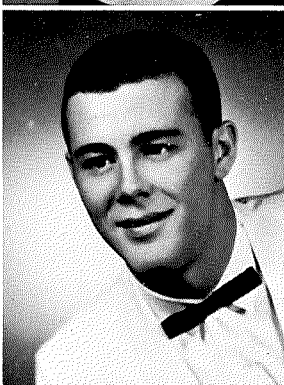
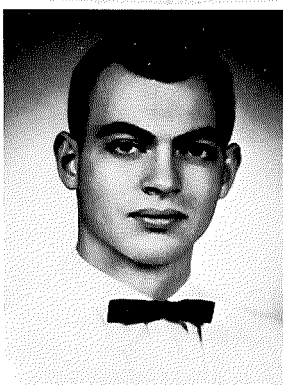
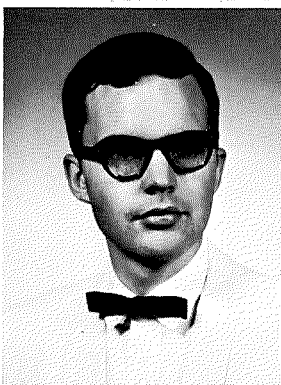

PAMELA McILROY, B.A.
Huntington, New York
MARTHA MacINTYRE, B.A.
Hartford, Connecticut
GARY MARQUART, B.A.
Lunenburg, Massachusetts
RONALD MARTIN, B.A. in
Ed.
Westerville, Ohio

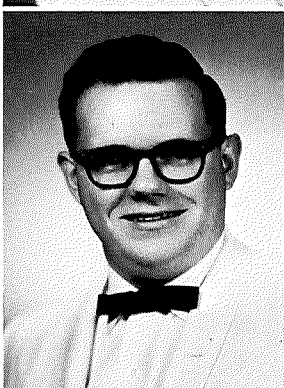
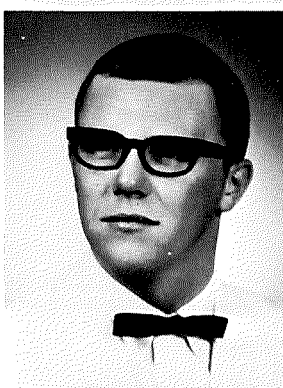
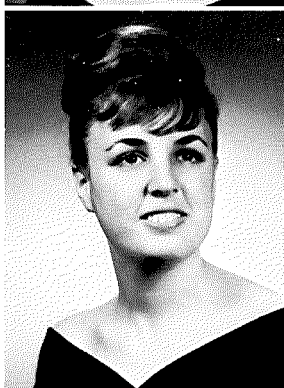

BARBARA MAURER, B.S. in
Ed.
Rittman, Ohio
RONALD MECKFESSEL,
B.A.
Rochester, New York
JOSEPH MILLER, B.A.
Westerville, Ohio
CURTIS MOORE, B.A.
Durham, New Hampshire

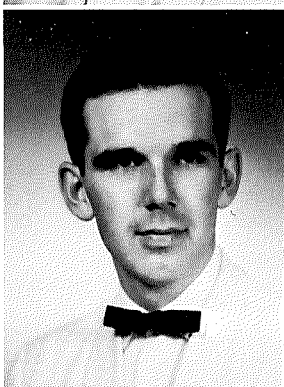
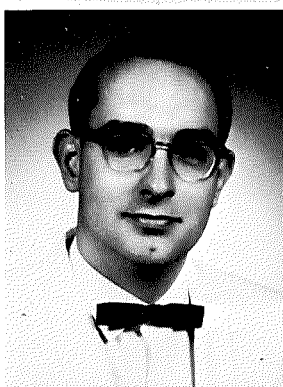
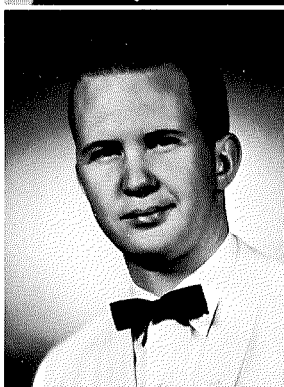

JOHN NELSON, B.A.
Oil City, Pennsylvania
GARY NIXON, B.A.
Columbus, Ohio
HARRY NOTHSTINE, B.S.
in Ed.
St. Paris, Ohio

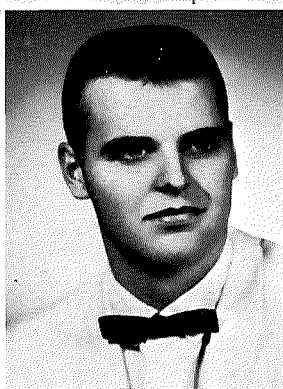
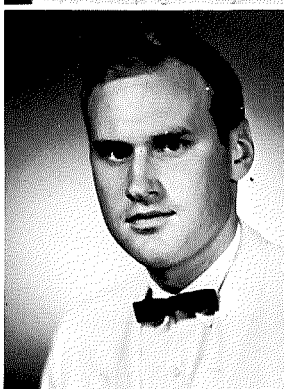

Seniors . . .

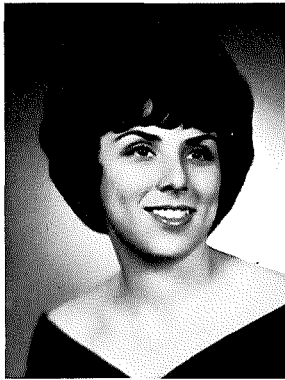
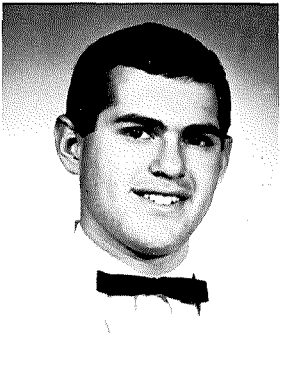

ROBERT OGUR, B.S.
Great Neck, New York
SUZANNE OSBURN, B.S.
Upper Sandusky, Ohio
GEORGIA PATTISON, B.S.
in Ed.
Middletown, Ohio
JANICE PERRY, B.Mus.
Wilberforce, Ohio

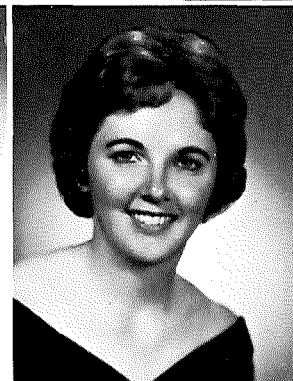
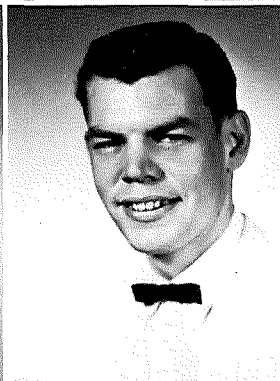

JOHN PETERS, B.A.
Ann Arbor, Michigan
JEAN PFLEGER, B.A.
Minford, Ohio
ROBERT POST, B.S.
New York, New York
DORA POTTS, B.A.
Galena, Ohio

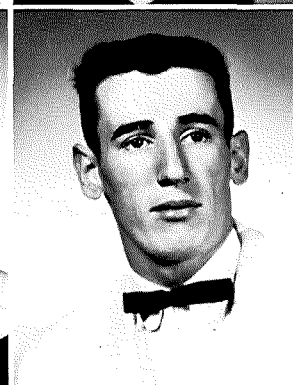
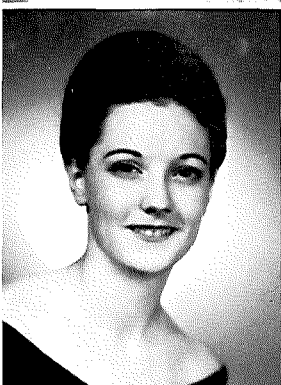

JULIE PROVAN, B.S. in Ed.
Massillon, Ohio
DIANNE RANDOLPH, B.S.
in Ed.
Marion, Ohio
JACQUELINE REED, B.S. in
Ed.
Dayton, Ohio
GARY REYNOLDS, B.S. in
Ed.
London, Ohio

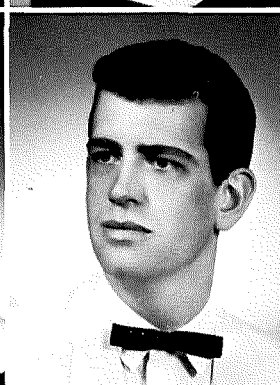
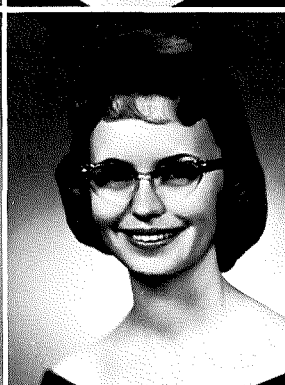

JANET RICHARDS, B.A.
Dayton, Ohio
MYRNA RIDDLE, B.S. in Ed.
New Philadelphia, Ohio
BOYD ROBINSON, B.A.
Lexington, Massachusetts

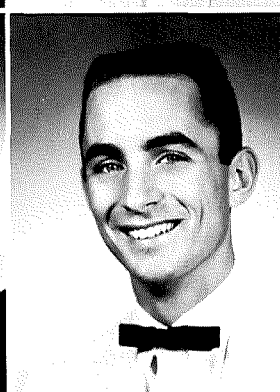
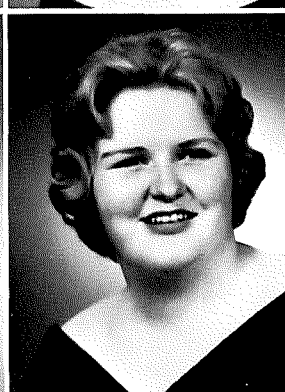

KAREN RUEGG, B.A.
Columbus, Ohio
ANITA RUSSELL, B.A.
Akron, Ohio
RICHARD RUSSO, B.A.
Long Island, New York

SUSAN SAIN, B.A.
Dayton, Ohio
SANDRA SALISBURY,
B.S. in Ed.
Bay Village, Ohio
RICHARD SCHEU, B.A.
Miamisburg, Ohio

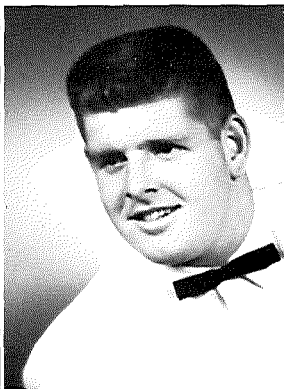
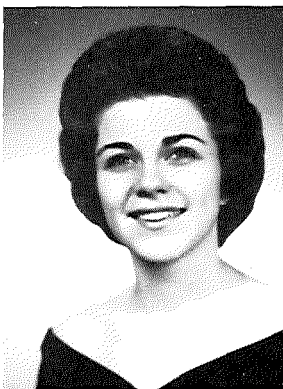

GARY SCHONAUER, B.A.
Fredericktown, Ohio
CAROL SCHWEITZER, B.S.
Flushing, New York
MARK SEESE, B.S.
Connellsville, Pennsylvania

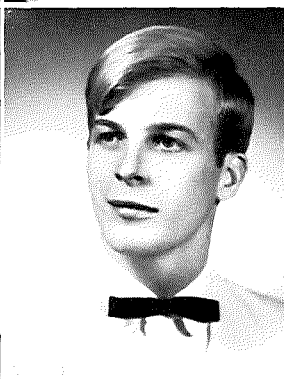
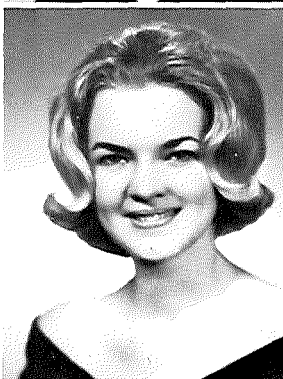
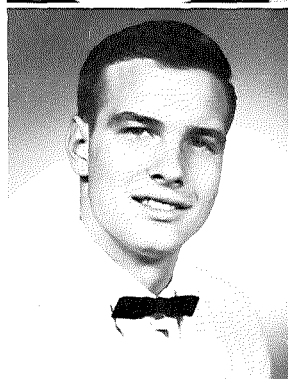

DAVID SHARPE, B.A.
Huron, Ohio
CAROL SHEAFFER, B.A.
Florence, New Jersey
SHARON SHELTON,
B.S. in Ed.
Columbus, Ohio
JOHN SHIELDS, B.A.
Connellsville, Pennsylvania

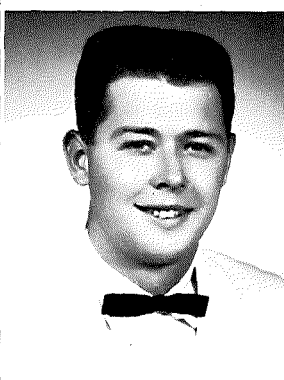
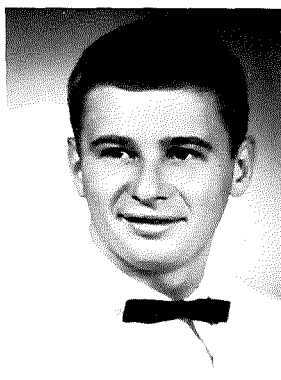

ROBERT SHIMER, B.A.
Steubenville, Ohio
ROGER SHIPLEY, B.A.
Cleveland Heights, Ohio
KATHRYN SHUCK, B.A.
Delaware, Ohio
DARLENE SHULL, B.A.
Logan, Ohio

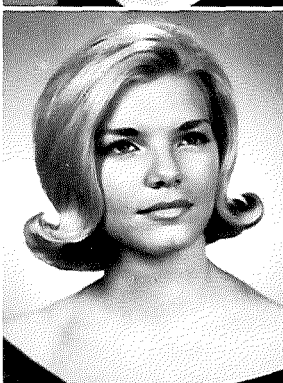
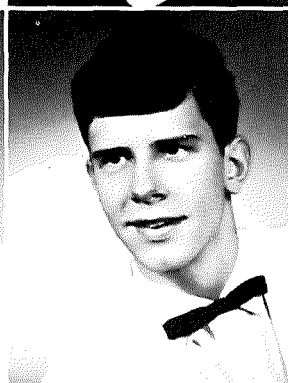
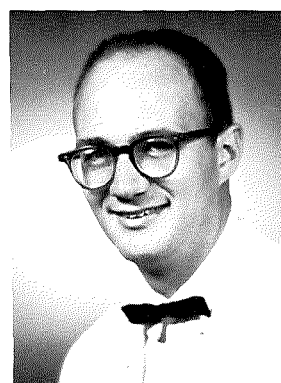

MARILYN SHUTE,
B.S. in Ed.
Westerville, Ohio
MARGUERITE SIMS,
B.S. in Ed.
Circleville, Ohio
CLAUDIA SMITH, B.S.
Mantor, Ohio
DALE SMITH, B.A.
Pittsburgh, Pennsylvania

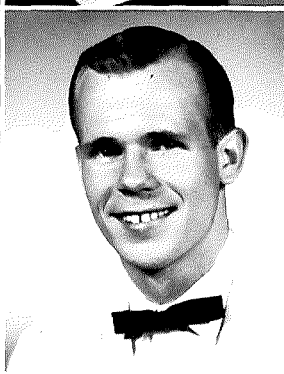
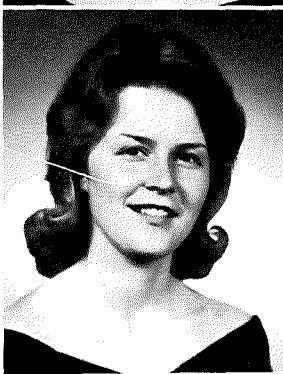
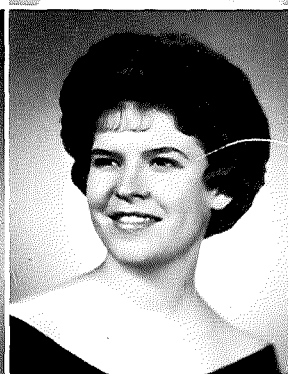

Seniors . . .

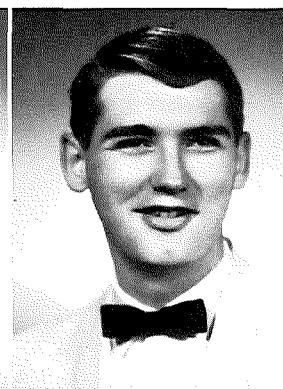
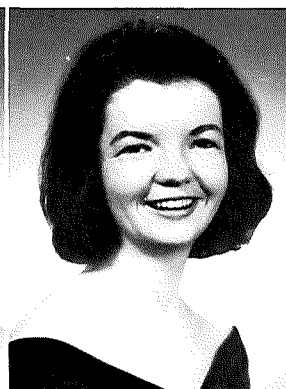
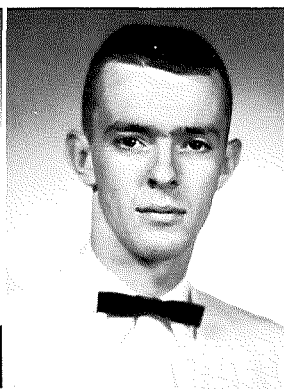

PATRICIA SMITH,
B.S. in Ed.
Columbus, Ohio
GARY SNIDER, B.S.
Pataskala, Ohio
HELEN STAATS, B.A.
Charleston, West Virginia
ROBERT STANSBURY, B.A.
Newark, Ohio

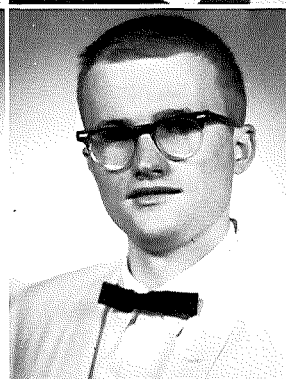
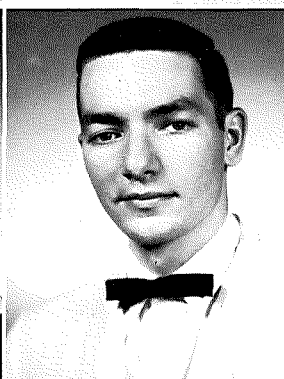

BONNIE STEELE, B.S. Ed.
Wickliffe, Ohio
DENNIS STEWART, B.A.
Westerville, Ohio
THOMAS STOCKDALE,
B.S. in Ed.
Westerville, Ohio
CAROL STUDEBAKER,
B. Music
Troy, Ohio

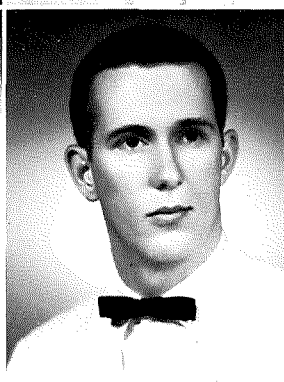
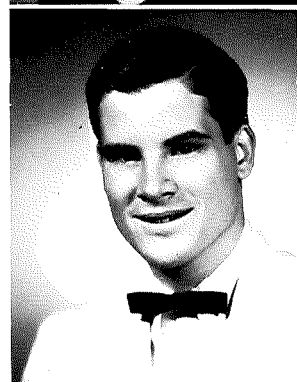

DAVID STURGES, B.A.
Southport, Connecticut
WILLIAM SWAN, B.A.
Connellsville, Pennsylvania
IRMA TAKACS, B.A.
Dayton, Ohio

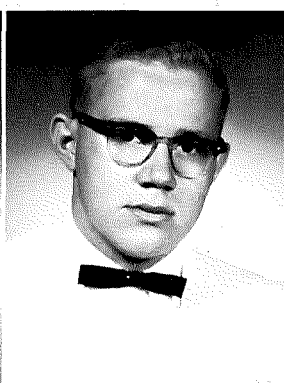

ALICE TONEY, B.A.
Delaware, Ohio
ROBERT TOWNSEND, B.A.
Burgettstown, Pennsylvania
ARTABELLE TRUMBLEE,
B.A.
North Olmsted, Ohio

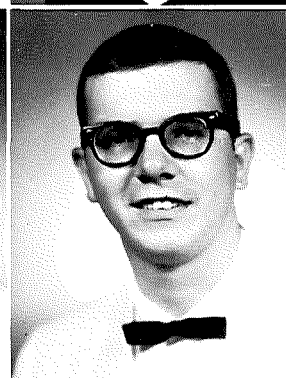
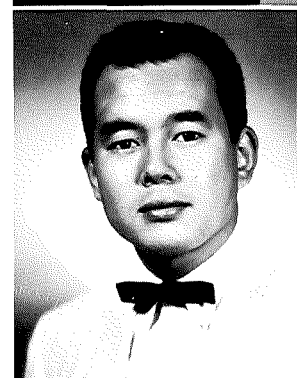

YUICHI TSUDA, B.A.
Hikone, Japan
CYRUS UPTON, B.A.
Greenville, Ohio
JOHN VOORHEES, B.A.
Sea Girt, New Jersey

VIRGINIA WALKER, B.A.
Hockessin, Delaware
JAMES WALSH, B.S. in Ed.
Columbus, Ohio
DALE WESTON, B.A.
N. Canton, Ohio
CHERRY WICKS, B.S. in Ed.
Independence, Ohio

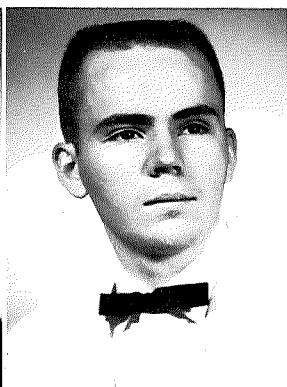

BRAD WIECHELMAN, B.A.
Westerville, Ohio
CAROL WIGLE, B. Music Ed.
Derry, Pennsylvania
DONALD WILLIAMS, B.A.
Columbus, Ohio
SUSAN WILLIAMS,
B.S. in Ed.
Clayton, Ohio

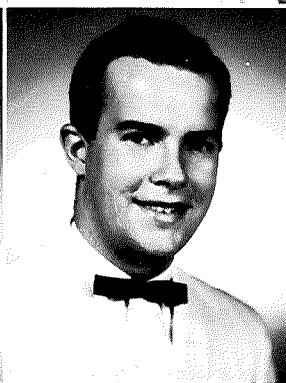
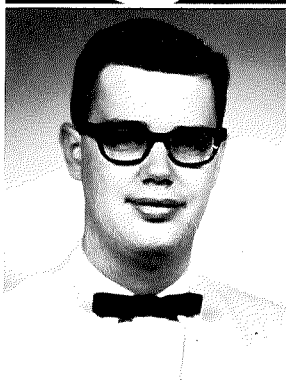

JAMES WILSON, B.A.
Worthington, Ohio
HOLTON WILSON, B.S.
Pittsburgh, Pennsylvania
GREER WURSTER, B.S.
Columbus, Ohio

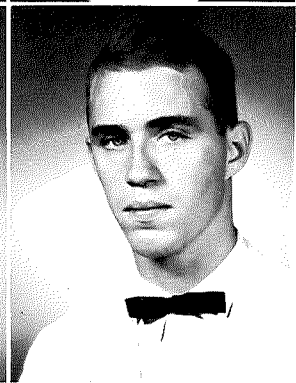
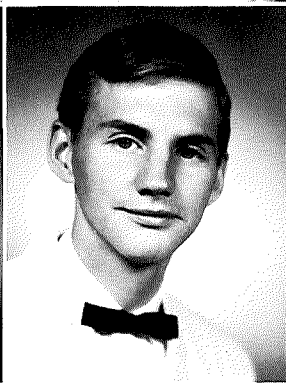
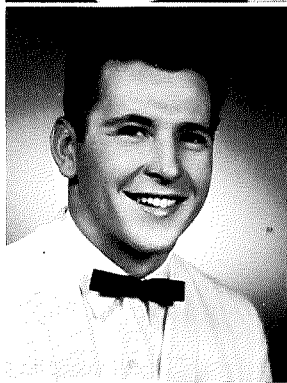

FRANCES WELLONS, B.A.
Cuyahoga Falls, Ohio
CHARLES ZECH, B.A.
Ponce, Puerto Rico
SAMUEL ZIEGLER, B.S.
Espanola, New Mexico

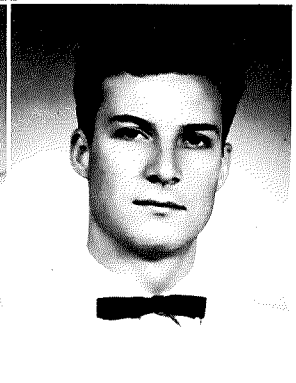
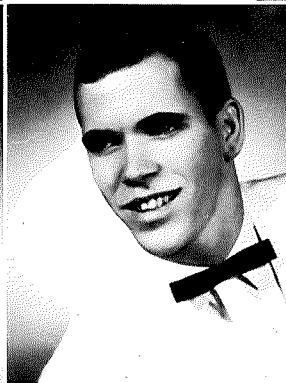

AMY ZIMMERMAN,
B.S. in Ed.,
Columbus, Ohio
HAROLD ZIMMERMAN,
B.S.
Stamford, Connecticut
SHARON ZUNDEL,
B.S. in Ed.,
Pomeroy, Ohio

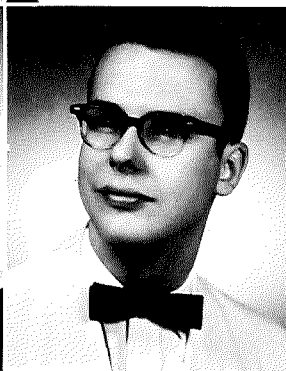



Junior Class Officers

Elected to serve their class for the 1963-64 school year were Bob Kintigh, Perry Doran, Jerry Wassem, and Linda Gillespie.

Sophomore Class Officers

Elected as class officers for their sophomore year were Jane Vorpe, Roger Hohn, Keith Jarvis, and Brian Hajek.



ALLEN, RICHARD L. Business Administration—Economics. Transfer Student 3.

ANDERSON, JUDITH MARIA. History, Government, Education. Epsilon Kappa Tau 1,2,3,4; Phi Alpha Theta 3,4; YWCA 2; WAA 2,3,4; Young Republicans 3,4; OSEA 4.

ANDERSON, KENNETH WAYNE. History. Government—Religion, Philosophy. Lambda Gamma Epsilon 1,2,3,4 (Chronicle editor 3; Assistant Chaplain 4); Delta Tau Chi 1,2,3,4; Student Fellowship 1,2; CCA 3; YMCA 1,2,3,4 (V. Pres. 3); T&C 2,3,4 (Bus. Mgr. 4); Young Republicans 2,3,4.

ANDREWS, L. DAVID. YMCA 2,3,4; Young Republicans 1,2,3,4; CCA 4 (V. Pres.); OCSA 1,2,3,4; Delta Tau Chi 1,2,3,4 (Pres. 4); Varsity O 1,2,3,4; Cross Country 1,2,3,4; Track 1,2.

APOSTOLOPOULOS, MARY SOC-RATES. Biology. Kappa Phi Omega 1,2,3,4; Young Republicans 1,2.

APPEL, MRS. NORETA SUSAN. Religion—Sociology. Transfer Student 4.

ARNOLD, CAROL ANN. Art—French. Epsilon Kappa Tau 1,2,3,4.

ATER, TERRY D. English, Education—Sociology. Pi Kappa Phi 1,2; Baseball 1,2,3,4; Basketball 1,2,3,4; Varsity O 1,2,3,4; ROTC 1; Varsity O Award 3.

BAILOR, RAYMOND S. Economics, History. Lambda Gamma Epsilon 1,2,3,4; YMCA 2,3,4; Young Republicans 3,4; Young Democrats 4; SAM 3,4.

BALL, RONALD DUANE. Physical Education, Education—History. Pi Kappa Phi 1,2,3,4; Football 3,4 (Co-Captain 4); Varsity O 3,4; Dean's List 2,3,4; Transfer Student 2.

BANBURY, SALLY ANN. Biology—Chemistry. Sigma Alpha Tau 1,2,3,4 (Jr. Rush Chairman 3, Pres. 4); YWCA 1,2,3; WAA 1,2,3,4 (Board Member 4); Intercollegiate Basketball; T&C 2,3; Women's Glee Club 2,3,4 (Sec.-Treas. 4); Girls' Ensemble 3; Modern Dance Club 1,2,3,4 (President 4); Cheerleader 2,3,4; Panhellenic Council 1,4; Who's Who 4; Young Republicans 1,2; WSGB 1; Class Secretary 2,3; Student Senate 4; Junior Counselor 3; May Day Queen 3; AFROTC Corps Sponsor 1; T&C Candidate 1.

BARKHYMER, LYLE TREES. Clarinet, German—Piano. Lambda Gamma Epsilon 1,2,3,4 (Chorister 4); Torch and Key (V. Pres. 4); Kappa Kappa Psi 1,2,3,4 (Pres. 3); Sibyl Staff 3; A Cappella Choir 2,3 (V. Pres. 3); College Band 1,2,3,4 (Pres. 4); Freshman Dorm Council 1 (Pres. 1); Junior Counselor 2,3; Presser Scholarship (Music).

BARNES, PHILLIP ROGER. History—Government. Zeta Phi 3,4; Young Democrats 3,4; Transfer Student 2.

BARNES, THOMAS KOERNER. Physical Education, Education—Biology. YMCA 2,3,4; Cross Country 3; Football (Mgr.); Basketball (Mgr. 3,4); Glee Club 2,3,4; Young Republicans 1,2,3,4; OSEA 4.

BECK, THOMAS RUSSELL. Music Education. Lambda Gamma Epsilon 1,2,3,4 (House Mgr. 4); Kappa Kappa Psi 1,2,3,4 (V. Pres. 3, Pres. 4); Band 1,2,3,4 (Pres. 3); Brass Choir 1,2,3,4 (Bus. Mgr. 2); A Cappella Choir 1,2,3,4 (Pres. 4); Chapel Choir 4; MENC 1,2,3,4 (V. Pres. 4).

BECK, WILLIAM WALTER. History—government, Education—English. Pi Beta Sigma 1,2,3,4 (Treas. 2, Sec. 3,4); Phi Alpha Theta 3,4; T&C 3,4 (News editor 3; editor-in-chief 4); OSEA 1,4; Young Democrats 2,3,4; Dean's List 2; Dorm Counselor 3,4 (Ass. head resident 4); Who's Who 4.

BENNETT, SANDRA JEAN WILLIAMS. Speech, Education—English. Theta Nu 1,2,3,4; Pi Kappa Delta 3,4; Theta Alpha Phi 3,4 (Pres. 4); YWCA 1,2,3 (V. Pres. 3); CCA 3 (Sec. 3); Women's Glee Club 2; A Cappella Choir 3; Church Choir 2,3; OSEA 1,2,3,4 (Area Representative 3, Treas. 2); WOBN 2,3 (Continuity Director 2, Special Programming Director 3); Cox Debate 1; Debate Team 1; Senior Seminar 4; Russell Oratory—First Place 2; Women's State Speech Events—Original Oratory 3, Manuscript Reading (Second Place 2, First Place 4); Dean's List 1,2,3,4; Torch and Key 4.

BLAIR, JESSE LEE. Math—AFROTC. Zeta Phi 1,2,3,4; Track Team 1,2,3,4, Cross Country 1,2; Drill Team 1,2; Varsity O.

BLAIR, RICKI WALCHNER. Elementary Education. Tau Epsilon Mu 1,2,3,4 (V. Pres. 4); Sibyl Staff 2,3; OSEA 1,4; YWCA 1,2.

BOGER, SARAH JEAN. Elementary Education. Sigma Alpha Tau 3,4; YWCA 3; WAA 3,4; OSEA 4; Young Republicans 4; Transfer Student 3.

BOYD, EVA CAROLYN. Biology—Chemistry, Psychology. Tau Epsilon Mu 1,2,3,4 (Treas. 3,4); Sigma Zeta 2,3,4 (Sec. 4); Alpha Epsilon Delta 2,3,4 (Sec. 4); Torch and Key 4; YWCA 1,2,3,4; Church Choir 1; WAA 4; AFROTC Corps Sponsor 3; Angel Flight 4; Mathematics Award 2; Dean's List 1,2.

BRANDEBERRY, RAYMOND LOUIS. Chemistry—Mathematics. YMCA 2,3,4.

BRENFLECK, SANDRA ELAINE. Speech, English. Tau Delta 1,2,3,4; Theta Alpha Phi 2,3,4 (Sec. 4); Alpha Lambda Delta 1; WOBN Staff 1,2,3 (Publicity Dir. 2, Program Dir. 3); Cap and Dagger 1,2,3,4 (Historian 3); George Bechtolt Drama Award 3.

BROOKES, GEORGE S. Sociology—Psychology. Zeta Phi 1,2,3,4; YMCA; Young Democrats; T&C Staff 4.

BROWN, DAVID A. Mathematics, Education—ROTC. Lambda Gamma Epsilon; AFROTC Drill Team 1,2,3,4; Debate Team 1; WOBN Engineer 1,2.

BROWN, SUE CAROL SNYDER. Elementary Education. Tau Epsilon Mu 1,2,3,4; Delta Omicron 1,2,3; YWCA 1; Women's Glee Club 1,2; OSEA 1.

BROWN, ZOE ELIZABETH. Psychology—French, Sociology. Epsilon Kappa Tau 1,2,3,4 (Historian 2, V. Pres. 4); Alpha Lambda Delta; YWCA 1,2,3,4; Intercollegiate Volleyball 1,2,3,4; WAA 2,3,4 (Prog. Chrmn. 4); Sibyl Staff 1,2,3,4; Band 1; Orchestra 1; Class Treas. 4; Young Republicans 1,2,3; Dean's List 1; Dorm Counselor 3; Senior Advisor.

BRUBAKER, DAVID F. Comp. Social Studies, Education. Pi Kappa Phi; A Cappella Choir 1,2,3; MSGB 2; Dorm Counselor 3; OSEA 4; YMCA 1.

BRUNTON, DAVID ROGER. Biology, English—Chemistry. Lambda Gamma Epsilon 1,2,3,4; Alpha Epsilon Delta 2,3,4; Quiz and Quill 4; A Cappella Choir 3,4.

BUCK, PATRICIA LOUISE. Health, Physical Education, Sociology. Epsilon Kappa Tau 1,2,3,4 (Custodian 3, Treas. 4); Pi Epsilon 1,2,3,4; WAA 1,2,3,4 (Board 2,3,4); Intercollegiate Basketball, Hockey, and Softball; Athleta Award 3.

BUSSARD, LINDA SUE. English—Spanish. Tau Epsilon Mu 1,2,3,4 (Pres. 4); Alpha Lambda Delta 1; Phi Sigma Iota 2; YWCA 1; Sibyl Staff 2,3,4 (Editor 3); T&C 4; Majorette 1,2,3,4; WSGB 2; Dorm Counselor 3; Panhellenic Council 3,4 (Sec. 3); Dean's List 1,2,3; Torch and Key 3,4.

CHRISTENSEN, AMY C. Sociology—Speech. Transfer Student 3.

CLARK, CAROL LYN. Elementary Education. Kappa Phi Omega 1,2,3,4 (Corr. Sec. 2, Rec. Sec. 3, Soc. Chrmn. 4); Panhellenic Council; OSEA 1,3,4.

CLAWSON, JAMES EARL. Music Education. Lambda Gamma Epsilon 1,2,3,4 (Rush Chrmn. 4); Kappa Kappa Psi 1,2,3,4 (Sec. 3, V. Pres. 4); Men's Glee Club 1,2; A Cappella Choir 3,4; Chapel Choir 4; Band 1,2,3,4 (V. Pres. 3); MENC 3,4 (Treas. 3, Pres. 4); Brass Choir 2,3,4 (Bus. Mgr. 3).

COLLINS, SUSAN J. Speech—English. Transfer Student 4.

CONRAD, LINDA SUE. Elementary Education. Theta Nu 1,2,3,4 (Chaplain 3, Rec. Sec. 4); YWCA 1,2; Religion-in-Life-Week (Gen. Chrmn. 4); Women's Glee Club 2,3; OSEA (Membership Chrmn. 3, District Rep. 4); Young Republicans 1,2.

CORNELIUS, RAY L. Sociology—Spanish. Pi Kappa Phi 1,2,3,4; Baseball (Mgr. 3,4); T&C 2,3; Men's Glee Club 1,2,3 (Mgr. 3); Student Council 3; WOBN 3,4; Young Republicans 4.

COTTON, GEOFFREY B. Economics, Business Administration. Pi Beta Sigma 1,2,3,4 (Pledgmaster 3, Treas. 4); Varsity Football 1; SAM 1,2,3,4; Young Republicans 4; Play 1.

CRAIG, WILLIAM ARTHUR. History—Government, French, Education. Pi Beta Sigma 1,2,3,4; Phi Alpha Theta 4; T&C Staff 4; Sibyl Staff 1,2; Young Republicans 3,4.

DARLING, DIANA B. Home Economics—French. Tau Epsilon Mu 1,2,3,4 (Alum. Sec. 3, Sec. 4); Torch and Key 4; YWCA 1,2,3; Sibyl Staff 2,3,4; Women's Glee Club 2,3,4; Girls' Ensemble 3; OSEA 4; Home Economics Club 1,2,3,4 (Treas. 4); Young Republicans 1,2; Dean's List 2,3,4.

DERINGER, DAVID VICTOR. History—Government—Education. Zeta Phi 1,2,3,4; Student Senate 4; Young Republicans 3; Young Democrats 4; T&C Staff 3,4 (Sports Editor 4).

DERN, NANCY LUELLA. Sociology—Psychology. Tau Delta 1,2,3,4 (Pledge Mistress 2, Pres. 3,4); Alpha Lambda Delta 2; Torch and Key 4; YWCA 1; A Cappella Choir 1,2,3,4 (Sec. Treas. 3); Chapel Choir 2,3,4; Dorm Counselor 3; Student Senate 3,4; Pan Hellenic Council 3,4; Who's Who 4; Homecoming Court 2.

DEYO, CHARLES A. Physical Education and Health—Biology, General Science. Football 4; Dean's List 4; Transfer Student 3.

D'IMPERIO, FRANK A. Psychology—Music & Sociology. Transfer Student 3.

DONEY, MICHAEL H. History—English. Lambda Gamma Epsilon 1,2,3,4; Men's Glee Club 2,3,4 (Pres. 4); Plays 3,4; Cap and Dagger Dorm Counselor; Young Democrats; Intramurals; YMCA; President of Class 2,3; V. Pres. of Class 1.

DRAYER, EDWARD H. History, Education—German. Zeta Phi 1,2,3,4 (Sec. 4); Phi Alpha Theta 2,3,4 (Pres. 4); Religion-in-Life-Week 1; T&C Staff 2,3 (Bus. Mgr. 2,3); Festival of Arts Student Comm. 4; Student Senate 4.

DRINKHOUSE, SUE ELLEN. Math, Education—Chemistry. Theta Nu 1,2,3,4 (Rep. Senior 4); Sigma Zeta 3,4; College Forum 1,2; Church Choir 1,2; WAA 2,3,4 (Pres. 4); T&C Staff 1,2; Sibyl Staff 1,2,3; Student Senate 3; Dorm Counselor 3; Campus Council 3,4; Pan Hellenic Council 3,4 (V. Pres. 3, Pres. 4); YMCA 1,2; Who's Who 3,4; Dean's List 1; Freshman Math Award 1.

DUDLEY, MICHAEL DEVERE. English, Education—History. Delta Tau Chi 3; Band 2; Young Republicans 2; Young Democrats 3,4.

EARHART, ALICE KAY. Elementary Education. Alpha Lambda Delta 1,2; YWCA 4; OSEA 2,3; Dean's List 1; Dorm Counselor 4; Senior Seminar 4.

FISHER, DINI ELVIRA. Speech, Education—Vocal Music Education. Tau Epsilon Mu 1,2,3,4 (Chorister 2,3); Pi Kappa Delta 3,4; Theta Alpha Phi 3,4; YWCA 1; Sibyl Staff 2,3,4; Women's Glee Club 1,2,3,4 (Accompanist 1,2,3,4); MENC 2,4; Organ Guild 2,3,4; Young Republicans 1,2,3; OSEA 1,2,3,4; Cap & Dagger 2,3,4; Class Treas. 1,2; Student Council 3; Women's Varsity Debate 3; Dean's List 3,4.

FISHER, LINDA LEE. Sociology—Psychology, French. Tau Delta 1,2,3; Women's Glee Club 2,3,4.

FLENNER, JANET PAULINE. English, Education—Spanish. Sigma Alpha Tau 1,2,3,4; YWCA 1; Quiz and Quill 3; Torch and Key 4; Corps Sponsor 2; Maid-of-Honor at Homecoming 2; Dean's List 1,2,3,4.

FLETCHER, BARBARA JEAN. Elementary Education. Theta Nu 1,2,3; YWCA 1; OSEA 2.

FOGEL, JUDITH CAROLYN. German, Spanish, Education. Kappa Phi Omega 1,2,3,4; Alpha Lambda Delta 1; Phi Sigma Iota 3,4; Torch and Key 4; YWCA 1,2; OSEA 1,2,3,4.

FREEMAN, RUTH ELLEN. Elementary Education. Rho Kappa Delta 1,2,3,4 (Alum. Sec. 2, Rec. Sec. 3,4); Phi Alpha Theta 3,4; YWCA 1,2,3; WAA 3,4; Band 1; OSEA 1,2,3.

FRYE, LETA JOHNSON. Elementary Education.

FUNKHOUSER, RICHARD N. Economics—Biology, French, English. Pi Kappa Phi 1,2,3,4; Pi Sigma Iota 1,2,3,4; Varsity O 1,2,3,4; Track 1,2; Dorm Counselor 3; Campus Center Planning Comm. 3,4; Senior Comm. 4.

GANGL, EUGENE L. Math, Physics—Air Science. Lambda Gamma Epsilon 1,2,3,4 (Pledgmaster 3); Sigma Zeta 2,3,4 (Pres. 4); CCA 4; YMCA 1,2,3,4 (Pres. 4); Football 1; Basketball 1; Inter fraternity Council (V. Pres. 4); Dorm Counselor 3; AFROTC 1,2,3,4 (Drill Team 1,2,3); Who's Who 4; Dean's List 1,2.

GIFFORD, MARTHA JANE. Elementary Education. Transfer Student 4.

GILL, JERRY ALLAN. Economics, Business Administration. Pi Beta Sigma 1,2,3,4; Young Republicans 1,2; SAM 2,3,4 (Pres. 4).

GILL, WAYNE TRESTON. History—Government—English, Air Science. Lambda Gamma Epsilon; YMCA; Young Republicans 3; Young Democrats 4; National Comm. 4; Transfer Student 3.

GINN, JERRY F. French—English. Lambda Gamma Epsilon 1,2; Phi Sigma Iota 3,4; Varsity O 1,2,3,4; Freshman-Senior Dialogue 4.

GITTINS, JAMES RICHARD. Math—ROTC, Physics. Lambda Gamma Epsilon 1,2,3,4; Sigma Zeta 3,4; Drill Team 1,2,3; Band 1,2.

GLOR, ELIZABETH IDA. Elementary Education. Tau Epsilon Mu 1,2,3,4; Phi Alpha Theta 3,4; YWCA 1,2,3,4 (Pres. 4); CCA (Sec. 4); WAA 2,3,4; Women's Glee Club 1,2,3,4 (Bus. Mgr. 4); String Ensemble 1,2; OSEA 1,2,3,4 (Treas. 3); Young Republicans 1,2; Torch and Key 3,4 (Pres. 4); Dean's List 1,2,3; Dorm Counselor 3.

GOREY, KEVIN THOMAS. Business Administration—Economics. SAM 3,4; Transfer Student 3.

GOULD, TODD C. Biology—Chemistry. Zeta Phi 2,3,4 (Soc. Chrmn. 3,4); Transfer Student 2.

GRABER, JOYCE MARIE. English, French. Tau Epsilon Mu 1,2,3,4; Phi Sigma Iota 4; Sibyl Staff 3; OSEA 4.

HALL, MARY FRANCES. Sociology. Tau Delta 3,4 (Pan Hellenic Council 4); Pi Kappa Delta 2,3 (Pres. 4); Phi Sigma Iota 3,4 (Sec. Treas. 4); Intercollegiate Volleyball 1,2,3,4; WAA 2,3,4; Senior Coordinating Comm.; Student Senate 4; Who's Who 4.

HAMBEL, KARLA MAE. Speech, English—Psychology, Education. Tau Delta (Parliamentarian 3); Pi Kappa Delta 3,4 (V. Pres. 4); Sibyl Staff 3,4; T&C Staff 1,2,3,4; Quiz & Quill 4 (Ass. Editor 4, Mem. Chrmn. 4); Young Democrats 1,2,4; WOBN 1,2,3; Debate Team 1,2,3; Cox Debate Contest Winner 1; Otterbein Women's Scholarship 3; Otterbein Scholarship Grant 4.

HAWKES, GARY A. Business Administration—Economics. Pi Beta Sigma; SAM 1,2,3,4; Transfer Student 1.

HENDRIX, MARY JO. Home Economics—Sociology. Theta Nu 1,2,3,4; YWCA 1,2,3; Women's Glee Club 2,3; Home Economics Club 1,2,3,4 (Reporter 2, Pres. 3,4); Dean's List 3.

HITTLE, GEORGE M. Economics—Math, Air Science. Pi Kappa Phi; AFROTC 1,2,3,4; SAM 4.

HOLBY, SANDRA JUDITH. Sociology—Religion, Philosophy. Rho Kappa Delta 2,3,4 (Sec. Treas. 2, Pan Hellenic Council 3,4); Delta Tau Chi 1,4; YWCA 1.

HOOVER, JOHN E. Psychology—Sociology. Lambda Gamma Epsilon 1,2,3,4; Interfraternity Council 3; YMCA 2,3; Young Republicans 3; Football 1,2; Varsity O 1,2,3,4; A Cappella Choir 2; Class Pres. 1; Student Court 1; Student Senate 1; Who's Who 4; Dorm Counselor 2.

HUPRICH, ROSEMARY EILEEN. Home Economics, Education—French. Tau Epsilon Mu 1,2,3,4 (Rm. Chrmn. 2); Student Fellowship 1; College Forum 1,2; Church Choir 1,2; YWCA 1,2,3; Women's Glee Club 1,2,3,4; OSEA 2,3,4; Home Economics Club 2,3,4 (V. Pres. 4); Panhellenic Council 3,4 (Sec. 4); Dorm Counselor 3.

ISHIDA, DOUGLAS LARRY. Physical Education—Air Science, Biology. Sigma Delta Phi (Pres.); Religion-and-Life-Week Comm.; Varsity O 1,2,3; Baseball 1,2,3; Grapevine 3; MSGB 3,4 (V. Pres. 3,4); YMCA 4; Interfraternity Council 4; Student Senate 1; AFROTC Drill Team 1,2,3,4 (Commander 3).

JOHNSON, CHARLES H. Business Administration, Economics. Pi Beta Sigma 1,2,3,4; SAM 1,2,3,4.

JOSEPH, SANDRA LEA. Business Education—Sociology. Sigma Alpha Tau 1,2,3,4; YWCA 1,2; Majorette 1,2,3,4; SAM 1,2; Young Republicans 1,2; Modern Dance Club 1,2,3,4; Pan Hellenic Council 3,4.

KADERLY, ROBERT E. Biology—Chemistry. Lambda Gamma Epsilon 1,2,3,4 (Soc. Chrmn. 3, Pres. 4); Alpha Epsilon Delta 2,

3,4; Sigma Zeta 2,3,4; Baseball 1; Sibyl Staff 2; Student Court 2; Interfraternity Council 4.

KANTO, KATHY ALICE. English—French, History. Tau Epsilon Mu 1,2,3,4; Torch and Key 4; YWCA 1,2,3; Cheerleader 2,3,4; Quiz & Quill 2,3,4 (V. Pres. 4); T&C Staff 2,3; Sibyl Staff 3; OSEA 1,2; Class Treas. 3; Young Democrats 2,3; Dorm Pres. 1,2; WSGB 1,2; Dean's List 3,4; Fall Homecoming Court (First Attendant) 2; AFROTC Corps Sponsor 2; May Day Court 3; Kings Fraternity Sweetheart 3; Quiz & Quill Awards (Poetry 2; Short Story).

KERR, MARGARET ELIZABETH. Elementary Education. Tau Epsilon Mu 3,4; Phi Sigma Iota; Women's Glee Club 2,3; Transfer Student 3.

KOETTEL, ROBERT CHARLES. Psychology, Comprehensive Social Studies—German. Lambda Gamma Epsilon 1,2,3,4 (Sec. 3,4); Phi Alpha Theta 2,3,4; Pi Kappa Delta 3,4; Quiz & Quill 4; Delta Tau Chi 1,2,3,4.

KREIMEIGER, THOMAS HARRY. Sociology—Chemistry.

KRETZINGER, ESTHER SWARTZ. Elementary Education. Tau Delta 1,2,3,4 (Chap. 2); Delta Tau Chi 1,2; Mid Day 1,2; Field hockey 2; Band 2; OSEA 1,2,3; YWCA 1,2; Dorm Council 1.

LACKEY, RUTH A. English, Comp. Social Studies—French; Kappa Phi Omega 2,3,4 (Treas. 3, Sec'y 4) Alpha Lambda Delta; Quiz and Quill 4; A Cappella Choir 2,3,4; (Sec'y-Treas. 4) Chapel Choir 3,4; YWCA 1; Dean's List 1,2.

LANDWER, SALLY JOAN. Elementary Education. Tau Epsilon Mu 1,2,3,4 (Rm. Mgr. 4) Church Choir 1; YWCA 1,2 (Publicity Chrmn. 3); WAA 3,4; Sibyl 3; (Asst. scheduling ed. 4); T&C (Phot. Ed. 4); OSEA 1,2,3,4; Young Dem. 4.

LAUDERBACK, SANFORD KEITH. Chemistry, German—Math; Pi Kappa Phi 1,2,3,4 (Fine Arts Comm. 4); YMCA 2,3,4 (Rep. in B4B Workcamp, Germany, 1963).

LEININGER, CAROL LUISE. Biology, History—German; Kappa Phi Omega 1,2,3,4 (Historian 2); Sigma Zeta 2,3,4; Phi Alpha Theta 2,3,4 (Sec.-Treas. 4); YWCA 1,3; WAA 3,4.

LEWIS, BETH ANN. History, Education—English; Tau Epsilon Mu 3,4; Phi Alpha Theta 3,4; YWCA 3,4; WAA 3,4; Sibyl 3; Young Rep. 3,4; OSEA 3,4; Dorm Officer 4; Plays 3,4; Transfer student 3.

LIPPINCOTT, JOSEPH C. Biology, Education—Chemistry, Air Science; Zeta Phi 2,3,4; Intramurals; OSEA 4; Young Rep. 4; Transfer student 2.

LOCKE, STEPHANIE JAYE. French; Tau Delta 1,2,3,4; Phi Sigma Iota 2,3,4; Orchestra 1; Chamber Music Group 4; Young Rep.

LORENZ, STEPHEN REIFF. Religion, Business Administration—Economics; Zeta Phi 2,3,4 (Chap. 4); Student Religion Board (V-Chm. 4); Intramurals 1,2,3; Men's Glee Club 1,2,3; Church Choir 1,2; Frat. Trio 1,4; Hall Pres. 1; Dorm Pres. 2; Housing Comm. Chrmn. 2; Student Senate 2; Artist Series Cabinet 4; SAM 2,3,4 (Sec. 2); Dean's List 2; Young Rep. 1,2,3,4 Pres. Council (V. Pres. 2). Transfer student 2.

LOUDENSLAGER, NANCY ELLEN. French, English—Spanish; Theta Nu 1,2,3,4; Phi Sigma Iota 2,3,4 (Pres. 4); Torch and Key 4; Alpha Lambda Delta 1 (V. Pres. 1); YWCA 1,2,3,4; WAA 1,2,3,4 (Board 2,3, V. Pres. 4); Int. Field Hockey 1,2,3,4; Int. Basketball 1,2,3,4; Int. Softball 1; Int. Tennis 3; Dean's List 1,3,4; Freshman Seminar 1; Soph. Seminar 2,3; Senior Seminar 4.

LUCAS, RONALD E. Business Administration—Spanish; Pi Beta Sigma 1,2,3,4; SAM 2,3,4; Dorm Counselor 3.

MacINTYRE, MARTHA SOMERS. Sociology—Psychology, Spanish; Tau Delta 1,2,3,4 (Corr. Sec. 4); YWCA 1.

MANGOLD, SHIRLEY ANN. Spanish—Government; Transfer student 3.

MARTIN, RONALD EUGENE. General Science, Elementary Education, Secondary Education—Biology; Lambda Gamma Epsilon 1,2,3,4; OSEA 2,4; WOBN 2,3; AFROTC 1.

MARQUART, GARY THOMAS. Business Administration—Air Science; Pi Beta

Sigma 1,2,3,4 (Exec. Comm. 2, Parliamentarian 3,4); YMCA 3; SAM 3,4.

MAURER, BARBARA ANN. Elementary Education; Sigma Alpha Tau 1,2,3,4 (Pledge Mistress 3, V. Pres. 4); Alpha Lambda Delta 1,2,3,4 (Senior Advisor, 4); Phi Alpha Theta 3,4; Torch and Key 3,4; YWCA 1,2,3; Sibyl Staff 2; Debate 2; OSEA 1,2,3,4 (Sec. 3) Dorm Counselor 3; Who's Who 3.

MAVIS, RICHARD. Elementary Education; Pi Kappa Phi 3,4; Varsity Football 3,4; Varsity Track 3,4; Transfer student 2.

McFARREN, THOMAS CHARLES. Psychology—Speech; Lambda Gamma Epsilon 1,2,3,4; Delta Tau Chi 1,2,3,4; Varsity Basketball 1; Brass Choir 1,2; Woodwind quintet.

McILROY, PAMELA ANN. Elementary Education—French; Sigma Alpha Tau 1,2,3,4 (Social Chm. 3, Sec. 4); Phi Sigma Iota 1,2; WAA 1,2 (Int. tennis); Sibyl Staff 2,3; OSEA 1; T&C candidate 1.

MECKFESSEL, RONALD WILLIAM. Comp. Social Studies—Economics, Air Science; Eta Phi Mu 3,4 (Social Chm. 4); YMCA 3,4; MYF 4; Intramurals 3,4; Young Rep. 3,4; SAM 3,4; Arnold Air Society Commander; Transfer student 3.

MILLER, MILLARD JOSEPH JR. History, Education; Pi Beta Sigma 1,2,3,4; YMCA 1,2; Delta Tau Chi 1,2,3,4; (Chorister 4); CCA 3,4 (treas. 4); OCSA 3,4; College Forum 1,2,3,4; Student Fellowship 1,3,4; Varsity Tennis 2,3,4; Varsity O 3,4; Men's Glee Club 1,2,3,4; Band 1; Church Choir 1,2,3,4.

MOORE, CHARLES CURTIS. History—Air Science; Zeta Phi 1,2,3,4; T&C Staff 1,2,3,4; Sibyl Staff 3,4 (Sports Editor 4); Young Democrats 3,4 (Pres. 4); Harris Award—AFROTC 1963.

NELSON, JOHN ROBERT. History, Government—Speech; Lambda Gamma Epsilon 1,2,3,4 (V. Pres. 4); Pi Alpha Theta 3,4; Pi Kappa Delta 2,3,4; Young Rep. 3,4 (V. Pres. 4); Varsity Debate 2,4.

NIXON, GARY DEAN. English, Education—AFROTC. Torch and Key 4; Dialogue Leader 4; Fr. Dramatic Workshop 1 (V. Pres. 1); AFROTC Freshman Advisor 4; YMCA 2,3,4; Young Democrats 2,3,4; AFROTC Gr. Comm. 4; AFROTC Chicago Tribune Award 3; AFROTC AASC Delegate 3; Air Force Ass. Award 3; ODK Leadership Conference 1; Dean's List 1,2,3,4; Transfer student 2.

NOTHSTINE, HARRY ALFRED. Secondary Education—History—Air Science, English. Pi Kappa Phi 1,2,3,4; Intramurals 1,2,3,4; Men's Glee Club 3,4.

OAKLEY, CAREY F. Physical Education, English. Zeta Phi; Varsity Football 1,2,3; Varsity Baseball 1,2,3; Varsity O 1,2,3,4.

OGUR, ROBERT BARRIE. Biology—Chemistry. Pi Beta Sigma 1,2,3,4 (V. Pres. 4); Basketball 1,2; Varsity O 2,3,4; Young Democrats 4.

OSBORN, SUZANNE MARIE. Biology—Chemistry. Tau Delta 3,4; Alpha Epsilon Delta 3,4; YWCA 3; T&C 3, Transfer student 3.

PETERS, JOHN CORWIN. Economics—Business Administration, Mathematics, Air Science. Pi Beta Sigma 1,2,3,4 (Soc. Chm. 4); Band 1; SAM 1,2,3,4; YMCA 1,2,3,4; ROTC Drill Team 1,2; ROTC Band 4.

PFLER, MARILYN JEAN. English, Education—French, History. Epsilon Kappa Tau 1,2,3,4 (Rush chm., treas. 3, Pres. 4); Delta Tau Chi 1; YWCA 1,2,3; WAA 1,2,3,4 (Brd. Mem. 3,4); Int. Basketball 2; Int. Bowling 3,4; Intramurals 1,2,3,4; Sibyl Staff 4; T&C Staff 3,4; Band 1; Pan Hellenic Council 4; Class Secretary 4; OSEA 4; Young Rep. 1,2,3; Senior Seminar 4; Who's Who 4; Dean's List.

POTTS, DORA MARIE. Physical Education, Education—Mathematics. Kappa Phi Omega 1,2,3,4 (Chaplain 2, Pledge Mistress 3); YWCA 1,2; Pi Epsilon 2,3,4; WAA 2,3,4 (Social Chm. 3, Sec-Treas. 4); Int. Field Hockey 2,4. Int. Volleyball 3,4; Int. Softball 3,4; Dorm Counselor 3.

PROVAN, JULIE ANN. Elementary Education. Tau Delta 1,2,3,4 (V. Pres. 3, Treas. 4); YWCA 1; OSEA 1.

PRYFOGLE, LAWRENCE LEE. History—Government—English. Intramural basketball 3; Young Democrats; Honorable Mention, short story, Quiz and Quill 3.

RANDOLPH, EDNA DIANNE. Elementary Education. Tau Epsilon Mu; YWCA 1, 2; OSEA 1,2,4; Young Democrats 2.

REED, JACQUELINE. Elementary Education. Tau Epsilon Mu 1,2,3,4; Sibyl Staff 3; OSEA 1,2.

REYNOLDS, GARY WAYNE. Physical Education—Biology, Education. Zeta Phi; Varsity Football 1,2,3,4; (Outstanding Freshman 1, Co-Captain 4, All Conference 4); Varsity Basketball 1,2,3,4 (Most Improved 2); Varsity Track 1,2,3,4; Indoor Track 1,2,3,4; Varsity O 1,2,3,4 (V. Pres. 3, Pres. 4).

RICHARDS, JANET M. English, Education—Speech. Epsilon Kappa Tau 1,2,3,4; Int. Volleyball 4; Cap and Dagger 3,4; Play 2; Beanie Queen 1; Class Secretary 1.

RIDDLE, MYRNA LOU. Elementary Education. Epsilon Kappa Tau 1,2,3,4; YWCA 1,2; OSEA 1,3,4.

ROSS, CHARLES WILLIAM. Psychology—Sociology.

RUEGG, KAREN SUE. French, Education—Spanish. Theta Nu 3,4; Phi Sigma Iota 3,4; OSEA 4; Torch and Key 4; Dean's List 3,4.

RUSSELL, ANITA LOUISE. English, Education—Music. Delta Omicron 3,4; YWCA 1; MENC 3,4; A Cappella Choir 1, 2,3,4; Chapel Choir 2,3,4; NEA 3,4.

RUSO, RICHARD A. Comprehensive Social Studies—Speech, Air Science. Zeta Phi 1,2,3,4 (Pres. 4); Theta Alpha Phi 3,4; Varsity Tennis 2,3,4; Varsity O 2,3,4 (Soc. Chm. 3,4); Sibyl Staff 3; Cap and Dagger 2,3,4; SAM 1; Class Vice-President 3,4; MSGB 2,3; Interfraternity Council 3,4; Dorm Counselor.

SAIN, SUSAN MARIE. Biology, French. Tau Delta 1,2,3,4 (Rm. Mgr. 4, Jr. Rush chm. 2); Phi Sigma Iota 3,4; Delta Tau Chi 1,2,3,4; Student Fellowship 3,4; WAA 1,2,3,4 (Board 1,2,3); Pi Epsilon 3,4; Sibyl Staff 2,3; Church Choir 1,2,3,4; YWCA 1, 2; WSGB 4; Artist Series Comm. 4.

SALISBURY, SANDRA KAY. Elementary Education. Theta Nu 1,2,3,4 (Corr. Sec. 4); Phi Alpha Theta 3,4; Sibyl Staff 1,2; YWCA 1,2,3,4; OSEA 1,2,3,4 (Sec. 4); Young Republicans 1; Dorm Counselor 3; Dean's List 3; May Day Court (Maid of Honor) 3; Dorm Comm. 1,4.

SCHEU, RICHARD LEE. Business Administration, Economics. Pi Kappa Phi 1, 2,3,4 (House mgr. 4); Varsity Baseball 1,2; Varsity Football 1,2,3,4 (most improved player 2, tri-captain 4); SAM 2,3,4; Varsity O 1,2,3,4.

SCHONAUER, GARY L. Psychology—Air Science. Eta Phi Mu 1,2,3,4; Varsity Football 1,2; Student Senate 3,4.

SCHWEITZER, CAROL LYNN. Biology—Chemistry. Epsilon Kappa Tau 1,2,3, 4 (Room Comm. 4); Panhellenic Council 4; Sigma Zeta 4; Delta Tau Chi 1; WAA 2, 3,4; Sibyl Staff 2,4 (Senior Index 4); T&C Staff 2, Band 1; Orchestra 1; Women's Glee Club 1,2,3,4; Girls' Ensemble 3,4; ROTC Corps Sponsor 1; Angel Flight 4; YWCA 1,2,3; Student Senate 4; Modern Dance Club 2,3,4. Dorm President 4, WSGB 4.

SHAPIRO, ROBERT O. Sociology, Education—Air Science. Transfer Student.

SHARPE, DAVID E. Biology, Chemistry. Pi Beta Sigma 1,2,3,4; Wrestling 1,2; Varsity O 1,2,3,4; SAM; Tan and Cardinal Staff 4; "Mr. Roberts" 4.

SHEAFFER, CAROL M. Psychology, Music. Kappa Phi Omega 1,2,3,4 (Chorister 3, Pres. 4); Delta Omicron 1,2,3,4 (Warden 2, Chorister 3, Pres. 4); YWCA 1,2,3; WAA 2,3,4; T&C Staff 1; Women's Glee Club 1, 2,3,4 (Pres. 4); String Ensemble 3,4; American Guild of Organists 1,2,3,4 (Pre. 3, Sec-Treas. 2); Senior Seminar 4; Torch and Key 4.

SHELTON, SHARON ANN. Elementary Education. Tau Delta 1,2,3,4; YWCA 1,2; OSEA 1,2,3.

SHIELDS, JOHN L. Physical Education, Education. Pi Kappa Phi 2,3 (House Mgr. 2); OSEA 4; Dean's List 4. Transfer student 2.

SHIMER, ROBERT A. Business Administration—Economics, Air Science. Eta Phi Mu 2,3,4; WOBN 2,3; YMCA 2,3,4; Young Republicans 4. Transfer student 2.

SHIPLEY, ROGER DOUGLAS. Art—French. Lambda Gamma Epsilon 1,2,3,4; Sibyl Staff 3; Band 1; Men's Glee Club 2; A Cappella Choir 3,4; Religion and Life

Comm. 4; Fest. of Arts 3; Exhibition Comm. 3,4.

SHUCK, SARAH KATHRYN. English, Education—Speech. Epsilon Kappa Tau (Soc. Chm. 3); WAA 2,3; Int. Tennis 1,2; YWCA 1,2,3; Sibyl Staff 3; Women's Glee Club 1,2; Cap and Dagger 4; ROTC Corps Sponsor 1.

SHULL, CYNTHIA DARLENE. Spanish, Education—English, Psychology. Kappa Phi Omega 2,3,4; Delta Tau Chi 1,2; YWCA 1; OSEA 1,2,3,4.

SHUTE, MARILYN L. Elementary Education. Sigma Alpha Tau (Treas. 3); YWCA 1,2,3; OSEA 1,2,3; Dorm Counselor 3.

SIMS, MARGUERITE MARIE. Elementary Education. Rho Kappa Delta 2, 3,4 (Rush Chm. 2, Pres. 3,4); Phi Sigma Iota; Phi Alpha Theta 3,4; YWCA 1,2,3; WAA 2,3,4; Cheerleader 3,4; OSEA 3,4; WSGB 4; Pan Hellenic Council 3,4; Dorm President 4; Homecoming Candidate 2.

SMITH, CLAUDIA M. Mathematics, Education. Theta Nu 1,2,3,4 (Treas. 3, Pres. 4); WAA 4; Sibyl Staff 3,4; Women's Glee Club 1,2; A Cappella Choir 3,4; Student Senate 2,3,4 (Chaplain 3); Who's Who 3,4; Dorm Counselor 3; T&C Candidate 1; May Court 3; ROTC Corps Sponsor 1.

SMITH, DALE RALPH. Psychology—Sociology, Philosophy, Religion. Pi Beta Sigma 1,2,3,4 (Chaplain 2, V. Pres. 3); CGA 2 (Treas. 2); YMCA 2,3 (V. Pres. 2, Athletic Chm. 3); Publications Board 3 (Chm. 3); A Cappella Choir 1,2,3,4; Student Senate 1,2,3,4 (Chaplain 2, V. Pres. 3, Pres. 4); MSGB 2,3 (Sec.-Treas. 2, V. Pres. 3); Dorm Counselor 2; "Jump Week King" 1; Who's Who 3,4; AFROTC Outstanding Freshman in Drill 1.

SMITH, PATRICIA FRANCES. Home Economics, Education—English. Theta Nu 1,2,3,4 (Treas. 4); YWCA 1,2,3 (Area Rep. 2); Delta Tau Chi 1,2 (Deputation Team 1,2); Cap and Dagger 3,4; Sibyl Staff 1,2,3, 4 (Editor 4); Women's Glee Club 1; A Cappella Choir 2; Home Economics Club 1,2, 3,4 (Sec. 2,3); Young Democrats 4; Student Senate 2; Student Court 3,4; WSGB 3; Dorm President 3; Dean's List 1,2; Fall Homecoming Queen 2, ROTC Corps Sponsor 1; Angel Flight 4; Who's Who 4.

SNIDER, GARY P. Biology, Comprehensive Social Studies. Zeta Phi 1,2,3,4; Intramurals 1,2,3,4; Young Democrats 4.

STANSBURY, R. GARY. Business Administration—Economics. SAM 3,4; Young Republicans 3; Dorm Rep. 3. Transfer student 3.

STEELE, BONNIE JEAN. Elementary Education—Music Education. Theta Nu 1, 2,3,4 (V. Pres. 3, Pledge Mistress 3); Delta Tau Chi 1,2; YWCA 1,2; Mid Day 1,2; College Forum 1; Intramurals 4; Publications Board 4; Band 1,2; Women's Glee Club 1,2; A Cappella 3,4; Brass Choir 1,2; WSGB 1,3,4 (V. Pres. 3, Pres. 4); Student Senate 4; Pan Hellenic Council 4; OSEA 1,2; Who's Who 3,4; Dorm Counselor 3, Dean's List 1,2.

STEIN, STUART. History and Government—French. Pi Beta Sigma 1,2,3,4.

STEWART, DENNIS E. Comprehensive Social Studies—Air Science, Education. Zeta Phi 1,2,3,4; OSEA 4; AFROTC 1,2, 3,4; Young Republicans.

STOCKDALE, THOMAS LEE. Chemistry, Education—Mathematics. Dean's List 1,2,3,4.

STUDEBAKER, CAROL SUE. Music, Piano, Tau Epsilon Mu 1,2,3,4 (Chaplain 3, Chorister 4); YWCA 1,2,3; Organ Guild 1,2,3,4 (V. Pres. 3, Pres. 4); Women's Glee Club 1,2,3 (Jr. Bus. Mgr. 2, Sr. Bus. Mgr. 3); A Cappella Choir 4.

STURGES, DAVID KOUNTZE. History, English—French. Lambda Gamma Epsilon 4; Quiz and Quill 2,3,4 (Pres. 4, Ass. Editor 3, Business Mgr. 4); Phi Sigma Iota 2,3,4; YMCA 1,3,4; T&C Staff 2,3; Student Senate 4; Young Republicans 1,2,3,4 (Sec.-Treas. 3, Pres. 4); Senior Seminar 4, Senior Comm. 4; Quiz and Quill Prose 2, Short Story 3; Atlantic Monthly Short Story Contest 3rd Prize; K. W. Dimke Scholarship Prize 3.

SWAN, WILLIAM H. Business Administration—Economics, Mathematics, Physical Education. Pi Kappa Phi 1,2,3,4 (Pledge Comm. 4); Varsity Football 1,2,3; Varsity Track 1,2,3,4 (Most valuable player 2);

Varsity O 1,2,3,4 (Rep. to Exec. Comm. 3, 4); SAM 1,2,3,4.

TAKACS, RICKI MARIA. French, German, Education. Epsilon Kappa Tau 1,2,3, 4 (Sec. 4); Phi Sigma Iota 4; WAA 1,2,3; Int. Tennis 2,3,4; T&C 3,4; OSEA 2,3,4; YWCA 3,4.

THOMPSON, WILLIAM D. Physical Education—English. Pi Kappa Phi; Varsity Football 3,4; Varsity Track 3,4; Transfer Student 3.

TOWNSEND, ROBERT DONLEY. Chemistry, Education—German. Lambda Gamma Epsilon 1,2,3,4; YMCA 2,3,4; Young Republicans 3,4; OSEA 3,4.

UPTON, CYRUS WAYNE. English, Education—History. Eta Phi Mu 1,2,3,4 (Pledge master 2, Athletic Dir. 2, Corr. Sec. 4); T&C Staff 3; Quiz and Quill 4.

VOORHEES, JOHN ARTHUR. Comprehensive Social Studies—Air Science, English. Pi Kappa Phi; YMCA 1; T&C Staff 3,4; Sibyl Staff 4; A Cappella Choir 1,2,3; Festival of Arts Comm. 4; AFROTC Drill Team 1; Young Republicans 1,2,3,4; AFROTC Service Award—8 semesters of service.

WALKER, VIRGINIA RUTH. Physical Education, Health Education—Psychology and Sociology. Tau Epsilon Mu 1,2,3,4; Sigma Zeta 3,4; YWCA 1,2; WAA 1,2,3,4 (Board 3,4); Pi Epsilon 2,3,4 (Sec. 3, Pres. 4); Int. Field Hockey 1,2,3,4; Int. Volleyball 2,3,4; Int. Softball 1,3; WSGB 3; Dorm V. Pres. 3; Dean's List 3.

WALTON, ALBERT BARNSDALL. History—Philosophy. A Cappella 4; Transfer Student 2.

WESTERFIELD, JEANNETTE L. Transfer Student 4.

WESTON, DALE E. English—Air Science, French. Wrestling 1,3; Varsity Tennis 3; Varsity O 1,2,3,4; T&C Staff 1; Quiz and Quill 3,4; MSGB 3,4.

WICKS, CHERRY L. Elementary Education. Tau Epsilon Mu 1,2,3,4 (Asst. Pledge Mistress 2); OCA 1,2,3,4; WAA 3,4; OSEA 1,2,3,4 (Publicity Chm. 2,3, Pres. 4); YWCA 1,2,3,4 (Publicity Chm. 3, YOU Rep. 3); Dorm Officer (Soc. Chm. 3, Sec.-Treas. 4).

WIECHELMAN, BRADLEY H. Comprehensive Social Studies—Music. Varsity Tennis 1,2; Men's Glee Club 1; A Cappella Choir 2,3,4; SAM 3.

WIGLE, CAROL L. Music Education, Piano—Voice. Theta Nu 1,2,3,4 (Chorister 3, 4); Sibyl Staff 3; MENC 2,3,4 (Pres. 3); A Cappella Choir 1,2,3,4; Chapel Choir 3,4; WSGB 4.

WILLIAMS, SUSAN LOUISE. Elementary Education. Tau Epsilon Mu 1,2,3,4 (Alumnae Sec. 4); Sibyl Staff 3; Student Court 1,2; OSEA 3,4.

WILLIAMS, DONALD WESLEY. History—Chemistry. T&C Staff 3,4; Sibyl Staff 3; Dorm Counselor 3; Young Republicans 4. Transfer student 3.

WILSON, JAMES LEE. Business Administration—Mathematics. Pi Kappa Phi 1,2,3, 4 (Mem. at Large 3, Serg. at Arms 4); Varsity O 1,2,3,4 (Mem. Rep. 3, V.-Pres. 4); Varsity Football 1,2,3,4; Varsity Baseball 1, 2,4.

YOUNGPETERS, RICHARD WAYNE. Biology—Chemistry. Zeta Phi 1,2,3,4; Alpha Epsilon Delta (V.-Pres. 3, Pres. 4); Varsity Football 1,2,3,4; Varsity O 1,2,3,4.

ZECH, CHARLES EDWARD. Spanish—Sociology, Air Science. Lambda Gamma Epsilon 2,3,4; Phi Sigma Iota (Ass. Mem.) 3, 4; YMCA 1,2,3,4 (Sec-Treas. 2, Pres. 3); CGA 3; College Forum 1,2,3,4; Varsity O 2,3,4 (Athletic Chm. 4); Varsity Tennis; Departmental Ass. Spanish 4.

ZIEGLER, JR. SAMUEL R. Biology—Chemistry. Pi Beta Sigma 1,2,3,4; Alpha Epsilon Delta 3,4; Inter-Fraternity Council 4; Cap and Dagger 3,4.

ZIMMERMAN, AMY LOU. Elementary Education. Sigma Alpha Tau 1,2; YWCA 1; OSEA 1.

ZIMMERMAN, HAROLD PAUL. Mathematics, Physics. Lambda Gamma Epsilon 1,2,3,4 (B.C. Mgr. 3,4); Sigma Zeta 2,3,4 (V.-Pres. 4); Torch and Key 3,4 (Pres. 4); YMCA 2,3,4; College Forum 1,2; Dean's List 1,2,3,4.

ZUNDEL, SHARON ANNETTE. Elementary Education. Tau Delta 3,4 (Rec. Sec. 4); YWCA 3,4; Delta Tau Chi; OSEA 3,4 (Treas. 4).

Index

SENIORS

Alban, C. . . . 202,46,45
 Anderson, J. . . . 202,142,106
 Anderson, K. . . . 202,62,48,158
 Andrews, D. . . . 202,133,90,117
 Apostolopoulos, M. . . . 202,114
 Arnold, C. . . . 202,201,142
 Ater, T. . . . 202,131,117
 Bailor, R. . . . 202,158
 Banbury, S. . . . 108,106,74,29,168,140,200,
 202,148
 Barkhymer, L. . . . 202,96,158
 Barnes, P. . . . 202
 Barnes, T. . . . 202,90,62,117,118
 Bartley, J. . . . 148,202
 Beck, T. . . . 202,96,93,87,86,158
 Beck, W. . . . 202,49,160,161,168
 Bender, N. . . . 154,202,79,42
 Blair 124
 Boger, S. . . . 203,105,70,148
 Bowers, L. . . . 203,56,166,167
 Boyd, E. . . . 57,56,203,29,152
 Brandeberry, R. . . . 203,62
 Brenfleck, S. . . . 203,46,45
 Breyer, W. . . . 203,56,167
 Brookes, G. . . . 203,167
 Brown, D. . . . 203,158
 Brown, S. . . . 203,152
 Brown, Z. . . . 203,201,200,50,142,106
 Brubaker, D. . . . 203,162
 Brunton, D. . . . 87,86,56,43,203,158
 Buck, P. . . . 135,107,106,203,142
 Buckle, J. . . . 154
 Bussard, L. . . . 201,140,88,203,152,168
 Butler, C. . . . 203
 Catalona, W. . . . 201,200,199,203
 Caudill, E. . . . 71
 Christensen, A.
 Clark, C. . . . 203,144,105
 Clawson, J. . . . 96,93,87,203,158
 Collins, S. . . . 204,47
 Conrad, L. . . . 204,104,154
 Cook, C. . . . 76,56,162,168
 Cornelius, R. . . . 204,131,162
 Cotton, G. . . . 160,204,161
 Craig, W. . . . 204,48,161
 Darling, D. . . . 20,204,50,21,152
 Davis, B. . . . 47
 Deringer, D. . . . 167,204
 Dern, N. . . . 201,140,74,204,150,168
 Deyo, C. . . . 204
 D'Imperio, F. . . . 61,60
 Doney, M. . . . 204,90,44
 Drayer, E. . . . 204,74,166,167
 Drinkhouse, S. . . . 140,106,57,204,155,165
 Dudley, M. . . . 204
 Earhart, A. . . . 204,81
 Evans, L. . . . 204
 Fehrens, R. . . . 42
 Fisher, D. . . . 104,94,93,47,201,204,152
 Fisher, L. . . . 204
 Flenner, J. . . . 204,201,149,28
 Fletcher, B. . . . 204
 Fodor, D. . . . 205,131,21,117,167
 Fogel, J. . . . 144,140,42,205
 Freeman, R. . . . 205,146
 Funkhouser, R. . . . 201
 Gangl, E. . . . 63,62,57,141,201,205,159,168
 Gannett, L. . . . 205,47,45,41,149
 Gill, J. . . . 205
 Gill, W. . . . 159,205
 Gittins, J. . . . 205,57
 Glor, E. . . . 106,104,65,205,153
 Gorey, K. . . . 61
 Gould, T. . . . 205,166,167
 Graber, J. . . . 205,42
 Hall, M. . . . 75,74,47,42,168,106,201,205,
 150
 Hambel, K. . . . 71,50,47,43,205,150
 Hawkes, G. . . . 205,161
 Hendrix, M. . . . 205,105,155
 Hittle, G. . . . 205,162
 Holby, S. . . . 205,140,147
 Hoover, J. . . . 205,201,159,168
 Hoover, S. . . . 153,206
 Huprich, R. . . . 140,105,104,206,153
 Ishida, D. . . . 206,141,131,117,164,165
 Johnson 106,161
 Jones, D. . . . 206,167
 Kaderly, R. . . . 206,141,56,158,159
 Kanto, K. . . . 205,108
 Keeler, D. . . . 206

Kerr, M. . . . 153,206
 Klockner, H. . . . 117,131
 Koettel, R. . . . 206,74,159
 Kreimeier, T. . . . 206
 Kreimeier, E.
 Kull, D. . . . 206,112,113,114,115,116,117,
 167
 Lackey, R. . . . 145,87,86,206
 Lamp, A. . . . 141,129,206,117,167
 Landwer, S. . . . 87,71,50,48,104,106,206,
 153
 Lauderback, S. . . . 206,62,163
 Leininger, C. . . . 145,72,57,206
 Lewis, B. . . . 206,106,153
 Lininger, J. . . . 207
 Lininger, J. . . . 207,149
 Lippincott, J. . . . 207,56,167
 Locke, S. . . . 207,150,42
 Lopus, R. . . . 167
 Lorenz, S. . . . 167,207
 Loudenslager, N. . . . 135,106,42,207,155
 Lucas, R. . . . 207,161
 Lumberson, J. . . . 163
 McFarren, T. . . . 159,207
 McIlroy, P. . . . 148,207,149
 MacIntyre, M. . . . 107,150,151
 Marquart, G. . . . 207,161
 Martin, R. . . . 207,159
 Maurer, B. . . . 207,148,149,171
 Mavis, R. . . . 117
 Meckfessel, R. . . . 207,157
 Miller, M. . . . 65,90,207,161
 Moore, C. . . . 71,97,207
 Nelson, J. . . . 207,47,70,72,73,201,158,159
 Nixon, G. . . . 207
 Nothstine, H. . . . 207,163
 Oakley, C. . . . 131
 Ogur, R. . . . 208,160,161
 Osborn, S. . . . 151,56,208
 Pattison, G. . . . 104,77,78,208,153
 Perry, J. . . . 86,151,208,95,87
 Peters, J. . . . 208,22,161
 Pfleger, M. . . . 106,48,50,140,143,200,201,
 208,168
 Post, G. . . . 208,157
 Potts, D. . . . 106,107,135,145,208
 Powers, S. . . . 88,93
 Provan, J. . . . 208,150,151
 Randolph, E. . . . 208,153
 Reed, J. . . . 208,153
 Reynolds, G. . . . 112,208,114,117,118,167,
 126
 Richards, J. . . . 143,208
 Riddle, M. . . . 143,105,208
 Robinson, B. . . . 208,161
 Rose, D. . . . 160,141
 Ruegg, K. . . . 104,42,208,155
 Russell, A. . . . 95,87,86,208
 Russo, R. . . . 201,200,131,208,117,166,167
 Sain, S. . . . 107,106,77,42,151
 Salisbury, S. . . . 155,154,104,78
 Scheu, R. . . . 163,117
 Schonauer, G. . . . 157,74
 Schweitzer, C. . . . 140,74,57,50,143,28
 Secrist, P.
 Seese, M. . . . 159
 Sharpe, D. . . . 161
 Sheaffer, C. . . . 106,95,94,140,145
 Shelton, S. . . . 151
 Shields, J. . . . 163
 Shimer, R. . . . 157,70
 Shipley, R. . . . 159,86
 Shuck, S. . . . 20,143,44,21,28
 Shull, C. . . . 145,42
 Sims, M. . . . 106,79,77,42,108,140,146,147
 Smith, C. . . . 20,140,86,74,21,154,155,164,
 28
 Smith, D. . . . 86,75,74,10,200,161,169
 Smith, P. . . . 74,71,51,50,105,154,155,169,
 210
 Snider, G. . . . 167,210
 Staats, H. . . . 210
 Stansbury, R. . . . 210
 Steele, B. . . . 26,86,77,74,155,169
 Stewart, D. . . . 167
 Studebaker, C. . . . 94,86,153
 Sturges, D. . . . 63,62,43,42,70,72,73,74,24
 Swan, W. . . . 124,117,127,163,211
 Takacs, I. . . . 143,42,211
 Thompson, W. . . . 113,112,115,116,117,
 124
 Toney, A. . . . 149,148,211
 Townsend, R. . . . 159,211

Trumblee, R. . . . 149,211
 Tsuda, Y. . . . 163,211
 Upton, C. . . . 157,211
 Voorhees, J. . . . 163,211
 Walberry, J. . . . 130,131
 Walchner, U. . . . 152,153,202
 Walker, V. . . . 107,106,57,135,153,211
 Walsh, J. . . . 131,117,167,211
 Walton, A. . . . 86
 Wellons, F. . . . 77,74,47,44,155,211
 Weston, D. . . . 76,43,211
 Wicks, C. . . . 123,104,79,211
 Wiechelman, B. . . . 211
 Wigle, C. . . . 87,86,79,77,90,93,155,211
 Williams, D. . . . 211
 Williams, S. . . . 211,153
 Wilson, J. . . . 117,115,163,211
 Wilson, J. . . . 74,162,163,211
 Wurster, E. . . . 159,211
 Youngpeters, R. . . . 112,56,113,117
 Zech, C. . . . 132,72,70,62,159,211
 Ziegler, S. . . . 201,141,45,161,211
 Zimmerman, A. . . . 211
 Zimmerman, H. . . . 62,57
 Zundel, S. . . . 151,150,104,211

JUNIORS

Anspach, N. . . . 161
 Armstrong, K. . . . 146,104,70
 Baranet, T. . . . 44,46
 Barnes, C. . . . 107,79,77,70
 Barnes, J. . . . 107,106
 Barr, J. . . . 144
 Bartlett, C. . . . 167
 Beck, L. . . . 64,56,158
 Beezley, E. . . . 46,45
 Bell, S. . . . 146
 Bennett, S. . . . 131,130,118
 Bennett, W. . . . 80,165
 Berger, S. . . . 144,140,81
 Biddle, H. . . . 131
 Blackledge, K. . . . 150,46,44
 Blair, M. . . . 17,56
 Blum, S. . . . 148
 Bohse, F. . . . 62
 Bohanowski, B. . . . 144,93
 Booth, E. . . . 124,113,128,166,167
 Bouslog, D. . . . 121,118
 Brand, C. . . . 167
 Buckley, A. . . . 124,104
 Bushong, P. . . . 150
 Buttermore, L. . . . 90,75,74,57,162,131
 Calihan, G. . . . 129
 Camp, M. . . . 150
 Casey, T. . . . 81,167
 Chan, D. . . . 104,70,48
 Chase, H. . . . 156
 Cheney, B. . . . 152
 Christ, G. . . . 124,133,156
 Clayton, J. . . . 90
 Cleaver, R. . . . 161
 Cline, J. . . . 142,107,106
 Cook, G. . . . 90,162
 Cook, J. . . . 106,104,34
 Cooley, D. . . . 154
 Copas, B. . . . 144,107,106
 Crawford, M. . . . 106,104,146
 Crow, J. . . . 105,146
 Curmode, C. . . . 148,47,44
 Daily, R. . . . 148,47
 Danhoff, J. . . . 156,42
 Darling, C. . . . 144,57,45
 Dickinson, W. . . . 105
 Diller, L. . . . 107,106,81,50,135,150
 Doran, P. . . . 125,124,133,164,165,212
 Drew, M. . . . 154,105
 Edgerley, M. . . . 86,70,57,42,104,146
 Ellis, S. . . . 90,62,57,158
 Ertel, N. . . . 105
 Ferguson, J. . . . 167
 Fields, A. . . . 162
 Flora, J. . . . 94,87,86
 Garrabrant, V. . . . 106,104,79,70,145
 Gates, D. . . . 22,162
 Gauch, S. . . . 155
 Geeting, S. . . . 72,71,28
 Geho, B. . . . 106,93,86,50,145
 Gillespie, L. . . . 145,81,74,212
 Gneups, R. . . . 161
 Goemmel, M. . . . 142
 Gorman, R. . . . 106,72,70,43
 Gray, J. . . . 159,90

Gustafson, N. . . . 159,87,86
 Haberman, H. . . . 149,104,50,28
 Hamilton, R. . . . 162
 Hammond, D. . . . 162,74
 Handel, S. . . . 145
 Haneke, M. . . . 153,81,50,48
 Heisey, T. . . . 166
 Henning, G. . . . 155,79
 Hershey, M. . . . 118
 Hodgson, S. . . . 22,153
 Hoerath, K. . . . 143
 Holtshouse, R. . . . 167
 Hood, V. . . . 161,80,76,74,42
 Houser, D. . . . 71,167
 Hull, M. . . . 140,80,75,74,25,155
 Hunter, W. . . . 159
 Ignat, J. . . . 161
 Irmiler, M. . . . 90,62,159
 Jackson, J. . . . 162
 Jacobs, J. . . . 155,104,50
 James, J. . . . 106,142,50,79
 Kennedy, S. . . . 128,159,81,73,72,70
 King, P. . . . 129
 Kintigh, R. . . . 164,165,212
 Kusterer, H. . . . 167,166
 Lamb, R. . . . 163
 Lang, S. . . . 149,25,104,28
 Leader, V. . . . 146,104,80,147
 Leffler, R. . . . 156,124,157,169
 Leibolt, R. . . . 145
 Leibrock, J. . . . 104
 Lengyel, M. . . . 80,66,64,86,87,105,155
 Lindley, S. . . . 147,104,48
 Lloyd, M. . . . 104,86
 Lorenz, T. . . . 118
 McClure, N. . . . 105,104,57,147
 McCoy, S. . . . 150,140,81,50
 Malhame, R. . . . 167
 Marty, E. . . . 135,152,106,42,155
 Merrick, E. . . . 157
 Meyer, R. . . . 161
 Mignerey, T. . . . 66,64,57,159
 Miller, B. . . . 140,80,77,149
 Miller, E. . . . 105,104,147
 Miller, P. . . . 76,74
 Milligan, S. . . . 135,107,106,79,155
 Moomjian, V.
 Moore, J. . . . 124,80,126,162
 Morrow, R. . . . 163
 Mowrey, D. . . . 90
 Murley, S. . . . 145
 Nagle, J. . . . 163
 Neal, J. . . . 143
 Newman, K. . . . 105,81,50,149
 Nikides, T. . . . 44,43,41,47,106,143
 Noah, F. . . . 157,63,62
 Olbrich, H. . . . 24,42,29,153
 Olson, C. . . . 159,62
 O'Neil, W. . . . 96,93,86
 Orndorff, R. . . . 163
 Osborn, M. . . . 104,42
 Ottewill, W. . . . 159,42
 Padfield, J. . . . 155
 Painter, L. . . . 153,86
 Parthemos, G. . . . 163
 Peat, H. . . . 157
 Peglow, L. . . . 157,156,70
 Phillips, . . . 105,42
 Pickering, D. . . . 167
 Pierson, P. . . . 145
 Plessinger, R. . . . 95,86
 Porter, J. . . . 145
 Potts, E. . . . 151,104
 Powers, E. . . . 25,80,74,47,153,169
 Puterbaugh, L. . . . 81,75,74,45,140,153,169
 Queer, D. . . . 165,81
 Rausch, B. . . . 167
 Reynolds, R. . . . 118,21,120,124,125,122,
 127,166
 Rivers, W. . . . 163
 Ruch, W. . . . 128,167
 Rudolph, J.
 Rugh, J. . . . 105,71
 Rule, D. . . . 141,165
 Rusk, J. . . . 167
 Russell, H. . . . 62,48,158,159
 Samson, D. . . . 159
 Schoepke, J. . . . 151,104
 Scott, J. . . . 143,81
 Seto, H. . . . 94,80,70,57
 Shaffer, M. . . . 145
 Sheaffer, M. . . . 153,152,104,171
 Shackson, C. . . . 90,76,163
 Shawd, D. . . . 155,95
 Showalter, M. . . . 153
 Shuey, B. . . . 159,90
 Smith, B. . . . 153

Smith, E. . . . 42,48,94,104
 Smith, K. . . . 47,46,45,34,65,80,90,165,169
 Snyder, E. . . . 151,105
 Snyder, L. . . . 106,73,72,70,47,155
 Snyder, R. . . . 145
 Sorgenfrei, J. . . . 118,131,80,163
 Souder, J. . . . 153,104,50
 Spohn, C. . . . 70,48
 Spory, R. . . . 159
 Stanley, K. . . . 94,93,86,50,95,155
 Steinmetz, L. . . . 149,107,106,81
 Stemshorn, S. . . . 143,105
 Stone, D. . . . 157
 Surface, S. . . . 76,57
 Swick, R. . . . 164,71,165
 Taggart, F. . . . 155
 Taylor, J. . . . 158,90
 Thomas, C. . . . 107,81,140,143
 Thorndike, J. . . . 149,107,106
 Topping, D. . . . 161
 Torbush, N. . . . 143
 Toy, H. . . . 159,81,56,158,159
 Vanasdale, C. . . . 70,48
 Varner, C. . . . 106,79,77,70,42,145
 Vickers, R. . . . 47,161
 Vokes, C. . . . 29,42,149
 Wacker, J. . . . 80,76,74,114,124
 Wagner, E. . . . 57,56
 Wagner, M. . . . 167
 Wassem, J. . . . 74,71,57,16,80,199,159
 Webster, D. . . . 157
 White, R. . . . 157
 Williams, C. . . . 104
 Williams, C. . . . 141
 Williams, J. . . . 163,90,80
 Wright, J. . . . 47,46,44,74,75,163,169
 Wurgler, B. . . . 155,56
 Wylie, B. . . . 149,47
 Yarman, L. . . . 149,107,106
 Zimmer, N. . . . 155,81
 Zimmerman, L. . . . 40,57,163

SOPHOMORES

Airhart, R. . . . 158
 Aborn, D. . . . 154,70
 Alford, S. . . . 154,106,171
 Allen, M. . . . 106,71,148
 Amstutz, L. . . . 161
 Angle, P. . . . 148
 Armentrout, M. . . . 150,105
 Baer, M. . . . 150,135,107
 Barnes, R. . . . 144,105,70
 Barnhouse, B. . . . 146
 Barrett, S. . . . 146
 Bathrick, E. . . . 106,86
 Beavers, V. . . . 154,105
 Bebout, D. . . . 148,47
 Behanna, M. . . . 142,105
 Bell, E. . . . 144,104,146
 Benes, C. . . . 150
 Beougher, W. . . . 90
 Bly, T. . . . 152
 Bockelman, P. . . . 148
 Bradel, E. . . . 90
 Brammer, T. . . . 156
 Brandeberry, C. . . . 142,105
 Brobst, L. . . . 144,104
 Brubaker, K. . . . 150,107
 Bryan, V. . . . 152,45
 Bungard, N. . . . 144
 Calihan, D. . . . 124,96,156
 Clark, R. . . . 105
 Clay, M. . . . 118,167
 Close, G. . . . 62
 Collins, R. . . . 44,50,14,29,152
 Colt, J. . . . 156
 Cook, J. . . . 28
 Cooley, J. . . . 50
 Cowperthwait, C. . . . 152
 Creamer, D. . . . 118
 Crippen, D. . . . 158
 Croskey, A. . . . 171,142
 Crow, M. . . . 104
 Curfman, C. . . . 152,50
 Cutinella, P. . . . 29
 Denton, E. . . . 95
 Dever, P. . . . 156
 Dillon, T. . . . 90,158
 Dominici, R. . . . 141,74,162
 Donaldson, J. . . . 97,158
 Driscoll, J. . . . 156
 Duggan, A. . . . 162
 Durkin, C. . . . 146,45
 Dustman, F. . . . 156,50
 Evans, J. . . . 144
 Fawcett, D. . . . 131

Fenn, E. . . . 152,105
 Fetterly, J. . . . 124,133,156
 Fielding, D. . . . 142
 Fisher, R. . . . 158
 Fisher, S. . . . 153
 Fitch, B. . . . 142,104
 Fitzgerald, J. . . . 144,70
 Fleming, W. . . . 148
 Flesher, C. . . . 146
 Flickinger, J.
 Flickner, K. . . . 171,150
 Flory, T. . . . 128,90,156
 Foster, C. . . . 90,158
 Foster, S. . . . 153
 Fowler, J. . . . 128
 Fribbley, M. . . . 158
 Friedt, N. . . . 155
 Fuller, J. . . . 144
 Furay, P. . . . 86,158
 Garverick, D. . . . 145,104
 George, R. . . . 156,70
 Ferber, J. . . . 146,95
 Gornall, W. . . . 157
 Grayem, M. . . . 120,118,121,123
 Greiser, M. . . . 106,77
 Hajek, B. . . . 212,159
 Hanft, R. . . . 93,87,86,64,94,159
 Hardy, P. . . . 157
 Heft, E. . . . 95,93,87,86,155,171
 Hendricks, R. . . . 167
 Hielt, J. . . . 104,90,70
 Higgins, J. . . . 161
 Hill, W. . . . 167
 Hobbs, B. . . . 155,104
 Hohn, R. . . . 212
 Hohnhorst, S. . . . 155
 Holford, M. . . . 108,86,44,41,29
 Holl, D. . . . 159
 Hutchings, M. . . . 104,88,70,153
 Jarvis, K. . . . 199,74,10,162,212
 Jenkins, J. . . . 106,71,16,14,17,129
 Judy, J. . . . 90
 Kaufman, K. . . . 157,46,44
 Keister, R. . . . 142,105,14,164
 Kelly, S. . . . 94,87,86
 Kesselring, N. . . . 155
 Kinnison, T. . . . 131,74
 Kite, S. . . . 150
 Klenk, S. . . . 153,105
 Kletrovetz, R.
 Kline, W. . . . 47
 Knecht, S. . . . 153,108
 Kobs, R. . . . 106,104,48,155,171
 Krishner, S. . . . 150,86
 Langshaw, H. . . . 157,90
 Lauderback, M. . . . 135,107,106
 Lea, R. . . . 142
 Lechner, B. . . . 149
 Lord, J. . . . 145
 Lutz, S. . . . 104
 McClure, K. . . . 142
 McFarland, W. . . . 104,72,73,74,145
 McGinnis, P. . . . 159,90,74
 McIntosh, J. . . . 157
 McIntyre, H. . . . 87,143,86
 Macarie, M. . . . 143
 MacDonald, S. . . . 153
 Maibach, G. . . . 90
 Makhholm, A. . . . 70,72
 Mankamy, R. . . . 90
 Mansfield, R. . . . 71,88,149
 Markle, R. . . . 159
 Marsch, M. . . . 14,145
 Martin, S. . . . 153
 Martin, T. . . . 118,159
 Maurer, A. . . . 94,147
 Messmer, C. . . . 161
 Miller, G. . . . 128,62
 Million, J. . . . 86,87,165
 Milthaler, J. . . . 161
 Moeller, S. . . . 131,118,157,90
 Montgomery, J.
 Moody, R. . . . 74,77,155
 Moreland, W. . . . 90,159,167
 Morgan, W. . . . 118,163
 Morison, J. . . . 106,107,135,153
 Mote, K. . . . 153
 Motz, L. . . . 47,159
 Nelson, C. . . . 157
 Nemetz, D. . . . 163
 Newton, D. . . . 157
 Noll, P. . . . 106,50,153
 Orbin, D. . . . 46,44
 Orbin, R. . . . 159,134,133
 Oswalt, L. . . . 104,171
 Paugh, J. . . . 153,104
 Paine, B. . . . 171

Palmer, R. . . . 163
Patterson, W. . . . 119,118,124,166,167
Paulus, P. . . . 161
Pearson, P. . . . 94
Peffly, G. . . . 120,118
Perlick, S. . . . 145
Petersen, R. . . . 159,65
Peterson, G. . . . 145
Pope, R. . . . 163
Powell, D. . . . 153,86
Price, P. . . . 171
Prichard, D. . . . 94
Prince, R. . . . 159
Reams, B. . . . 153,105
Reddick, J. . . . 147
Reed, R. . . . 96
Reeg, G. . . . 72
Reid, J. . . . 87
Reider, A. . . . 146
Rice, J. . . . 131
Richardson, B. . . . 147
Rickelman, M. . . . 70
Rinehart, L. . . . 155,94,106,29
Ritchie, B. . . . 147,105
Robinson, J. . . . 155,106,77
Rone, M. . . . 163
Rose, A. . . . 151
Rote, A. . . . 145,106,104
Schmitt, W. . . . 125,124
Sears, C. . . . 104
Seder, S. . . . 161
Seese, C. . . . 132
Sells, J. . . . 159
Sette, R. . . . 171,155
Shank, A. . . . 151
Sheets, E. . . . 151,87,86,14
Shipman, E. . . . 106
Shoaf, T. . . . 128
Sigman, D. . . . 165
Silvester, L. . . . 145
Slater, H. . . . 163
Smith, E. . . . 64,74,104,155
Sockel, C. . . . 147
Stansberger, K. . . . 159
Stuckman, M. . . . 155,71
Taylor, R. . . . 163
Taylor, S. . . . 147,143,14
Tiffany, G. . . . 118,131
Tippett, F. . . . 159,86
Trout, D. . . . 87,86,64
Van Heertum, J. . . . 133
Van Scoyoc, N. . . . 155,77,74
Vorpe, J. . . . 149,88,14,212,128
Warren, D. . . . 19,143,36,149
Warthen, M. . . . 93
Washburn, S. . . . 151,104,70
Weber, S. . . . 145
Weinert, N. . . . 147,95,93
Westover, L. . . . 153,29
Whalen, J. . . . 157,128,71
Wiard, B. . . . 149,104
Williams, E. . . . 87,86,70,50,95,47
Williams, J. . . . 143,94
Wilson, M. . . . 143
Woody, N. . . . 147
Zimmers, L. . . . 157
Zirkle, B. . . . 147,74,171
Zundel, C. . . . 151

FRESHMEN

Abdalla, R. . . . 90,47
Allen, M. . . . 152,19
Appleton, B. . . . 148
Armstrong, D. . . . 146,93
Arnold, J. . . . 142
Ash, K. . . . 128
Bamberger, M. . . . 86,74
Banbury, S. . . . 19,88,148
Barker, R. . . . 167
Barndt, D. . . . 77,74
Benson, J. . . . 146
Benson, R. . . . 93,86
Bernegger, L. . . . 142
Bickett, D. . . . 154
Billings, B. . . . 152,19,108,160
Bixby, L. . . . 154,105
Black, G. . . . 128
Bonvicini, I. . . . 152,22
Bosely, D. . . . 135
Boucher, H. . . . 133
Brooks, C. . . . 148,19

Brown, G. . . . 146
Bruce, J. . . . 156
Buchanan, C. . . . 105,70,150
Budde, L. . . . 142,105
Burgess, E. . . . 142,48
Capell, C. . . . 144
Carlos, D. . . . 119,118,121,123,122
Carlsen, K. . . . 86
Carver, W. . . . 90
Churches, A. . . . 152
Ciampa, M. . . . 146,43
Colburn, J. . . . 154,105
Cooper, J. . . . 167
Corwin, H. . . . 162
Cowden, D. . . . 74
Craig, J. . . . 148
Crary, D. . . . 154
Crews, C. . . . 142
Crile, T. . . . 148
Cummins, D. . . . 154,94
Daniels, D. . . . 144,47
Dehus, J. . . . 154
DeTurck, D. . . . 152
Dietz, T. . . . 128
Doughty, C. . . . 156,104,70
Doyle, E. . . . 148,105
Duthie, B. . . . 148
Eckard, R. . . . 90
Eisenhooth, J. . . . 152,105
Ellis, E. . . . 152
Elwell, L. . . . 19
Espy, S. . . . 155,94
Evans, D. . . . 165
Ewell, D. . . . 152,105
Faelchle, C. . . . 144
Farrell, R. . . . 199,86,48,156
Fellers, C. . . . 162
Ferrell, D. . . . 74
Fetter, L. . . . 155,105
Fetter, M. . . . 142
Fisher, R. . . . 158
Francis, G. . . . 149
Fridley, R. . . . 133
Gallagher, J. . . . 70,47
Gardner, B. . . . 145
Gatts, K. . . . 142
Gault, M. . . . 145
Gebhart, J. . . . 150
Goellner, C. . . . 145,105
Gonter, F. . . . 149
Goodwin, K. . . . 155
Grinde, C. . . . 149
Grossman, P. . . . 90
Guy, W. . . . 118
Hain, K. . . . 153
Hall, W. . . . 161,90
Harrison, S. . . . 155
Hartzler, J. . . . 133
Haynes, M. . . . 145
Hendrix, J. . . . 155
Hernandez, G. . . . 145,104
Hittle, J. . . . 161
Hogue, P. . . . 155
Holtzman, G. . . . 128
Hopkinson, L. . . . 153
Hopple, M. . . . 149,48
Houser, S. . . . 153
Irwin, B. . . . 104,70,48,143
Jack, S. . . . 147
Jenkins, A. . . . 155,78
Jones, D. . . . 105
Kassner, E. . . . 155
Kelley, S. . . . 147,70
Kiger, J. . . . 142,135
Larason, J. . . . 118
Lawther, A. . . . 19,105,77,153
Leslie, A. . . . 104
Lichtenberger, D. . . . 118
Linder, J. . . . 142
Lingrel, R. . . . 153
Lust, D. . . . 149,105
Lust, R. . . . 155,86
Lust, S. . . . 142
Lutz, D. . . . 86
McCracken, C. . . . 149
McCune, M. . . . 142,50,48
MacPherson, G. . . . 143,104,70
MacRae, C. . . . 135
Marks, D. . . . 163,90
Mavis, D. . . . 143
Miller, C. . . . 145
Miller, J. . . . 155,135

Miller, S. . . . 149
Molencopf, E. . . . 104,48
Moore, G. . . . 167
Morgan, V. . . . 70,47
Moritz, B. . . . 151
Morr, R. . . . 151
Morris, K. . . . 147
Mullenix, J. . . . 159
Murdock, J. . . . 149
Myers, A. . . . 96
Nantz, C. . . . 151
Neathery, E. . . . 86
Newland, W. . . . 90
Nichols, B. . . . 151
Nisley, R. . . . 22
Northrup, C. . . . 133
Oishi, M. . . . 143
Olson, J. . . . 22
Packham, M. . . . 157
Parramore, R. . . . 163
Pascoe, J. . . . 163,70
Patton, R. . . . 151,105
Pepples, R. . . . 118
Perkett, C. . . . 149
Perkins, R. . . . 145,105
Plantano, M. . . . 155,135,78
Ponds, T. . . . 22,23,118,120,123,122
Powers, M. . . . 145
Pringle, B. . . . 128
Rabold, K. . . . 105
Randall, L. . . . 94,90
Reich, B. . . . 90,47
Rinehart, V. . . . 155,47
Ritchey, J. . . . 147
Roof, T. . . . 118
Rosenberger, S. . . . 153
Rush, R. . . . 133
Russell, L. . . . 151
Sanders, M. . . . 155,105,88
Schildknecht, C. . . . 167
Schuer, V. . . . 145,94
Schuller, P. . . . 155,105,48
Seese, K. . . . 143,74
Sellati, P. . . . 159
Sexton, D. . . . 151
Shaffer, J. . . . 145
Share, S. . . . 145
Shore, D. . . . 118
Smith, C. . . . 153,108
Smith, R. . . . 86,74
Smith, S. . . . 145
Spencer, D. . . . 165
Staby, N. . . . 153
Steele, S. . . . 86,22,159
Stiverson, C. . . . 145
Taylor, S. . . . 105
Templeton, K. . . . 145,50
Tucker, S. . . . 74
Vangelder, P. . . . 96
VanSickle, G. . . . 70,77,78,153
Vigar, M. . . . 128
Votaw, R. . . . 118
Wachter, R. . . . 90
Walker, H. . . . 167
Warner, P. . . . 90
Warner, S. . . . 143
Waterworth, D. . . . 147
Weaver, C. . . . 90
Weber, S. . . . 147
Webster, S. . . . 149
Wheeler, W. . . . 128
Wiggers, L. . . . 157,90
Williams, S. . . . 78
Wilson, E. . . . 149
Winter, E. . . . 151
Wissinger, B. . . . 153,22
Wood, B. . . . 128,62
Wrhen, S. . . . 143,86
Wurster, S. . . . 133
Zingale, E. . . . 147
Zirkle, C. . . . 147
Zola, M. . . . 153

SPECIAL STUDENTS

Dunk, D. . . . 61
Estes, R. . . . 86
Hecke, F. . . . 42
Kim, K. . . . 86
Morris, J. . . . 71
Duval, J. . . . 45,47
McComb, A. . . . 62

OFFICERS OF CAMPUS ORGANIZATIONS

1963-1964

(This list contains offices of all student organizations and the student members of the standing faculty committees.)

A CAPPELLA CHOIR

President Thomas Beck
Vice President Brad Wiechelman
Sec.-Treas. Ruth Lackey
Conductor Mr. Chamberlain

ALPHA EPSILON DELTA

National Honorary Pre-Medical Fraternity
President Richard Youngpeters
Vice President Edward Booth
Secretary Carolyn Boyd
Treasurer Larry Bowers
Historian Wilfred Breyer
Advisers Mr. Botts
Dr. Turley

ALPHA LAMBDA DELTA

National Honorary for Freshman Women
President Patricia Price
Vice President Linda Zimmers
Secretary Barbara Zirkle
Treasurer Roberta Sette
Historian Barbara Payne
Advisers Miss VanSant
Dr. Willis

AMERICAN GUILD OF ORGANISTS—

STUDENT GROUP

Dean Carol Studebaker
Sub-Dean Herbert Seto
Sec.-Treas. Kathy Stanley
Adviser Mr. Lawrence Frank

CALENDAR COMMITTEE

Linda Snyder Jim Favri

CAMPUS COUNCIL

Miss Day Dr. Grissinger
Miss VanSant Sue Drinkhouse
Mr. Chase Ray Leffler

CAMPUS SOCIAL COMMITTEE

Jack Wright Porter Miller
Holt Wilson Ruth Collins

Maxine Bamberger

CAP AND DAGGER

A Dramatic Organization

President Carol Alban
Vice President Jack Wright
Secretary Kay Blackledge
Treasurer Don Porter
Historian Sandy Bennett
Advisers Mr. Dodrill
Mr. Thayer

CHAPEL COMMITTEE

Student Representatives

Jack Wright
Nancy Dern
Heidi Olbrich
Jim Million
Dave Stichweh
C.C.A. Representative Ken Smith
Chairman Mr. Amy

CLEMENTS HALL

Women's Dormitory Association

President Marguerite Sims
Vice President Carol Wigle
Sec.-Treas. Cherry Wicks
Fire Chief Judy James
Social Chairman Arti Trumblee
Head Resident Mrs. Bigham

COCHRAN HALL

Women's Dormitory Association

President Ann Lawther
Vice President Sharon Banbury
Sec.-Treas. Marlene Oishi
Fire Chief Esther Burgess
Social Chairman Jane Arnold
Representative Karen Whipkey
Head Resident Mrs. Rider

COLLEGE BAND

President Lyle Barkhymer
Vice President Frank Tippet
Sec.-Treas. Diane Shawd
Adviser Alan Bradley

COUNCIL OF CHRISTIAN ASSOCIATIONS

Coordinates Religious Activities

President Ken Smith
Vice President Rick Peterson
Secretary Liz Glor
Treasurer Joe Miller
Adviser Mr. Amy

DELTA OMICRON

National Honorary Music Fraternity—
Women

President Carol Sheaffer
Vice President Diana Shawd
Secretary Naomi Weinert
Treasurer Kathy Stanley
2nd Vice President Ellen Williams
Chorister Janice Perry
Chaplain Emily Heft
Historians Ericka Denton
Joan Gerber
Anita Russell
Miss Myers
Mrs. James Wagner

DELTA TAU CHI

Full-Time Christian Vocation Fraternity

President David Andrews
Vice President Larry Beck
Sec.-Treas. Barbara Bojanowski
Chorister M. J. Miller, Jr.
Pianist David Trout
Chaplain William L. Hunter
Deputation Team Chairman Jerry Gray
Quarter Master Chuck Olson
Advisers Mr. Amy
Mr. M. J. Miller

EPSILON KAPPA TAU (Arbutus)

Social Sorority

President Jean Pfleger
Vice President Zoe Brown
Recording Secretary Carol Field
Corresponding Secretary Cari Arnold
Treasurer Pat Buck
Advisers Mrs. Chase
Mrs. Kassner
Miss Day
Mrs. Shackson

ETA PHI MU (Jonda)

Social Fraternity

President Ray Leffler
Boarding Club Doug Corner
Dave Calihan
Social Chairmen Roger Hohn
Steve Moeller

Advisers Mr. Raver, Dr. Lovejoy
Mr. Hassenpflug, Dr. Ruth

HANBY HALL

Women's Dormitory Association

President Ruthie Moody
Vice President Gail Greiser
Sec.-Treas. Beth Lewis
Fire Chief Hilda McIntire
Social Chairman Charlene Zundel
Head Resident Mrs. Stoughton

HOME ECONOMICS CLUB

President May Jo Hendrix
Vice President Rosemary Huprich
Secretary Marge Drew
Treasurer Diana Darling
Adviser Mrs. Joyce

INTER-FRATERNITY COUNCIL

President Dave Rule
Vice President Gene Gangl
Secretary Bill Lamp
Treasurer Jim Lumberson
Stu. Coun. Rep. Ray Leffler

JUNIOR CLASS (1965)

President Jerry Wasseem
Secretary Linda Gillespie
Treasurer Bob Kintigh

KAPPA KAPPA PSI

National Honorary Band Fraternity—Men
President Tom Beck
Vice President Harry Peat
Sec.-Treas. Bill O'Neil
Adviser Mr. Bradley

KAPPA PHI OMEGA (Kappas)

Social Sorority

President Carol Sheaffer
Vice President Linda Gillespie
Secretary Ruth Lackey
Treasurer Carol Varner
Jr. Pan-Hel Rep. Sue Berger
Sr. Pan-Hel Rep. Judy Fogel
Advisers Mrs. Corkery
Mrs. Rachel Miller

KING HALL

Women's Dormitory Association

President Deborah Brandt
Vice President Gretchen VanSickle
Sec.-Treas. Tanya Crile
Social Chairman Alice Kay Jenkins
Fire Chief Marie Platana
Representatives Shirley Williams
Marilyn MacCanon
Mrs. Weber

LAMBDA GAMMA EPSILON (Kings)

Social Fraternity

President Robert Kaderly
Vice President John Nelson
Secretary Howard Russell
Treasurer Harold Toy
Chaplain Robert Koettel
Advisers Mr. Lawrence Frank
Mr. Coulter
Mr. Thayer

LECTURES AND PUBLIC OCCASIONS COMMITTEE

Student Representatives

Dale Smith Sally Banbury

MEN'S DORMITORY ASSOCIATION

(UPPERCLASSMEN)

President George Maibach
Vice President Richard Furay
Sec.-Treas. Ted Flory
Head Resident Tom Parker

MEN'S GLEE CLUB

President Mike Doney
Sec.-Treas. Gordon Cook
Conductor Dr. Shackson

MEN'S STUDENT GOVERNMENT ASSOCIATION

President Charles Cook
Vice President Larry Ishida
Secretary Porter Miller
Independent Representative Dale Weston
Other Members: Steve Surface, Tom Casey, Mike Hershey, Jim Wacker
Al Hood, Bill Shackson

MODERN DANCE CLUB

President Sally Banbury
Adviser Miss VanSant

MUSIC EDUCATORS NATIONAL CONFERENCE

President James Clawson
Vice President Thomas Beck
Sec.-Treas. Diana Shawd
Adviser Dr. Shackson

OHIO STUDENT EDUCATION ASSOCIATION

Otterbein Chapter

President Cherry Wicks
Vice President William D. Hunter
Secretary Sandy Salisbury
Treasurer Sharon Zundel
Publicity Chairman Diane Garverick
Membership Chairman Kathy Hobbs
Regional Representative Linda Conrad
Advisers Dr. Addington
Mrs. Anderson

OTTERBEIN CHRISTIAN STUDENT ASSOCIATION

President Larry Beck
Sec.-Treas. Nancy Ertel
Sun. College Forum Margie Lengyl
Student Fellowship Howard Russell
Mid-Week Prayer Group David Trout
Mid-Day Group Emily Smith
C.C.A. Representatives Jerry Gray
Joe Miller
Chairman Mr. Amy

PAN-HELLENIC COUNCIL

Inter-Sorority Governing Association

President Sue Drinkhouse
Vice President Lynne Puterbaugh
Secretary Connie Thomas
Treasurer Sue Berger
Rep. to Student Council Nancy Dern
Adviser Miss VanSant

PHI ALPHA THETA

National Honorary History Fraternity

President Ed Drayer
Sec.-Treas. Carol Leininger
Adviser Dr. Hancock

PHI SIGMA IOTA
National Honorary Romance Language
and Literature Society
President Nancy Loudenslager
Vice President Mrs. Hopkins
Sec.-Treas. Mary Hall
Program Chairman Judy Fogel
Corres. Sec. Miss Wilson
Advisers Mrs. Hopkins
Miss Wilson

PI BETA SIGMA (Pi Sig)
Social Fraternity

President Denny Rose
Vice President Robert Ogur
Secretary William Beck
Treasurer Geff Cotton
Advisers Mr. Wiley
Mr. Dodrill
Mr. Weaston
(Social) Mrs. Anderson
Mr. Vigilante

PI EPSILON
Women's Phys. Ed. Majors' Club

President Virginia Walker
Vice President Sharon Milligan
Sec.-Treas. Eileen Marty
Adviser Miss Jensen

PI KAPPA DELTA

Honorary Forensic Fraternity
President Mary Hall
Vice President Karla Hambel
Sec.-Treas. Thalia Nikides
Adviser Dr. Grissinger

PI KAPPA PHI (COUNTRY CLUB)
Social Fraternity

President Holton Wilson
Vice President Charles Cook
Secretary Larry Zimmerman
Treasurer Richard Hamilton
I.F.C. Representative Jim Lumberson
House Manager Dick Scheu
Advisers Dr. Hancock
Mr. Phinney

PUBLICATIONS BOARD

Chairman Jack Wright
Wanda McFarland Larry Beck
Bonnie Steele George Maibach
Barb Billings
Advisers Dr. Waas
Mr. Gifford

QUIZ AND QUILL
Creative Writing

President David Sturges
Vice President Kathy Kanto
Sec.-Treas. Thalia Nikides
Adviser Dr. Price

RHO KAPPA DELTA (Arcady)
Social Sorority

President Marguerite Sims
Vice President Virginia Leader
Secretary Ruth Freeman
Treasurer Ann Reider
Chaplain Marian Crow
Advisers Dr. O'Bear
Miss Carter
Mrs. Wurm
Mrs. Jacober

SAUM HALL

Women's Dormitory Association
President Mary Blair
Vice President Joann Robinson
Sec.-Treas. Roberta Settee
Fire Chief Nancy Kesselring
Social Chairman Sandy Stemshorn
Head Resident Mrs. Bookwalter

SENIOR CLASS (1964)

President Bill Catalona
Vice President Dick Russo
Secretary Jean Pfleger
Treasurer Zoe Brown

SIBYL

School Annual Staff
Editor Pat Smith
Business Manager William D. Hunter
Advisers Mr. Gifford
Mr. Horn

SIGMA ALPHA TAU (Owls)
Social Sorority

President Sally Banbury
Vice President Barb Maurer
Secretary Pam McElroy
Treasurer Alice Toney
Advisers Mrs. Schultz
Mrs. Wagner
Mrs. Troop, Jr.
Mrs. Tong

SIGMA DELTA PHI (Sphinx)
Social Fraternity

President Larry Ishida
Vice President Perry Doran
Secretary Ralph Swick
Treasurer Bob Kintigh
I.F.C. Representative Dave Rule
Student Senate Bill Bennett
Rush Chairman Don Queer
House Manager Ralph Swick
M.S.G.B. Representative Mike Hershey
Boarding Club Chairman Dave Sigman
Adviser Major Rice

SIGMA ZETA

National Honorary Scientific Fraternity
President Gene Gangl
Vice President Harold Zimmerman
Secretary Carolyn Boyd
Treasurer Jim Gittens
Advisers Mr. Wiley
Dr. Turley
Dr. Willis

**SOCIETY FOR THE ADVANCEMENT
OF MANAGEMENT**

President Jerry Gill
Vice President Dow Ruch
Sec.-Treas. David Webster
Adviser Dr. Hart

SOPHOMORE CLASS (1966)

President Keith Jarvis
Vice President Roger Hohn
Secretary Jane Vorpe
Treasurer Brian Hajek
Advisers Dr. Holtermann
Mr. Coulter

STUDENT COURT

Pat Smith Bob Koettel
Linda Gillespie Jim Wacker
Emily Smith Pat McInnis
Kathy Seese Dick Smith

**STUDENT-FACULTY RELATIONS
COMMITTEE**

Student Representatives
Pres. of Senate Dale Smith
Senior Representative Claudia Smith
Junior Representative Jerry Wassem
Sophomore Representative Tim Kinnison
Freshman Representative Marjorie Reese
Chairman Mr. Yost

STUDENT SENATE

President Dale Smith
Vice President Jack Wright
Secretary Mary Ellen Hull
Treasurer Larry Buttermore
Corres. Sec. Lynne Putterbaugh
Chaplain Mary Hall
Adviser Mr. Chase

**STUDENT-TRUSTEE RELATIONS
COMMITTEE**

Student Representatives
President Dale Smith
Vice President Jack Wright

TAN AND CARDINAL

School Newspaper
Editor-in-Chief Bill Beck
Managing Editor Howard Russell
Business Manager Jim Favri
News Editor Carolyn Van Asdale
Make-Up Editor Brian Hajek
Sports Editor Dave Deringer
Advisers Mr. Gifford
Mr. Horn

TAU DELTA (Deltas)
Social Sorority

President Nancy Dern
Vice President Kay Blackledge
Secretary Sharon Zundel
Treasurer Julie Provan
Advisers Mrs. Waas
Mrs. Hopkins
Mrs. Joyce Miller

TAU EPSILON MU (Talisman)

Social Sorority
President Linda Bussard
Vice President Ricki Walchner
Secretary Diana Darling
Treasurer Carolyn Boyd
Chaplain Mary Ann Sheaffer
Advisers Miss Tyler
Mrs. Jennings
Mrs. Arledge
Mrs. Gorsuch

THETA ALPHA PHI

National Honorary Dramatics Fraternity
President Sandra Bennett

Sec.-Treas. Sandra Brenfleck
Adviser Mr. Dodrill

THETA NU (Greenwich)
Social Sorority

President Claudia Smith
Vice President Judy Buckle
Recording Secretary Linda Conrad
Corres. Secretary Sandy Salisbury
Treasurer Pat Smith
Advisers Mrs. Sara Skaates
Mrs. Norris
Mrs. DeLong
Mrs. MacKenzie

TORCH AND KEY

Honorary Scholarship Society
President Harold Zimmerman
Vice President Lyle Barkhymer
Sec.-Treas. Dr. Paul Frank
Adviser Dr. Price

VARSITY "O"

Otterbein Athletic Letter Club
President Gary Reynolds
Vice President Jim Wilson
Secretary Perry Doran
Treasurer Dave Fodor
Social Chairman Dick Russo
Adviser Mr. Zarbaugh

WOBN

Otterbein College Radio Station
Station Manager Ted Baranet
WOMEN'S ATHLETIC ASSOCIATION
Affiliate—Athletic conf. of American
College Women

President Sue Drinkhouse
Vice President Nancy Loudenslager
Sec.-Treas. Dora Potts
Adviser Miss Day

WOMEN'S GLEE CLUB

President Carol Sheaffer
Vice President Dini Fisher
Sec.-Treas. Sally Banbury
Business Manager Liz Glor
Conductor Dr. Shackson

**WOMEN'S STUDENT GOVERNMENT
BOARD**

President Bonnie Steele
Vice President Bev. Miller
Sec.-Treas. Nan Van Scoyoc

YOUNG DEMOCRATS

President Porter Miller
Vice President Curt Moore
Sec.-Treas. Rose Anna Mansfield
Adviser Dr. Laubach

**YOUNG MEN'S CHRISTIAN
ASSOCIATION**

President Gene Gangl
Vice President Ken Smith
Secretary Larry Buttermore
Treasurer Fred Noah
Publicity Chairman Harold Zimmerman
Social Chairman Tom Martin
Athletic Chairman Charles Zech
Adviser Dr. Turley

YOUNG REPUBLICANS

President Dave Sturges
Vice President John Nelson
Sec.-Treas. Rosemary Gorman
Adviser Mr. Kerr

**YOUNG WOMEN'S CHRISTIAN
ASSOCIATION**

President Liz Glor
Vice President Betty Powers
Secretary Waneta White
Treasurer Peggy Heneke
Publicity Chairman Sherry Alford
Membership Chairman JoAnn Rosinson
Advisers Mrs. Waas
Mrs. Woehrl
Mrs. Elliott
Mrs. MacKenzie
Mrs. Estes
Miss Day

ZETA PHI
Social Fraternity

President Dick Russo
Vice President Tom Heisey
Secretary Ed Dreyer
Treasurer Larry Bowers
Social Chairman Todd Gould
Sgt. at Arms Jim Studer
Advisers Mr. Estes
Mr. Becker
Mr. Schultz
Mr. Kigh
Mr. Young

Patrons

These businesses contributed to the *Sibyl* fund so we might have a better yearbook.

Anderson Lumber and Supply
Brinkman's Rexall Drug
Buckeye Federal Savings and Loan Association
 Westerville Office
Cardinal Restaurant
Cecil and Rollie's Barber Shop
City National Bank and Trust Company
 Westerville Office
Cray's, Inc.
Crestview Gardens
Daugherty Photographs
Econo-Wash
Green's Cleaners
John Grove's Barber Shop
Isaly Store
Jensen's Jewelry
Laurette's
Midtown Paint
Nealer Jewelers
Remy's Restaurant
Schneiders Bakery
Smittle's Prescription Pharmacy
University Bookstore
Walker and Hanover
Westerville Florist
Westerville Lanes
Williams Grill



John Fitzgerald Kennedy . . .

In Memoriam

There is not much more that can be said about the life and death of John Fitzgerald Kennedy. That he will go down in history as one of the greatest presidents of the United States is consoling to young persons everywhere—regardless of political affiliation—because he represented youthfulness, fitness, and vitality in everything he did. Anymore that might be said we will leave to the professional writers. We, as students, would rather be alone with our memories.

1964 Sibyl Staff

EDITOR-IN-CHIEF	PAT SMITH
Assistant to the Editor	Phyllis Noll
Scheduling Head	Phyllis Noll
Assistant	Sally Landwer
Copy Editors	Carole Curfman, Frank Dustman
Greek Editor	Lourene Dellinger
Assistant	Terry Dillon
Sports Editors	Curt Moore, Jay Donaldson
Senior Section Editor	Rosemary Gorman
Senior Index	Carol Schweitzer, Ruth Collins
Student Index	Joni Souder
Assistant	Karla Hambel
Photographers	Jay Donaldson, Daugherty Studios
Assistant	Curt Moore
Distribution Manager	Jeanne Jacobs
Copy Staff	Sally Banbury, Linda Bussard, Diana Darling, Dini Fisher, Karla Hambel, Jeanie Pfleger, Mary Powers, Kay Templeton; Sports Writers: Ginny Walker, Steve Moeller, Jay Voorhees, Bill Lamp, Dick Russo, Dow Ruch, Gary Holtzman, Jack Beard, George Christ.
Photo-Aids	Sally Landwer, Zoe Brown, Kitty Newman, Kathy Stanley, Blanche Geho, Phyllis Noll, Tina McCune.
Typists	Jane Cooley, Linda Diller, Sue Drinkhouse, Blanche Geho, Rosemary Huprich, Judy James, Kitty Newman, Claudia Smith.
BUSINESS MANAGER	Bill Hunter
ADVISORS	Mr. Craig Gifford Mr. Bert Horn

We were sorry that Mr. Arnold Moss was not on campus earlier in order to be included on the dramatic production pages.

As a result, we show him here with Mr. Dodrill at rehearsal for the Shakespearian production "Love's Labor's Lost."





O' Otterbein! We Love Thee . . .