

Otterbein University

Digital Commons @ Otterbein

Otterbein University Yearbooks

Alumni

1956

Sibyl 1956

Otterbein University

Follow this and additional works at: <https://digitalcommons.otterbein.edu/yearbooks>



Part of the [Higher Education Commons](#), and the [Social and Cultural Anthropology Commons](#)

Recommended Citation

Otterbein University, "Sibyl 1956" (1956). *Otterbein University Yearbooks*. 23.
<https://digitalcommons.otterbein.edu/yearbooks/23>

This Book is brought to you for free and open access by the Alumni at Digital Commons @ Otterbein. It has been accepted for inclusion in Otterbein University Yearbooks by an authorized administrator of Digital Commons @ Otterbein. For more information, please contact digitalcommons07@otterbein.edu.

The background of the entire page is a light grey or off-white color. It is covered with a dense, chaotic pattern of thin, dark teal lines. These lines are of varying lengths and orientations, some running parallel, others intersecting at various angles, creating a complex, web-like texture. The lines appear to be hand-drawn or randomly generated, giving the background a dynamic and abstract feel.

sibyl

R. T. MOORE
172 E. WALNUT ST.
WESTERVILLE, Ohio

- **TABLE OF CONTENTS**

- **COLLEGE LEADERSHIP**

- *PAGE 26 ADMINISTRATION*

- *PAGE 28 CLASSES*

- *PAGE 41 STUDENT LEADERS*

- *PAGE 46 SENIORS*

- **COLLEGE LIFE**

- *PAGE 54 ACTIVITIES*

- *PAGE 74 SPORTS*

- *PAGE 90 GREEKS*

- *PAGE 102 EVENTS*

a yearbook recast in the light that is to come, yet revealing that which is now—the year—the class.

a sibyl spotlight a sibyl spotlight a sibyl spotlight a sibyl spotlight a sibyl spotlight

Fisher
Miller
McCarthy
Wagner
Warner
Wright

Larkin
Valentine
Hodapp
Warner
Smith
Beckley

Rose
McGovern
Bragg
Funk
Fulton
Yost

Hopkins
Anderson
Pooler
Howes
Charles
Castle

Christ
Tong
Long
Lutz
Taggart
Russell

Waggamon
Wagner
Pohner
Griesmeir
Long
Ananagnoston

Evans
Karns
Downey
Smith
Miller
Sears

Kassner
Griesmeir
Kauffman
Cooper
Harner
Briggs

Selby
Charles
Bowman
Steffan
Cole
McWen

dedicated to the senior

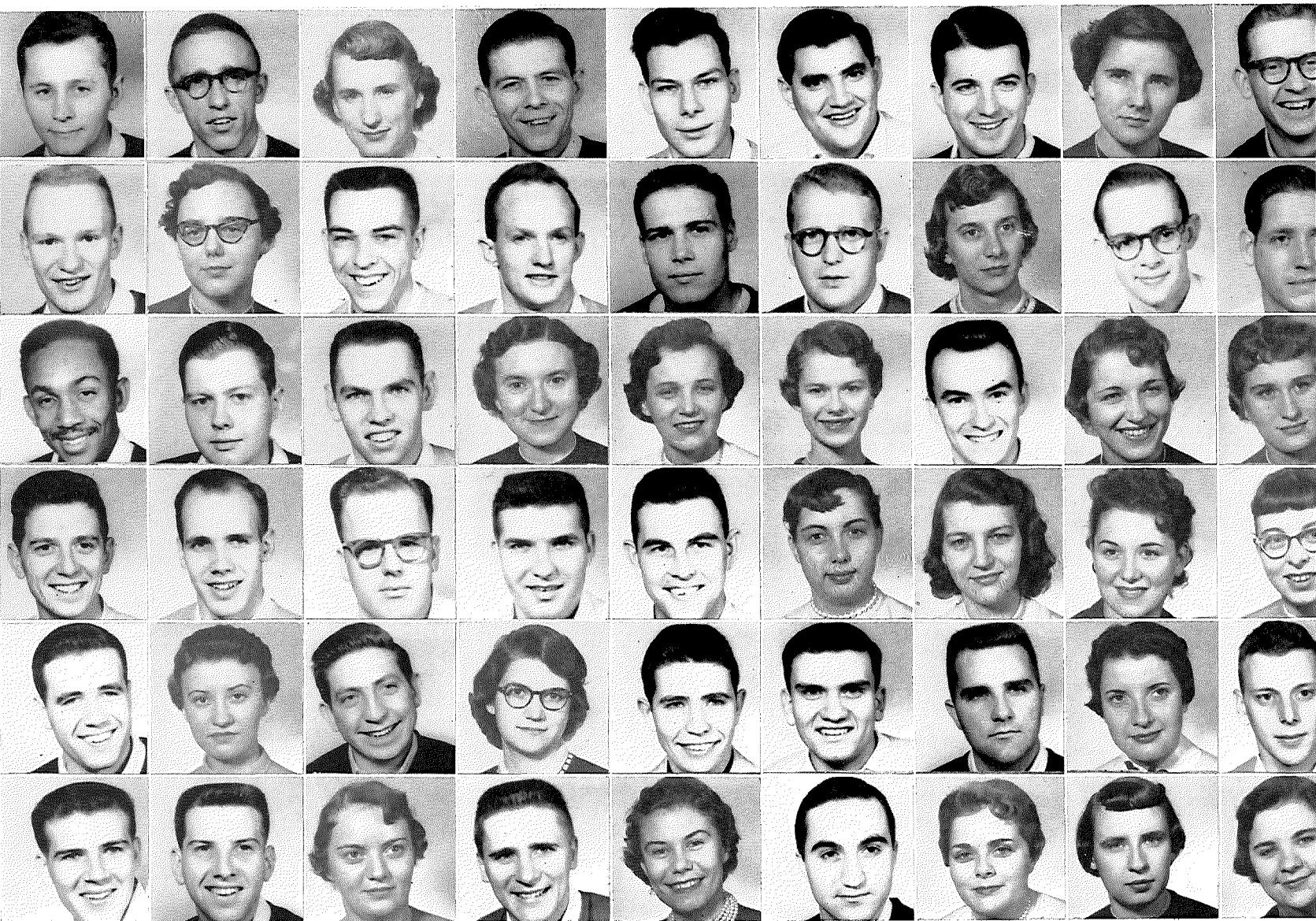

artzell
bner
odson
unch
ellner
isber

Whipp
Haberman
Hoyer
Wilkinson
Jacobs
Powell

Matbias
Bragg
Thomas
Loutsenbizer
Riseling
Myers

Peterson
Lewis
Reed
Neeley
Laub
Clark

class . . .



light reaching into time and space
to catch for a moment
an intricate vision of life.
the vision is touched by light
and it moves in a kaleidoscope
of forms and shadows
revealing for an instant
design in our lives.

forms etched against the sky
and beneath these a pattern of life in motion,
a pattern as varied as all nations
and vast to the limits of man's knowledge.
the forms are constantly changing,
alive with motion and color
hues which are tempered
with the rich tones of all that went before.

light falling through space and time,
touching the restless conflicts
of traditions and innovations,
what changes and what does not change.
the patterns revolve
colors and shapes
fold and twine
but the center holds
and the constant form stands revealed
as a symbol of faith.
the sibyl spotlight illuminates a tapestry
which may never end
yet which is always completed
by the graduation of the senior class.



location



tradition

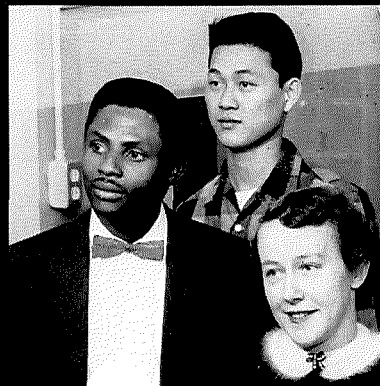

personalities



study





social life



religion

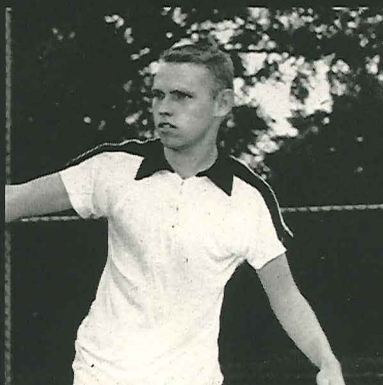

sports



living centers

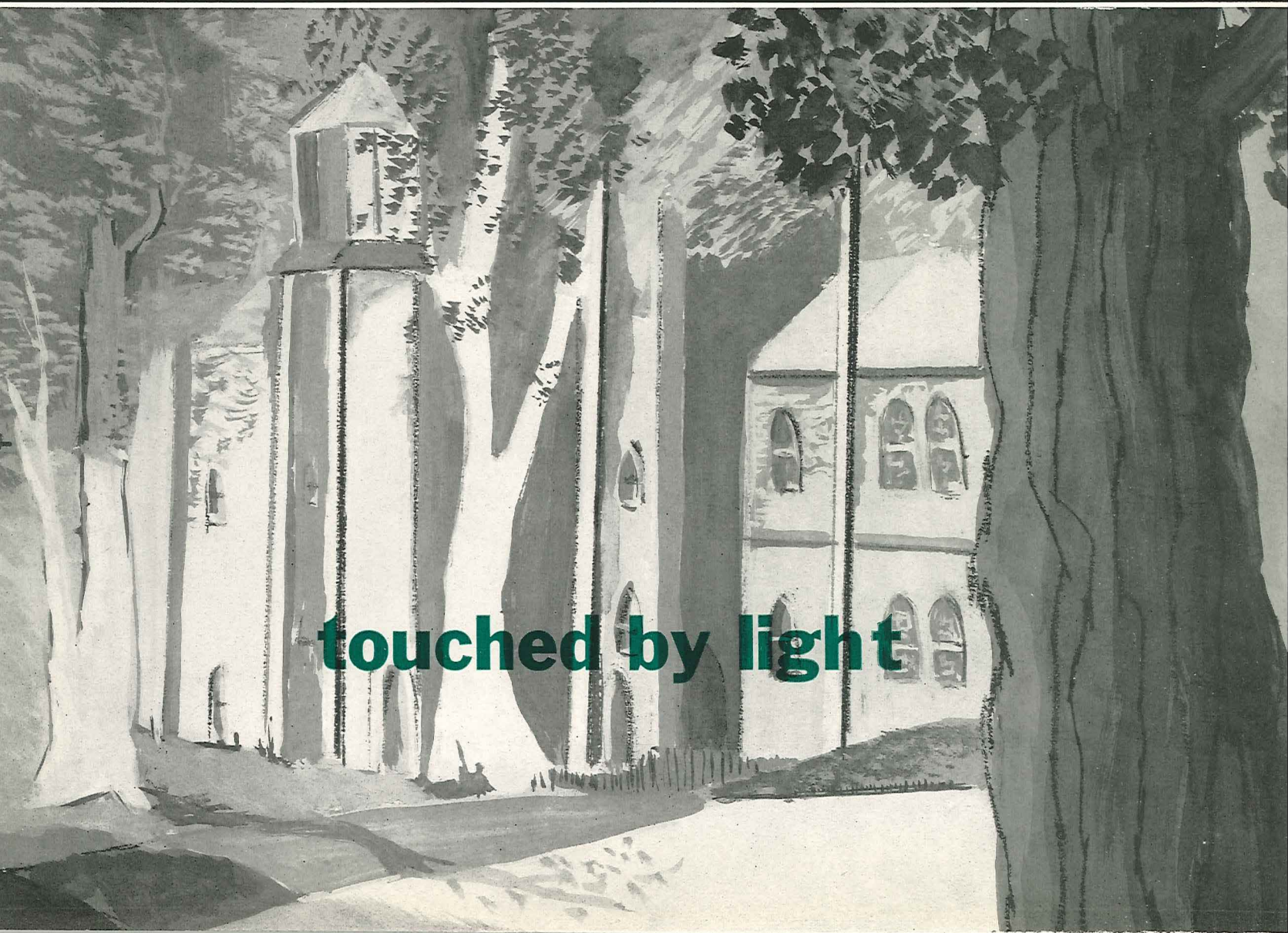

touched by light

location of otterbein college

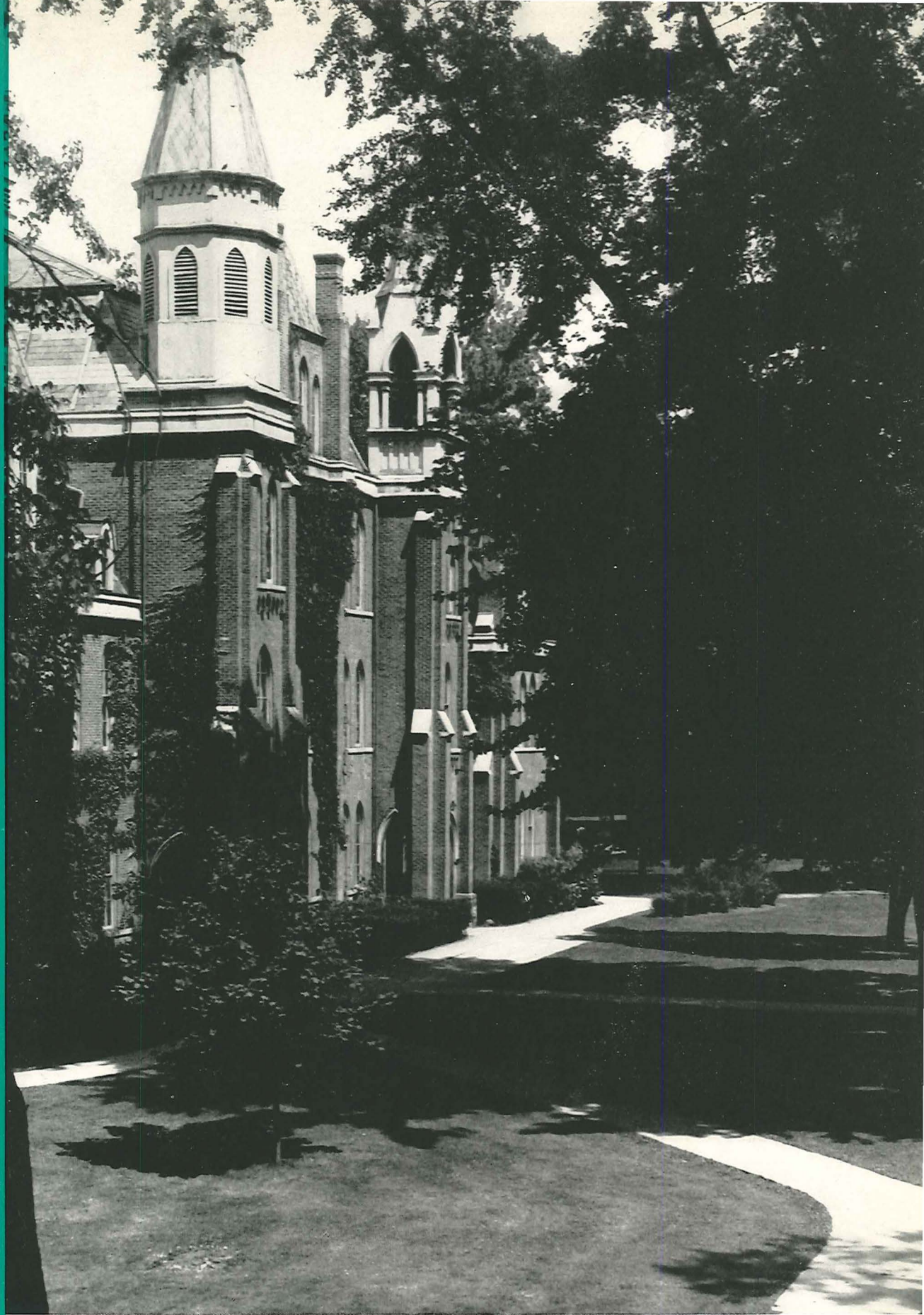

Sharp lines of clarity distinguish campus, village, Ohio country-side in lasting imagery. We become familiar with permanence and serenity in these green surroundings—the campus with its many trees and State Street with its hometown atmosphere. These, like Otterbein, become a part of us.



"westerville"



FORMS ETCHED AGAINST THE SKY

otterbein traditions

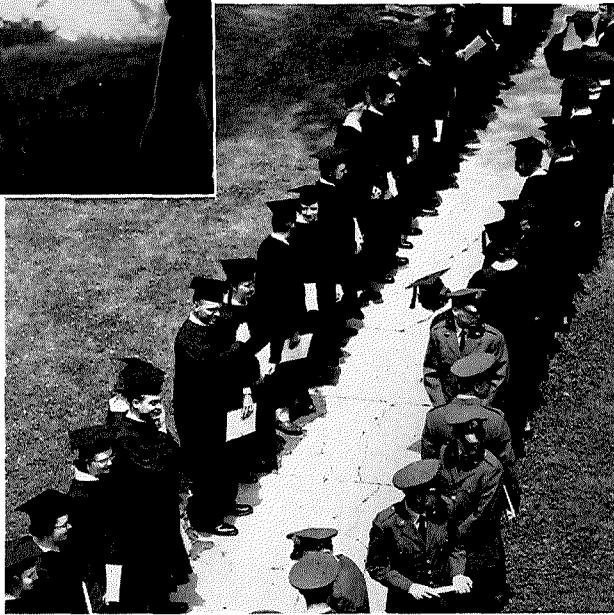

CAMPAIGNING for queen, Joyce Biggam of Theta Nu.

RICH TONES

*THROUGH OUR FOUR YEARS
(picture left) we are reminded of
the past by the tradition around us.*



TELLERS take the attendance at the beginning of a chapel program.



ROYALTY in review.

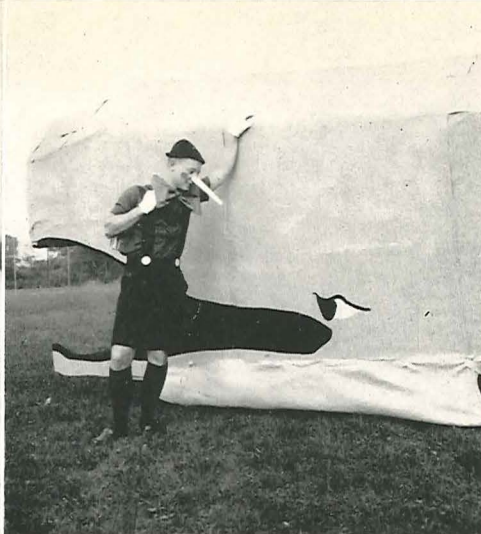

THIRD PLACE for D. Robinson and Zeta Phi's float.



ALL THAT WENT BEFORE

At the mention of college traditions, what do you see? A bright-leaved Fall Homecoming? A Scrap Day scramble? Or the continuous, all-year traditions . . . like the friendly greetings on campus? Otterbein's traditions, our mark of singularity, converge to form a way of life which touches and enriches our lives every day; a way of life which grows and strengthens as we live it.



FROSH ON TOP, in the annual scrap day contest.



VICTORY BELLS ring out another win, J. Merriman, H. Murle, T. Le Blanc.



MAY DAY BEAUTY; B. Fast, E. Homes.



A PATTERN AS VARIED



Some come to Otterbein from distant quarters of the world, each student a reflection of his separate heritage. Distinctive individuals meet in new-found unities, bartering ideas, expanding insights through community experience. The college is people, and their concepts of life and living should be shared, however diverse.

as all nations



FOREIGN STUDENTS, left to right: D. Ademu-John, C. Izuka, J. Bilodeau, E. Senebi, P. Lelais, H. Murle, V. Sumner.

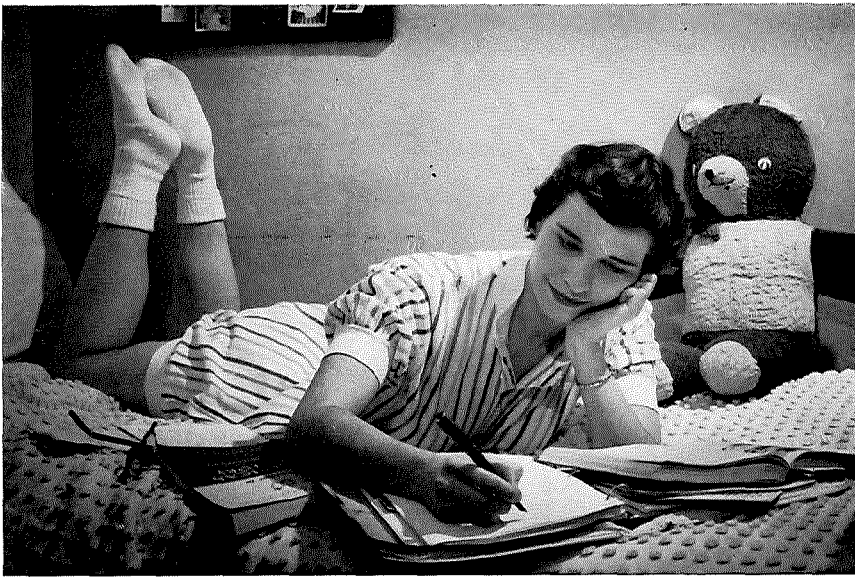

B. Geisler



B. Saum

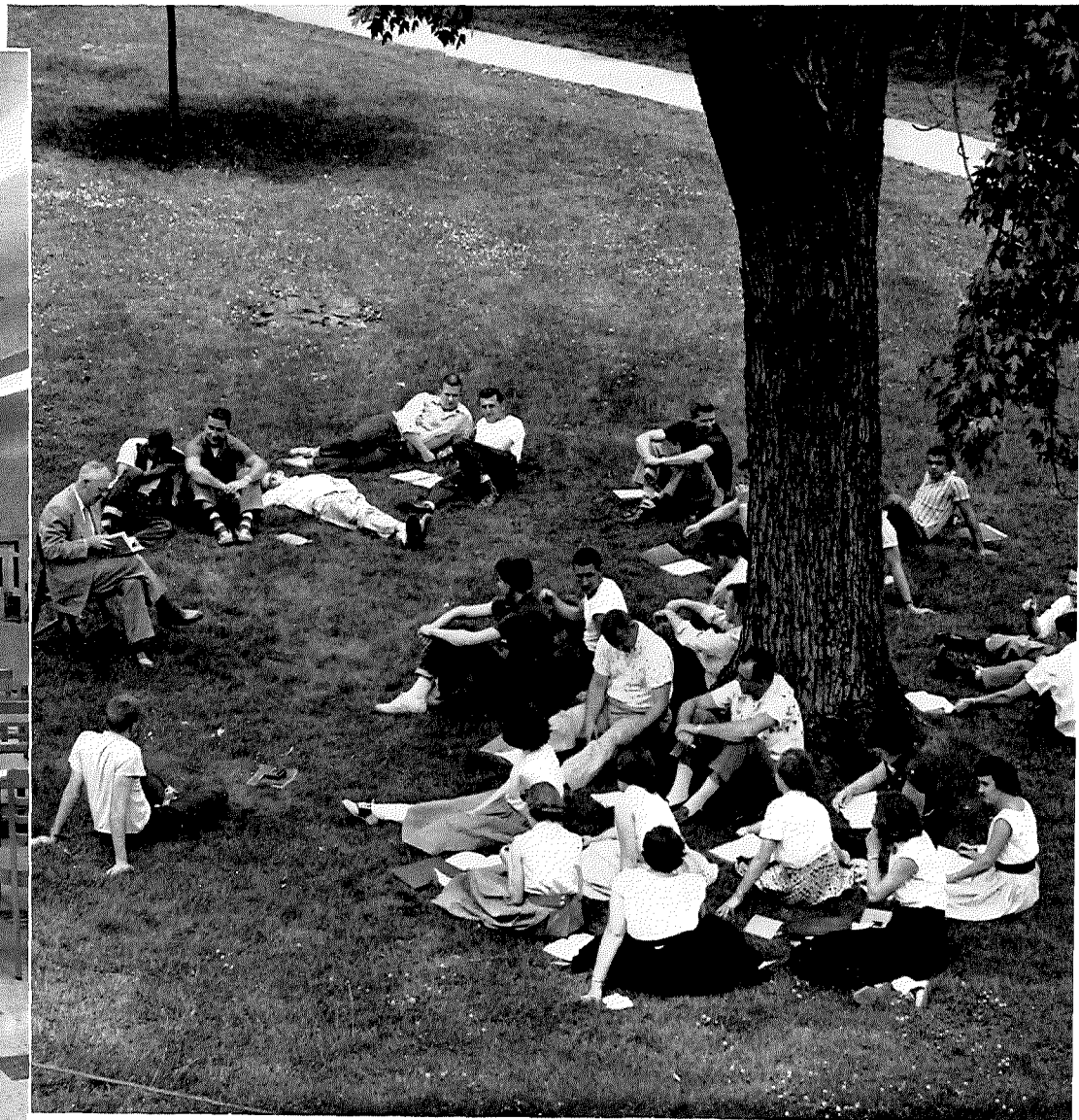

TO THE LIMITS OF MAN'S KNOWLEDGE

study

Approaches to study are almost as individual as the students themselves. Some learn best in bed with music while others assume weird postures in chairs. Still others prefer the library or the lawn. Whatever the method, the objective in view is knowledge—knowledge heightened in quiet moments of thought, in lively discussions with students or profs. And gradually, we learn to apply and inter-relate what we know, to convert narrow knowledge to encompassing wisdom.

Prof. Hancock, J. Greene, L. Harner.



B. Fast, D. Willson, D. Young, N. Furrey.



B. Noble.



B. Livingston, S. Allen.



Left to right: D. Myers, J. Greene, C. Dickson, C. Bradford, R. Rankin, T. Tabler, C. Selby, B. Burt, B. Livingston, D. Swigart.

social life



Left to right: G. Murray, D. Tallentere, R. Rinehart, F. Spino, D. Moser, R. Bender, D. Gale, T. Lehn



M. Webner, F. Smith

A peculiar thing about a college student is his endless rush to prepare to relax—panic push to get the house in order and conjure up an "impressive" evening for the fraternity smoker . . . last minute struggle to make the formal fit and alter the twist of a curl . . . scurry and dash to look just right and be ten minutes late for a date to the show—or an evening at the Student Union over ping pong and jokes in the *Saturday Evening Post*. These are the bright mottled shades of college social life.

ALIVE WITH MOTION AND COLOR



R. Blinzley.



Barb Fast, D. Reichter

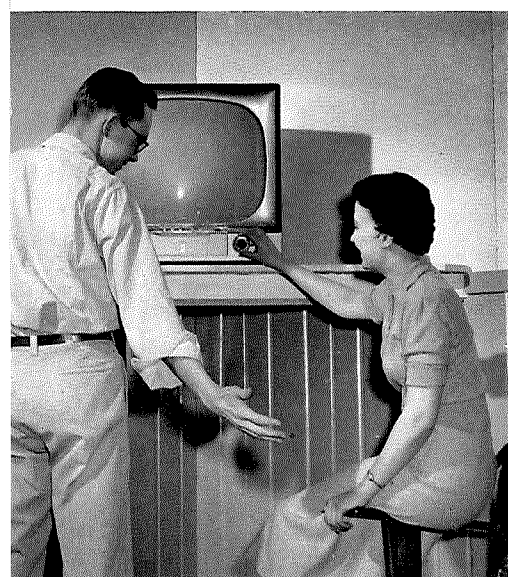

D. Griesmeyer, S. Smith



D. Anderson, A. Lechler

religion

That students come to Otterbein—and leave Otterbein—with quite various religious ideas is rather a fair omen of our complex richness than a matter of concern. Our college provides no set pattern or creed, but attempts to build a foundation of experience that can spark real striving toward intelligent spiritual growth. The personal religious quest is a vital ingredient of our college life.



D. Dietzel, M. Miller, G. Cole



C. Krieder, D. White, P. Anagnoston

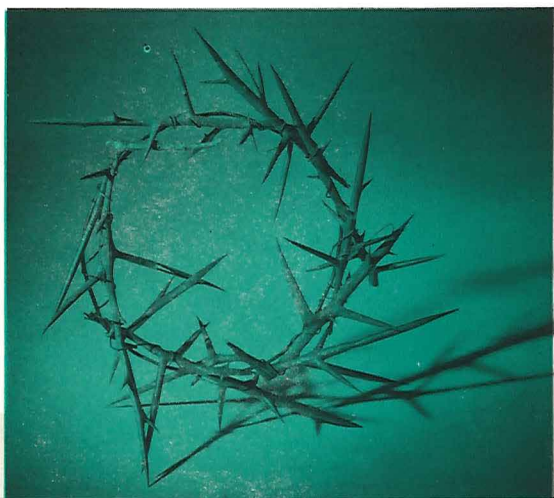

OTTERBEIN IS AFFILIATED with the Evangelical United Brethren Church but its students are interdenominational. Thus, it is not the unordinary to find them worshiping within many of the churches situated throughtout the town.



J. Klenk, D. Warner, C. Cribbs



J. Prichard, J. Ellenberger

sports at otterbein

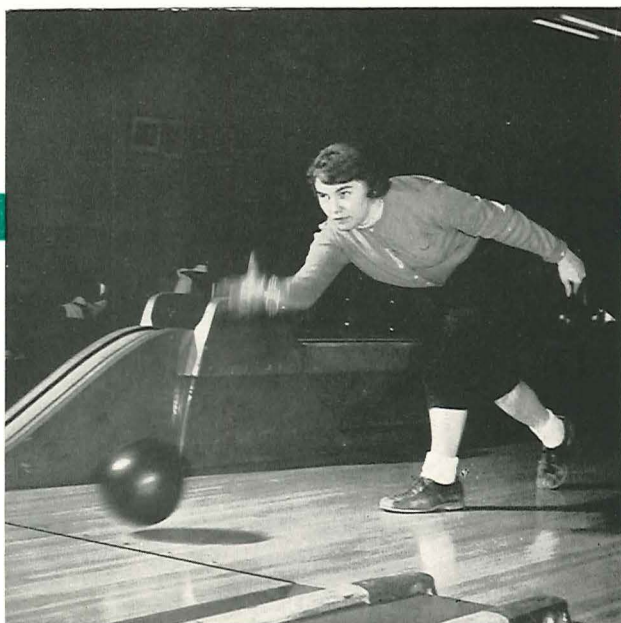

R. Leader



J. Zaebs

LIFE IN MOTION

G. Wyville

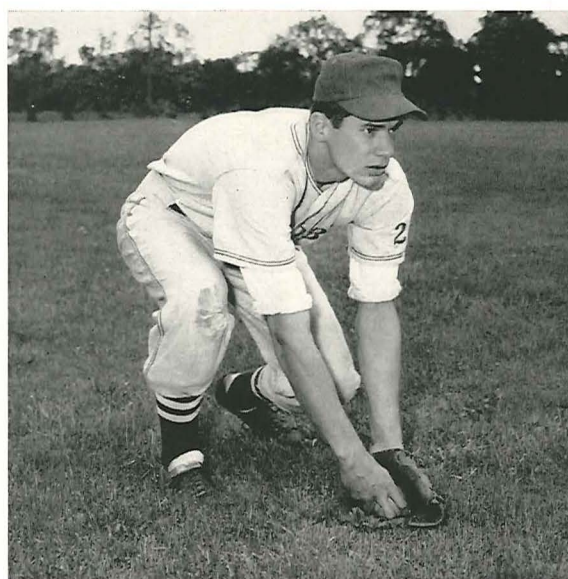

Collegiate spectators demanding—spiritedly—a Cardinal grid-team touchdown live their animated roles with generous reward for players and the crowd alike. But major sports fill only fragments of our need. It takes a vast array of games to suit our individual tastes and skills. And for fun and letting rankling study tensions go, students find no substitute for exercise.

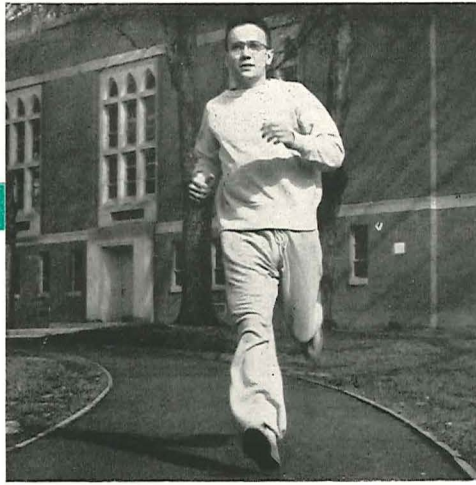

L. Freese

R. Bragg



Coed recreation

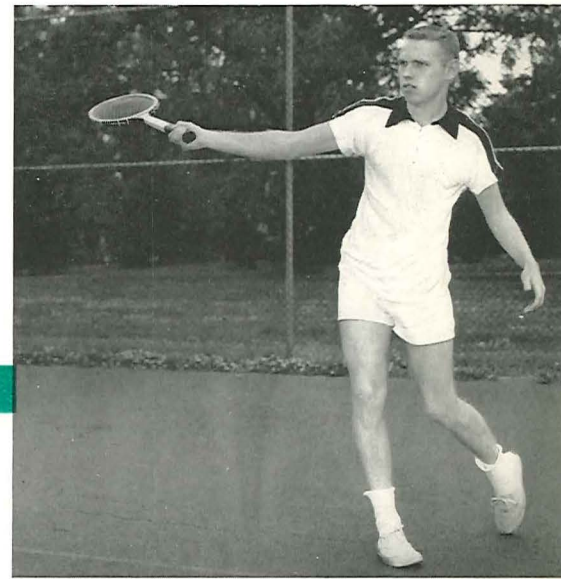

LEAPING HIGH in the air "Dewey" Miller scores two in the Heidelberg game.

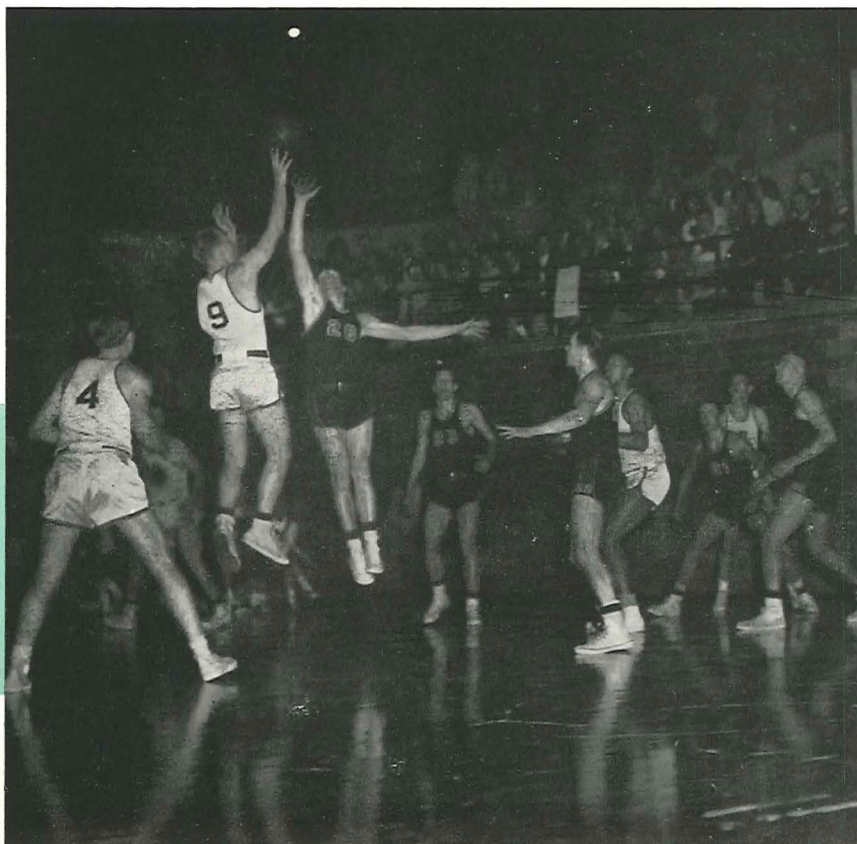



INSIDE COUNTRY CLUB
FRATERNITY: D. White, B.
Spangenburg, J. Howe.

INSIDE PRIVATE HOME: above; R. Bragg,
below; C. Tong, W. Miller.



Country Club Fraternity

Prominent in a small college are fun and friendships of living with fellow students in dormitory, fraternity house, private home or cottage. The living centers are attractive places with as much home atmosphere as their residents can give them, while still keeping that distinct college flavor of light A.M. classes, bull sessions and the burning of midnight oil.

A private home in Westerville





INSIDE DORMITORY: E. Mitchell, D. Repetylo.



INSIDE COTTAGE: standing; C. Krieder, sitting; J. Shannon, A. Reder.



Garst Cottage



King Hall Dormitory

living centers

college leadership at otterbein



BUT THE CENTER



HOLDS

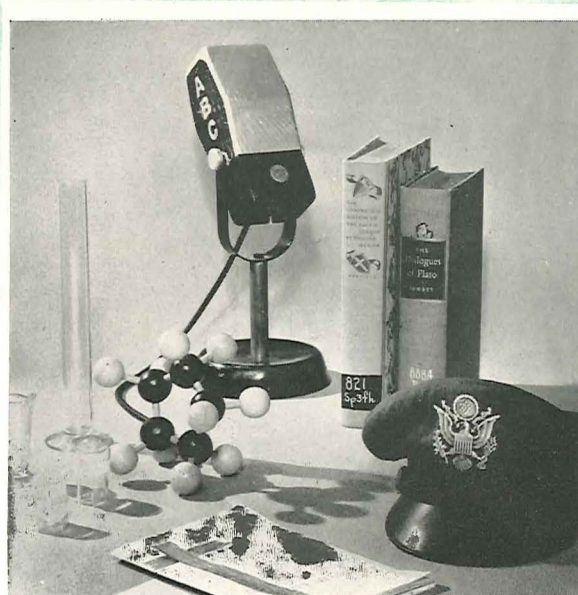

and the constant form

COLLEGE LEADERSHIP

searching a fleeting glow
through a mask of lurid haze
seeking the clear and the crystalline
through shadows somber and nebulous
we perceive a reason.
for the crumbling truth's delusion
for the sleeping rituals of tradition
in the revealing of timeless knowledge
we freely diverge bound by direction
each to create their own destiny.

THE PRESIDENT

Director and administrator, yet personal and understanding, thoughtful of the untried, yet conservator of the time-honored; thus, is the president of a college.

Liberal giver of a friendly hello, Dr. Howard exemplifies himself as a staunch believer of the Otterbein friendly spirit. A distinguished and well-known educator, Dr. Howard travels extensively and yet finds time to be an important figure in the Otterbein family.

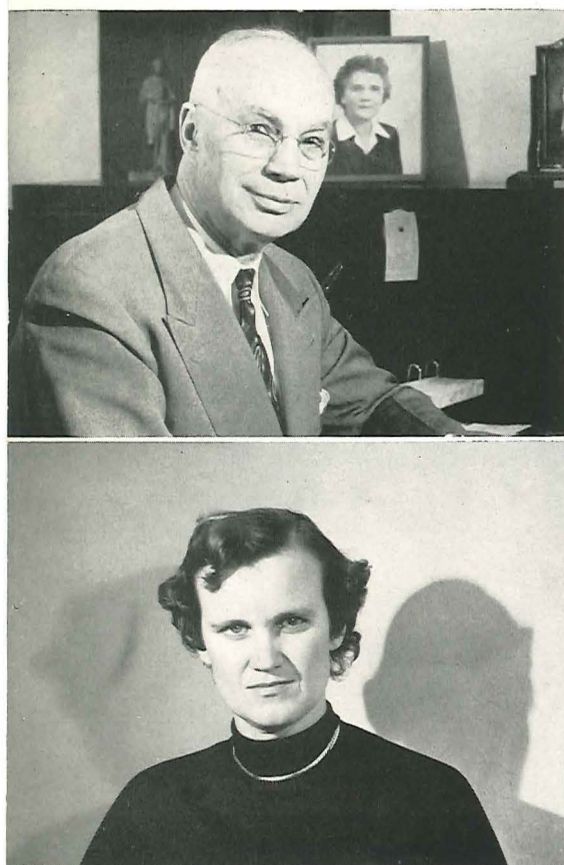

*Dr. R. F. Martin, Dean of Men
Miss Joane Van Sant, Dean of Women*



*HOUSEMOTHERS, left to right, Mrs. Merle Anthony, Mrs. Anne Bercaw, Mrs. Eva McCoy,
and Mrs. Carrie Philo.*

timeless knowledge



Foreign Language laboratory

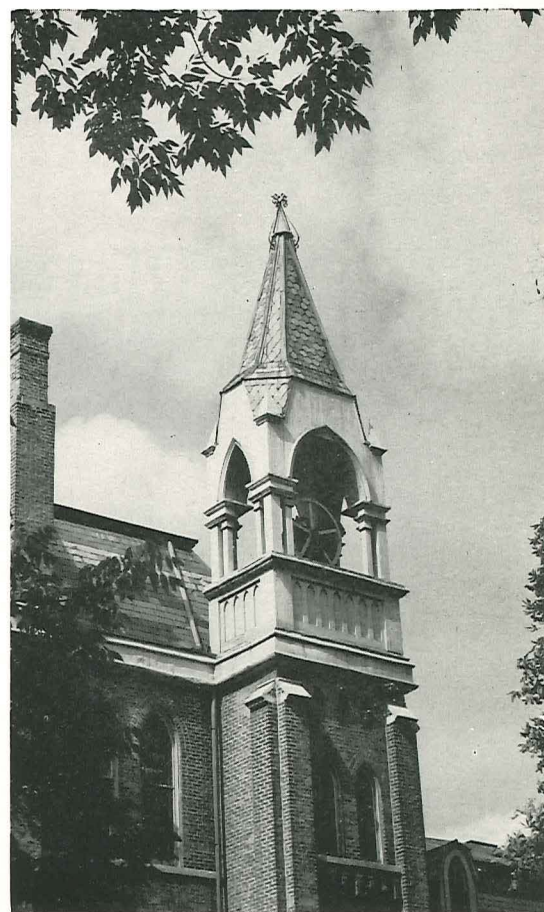

Towers Hall

OTHER PEOPLE

Polished lines of foreign classics provide us access to thought processes perhaps foreign to our own and with the study of their daily speech habits we begin to see more clearly other people and their culture.



SOCIETY AND GOD

Human dignity is the thread which is woven into the studies of religion, philosophy, sociology, and psychology. A student evaluates himself through these subjects in relationship to other individuals, to society, and to God; and, in order to attain coherency, each of these relationships must be understood as they are united in one personality.

A PAINTED PORTRAIT (Picture left) commemorates the death of one of Otterbein's most beloved and highly esteemed teachers. As a religious leader for many years, he was noted for his dry wit and sincerity of purpose. Loss of such an impressionable figure can only bring deep regret to the institution he served so well.



N. Wert



J. Wells



C. Ashcraft



P. Ackert

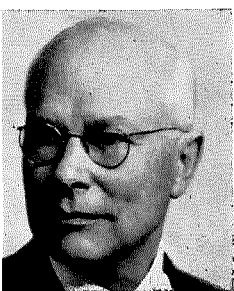
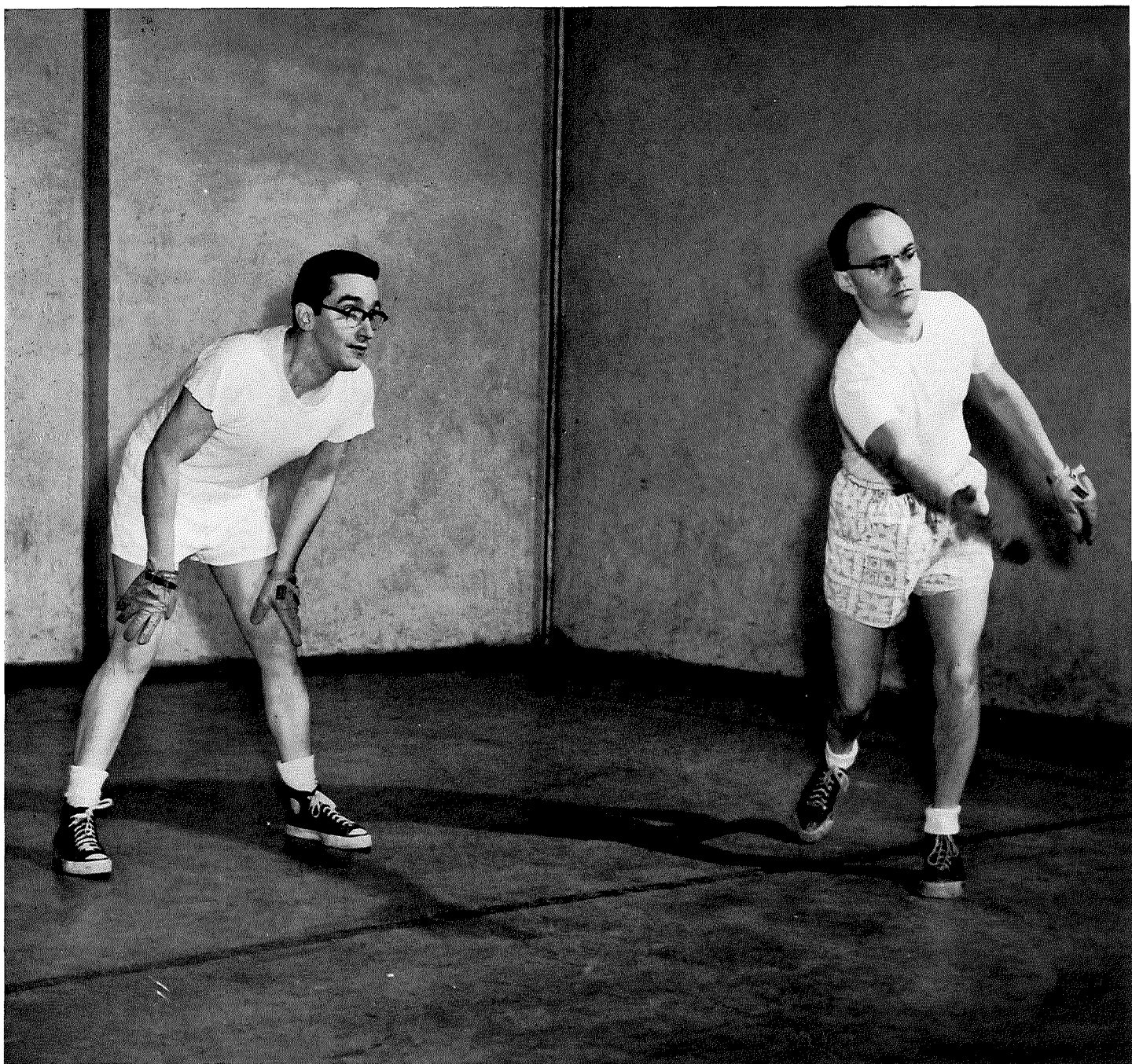

J. Engle

TWO YOUTHFUL PROFESSORS, J. Wells and N. Wert "take a break" on Friday afternoons to relax and try their skill at Handball.

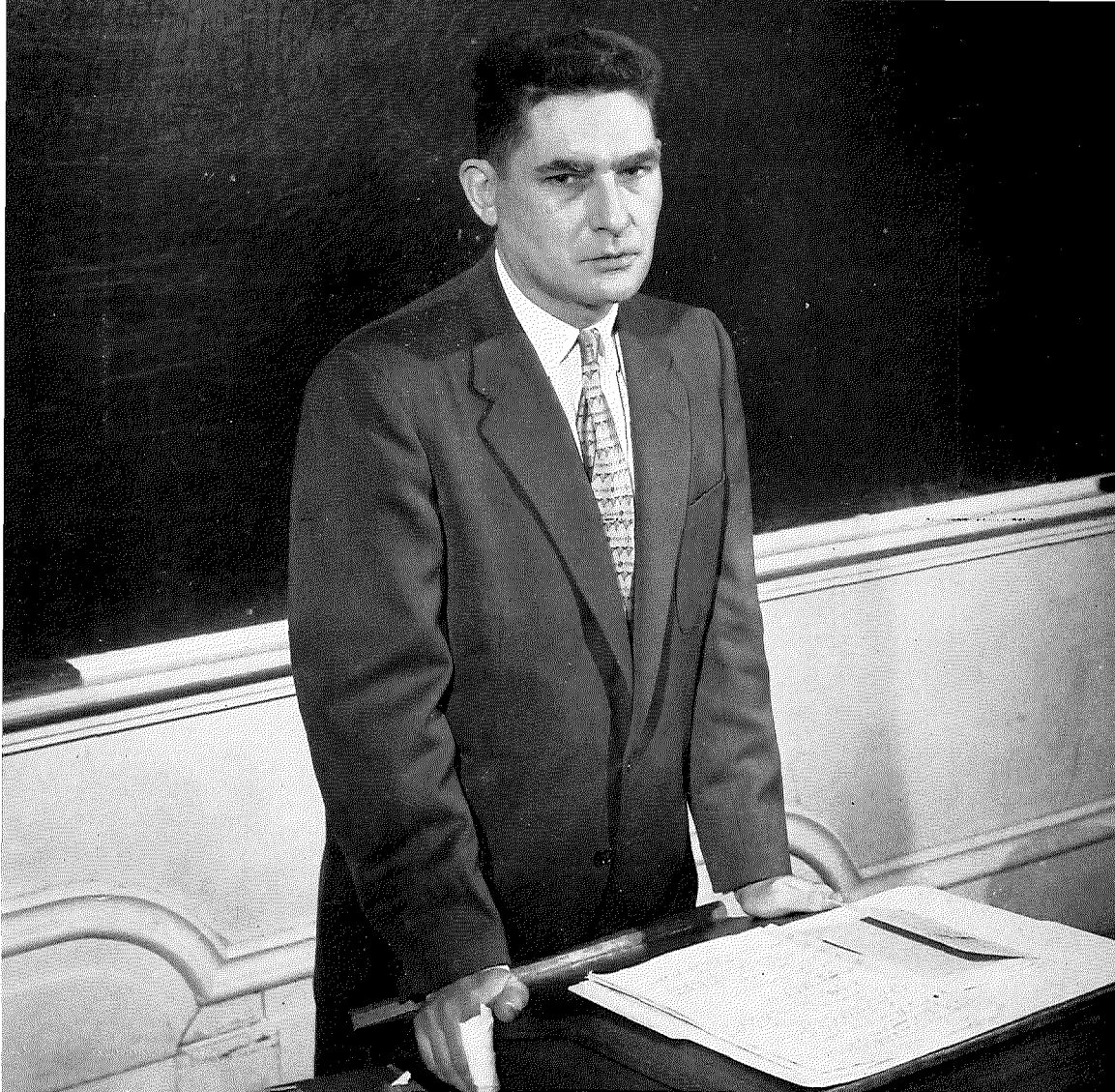

EXPANDING

A SOLEMN PENSIVE STARE penetrates through the silence as Dr. Scott prepares to give the lecture of the morning.



KNOWLEDGE

HE LECTURES in ideas that pile-drive across the listener's mind, perplexing us that hang intently on each barrage, disclosing abstract and comprehensive theories.

EDUCATION AND BUSINESS

Answering an expanding nation's dilemma, many students prepare in two and four year plans to dedicate their lives to teaching. Often stepping into the shadows to lead others, they become the substructure of a country based on freedom.

The intricate business world, the expanse of American and World markets, and the present importance of economic philosophies make studies in business and economics valuable not only to majors in these subjects but also to students in every field.

OF HISTORY AND GOVERNMENT

Man stands against the maze of contemporary domestic perplexities and international involvements. Man's greatest ally in the contest is knowledge; and we, as college students, have sought to make more binding treaties with knowledge. In this seeking, many have turned to the study of history and government to supplement their meager understanding of the world.

In addition to textbooks and lectures, students have had practical encounters with politics and government by participation in the mock convention, political rallies, Washington Semester Plan, and other activities.

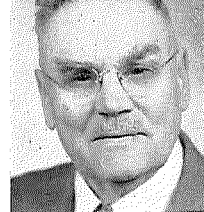

A. Rosselot

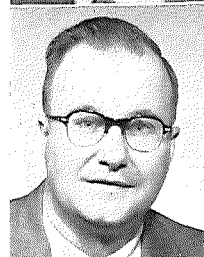

H. Hancock



D. Burks



R. Scott

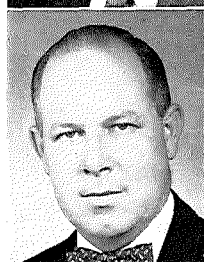

G. Hogue

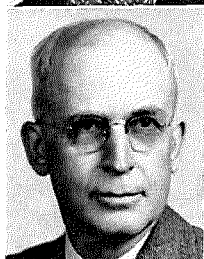

H. McMillan



F. Harshman



B. Verbeck



N. Pagean

WONDERERS IN A



new planet observation unit

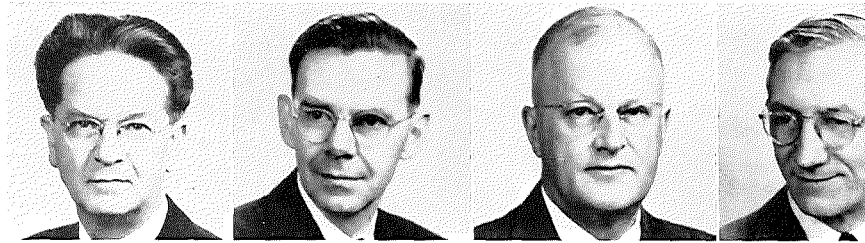

L. Michael

K. Crane

A. Esselstyn

J. McC.



*IN ZOOLOGY LAB, W. Freeman and
M. Charles*

PROGRESSING WORLD

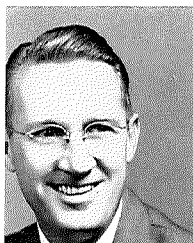

C. Botts

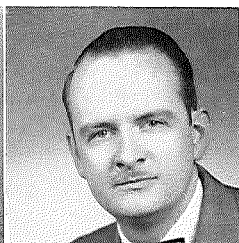

D. Hanawalt

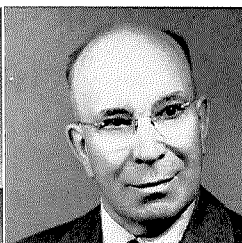

R. Rodock

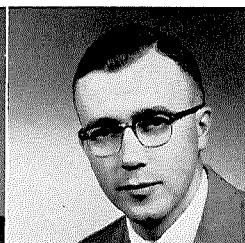

T. Wiley



F. Bamforth

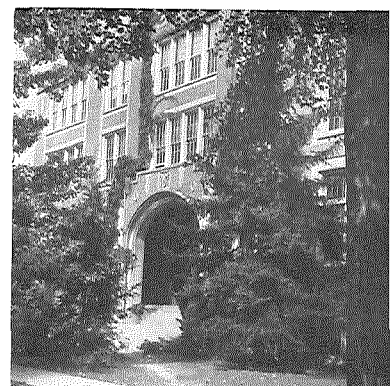

McFadden Science Building

As the scientist wonders and gains more knowledge about the universe, new ideas and fields are introduced and society expands with each new find. Thus, we who are the wonderers of the future, learn techniques—giving ourselves to inspire a progressing world's thought.

"QUESTION ANYONE," Prof. Wiley looks inquiringly at his beginning math class.

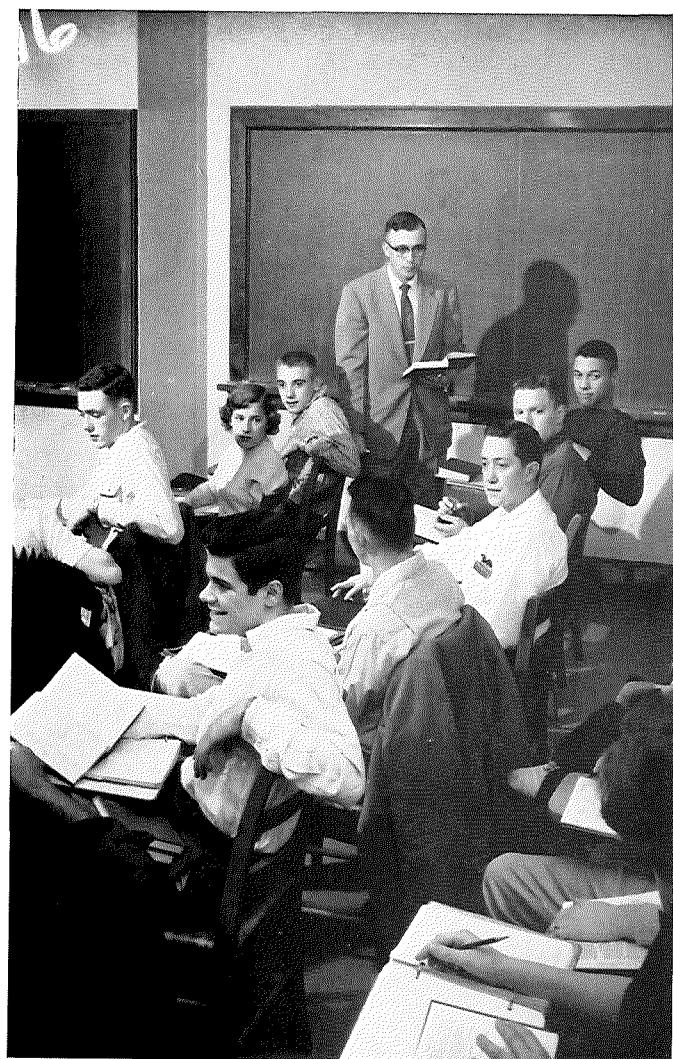

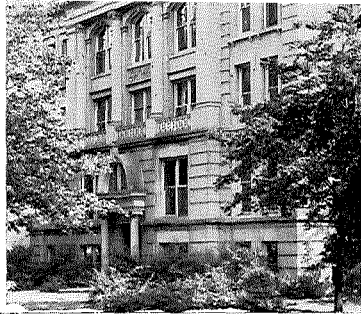

HARMONIES OF SOUND

People often turn to the harmonies of sound in order to express their higher thoughts and emotions, either by voice and instruments, compositions, or by directing others. Reaching across barriers such as language and class, music may be used in the future to help world friendship.

HOMEMAKING

As homemaking is both the choice and destiny of most young women, students in homemaking are gaining practical experience as well as specialized training.

FUTURE HOMEMAKERS: (picture left) A. Bragg and S. Steffanni practice before their teacher, M. Mettler in modern kitchen.

DIRECTING A CHOIR can be a strenuous business as demonstrated by Prof. Shackston.

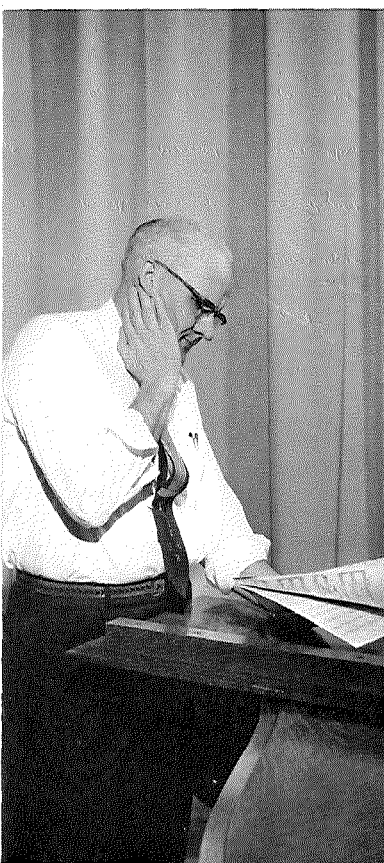

he checks music

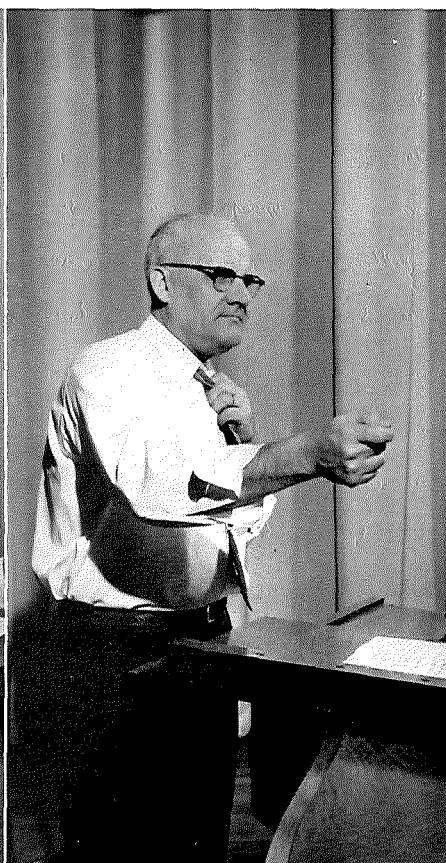

Warming up, he loosens tie



upset, he hangs on piano

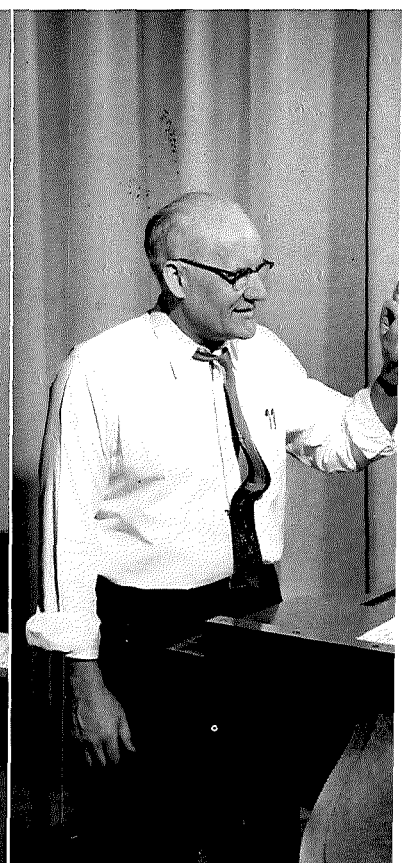

pleased, he gives O. K.



PORTRAIT OF AN ARTIST, Prof. L. Frank poses among two of her sculptural pieces.

RESPONDING TO ART

"I find drawing a way to relax." "I'd rather study the expressions of famous artists." "Yesterday we learned to finger paint; I'll be able to teach it to my third graders now." "With specialized training I hope to work as a commercial artist."

Everyone, because of varied backgrounds, responds to art in a different way. The art department recognizes these diverse needs and attempts to fulfill them, by creating personal experiences that develop mature appreciation and promote sensitivity.

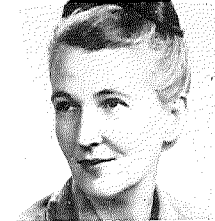

L. Frank

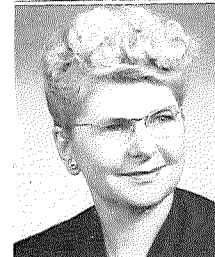

H. Mettler



L. Frank



P. Frank



F. Myers

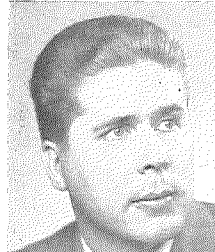

R. Hohn



E. Johnson

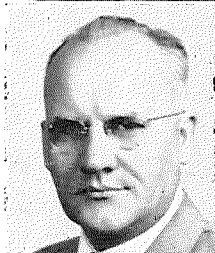

L. Shackston



R. Westrich



SETTING TEAMMATE UP, L. Fagans and N. Leonhart work together in a girls' volley ball game.

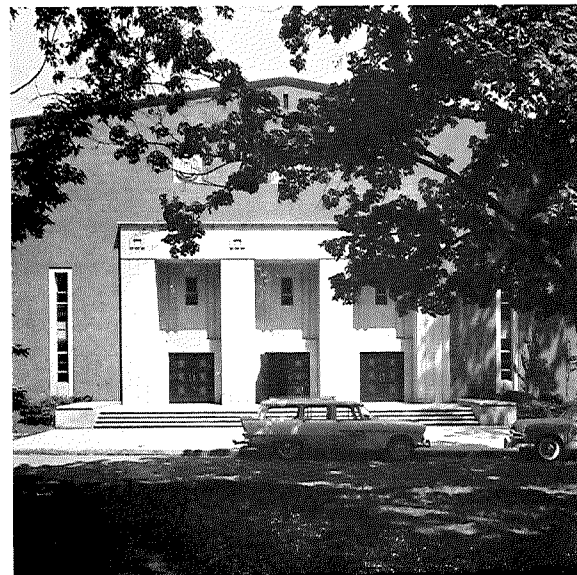

Cowan Hall

EXPRESSING AND COMMUNICATING

Expressing a play vividly to a listening audience of hundreds, or just communicating to a small group is the object in view for those who take speech. It develops in us self-confidence and makes us sensitive to human reactions—a necessary asset to any person.

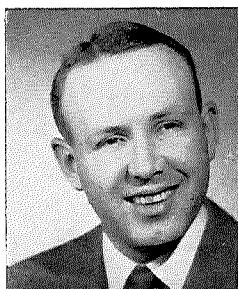

J. Grissinger

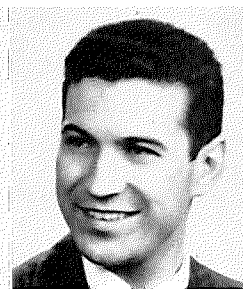

M. Chase

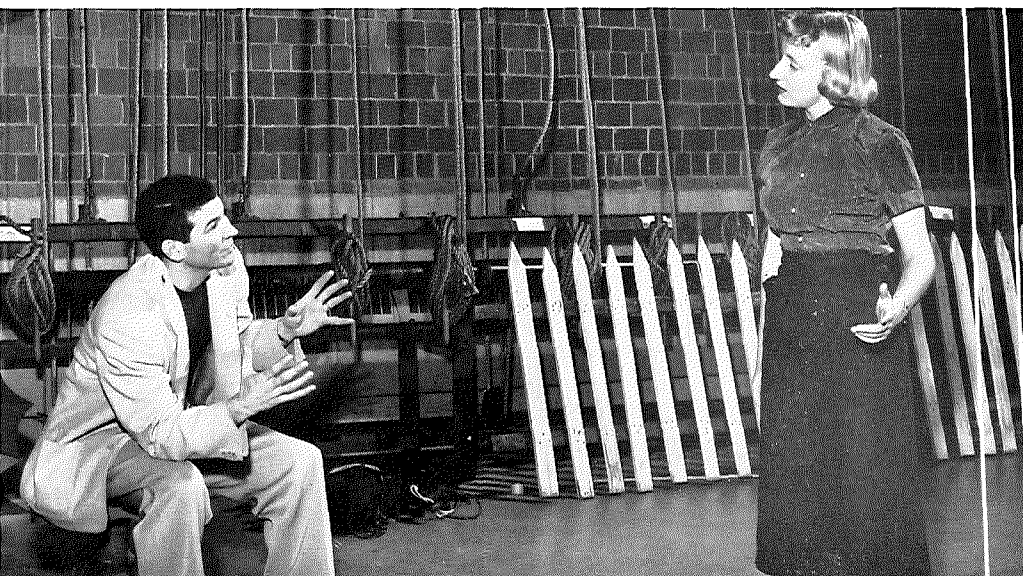

BACKSTAGE, Prof. Chase offers some helpful suggestions to J. Bigham, Cap and Dagger member.



Alumni Gymnasium

THE PHYSICAL SELF IN MAN

The dancer spinning gracefully, the archer drawing skilfully, or a fulback tumbling through colliding figures.

The physical self in man, frequently submerged in daily routine, now declares itself dynamically to the world through the symmetry and force of physical activity. Thus, the college student in daily classes, intramural competition, and intercollegiate contests, may freely balance his physical and mental aspirations and, therefore, come one step further in understanding himself.



M. Day



R. Rich



D. Bieber

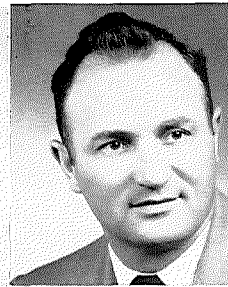

R. Agler



A. Clark, M. Sgt.

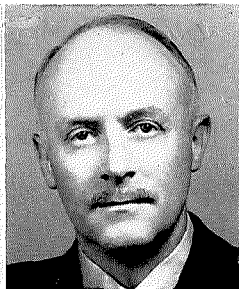

E. Korsborn, Lt. Col.

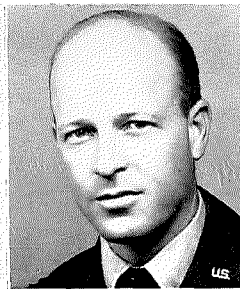

S. Urton, Capt.

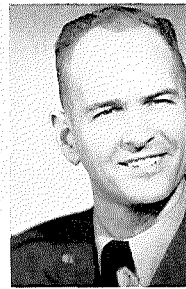

F. Wildman, 1st Lt.



MARCHING FEET

A bugle blares to the rhythm of marching feet, as precise gray-blue figures pass in review of open class room windows and inquisitive peering faces. The AFROTC completing their fourth year on campus, graduates this year the first class that has acquired their entire training at Otterbein.

AMONG MAPS AND IN UNIFORM, (picture left) M. Sgt. Dillon and 1st Lt. Wildman demonstrate their knowledge of world affairs.

STUDENT COUNCIL, (picture right) left to right: ROW 1; S. Rose, M. Atwood, S. Gorden, M. Charles, L. Wyles, B. Messner, B. Gibson, M. Miller, M. Jenkinson. ROW 2; J. Shannon, S. Howard, J. Ensign, E. Ellis, M. Lightner, D. White, C. Selby, D. Arledge. ROW 3; Dr. Martin, W. Freeman, D. Van Allen, D. Hopkins, R. Bragg, L. Larkin, J. Howe, M. Murphy.

bound by direction

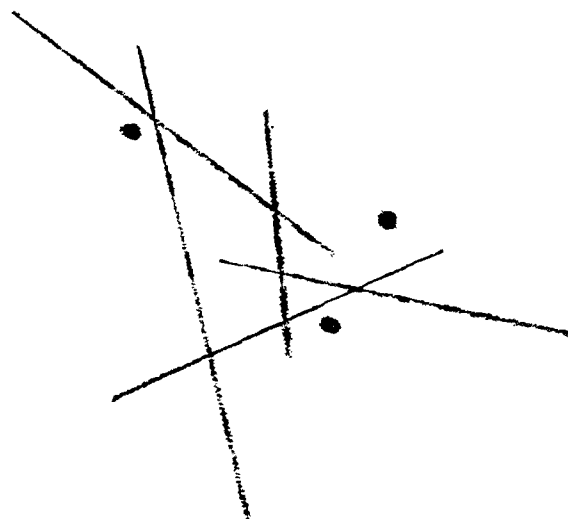

R. Warner, president of Student Council.

STUDENT COUNCIL

The student Council is the clearing house for student-administrative problems but more important it is the voice of the student. The body passes annual plans for Homecoming, the bonfire, May Day, Highschool day, freshmen orientation week, and elections. This year it provided seminars for students to discuss problems of the school and how to improve them.

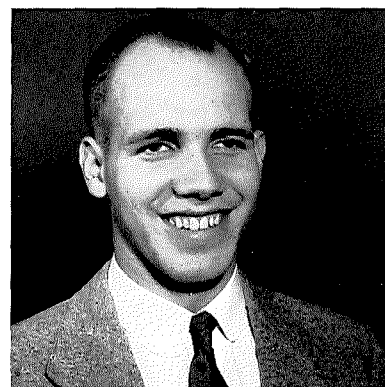

diverse groups, come



PAN HELLENIC COUNCIL; left to right, ROW 1: J. Karns, S. Booher, B. Gibson, M. Charles, C. Winn, Mrs. Wells. ROW 2: J. Thomas, M. Jacobs, S. Rose, S. Gordon, B. Brumley, G. Bunch, S. Mason, M. Myers. ROW 3: C. Lechner, M. Stein, R. Harner.

PAN HELLENIC COUNCIL

A beautiful queen in a day filled with festivities.

Pan Hellenic Council, the combined voice of the sororities organizes the election of the Homecoming queen. Through projects such as these and pledging, in addition to rushing, and other Greek activities, ideas are formulated and carried out.

The biggest social event of the year for this group was the Pan Hellenic Formal which was held December ninth this year at Valley Dale.

together as one body



W. S. G. B. left to right: sitting on floor, C. Jaynes, M. Jenkinson; sitting on seat, B. Brumley, E. Ellis, S. Rose, J. Smith; standing, R. Harner, L. Harner, I. Latham, J. Kistler.



INTERFRATERNITY COUNCIL, left to right: seated, R. Charles, W. Freeman; standing, L. Larkin, K. Leonhard, J. Howe, R. Warner, J. Eschbach, F. Nocera.

INTERFRATERNITY COUNCIL

Keen rivalry between fraternities enlivens a college campus but diversity is not enough and so conflicting groups meet together to share ideas. The Council acts as coordinator to the fraternities, through the year it functions in the annual awarding of scholarship and sport trophies, in winter and spring formal dances, and by making decisions concerning the welfare of all members. This year, the Council cut expenses by using rotating, instead of permanent trophies.

WOMEN'S STUDENT GOVERNMENT BOARD

A "strictly female" procedure at Otterbein is living in the dormitory since the boys live in private homes. To keep the dormitory running smoothly, order is maintained under the guidance of the Women's Student Government Board, more commonly known as W. S. G. B. The board, consisting of representatives from each of the living centers, decides and regulates all matters affecting women students. Three women, elected by all co-eds, serve as officers of the organization.

THEIR LIVES ARE FULL OF ENERGY DIRECTING THINGS REGARDLESS OF CIRCUMSTANCES AND OPPORTUNITIES

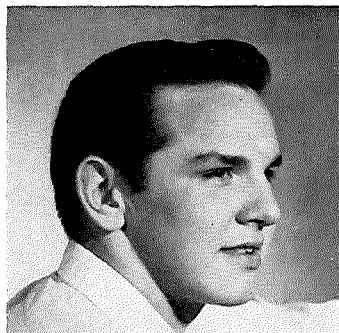

*L. Shaffer
Freshman President*

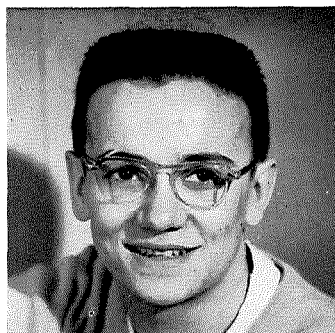

*L. Frees
Sophomore V. President*



*J. Gunn
Junior Secretary*

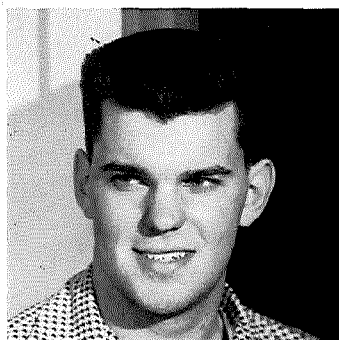

*M. Lightner
Junior Treasurer*

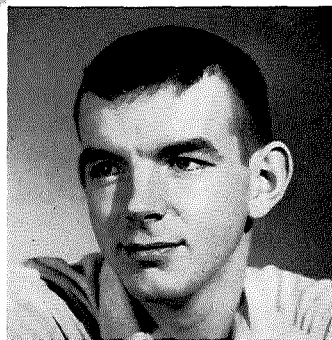

*R. Henn
Junior President*

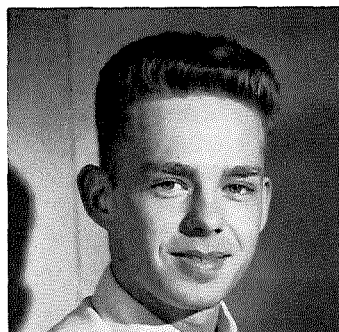

*D. Young
Freshman V. President*



*D. Klaich
Sophomore Treasurer*



*D. Edwards
Freshman Treasurer*

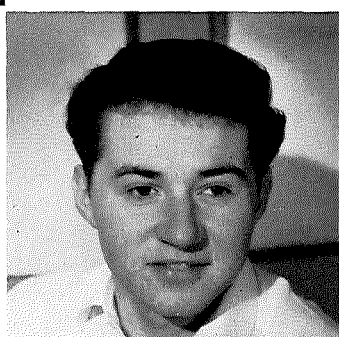

*R. Burt
Sophomore President*

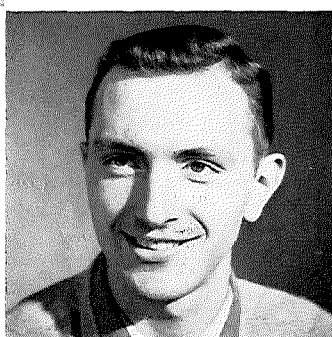

*J. Howe
Junior V. President*

bound by direction



*T. Hodson
Senior Secretary*

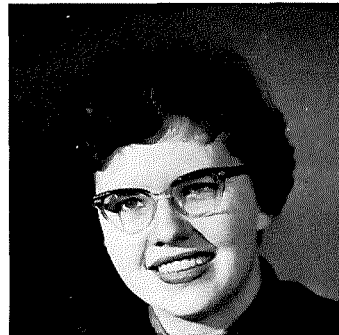

*I. Fagans
Junior Who's Who*

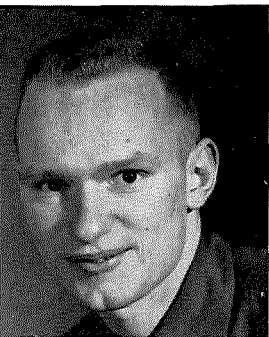

*W. Miller
Senior President*



*E. Ellis
Junior Who's Who*

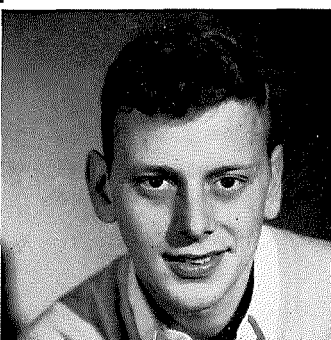

*G. Cole
Senior Treasurer*

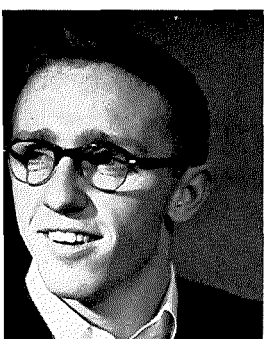

*L. Larkin
Senior V. President*

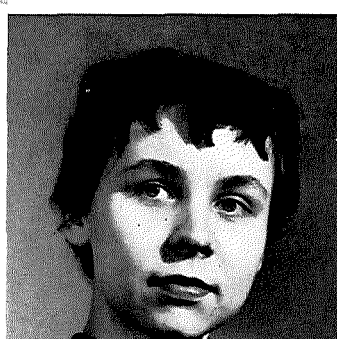

*A. Salna's
Junior Who's Who*



ALL SENIORS have been leaders at some time during their four years at Otterbein, W. Bonnet, R. Korsborn.



*T. Hodson
Representative Senior*



*M. Charles
Representative Senior*

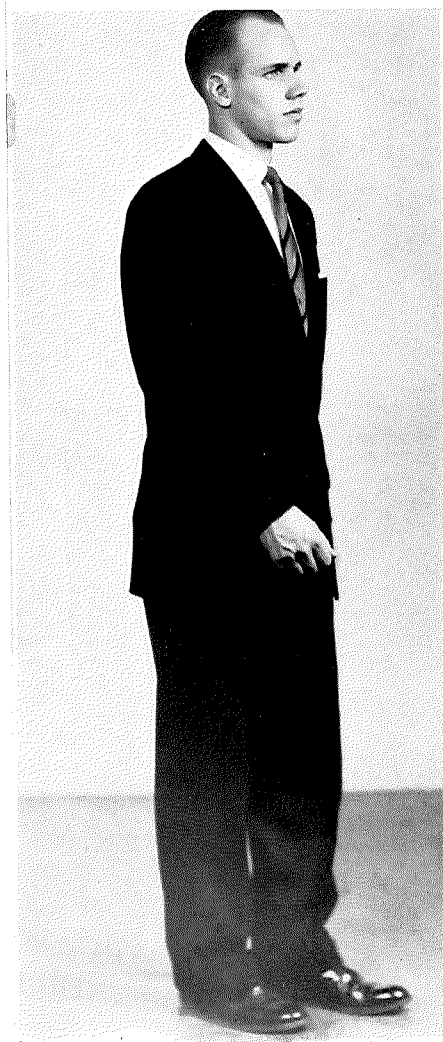

*R. Warner
Representative Senior*



*W. Miller
Representative Senior*



*SENIORS: Peter Anagnoston, Dayton, B.
William Kineer, Westerville, B. S. in Ed.*

each to



SENIORS: left to right, STANDING: John H. Bullis, Bowling Green, B. A., Thelma Jean Hodson, Dayton, B. A., Christy Christ, Mount Vernon, N. Y., B. S., Jody Laub, B. S. in Ed., Richard Andrew Reichler, Dayton, B. A., Vivian Gail Bunch, South Euclid, B. S. in Ed., Mary Ann Charles, Parkersburg, W. Va., B. A., Mary Lucille Stine, Dayton, B. of Mus. Ed., SITTING: George Wagner, B. S. in Ed., Duane L. Hopkins, Canton, B. A., David Brooks Warner, Columbus, B. S.

create his own destiny



SENIORS, left to right, STANDING: Jean Marie Karns, Canton, B. S., Kathryn E. Loutsenbizer, Pitcairn, Pa., B. S. in Ed., William Edward Miller, Dayton, B. A., Madelyn M. Sears, Dayton, B. A., Virginia Mae Powell, Toledo, B. S. in Ed., Mary Jo Hoyer, Findlay, B. S., SITTING: Sally Francis Steffanni, Indianapolis, Ind., B. A., Elanor Boucher Smith, Beaverdale, Pa., B. S. in Ed., Joyce Eillen Thomas, B. S. in Ed., Joan A. Neely, Findlay, B. A., Charles Emerson Selby, B. A., Shirley Ann Smith, Johnstown, B. A.

THE SENIORS HAVE FILLED EVERY FORM OF CAMPUS ACTIVITY WITH MOTION AND COLOR. THEIR DESIGN COMBINED WITH PATTERNS



SENIORS, left to right, SEATED: John H. Kaiser, Piqua, B. A., Ronald E. Whitt, Dayton, B. A., Everett Joseph Hodapp, Jr., Dayton, B. S., William Lee Evans, Navarre, B. S., Joanne Valentine, Chillicothe, B. of Mus. Ed., Judith Ann Febr Matthias, Bridgeton, N. J., B. A., Richard Allen Bell, Westerville, B. A.; STANDING: James Thomas Whipp, Westerville, B. A., Donald C. Edwards, Barborton, B. of Mus. Ed., William R. Lutz, Jr., Springboro, B. A., David Franklin Fisher, Jackson, B. S. in Ed., Eugene W. Cole, Crestline, B. A., Curtis Whitfield Tong, Newton Centre, Mass., B. A.

OF CUSTOMS AND TRADITIONS WHICH WE SO HIGHLY HAVE BEGUN A NEW DIRECTION
DETERMINING THE SHAPE OF THINGS TO COME.

alive with

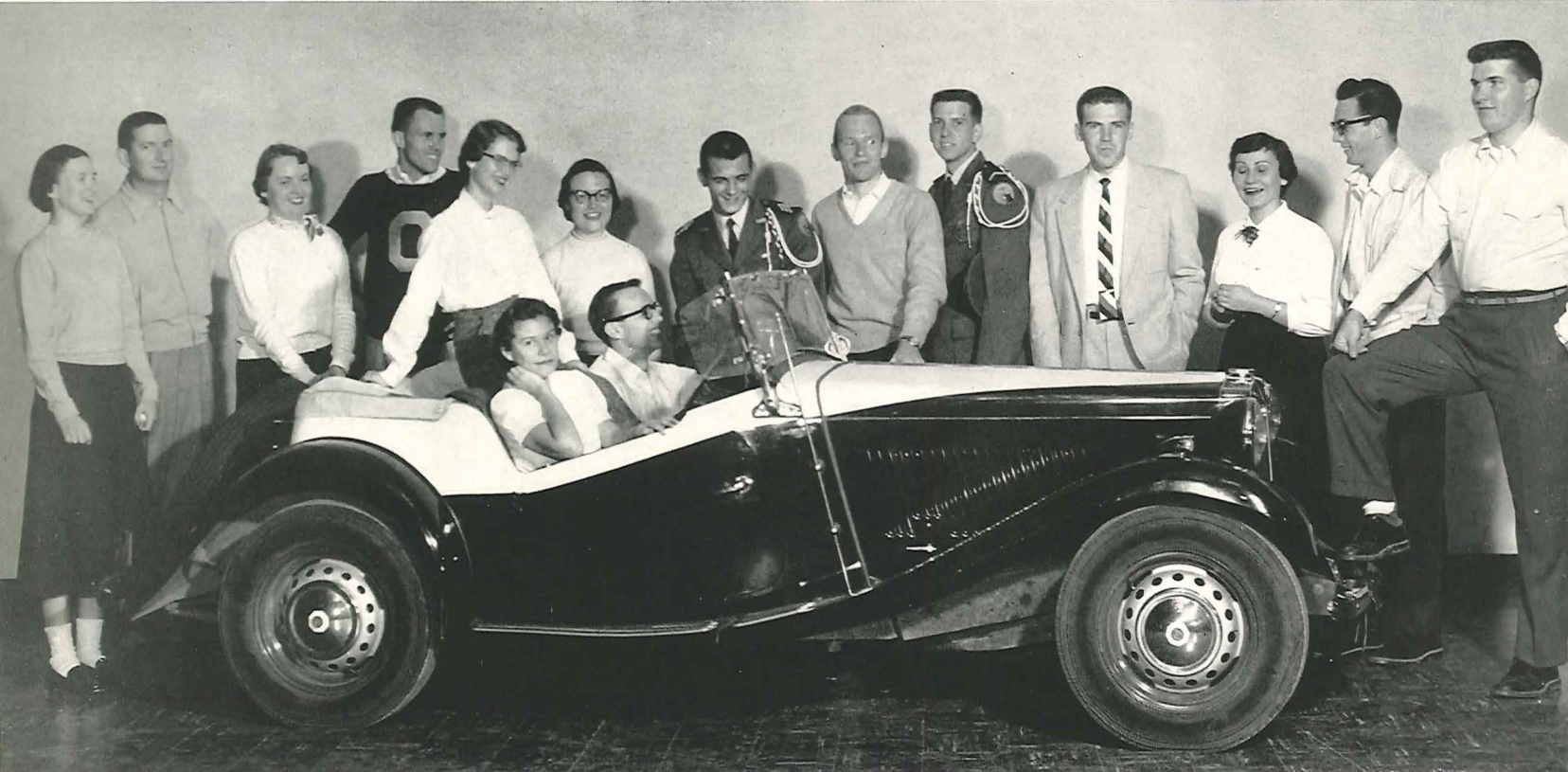

SENIORS; left to right, STANDING: Betty Jean Pooler, Urbana, B. of M. Ed., William F. Sites, Columbus, B. S. in Ed., Janet Louise Yost, Brookville, B. S. in Ed., Richard Allen Young, Columbus, B. A., Anne Lee Pohner, Louisville, B. S. in Ed., Thelma Marie Zellner, Freemont, B. A., Dwight David Hartzell, Dayton, B. A., Wade S. Miller, Westerville, B. S., Jerry Slater Beckley, Ligonier, Pa., B. S., Robert Lee Wright, Dayton, B. A., Marilyn Joanne Jacobs, Massillon, B. of M. E., Richard Warren Clark, Windham, B. S., James E. Howes, Jr., Croton, B. S. SEATED: Mary Hellebrant Russel, Athens, B. A., J. Eschbach.

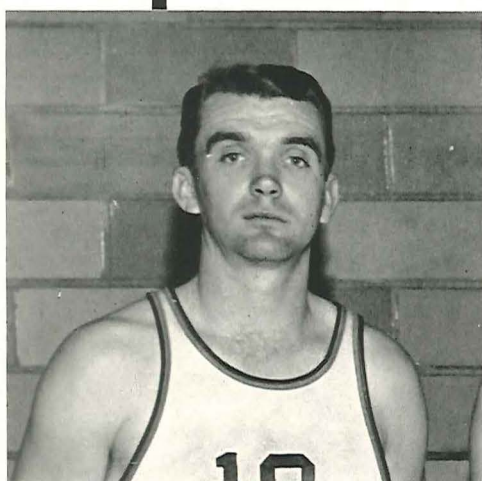

AN OUTSTANDING SENIOR, (picture left) stunned the campus as he was tragically killed, when the tractor he was driving turned over. Maynard Goare, prominent in Ohio as a "first-rate" basketball and baseball player, was known on campus as "really a good guy" and above average student. Maynard L. Goare, Fredericktown, B. S. in Ed., Deceased March 30, 1956.

motion and color

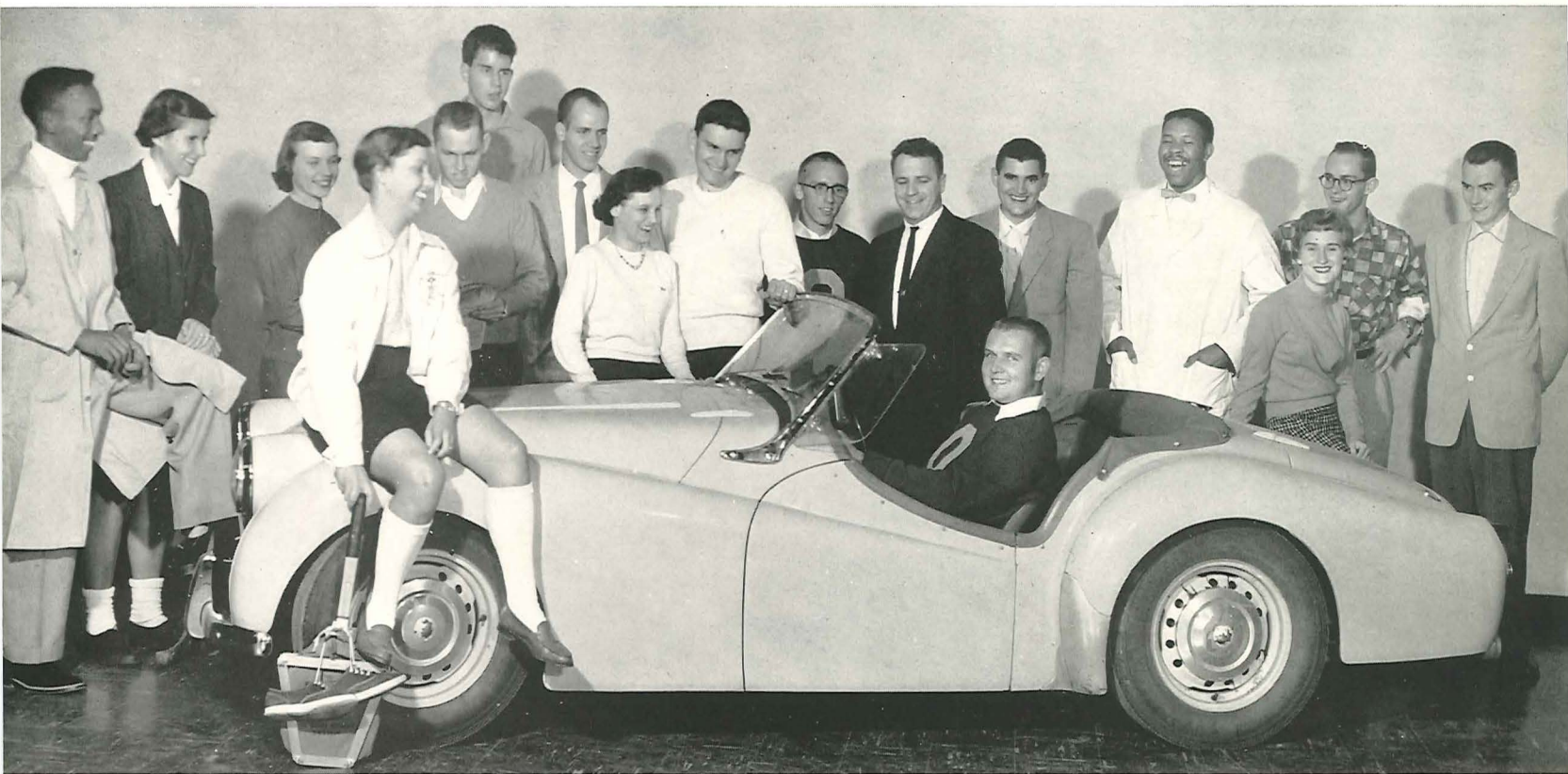

SENIORS; left to right, STANDING: Raliegth C. McCarther, Westerville, B. S., Marjorie Walker Kassner, Westerville, B. S. in Ed., Ann Brentlinger Bragg, Belmont, Mass., B. A., Ralph Bragg, Hamilton, B. A., William A. Replogle, Columbus, B. S. in Ed., Robert Earle Warner, Jr., Lakewood, B. A., Robert Allen Long, Columbus, B. A., Morna Darleen J. Long, Columbus, B. A., Lynn Haydock Larkin, Mowrystown, B. S. in Ed., Gilbert C. Lakeman, Jr., Portsmouth, B. S. in Ed., Delbert R. Waggamon, Rittman, B. S., Ellis Patrick, Columbus, B. S., Marie F. Bowman, Detroit, Mich., B. S. in Ed., Dale E. Griesmeyer, Dayton, B. S. in Ed., William Earl Downey, Jr., Groveport, B. S., SEATED: Shirley Elaine Griesmeyer, Dayton, B. S. in Ed., Thomas J. Lamb, Columbus, B. S. in Ed.

SENIORS; (picture right) left to right, STANDING: Sarah Elizabeth Rose, Canal Winchester, B. S. in Ed., Lou Ann Riseling, Canton, B. A., Virginia Ann Peck, Clarksburg, B. S. in Ed., Jacqueline Sue Cooper, Westerville, B. S. in Ed., SEATED: Martha Ellen Myers, Hartville, B. A., James Kenneth Wagner, North Fort Myers, Fla., B. of M. E., Frances Lee Myers, Ponca City, Okla., B. S. in Ed., Lois Jean Kauffman, Miamisburg, B. S. in Ed.



college life at otterbein



TRADITIONS

AND



INNOVATIONS

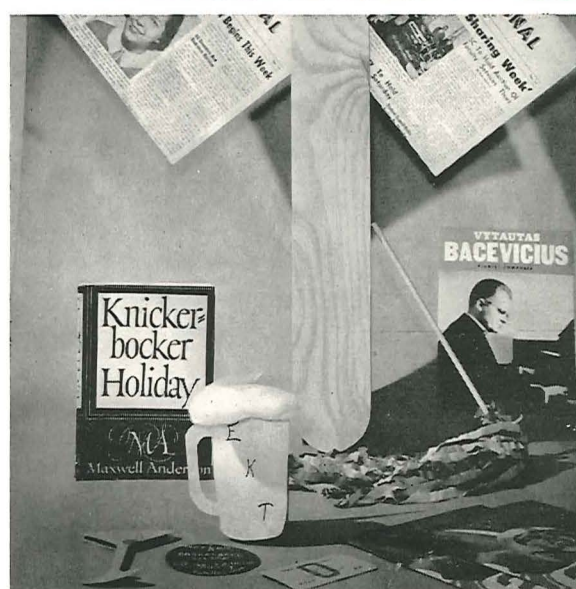



acting and acted upon

COLLEGE LIFE

these are the brightest times
have been the strongest hopes
will be the softest memories
time past, time future intertwine,
innovations and traditions merge
and we who are awake live
in a pulsating spirit
acting and acted upon
leading and intermingling
transcending the quick moments.

CHANGING FORMS

Changing forms move to the feeling of a flower unfolding, or a captive mood, or an abstract concept; dancers inspired by ideas and objects express existence through physical movement.

The Modern Dance group, coordinating physical exercise with human expression, presented Thanksgiving a worship program, ushered in the holidays with a Christmas program, and in spring offered the Annual Dance Show.

MODERN DANCE, left to right: J. Gunn, G. Bunch, D. Edwards, H. Williams, E. Ellis, A. Horner, A. Salnais, B. Brumley. Center: G. Fravert.



MASTERY OF A LANGUAGE

"Passez le pain s'il vasis plait" "Je prendrai du cafe," sound strange! Around the dinner table, students in the language program find themselves in true-to-life situations which depend on their mastery of a language—the only alternative is to go hungry!

The language department has made a progressive form of study their main interest; Phi Sigma Iota, its honorary society, has an important part in this new trend by encouraging knowledge and by recognizing outstanding abilities and attainments.

PHI SIGMA IOTA; left to right, STANDING: R. Rankin, S. Gordon, D. Klaich, P. Axline, Dr. A. P. Rosselot, T. Zellner, M. Lambert, P. Warnes. SEATED: Miss Wilson, Dr. L. Rosselot, M. Charles, C. Peterson, A. Norris.

ESSENCE OF EDUCATION

The "Otterbein scholars," as they are known, in one sense remain "behind the scenes."

The amateur actor can glory in spontaneous applause and appreciative comments of friends backstage after an opening night performance . . . the wild acclaim of a cheering mob of fans and the coveted "O" are ample reward for the athlete. . . .

But Torch and Key members receive a different kind of acknowledgement—one which may be the best, for their election to the society is proof that they have caught the essence of that which an educational institution has to offer its students.

TORCH AND KEY; left to right, STANDING: W. Evans, Prof. R. Wiley, M. Charles, R. Bragg, W. Miller, J. Wagner. SEATED: Dr. Hancock, Dr. Price, Dr. Frank, Dr. Rosselot.

WOULD-BE HOME-MAKERS

Would-be homemakers in eight week terms invade Clements Cottage, realistically pretending their roles of typical American housewives. Burning potatoes, balancing budgets, arranging color schemes, the "Home-Ec-ers" strive, through everyday worries and successes, to bring the Cottage that "at home," "lived-in" feeling. Early in the year the girls left campus for a field trip to a regional conference at Saint Mary's of the Springs in Columbus. Open House, another big event, provided a chance for students, faculty, and townspeople to see a working example of the club's objectives.

HOME ECONOMICS; left to right, STANDING: A. Horter, M. Schanzenbach, M. Roberts, K. Dornan, S. Griesmeyer, S. Steffanni, L. Riseling, M. Hellebrandt, K. Sigfried, P. Childs, A. Brown, M. Gilliland.



ALPHA RHO TAU; left to right, *STANDING*: W. Bale, S. Griesmeyer, S. Steffanni, T. Chiaramonte, N. Reel. *SEATED*: W. Replogle, Mrs. P. Frank, T. Lehman.



WOBC: left to right, *STANDING*: C. Howell, K. Leonard, T. Eisenhub, S. Hopkins, R. Derringer, R. Hoefflin, L. Shaffer, E. Carter, D. Young, T. Le Blanc, R. Fairchild. *SEATED*: on chairs, G. Myers, L. Bliss, B. Brumley; on floor, T. Lehman, G. Murray.



PHI ALPHA THETA: left to right, *STANDING*: Dr. Hancock, A. Norris, A. Bragg, D. Roush, R. Bragg, W. Johnson, S. Roe, D. Hopkins, R. Korsborn, J. Howe. *SEATED*: M. Charles, Dr. Rosselot.



A THING OF BEAUTY

Extending their personalities, artists create and problem solve in a variety of mediums. Through an experience or a thought, they are inspired to “dabble” in paint or to mold a meaningless lump of clay into a thing of beauty.

Alpha Rho Tau, composed of artists and appreciators, meets to learn more about the artist, the creative process, and the final product.

EXPERIMENT IN RADIO

Frantic search for script material, hunting for people to participate in shows, crawling out of bed on a cold, winter morning for the 6:15 program. . . .

WOBC, under the supervision of the speech department, gives many students a chance for experimentation and development in their chosen fields. Those interested in being disc jockeys “spin the records” for the “platter” fans while, other programs are centered around dramatics, religion, and subjects with favorable appeal to the college set.

INTEREST IN HISTORY

Students, “spending time studying history, and less time walking in the park,” (to paraphrase a certain campus professor) were awarded with membership into, Phi Alpha Theta, Otterbein’s National Honorary History Fraternity.

The group sponsored; a reception for Mr. Edgar Kennedy, lecturer and expert on Near Eastern Problems and an informative Chapel program about the Washington Semester Plan. Here, William Haller gave his first hand views of the plan—its work and its fun.

LITERARY ASPIRANTS

"Hear ye! Hear ye! The Quiz and Quill contest ends this week. This is your last chance to display those 'hidden' writing talents, so don't delay—enter today!"

Quiz and Quill is an honorary group of some of the campus' best writers, students who have proved a working interest and special ability in creative writing. In spite of a number of probable "artistic temperaments" among Otterbein's literary aspirants, the group always manages to pull together for a few "cooperative efforts."

Each year the club publishes a spring Quiz and Quill magazine and sponsors various prose and poetry contests to promote creative writing among the student body. An additional project this year consisted of publishing a Christmas edition which Quiz and Quill presented, as a gift, to the campus.



QUIZ AND QUILL; (picture left) left to right, STANDING: F. Myers, M. Charles. SEATED: Dr. Price, S. Rose, Mrs. Fuller, C. Cribbs.

RELIGIOUS ORGANIZATIONS; (picture right) left to right, ROW 1: C. South, H. Wells, C. Hunsicker, L. Frees, M. Leonhardt, B. Messner, B. Paul, M. Lash, D. Jones, M. Exman. ROW 2: R. Schilling, C. Heinze, P. Caldwell, D. Duryea, J. Shay, M. Tracey, L. Larrick, M. Myers, D. Edwards, D. Young. ROW 3: M. Curtis, J. Miller, A. Kepke, R. Henn, D. Myers, W. Lutz, T. Hitt, S. Allen, H. Williams, D. Taylor, J. Bigham.

UNITY THROUGH RELIGIOUS EXPRESSION

Avenues of religious expression are, open to interested students who find themselves with the freedom of making their own religious and moral decisions. A religious attitude is not exclusive of only certain phases of college life but may be found lending unity to apparently diverse and otherwise unassociated activities. Many students find inspiration in the October breezes of a Galilean service or the quiet beauty of a moonlight hike. Others find a chance for service in deputation teams or by helping with Sunday School classes and worship services of the local churches.

CCA, the co-ordinator of all these activities, sponsored this year an effective Religious Emphasis Week and made a memorable presentation to the college of a portrait of a highly esteemed teacher, Dr. Engle. Youth Fellowship, directly affiliated with the college church, provides for students a Sunday evening of discussion, recreation, and worship.

Life Work Recruits, for students interested in full-time Christian service, dispatches teams to go to churches within a hundred-mile radius of the school.

Sunday College Forum and Mid-Week Prayer provide discussion topics on any religious subject and worship services for the group.





SIBYL; C. Kreider, B. Fast, C. Jaynes.



SIBYL; left to right, SEATED: E. Homes, STANDING: T. Zellner, S. Howard, N. Reel.



SIBYL; G. Bayman, E. Valentine, A. Reder.



SIBYL; left to right, STANDING: R. Fox, M. Jenkinson, E. Elis, D. Repetylo. SEATED: W. Replogle, Editor, G. Cole, Business Manager.

A YEARBOOK RECAST

Concepts form when a few past incoherent notions combine with new ideas. The 1956 SIBYL was first confronted with; what is the essence of Otterbein, the class, and the year. We began our thinking in relation to our society, since a college is often its reflection. Thus, we acknowledge the senior just before his "jump" into the surrounding environment. Rolfe Kolsborn, later in the year, captured our feeling of "now" with three poetic lines. "These are the brightest times, Have been the strongest hopes, Will be the softest memories. . ." To this, we sought to add "the direction of things to come" with a modern theme and design. Ironically, all the struggle and floundering was finally summed up in one simple sentence: "A yearbook recast in the light that is to come, revealing that which is now—the year—the class."



T and C; left to right, ROW 1: W. Skaates, E. Bale, A. Bragg. ROW 2: T. Zellner, S. Smith, L. Larkin. ROW 3: D. Klaich, M. Charles, F. Myers.



T and C; G. Bunch, S. Rose, M. Sears.



T and C; R. Warner, Co-Editor, D. Arledge, Business Manager, R. Bragg, Co-Editor.

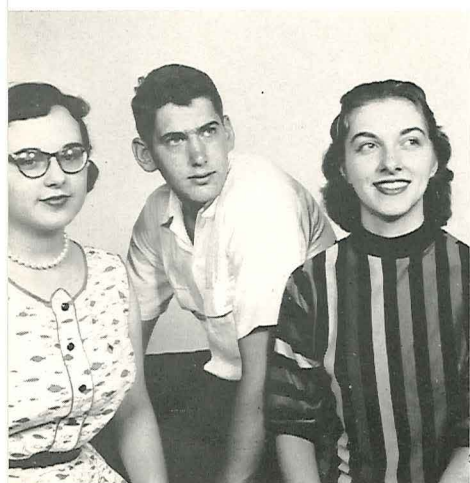

T and C; C. Cribbs, D. Crawford, P. Swartzal.

DEADLINES AND SLEEPY STUDENTS

Every week—sleepy students, deadlines, and inky fingers, all a part of the job of a T and C member. But when the paper is given an award or a certain article that the staff-member worked hours on is warmly received by the student body; he realizes that such pleasant experiences far outnumber the unpleasant ones. The hard work is further justified when he sees students hurrying to their mailboxes on Friday morning for the latest bulletins on elections, campus opinions, special interviews, and general campus news.

SYSTEMATIC ACTIVITY

Interest in systematic activity has prompted a large campus group, the YWCA, to develop a near functional manner of delegating duties. Major officers determine plans with a committee chairman who, in turn, takes charge of the group by leading the project, relating the ideas, and dispersing the jobs. Every committee knows of its work at the outset of a year; thus, theoretically, is eliminated the last minute push that usually accompanies such tasks.

This year, in addition to helping incoming women with the "Little Sister" program, the Young Women's Christian Association sponsored a variety of campus events; among which were: the Y-Mixer, Worship Services, Freshman Talent Show, and Moon River Show.

YWCA; left to right, ROW 1: K. Bringle, M. Schanzenbach, S. King, R. Kern, J. Swank, S. Steffanni, E. Valentine, F. Myers, N. Gallagher, L. Morris, ROW 2: D. Anderson, C. Hunsicker, J. Nicholas, P. Childs, J. Haynes, D. Repetylo, L. Bliss, J. Erman, S. Bogner, L. Crawford, F. Thompson, N. Furrey, ROW 3: P. Van Meter, D. Jones, S. Allen, J. Eigham, M. Atwood, E. Mitchell, J. Smith, D. Wells, F. Sadler, L. Clippinger, K. Siegfried, M. Lash, S. Baker, B. Gerber, ROW 4: M. Eschbach, B. McClusky, N. Rehm, A. Specht, C. Carles, M. Brown, L. Wiles, G. Bayman, B. Fast, C. Peterson, A. Brenzlinger, D. Yackey, D. Hawk, I. Roynon, J. Durr, ROW 5: A. Brubaker, R. Schilling, W. Kumler, M. Miller, A. Hammond, D. Dailey, E. Baker, B. Geisler, J. Lovejoy, S. Canfield, M. Lawton, D. Miller, A. Horter, G. Voight, W. Chambers, A. Rose, C. Lucas, S. C'em, J. Vance, L. Riddle, A. Stuckman, P. Bush, ROW 6: J. Kistler, J. Ellenberger, M. Kassner, C. Fitzthum, P. Hulit, N. Lucks, D. Griffith, M. Hanna, D. Klaich, S. Kamerer, L. Fagans, A. Horner, N. Kingsbury, L. Longberry, P. Sliver, P. Watts, C. Shaffer, R. Trimme, H. Wells, J. Shay, G. Peck, K. Fulcomer.



PIONEERING

Exploring new ideas without previous experience, the Young Men's Christian Association inaugurated a week-end for men for the purpose of community living with discussion and recreation. Later in the year, for a money making project, they sold sandwiches and milk in the dormitories and fraternities. In addition to this, they held the annual Talent Show, Y-Mixer, and handled the writing and publishing of the Y-Handbook.



Y.M.C.A.: left to right, ON FLOOR: J. Hill, T. Lehman, L. Neely. ON COUCH: C. Selby, R. Rankin, G. Myers, K. Handy, J. Marks.



Y.W.C.A. CABINET: left to right, STANDING: C. Cribbs, L. Harner. SEATED: R. Harner, M. Jenkinson, S. Gorden, G. Bunch, M. Bobla.



Y.M.C.A.: left to right, SEATED: W. Shelly, E. Patrick, B. Bryce. STANDING: E. Hodapp, V. Sumner, J. Brines.



CAP and DAGGER: left to right, ROW 1: D. Warner, W. Bonnett, W. Replogle, F. Myers, J. Wagner, E. Homes, M. Clark, L. Edwards, W. Bale, R. Long. ROW 2: J. Shannon, S. Boober, J. Eschbach, J. Bigham, R. Fulton, T. Hodson, S. Smith. ROW 3: L. Gibson, A. Salnais, M. Stine, A. Norris, M. Cassady, R. Korsborn, E. Hodapp. ROW 4: K. Leonard, J. Bullis, S. Rose, A. Horne, C. Funk, Prof. M. Chase, A. Kepke.

UNDER MAKE-UP AND BEHIND SCENES

In the creative world of the stage, under make-up and behind scenes, the members of Cap and Dagger work each year to acquaint Otterbein and the community with a variety of drama presentations. The four yearly plays are enriched by the modern facilities of Cowan Hall. Fall Homecoming was highlighted by "The Crucible," while the Freshman one-acts, "Time out for Ginger," and the Shakespearean favorite, "As You Like It," completed the thespian year.

POISED DELIVERY

A nervous Otterbein debator glances squarely at a bored judge and a discouraged colleague. . . .

The first intercollegiate debate, always the most disgruntling; but still worthful, for with experience comes confidence and poised delivery (or so the professor reassures).

Pi Kappa Delta, Otterbein's National Forensic society, honors students who have proved sufficient interest and ability in contest debate, oratory, and group discussion.

DEBATE; (picture right) left to right, STANDING: D. Witter, S. Baker, J. Gibson, K. Leonard, R. Long, E. Ellis, R. Hoefflin. SEATED: Prof. J. Grissinger, P. Weigand, T. Hampton, J. Bigham.



THEATER ELITE

Otterbein's theater elite are the members of Theta Alpha Phi, National Dramatics Honorary. These are upperclassmen who have been especially outstanding in the many dramatic endeavors, whether it is acting on the stage, or helping in the background. Although this distinguished recognition is chiefly honorary, its members serve as authorities to those more inexperienced.

DRAMATICS HONORARY; (picture left) left to right, STANDING: B. Gibson, R. Long, D. Warner, K. Leonard, A. Norris, A. Kepke, Thelma Hodson. SEATED: A. Salnais, S. Smith, J. Bullis, Prof. M. Chase.

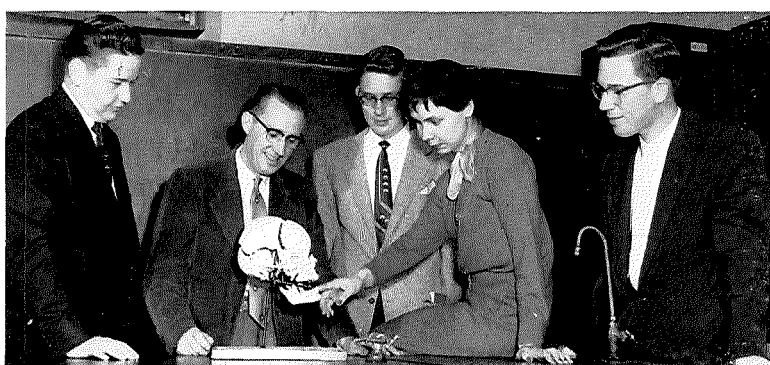

TANGIBLE GOAL

A select group of high scholarship students, fostering a desire to enter the profession of medicine, are invited to become members in Alpha Epsilon Delta. The club, under the direction of Prof. C. Botts, operates to transform the subject into an enthusiasm and to establish a tangible goal for medical students.

PRE-MEDICAL HONORARY; W. Freeman, Prof. C. Botts, P. Warnes, A. Salnais, T. Huston.

ENTERPRISING SCIENCE STUDENTS

A heightened curiosity and interest among the enterprising students of science emerged on campus with the completion of the Weitkamp Memorial Observation Planitarium. Sigma Zeta, national honorary science society, took advantage of the newly acquired equipment and attended demonstrations increasing their knowledge of astronomy. In addition to meetings and lectures, several of the group attended the National convention of Sigma Zeta in Wisconsin.

SCIENCE HONORARY: (picture left) left to right, STANDING: Prof. Hanawalt, J. Taylor, Prof. Wiley, Dr. Michael, Prof. Esselstyn, B. Saum, E. Patrick, B. Reynolds, Dr. Bamforth, W. Freeman, L. Vore, E. Hodapp. SEATED: J. Lingrel, M. O'Connell, Prof. McCoy, R. Fox, A. Hammond, P. Warnes.

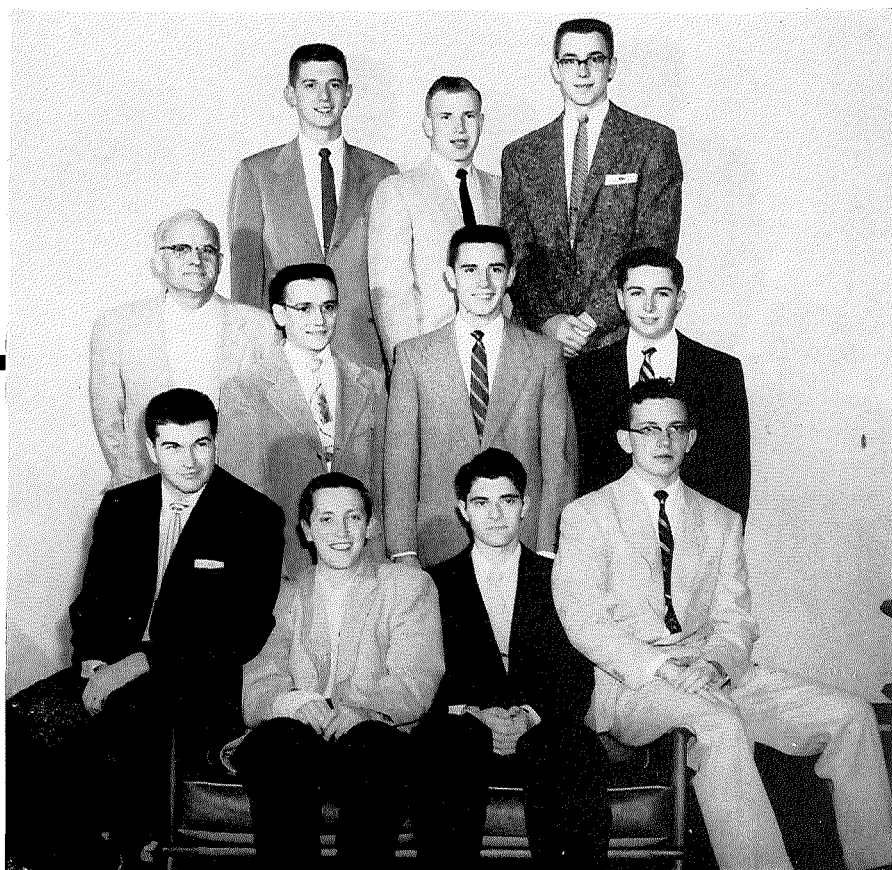

BAND PROFICIENCY

Making its initial debut on the Otterbein campus, Gamma Omicron, Chapter of Kappa Kappa Psi, promotes the recognition of those men who have achieved proficiency in the band. During the year the organization was officially installed by the Ohio State Chapter.

BAND FRATERNITY; left to right, ROW 1: J. Lewis, B. Mimms, K. Domer, D. Metzfer. ROW 2: Prof. Shackson, L. Frees, D. Warner, T. Howell. ROW 3: J. Wagner, D. Myers, B. Bryce.

WITH REGIMENTAL PRECISION

A laughing murmur echoes through the crowd as a distant frosh dashes toward the stadium but—too late! The mass of navy blue swings noisily on to the field with regimental precision; except, that is, for one small conspicuous gap within the marching lines.

The band, though imperfect, is certainly Otterbein's most proficient noisemaker; aside from their regular football and basketball "sound offs," they played for the winter and spring annual concerts. This year, the band took part in a rather original ceremony; it led the college multitude to the bulldozer ground breaking for the new dorm.



BAND; left to right, ROW 1: J. Lovejoy, I. Latham, A. Hammond, S. Cave. ROW 2: D. Wilson, M. Stine, S. King, D. Wise, D. Myers, W. Kiehl, R. Fox, L. Fagans, J. Lewis. ROW 3: S. Mason, M. Curtis, K. Domer, B. Gibson, N. Whipp, A. Brown. ROW 4: J. Wagner, D. Warner, C. Hunn, T. Tabler, V. Fiend, C. Ketzel, J. Foit, N. Gallagher, C. Cribbs, W. Shaw, B. Ciampa, M. Jacobs, J. Albright.

WITH SIMILIAR INTERESTS.

Girls with similar interests organized this year a national Chapter of Delta Omicron. All members are music majors and meet in regular meetings to perform and listen to others. Here they gain important self-confidence and understanding of their choosen career.



DELTA OMICRON; left to right, ROW 1: E. Fagan, M. Stine, K. Fulcomer, J. Valentine, J. Gunn, C. Heinze. ROW 2: R. Kingsbury, B. Pooler, C. Cribbs, Prof. Shackston, M. Jacobs, R. Williams, Dr. Frank, G. Winn.

A GRATIFYING REWARD

All the hours of work, practice, and worry required of each member of the Women's Glee Club becomes meaningful when the annual tour gets underway. This last fall, the club traveled through southern Ohio and West Virginia ending with a home concert on November 3rd. For every member of the group, "tour week" is gratifying reward for time spent in weary practice sessions.

WOMEN'S GLEE CLUB: left to right, SEATED: S. Columbo, ROW 1: F. Sadler, M. Lenhardt, M. Mealand, P. Caldwell, M. Hoyer, J. Neely, P. Hall, B. Messmer, E. Bale, D. Long, P. Mizer, M. Webner, D. Hawk, M. Clark, K. Dornan, C. Coppess. ROW 2: B. D'Atre, J. Miller, J. Valentine, Y. Fryman, M. Gilliland, B. Pooler, J. Biggam, H. Williams, G. Voight, A. Horter, T. Hodson, T. Zellner, M. Hill, P. Axline, L. Vore, K. Fulcomer, L. Pylor, M. Waggamon, J. Albright, D. Repetylo, G. Pierce, Prof. Shackson. ROW 3: W. Kumler, M. Miller, B. Noble, K. Loutsenbizer, L. MacCormack, J. Yost, L. Clippinger, S. Howard, J. Karns, P. Peters, S. Main, L. Bence, N. Jamison, S. Steffanni, P. Jacobs, B. Brumley, R. Yarman, J. Brown, C. McVay, C. Peterson.

TO NEW YORK

Drawn by the bright lights of New York City, the Men's Glee Club organized a tour with a two-day stopover in Manhattan. On the way home they sang in concerts through New Jersey, Pennsylvania, and Ohio; ending with a home concert, December 8th.

SEATED AT PIANO: Harold Hexson, ROW 1, left to right: Jay Brown, John Howe, Paul Koons, Tom Miller, Gail Myers, George Fisher, Al Kepke, Bart Diedrick, Bill Mims, Bob Blinzley, Neal Lund, Ivan Kellogg, Prof. Shackson, ROW 2, Jerry Bowes, Art Schultz, Dave Warner, Duane Hopkins, Jack Blais, Howard Troutner, Francis Lembright, Dean Roush, Dick Wilson, Lewis Frees, Ted Howell, ROW 3, Chuck Howell, Fred Smith, Dick Runkle, Stu Williamson, Marshall Cassidy, Howard Weisz, Bill Hughes, Dick Young, John Bullis, Chuck Selby, Bill Bale, Walt Shelley, John Mizer.

IN A DIFFERENT DIRECTION

Touring in an opposite direction from the Men's Glee Club; the Cappella Choir, Otterbein's youngest singing group organized in 47-48, traveled to Defiance, Bucyrus, Canton, and Chicago. They spent one day viewing the large metropolis; then returned to Otterbein to give their annual spring concert.

ROW 1: C. Cribbs, S. Mason, B. Fast, M. Jacobs, J. Bishop, J. Cooper, E. Fagan, M. Roberts, M. Myers, P. Bland, D. Taylor, P. Satterfield, L. McWberter, ROW 2: B. Johnson, M. Stine, E. Mitchell, R. Harner, M. Charles, S. Gordon, D. Yackey, M. Eschbach, C. Lucas, D. Latimer, M. Curtis, J. Gunn, G. Bayman, D. Jones, ROW 3: R. Caldwell, B. Ciampa, D. Myers, H. Troutner, D. Roth, J. Eschbach, C. Cooper, D. Tallentire, D. Edwards, ROW 4: H. Murle, B. Anderson, R. Bragg, A. Young, B. Burt, C. Bradford, J. Wagner, B. Warner, D. Schneider, D. McCracken, B. Freeman, T. Huston, B. Lutz.







VARSITY O: left to right, ROW 1: H. Zimmer, R. Bragg, D. Miller, E. Mentzer, T. Shields, R. Andrews. ROW 2: Coach M. Agler, L. Larkin, R. Potts, C. Tong, F. Nocera, L. Frees, Coach R. Rich. ROW 3: W. Helitz, M. Gcare, M. Staats, A. Lechler, L. Newell, J. O'Connor, T. Miller, A. Norris, D. Walterhouse, E. Lewis, T. Lucas. ROW 4: D. Hopkins, R. Henn, W. Heizer, S. Owens, R. Young, G. Wyville.

DISTINGUISHED BY AN "O"

To some unsuspecting frosh a quick dash across the lawn becomes a startling misadventure, when the violator is viewed by one of Otterbein's intercollegiate athletes. Members of the Varsity "O", distinguished by their cardinal crew-neck sweaters, often serve as upholders to the rights and privileges of the upperclassmen; and act as disciplinarians of freshman activities, including the Scrap Day program and the distribution of the freshman beanies. Also, during the year, they conduct the Winter Homecoming program and entertain promising high school athletes with a visitation day.

in a pulsating spirit

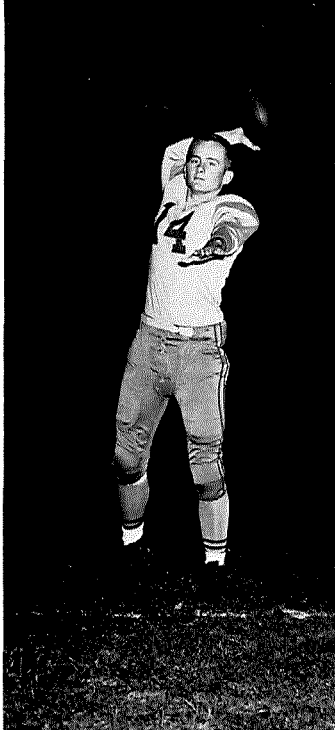

STRETCHING LATENT MINDS AND BODIES

Fall finds students flocking to the quiescent village, reviewing the ever-familiar campus, rediscovering former pastimes. Their return denoting another college year, another try for good behavior, better marks and less time wasted; their return invigorating, demands release outside the classroom. Fall finds students far from lectures on the field and in the stands, stretching latent minds and bodies—together in pulsating spirit.

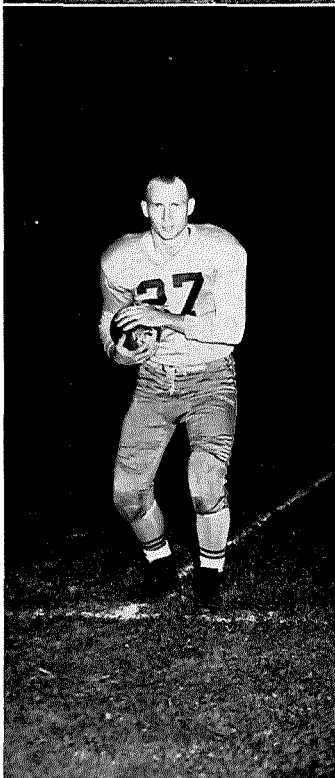

THREE BACKFIELD MEN; (pictures left) top to bottom: L. Newell, R. Reichter, D. Dover.

CAPITAL'S POWERFUL FULLBACK drives 16 yards through a large hole in the "Otters" line to "turn the tide" in capital's favor for good. Otterbein players in picture are: Del Thatcher (33), Hugh Zimmer (1), Andy Lechler (17), Curt Tong (5), and Tom Lucas (8).





FOOTBALL TEAM: left to right, ROW 1: J. Blais, J. English, G.J. Bricker, D. Chilcote, T. Shields, L. Shaffer, L. Newell, R. Johnson, Coach, A. Lechler, F. Nocera, E. Tatman, J. Prichard, R. Reichter, Termeer, R. Tharp, L. Frazer, R. Berlo, L. Zagary. ROW 2: M. Agler, J. Mizer, T. Phillips, R. Shoemaker, D. Crawford, W. Foote, W. Heltz, S. Ginther, J. Moore, D. Burger, H. Jones, W. Belcher, Assistant Coach.

OWLS SORORITY serenades their candidate for Homecoming Queen.



KEY GAMES

Two contrasting key games determine the success or failure of a football season: Homecoming with its festive gatherings, and Capital with its bitterly contested battles. The "Otters" came up with a split decision this year by eking out a Homecoming victory over Marietta and losing to arch-rival Capital.

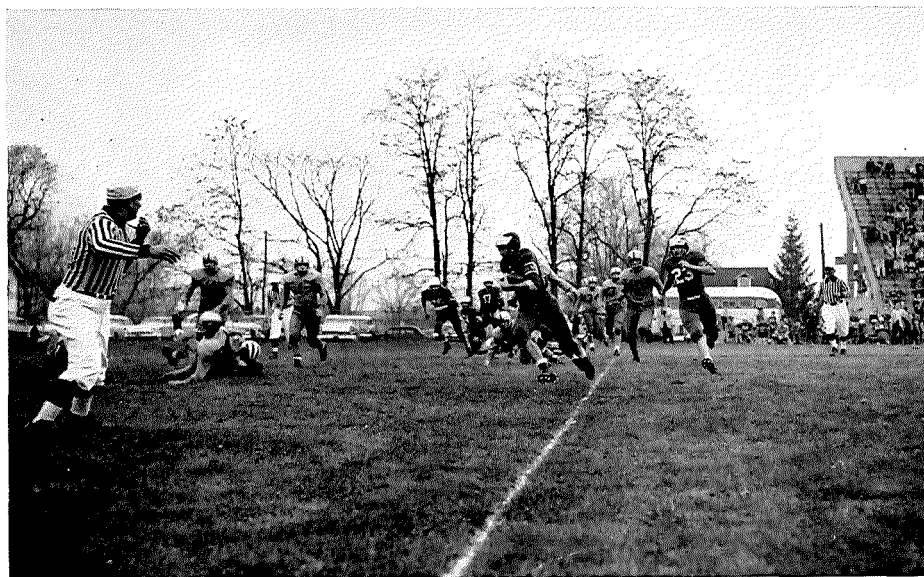

A FLEET HALFBACK, Eddie Garver skirts his left end for one of his four touchdown runs against the "Otters."

CRASHING THE LINE, Hugh Zimmer, Otterbein guard, successfully hurries a Marietta passer.

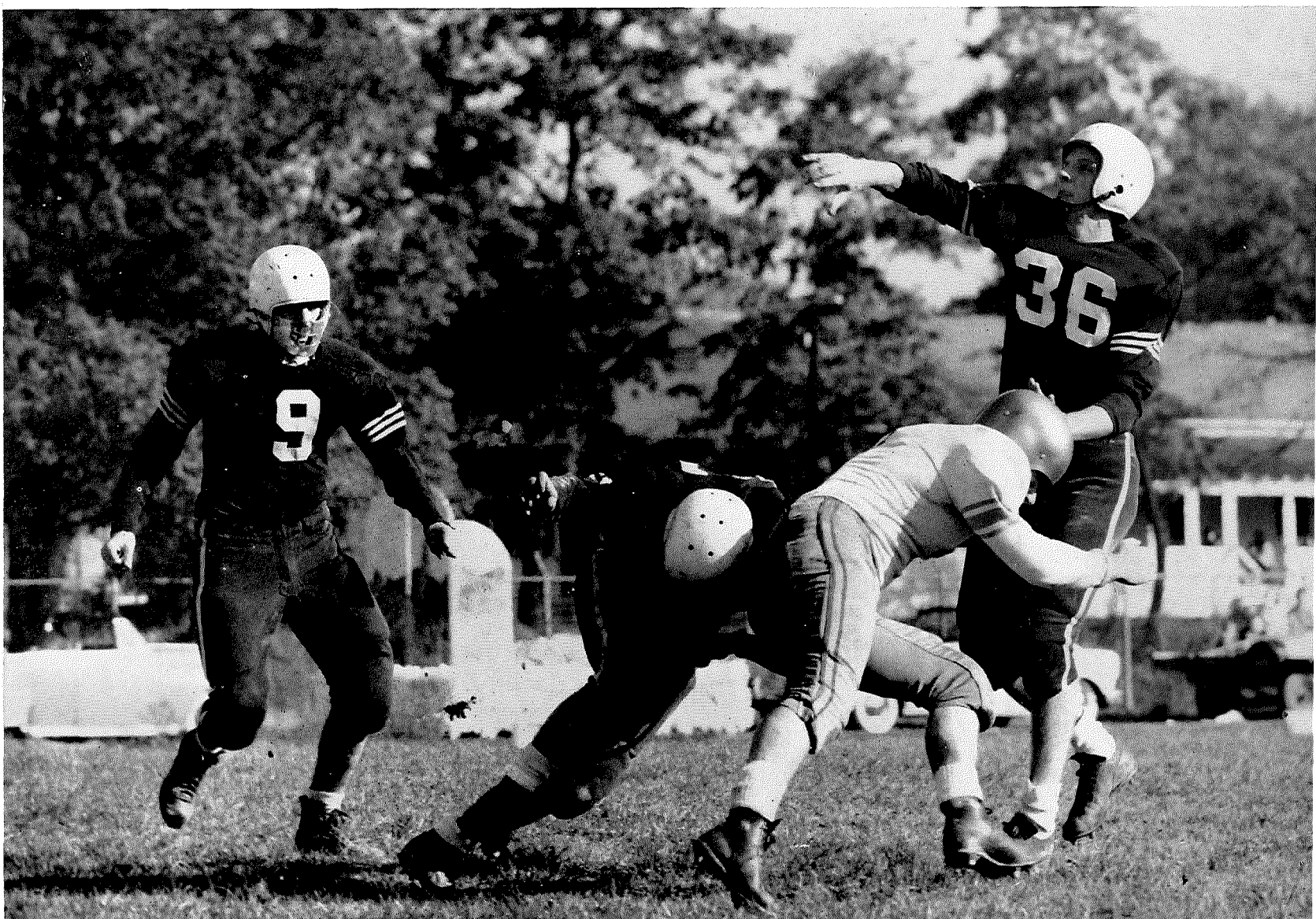



OTTERBEIN LINEMEN; left to right: D. Thatcher, R. White, L. Regis, E. Lewis, H. Zimmer, J. McCreary, C. Tong.

UNABLE TO "SHAKE LOOSE" fullback Tom Lucas is tackled behind the line of scrimmage. Teammates in background are Mel Staats (28), Del Thatcher (33), and Lee Newell (14).



FOOTBALL, THE SEASON'S JOURNEY

Indoctrinating the "Cards" with a new system, coach Moe Agler found the season's journey to be difficult with his inexperienced crew. The first test was a hard fought game. Losing 21-0, the battered Otterbein team came to life in the second quarter with a strong offensive, climaxed in a 25 yard touchdown run by freshman Billy Heltz. However, the final half was played to a standstill, each team scoring once. The Mt. Union game was a runaway for the opponents as they scored seven consecutive touchdowns to Otterbein's one. Oberlin provided the "Otters" with their first victory. Trailing in the last five minutes, the team drove seventy-four yards for a thrilling touchdown. In the following game, Akron ran with ease through the sluggish home team, winning 58-0. Defeat often becomes the stimulus for oncoming frays; thus, the Wittenburg game was to be the "Otters" best, as they spoiled the tigers' homecoming with a 13-13 tie. Homecoming proved to be the last of this season's victories, a pass from Newell to Heltz in the closing minutes provided the winning margin.

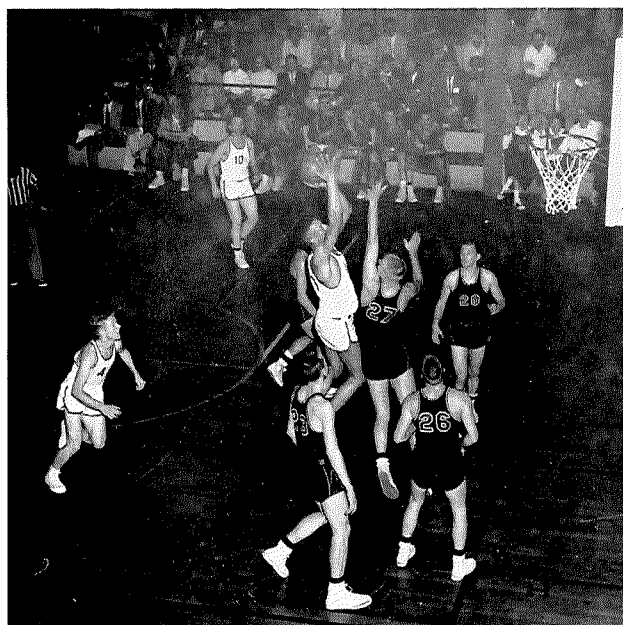

PIVOT MAN, Stan Owens out-jumps the opposition as teammates Goare (10) and O'Conner (4) watch for a rebound.

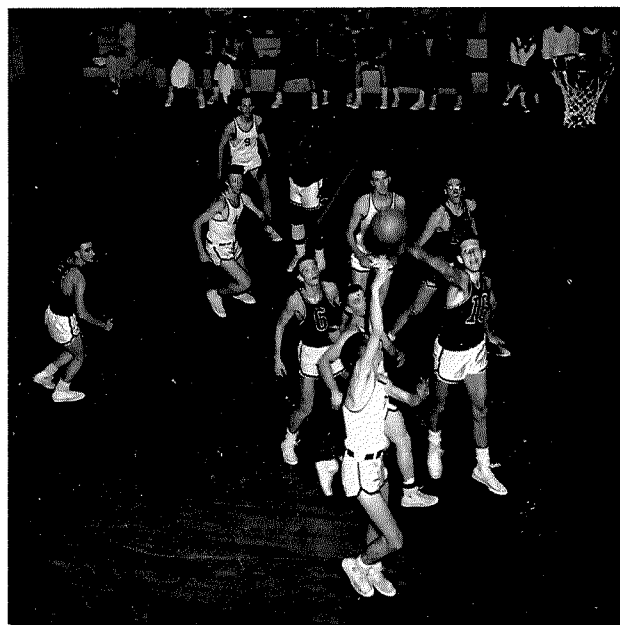

WITH A SPINNING HOOK SHOT Jerry Wirth outmaneuvers his guard in the Heidleberg game.

BASKETBALL STATISTICS

FOOTBALL SCORES

13.....	Centre	28
7	Mt. Union	45
19.....	Oberlin	14
0	Akron	58
13.....	Wittenberg	13
12.....	Marietta	7
13.....	Hiram	28
7	Capital	33

M. Goare	122	83	327
J. Wirth	101	106	308
S. Owens	37	47	121
J. O'Conner	36	40	116
R. Noble	38	35	111
D. Hagan	33	30	96
W. Miller	20	41	81
J. Evilsizer	21	12	54
R. White	20	12	52
R. Andrews	14	15	43
T. Shields	5	7	17
D. Fisher	4	7	15
W. Smithpeters	3	1	7
J. Day	2	0	4

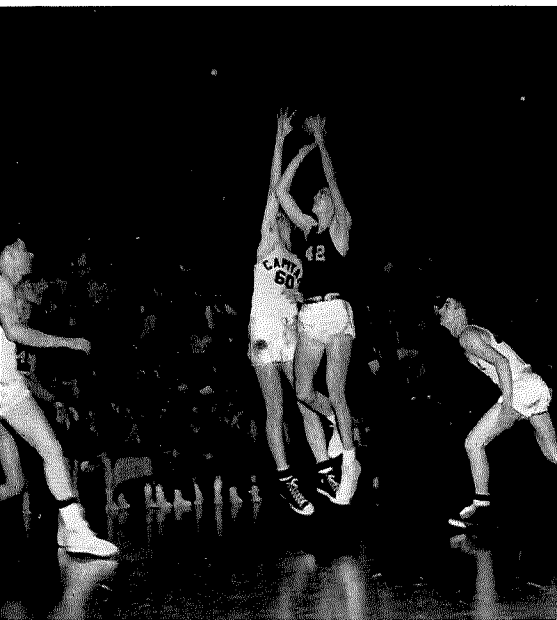

ADDING TWO MORE, Jerry Wirth scores on a jump shot in the 86-83 win over Capital.



ONE OF THE REASONS that Stan Owens was able to average seventeen points a game is his ability to out jump the opposition.

BASKETBALL, THE BRIGHTER MOMENTS

With the newness of twelve foot lanes and a five second forecourt dribbling rule, the 1955-1956 season was inaugurated. Opening on their home court the Otterbein team trounced Ohio Wesleyan 75-56, but then lost to a highly respected Dennison five, 93-88. The team's playing was spotty and they lost the greater part of their games; still, there were a few brighter moments. The Cardinals with "clutch" playing, won in an over-time 67-66 in the Mt. Union game, and were victors over Heidleberg, 87-79, also defeating Muskingum, Winter Homecoming, 88-77.

For several years, a habit viewed with enthusiasm by the players is the annual trip to Detroit. This year, the "Cards" lost the non-conference game to Laurence Tech. in the last twenty seconds, 75-72.

The two biggest games, and both victories this year, occurred against Capital. The first, a hotly contested game, was played in Alumni Gym; the "Otters" holding the edge when time ran out, won 75-72. The second clinched a tie with Capital for the Cap-Otter trophy—final score Otterbein 83, Capital 81.





SENIOR BASKETBALL PLAYERS; (picture left) left to right: W. Miller, M. Goare, D. Fisher, J. Wirth.

CHEERLEADERS; (picture right) left to right: J. Greene, S. Bogner, G. Bunch, A. Reder, N. Lenhart.

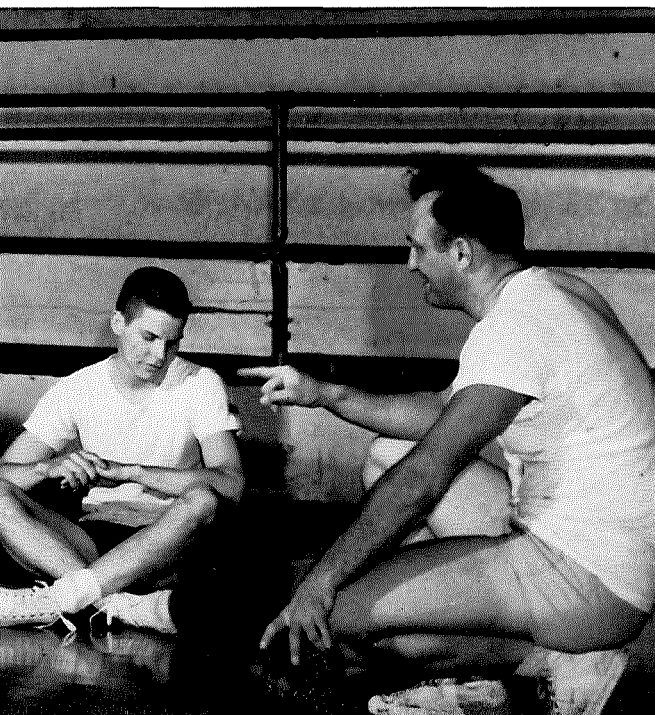

VARSITY BASKETBALL TEAM; (picture left) KNEELING: J. Wirth, D. Hagan, T. Shields, D. Fisher, S. Owens, J. Evilsizer, R. White. SITTING: W. Miller, J. O'Conner, W. Smithpeters, M. Goare. EXTREME RIGHT: R. Andrews, Coach Moe Agler.

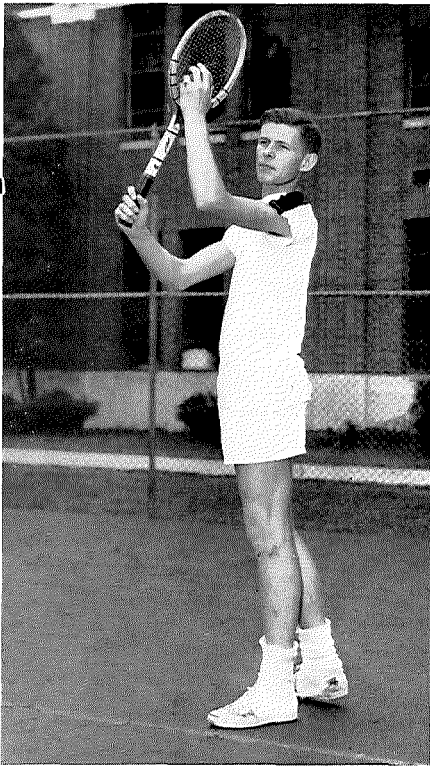

TENNIS

Wooster rained out

6	...Muskingum	3
2	...Muskingum	7
2	...Ohio Wesleyan	7
1	...Capital	8

Wooster rained out

1	...Wesleyan	8
3	...Capital	6
7	...Akron	2

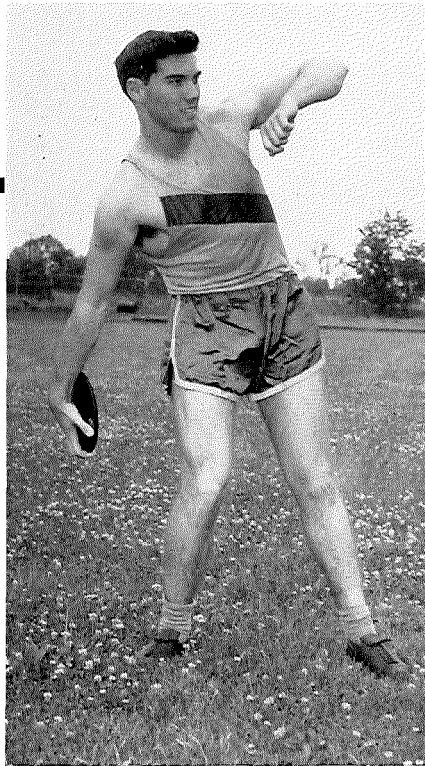

TRACK

53	...Wittenberg	74
----	---------------	----

Oberlin Canceled

40½	...Wooster, Hiram	111, 7½
28½	...Muskingum	98½
32	...Heidleberg	95

20½	...Capital, Denison	.43, 95½
-----	---------------------	----------

Akron rained out

53½	...Capital	73½
-----	------------	-----

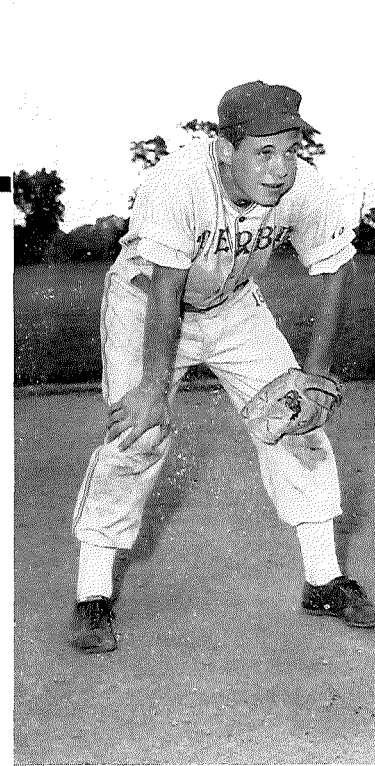

BASEBALL

4	...Denison	
---	------------	--

Marietta rained out

2	...Muskingum	
14	...Wittenberg	
11	...Denison	
4	...Capital	
6	...Heidleberg	
4	...Ohio Wesleyan	
4	...Oberlin	

Kenyon rained out

1	...Wittenberg	
---	---------------	--

Muskingum rained out

Capital

SPRING SEASON

Inexperienced material coupled with cold rainy weather provided Otterbein with a rather lack-luster spring season. Both the track and baseball teams managed to win only a few games apiece and while the tennis team, considerably stronger than it had been in many years, followed in suite winning only two of their seven-contests.

TENNIS: left to right: C. Tong, W. Miller, J. Howe. BASEBALL: P. Weber, F. Nocera. TRACK: L. Larkin, E. Mentzer, R. Frazell.

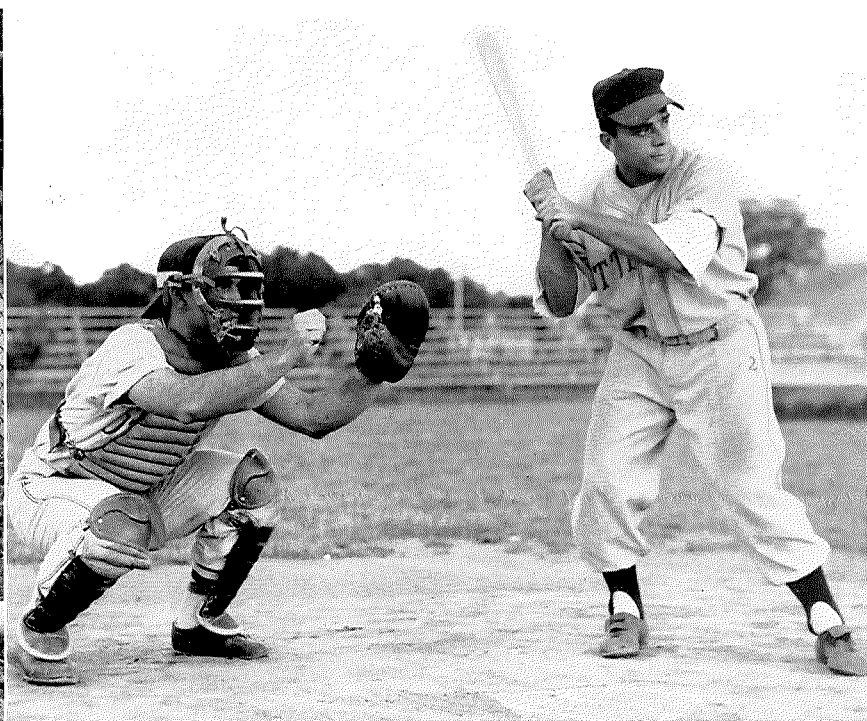

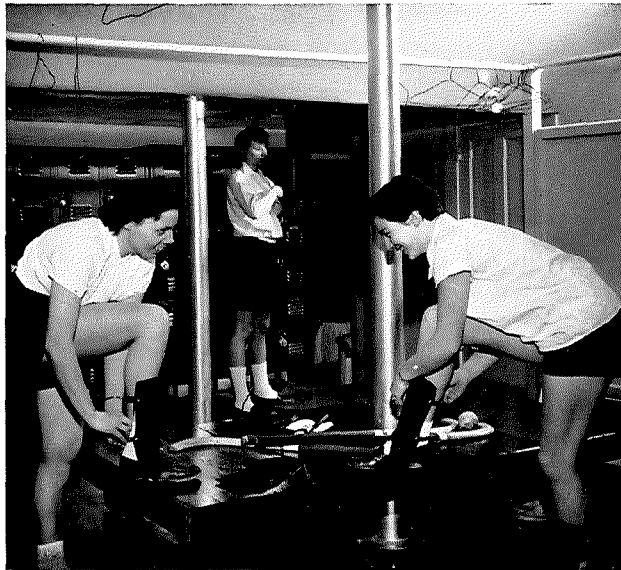

BEFORE THE GAME, M. Myers, J. Karns, and J. Brown prepare their hockey equipment.



MODERN DANCERS learn under the direction of Miss Van Sant.

BUILDING A PYRAMID, the girls have fun in physical education class.



OUTLET FOR LEISURE TIME

An outlet for leisure time is provided for girls by the Women's Athletic Association. They sponsor competition between the classes, sororities, and with other colleges in a variety of sports. Co-recreational games have also become part of their activities; this year a swimming party was held at Ohio Wesleyan and volleyball was played one night a week. March 14, the W.A.A. invited the faculty to participate against the students in volley ball and basketball and after the games served refreshments to the perspiring contestants.

W.A.A.; left to right, ROW 1: M. Myers, J. Yost, M. Jacobs, C. Carles, L. Kiputh, J. Thomas, J. Laub, M. Bowman, S. Smith, D. Miller, M. Exman, J. Neeley, J. Klenk. ROW 2: M. Hert, B. Johnson, J. Brown, J. Zaebst, J. Karns, S. Griesmeyer, L. Kauffman, M. Kassner, T. Hodson, E. Miller, A. Bragg, E. Robinson, B. Fast, L. Wiles. ROW 3: L. Riseling, M. Lenhardt, A. Horter, L. MacCormack, K. Siegfried, M. Hill, A. Rose, R. Packer, E. Valentine, N. Lucks, J. Ensign, S. Gordon, S. Roe, P. Hulit, P. Childs, S. McCullough, J. Lovejoy, S. Canfield, W. Kumler, M. Miller, M. Eschbach, M. Webner, C. Fitzthum, W. Chambers.



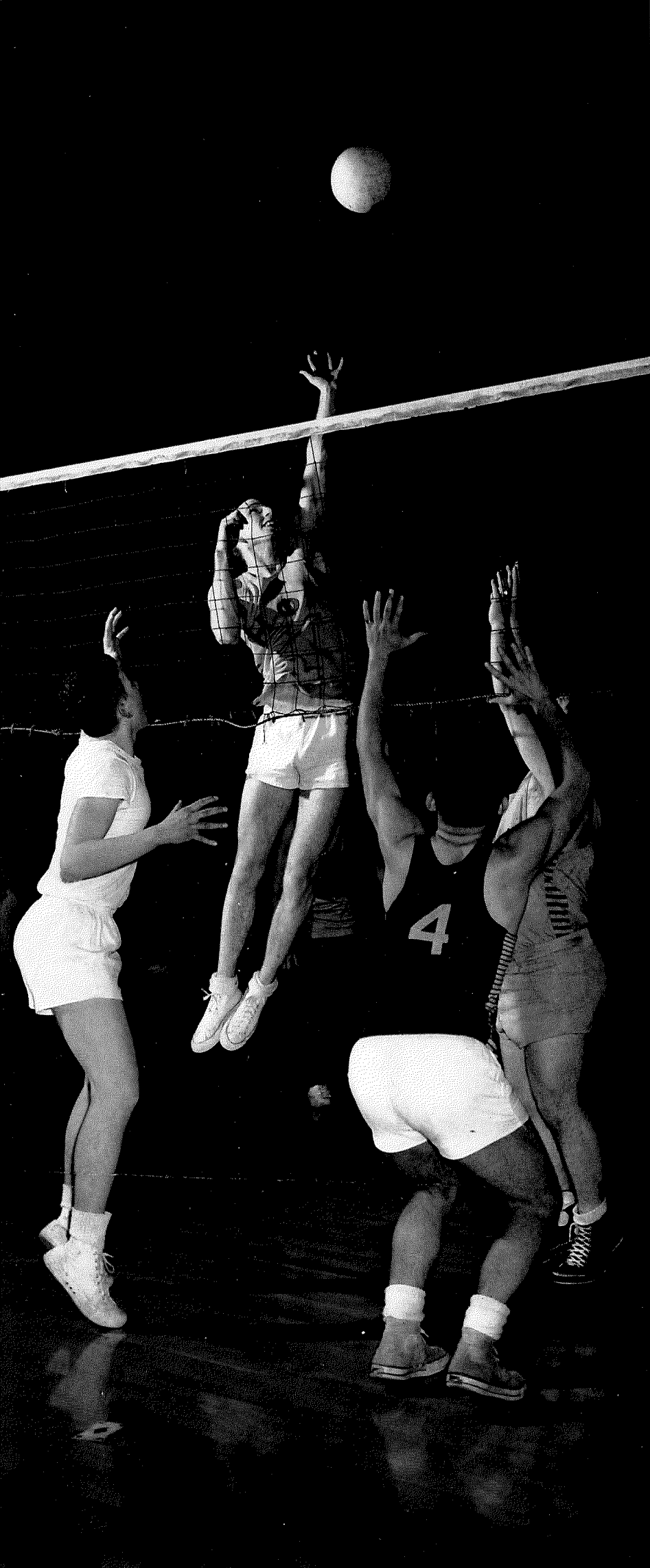

PASS COMBINATION for Zeta Phi, Jim O'Connell and Glen Wyville.

"SPIKING THE BALL," Don Hughes leaps high in air in an intramural match between Annex and Jo

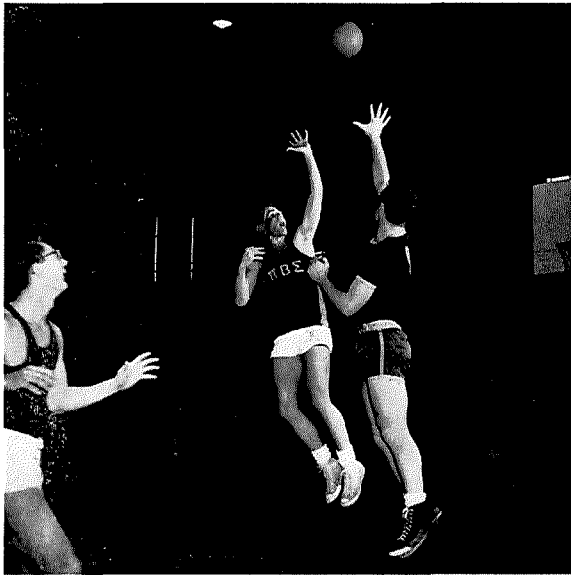

IN A PRACTICE SESSION, Annex and Kings.

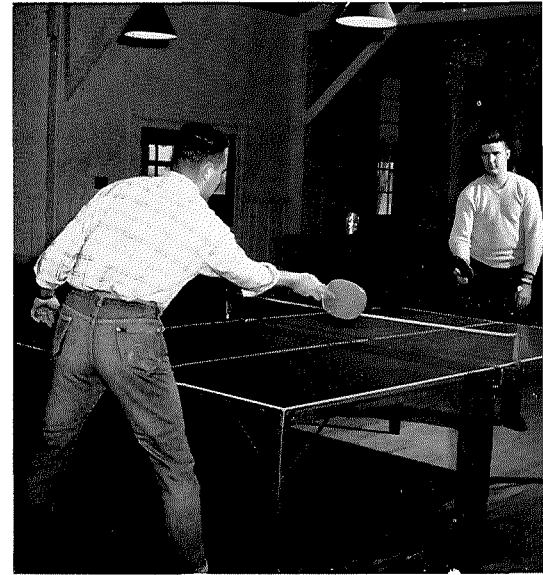

PING PONG PLAYERS, Bill Miller of Annex and Jim Howes of Country Club.

INTRAMURALS, SPECTATOR BECOMES PLAYER

Fraternities and independents meet in intramural competition, striving for dominance of a sport, hoping to win a new trophy for their group. The intramural championship was closely contested by two of the larger fraternities, Zeta Phi and Country Club.

Zeta Phi won the football competition winning over Club 14-0. Country Club retaliated in tennis as John Howe and Dale Griesmeyer won all their matches; Kings placed second and Phi took third. Bowling, basketball and volleyball settled the issue in the "Phimen's" favor as they won the three contests, going undefeated in the latter two games.



leading and intermingling

ARBUTUS SORORITY

Twenty years of leadership, over half the life of the sorority, Mrs. L. L. Shackston has served as advisor for Epsilon Kappa Tau. This Year Arbutus honored their advisor with a surprise, "This is Your Life" program.

Also in the year, the Arbutus girls sold stationery, held various entertaining parties and sponsored the "Bowling Ball," a chance to bowl with your date in addition to a journey to the Union to dance later in the evening.



ARBUTUS; ROW 1, left to right: H. Bowen, M. Clark, G. Everett, J. Gunn, M. Jacobs, B. Paul, P. Ruddock, J. Smith, R. Yarmen. ROW 2: J. Brown, D. Edwards, C. Fitzthum, M. Hill, M. Jenkinson, A. Pohner, L. Scott, J. Thomas, J. Yost. ROW 3: M. Brown, J. Ellenberger, D. Griffith, T. Howard, M. Kassner, E. Robinson, J. Shannon, P. Watts, J. Zaebst. ROW 4: J. Byler, J. Ensign, B. Geisler, P. Hulit, J. Klenk, A. Rose, K. Siegfried, D. Wells, T. Zellner.

ANNEX FRATERNITY

Emptying their pockets and sending letters to alumni, enabled Annex to purchase new living room furniture, and to redecorate the entire interior of the fraternity. During the year, they took part in many campus organizations; yet, remained active in the fraternity, producing several coeds and winning the Homecoming float contest.

*R. Bender
R. Blinzley
H. Booher*

*R. Bowman
J. Buckner
M. Cassidy*

*T. Chiaramonte
R. Downey
D. Drake*

*G. Dwy
T. Eisenbuth
J. Foit*

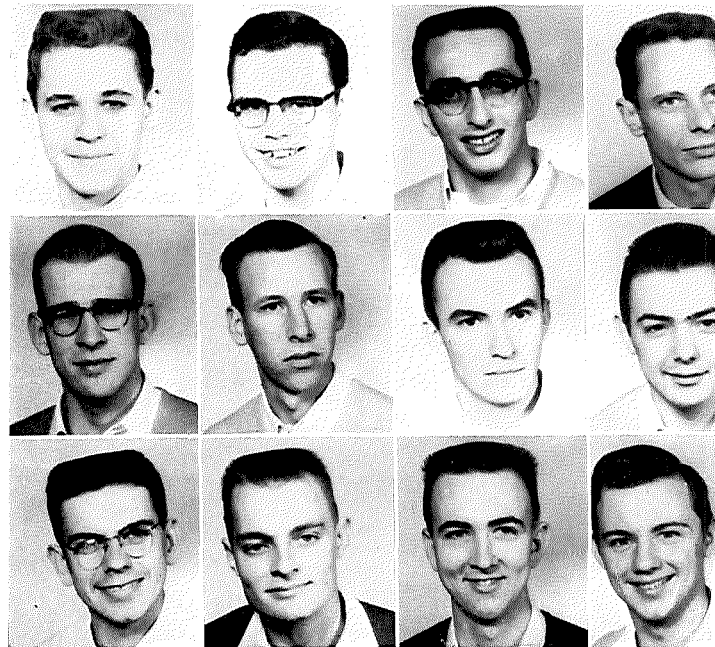

GREENWICH SORORITY

A college fashion inspired Theta Nu to venture into original thought this year as they created the "Bermuda Ball." In addition to this all-campus event, they held two coeds, "Thoughts of Italy" and "Chinatown," a Christmas party, and a Spring formal.

Highlight of the year was the awarding of the scholarship trophy for the second consecutive semester; "Third time is a charm" as it would enable the sorority to make the trophy a permanent fixture in the clubroom.

*J. Albright
S. Allen
E. Baker*

*S. Baker
J. Bigham
J. Bishop*

*K. Briggs
A. Brown
P. Bush*

*K. Fulcomer
N. Gallagher
B. Gibson*



L. Frees D. Gale N. Haberman	R. Hoefflin I. Kellogg B. King	T. Lehman N. Leighton K. Leonard	N. Lund D. McCracken T. May	W. Miller H. Murle G. Murray	G. Myers D. Phillips R. Rinehart	J. Rough A. Schoepke F. Spino	T. Studebaker B. Studer D. Tallentere	H. Troutner D. Van Allen
------------------------------------	--------------------------------------	--	-----------------------------------	------------------------------------	--	-------------------------------------	---	-----------------------------

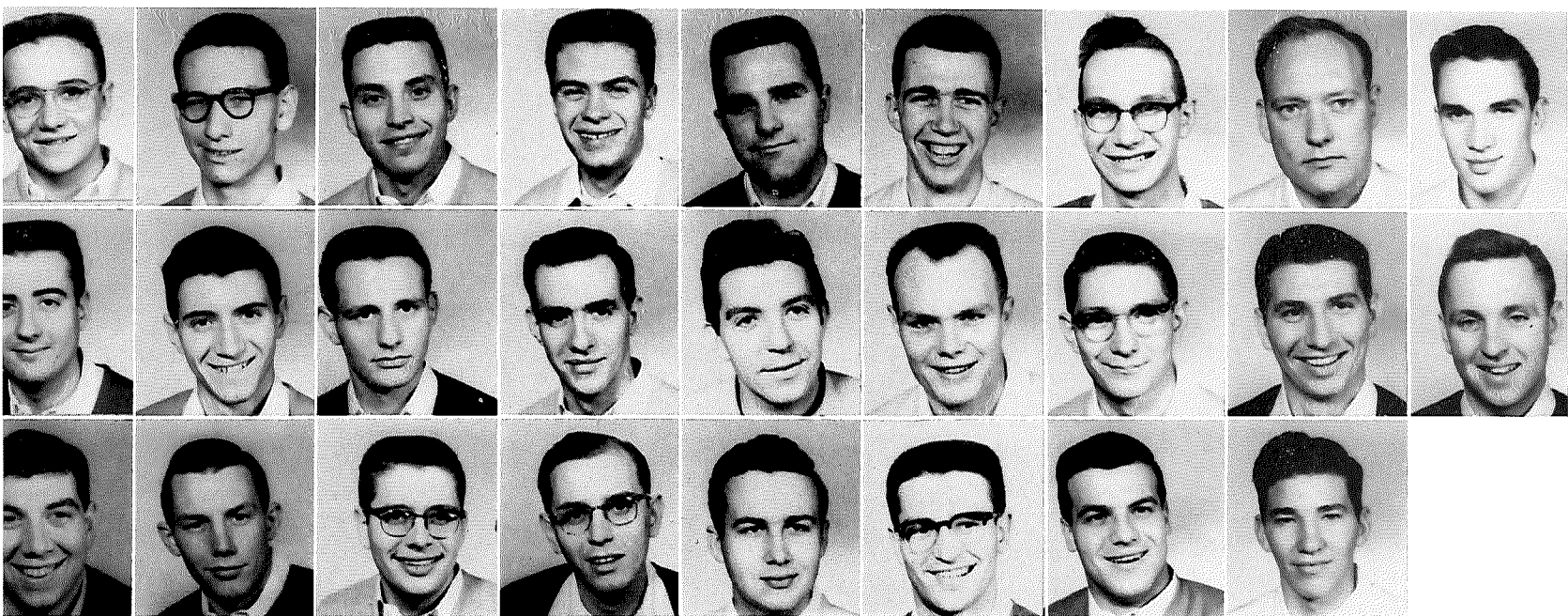

I. Gilliland M. Hanna J. Hartford	D. Hawk A. Horter M. Larrick	C. Lehner N. Leonhardt N. Lucks	L. MacCormack F. Myers M. Myers	J. Nicholas M. O'Connell R. Packer	V. Peck P. Peters C. Peterson	L. Riseling S. Rose A. Salnais	B. Saum A. Stuckman F. Thompson	M. Voight T. Wiley
---	------------------------------------	---------------------------------------	---------------------------------------	--	-------------------------------------	--------------------------------------	---------------------------------------	-----------------------



K. Barnette
M. Billerbeck
M. Bobla
S. Boober

M. Bowman
A. Bragg
G. Bunch
S. Canfield

P. Childs
C. Coppess
B. D'Atri
J. Durr

J. Erman
S. Griesmeyer
M. Hankinson
R. Harner

J. Harrell
J. Haynes
C. Hunsicker
B. Johnson

N. Kingsbury
S. King
S. Kammerer
J. Laub

R. Leader
C. Lucas
B. McClusky
S. McCullough

M. Mealand
D. Miller
E. Miller
J. Miller

M. Mille
J. Neely
B. Noble
C. Peters



TALISMAN SORORITY

Homecoming, the crowning of the queen, the fumbling with her bracelet, climax to a week's activity.

In the midst of the commotion of Fall Homecoming were Talisman girls supporting their candidate and eventual queen, Betty Johnson.

This year they initiated the "Basketball Bounce," purchased a new high fidelity phonograph and won the Y.W.C.A., Harmony Night Contest.

P. Axline
D. Eldridge
P. Jacobs
H. McFerren
N. Rhems
J. Valentine

B. Brumley
M. Exman
J. Karns
L. McWhorter
J. Swank
N. Whipp

P. Bland
B. Gerber
L. Kipbuth
M. Waggamon
D. Taylor
H. Williams

C. Carles
C. Heinze
R. La Grand
P. Mizer
J. Taylor

M. Curtis
M. Russel
D. Long
M. Myers
R. Schilling

D. Duryea
J. Hickok
M. McCongaba
L. Pryor
E. Smith

D. Hawk
B. Pooler
V. Powell
D. Repetylo

M. Sears
S. Smith
J. Thomas
J. Wright

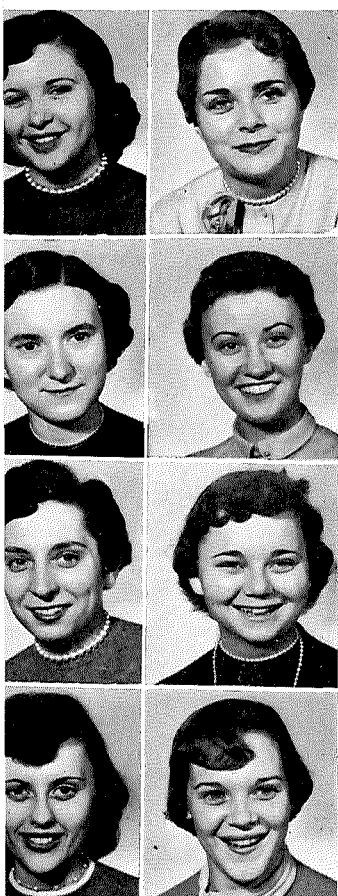

ONYX SORORITY

Stimulating campus interest, Theta Nu Sorority emphasized a program of improvement of personal appearance, dating habits, and proper dress; introducing an unprecedented idea to Otterbein sorority circles. This year, Onyx held two coeds, a Spring formal with Greenwich and Tau Delta, several spicy pizza parties, slumber parties in the club room and a May morning breakfast.

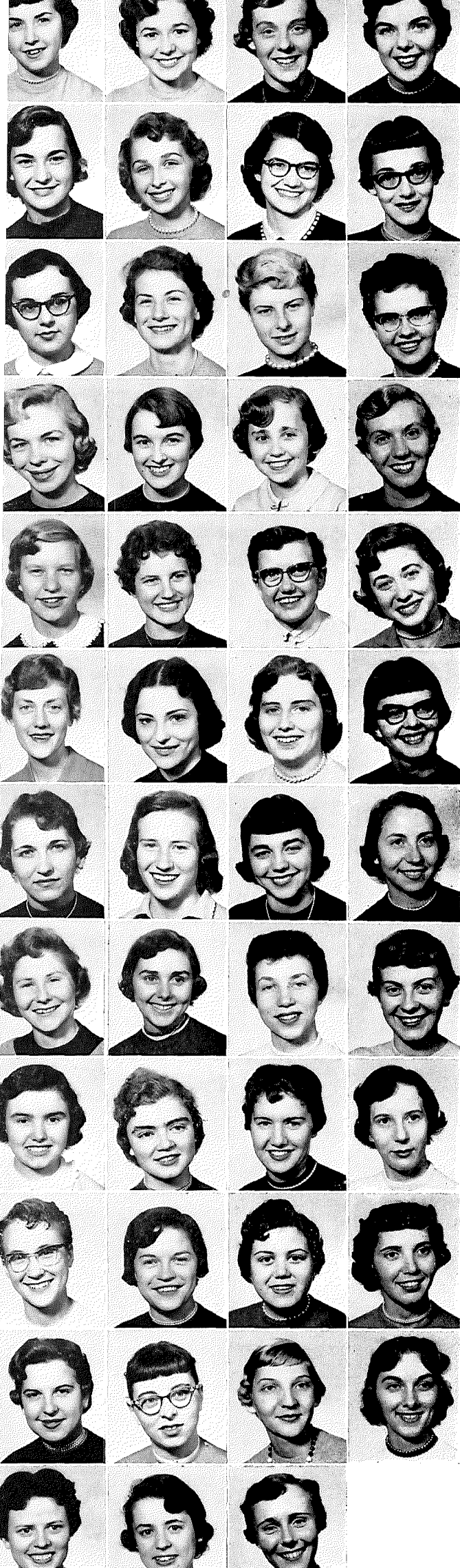

E. Carter
T. Hitt
B. Lutz
D. Schneider

D. Crawford
J. Hockensmith
C. McArthur
C. Selby

C. Dickson
E. Hodap
C. Meck
F. Smith



OWLS: left to right, ROW 1, down; D. Anderson, A. Brubaker, C. Cribbs, L. Fagans, A. Hammond, A. Horner, L. Kauffman, N. Leonhardt, B. Messmer, G. Pierce, I. Roynon, E. Valentine. ROW 2: M. Atwood, S. Bogner, D. Daily, B. Fast, J. Headlee, J. Houser, W. Kumler, C. Loxley, M. Miller, A. Reder, S. Steffanni, M. S. Webner. ROW 3: E. Bale, M. Charles, M. Eschbach, N. Furry, T. Hodson, C. Jaynes, J. Kistler, K. Loutsinhizer, L. Morris, N. Reel, M. Stine, L. Wiles. ROW 4: G. Bayman, L. Clippinger, E. Fagan, S. Gordon, E. Holmes, D. Klaich, I. Latham, J. Lovejoy, J. Matthias, S. Roe, P. Swartzel.

<i>J. Bradford</i>	<i>J. Brown</i>	<i>J. Brines</i>	<i>B. Burt</i>	<i>R. Caldwell</i>	<i>R. Cartwright</i>	<i>F. Ciampa</i>	<i>G. Cole</i>	<i>D. Cox</i>
<i>T. Dipke</i>	<i>G. Fisher</i>	<i>B. Fulton</i>	<i>C. Gifford</i>	<i>B. Grant</i>	<i>J. Greene</i>	<i>T. Hampton</i>	<i>B. Henn</i>	<i>N. Hinton</i>
<i>J. Houston</i>	<i>C. Howell</i>	<i>T. Howell</i>	<i>D. Jamison</i>	<i>C. Ketzel</i>	<i>W. Kiehl</i>	<i>L. Larkin</i>	<i>B. Livingston</i>	<i>B. Long</i>
<i>J. Metzler</i>	<i>W. Mims</i>	<i>J. Morgan</i>	<i>D. Myers</i>	<i>O. Paige</i>	<i>T. Phillips</i>	<i>R. Rankin</i>	<i>L. Rood</i>	<i>D. Roush</i>
<i>R. Smith</i>	<i>C. South</i>	<i>T. South</i>	<i>D. Swigart</i>	<i>T. Tabler</i>	<i>D. Waggmon</i>	<i>J. Wagner</i>	<i>R. Warner</i>	

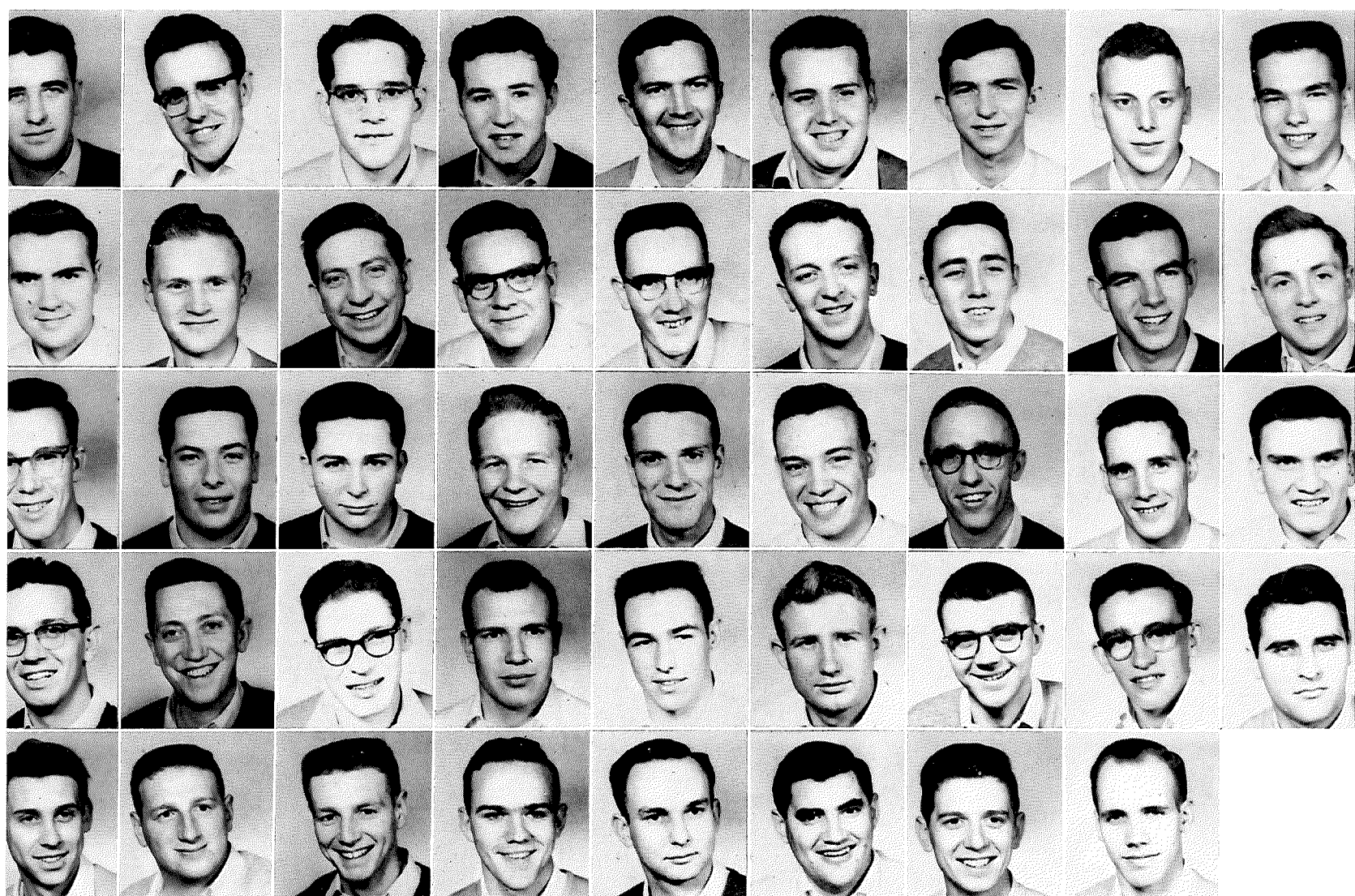

OWLS SORORITY

Looking for a student's address? Searching for the telephone number of your best girl? Check the student directory; this year published by Owls.

Through the year, Sigma Alpha Tau journeyed to the Worthington Methodist Children's Home and played Santa Claus; sponsored the annual "Sock-Hop" at the Union; and had the distinction of having two queens in their membership, Lois Kauffman, Winter Princess of Homecoming, and Diane Daily, Miss T and C.

KINGS FRATERNITY

"Think, darn you, think." Kings, often noted for their ability to sing, demonstrated another talent first semester—studying hard; they were awarded the scholarship trophy.

During the year, they presented "Barn Dance" and a coed, "Racketeer Rendezvous" both traditional events, and won the quartette contest in the Harmony Night competition.

*P. Anagnoston
R. Bragg
J. Briggs
J. Bullis*

*C. Christ
V. Christian
E. Cline
J. Coate*

*E. Cole
J. Conners
C. Cooper
B. Didrick*

*W. Duteil
W. Evans
J. Evans
J. Gibson*

*R. Harmon
D. Hartzel
D. Hopkins
J. Kaiser*

*E. Kieze
A. Lechtler
J. Lewis
L. McGovern*

*E. Mentzer
D. Miller
T. Miller
J. Mizer*

*C. Mohr
D. Moore
L. Newell
J. O'Conner*

*W. Replogle
D. Robinson
D. Runkle
E. Russell*

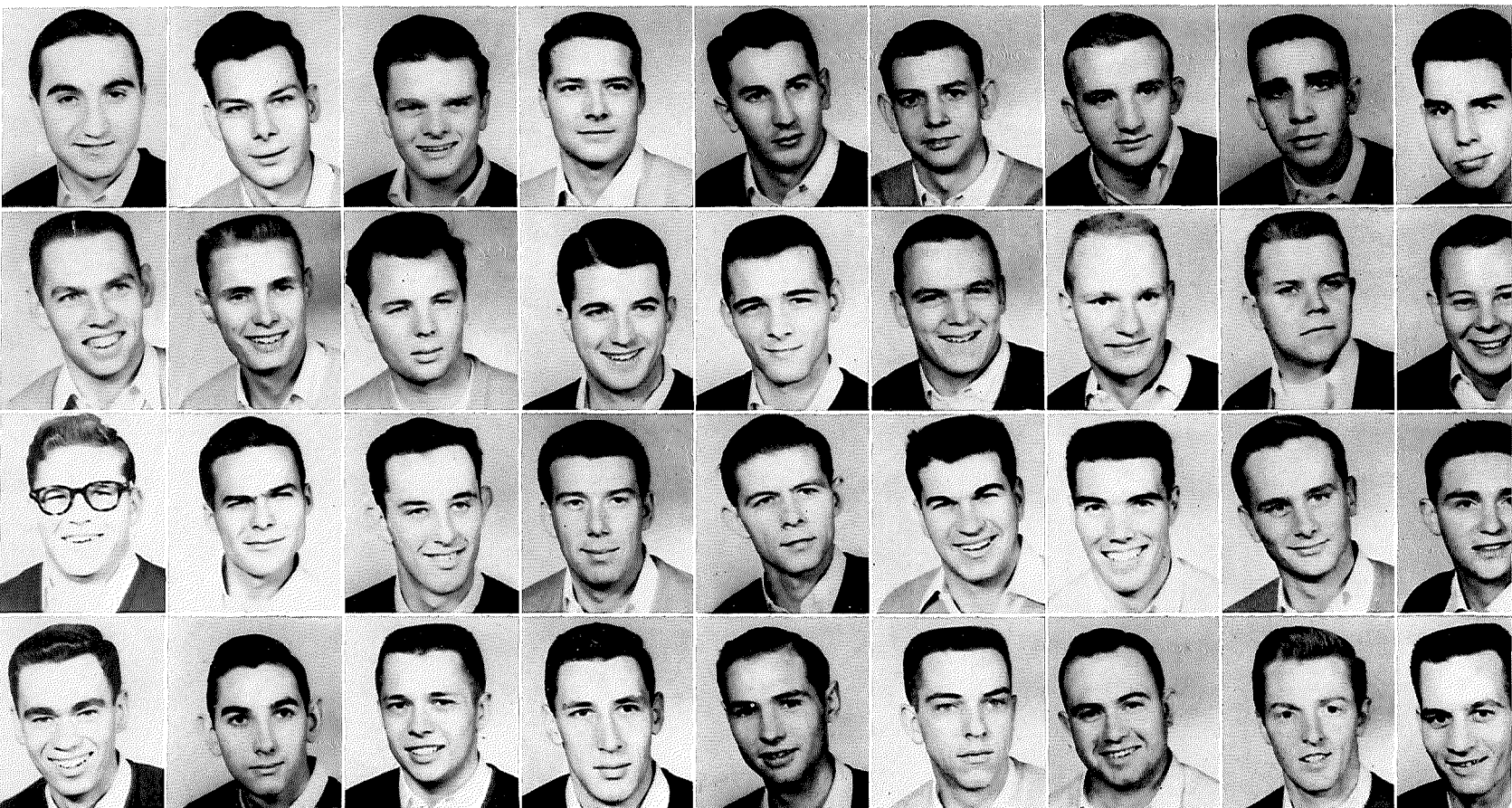

ZETA PHI FRATERNITY

Endless hours of work—painting and sanding, sweeping and waxing; converting a home into a fraternity house.

Zeta Phi's big task evolved throughout the year; slowly ideas took form and became real, and the final product became a proud possession.

The Phi won the coveted intramural athletic trophy, produced several coeds and presented the annual "Zeta Phi Stomp."

A. Schutz
W. Shelley
3. Smithpeters
L. Snyder

T. Stillings
C. Tong
J. Wagner
D. Warner

H. Weisz
T. Wetzel
B. Wilkinson
D. Witter

G. Wyville
D. Zaveson
H. Zimmer

J. Adams
T. Buckingham
D. Castle
D. Charles

J. Harris
D. Hughes
B. Johnson
J. Taggart

J. Whipp
P. Williams
B. Wright

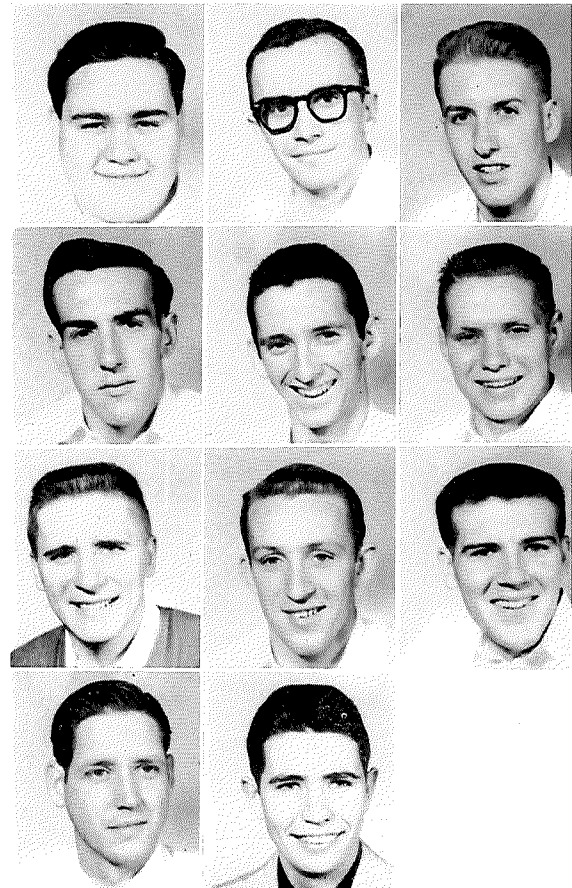
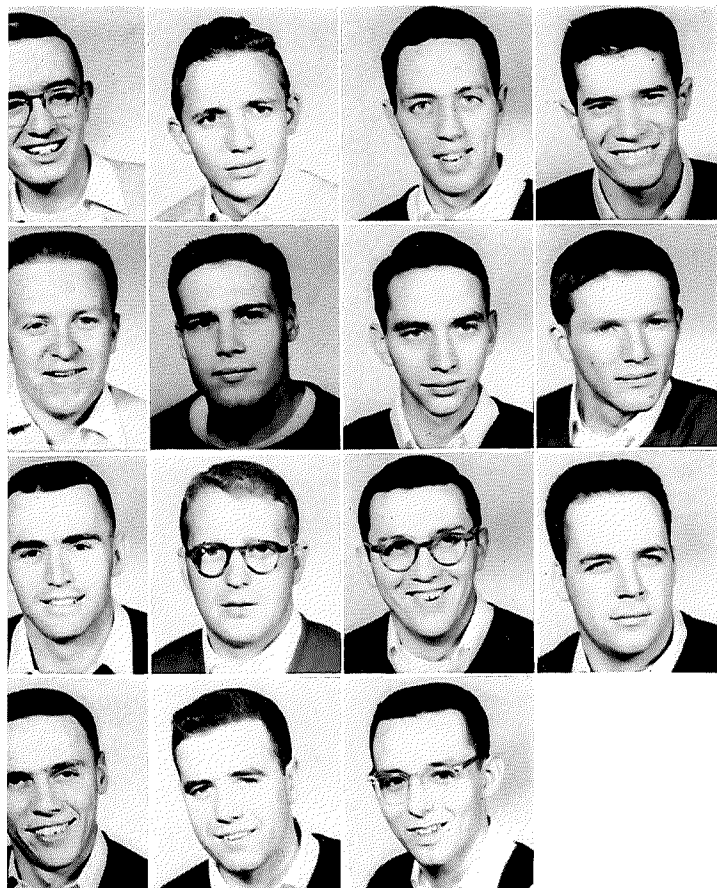

JONDA FRATERNITY

Night dancing in the open on the bandshell in the park. . . . Jonda's "Rendezvous" is always in a delightful setting, under the stars. Besides the all-campus event they redecorated the interior of their house and held several coeds.

V. Andriechuk
S. Columbo
M. Hoyer
S. Main
P. Sliver

L. Bence
J. Cooper
D. Jones
S. Mason
R. Tucker

G. Bilodeau
B. Cox
M. Lambert
B. Mitchell
M. Wagoner

S. Cave
L. Crawford
C. McVay
F. Sadler
C. Shaffer

W. Chambers
K. Doran
C. Main
C. Shaffer
G. Winn

T. Dirk
J. Howes
L. Neely
J. Strange

J. Evilsizer
D. Huddle
A. Norris
L. Taylor

B. Freeman
B. Hughes
J. Pentleton
B. Thayer

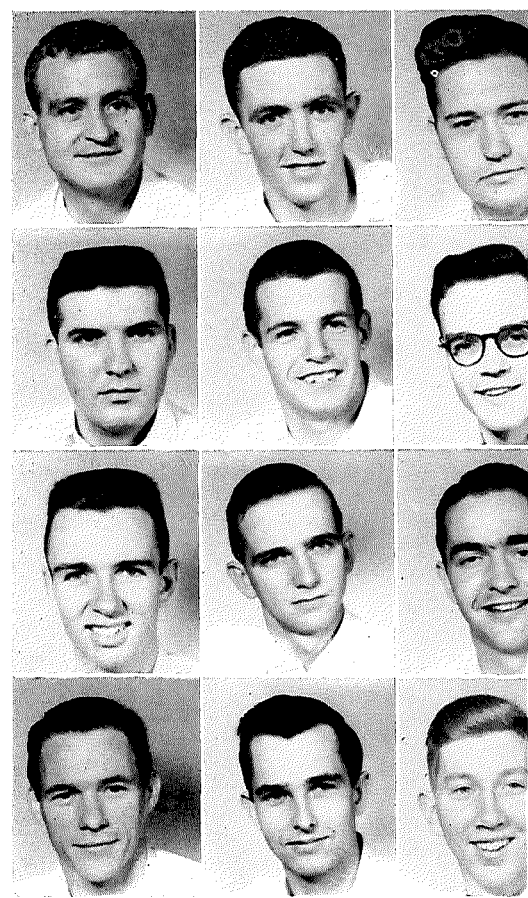

TAU DELTA SORORITY

A tasty menu for almost any occasion, Italian spaghetti and salad with garlic dressing. . . .

The Tau Delta enjoyed this in one of their coeds; then, in contrast to the touch of Italy, they held a hobo party and in the spring joined with Greenwich and Onyx for a formal.

C. Adams P. Frevert C. Huhn O. Reed D. Tobias	D. Arledge C. Funk P. Koons D. Roth D. Walterhouse	J. Bilger C. Gerber T. Le Blank J. Schlenker D. Warner	J. Blais D. Griesmeyer E. Lewis T. Sickie P. Warnes	B. Chapin J. Harris M. Lightner L. Shaffer R. White	D. Chillicote T. Hassell J. Lingrel T. Shields S. Williamson	T. Ciminello R. Hayes L. Lingrel R. Shumaker D. Wilson	J. Day D. Henry T. McCoy W. Skaates D. Young	D. Deitzel J. Howe M. Murphy R. Spangenberg
---	--	--	---	---	--	--	--	--

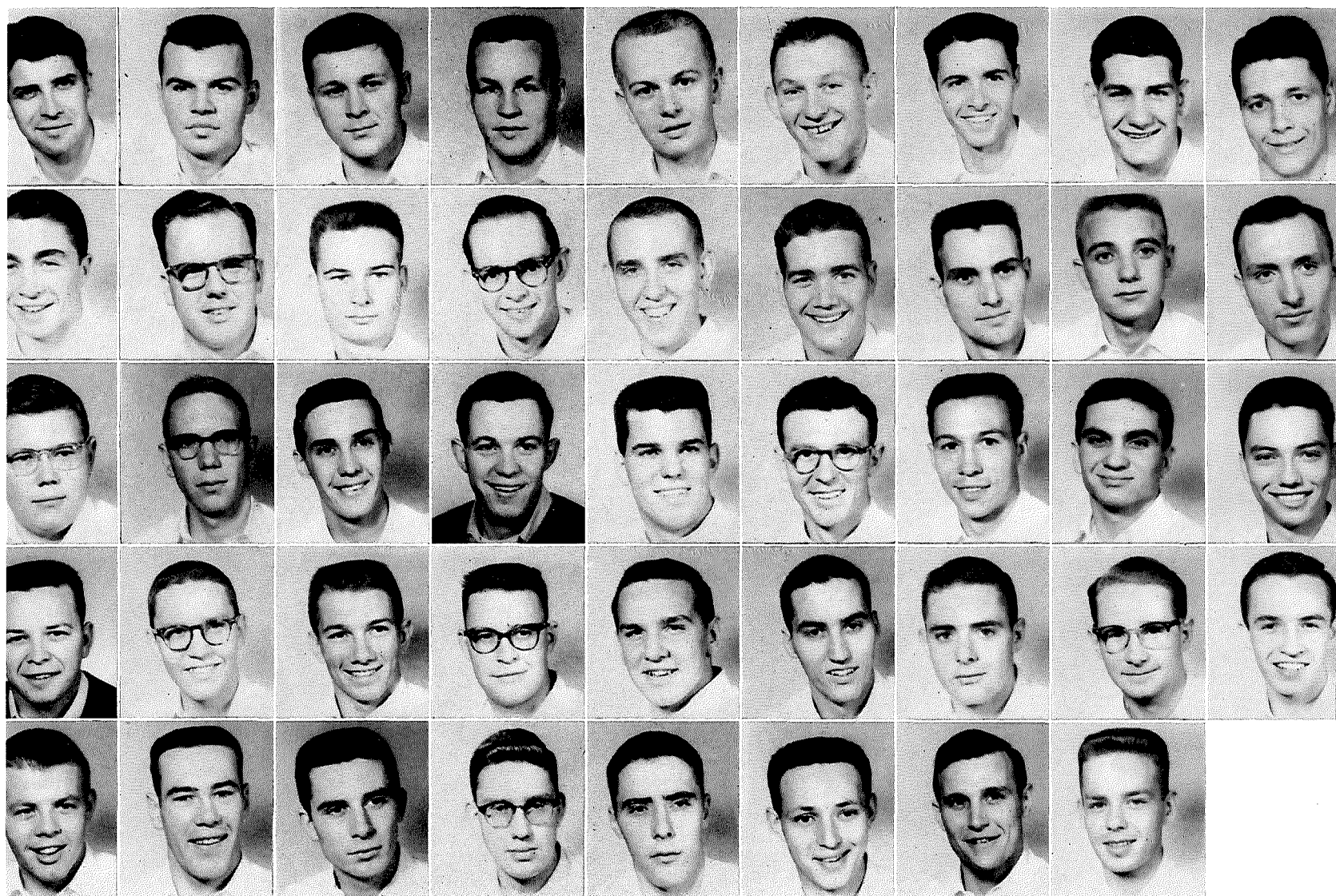

COUNTRY CLUB FRATERNITY

Jump week in a Leap year accentuated more than ever the "girl catch boy" routine. The election results for king showed the girls' favorite choice to be Country Club's Pete Frevert.

This year brought New Orleans to Westerville as Country Club presented the annual all-campus "Mardi Gras," later they displayed a sense for beauty as their candidate, Diane Daily, was crowned Miss T and C.

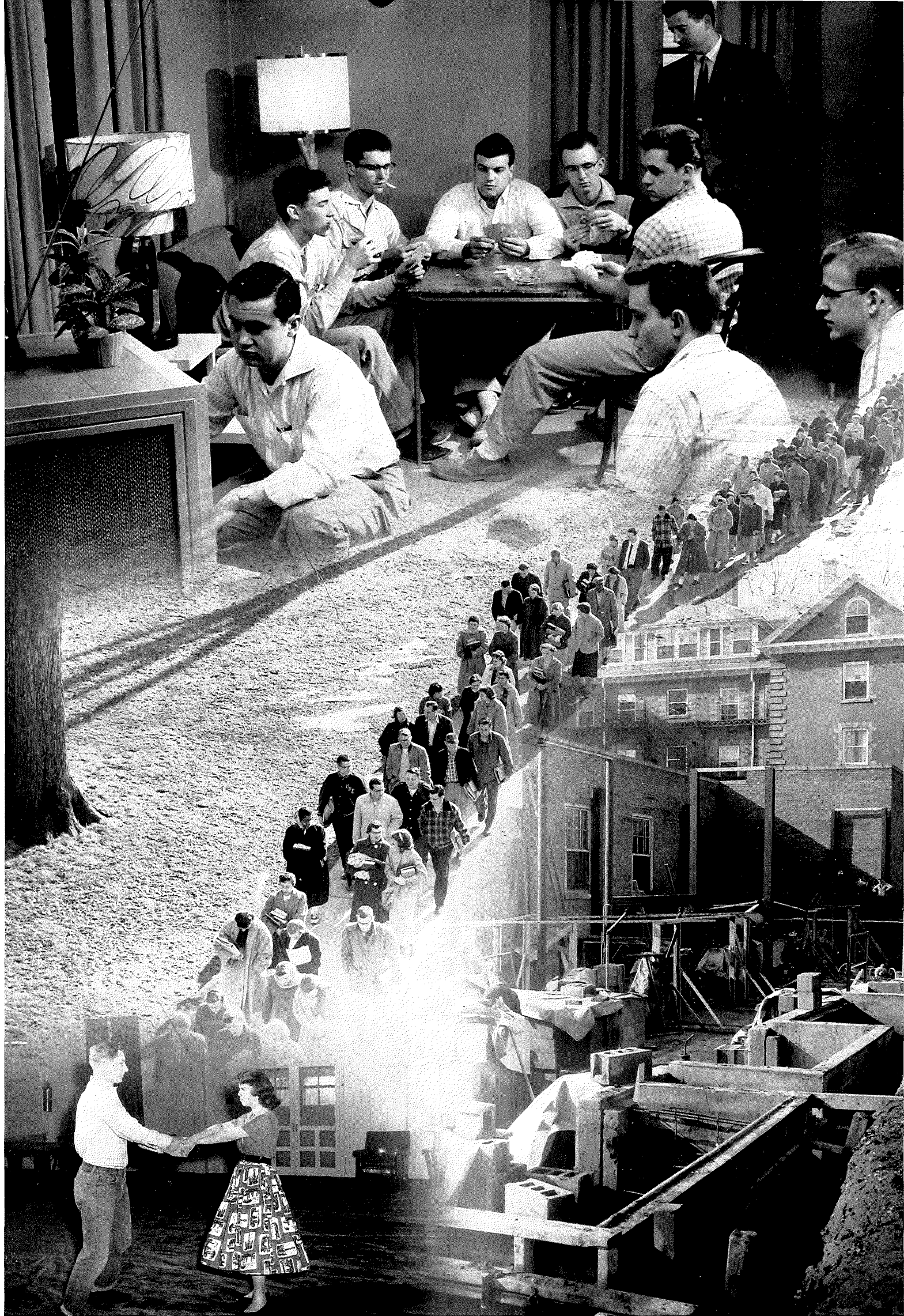

CHEERING THE TEAM; left to right; ROW 1: W. Duteill, W. Skaates, J. Erman, C. Hunsicker. ROW 2: W. Haller, E. Miller, R. Tucker, T. South, J. Taylor. ROW 3: F. Smith, M. Webner, J. Jenkins, S. Canfield, A. Hess, A. Reder. ROW 4: O. Reed, R. Hartmen, R. Smith, M. Hert, L. Reisling, C. Zouch.



THE YEAR EMERGES SOMEWHERE BETWEEN THE
SOFT MEMORIES AND THE STRONG HOPES,
CREATING AS IT MOVES A DESIRE FOR PURPOSE
AND SIGNIFICANCE,

the brightest times

events



every day an event .

A PLEASANT WAY to greet the new day, Elaine Robinson wakes up Ken Jenkins and Pete Lelais.

SLEEPILY, Sarah Rose half-opens one eye—then concentrates on bringing the distant alarm clock into focus.



GOING THROUGH the lunch line; left to right: B. Johnson, C. Peterson, D. Latimer, E. Miller, R. Burt, R. Packer, M. Lenhardt. Behind the counter: M. O'Connell.

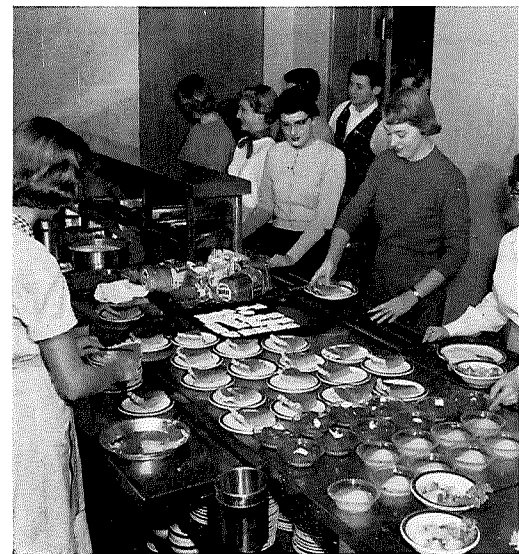

ARRIVING at Concert series program; left to right: F. Sadler, R. Derringer, B. Saum, A. Hammon, N. Lenhardt, R. Wiley, L. Riseling, G. Voight.



time past, time future intermingle

EVERYDAY A REAWAKENING

STUDENTS TAKE AIM in co-ed archery class; left to right: J. Gallagher, J. Thomas, C. Dilly, H. Tippet, K. Briggs, M. Sadler, M. Cassady, D. Holman, P. Caldwell, G. Stockman, J. Ensign, J. Gunn.



4:00, CLASSES OVER; left to right: C. McCarther, A. Salnais, T. Hodson, S. Booher, M. Sears, L. Rood, J. Shannon, W. Müller, J. Haynes, D. Repetylo, J. Vance, E. Kienzle, R. Harmon, E. Mitchell, A. Brubaker, G. Castle, J. Kisler, M. Atwood, L. Bliss, D. Daily, P. Van Meter, D. Fisher.



LEAD BY BETTY POOLER, Talisman Sorority prepares to serenade for queen Betty Johnson. Left to right: J. Laub, J. Neely, M. Sears, L. Harner, J. Miller, G. Bunch, A. Bragg, J. Piper, N. Kingsbury, N. Jamison, S. McCullen, S. Smith, C. Lucas, M. Billerbeck, S. Greismeyer, M. Bowman, G. Powell, J. Wright, C. Coppess, S. Booher, R. Fox, J. Thomas.



red-blue doors and the frosh

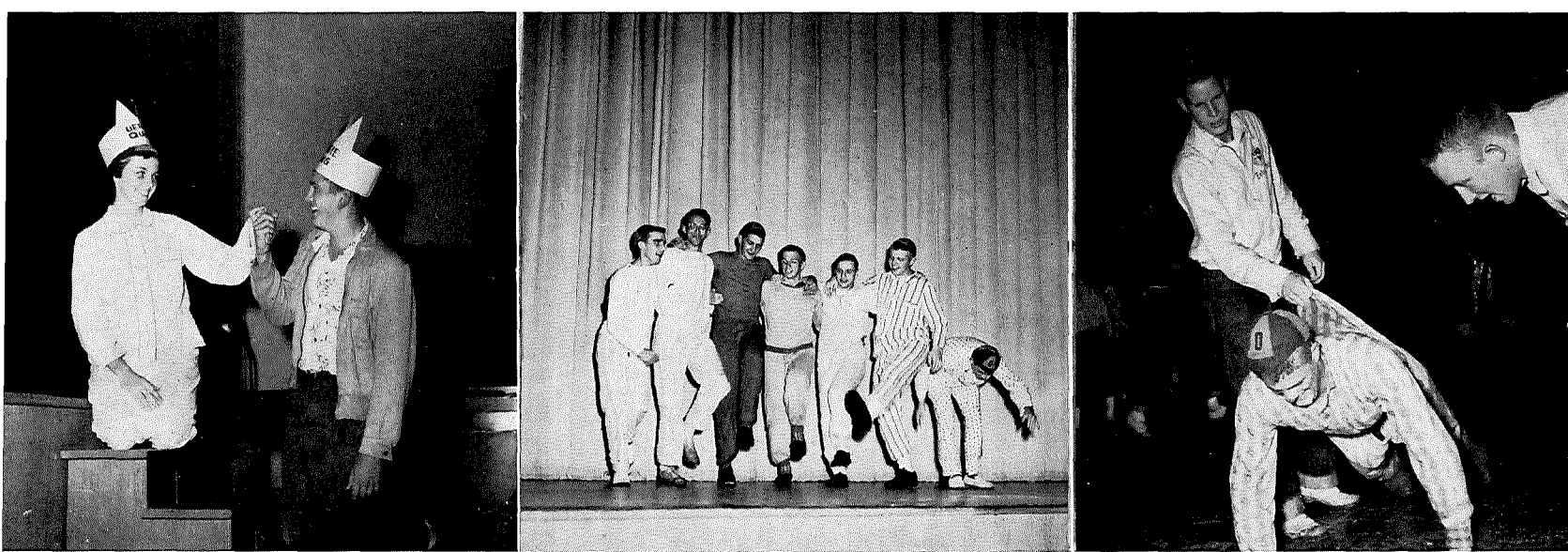

FROSH ANTICS; left to right: Beanie King and Queen, pajama can-can dance, snake dance and exercise in the streets.



TRANSITION of the freshman girl; lower picture: Sally Gorden shows A. Brubaker, I. Raynon, J. Kistler, and C. Fitzthum around the Otterbein campus. Above picture: girls watch Scrap Day fun.

annual freshman bonfire



SEPTEMBER

The upperclassman returned to college noticing that a touch of newness had been added to the one-hundred and nine years of accumulated tradition. Accustoming his eyes to painted red-blue doors and blue-green windowsills; he, as always, turned his attention to the freshman class and their frenzied activity. The start of each year marks a mass of events in honor of this particular species of student; a bon-fire, Freshman Orientation Week, Freshman Talent Show, Scrap Day, and the pajama parade. The upperclassman watched such antics, observing how the new class reacted to a situation that he experienced not long ago.

NOISILY, the student body marches to ground-digging site of new dormitory.



TURNING OVER (picture right) the ground where the future Clement's Dormitory is to be erected are President Howard and Dean Van Sant.



SINGING in Freshman Talent Show, Marga Beth Eschbach.

routine paths

OCTOBER

Settling into routine paths, the students found time to pursue interests in coming events. A great number concentrated on the two largest of the coming affairs, Greek rushing and Homecoming. Part of the results of their efforts occurred October 17, when eighty-one girls pledged themselves to the six sororities. One week later, the highlight of October's activities was held—Homecoming, with its ceremonies of the game, the queen, and the play.

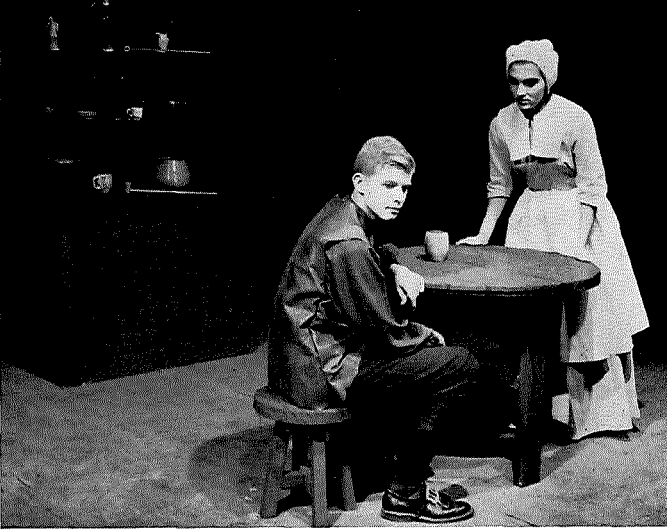

THE "CRUCIBLE," Duane Hopkins and Peg Swartzal played the innocent husband and wife.



THE "CRUCIBLE," Peggy Hall talks of witchcraft to dignitaries and townspeople; D. Edwards, J. Bullis, A. Norris, L. Harner and J. Eschbach.



THE "CRUCIBLE," Astrida Salnais (extreme right) and her two child companions; Donna Edwards and Gail Bunch see an evil vision as the minister, John Bullis watches in the background.



"PHI" MEN congregate in their new basement boarding club—project was completed second semester.



HOMECOMING QUEEN, Betty Johnson

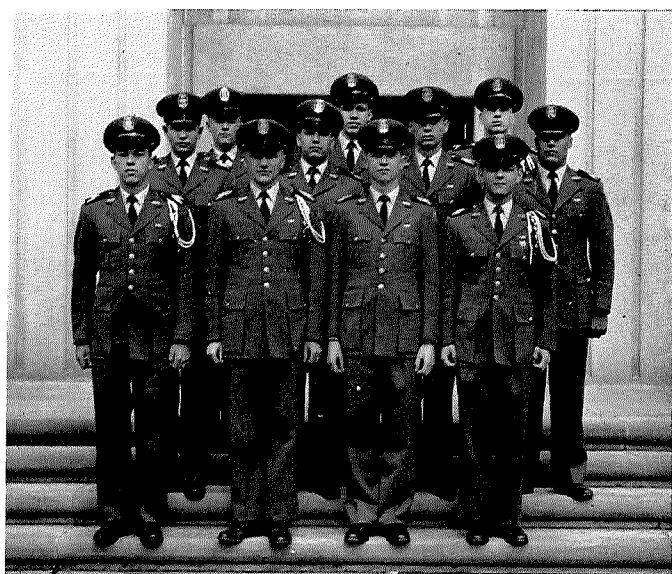

SENIOR AFROTC; left to right, ROW 1: L. McGovern, D. Castle, J. Wagner, D. Hartzell. ROW 2: J. Taggart, D. Warner, J. Bullis, C. Tong. ROW 3: R. Korsborn, R. Warner, J. Beckly.



JUNIOR CLASS IN AFROTC; left to right, ROW 1: R. Henn, D. Cox, W. Smithpeters, A. Norris, J. Magau, H. Hixon. ROW 2: R. Van Allen, J. Greene, D. Robinson, T. Howell.

announcing

NOVEMBER

Cold winds, stripping the festive boughs, announced November, winter, and snow. The college grew quiet as the football season was completed. By this time the new faces had become friendly ones and even the modern decorations seem to fuse with the traditions.

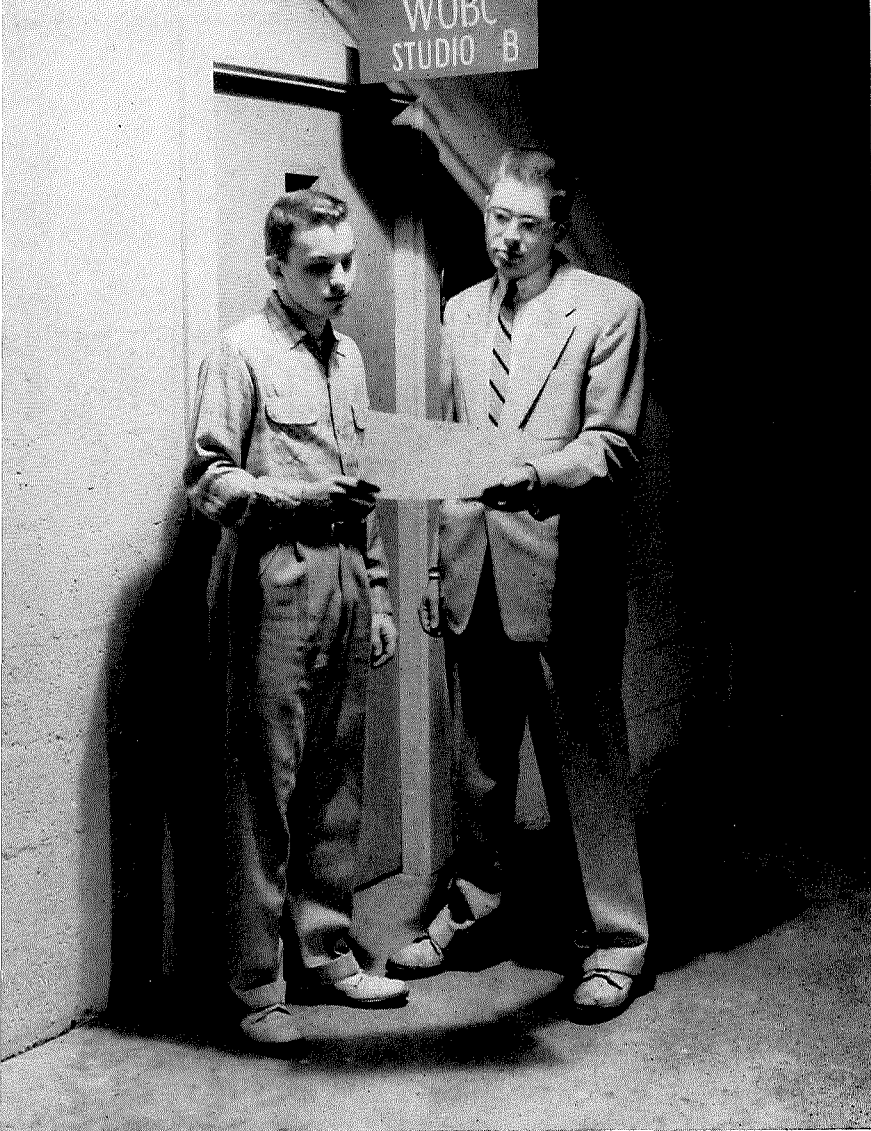

DIRECTING W.O.B.C., Tom Lehman and Keith Leonard discuss problems. Unfortunately, later in the year, the station was forced to close down.

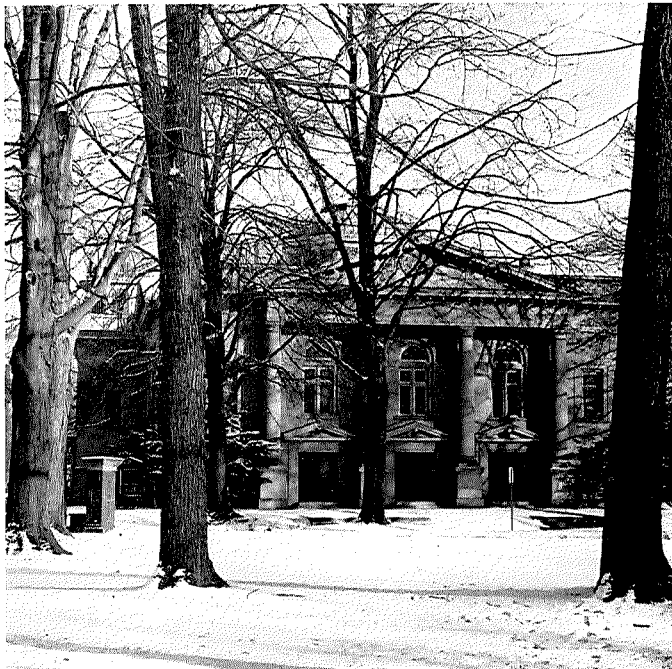

WINTER ARRIVES stripping the festive boughs.



THE NEW FACES and freshly painted interior becomes an accepted part of the college, M. Miller, A. Wagner, F. Sadler.



SENIOR FOOTBALL PLAYERS, pose before their final game with Capital; D. Reichter, C. Tong, D. Potts, O. Reed.



STUDENTS LOUNGE in the Student Union between their daily class schedules.

holidays



OTTERBEIN'S OWN SANTA, John Adams gives out presents to the Owls quartette; A. Horner, S. Gorden, G. Bayman, B. Fast.



PLEDGES in Onyx sorority display the proper respect to active. L. Kipbuth.

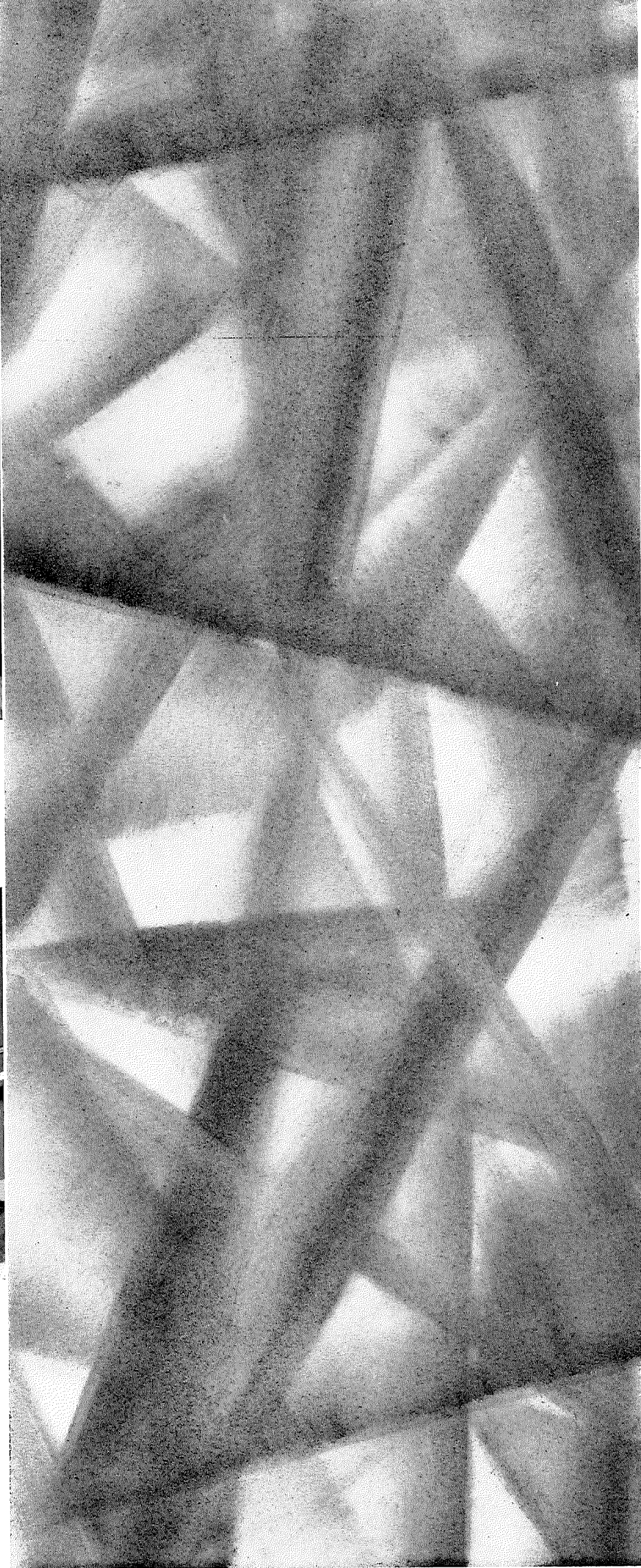

DECEMBER

A papier mache nativity scene, silhouetted against a stained glass window, stands as a lone reminder to the hurrying students of the onrushing holidays and the spirit of giving.

December 5th to the 10th was dedicated to Student Sharing Week; arranged by CCA and backed by a group of enthusiastic students, they promoted a program of 100% campus giving for the education of foreign students.

Traditional event of the month was the Christmas party—thus, the 1955 year was culminated.



FAMOUS DIGNITARIES such as; Wellslouchki and Wertenski from Turkey and Dr. Hancock from Afghanistan visited and entertained the student body December 10th—with a slight fee of course!



AS USUAL, the office of Mr. Vance and Pete Baker is crowded to capacity with inquiring students. Where can I get a job? What's my cumulative point average? Endless questioning!

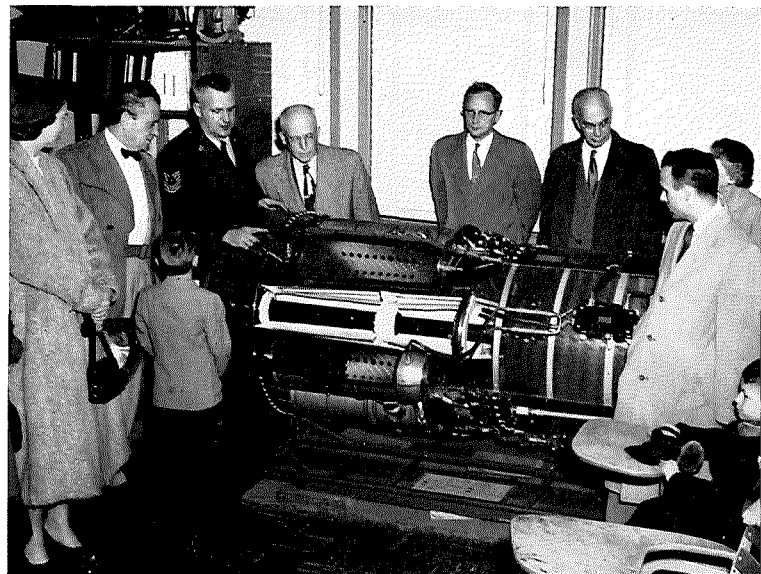

TRAVELING to Lockbourn Air Force Base, Otterbein's professors and families learned about the latest war developments.

JANUARY

Bleary eyed students scattered about the college domain busily study, repentent for the great amount of time wasted throughout the year. January wearies the mind with its "back against the wall" accumulation of knowledge, but it also helps one realize that finals and knowledge are among the few "stubborn irreducibles" of college life.



"CRAMMING FOR FINALS," picture left, Ted Huston in Chemistry lab; picture right, in King Hall.



CANDLES GLOW during the annual AFROTC dance, present at the affair were L. Neely and E. Miller.

irreducible facts



A CAPELLA QUARTET; W. Anderson, R. Harner, L. McWherter, D. Edwards.



POSING by a Freeman painting that was in the center of conflicting opinions, left to right, SITTING: E. Homes, T. Howell. STANDING: T. Lehman, N. Reel, B. Gibson.

foreward looking

FEBRUARY

"This I Believe?" A group of forward looking students attempted for several months to evaluate the function of the small mid-western college. The first concrete expression of their ideas occurred in a thought provoking Religious Emphasis Week that challenged the student to renovate his beliefs.

To add to such intellectual overtones was a speech by Edgar Kennedy on "Ferment in the Middle East" and a unique "leap into the dark" by the foreign language department, who planned to make an educational movie as a text for students learning a foreign language.

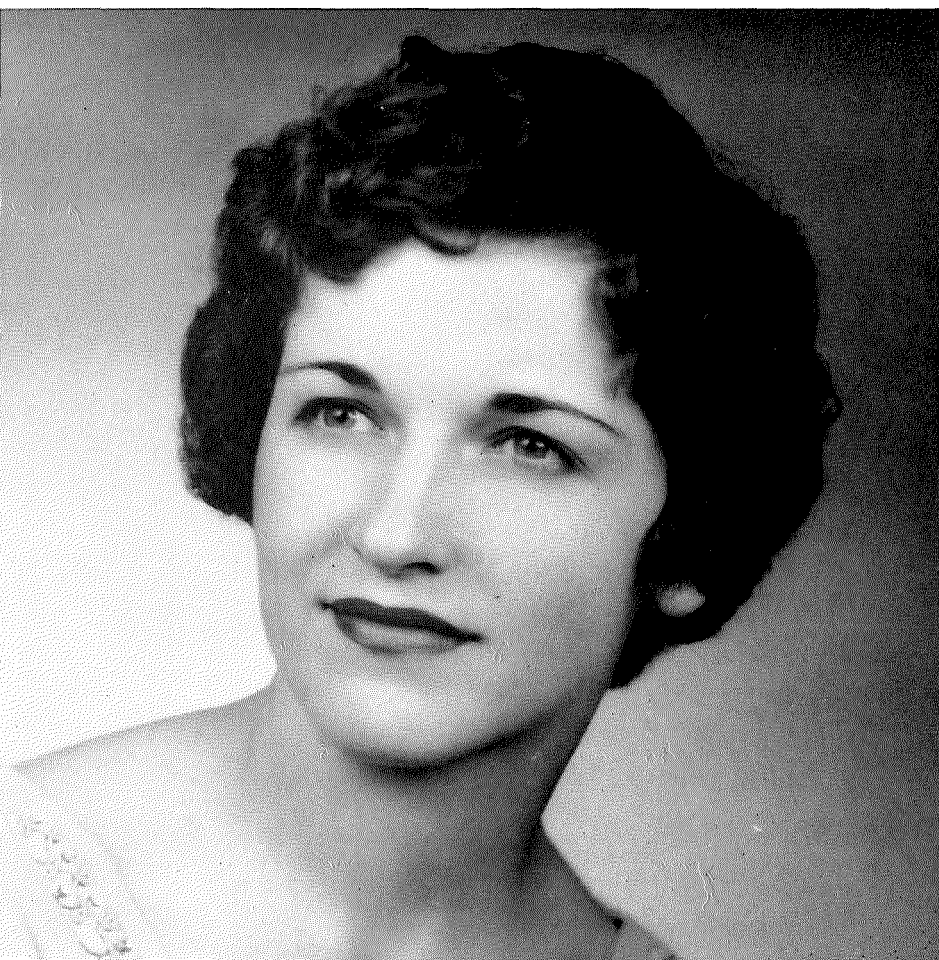

WINTER HOMECOMING PRINCESS, *Lois Kauffman.*



MAKING a foreign language movie, left to right: *S. Gorden, L. Rosselot, P. Lelias, D. Repetylo, R. Tucker, M. Hall, M. Lambert.*



SEMINAR, during Religious Emphasis Week, panel members are; left to right: Prof. Wert, A. Norris, Prof. Grissinger, Dr. Burks, E. Ellis.



*PLANNING trip to Europe, STAND-
ING, left to right: W. Bale, R. Kors-
born. SEATED: A. Norris, R. Tucker,
Dr. Rosselot.*



*DISCUSSING techniques of foreign
speech in film, Dr. Mills, M. Lambert,
J. Bilodeau.*

enlivened a college

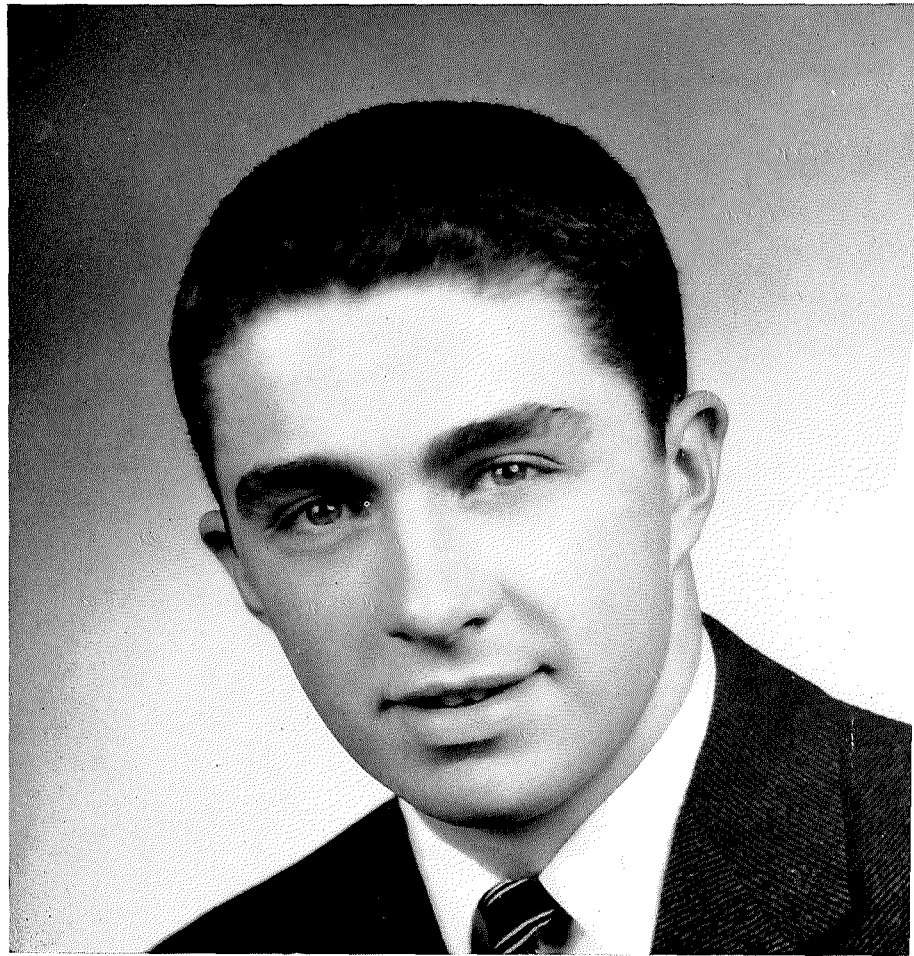

PETE FREVERT, Jump Week King.



CANDIDATES for T and C Queen; left to right, STANDING: D. Daily, Queen W. Kumler, S. Bogner, I. Mitchell. SEATED: M. Miller, M. Atwood.

MARCH

A play in the round and a noted baritone's visit to campus enlivened the college. But these, as other events, were dominated by T and C elections that made March a month for royalty.



DARKHORSE CANDIDATE, R. Ciampa, backed by T and C for Jump Week King, poses with friend.



WRITE IN CANDIDATE for Jump Week King, Prof. Hancock.

drowsy days outside the empty



A TELEVISION SET was given to the Methodist Children's Home by the AFROTC. R. Castle presents set.



STUDENT RECITAL, K. Fulcomer and E. Fagan.



WINNERS of the annual Harmony Night contest were the Annex quartet. Left to right: R. Blinzley, H. Murle, L. Freese, D. Roddy.



SIBYL QUEEN, Ruth Harner.

APRIL

Noises echo outside the empty halls as students, often clad in bermuda shorts, attend picnics and compete in spring sports. These drowsy days hinder the life aspirations, now more prevalent in mind with the closing of the year.

halls . . .



FLOWERS redecorate Saum Hall's lawn.

DROWSY DAYS; left to right, ROW 1: J. Miller, J. Swick, L. Riddle. ROW 2: E. Hassinger, J. Dill. ROW 3: F. Glazier, R. Tummer. ROW 4: S. Dusenbury, L. Snyder, R. Bender, W. Sites, G. Fisher. ROW 5: G. Starr, J. Hill, J. Shay. ROW 6: R. Richardson, V. Schroder, E. Purdy.



final days

MAY

The last of the challenging days march past, as seniors scurry to conferences with professors, listening to their parting comments, checking necessary credit hours. May day arrives, like other events, and soon becomes "a memory," transformed into another meaningful addition to a mind already cluttered with "past experiences" of college life.



ranks . . .



GRADUATION, (top picture)
SINGING of the Love Song concludes
the year.

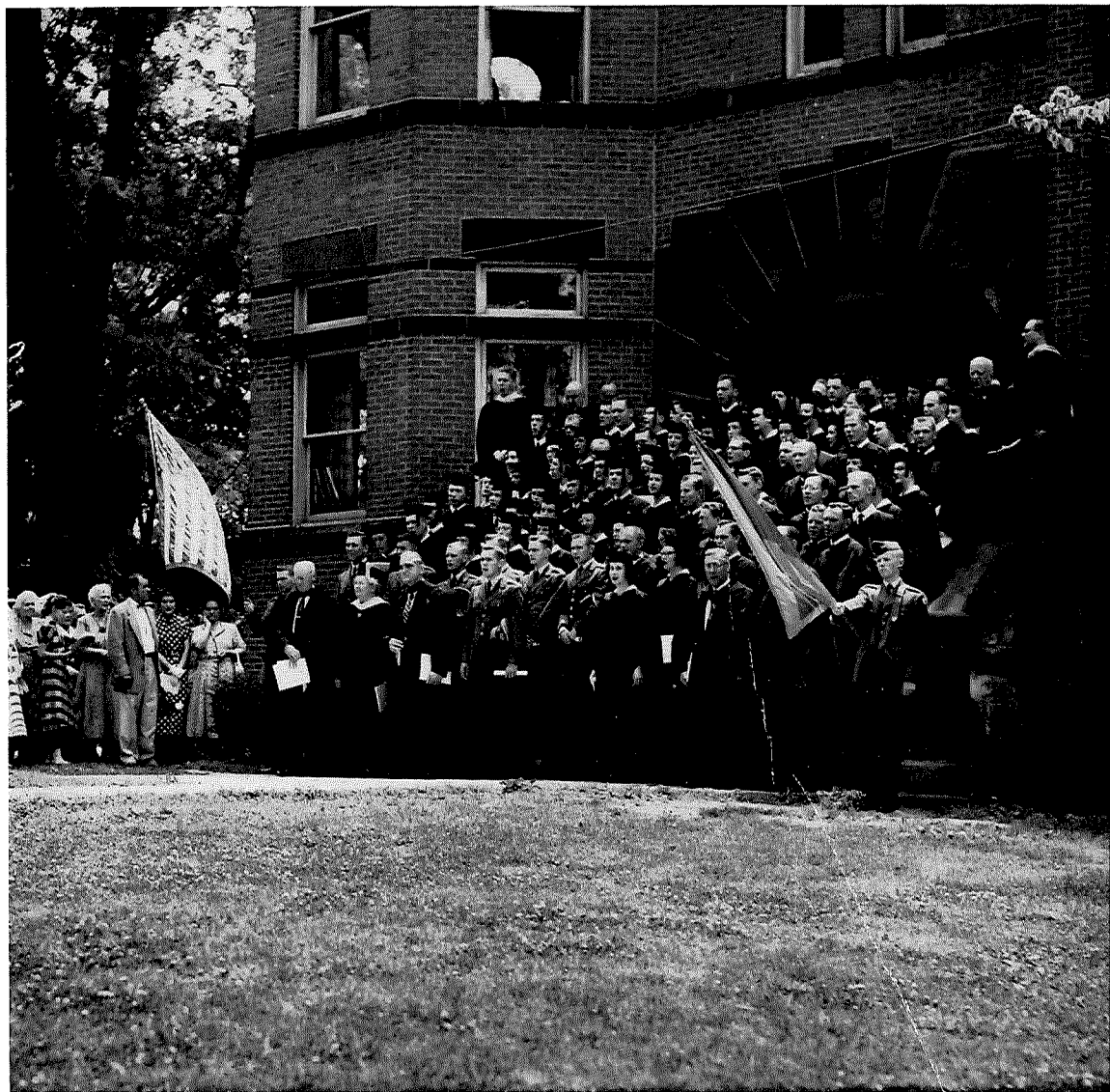

light falling through space

The Sibyl spotlight illuminates a tapestry which may never end, yet which is always completed by the graduation of a senior class.

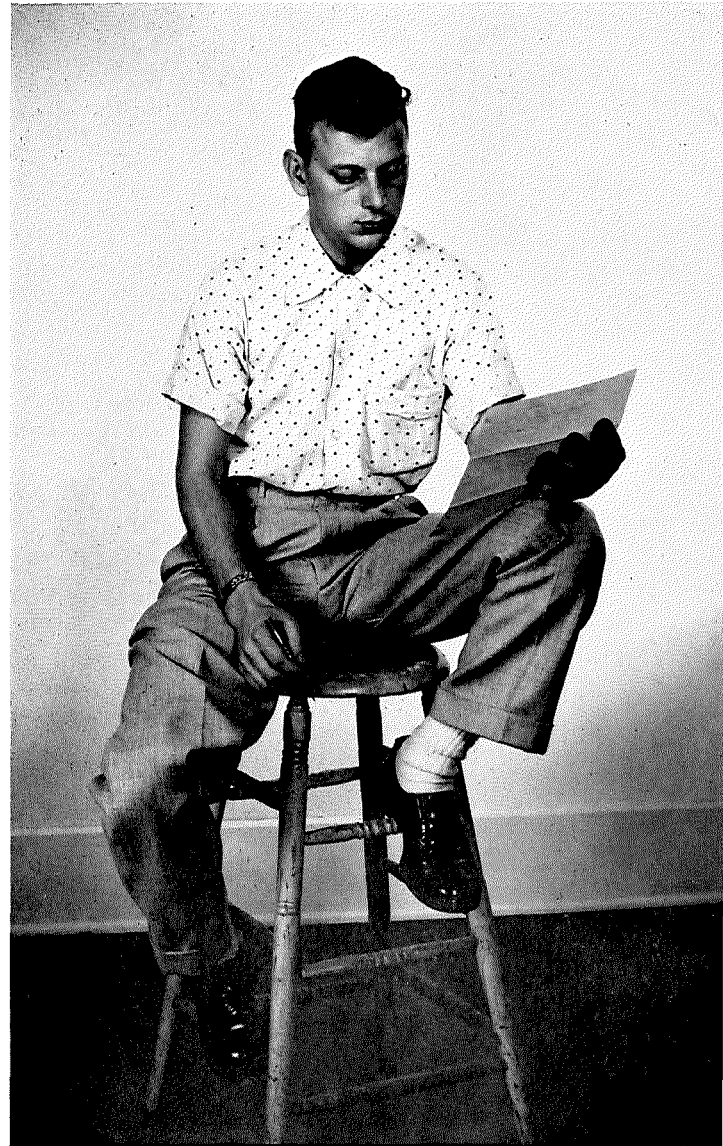

- *EDITOR IN CHIEF; W. Replogle*
- *BUSINESS MANAGER; G. Cole*
- *WRITERS; R. Korsborn, J. Mathias, W. Russel, M. Jenkinson, D. Klatch, P. Mizer.*
- *ASSOCIATE WRITERS; M. Miller, D. Young, D. Roth, T. Hodson, W. Skaats, D. Crawford, S. Rose, J. Ellenberger.*
- *STAFF; E. Valentine, G. Bayman, B. Fast, E. Mitchell, D. Repetylo, S. Howard, E. Ellis, R. Fox, J. Shannon, A. Reder, C. Krieder, C. Jaynes, N. Reel, D. Wise, C. Lucas, P. Hall, R. Blinzley, E. Homes.*
- *ADVISORS; M. Chase to Editor, B. Horn to Business Manager, B. Hammon to writers, E. Haussenplug on matters of design.*
- *PHOTOGRAPHERS; J. Blouser, R. Benson, (Indianapolis Engraving Co.), R. Daugherty, Greens Studio, Parker Photographs, Firestone Photographs, Marchala Photographs, Prof. Bamforth.*

and time

WRITERS, (picture extreme left) R. Korsborn, J. Mathias, W. Russel. BUSINESS MANAGER, (middle picture) G. Cole. EDITORIAL STAFF MEMBERS, (picture right) D. Klatch, W. Replogle, J. Blouser.



The SIBYL sincerely wishes to thank everyone for their cooperation, particularly those that contributed to the yearbook but whose names were not mentioned. The Editor apologizes for the lateness of the book, realizing that a spring book would have been more meaningful and more favorably accepted.

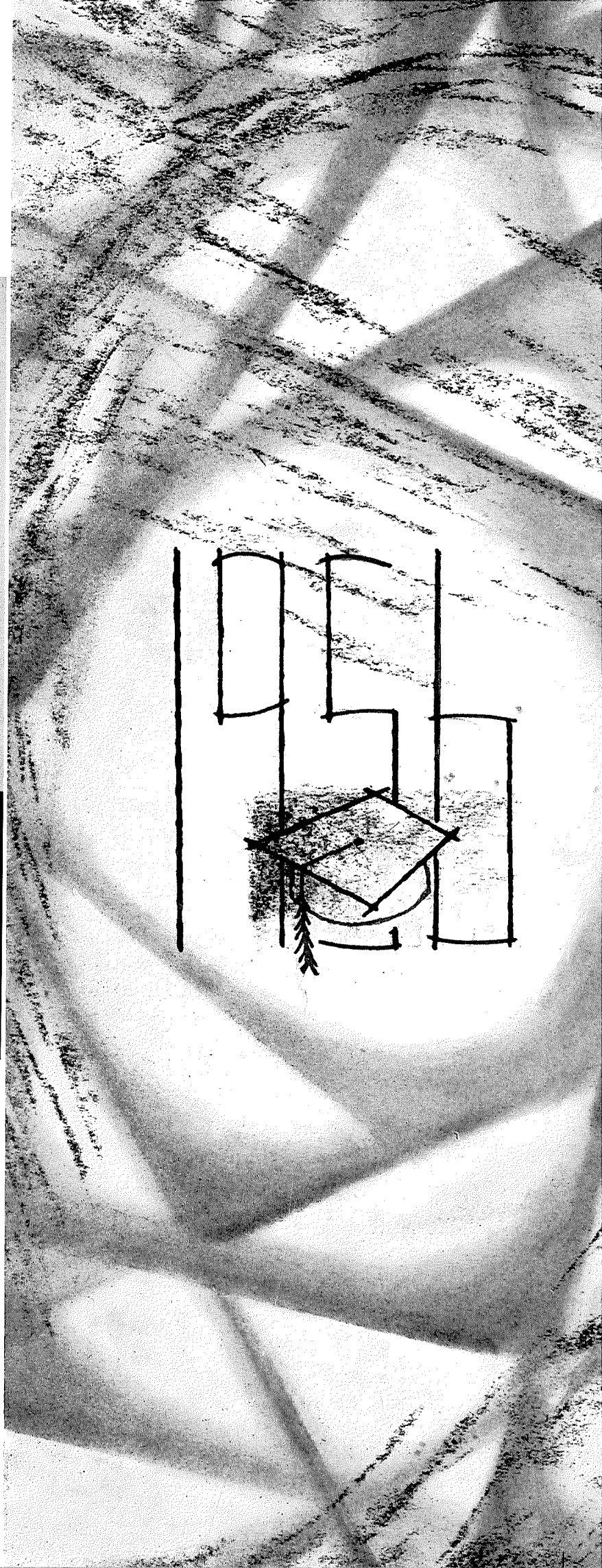

Senior activities index

Ademu-John, Daniel Mojube

Biology, Religion. EWR 3.

Anagnoston, Peter

Business Administration, Math, German, Biology. Zeta Phi 1, 2, 3, 4; Sigma Zeta 1, 2.

Anderson, William Owen

History, Government, Religion. Lambda Gamma Epsilon 2, 3; A Cappella Choir 1, 2, 3, 4; Chapel Choir 3, 4; Otterbein Quartet 2, 3, 4; LWR 1; Youth Fellowship 1, 2; Band 2; CCA 3; Sunday College Forum 3.

Armstrong, Virgil Loren

Biology, Chemistry.

Beckley, Jerry Slater

Math, Physics, Air Science. Sigma Zeta 3; Honor Roll 2; ROTC Rifle Team, Captain 3.

Bell, Richard Allen

Social Studies, Religion, History.

Bentley, Sheldon Lee

Sociology, Psychology, Physical Education. Sigma Delta Phi 1, 2, 3, 4; Secretary 3; Treasurer 3, 4; Football 1, 2; T&C 1.

Bonnett, Walter LeRoy

Speech, English-Religion, Philosophy. Lambda Gamma Epsilon 2, 3, 4; Brass Choir 2, 3; Band 2, 3; Cap & Dagger 2, 3, 4; Theta Alpha Phi 4; YMCA 4.

Bowman, Marie Fannie

Education, Music. Tau Epsilon Mu 1, 2, 3, 4; Women's Glee Club 1; YWCA 1; WAA 1, 2, 3, 4.

Bragg, Ann Louise Brentlinger

Education, History. Tau Epsilon Mu 2, 3, 4; Sibyl Staff 1; WAA 1, 2, 3, 4; YWCA 1, 2, 3, 4; Phi Alpha Theta 4; T&C Circulation Mgr. 4; Young Republicans 4; Secretary 4; Volleyball & Golf 2, 3.

Bragg, Ralph Emerson

Psychology, History & Government, German. Zeta Phi 1, 2, 3, 4; A Cappella Choir 1, 2, 3, 4; Band 1; ROTC 1, 2; Officer 2; Tennis 2, 3, 4; Student Council 4; T & C Co-editor 4; Torch & Key 4; Phi Alpha Theta 4;

Who's Who 4; Varsity "O" 4.

Briggs, Kathryn Irene

Home Economics, Education. Theta Nu 1, 2, 3, 4; Home Economics Club 1, 2, 3, 4; YWCA 1, 2, 3, 4.

Bullis, John Hayden

Speech, English, Drama, Air Science. Zeta Phi 1, 2, 3, 4; WOBC 1, 2, 3, 4; Station Mgr. 3; Football 1, 2; Chapel Committee 3; Theta Alpha Phi 3, 4; Pres. 4; Cap & Dagger 3, 4; Men's Glee Club 4; Technical Director for Student Productions 1, 2, 3, 4.

Bunch, Vivian Gail

Elementary Education. Tau Epsilon Mu 2, 3, 4; Pres. 4; Modern Dance Club 2, 3, 4; YWCA 2, 3, 4; Sec. 4; Cheerleader 3, 4; Captain 4; T & C 3, 4; Re-Write Editor; May Day Court 3; Junior Counselor 4; ROTC Honorary Lt. Col. 4; Women's Glee Club 2, 3; "The Crucible" 4; Pan-Hel 4; Winter Homecoming Queen Court 4.

Cassley, Thomas Edward

Business, Economics. Pi Kappa Phi 1, 2, 3, 4; Basketball 1; Baseball 3.

Castle, Richard Thomas

Math, Physics, Air Science, French. Eta Phi Mu 1, 2, 3, 4; Student Council 1; Honor Roll 3; Young Republicans 4; ROTC, Cadet Commander.

Charles, Mary Ann

English, French, Education, History. Sigma Alpha Tau 1, 2, 3, 4; Chaplain 2; Treasurer 3; Student Council 3, 4; Vice-pres. 3; Secretary 4; A Cappella Choir 1, 2, 3, 4; Chapel Choir 2, 3, 4; Class vice-pres. 1; King Hall Pres. 1; T & C 1, 2, 3, 4; Miss T & C 1; Phi Sigma Iota 1, 2, 3, 4; Pres. 4; YWCA 1, 2, 3, Vice-pres. 3; WAA 2, 3; WOBC 1; Fall Homecoming Court 2; May Queen 3; Quiz & Quill 4; Junior Counselor 3; Senior Counselor 4; Pan-Hellenic Council 3, 4; Vice-pres. 3; President 4; CCA 3; Phi Alpha Theta 3, 4; Who's Who 3, 4; Torch & Key 4.

Christ, Christy

Zeta Phi 1, 2, 3, 4; "Winterset," 1.

Clark, Richard Warren

Math, Physics, French. Sigma Zeta 3.

Cole, Eugene Willard

Business Administration, Economics. Lambda Gamma Epsilon 1, 2, 3, 4; Treasurer 4; Class Treasurer 4; Sibyl Business Mgr. 4; Business Club 1, 2, 3; YMCA 2, 3; Sec-Treas. 3; Band 1.

Cooper, Jacqueline Sue

Elementary Education. Tau Delta 1, 2, 3, 4; Women's Glee Club 1, 2; A Cappella Choir 3, 4; Church Choir 1, 2, 3, 4; Band 1, 2; YWCA 1, 2, 3; WAA 2, 3, 4; Art Club Sec. 1.

Downey, William Earl, Jr.

Math, Chemistry, Education. Pi Beta Sigma 1, 2, 3, 4; Treasurer 2, 3.

Edwards, Donald Charles

Music, Education, Piano, Speech. Lambda Gamma Epsilon 1, 2, 3, 4; A Cappella Choir 1, 2, 3, 4; Church Choir 1, 2, 3, 4; Chapel Choir 1, 2, 3, 4; LWR 2, 3, 4; CCA 4; Band 3; Cap & Dagger 4; Youth Fellowship 2, 3, 4; Theta Alpha Phi 4; Sunday College Forum 2, 3, 4.

Evans, William Lee

Math, Physics, French, History. Zeta Phi 1, 2, 3, 4; Interfraternity Council 2, 3; Sigma Zeta 1, 2; Torch & Key 4; Student Court 4; One Acts 1.

Fisher, David Franklin

Physical Education, History, Biology. Zeta Phi 1, 2, 3, 4; YMCA 2; Basketball 1, 2, 3, 4; ROTC Drill Team 2, 3.

Fisher, George Franklin

Religion, German, Psychology. Lambda Gamma Epsilon 1; Gospel Quartet 4; Basketball 1; Baseball 2; Youth Fellowship 1, 2; Youth Forum 1; "Winterset" 1.

Funk, Charles Edwin

Speech, Education, English. Pi Kappa Phi 1, 2, 3, 4; Cap & Dagger 4; One Acts 1; Track 3; T&C 3, 4; Debate 3.

Gallagher, John S.

Speech, English. Eta Phi Mu 2, 3, 4; Russell Oratory Contest 3; "Crucible" 4; Eta Phi Mu Pres. 4.

Goare, Maynard LeRoy

Physical Education, History, Science.

Basketball 3, 4; Baseball 3, 4; Honor Roll 2, 3.

Griesmeyer, Dale Edward

Math, Physical Education, Science. Pi Kappa Phi 1, 2, 3, 4; Boarding Club Mgr. 1, 2, 3.

Griesmeyer, Shirley Elaine

Home Economics, Education, Art. Tau Epsilon Mu 2, 3, 4; Women's Glee Club 2, 3; WAA 1, 2, 3, 4; Program Chairman 4; Art Club 4; Home Economics Club 4.

Haberman, Norton

Chemistry, Math, German. Pi Beta Sigma 3, 4; Treasurer 4; WOBC 2, 3, 4.

Harner, Ruth Ellen

Elementary Education, Voice. Tau Epsilon Mu 1, 2, 3, 4; Pan-Hellenic Council 1, 2; Class Treasurer 1; A Cappella Choir 1, 2, 3, 4; Chapel Choir 1, 2, 3, 4; YWCA 1, 2, 3, 4; Pres. 4; ROTC Honorary Cadet 2, 3; Otterbein Quartet 3, 4; Junior Counselor 3; CCA 4; WSGB 4; Cochran Hall Pres. 4; Opera 4; Recital 4.

Hartzell, Dwight David

Chemistry, Math, Air Science. Zeta Phi 1, 2, 3, 4; Sigma Zeta 1, 2; Student Council 1, 2; ROTC Rifle Team 2, 3, 4; ROTC Officer 3, 4.

Hert, Marilyn Jean

Speech, Home Economics, English, Education. Theta Nu 1, 2, 3, 4; YWCA 1, 2, 3, 4; Vice-Pres. 4; Cap & Dagger 1, 2; Treas. 4; Theta Alpha Phi 4; Majorette 1, 2, 3; Home Economics Club 1, 2, 3; Treas. 3; One Acts, Director 4; Sibyl Staff 3; T & C 1, 2; CCA 4.

Hockensmith, Darrell Jackson

English, French, Education. Lambda Gamma Epsilon 1, 2, 3, 4; YMCA 1, 3; A Cappella Choir 1, 2; LWR 1.

Hodapp, Everett Joseph, Jr.

Math, Science, Physics. Lambda Gamma Epsilon 1, 2, 3, 4; Treasurer 2; Secretary 4; YMCA 1, 4; Sigma Zeta 1, 2, 3, 4; President 4; Cap & Dagger 3, 4.

Hodson, Thelma Jean

Biology, Physical Education, Psychology. Sigma Alpha Tau 1, 2, 3, 4; President 4; Class Secretary 1, 3, 4; Women's Glee Club 1, 2, 3, 4; Pres. 4; WAA 1, 2, 3, 4; Vice-pres. 4; Cap & Dagger 2, 3, 4; Treas. 3; Vice-pres. 4; Sibyl 2; T & C 2, 3, 4; Counselor 3, 4; Theta Alpha Phi 3, 4; Modern Dance 3; Sigma Zeta 4; Student Court 3, 4; Publications Board 3; Who's Who 4.

Hopkins, Duane Lee

History, English, Air Science. Zeta Phi 1, 2, 3, 4; Vice-pres. 4; Student Council 2, 3, 4; Men's Glee Club 2, 3, 4; Pres. 4; Pi Kappa Delta 1, 2, 3, 4; Vice-pres. 4; Phi Alpha Theta 4; Theta Alpha Phi 4; Sibyl Editor 3; Band 1; Varsity "O" 2, 3, 4; Who's Who 3, 4; Cap & Dagger 1, 2, 3, 4; Student Plays 1, 2, 4.

Howes, James Edward

Chemistry, Math. Pi Kappa Phi 1, 2, 3, 4.

Hoyer, Mary Jo

Biology, Chemistry, Math, French. Tau Delta 1, 2, 3, 4; YWCA 1, 4; Sigma Zeta 1, 2, 3, 4; Pan-Hel Council 4; Women's Glee Club 4.

Jacobs, Marilyn Joanne

Piano, Voice, Organ. Epsilon Kappa Tau 1, 2, 3, 4; Pres. 4; A Cappella 1, 2, 3, 4; Band 3, 4; WSGB 2; Student Council 3; Social Committee 3; Pan-Hellenic Council 4; Delta Omicron Alpha 4; Treasurer 4; MENC 2, 3, 4; Etude Club 3; WAA 3, 4.

Johnson, William S.

History, Phys. Ed., Government. Eta Phi Mu 2, 3, 4; Vice Pres. 4.

Kaiser, John Henry

Business Administration, Economics, Spanish. Zeta Phi 1, 2, 3, 4; Secretary 3; Track 1.

Karns, Jean M.

Physical Education, Biology, Education. Kappa Phi Omega 1, 2, 3, 4; Treasurer 3; YWCA 1, 2, 3, 4; Women's Glee Club 1, 2, 3, 4; WAA 1, 2, 3, 4; Treasurer 3; LWR 1; Pi Epsilon 3, 4.

Kassner, Marjorie Jean

Physical Education, Sociology. Epsilon Kappa Tau 1, 2, 3, 4; Treas. 4; WAA 3, 4; Pres. 4; YWCA 1, 2, 4.

Kauffman, Lois Jean

Physical Education, Science. Sigma Alpha Tau 1, 2, 3, 4; Vice-pres. 4; WAA 1, 2, 3, 4; Secretary 3; Treas. 4; Cheerleader 4; Pi Epsilon 3, 4; Winter Homecoming Queen 4.

Kinneer, Bill Evan

Math, Education. Zeta Phi 2, 3, 4.

Korsborn, Rolfe James

English, History, Air Science, French. Lambda Gamma Epsilon 2, 3, 4; T & C 2, 3, 4; Cap & Dagger 2, 3, 4; Phi Alpha Theta 2, 3, 4; Pres. 3; Quiz & Quill 2, 3, 4; ROTC 2, 3, 4; Phi Alpha Theta 2, 3, 4; Secretary 3; Sibyl 3; Phi Sigma Iota 3, 4; Young Republicans 4.

Lakeman, Gilbert C.

Physical Education, History, Education. Zeta Phi 1, 2, 3, 4.

Larkin, Lynn Haydock

Biology, Physical Education. Lambda Gamma Epsilon 1, 2, 3, 4; Varsity "O" 1, 2, 3, 4; Sec. 4; Student Council 2, 3, 4; YMCA 1, 2; Interfraternity Council 4; T & C 4; Class Treasurer 3; Vice-pres. 4.

Laub, Josephine Emma

Biology, Education, Physical Education, German. Tau Epsilon Mu 1, 2, 3, 4; Treas. 4; Cheerleader 1, 2, 3, 4; WAA 2, 3, 4; Honorary Captain of ROTC 3; Student Council 1; Sigma Zeta 1, 2; Women's Glee Club 1, 2.

Lehner, Cora Jane

Theta Nu 1, 2, 3, 4; Treas. 3; Pres. 4; YWCA 1, 2, 3, 4; Home Economics Club 1, 2, 3, 4; Cap & Dagger 4.

Long, M. Darlene Jenkins

Fine Art, English. Kappa Phi Omega 1, 2, 3, 4; Women's Glee Club 1, 2, 3, 4; LWR 1, 2, 3, 4; Alpha Rho Tau 1, 2, 3, 4; Sunday College Forum 1, 2, 3, 4.

Long, Robert Allen

Social Studies, Religion, Speech.

Lambda Gamma Epsilon 1, 2, 3, 4; LWR 1, 2, 3, 4; Men's Glee Club 2; Theta Alpha Phi 3, 4; Pi Kappa Delta 2, 3, 4; Vice-pres. 3, 4; Alpha Rho Tau 4.

Loutsenhizer, Kathryn E.

Elementary Education. Sigma Alpha Tau 3, 4; Women's Glee Club 3, 4; Modern Dance 3; T & C 3.

Lutz, William Robert

English, Religion, Philosophy. Lambda Gamma Epsilon 2, 3, 4; A Cappella Choir 1, 2, 3, 4; Business Mgr. 3; LWR 1, 2, 3, 4; Brass Choir 2, 3, 4; Pres. 4; Business Mgr. 3; Band 1, 2, 3, 4.

Matthias, Judith Ann

History, Sociology, Psychology. Sigma Alpha Tau 1, 2, 3, 4; YMCA 1, 2; WAA 1, 2, 3; Quiz & Quill 4; Glee Club 2, 3; Sibyl 4.

Miller, Wade S.

Chemistry, Business Administration, Air Science. Zeta Phi 1, 2, 3, 4; Pres. 4; Varsity "O" 1, 2, 3, 4; Class President 1, 2, 3, 4; Torch & Key 4; YMCA 2, 4; Interfraternity Council 3, 4; Secretary 3; Vice-pres. 4.

Miller, William Edward

Business Administration, German, Physical Education. Pi Beta Sigma 1, 2, 3, 4; Intramural Official 3, 4.

Myers, Frances Lee

English, Education. Theta Nu 3, 4; Cap & Dagger 3, 4; Quiz & Quill 3, 4; T & C 3, 4; Sibyl 3; YWCA 3, 4.

Myers, Martha Ellen

Physical Education, Spanish, Christian Service. Kappa Phi Omega 1, 2, 3, 4; Pres. 4; WAA 1, 2, 3, 4; LWR 1, 2, 3, 4; YWCA 1, 2; CCA 4; College Forum 1.

Myers, Mary Anna Wagner

Education. Theta Nu 1, 2, 3, 4; A Cappella Choir 1, 2, 3, 4; College Forum 1, 2, 3, 4; YWCA 1, 2; Homecoming Queen Court 2; CCA 3; WAA 2, 3; LWR 2, 3.

McCarther, Raleigh Clifton

Biology, French, Chemistry. Lambda Gamma Epsilon 2, 3, 4; YMCA 3.

McGovern, Larry Edward

Business Administration, Economics, Air Science. Zeta Phi 1, 2, 3, 4; Treasurer 3; ROTC Rifle Team 2, 3, 4.

McWherter, Lola Jane

Elementary Education. Kappa Phi Omega 1, 2, 3, 4; Officer 2, 3, 4; A Cappella Choir 1, 2, 3; Radio Ensemble 3, 4; Soloist 4; Mixed Quartet 4; Secretary-Treasurer 4; LWR 1, 2, 3, 4; Deputation teams 2, 3; Y.W.C.A. 1, 2, 3, 4; Chorister 3; Chapel Choir 2, 3, 4; Church Choir 1; College Prayer Group 1; Y.F. (College) 1; College Forum 1; "Schubert Mass"—soloist 2; Fire Chief—Garst Cottage 2; Secretary-Treasurer Cochran Hall 4; "Sunday Excursion" 4.

Neeley, Joan Alice

Biology, Physical Education. Y.W.C.A. 1, 2; WAA 2, 3, 4; Tau Epsilon Mu 1, 2, 3, 4; Glee Club 2, 3, 4; Sorority Volleyball 3, 4; Captain Co-Rec. Volleyball 3; Class Volleyball 4; Class Basketball 4; T and C Staff.

Patrick, Ellis

Biology, Chemistry, French. Intercollegiate Committee Chairman of W.M.C.A. 3; Vice President Y.M.C.A. 4; Sigma Zeta 3, 4.

Peck, Virginia Ann

Education. Theta Nu 1, 2, 3, 4; Y.W.C.A. 1, 2, 3, 4; Y.F. 1, 2, 3, 4.

Peterson, Carol Virginia

Spanish, Psychology. Theta Nu 1, 2, 3, 4; Treasurer 4; Church Choir 1, 2, 3, 4; LWR 1; YF 1, 2, 3; YWCA 1; Phi Sigma Iota 1, 2, 3; Women's Glee Club 2, 3, 4; Secretary-Treasurer Phi Sigma Iota 3, 4; President-Clippinger Cottage-2; Secretary Church Choir 4.

Pohner, Anne Lee

Elementary Education. YWCA 1, 2, 3; Women's Glee Club 1, 2, 3; Church Choir 1, 2; Epsilon Kappa Tau Sorority 2, 3, 4; Scholarship Chairman 4; WAA 2, 3, 4; T&C Staff 2, 3, 4; Sibyl Staff 2, 3, 4; Intercollegiate Women's Volleyball

Team 3.

Pooler, Betty Jean

Flute, Piano and voice. Tau Epsilon Mu 1, 2, 3, 4; YWCA 1; Band 1, 2, 3, 4; Women's Glee Club 1, 2, 3, 4; Community Orchestra 1; Etude Club 3; Music Educators National Conference 3, 4; WAA 3, 4; Omicron Alpha 4.

Potts, Richard Arlen

Physical Education, History, ROTC. Sigma Delta Phi 1, 2, 3, 4; Football 2, 3, 4; Baseball 2, 3, 4; Spanish Club 2, 3, 4; Varsity "O" 4.

Powell, Virginia Mae

Business. Tau Epsilon Mu 3, 4; YWCA 3.

Reed, Orville

Education and Physical Education, History. Football 1, 2, 3, 4; Varsity "O" 1, 2, 3, 4; YMCA 1, 2, 3, 4; Pi Kappa Phi 1, 2, 3, 4.

Reichter, Richard Andrew

Math and Education, ROTC, English, Physical Science. Football 1, 2, 3, 4; Track 1, 2, 3, 4; Varsity "O" 1, 2, 3, 4; Pi Kappa Phi 1, 2, 3, 4.

Repogle, William Arthur

Art, Education. Zeta Phi 1, 2, 3, 4; Alpha Rho Tau 1, 2, 3, 4; Basketball 1, 2; Set Director 1954-55 Plays; President Alpha Rho Tau 3, 4; Cap & Dagger 4; Editor Sibyl 4.

Riseling, Lou Ann

Biology, Psychology, Sociology, and Home Economics. Theta Nu 1, 2, 3, 4; YWCA 1, 2, 3, 4; YF 1, 2; WAA 3, 4; Home Ec Club 3, 4.

Rose, Sarah Elizabeth

Education, English. Theta Nu 1, 2, 3, 4; Secretary 2; 1st prize Quiz and Quill prose 1; 2nd prize Quiz and Quill poetry 2, 3; President-Saum Hall 2; WSGB 2, 3, 4; President 4; Student Council 2, 3, 4; T&C 2, 3, 4; Associate Editor 3, 4; Sibyl 2, 4; Modern Dance Club 2, 3, 4; Pan-Hellenic Council 3, 4; Cap & Dagger 3, 4; Junior Counselor 3; Quiz and Quill Club 3, 4; President 4; directed one-act play 4.

Russell, Mary Hellenbrandt

Home Economics, Psychology. Kappa

Phi Omega 1, 2, 3, 4; Treasurer 3; YWCA 1, 2, 3; YF 1; Home Economics Club 1, 2, 3, 4; Secretary 3; Sigma Zeta associate member 2, 3.

Salter, Mary J.

Science, Math. Torch and Key 4.

Sears, Madelyn Marie

Education, History, Government, English. Tau Epsilon Mu 1, 2, 3, 4; Vice-President 4; YWCA 1; T&C Staff 1, 2, 3, 4; Copy Editor 2; Associate Editor 3, 4; Sibyl Staff 1, 2; Student Council 2; WAA 3; Chapel Committee 4; Publications Board 4.

Selby, Charles Emerson

Social Studies, Religion. Lambda Gamma Epsilon 3, 4; Cap & Dagger 3; LWR 3, 4; YMCA 3, 4; President 4; Men's Glee Club 3, 4; Sunday College Forum 3, 4; Vice-President 4; WOBC Staff 3; Cross-Country 4; Student Council 4; CCA 4; Publications Committee 4.

Shepherd, James Robert

Business, Psychology, Sociology. Jonda 1, 2.

Sites, William F.

Business Education, History, Education.

Smith, Elanor Mae

Education. Kappa Phi Omega 1, 2, 3, 4; YF 1, 2; LWR 1, 2, 3; YWCA 1; Student Prayer Meeting 1, 2, 3; Pianist 3; Women's Glee Club 1, 2, 3; Social Chairman-Garst Cottage 2; Home Economics Club 3; Honor Roll 4.

Smith, Shirley Ann

Speech, English, Education, Spanish. Tau Epsilon Mu 1, 2, 3, 4; YWCA 1, 2; Freshman One-Acts 1; WAA 2, 3, 4; T&C Staff 2, 4; Sibyl Staff 2; Cap & Dagger 3, 4; Theta Alpha Phi 3, 4; Secretary 4; Directed Freshman One-Act 4.

Steffanni, Sally Frances

Art, French, Home Economics. Sigma Alpha Tau 1, 2, 3, 4; Corresponding Secretary 4; YWCA 1, 2, 3, 4; Alpha Rho Tau 1, 2, 3, 4; Women's Glee Club 2, 3, 4; T&C Staff 3; Cap & Dagger 4; Home Economics Club 4.

Stine, Mary Lou

Music, Piano, Education. Sigma

Alpha Tau 1, 2, 3, 4; YWCA 1, 2, 3; Secretary 3; A Cappella choir 1, 2, 3, 4; Chapel Choir 2, 3, 4; Director 4; WAA 1, 2; MENC 1, 2, 3, 4; Junior Counselor 3; Cap & Dagger 3, 4; ROTC Honorary Cadet 3; Pan-Hellenic Council 4; Theta Alpha Phi 4; Omicron Alpha 4; President 4; Otterbein Band 4.

Thomas, Joyce Eileen

Elementary Education. Epsilon Kappa Tau 1, 2, 3, 4; YWCA 1, 2; Women's Glee Club 1; WAA 1, 2, 3, 4; Intercollegiate Volleyball 1, 2, 3, 4; Pan-Hellenic Council 4.

Tong, Curtis Whitfield

Physical Education, Education, ROTC, Biology, Spanish. Zeta Phi 1, 2, 3, 4; Secretary 4; Varsity "O" 1, 2, 3, 4; Secretary 3; President 4; Football 1, 2, 3, 4; Baseball 1, 2, 3, 4; Tennis 2, 3, 4; Phi Sigma Iota 3, 4.

Valentine, Joanne

Piano, Voice. Kappa Phi Omega 1, 2, 3, 4; Band 1, 2, 3, 4; Orchestra 1; MENC 1, 2, 3, 4; Women's Glee Club 2, 3, 4; Social Chairman-Clippinger Cottage 2; Etude Club 3; YWCA 3; Honor Roll 3; Delta Omicron 4.

Wagner, George Cleon

Elementary Education. Zeta Phi 3.

Wagner, James Kenneth

Music, Education, ROTC. Jump Week King 1; Lambda Gamma Epsilon 1, 2, 3, 4; Chorister, Boarding Club Manager, Social Chairman, Pledge Class President; Student Production 2, 3; A Cappella 1, 2, 3, 4; President 4; Band 1, 2, 3, 4; President 4; Torch and Key 4; President 4; Cap & Dagger 4.

Warner, David Brooks

Math, Physics, AFROTC. Zeta Phi 1, 2, 3, 4; Dance Band 1, 2, 3, 4; Cap & Dagger 1, 2, 3, 4; President 4; Vice-President of Class 2; WOBC Program Chairman 2, 3; Honor Roll 2; Social Chairman Fraternity 2; Campus Social Committee 2, 3, 4; Theta Alpha Phi 3, 4; Men's Glee Club 4.

Warner, Robert Earle

Psychology, ROTC, History. Lambda

Gamma Epsilon 1, 2, 3, 4; President 4; A Cappella Choir 1, 2, 3, 4; Honor Roll 1, 2, 3, 4; ROTC 1, 2, 3, 4; Freshman One-Acts 1; Sibyl Business Manager 2; Track 2; Student Council 3, 4; Treasurer 3; President 4; "Who's Who" 3, 4; Co-Editor T&C 4.

Whipp, James Thomas

Business Administration, Biology. Band 1; Eta Phi Mu 1, 2, 3, 4; Secretary 2, 3, 4.

Whitt, Ronald Eugene

Business Administration, History. Zeta Phi 1, 2, 3, 4; YMCA 1, 2, 3, 4.

Wilkinson, Robert Earl

Business Administration, Spanish, Science. Zeta Phi 1, 2, 3, 4; Business Club 1; Freshman One-Acts 1; Business Club 2.

Wirth, Gerald Richard

Chemistry, Math. Varsity "O" 1, 2, 3, 4; Basketball 1, 2, 3, 4.

Wright, Robert Lee

Business Administration, Economics, Spanish, Air Science. Eta Phi Mu 1, 2, 3, 4; Corresponding Secretary 2; Vice-President 3; Secretary 4; Business Club 1, 2; Young Republicans Club Vice President 4; Young Democrats 4.

Young, Richard Allen

Religion, History. Class Treasurer 1; YMCA 1; Pi Beta Sigma 2; Lambda Gamma Epsilon 2, 3, 4; LWR 2, 3, 4; Track 2, 3, 4; Varsity "O" 2, 3, 4; Men's Glee Club 2, 3, 4; Chapel Choir 4.

Yost, Janet Louise

Elementary Education. Epsilon Kappa Tau 1, 2, 3, 4; Secretary 4; Women's Glee Club 1, 2, 3, 4; Publicity Chairman 2; Historian 4; YWCA 1; WAA 3, 4.

Zellner, Thelma Marie

Business Administration, French. Epsilon Kappa Tau 1, 2, 3, 4; Rush Chairman 3; Vice-President and Pledge mistress 4; Women's Glee Club 1, 2, 3, 4; Secretary-Treasurer 3, 4; YWCA 1; Secretary-Treasurer-Saum Hall 2; T&C Staff 3, 4; Sibyl Staff 2, 3, 4; Business Club 3; Associate Membership in Phi Sigma Iota 2, 3, 4.

Established 1862

93 YEARS OF SERVICE

PHIL. F. KROMER & SON, INC.

ROOFING AND SHEET METAL WORK

CORNICES, SKYLIGHTS — TIN, SLATE, GRAVEL, ASPHALT AND TILE ROOFING

GALVANIZED IRON, COPPER AND ZINC WORK — FAN PIPE

TELEPHONE 585 TO 605 KRAUSE STREET AND PENNSYLVANIA RAILROAD REPAIR WORK
FAIRFAX 5315 Opposite 1183 Leonard Avenue OF ALL KINDS
COLUMBUS, OHIO

Compliments

SCHNEIDER BROTHERS MARKET & BAKERY

WESTERVILLE, OHIO

1 S. State St.

Ph. 22286

ROUSH HARDWARE

11 W. College Ave.

Ph. 22016

BEENEY'S PURE OIL SERVICE

Your Friendly Service Station

THE BENNETT MANUFACTURING CO.

Coal — Lumber — Fuel — Wood

Phone 2-2353

132 E. Home St.

MOTORISTS MUTUAL INSURANCE COMPANY

COLUMBUS, OHIO

Represented in Westerville by
J. E. Jennings

15½ N. State

FR 2-2427

Compliments of

TINY TOTS-TO-TEENS INC.

6 N. State St.

Compliments of

LEHMAN & THOMAS SHELL SERVICE

Phone FR. 22379

155 S. State St.

WESTERVILLE, OHIO

WESTERVILLE RADIO & ELECTRIC

Electrical Contracting & Maintenance

GE Appliances

2-2261

20 N. State St.

GARWICK & ROSS, INC.

GENERAL CONTRACTORS

990 West Third Avenue

Columbus 8, Ohio



With sincere wishes
for the
continued growth
of
Otterbein College



TALBOTT'S FLOWERS

"For The Best In Flowers"

260 S. State Street

2-4151

Compliments of

WESTERVILLE LANES

Compliments of

McVAY LUMBER CO.

185 County Line Rd.

Ph. 2-2144

WESTERVILLE, OHIO

W. C. BATES VARIETY STORE

24-26 N. State St.

COMMUNITY SHOE CENTER

27 W. Main

WESTERVILLE, OHIO

Heating And Ventilating • Plumbing • Sheet Metal Fabricating Industrial Piping • Boiler Plants

THE HUFFMAN-WOLFE COMPANY

MECHANICAL CONTRACTORS

669 North High Street

CA 8-5811

COLUMBUS, OHIO

PHILADELPHIA, PA.

•

ATLANTA, GA.

•

DAYTON, OHIO

MERRY VALE DAIRY

Cream-Line and Homogenized
Guernsey Milk

A. P. Rosselot, Owner

Ph. 2-2574

To increase understanding of and interest in astronomy is one of the major goals of Otterbein's new Weitkamp Observatory and Planetarium.

To help Otterbein and others to achieve this goal is one of the basic purposes of

KECK'S BEAUTY SALON

11 East College Ave.

Phone 2-2287

WESTERVILLE, OHIO

SPITZ LABORATORIES, INC.

YORKLYN, DELAWARE

THE CELLAR LUMBER CO.

Honest, Courteous Service builds our business

Ph. 2-2323

E. College Ave.

CORSAGE SPECIALS

The Best in Flowers

Maple Lee Flowers

14 South State St.

FR. 2-2000

FR. 2-5349

H U H N ' S

Compliments of

I S A L Y ' S
DAIRY PRODUCTS
Westerville, Ohio

Compliments of

THE OHIO FUEL GAS
COMPANY

Fire Ball
Gasoline

Compliments of

PATTERSON DRUG STORE
Phone 2-2392

ELLIOTT-COOPER-BARR
INSURANCE AGENCY

39 N. State St.

Phone 2-2335

WESTERVILLE, OHIO

RHODES FINE MEATS

Congratulates
Otterbein Seniors

SHOE HOSPITAL

Dr. Wilson, S.D.

I specialize in sick and worn out shoes. I
doctor shoes, heel them, attend their dying
and save their soles.

24 W. MAIN STREET

Compliments of

WALKER and HANOVER
Your Hardware Store

Free Parking In Rear

2-4 N. State

Westerville

Compliments of

MORELAND FUNERAL HOME

104 E. College Ave.

2-2197

Shoes

Men's Wear

Hosiery

E. J. NORRIS AND SON

(43rd year serving Otterbein students)

21 N. State St.

RUS—JOHN—ALAN—REX

KILGORE CAP PISTOLS AND CAPS •

K
I
L
G
O
R
E
,
I
N
C.
K
I
L
G
O
R
E
,
I
N
C.

MANUFACTURERS OF

- ★ *Toy Cap Pistols*
- ★ *Toy Paper Caps*
- ★ *Emergency Illumination Devices*

WESTERVILLE, OHIO

THE WESTERVILLE CLEANERS

4 Hour Cleaning Service

Laundry — Alterations

16 West College Ave.

Phone 2-2233

THE McVAY FURNITURE CO.

Home of Fine Furniture

"It Pays To Shop McVays"

Ph. FR. 2-2250

38 N. State

WESTERVILLE, OHIO

Compliments of

WESTERVILLE

CREAMERY

Dairy Products

OTTERBEIN COLLEGE

WESTERVILLE, OHIO

**A liberal arts college specializing in individual guidance to
students both in educational and personal problems.**

OPENINGS IN AIR FORCE R. O. T. C.

Degrees B.A., B.S., B.Mus., B.Mus. Ed., B.S. in Nursing
and A. G. E. (Two-year degree)

Courses in Arts and Sciences, Elementary and Secondary Education, Secretarial, Business Administration, Radio, Journalism, Speech, Dramatics, Physical Education, Engineering, Home Economics, Music and Art.

For Information Write:

F. J. Vance, Director of Admissions, Otterbein College
Westerville, Ohio

Compliments of
CROSE BARBER SHOP
State and Main Sts.

HAMILTON FOOD SHOP
(Where Quality Comes First)
355 S. State St. Phone 2-2222

State Theater

YOUR SHOWPLACE

ANN-TON'S

Enjoy That Delicious Home Made

PIZZA

Ph. 25325

5617 N. High St.

HAYES AND GRAY

Your Favorite Brands at
Your Favorite Store

WESTERVILLE, OHIO

JOE'S SUNOCO SERVICE

Tires — Batteries — Accessories

Phone F. 2-2384 80-84 N. State St.

WILD CAT DRIVE-IN

Sandwiches and Drinks

Homemade Pies

ENGRAVINGS IN THIS BOOK BY

Indeco

INDIANAPOLIS ENGRAVING COMPANY • INC.

Graessle • Mercer
company

printers and binders

SEYMOUR, INDIANA

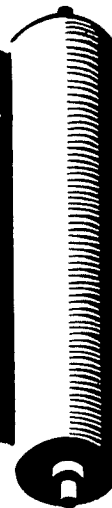

advertisers

merchants and businessmen to whom you can best show appreciation through your interest in their products and advertisements

Compliments of

Daugherty Photographs

LAURETTE'S

The College Shop for the girls

that like the smart new styles
in dress and accessories

Jonathan Logan, Jerry Gilden,
Betty Barclay, Teena Paige
and others

FR. 2-2312

Westerville

The Cleanest Place in Town

WESTERVILLE LAUNDROMAT

$\frac{1}{2}$ Hour Service

Jess Hall—owner

Compliments of
BROWN-ROYAL FURNITURE

Westerville, Ohio

Ph. 2-2356

WESTERN AUTO ASSOC. STORE

"Your Sporting Goods Headquarters"

50 N. State St.

2-2262

Compliments of
THE HOME SAVINGS CO.

Westerville, Ohio



Our biggest asset is the service we
offer you, our customers



"Remeber, it pays to save where
saving pays"

Compliments
of
HOME SUPPLY

Your Friendly Paint Dealer

13 N. State St.

Westerville

VILLAGE



SPOT

RESTAURANT

33 N. State

Westerville

**BRINKMAN'S
REXALL
DRUG**

DuBarry, Coty, Yardley

TUSSY Cosmetics

"Mixture 79"

2 South State

Phone 2-2148

Your Friendly Down Town Store

BROWNIE'S MARKET

Groceries—Meats—Frozen Foods
Fresh Fruits and Vegetables

12 E. Main St.

Westerville

2-4124

WILKIN MOTOR SALES

For Sales and Service

31 E. Main St.

Westerville

NEW and USED TEXTBOOKS

GENERAL TRADE BOOKS

STATIONERY

GREETING CARDS

NOTEBOOKS

GIFTS

OTTERBEIN SOUVENIRS

UNIVERSITY BOOK STORE

Compliments of

S & A
AUTO PARTS
APPLIANCES

Westinghouse Appliances

Sporting Goods

For

Intra Murals

Compliments of

THE CITIZENS BANK

WESTERVILLE, OHIO



Member of

FEDERAL DEPOSIT INSURANCE CORP.

OUR PARENTS

Mr. and Mrs. Nick Anagnoston
Mr. Gregory Andreichuk
Mr. and Mrs. Irvin Bence
Russell A. Bender
Mr. and Mrs. C. R. Bentley, Sr.
Mr. and Mrs. L. R. Beveridge
Mr. and Mrs. Robert E. Bloser
Wayne E. Brantley
Mr. and Mrs. Homer J. Brehm
Mrs. Howard R. Brentlinger
Mr. and Mrs. C. E. Brubaker
Mr. and Mrs. Frank Bunch
Mr. and Mrs. L. H. Burt
Mr. and Mrs. C. R. Canfield
Mr. and Mrs. Charles Carter
Mr. and Mrs. Philipp Charles
Mr. and Mrs. M. Christ
Mr. and Mrs. H. D. Clark
Mr. and Mrs. Walter G. Clippinger
Mrs. Gilbert Cole
Martin Connors
Mr. and Mrs. Paul W. Corbett
Mr. and Mrs. Vance E. Cribbs
Mr. and Mrs. Alvin Dattle
Mr. and Mrs. Robert Dee
Mr. and Mrs. Dana D. Didrick
Mr. and Mrs. John K. Duryea
Mr. Russel E. Edwards
Mr. and Mrs. Edgar Ellenberger
Lester E. Fagans
Mr. and Mrs. Francis H. Fisher
Mr. and Mrs. Harry J. W. Fravert
Paul L. Frazier
Mr. and Mrs. W. S. Furrey
Mr. and Mrs. L. D. Gerber
Mr. and Mrs. J. L. Gibson
Mr. and Mrs. James W. Gibson
Mr. and Mrs. Robert B. Gordon
Mr. and Mrs. Elden Hammond
Dr. D. O. Hankinson
Dr. and Mrs. M. W. Harner
Mr. and Mrs. E. J. Hodapp, Sr.
Mr. and Mrs. James F. Hodson
Mr. and Mrs. J. Gordon Howard
Mr. and Mrs. J. Ruskin Howe
Mr. and Mrs. Theo. M. Howell
Mr. and Mrs. H. T. Huddle
Mr. and Mrs. Thomas L. Jenkins

Mr. and Mrs. R. C. Johnson
Mr. and Mrs. Russell J. N. Kreider
J. C. Lambert, Jr.
Mr. and Mrs. W. D. Larkin
Mrs. Thelma Latimer
Mr. and Mrs. A. C. LeBlanc
Mr. and Mrs. Charles F. Lembright
Mr. and Mrs. Forest Longanbach
Mr. and Mrs. Hartl W. Lucks
Henry McClusky
Mr. and Mrs. J. E. McCormick
Elmer E. McCullough, Sr.
Mr. and Mrs. W. G. Main
Mr. and Mrs. Dale Miller
Mr. and Mrs. Dale G. Miller
Mr. and Mrs. Hamer Mitchell
Mr. and Mrs. Wayne Murray
Mr. and Mrs. Carl Pooler
Mr. and Mrs. Harold Rankin
Mr. and Mrs. L. Regis
Mr. and Mrs. Earl Roush
William H. Russell
Dr. Girts Salnais
Joseph B. Schoppelrei
Mr. and Mrs. Roy Selby
Mr. and Mrs. Bane Shafer
Mr. and Mrs. Carl E. Shannon
Mr. and Mrs. Ronald F. Siegrist
Mr. and Mrs. Noel Smith
Mr. and Mrs. Geo. H. Specht
Mr. and Mrs. Clarence Swartzal
Mr. David A. Taggart
Mr. and Mrs. H. A. Termeer
Mr. and Mrs. Hal Thompson
Mrs. Lewis R. Tucker
Mr. and Mrs. Gus Valentine
Mr. and Mrs. George Vore
Mr. and Mrs. Harold Wagner
Mr. and Mrs. H. W. Warner
Mr. and Mrs. Robert Warner
Mr. and Mrs. Leroy Webner
Mr. and Mrs. Ward Wetzal
Mrs. Ruth A. Whipp
Mr. and Mrs. E. H. White
Mrs. J. M. Wiley
Mr. and Mrs. George Wise
Mr. and Mrs. Ralph J. Witter
Mr. and Mrs. G. R. Wright

Mr. and Mrs. Norman H. Zeuch

STUDENT ACTIVITIES INDEX

—A—

Adams, Charles99
 Ademu-John, Daniel13
 Adams, John101, 111
 Albright, Joanne71, 73, 92
 Allen, Richard
 Allen, Sharon15, 61, 64, 92
 Allton, Charles
 Alton, Wayne
 Anagnoston, Pete4, 18, 46, 100
 Anderson, Doris17, 64, 96
 Anderson, Bill4, 73, 115
 Andreichuk, Vera98
 Andrews, Ron75, 83
 Arledge, Dave41, 63, 99
 Armstrong, Virgil
 Arnold, Eugene
 Atwood, Mary Kay41, 52, 64, 96, 105, 119
 Axline, Pat57, 73, 95

—B—

Baker, Elaine64, 92
 Baker, Shirley64, 67, 92
 Bale, Emily63, 73, 96
 Bale, Bill58, 66, 73, 117
 Barnette, Kathleen94
 Barnhard, Ralph
 Barr, Richard
 Bayman, Gloria62, 64, 73, 96, 112
 Bear, Laverene122
 Beavers, Bruce
 Beckley, Jerry4, 50, 109
 Bell, Don
 Bell, Richard49
 Bell, Roger
 Bence, Leoda73, 98
 Bender, Ralph16, 92, 121
 Bentley, Sheldon
 Beougher, Larry
 Berlo, Richard77
 Beveridge, Lockie
 Bigham, Joyce10, 39, 61, 66, 67, 73, 92
 Bilger, Jack99
 Billerbeck, Marion94, 105
 Bilodeau, Josette13, 98, 117
 Bilsky, Norman
 Bishoff, Ralph
 Bishop, Janet73, 92
 Blais, Jack73, 77, 99
 Bland, Pat73, 95
 Blinzley, Robert17, 73, 92, 120
 Bliss, Lorraine58, 64, 105
 Bloser, Jan126
 Bogner, Sue64, 83, 96
 Bohla, Marilyn65, 94
 Bonnett, Walter45, 66
 Booher, Shirley42, 66, 94, 105
 Booher, Harold92
 Bowen, Harriett91
 Bowes, Jerry73
 Bowman, Marie4, 51, 87, 94, 105
 Bowman, Maxine
 Bowman, Robert92
 Bradford, Charles15, 73, 97
 Brady, Barbara
 Bragg, Ann4, 36, 51, 58, 63, 64, 87, 94, 105
 Bragg, Ralph4, 21, 22, 41, 51, 57, 58, 63, 73, 75, 100

Brehm, Donald
 Bricker, John77
 Bricker, William
 Briggs, Jerry100
 Briggs, Kathryn4, 92, 105
 Brines, James65, 97
 Bringle, Kay64
 Brookbank, Kenneth
 Brown, Amy57, 70, 92
 Brown, Jay73, 97
 Brown, Jeannette73, 86, 87, 91
 Brown, Mary64, 91
 Brubaker, Ann64, 96, 105, 106
 Brumley, Beverly42, 43, 55, 58, 73, 95
 Bryce, Bruce65, 69
 Buckingham, Thomas101
 Buckner, John92
 Bullis, John47, 66, 67, 73, 100, 108, 109
 Bunch, Gail4, 42, 47, 55, 63, 65, 83, 94, 105, 108
 Burger, David77
 Burt, Robert15, 44, 73, 97, 104
 Bush, Phyllis64, 92
 Byler, Janet91

—C—

Caldwell, Patricia73, 105
 Caldwell, Paul61
 Caldwell, Roger73, 97
 Canfield, Susan64, 87, 94, 103
 Carles, Carole64, 87, 95
 Carter, Charles58, 96
 Cartwright, Raymond97
 Cassidy, Marshall66, 73, 92, 105
 Cassley, Thomas
 Castle, Gail105
 Castle, Richard4, 101, 109, 120
 Cave, Shirley70, 98
 Chambers, Willa64, 87, 98
 Chapin, Bryce99
 Charles, Mary Ann4, 34, 41, 42, 46, 47, 57, 58, 60, 63, 73, 96, 122
 Charles, Richard4, 43, 101
 Chiamonte, Anthony58, 92
 Chilcote, Don77, 99
 Childs, Patricia64, 87, 94
 Christ, Christy4, 47, 100
 Christian, Virgil100
 Ciampa, Burton71, 73, 97, 119
 Ciminello, Fred99
 Clark, Marilla66, 73, 91
 Clark, Richard4, 50
 Clem, Shirley64
 Cline, Earl100
 Clippinger, Linda64, 73, 96
 Clymer, Alta
 Coate, Jack100
 Cole, Eugene4, 18, 45, 49, 62, 97, 126
 Cole, Kenneth100
 Columbo, Mrs. Shirley73, 98
 Conklin, Floyd
 Connors, John100
 Constable, Kay
 Cookson, Phoebe
 Cooper, Charles73, 100
 Cooper, Jackie4, 51, 73, 98
 Coppess, Colleen73, 94, 105
 Cox, Barbara98

STUDENT ACTIVITIES INDEX

Cox, David97, 109
 Crawford, Dale63, 77, 96
 Crawford, Loraine64, 98
 Cribbs, Carolyn19, 50, 63, 65, 70, 71, 73, 96
 Cuckler, Albert
 Curtis, Margaret70, 73, 95

—D—

Daily, Diane64, 96, 105, 119
 D'Atri, Barbara73, 94
 Dattle, Harvey
 Day, James99
 Deliannis, Chris
 Denman, Mrs. Jane
 Derringer, Robert58, 104
 Dickson, Charles15, 96
 Didrick, Barton73, 100
 Dieterle, Bowen
 Dietzel, David18, 99
 Dill, Joseph121
 Dilley, Karl105
 Dillon, Roger
 Dipko, Tom97
 Dirk, Tom98
 Doane, Mrs. LaRue
 Domer, Kenneth69, 70
 Doran, Diana
 Dornan, Kay57, 73, 98
 Dover, Dan76
 Downey, William4, 51, 92
 Drake, Dale92
 Dreiselidel, Dirk
 Durr, Joan64, 94
 Duryea, Dorothy61, 95
 Dusenbury, Shirley121
 Duteil, William100, 103
 Dwy, George92

—E—

Ebner, Francis
 Edwards, Don49, 61, 66, 73, 115
 Edwards, Donna44, 55, 91, 108
 Eisenhuth, Thomas58, 91
 Eldridge, Dorothy95
 Ellenberger, Janice19, 64, 91
 Ellis, Elaine41, 43, 45, 55, 62, 67, 122
 Ensign, Joan41, 42, 87, 91
 Erman, Jeneann64, 94, 103
 Eschbach, James43, 50, 66, 73, 108
 Eschbach, Marga Beth64, 73, 87, 96, 107
 Evans, John100
 Evans, Bill4, 49, 57, 100
 Everett, Gloria91
 Evilsizer, James82, 98
 Exman, Mary61, 87, 95

—F—

Fagan, Eilleen45, 71, 73, 96, 120
 Fagans, Leslie38, 64, 70, 96
 Fairchild, Roy58
 Fast, Barb11, 15, 17, 62, 64, 73, 87, 96, 112, 122
 Fisher, Dave4, 49, 82, 83, 105
 Fisher, Mrs. Elsie
 Fisher, George4, 73, 97, 121
 Fitzthum, Carole64, 87, 91, 106
 Foit, James70, 92

Foote, Wendell77
 Fox, Rae Jeanne62, 68, 70, 105
 Frasure, Charles
 Fravert, Gay55
 Frazier, George77
 Freeman, Bill34, 41, 43, 68, 73, 98
 Freese, Lewis21, 44, 61, 69, 73, 75, 93, 120
 Frevert, Pete99, 118
 Fryman, Yvonne73
 Fulcomer, Kay64, 71, 73, 92, 120
 Fulton, Robert4, 66, 97
 Funk, Charles4, 66, 99
 Furrey, Nancy15, 64, 96

—G—

Gale, Richard16, 93
 Gallagher, Dorothea
 Gallagher, John105
 Gallagher, Nancy64, 70, 92
 Gattshall, David
 Geisler, Billie Jo14, 64, 91
 Gerber, Barbara64, 95
 Gerber, Carl99
 Gibson, Betty41, 42, 66, 67, 70, 92, 115
 Gibson, John100
 Gifford, Craig97
 Gilbert, George
 Gilliland, Martha57, 73, 93
 Ginther, Stanley77
 Glazier, Francis121
 Goare, Maynard50, 75, 80, 82, 83
 Gordon, Sally41, 42, 57, 65, 73, 87, 96, 106, 116
 Gorke, William
 Gorsuch, Kenneth
 Grant, Ben97
 Green, Joesph
 Greene, Jerry15, 83, 97, 109
 Griesmeyer, Dale4, 17, 51, 99
 Griesmeyer, Shirley4, 51, 57, 58, 87, 94, 105
 Griffith, Donna64, 91
 Grosh, Martin
 Gunn, Janice44, 55, 71, 73, 91, 122, 123

—H—

Haberman, Norton4, 93
 Hadaway, Dow
 Hagan, Donald82
 Hall, Peggy73, 108, 116
 Haller, William103
 Hammond, Amy64, 68, 70, 96, 104
 Hampton, Ted67, 97
 Handy, Kenneth65
 Hankinson, Mary94
 Hanna, Mildred64, 93
 Harmon, Ronald100, 105
 Harner, Linda15, 43, 65
 Harner, Ruth4, 42, 43, 65, 73, 94, 105, 115, 120
 Harell Jane94
 Harris James101, 99
 Hartford, Carol93
 Hartzell, Dwight4, 50, 100, 109
 Hassell, Harald99
 Hassinger, Ellis121
 Hawk, Donna64, 73, 93
 Hayes, Richard99
 Haynes, June64, 94, 105

STUDENT ACTIVITIES INDEX

Head, Walter
 Headlee, Jan
 Headlee, Janeene 96
 Hebble, Thomas
 Heinze, Charlotte 61, 95
 Heiser, Robert 75
 Heitzweibel, Richard
 Heltz, Bill 75, 77
 Henry, Duane 99
 Henn, Robert 44, 75, 97, 109
 Herder, Ronald
 Hert, Marilyn 87, 103
 Hess, A 103
 Hickok, Joanne 95
 Hildreth, Robert
 Hill, John 65
 Hill, John 121
 Hill, Marilyn 73, 87, 91
 Hill, June
 Hinton, Ned 97
 Hitt, Terry 61, 96
 Hixson, Harold 73, 109
 Hockensmith, Jack 96
 Hodapp, Everett 4, 49, 65, 66, 68, 96
 Hodson, Thelma 4, 42, 45, 46, 47, 66,
 67, 73, 87, 96, 105
 Hoefflin, Reynold 58, 67, 93
 Holland, David
 Homes, Eva 11, 62, 66, 96, 115, 122
 Hoover, Lois
 Hopkins, Duane 4, 41, 47, 58, 73, 75, 84, 100, 108
 Hopkins, Suzanne 58
 Horner, Alice 55, 64, 66, 96, 112
 Horter, Arline 57, 64, 73, 87, 93
 Horton, Lowell
 Houser, Janice 96
 Howard, Sarah 41, 62, 73, 91
 Howe, John 22, 41, 43, 44, 58, 73, 84, 99
 Howell, Charles 58, 73, 97
 Howell, Ted 69, 73, 97, 109, 115
 Howes, James 4, 50, 89, 98
 Hoyer, Mary Jo 4, 48, 73, 98
 Huddle, Richard 98
 Hudock, Robert
 Huffman, Phyllip
 Hughes, Bill 98
 Hughes, Donald 88, 101
 Huhn, Charles 70, 99
 Hulit, Pat 64, 87, 91
 Hunsicker, Carol 61, 64, 94, 103
 Hunter, Alvin
 Hurless, Tom
 Huston, Ted 68, 73, 97, 114

—I—

Inglish, Jeff 77
 Izuka, Calistro 13

—J—

Jacobs, Marilyn 4, 42, 50, 70, 71, 73, 87, 91
 Jacobs, Pat 73, 95
 Jamison, Donald 97
 Jamison, Nancy 73, 105
 Jaynes, Carol 43, 62, 96
 Jenkins, Judy 103
 Jenkins, Ken 104

Jenkinson, Marion 41, 43, 62, 65, 91
 Johnson, Betty 73, 87, 94, 109
 Johnson, Bob 77, 101
 Johnson, William 58
 Jones, Delyte 61, 64, 73, 98
 Jones, Herbert 77

—K—

Kaiser, John 49, 100
 Kamerer, Sue 64, 94
 Karns, Jean 4, 42, 48, 73, 86, 87, 95
 Kassner, Marjorie 4, 51, 64, 87, 91
 Kassner, Bob
 Kauffman, Lois 4, 51, 87, 96, 116
 Kellogg, Ivan 73, 93
 Kepke, Al 66, 67, 73
 Kern, Rachael 64
 Ketzel, Charles 70, 97
 Kiehl, Wayne 70, 97
 Kiensle, Edwin 100, 105
 King, Huber 93
 King, Sally 64, 70, 94
 Kingsbury, Norma 64, 94, 105
 Kinneer, Bill 46
 Kiphuth, Louise 87, 112
 Kistler, Joyce 43, 64, 96, 105, 106
 Klaich, Dolly 44, 57, 63, 64, 96, 127
 Klenk, Joanne 19, 87, 91
 Klotz, Donald
 Koons, Paul 73, 99
 Korsborn, Rolfe 45, 58, 66, 109, 117, 126
 Kreider, Carole 18, 23, 62, 91, 103
 Kuhn, Dale
 Kumler, Wavalene 64, 73, 87, 96, 119

—L—

Laferty, John
 Lakeman, Gilbert 51
 Lamb, Thomas 51
 Lambert, Marjorie 57, 98, 116, 117
 Larkin, Lynn 4, 43, 45, 51, 63, 75, 85, 97
 Larrick, Mary 61, 93
 Lash, Marlene 61, 64
 Latham, Isabel 43, 70, 96
 Latimer, Delores 73
 Laub, Jody 4, 47, 87, 94, 105
 Lawton, M.
 Leader, Rosemary 94
 Leblanc, Tom 11, 58, 99
 Lechler, Andy 17, 75, 76, 77, 100
 Legrand, Roberta 95
 Lehman, Thomas 16, 58, 65, 93, 109, 115
 Lehner, Cora 4, 42, 93
 Leithton, Neil 93
 Lelais, Peter 13, 104, 116
 Lembright, Francis 73
 Lenhardt, Marlene 61, 73, 87, 93, 104
 Leonard, Keith 43, 58, 66, 67, 93, 110
 Leonhardt, Nancy 38, 83, 96, 104
 Lewis, Dennis
 Lewis, Edward 75, 79, 84, 99
 Lewis, John 4, 69, 71, 100
 Lightner, Martin 41, 44, 99
 Lilly, Abe
 Lind, Maurice
 Lineberger, Henry

STUDENT ACTIVITIES INDEX

Lingrel, Jerry68, 99
 Linrel, Larry99
 Lintner, Larry
 Livingston, Robert15, 97
 Lloyd, George
 Long, Darleen4, 51, 73, 95
 Long, Robert4, 51, 66, 67, 97
 Longberry, Linda64
 Loutsenhizer, Kaye4, 48, 73, 96
 Lovejoy, Judy64, 70, 87, 96
 Loxley, Connie96
 Lucas, Carolyn64, 73, 94, 105
 Lucas, Tom75, 76, 79
 Lucks, Nancy64, 87, 93
 Lund, Neal73, 93
 Lutz, William4, 49, 61, 73, 96

—M—

McCarther, Cliff4, 51, 96, 105
 McClusky, Barbara64, 94
 McConagha, Marilyn95
 McCormick, Jerry
 McCoy, Ted99
 McCracken, Dave73, 93
 McCreary, John79
 McCullough, Shirley87, 94, 105
 McFerrer, Helen95
 McGovern, Larry4, 100, 109
 McMillan, John
 McVay, Carol73, 98
 McWherter, Loda4, 73, 115
 MacCormack, Lesley73, 87, 93
 Magaw, John
 Main, Carole98
 Main, Sharon73, 98
 Marks, J.65
 Mason, Sheila42, 70, 73, 98
 Matthias, Judy4, 49, 96, 126
 May, Floyd93
 Mayer, Bill
 Mealand, Mary73, 94
 Meck, Conrad96
 Mentzer, Ed75, 85, 100
 Merriman, John11
 Messmer, Betsy41, 61, 73, 96
 Metzler, Don69, 97
 Mickey, Max
 Miller, Dawn64, 87, 94
 Miller, Eve87, 94, 103, 104, 115
 Miller, Joyce73, 94, 105, 120
 Miller, Marilyn18, 64, 94
 Miller, Marilyn41, 73, 96, 110, 119
 Miller, Marilyn87
 Miller, Tom75, 84, 100
 Miller, Wade4, 21, 22, 45, 46, 50, 57,
 73, 82, 83, 84, 100
 Miller, William4, 48, 89, 93, 105
 Mims, William69, 73, 97
 Mitchell, Barbara98
 Michell Eileen23, 64, 73, 91, 105, 119
 Mizer, John73, 77, 100
 Mizer, Pat73
 Mohr, Charles100
 Moore, Dean100
 Moore, James77
 Morgan, Jerry97

Morris, Julia
 Morris, Renie64, 96
 Mosher, Ned
 Murle, Horst11, 13, 73, 93, 120
 Murphy, Michael41, 99
 Murray, Gary16, 58, 65, 93
 Myers, Fran51, 60, 63, 64, 66, 93
 Myers, Gail58, 93
 Myers, Martha42, 52, 86, 87
 Myers, Mary4, 73, 93
 Myers, Richard15, 61, 67, 69, 70, 73, 97

—N—

Neeley, Joan4, 73, 87, 94, 105
 Neeley, Larry65, 98, 115
 Newell, Lee75, 76, 77, 79, 100
 Nicholas, Julia64, 93
 Niemeyer, Dorothy121
 Noble, Barbara15, 73, 94
 Noble, Rodger
 Nocera, Fred43, 75, 77, 85
 Norris, Allan57, 58, 66, 67, 75, 98, 108, 109, 117
 Nuhfer, James

—O—

O'Connell, Maureen68, 93
 O'Connor, James75, 80, 82, 88, 100
 Owens, Stan75, 80, 81

—P—

Packer, Ruth87, 93, 104
 Page, Oatis97
 Patrick, Ellis51, 65, 68
 Paul, Bonnie61, 91
 Peck, Virginia51, 64, 93
 Pendleton, James98
 Peters, Paula73, 93
 Peterson, Carol4, 57, 73, 93
 Peterson, Carol64, 94, 104
 Phillips, Richard93
 Phillips, Thomas77, 97
 Phipps, Kyle
 Pierce, Gail73, 96
 Pike, Irving
 Piper, Jo105
 Pohner, Anne4, 50, 91
 Pooler, Betty4, 50, 71, 73, 95, 105
 Popovich, George
 Potts, Richard75, 111
 Powell, Virginia4, 48, 95, 105
 Price, Curtis
 Price, Gary
 Pritchard, Jerry19, 77
 Pryor, Laura73, 95
 Pumphrey, Harold
 Purdy, Eugene121

—R—

Rader, David
 Rader, Fred
 Rankin, Ron15, 57, 65, 97
 Rarey, Mrs. Mary
 Reder, Ann23, 62, 83, 96, 103
 Reed, Orville4, 99, 103, 111
 Reel, Nancy58, 62, 96, 115
 Regis, Louis79
 Rehm, Nancy64

STUDENT ACTIVITIES INDEX

Reichter, Dick17, 47, 76, 77, 111
 Renner, William
 Repetylo, Doris23, 62, 64, 73, 95, 105, 116
 Repogle, Bill51, 58, 62, 66, 100, 127
 Reynolds, Barbara68
 Rhems, Nancy95
 Richardson, Bob121
 Riddle, Lenore64, 121
 Rinehart, Richard93
 Riseling, Lou Ann51, 57, 87, 93, 103
 Roberts, Mary57, 73
 Robinson, Doris87, 91, 104
 Robinson, Dale11, 100, 109
 Roddy, Dale120
 Roe, Shirley58, 78, 96
 Rood, Larry97, 105
 Rose, Anne91
 Rose, Sarah4, 41, 42, 43, 51, 60, 63, 64,
 66, 87, 93, 104
 Rosenberry, Edgar
 Roth, Charles73, 99
 Rough, John93
 Roush, Dean58, 73, 97
 Roynon, Iva64, 96
 Ruddock, Marjorie91
 Runkle, Richard73, 100
 Russell, Edward100
 Russell, Hellebrant Mary4, 50, 57, 95
 Russell, William127

—S—

Sadler, F.64, 73, 98, 104, 110
 Salnais, Astrida45, 55, 66, 67, 68, 93, 105, 108
 Salter, Mrs. Mary
 Satterfield, Patty73
 Saum, Barbara14, 68, 93
 Schanzenbach, Mary57, 64
 Schiff, Robert
 Schilling, Ruth61, 64, 95
 Schlenker, John99
 Schneider, David73, 96
 Schoepke, Al93
 Schoppeirei, Joseph
 Schroeder, Vernon Paul121
 Schutz, Arthur73, 101
 Scott, Lois91
 Sears, Madelyn4, 48, 63, 95, 105
 Seckel, James
 Selby, Charles4, 15, 41, 48, 65, 73, 96
 Senehi,13
 Shafer, Carolyn64, 98
 Shaffer, Lewis44, 58, 77, 99
 Shannon, Joyce23, 41, 66, 91, 105
 Shaw, Wayne70
 Shay, Joyce61, 64, 121
 Shelley, Walter65, 73, 101
 Shelton, Orla
 Shepherd, Bob
 Sherman, Barbara
 Sherman, Paul
 Shields, Tom75, 77, 82, 99
 Shoemaker, Ronald77, 99
 Shuran, Walter
 Sickle, T.99
 Siegfried, Karen57, 64, 87, 91
 Siegrist, Carl

Simross, Robert
 Sites, William50, 121
 Skaates, Bill63, 99, 103
 Sliver, Pat64, 98
 Smith, Elanor Mae4, 48, 95
 Smith, Fred16, 73, 96, 103
 Smith, Janet43, 64, 91
 Smith, Ralph
 Smith, Robert97
 Smith, Ronald103
 Smith, Shirley4, 17, 48, 63, 66, 67, 87, 95, 105
 Smithpeters, Bill82, 100, 109
 Snyder, Lee101, 121
 South, Craig61, 97
 South, Tom97, 103
 Spangenberg, Robert22, 99
 Specht, Apache64
 Spino, Frank16, 93
 Staats, Melvin75, 79
 Stanley, James
 Starr, James121
 Steffanni, Sally4, 36, 48, 57, 58, 64, 73, 96
 Stillings, Tom100
 Strine, Mary Lou42, 47, 66, 70, 73, 96
 Strange, Jerry98
 Stuckman, Ardene64, 93
 Studebaker, Tom93
 Studer, Robert93
 Stump, George
 Sumner, Victor13, 65
 Swank Phyllis64, 95
 Swartzel, Peggy63, 96, 108
 Swick, Jack121
 Swigart, Richard15, 97

—T—

Tabler, Thomas15, 70, 97
 Taggart, James4, 101, 109
 Tallentire Don16, 73, 93
 Tatman, Everett77
 Taylor, Donna61, 73, 95
 Taylor, Joan68, 95, 103
 Taylor, Lewis98
 Taylor, Robert
 Taylor, Wolbur
 Termeer, Gary77
 Tharp, Bob77, 98
 Thather, Delbert76, 79
 Thomas, David
 Thomas, Joyce4, 42, 48, 87, 91, 95, 105
 Thomas, Judith
 Thompson, Francine64, 93
 Thompson, Glenn
 Tobias, David99
 Tong, Curt4, 22, 49, 75, 76, 79, 84, 101, 109, 111
 Tracy, Mildred61
 Trimmer, Ruth64
 Troutner, Howard73, 93
 Tucker, Rose98, 103, 116, 117

—V—

Valentine, Eloise62, 64, 87, 96
 Valentine, Joanne4, 49, 71, 73, 95
 Van Allen, Richard41, 93, 109
 Vance, David
 Vance, Judy64, 105

Van Meter, Phyllis64, 105
 Van Pelt, Daisy
 Vardeman, William
 Veach, Jesse
 Voight, Gi64, 73, 93, 104
 Vore Lois68, 73

—W—

Waggamon, Delbert4, 51, 97
 Waggamon, Marie73, 95
 Wagner, Arthur110
 Wagner, George4, 47, 101
 Wagner, James4, 51, 57, 69, 70, 73, 97, 109
 Wagoner, Marsha98
 Walterhouse, Dale75, 99
 Warner, Darell19, 69, 70, 99
 Warner, David4, 47, 66, 67, 101, 109
 Warner, Robert4, 41, 43, 46, 51, 63, 73, 109
 Warnes, Paul57, 68, 99
 Watts, Phoebe64, 91
 Webker, Jack
 Webner, Mary Sue16, 75, 87, 96, 103
 Weigand, Pat67
 Weisz, Howard73, 101
 Wells, Diedre64, 91
 Wells, Helen61, 64
 Westinghouse, John
 Wetzell, Thomas101
 Whipp, James4, 49, 101
 Whipp, Nancy70, 95
 Whitaker, Walter
 White, Richard18, 22, 41, 82, 99
 White, Robert79
 Whitt, Ronald49
 Widmaler, James
 Wiles, Lynn41, 64, 87, 96

Wiley, Trudy93
 Wilkinson, Bob4, 101
 Williams, Carol
 Williams, Hencie55, 61, 73, 95
 Williams, James
 Williams, John
 Williams, Roger101
 Williams, Ruth
 Williamson, Sterling73, 99
 Wilson, Richard15, 70, 73, 99
 Winn, Virginia98
 Wirth, Gerald80, 81, 82, 83
 Wise, Doris70
 Witter, Donald67, 101
 Wright, Jackie95, 105
 Wright, Robert4, 50, 101
 Wyville, Glenn20, 75, 87, 101

—Y—

Yackey, Dalene64, 73
 Yantis, Donald
 Yarman, Rosalie73, 91
 Yeamans, James
 Yohn, Joanne122
 Yost, Janet4, 50, 73, 87, 91
 Young, David15, 44, 58, 99
 Young, Alfred73
 Young, Dick50, 73, 75

—Z—

Zaebst, Jane20, 87, 91
 Zagrary, Larry77
 Zaveson, Dick101
 Zellner, Thelma4, 50, 57, 62, 63, 73, 91
 Zimmer, Hugh75, 76, 78, 79, 101
 Zingarelli, Helen

sibyl . . .

wishes to thank for their cooperation

- *The Indianapolis Engraving Co.*
- *The Graessle-Mercer Printing Co.*
- *Mr. Ralph Bentz*
- *Mr. Joseph Cenzani (Columbus Art School)*
- *And particularly Mr. Russel Benson*

CAMPUS ORGANIZATIONS

A CAPELLA CHOIR

President—Jim Wagner
Secretary—Lola McWherter
Treasurer—Lola McWherter
Business Manager—Don Edwards
Sponsor—Professor Hohn
Ex-judiciary member—Ralph Bragg

ALPHA EPSILON DELTA

President—Paul Warnes
Vice President—William Freeman
Secretary—Astrida Salnais
Treasurer—Ted Huston
Sponsor—Prof. Botts

ALPHA RHO TAU

President—William Replogle
Vice President—William Bale
Treasurer—Betty Gibson
Sponsor—Mrs. Lillian Frank

BRASS CHOIR

President—William Lutz
Business Mgr.—Don Metzler
Librarian—Lois Hoover
Sponsor—Prof. Westrich

C. C. A.

President—William Lutz
Vice President—Martha Myers
Secretary—Pat Axline
Treasurer—Thomas Dipko
Sponsor—Dr. J. S. Engle

CAP AND DAGGER

President—Dave Warner
Vice President—Marilyn Hert
Secretary—Marilla Clark
Treasurer—Thelma Hodson
Sponsor—Prof. Chase

COLLEGE BAND

President—Robert Henn
Librarian—Lois Hoover
Secretary-Treas.—Marilyn Jacobs
Business Mgr.—Ted Howe'l
Student Conductor—Jim Wagner
Sponsor—Prof. Westrich

DELTA OMICRON

President—Mary Lou Stine
Vice President—Eileen Fagan
Secretary—Janice Gunn
Treasurer—Marilyn Jacobs
Historian—Carolyn Cribbs
Sponsor—Miss Frieda Myers
Patrons—Prof. Shackson, Dr. Paul Frank

EPSILON KAPPA TAU

President—Marilyn Jacobs
Vice President—Thelma Zellner
Secretary—Janet Yost

Treasurer—Marjorie Yost
Sponsors—Betty Shackson, Jean Chase,
Marilyn Day

ETA PHI MU

President—Dick Charles
Vice President—Bill Johnson
Secretary—Jim Whipp
Treasurer—Jim Taggart
Sponsor—Albert Horn

FRESHMAN CLASS

President—Lewis Shaffer
Vice President—Dave Young
Secretary—Mary Kay Atwood
Treasurer—Martin Lightner

HOME EC. CLUB

President—Shirley Booher
Vice President—Phoebe Watts
Secretary-Treasurer—Martha Gilliland
Sponsor—Miss Mettler

INTER-FRATERNITY COUNCIL

President—Dick Charles
Vice President—William Freeman
Secretary—Lynn Larkin
Treasurer—Jim Eschbach
Student Council Representative—
Dick Van Allen
Sponsor—Dr. Martin

JUNIOR CLASS

President—Robert Henn
Vice President—John Howe
Secretary—Janice Gunn
Treasurer—Donna Edwards

KAPPA KAPPA PSI

President—Ted Howell
Vice President—Bill Mims
Secretary—Darrell Warner
Treasurer—Dick Myers
Sponsor—Prof. Westrich
Honorary Member—Prof. Shackson

KAPPA PHI OMEGA

President—Martha Myers
Vice President—
Secretary—Beverly Brumley
Treasurer—Lola McWherter
Sponsors—Mrs. Hassenpflug, Mrs. Wildman

LAMBDA GAMMA EPSILON

President—Robert Warner
Vice President—Robert Henn
Secretary—Everett Hodapp
Treasurer—Eugene Cole
Sponsors—Prof. L. Frank, Prof. Shackson,
Capt. Urton

LIFE WORK RECRUITS

President—Craig South
Vice President—Thomas Dipko
Secretary-Treas.—Roberta LeGrand
Sponsors—Dr. Ashcraft, Prof. Wert

MEN'S GLEE CLUB

President—Duane Hopkins
Business Mgr.—John Howe
Secretary-Treas.—Dean Roush
Sponsors—Prof. Shackson, Dr. Paul Frank

PAN-HELLENIC COUNCIL

President—Mary Ann Charles
Vice President—Virginia Winn
Secretary—Betty Gibson
Treasurer—Shirley Booher
Sponsor—Joanne Van Sant

PHI ALPHA THETA

President—Rolfe Korsborn
Secretary-Treas.—Alan Norris
Sponsors—Dr. Burks, Dr. Hancock

PHI SIGMA IOTA

President—Mary Ann Charles
Vice President—LaVelle Rosselot
Secretary-Treas.—Carol Peterson
Sponsor—Dr. Mills

PI BETA SIGMA

President—Keith Leonard
Vice President—Lewis Frees
Secretary—Neal Lund
Treasurer—Norton Haberman
Sponsor—Dr. Bamforth

PI KAPPA DELTA

President—Elaine Ellis
Vice President—Duane Hopkins
Secretary-Treas.—Pat Weigand
Sponsor—Prof. Grissinger

PI KAPPA PHI

President—John Howe
Vice President—Richard White
Secretary—Paul Warnes
Treasurer—Richard Hayes
Sponsors—Prof. Chase, Dr. Rosselot,
Dr. Hancock, Prof. Ray

PUBLICATIONS BOARD

President—Eve Miller
Vice President—Bill Skaates
Secretary—Ann Brubaker
Advisor—Dr. Martin

QUIZ AND QUILL

President—Sarah Rose
Vice President—Mary Ann Charles

Secretary-Treas.—Carolyn Cribbs
Sponsors—Dr. Price, Mrs. Fuller

SENIOR CLASS

President—Wade Miller
Vice President—Lynn Larkin
Secretary—Thelma Hodson
Treasurer—Gene Cole

SIBYL

Editor—William Replogle
Business Manager—Gene Cole
Editorial Sponsor—Prof. Chase
Business Mgr. Sponsor—Albert Horn

SIGMA ALPHA TAU

President—Thelma Hodson
Vice President—Lois Kauffman
Secretary—Sally Steffanni
Treasurer—Shirley Roe
Sponsors—Mrs. Jean Troop, Mrs. Dee Fowler,
Mrs. John Wells, Mrs. Jeanne Gross

SIGMA DELTA PHI

President—Melvin Staats
Vice President—Fred Nocera
Secretary—Larry Lintner
Treasurer—Sheldon Bentley
Sponsor—Dr. Harshman

SIGMA ZETA

President—Everett Hodapp
Vice President—Jerry Lingrel
Secretary—Maureen O'Connell
Treasurer—William Freeman
Sponsor—Prof. McCloy

SOPHOMORE CLASS

President—Bob Burt
Vice President—Lewis Frees
Secretary—Joyce Miller
Treasurer—Dolly Klaich

STUDENT COUNCIL

President—Robert Warner
Vice President—Richard White
Secretary—Mary Ann Charles
Treasurer—William Freeman
Sponsor—Dr. Martin

STUDENT MID-WEEK SERVICE

President—Martha Myers
Secretary-Treas.—Virginia Peck
Sponsor—Mrs. Fuller

SUNDAY COLLEGE FORUM

President—Robert Henn
Vice President—Chuck Selby
Secretaries—Jan Ellenberger, Betty Gibson
Sponsors—Prof. Ackert, Prof. Wert

TAN & CARDINAL

Co-Editors—Bud Warner, Ralph Bragg
Business Mgr.—Dave Arledge
Editorial Sponsor—Col. Thackrey
Bus. Mgr. Sponsor—Albert Horn

TAU DELTA

President—Sheila Mason
Vice President—Gay Fravert
Secretary—Mary Jo Hoyer
Treasurer—Carol Williams
Sponsors—Dr. LaVelle Rosselot, Mrs. R. D. Scott,
Dr. Jean Willis

TAU EPSILON MU

President—Gail Bunch
Vice President—Madelyn Sears
Secretary—Eve Miller
Treasurer—Jodie Laub
Sponsors—Mrs. Wert, Miriam Steele

THETA ALPHA PHI

President—John Bullis
Secretary-Treas.—Shirley Smith
Sponsor—Prof. Chase

THETA NU

President—Cora Lehner
Vice President—Maureen O'Connell
Secretary—Joyce Bigham
Treasurer—Carol Peterson
Sponsors—Dr. Holterman, Miss Bieber

TORCH & KEY

President—Jim Wagner
Vice President—Dr. Engle
Secretary—Dr. Hancock
Treasurer—
Sponsor—Dr. Price

VARSITY O

President—Curt Tong
Vice President—Dick Potts
Secretary—Lynn Larkin
Treasurer—Orville Reed
Sponsors—Mr. Rich, Mr. Agler

W. A. A.

President—Marjorie Walker Kassner
Vice President—Thelma Hodson
Secretary—Jane Zaebst
Treasurer—Lois Kauffman
Sponsors—Joanne Van Sant, Marilyn Day

WOMEN'S GLEE CLUB

President—Thelma Hodson
Vice President—Betty Pooler
Secretary-Treas.—Thelma Zellner
Sponsor—Prof. Shackson

W. S. G. B.

President—Sara Rose
Vice President—Elaine Ellis
Secretary-Treas.—Betty Johnson
Sponsor—Joanne Van Sant

YOUTH FELLOWSHIP

President—William Lutz
Vice President—Dave Schneider
Secretary-Treas.—Pat Axline
Sponsor—Prof. Ackert

Y.M.C.A.

President—Chuck Selby
Vice President—(1st)—Bob Henn
Vice President—(2nd)—Ellis Patrick
Secretary-Treas.—Larry Neeley
Sponsor—Prof. Ackert

Y.W.C.A.

President—Ruth Harner
Vice President—Marilyn Hert
Secretary—Gail Bunch
Treasurer—Marion Jenkinson
Sponsors—Mrs. Howard, Marilyn Day

YOUNG REPUBLICANS

President—Reynold Hoefflin
Vice President—Bob Wright
Secretary—
Treasurer—Alan Norris
Sponsor—Dr. Burks

YOUNG DEMOCRATS

President—Jerry McCormick
Vice President—Dale Robinson
Secretary-Treasurer—Marion Jenkinson
Sponsor—Dr. Burks

ZETA PHI

President—Wade Miller
Vice President—Duane Hopkins
Secretary—Curt Tong
Treasurer—Larry McGovern
Sponsors—Dr. Michael, Prof. Wert, Mr. Becker

WOBC

Station Manager—Keith Leonard
Program Director—Tom Lehman
Sponsor—Prof. Grissinger