

Otterbein University

## Digital Commons @ Otterbein

---

Otterbein University Yearbooks

Alumni

---

1957

### Sibyl 1957

Otterbein University

Follow this and additional works at: <https://digitalcommons.otterbein.edu/yearbooks>



Part of the [Higher Education Commons](#), and the [Social and Cultural Anthropology Commons](#)

---

#### Recommended Citation

Otterbein University, "Sibyl 1957" (1957). *Otterbein University Yearbooks*. 24.  
<https://digitalcommons.otterbein.edu/yearbooks/24>

This Book is brought to you for free and open access by the Alumni at Digital Commons @ Otterbein. It has been accepted for inclusion in Otterbein University Yearbooks by an authorized administrator of Digital Commons @ Otterbein. For more information, please contact [digitalcommons07@otterbein.edu](mailto:digitalcommons07@otterbein.edu).



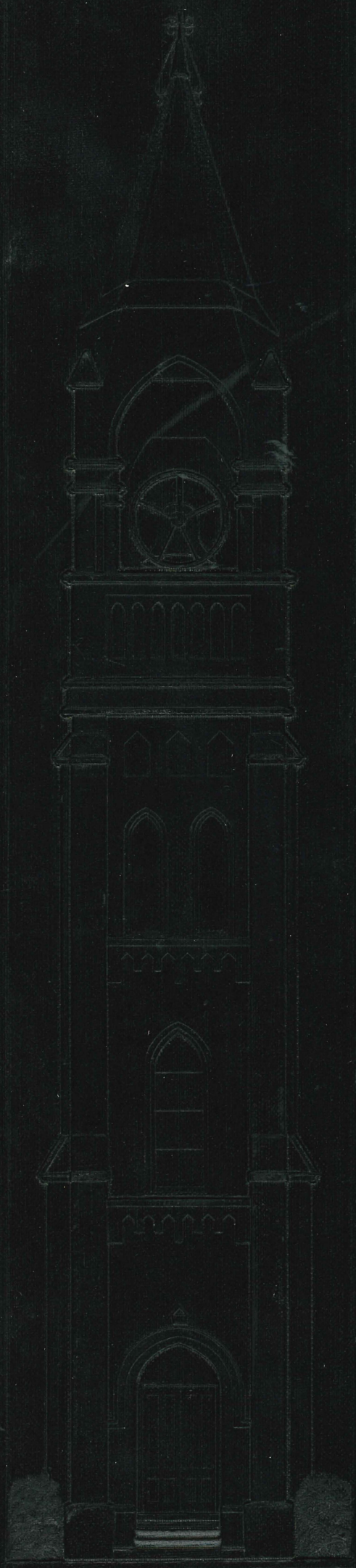

*The*  
**SIBYL**  
1957





The

# SIBYL

OTTERBEIN COLLEGE  
WESTERVILLE, OHIO

1957





*Lucy's cheerful smile brightens many sleepy student's mornings*

# MOM to 696 KIDS

Otterbein College's students, faculty, and alumni are often referred to as "The Otterbein Family." The term is appropriate because of the friendly, hospitable attitude that most Otterbeinites have toward both fellow students and strangers.

In dedicating the 1957 Sibyl, we feel that we have selected one of the most warm-hearted, understanding, amicable and deserving persons ever to become a member of the Otterbein family.

Although she never attended Otterbein, her position has acquainted her with nearly every student, faculty member, and many alumni.

Our subject symbolizes the philosophy of the Otterbein family . . . through her personality and hospitality she has worked her way into the hearts of many hundreds of Otterbein students. She has the warmth, understanding, and patience of a devoted parent.



## Dedication

We therefore dedicate the 1957 Sibyl to Mrs. Lucy Shaw, Student Union proprietress and adopted "mother" of the big Otterbein family.

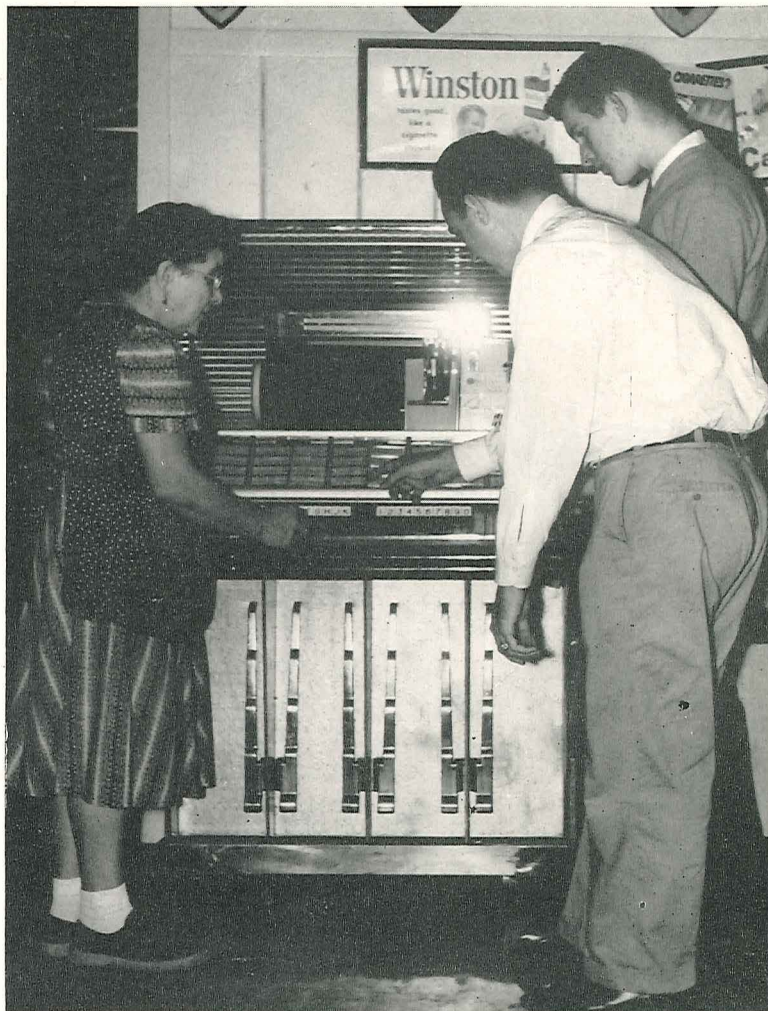

*Lucy helps Lynn Gilt and John Merriman decide what songs to play.*



*Lucy chats with Ken Ramage and Art Green about campus events.*





A smile . . . a bit of windblown hair . . . a vignette of frosted  
lawns or of trees in the spring. . . These colored bits float past the  
eye of memory in soft profusion and pass once more from view.





Though these may pass, many more remain . . . a revolution within ourselves concealed from view by time. Look now to the fading image of the stranger who once was you. The vanished person lives yet subsumed in Otterbein.

The gift comes silently upon us, in the soft minutes that pass, in the sharing that fills our days. We see with new wisdom, walk with the strength of a hundred friendships, and mingled with this the awareness of the gift. We are the bearers of this gift, for the gift is Otterbein which is not a place, but the handiwork of generations, not a memory, but a potential within us all.







***"She stands serene 'mid treetops green,"***





## Contents

- Life at Otterbein.....page 8
- College .....page 36
- Activities .....page 78
- Greeks .....page 108
- Athletics .....page 134
- Advertising .....page 146



***Through this door . . .***

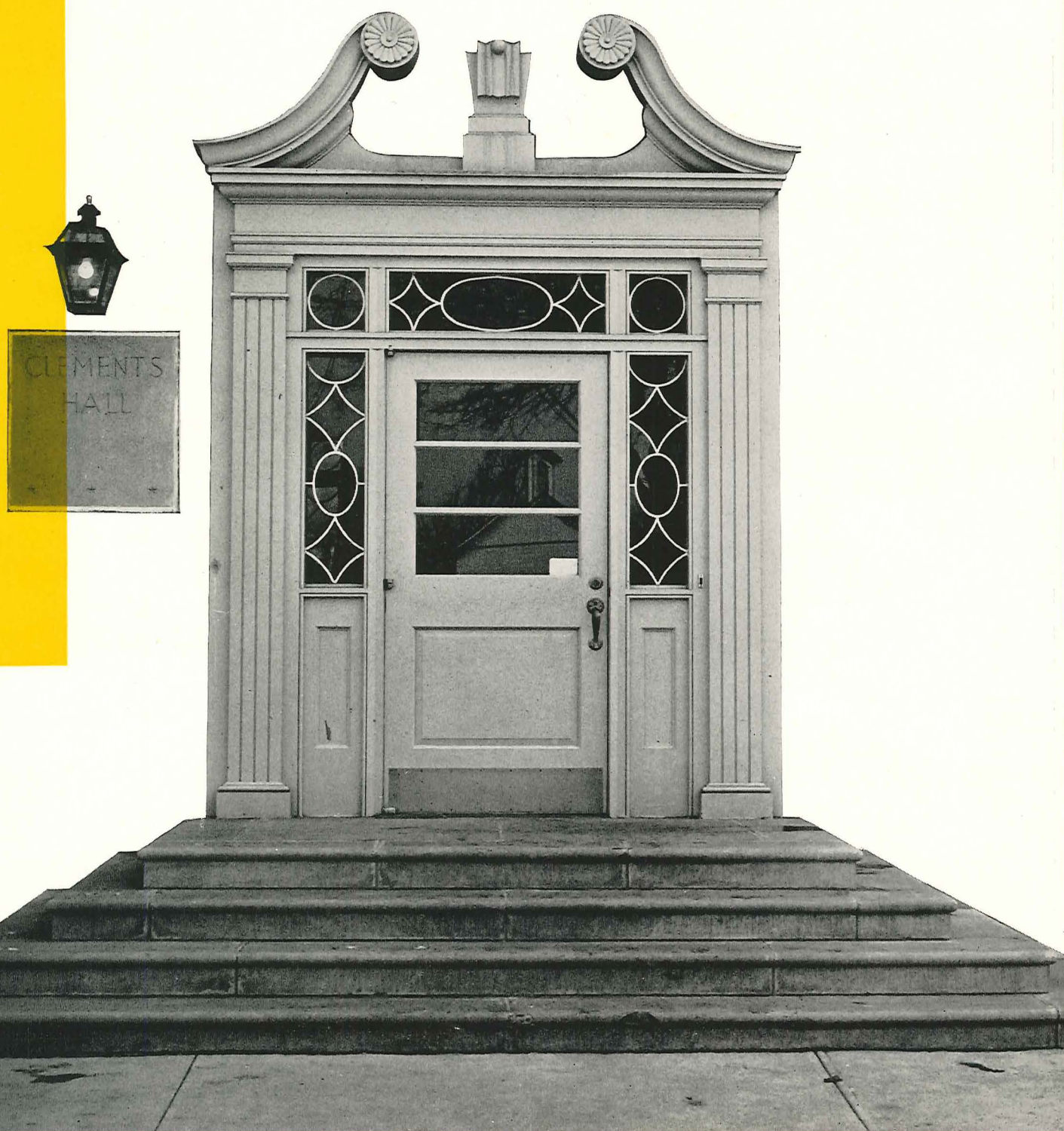





***This Is The Place . . .***





*Prof. Wells computes the results of the freshman orientation tests.*

Somewhere . . . somehow . . . Otterbein is a touchstone . . . a stone which works miracles . . . new students rub against it . . . lose their high school characteristics . . . become devoted members of the Otterbein Family . . .

Again . . . and again . . . this transformation takes place . . . with the coming of a new freshman class . . .

## ***The Freshmen Arrive***

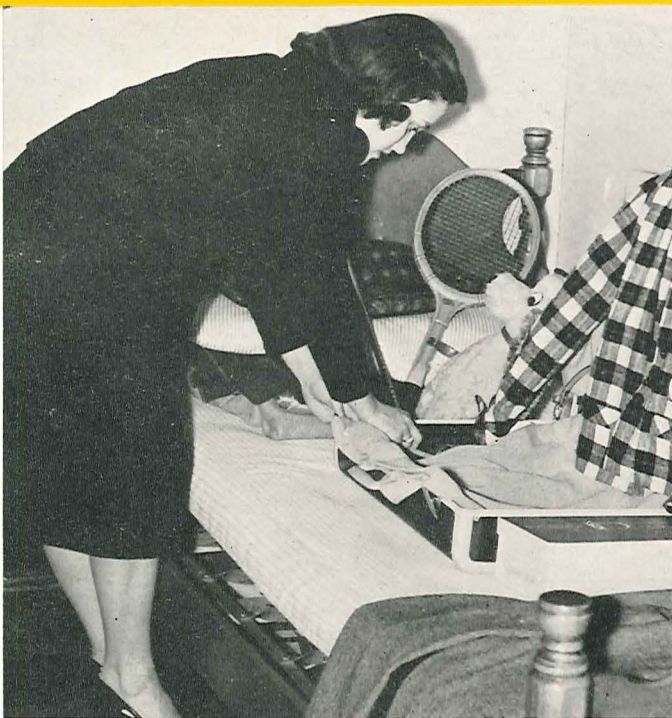

*Peggy Knoff begins the tedious job of unpacking.*

*The freshman men look at the ROTC scrap book while the cadets try to persuade them to join the ranks.*





Young . . . eager . . . frightened . . . filled with anticipation, new students arrive at Otterbein . . . hesitantly take their gear into the dorms . . . feel frustrated as they look at the bare room . . . then at their trunks . . . no time to unpack . . . a reception waiting . . . look for name tags . . . get orientation book that tells what, when, where, and why . . . stand in long reception line . . . shake president's hand . . . the reward . . . punch and cookies . . .



*Betty Knisley, Gwen Miller, and Bob Gilbert, assisted by Bill Freeman, Dr. Howard, and Al Kepke, pick up their orientation books and name tags.*

Parents give last-minute instructions . . . money too . . . drive slowly away . . . the student's on his own . . . class divided into groups . . . herded around campus by student council . . . given half an hour before the banquet . . . no time to unpack . . . have to freshen up . . .

Welcomed to Otterbein again . . . good food . . . long, dull speeches . . . another meeting . . . this time the deans . . . long, dull speeches . . . "No lolly-gagging on campus" . . . dismissed . . . too tired to unpack . . .





# The Talent Show

Freshmen . . . anxious . . . talented . . . nervously await their cue . . . ready to do their part . . . for the Freshman Talent Show . . . ready to make their debut in Cowan Hall . . .

"Stage sure is large . . . I'll feel lost out there . . . need moral support . . . freshmen watching will provide that . . . but . . . leering sophomores there too . . . Thank heavens that corny M. C. shut up . . . now we freshmen can show our stuff . . . what's that? . . . the Sophs are throwing pennies at every act . . . and think . . . I volunteered for this!!"



*Jack Hinton displays his talent.*



*"Name? . . . age? . . . hometown? . . . family doctor?" . . .*

*"Hands on hips . . . take a deep breath . . . hold it . . . thank you" . . . x-rays finished . . . now . . . registration . . .*



# Freshman's First Frustrating Registration

Hot sun . . . long line . . . just for registration . . . fill  
in cards . . . Barlow Hall's packed . . . more lines . . . get  
prof's signature . . . oops . . . wrong prof . . . try again  
. . . course closed . . . schedule change . . . ready to  
go home . . .



*Freshmen, Charles Dillman and Bob Gilbert, register for courses in foreign languages.*





# Pajama-Clash for Football



Rainy day . . . freshmen in wet clothes . . . scurry about town . . . begging, borrowing, or stealing wood . . . pile grows higher and higher . . . Dr. Martin receives calls from unhappy farmers . . . seems some privies disappeared . . .

*Gary Steck, Glen Wyville, and Ron Andrews watch Priscilla Huprich put on her beanie.*

*Beanie Queen and King, Connie Myers and Tracy Jones, lead the freshmen to the bonfire.*





# Frosh Dance Victory

Frosh change from damp clothes to bright pajamas . . . arrive en masse at Cowan . . . get doused with perfume, shaving cream, lipstick, etc. etc. etc. . . . Beanie King and Queen crowned . . . their majesties lead freshmen to the bonfire . . . fire is lighted . . . dance begins . . . later . . . sing love song at president's home . . . then exhausted, but filled with pride for their class . . . freshmen crash the movie . . .



*Proclaiming the Sophomores' superiority, Lew Shaffer lights the bonfire.*

*The freshmen perform the ritualistic fire-dance for victory over Ohio Northern.*





# Scrap Day

Sleepy fraternity men stagger from their beds at 6 A. M. . . . to hear freshmen women clad in clothes wrongside out and backwards . . . hair done-up in thirty charmingly unattractive pigtails . . . serenade with melodious voices . . .

The Battle of the Beanies begins . . . sophomores win all the morning contests . . . during the softball game an occasional splash is heard from Alum Creek . . . another freshman had been baptized in the name of the sophomore class . . . next event . . . tug-of-war . . . the freshmen are "all wet" . . . the college bell begins to ring . . . sorry, freshmen . . . beanies shall be the proper attire until Christmas . . .



*Some freshmen men, with the aid of the sophomore*



*The pause that refreshes.*



*These freshman beauties display*





*For a cool refreshing swim in Alum's clear, blue water.*

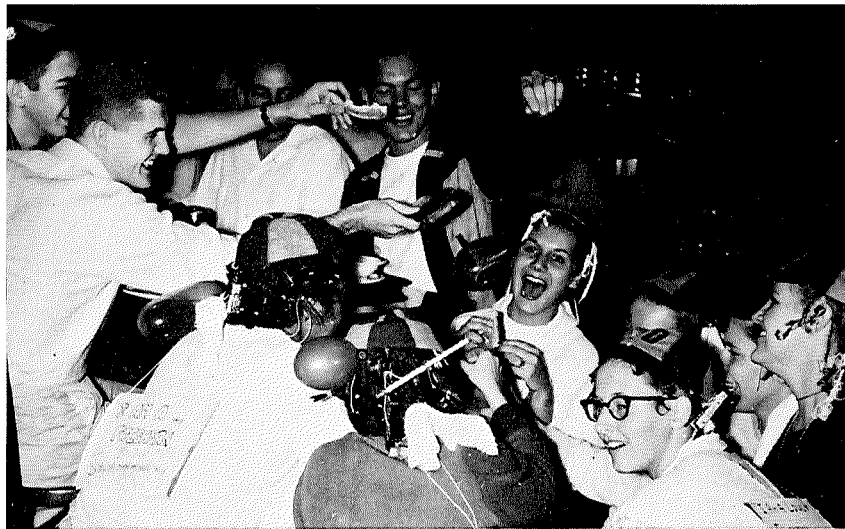

*The girls beg for their breakfast.*



*Dancing ability on Barlow Hall's stage.*



*Struggling for the sack.*





*The Pi Sig Men, with some help, work on their prize-winning float.*

## Fall Homecoming

Chords of *Brigadoon* fill the air . . . people dash about . . . the Queen's been chosen . . . sorority girls busily cleaning their club-rooms . . . fraternity men hastily repairing their homes . . . all beaming in eager anticipation of receiving money from alumni . . . outside decorations displayed . . . many sleepless hours spent on float construction . . . dawn arrives . . . The 1956 Fall Homecoming . . .



*Some Arbutus girls make preparations for their 40th Anniversary Tea*



*The King's men eagerly await the return of their alumni.*





*A Crammer's last stand.*

## The Nightmare of Exams

Exams . . . a plague, which each student must endure . . . a realization, that studying's been ignored . . . a futile effort, to memorize a semester's work in one all-night cramming session . . . a blur, of pages through closing eye-lids . . . an urge, to go to bed . . . a noise, of a turning page which cuts the stillness of the room . . . a cup of coffee, a burning cigarette . . . all symbolic of The Nightmare of Final Exams . . .

*Learning's  
Labor  
Lost*

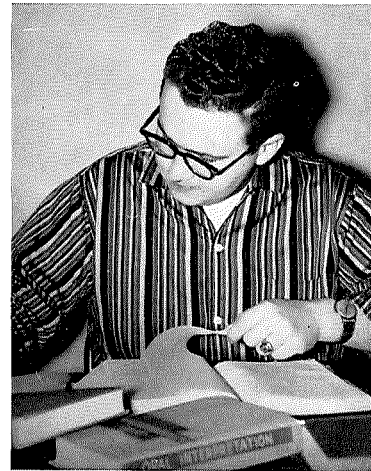
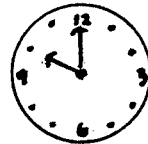

*Grapes of Wrath.*

*Distracting Passage.*

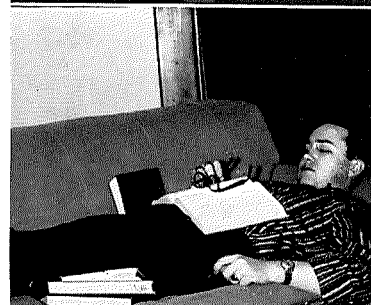
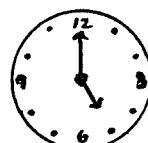
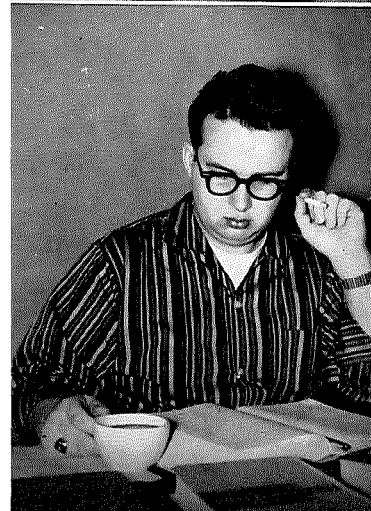
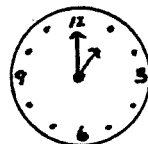



# Patterns of



*Housemothers Mrs. Anthony, Mrs. McCoy, Mrs. Philo, and Mrs. Van Sant discuss the latest.*



*Gay Fravert, Joan Ensign, and Donna Hardin talk over the best styles in men's socks.*



*Connie Myers, Linda Mavin, and Peggy Knoff sing one of Elvis' latest.*

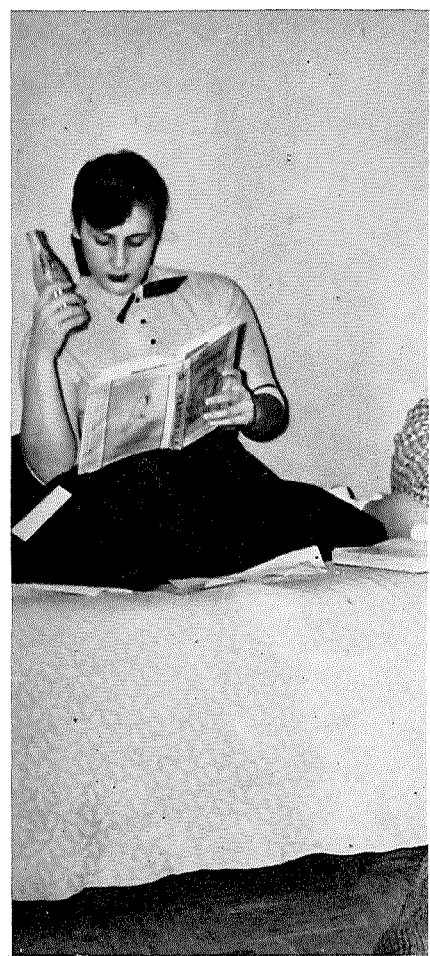



# Dorm Life

Dorm life . . . a gradual settling down . . . learning to accept restrictions . . . the pizza by rope . . . the handiness of the fire escape after ten . . . the calls to the Wild Cat . . . the phone calls after hours . . . the housemother's revenge . . . fire drill . . .

The silence of the night shattered by a piercing yell . . . pounding feet . . . a running shower . . . another victim is initiated into the ranks of the mated . . .

A coming together of strangers . . . sharing of triumphs and disappointments . . . the good along with the bad . . . Four years as a family . . . then graduation—a scattering . . . a sense of loss . . . but a sense of gain . . . for we have acquired life-long friends . . .



*Paul Koons, Ron Ballard, Ron Clark, and Don Ailes "shoot the bull."*



*An unusual peace serene is experienced by Rosalie Mione, Lorraine Crawford, Rita Harmon, Betty Arismendi, and Rose Marie Tucker.*





*A Chapel-Break*



*Santa Howard*

## ***Social Life***

A friendly "Hi", a sincere inquiry, a personal smile—to you.

A good cup of coffee, an interested listener to your problems—at the Union.

A nostalgic melody, girls in pastel gowns, soft lights—a scene in Formal.

A coed, open house, and friendly competition—in Greek organizations.

An all-campus event, excitement, enjoyment—perhaps at the Christmas party—a way to live . . . at Otterbein.



Religion in Life . . . a religion for living—that shows us the way, sustains us in trials, and carries us forward . . . the church, the ministers, and chaplain that give us direction, aid, support . . . leads us to God, who will return more, in double-measure, than those few moments we give to Him.

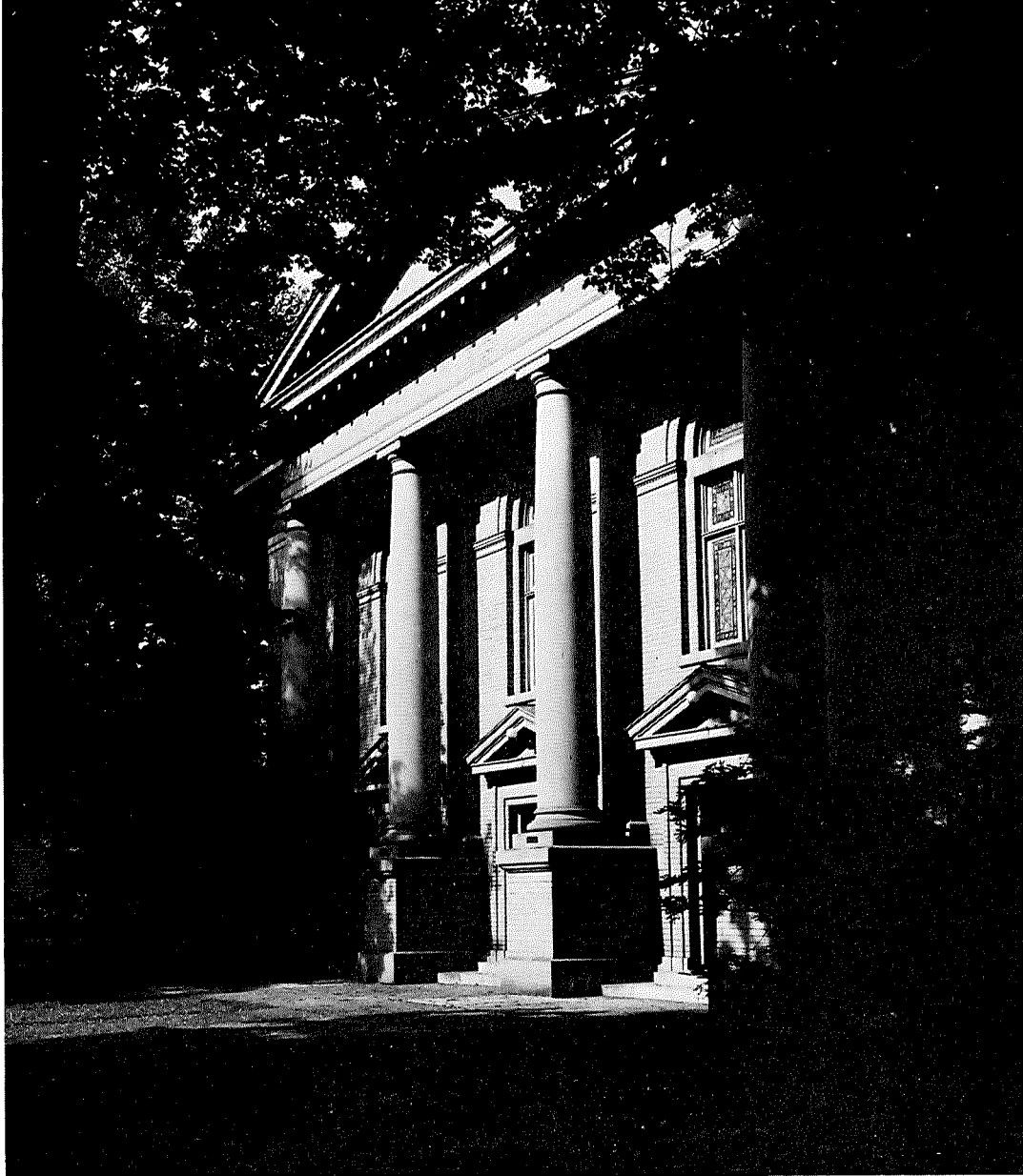

*The Source*



*The Search*

*The Steersman*



# Jump Week

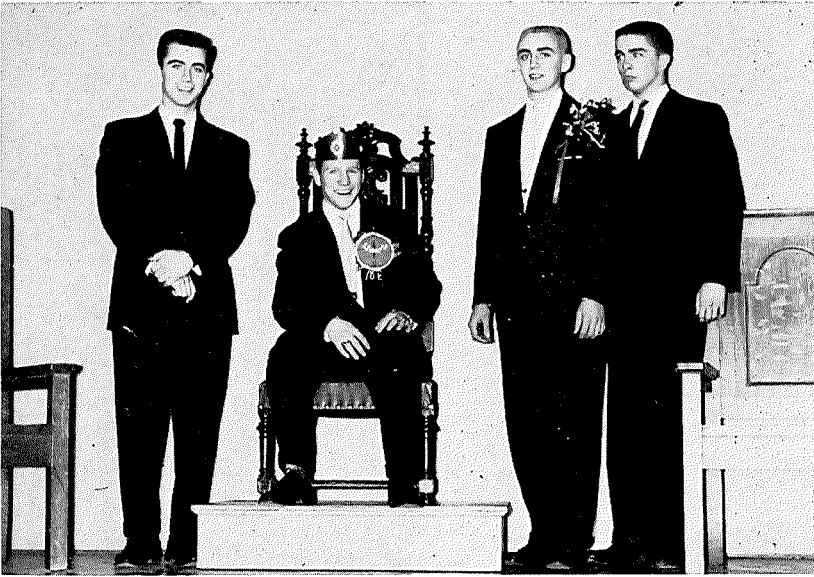

Left to right: *Dennis Gustin, Carl South, Dave Noble, Pete Frevert.*

Blue eyes . . . dark hair . . . handsome features . . . Mr. Personality . . . every gal's dream guy . . . three men in competition highlighted by the Jump Week Dance, crazy corsages, the swaying strains of dance band music.

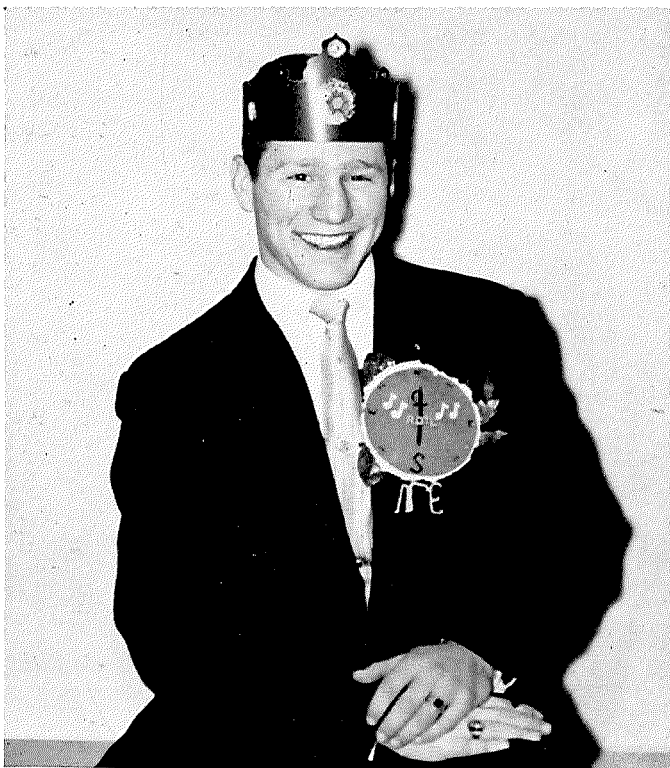

*Jump Week King—Carl South.*

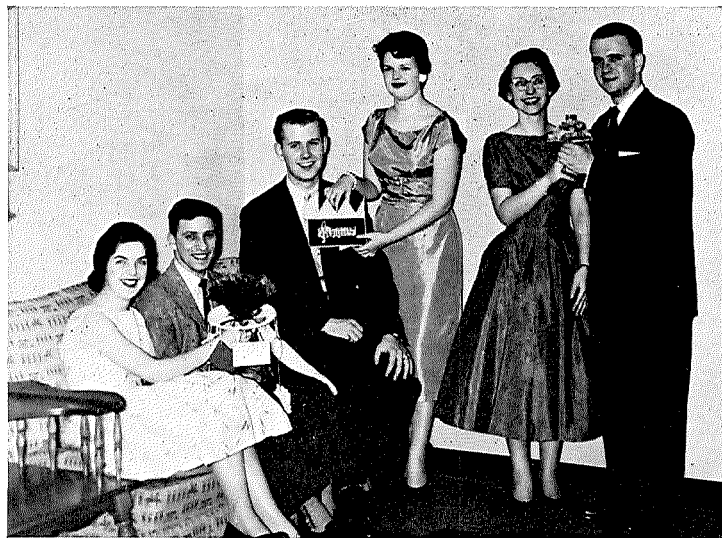

Left to right: *Gloria Bayman, Frank Mione, Ronald Cox, Carolyn Swartz, Vera Andreichuk, Bill Wells.*



# ***There Will Always Be Queens At Otterbein***

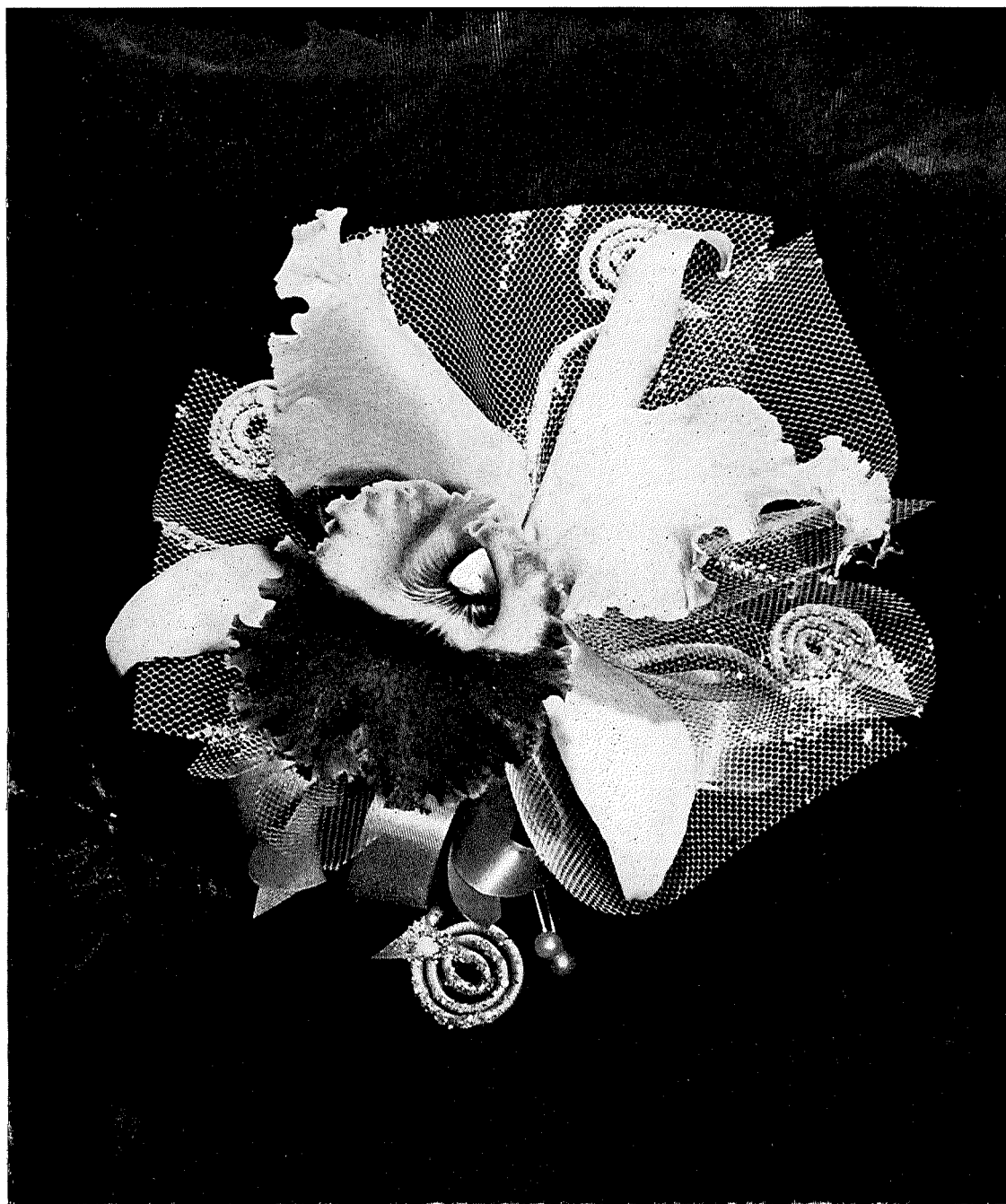

Homecoming Queen .....	JUDY JENKINS
Winter Princess .....	BARBARA FAST REICHTER
Miss T & C .....	HYLDA MOSIER
May Queen.....	LYNN WILES
Sibyl Queen .....	ELAINE ELLIS





*Homecoming Queen candidates, left to right: Carole Carles, Kay Dornan, Judy Jenkins, Carol Hunsicker. On steps: Joyce Kistler, Gi Voigt.*

# The Fall Homecoming

Sororities nominate . . . six sophomore women compete for the title of 1956 Fall Homecoming Queen . . . the work begins . . . brushes, paint, crepe paper, nails, thumb tacks . . . a campaign-cluttered campus at the first rays of dawn . . . weary women trudge to classes . . . night approaches apprehensively . . . rays of candlelight flicker in the dark as soft voices chant serenade songs . . . the next day all is quiet again except for the waiting-line excitement which lingers near the ballot box . . .



*Campaign tactics!*

*Onyx sorority carols for Carole.*





# Queen



*Homecoming queen, Judy Jenkins, receives the gold-plated football bracelet from Student Council President, Bill Freeman.*



*The Queen and her court, back: Carol Hunsicker, Maid-of-Honor; Judy Jenkins, Queen; Betty Johnson, Retiring Queen; Kay Dornan, First Attendant. Front row: Gregory Westrich, Crown Bearer; Joyce Kistler, Gi Voigt, and Carole Carles, Other Attendants watch the football game.*





*The Varsity "O" men decide who will reign.*

# The Winter Princess

Cheerleaders chant . . . rah, rah, rah, beat . . . crowd rises, screams . . . halftime buzzer . . . the Varsity "O" men emerge from inconspicuous corners . . . crowd quiets . . . the search begins . . . row after row after row . . . an arm is offered and the maid-of-honor and first attendant are led across the basketball court . . . unhurried seconds and minutes pass . . . hushed silence reigns . . . again more and more rows are searched . . . the Varsity "O" president hesitates slightly . . . walks a few more steps . . . then turns to take her hand . . . the walk to the throne is long, cheered by the crowd's applause . . . excitement grows . . . then respectful silence . . . the Princess . . .

*Astrida Salnais, First Attendant.*

*Barbara Fast Reichter, Winter Princess.*

*Shirley Booher, Maid-of-Honor.*







***The Winter Princess-***

***Barbara Fast Reichter***



# ***Hylde Mosier, Miss T & C of 1957***



*Fraternities' candidates for Miss T & C, left to right: Hylde Mosier, Janice Roberts, Barbara Puderbaugh, Priscilla Huprich, and Dorothy Sardinha.*

Friday morning 10:00 A. M. . . . T & C distributed . . . fraternities nominate . . . personality, poise, beauty . . . a freshman co-ed . . . plans for open house begin . . . clean, sweep, dust, paint . . . guided tours . . . handshakes, introductions . . . refreshments . . . climaxed with cluttered dishes . . . cake crumbs . . . discarded napkins and exhausted men slumped wearily in chairs . . .

*Hylde holds the coveted Miss T & C trophy.*





# TAN AND CARDINAL

Student Publication of Otterbein College

XXXIX

No. 2

Bill Corley - M  
dit

"The V  
sen by  
z of Lon  
ick, edito  
"Miss T a  
selection  
ve candidate  
ion of the  
ng Formal to  
ay night at V  
addition to se  
he three jud  
also act as a  
monies and wil  
e of the five con  
ll Corley's voice



Bill Corley

to thousands of Central  
o followers of the Ohio  
e University football team.  
nearly twenty years he  
done the play-by-play of  
ry one of the Buckeyes'  
es over radio station WB-  
In recent years he has  
a assisted with the game  
r by the dean of Colum-  
disc jockeys, Irwin  
flyworm' Johnson.  
esides his football broad-  
s Corley also serves WB-  
as a staff announcer, has  
own daily sports show and  
ears on Fern Sharp's  
und Robin Review."

Academy  
Michigan



mit!" Presented  
and Playhouse

of this year's artists' series wi  
y House production of "Tim  
Tuesday evening, March 26.  
Henry Denker and Ralph Berke  
ter group will bring a cast ar

## Senior Recognition In Tuesday's Chapel

Senior Recognition Day w  
be held Tuesday, May 7. Joh  
Howe, Senior Class Presiden  
will be in charge of the morn  
ng chapel program.

Dr. Carl C. Byers, superi  
ndent of schools at Parm  
io, will be the speaker fo  
ring a dinner in the eve

According to Arthur  
ultz, Director of Publ  
tions, seniors and the  
or husbands will  
r guests of the Otterbe  
ni Association.

## Glee Club To Give Concert Program

en's Glee Club of O  
College will present  
al concert program  
ay, March 14th,  
at 8:30 p.m. Th  
is directed by Pr  
ee Shackson and  
completed a su  
rt tour of north

round  
night

Band stops playing . . . intermission . . . crowd nears stage . . . candidates interviewed . . . judges meditate . . . a name is whispered to the M. C. . . . people hold their breath in eager anticipation . . . "Announcing Miss T & C of 1957 . . . HYLDA MOSIER . . ."



Lengthy preparations completed . . . program format ready . . . suspense, excitement, tension, usher in the May Day morning . . . four junior girls . . . eagerly anticipating the awaited moment . . . blindfolds secure . . . gowns fitted . . . they are permitted to see that white gown . . . the symbol of the May Day Queen . . .



*Emily Bale*



*Joanne Klenk*

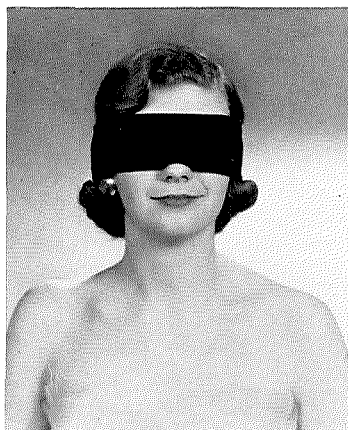

*Judy Lovejoy*

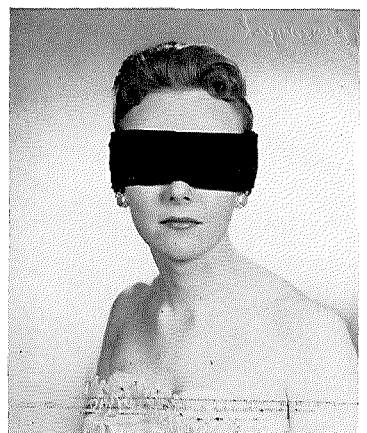

*Lynn Wiles*







Left to right: *Judy Lovejoy, Lynn Wiles, Joanne Klenk and Emily Bale.*

## QUEEN OF MAY, LYNN WILES

*Maid of Honor, Judy Lovejoy*

*First Attendant, Joanne Klenk*

*Second Attendant, Emily Bale*





# Queen Elaine

Ellie . . . the essence of enthusiasm  
    . . . serenity in spectrum  
    . . . the panorama of poise  
    . . . wisdom in a whisper  
    . . . the exoneration of energy  
    . . . expectation in animation  
    . . . the vision of vitality  
    . . . femininity in formal  
    . . . the radiance of a rainbow  
    . . . inspiration in illustration  
    . . . the vivaciousness of vacation  
    . . . beauty without boundry  
    . . . the cheerfulness of children  
    . . . charm without chicanery  
    . . . the loveliness of laughter

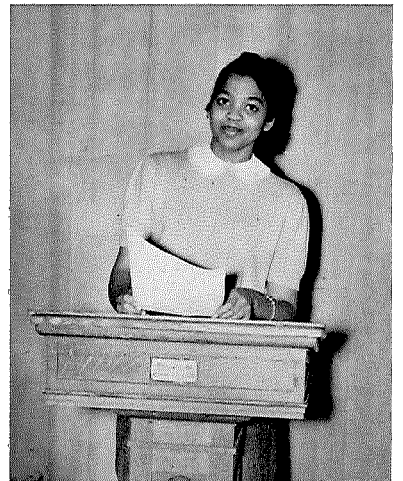





## ***The Sibyl Staff Selects Their Queen***

The click of the typewriter, the phone ringing, the tearing of paper . . . the Sibyl office buzzes with ballot-box commotion . . . discussions . . . interruptions . . . more discussions . . . and finally the call for order . . . busy noise subsides . . . candidates for nomination . . . qualifications—beauty, personality, and personification of the Otterbein spirit . . . the Sibyl Queen . . .





Otterbein College  
Is not found in buildings,  
But in the minds of its students.

The College is people—  
Administration to direct,  
Faculty to instruct,  
Students to learn.

The outer pattern constantly changes  
But the inner core  
Remains Otterbein.

●	Administration .....	page 38
●	Faculty .....	page 44
●	Freshman Class .....	page 60
●	Sophomore Class .....	page 62
●	Junior Class .....	page 65
●	Senior Class .....	page 68



# COLLEGE...





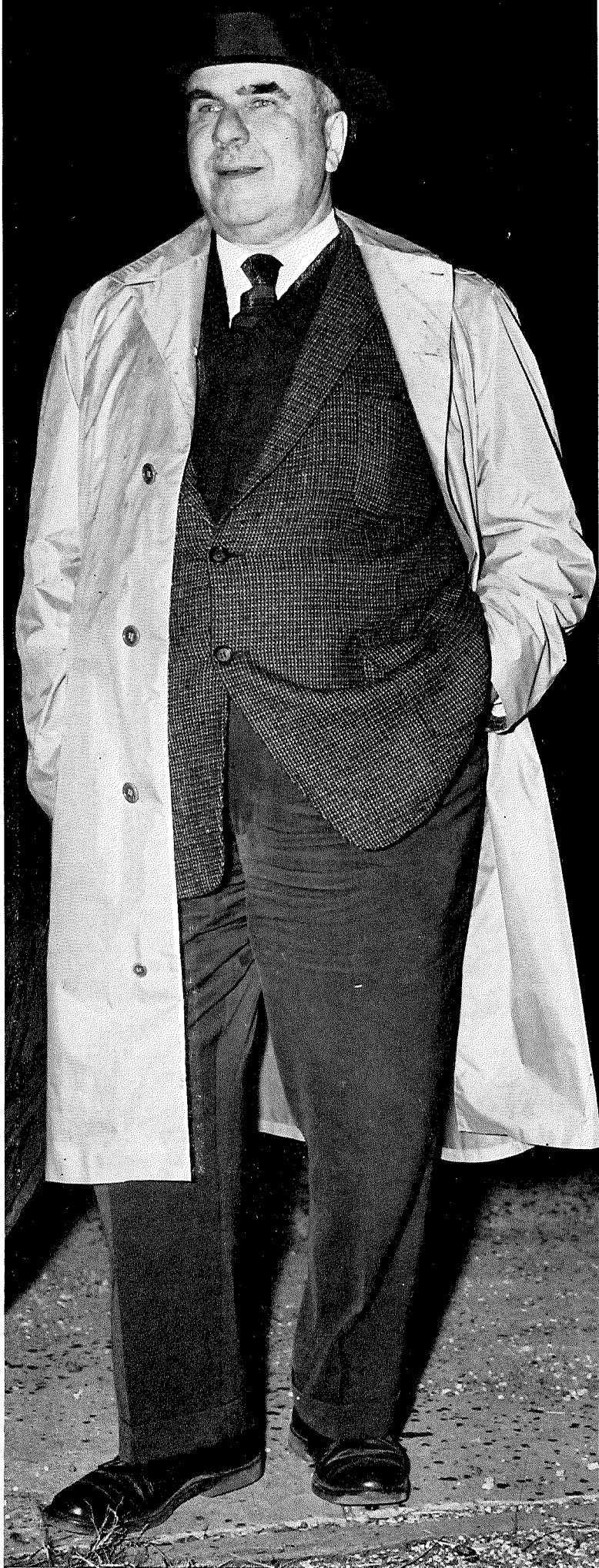

## **. . . friendship personified**

. . . a handclasp and quick smile to calm nervous parents, to put at ease uncertain freshmen at the outset of Orientation Week . . . the spirit of the college in human aspect . . . he watches tradition re-enacted from the Union hill . . . the bonfire parade . . . ceremony climaxed at his home in a few short minutes . . . official duties performed quickly in the September rain . . . voices blend in the Love Song which follows . . . "She ever gives a welcome to her friends both old and new" . . . and the youngest of Otterbein's large family are made a part of Her . . . symbolic of the college interest in student affairs . . . genuine, not "duty-bound" . . . his appreciation of individual efforts revealed backstage after a play . . . or in a team's dressing-room at halftime . . . praise for success, encouragement at misfortune . . . an over-loaded schedule . . . he acts for progress . . . yet remembers to live the present while he plans for the future . . . intense interest in student opinion . . . the Campus Roundtable of administration officials and student leaders organized to discuss problems of the college . . . the Advancement Program underway . . . progress revealed in a new auditorium . . . the modern library . . . the Schear greenhouse . . . Clements Hall . . . he serves as a coordinator of today with tomorrow, an integral part of the college . . . the hub about which revolves life at Otterbein . . . the active role in student affairs played by Otterbein's presidents is one to be proud of, as traditional as Scrap Day's tug-of-war, the "beanies" worn by freshmen, the Gothic windows of Towers Hall . . . he leads a full life, representative of Otterbein graduates . . . achieving success . . . who gains the respect of intelligent men and the trust of those about him . . . who capably fills his niche and accomplishes his task . . . the President, Dr. Howard . . .



# Hail and Farewell

*Dr. R. F. Martin.*



*Dr. Martin smiles as he reads an unusual chapel excuse.*

Keenly aware of our many problems . . . always ready with assured poise and matured advice in time of crisis . . . Dr. Royal F. Martin, Vice President and professor of physical education, will stand always in our minds as a reminder of the dignity of college education.

Dr. Martin received his B.P.E. from Springfield College in 1911; a B.A. in 1914, from Otterbein; a M.Ed. from Springfield in 1935; and was awarded an LL.D. by Otterbein in 1951.

His lips pressed in calm dignity as he stands before his eager audience . . . a twinkle lights his eyes and a thin smile escapes from his solemn lips . . . "You are now dismissed."



# Those who guid

*Jo Anne Van Sant, Dean of Women.*



Van . . . more formally Dean JoAnne Van Sant . . . youthful and full of vigor, well qualified to do her job . . . leading and participating actively in all forms of campus life, such as modern dance and faculty band . . . and never too busy to lend a helping hand or to spend a patient moment with a student who has a problem.

Miss Van Sant—Dean, social chairman, and professor—is a graduate of Denison University, holding a B.A. from there as well as an M.A. from Ohio State University. Still active in graduate work, Van has been attending the University of Colorado during the summer for the last three years.

*Dr. Wade Miller, Vice President  
In Charge of Development.*

A new dorm and a gymnasium with a swimming pool? . . . Sure! But when? . . . how? . . . These are the headaches of Dr. Wade S. Miller, Vice President in Charge of Development.

Dr. Miller has had many such jobs since coming to Otterbein in 1942—Director of Admissions, Public Relations, and Centennial Celebration. With a B.A. from Allegheny College, Dr. Miller received a B.D. from Bonebrake, an honorary D.D. from Allegheny, and has been named an honorary alumnus of Otterbein.





# and supervise



*Mr. Floyd J. Vance and Peter A. Baker.*

"Fast, efficient, flying fingers . . . an orderly sense of modern management techniques . . . the team of Vance and Baker seem inseparable from any registration period . . . "Pete" Baker, Assistant Registrar, always ready with those necessary details . . . Mr. Vance, with experience and dexterity, advises freshmen and seniors concerning their new places in life.

"Send out that release to all the home-town newspapers, plus the T. & C. and the Public Opinion . . . I'll have to be at the alumni meeting in Cleveland this weekend . . . then in Canton for . . . and on continues the steady stream of variations which constitute a day in the life of Otterbein's Public Relations Officer, Arthur Schultz.



*Sanders Frye, Business Manager.*

"Have you seen Sandy? . . . But I just left there; maybe I'd better sit and just wait until he passes by." And more than likely, if you're looking for Mr. Sanders Admiral Frye, that's what you will do, because Sandy is always on the move . . . working from project to project . . . keeping the campus in shape with speed, economy, and ingenuity—well-known traits of this seemingly tireless figure known as the Business Manager of Otterbein.

*Art Schultz*



# Administrative Officials

*Bert Horn, Treasurer.*

The man who keeps the figures straight . . . advises students, boards of directors, and faculty groups . . . is always willing to help . . . examines each case with personal care . . . "Bert" Horn, your college treasurer, plans and conserves to make your college dollar go as far as possible toward a better education for you.



*Bert guards the safe.*



*The Admissions office.*

Forms, files, records, applications, transcripts, and descriptions . . . figuring scholarship possibilities and work grant jobs . . . helping the needy student find part-time work . . . Helen Moore and her staff are responsible for our final application, notification of acceptance, and oftentimes make possible continuance of our stay at Otterbein.

*Mrs. Jacobs and Miss Rheinheimer sample their own cooking.*

*Dorothy Sternisha, Helen Moore, and Agnes Myers work on student application forms.*

*The Dining Hall.*

Planning food schedules . . . three menus a day . . . balanced diet for each day. Many are the details that must be considered by Miss Rheinheimer and Mrs. Jacobs, director and assistant director of food service for Barlow Hall. They plan each week's food orders with the care needed to maintain a happy, well-fed campus.





### *The Library Staff*

Binding, classifying, and filing . . . new books, periodicals, and newspapers . . . the library staff plans, orders, buys, and catalogues, keeping our library up to date with the latest aids for all our study needs.



*Mrs. Miller, Mrs. MacKenzie, Mr. Becker, Miss Buth are kept busy cataloguing books.*

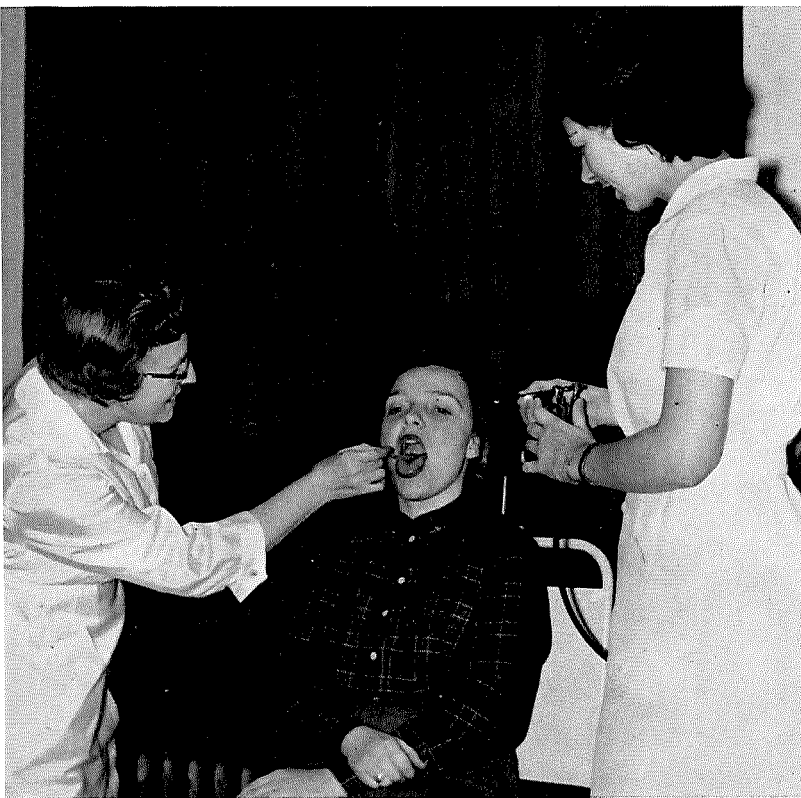

### *The Health Center.*

From routine physicals for registration to helping the X-Ray cruiser staff, Otterbein's Health Center nurses are ever ready . . . caring for the sick or keeping the fit well.

*"Red" and Ann.*

Looking for Sandy? More often than not you'll settle for "Red" Moreland, assistant in the business office, or Ann Davis, secretary. They keep the many orders and requisitions of this busy office moving in the right direction.

*Mrs. Skaates and Mrs. Steinmetz.*

"Just a moment, please" . . . the pleasant voice of Mrs. Steinmetz . . . or the steadfast calm manner of Mrs. Skaates, secretary to Dr. Howard . . . familiar to all who've ventured to the Administration Building.

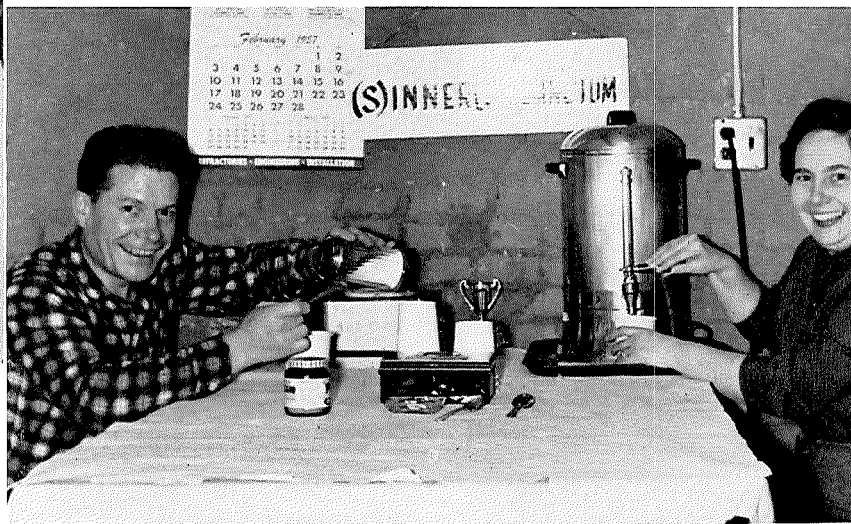

# English Department

The richness of both past and present genius is discovered through the study of English Language and Literature. The department, headed by Dr. Robert Price, fosters self-expression by sponsoring Quiz and Quill, the honorary creative writing society. Various contests such as the Barnes Short Story Contest and Roy Burkhart Poetry Contest receive the backing of the department.

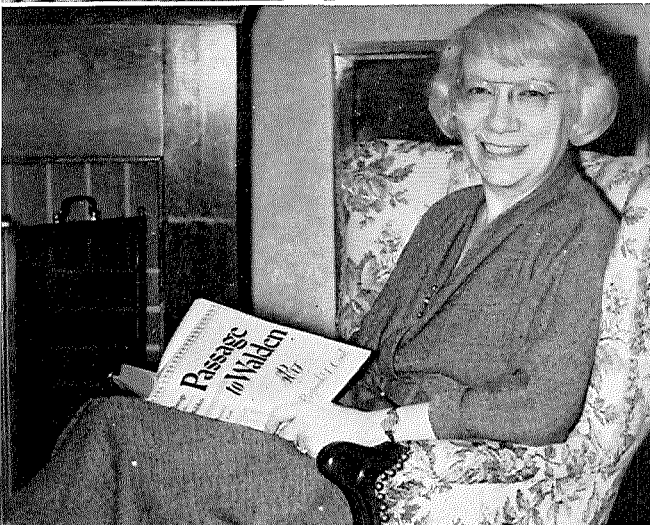

Top: Dr. Robert Price, chairman of the English department, finds a moment of relaxation among the many rare literary treasures of the Otterbein Room. Bottom: Warm fireplace, stimulating book—Mrs. C. Fuller, instructor in English, finds this an ideal setting in which to spend an evening.



Mrs. M. Nelson, the Freshmen's guiding hand.

Give him a big comfy chair, a current best seller; then Prof. Coulter is settled for the evening.

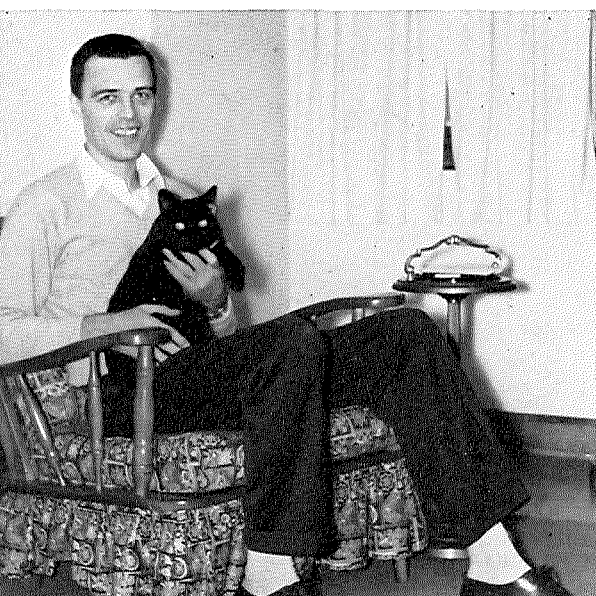

Prof. J. K. Ray is an avid sports fan, as evidenced by his ringing of the "victory bell."

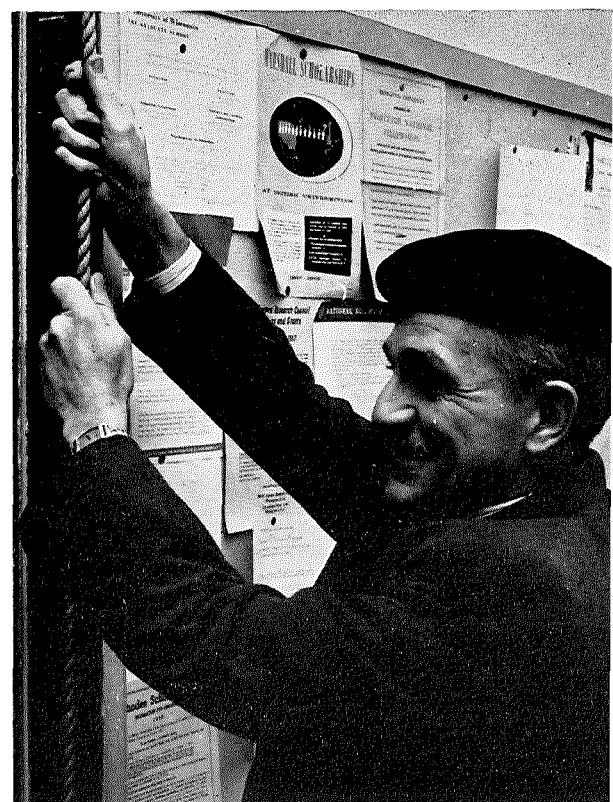



Marion Chase, M.A.

"The thee—aa-tre requires sacrifice . . ." "Anything for the thee—aa-tre" are well known quotations made by Prof. Chase or "Old Deanie" during his class between play practices, finding a chapel speaker, or visiting high schools (to find new Otterbein converts). Prof. Chase tells his students how the theatre started and where it will end.



## Speech Department

James Grissinger, M.A.

"Get your cotton pickin' hands off that television camera, Griselda Jean," roared the voice of the Great White Father, or Mr. G., as he is affectionately called by his students.

If you were to drop in on Prof. Grissinger at the right time, any afternoon, you might hear the beat of congo drums or the rattle of a jawbone. These are just a couple of Prof. Grissinger's hobbies.

In his spare time he is working on his doctor's dissertation, which will complete his Ph.D. work at Ohio State University.

Speaking, a part of our lives that we take for granted, in the speech department is considered a serious expression of ourselves. Every facet of any speaking situation is pursued to its fullest extent thereby giving each student a chance to improve himself.

One facet . . . radio and television speaking . . . a radio station . . . a mock television camera at the students' disposal, to add that touch of reality or that practical experience needed for that real-life situation.

Another facet . . . play production . . . each student directs a segment of a play to make him aware of all the situations encountered by a play director.

"Me think 'em!"



"Me place 'em!"



"Me watch 'em."

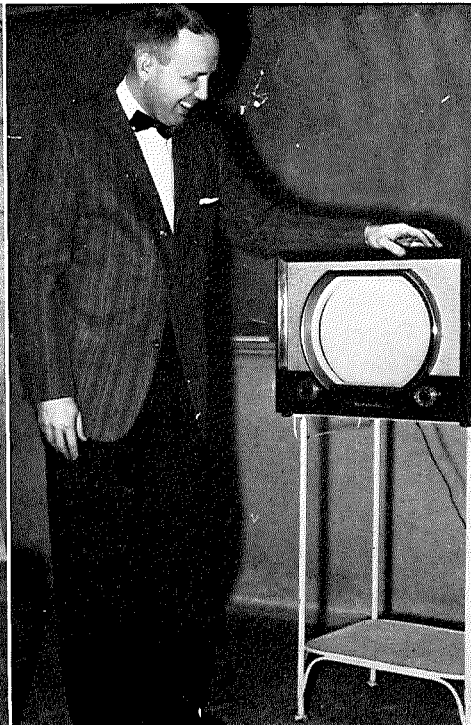



*Frederick Bamforth, Ph.D.  
 $dX + \text{Bamforth} = \text{A Good Picture.}$*

# Departments of Science and Mathematics

"What's happened to my precipitate? . . . Oh, I threw away the wrong filtrate . . . let's see, cosine  $x - \sin x$  is . . . hey, look how my amoeba is . . . hmm, I wonder how that fetal pig got into Mrs. A's apartment?"

These are just some of the comments one can hear any time in the science and math department.

The main thing all science students seem to remember about the department is the professor's guiding hand, his friendly suggestion, his deep concern for each person. These are the lasting memories of science students.

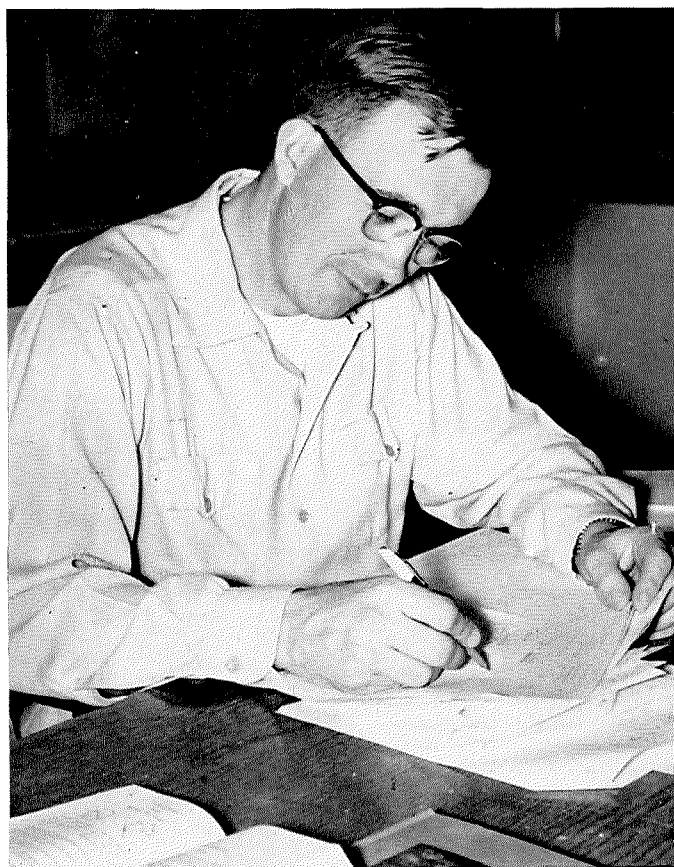

*Roger Wiley, M.S.  
 "And I thought I gave them a short test . . ."*



*James McCloy, M.S.  
 "The stars hold the secrets of the universe."*





Keith D. Crane, M.S.  
*"Besides teaching chemistry I enjoy collecting rocks from all parts of the U.S.A."*

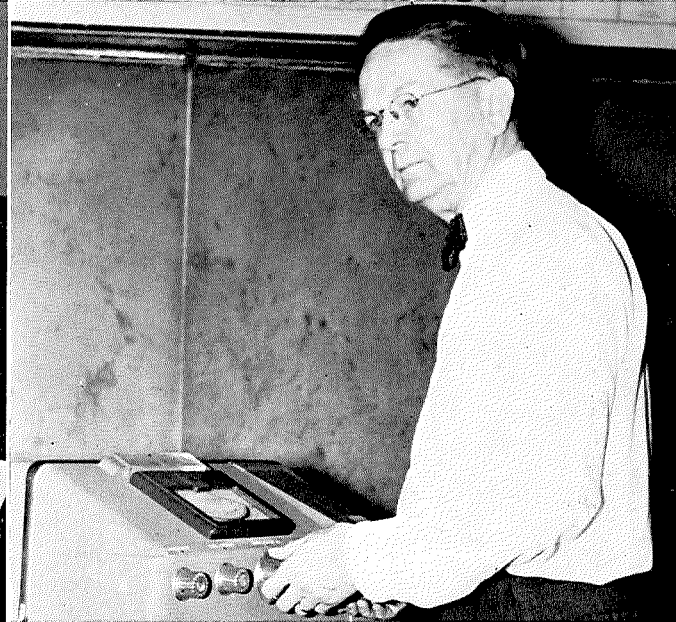

Lyle J. Michael, Ph.D.  
*"Instrumentation plays an important part in modern chemistry."*

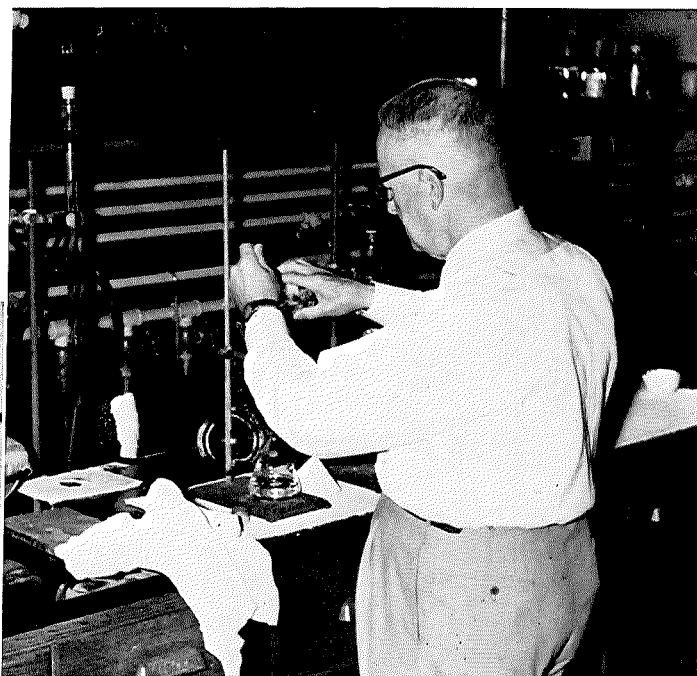

Harry Sherman, Ph.D.  
*"If you will observe the vernal side . . ."*

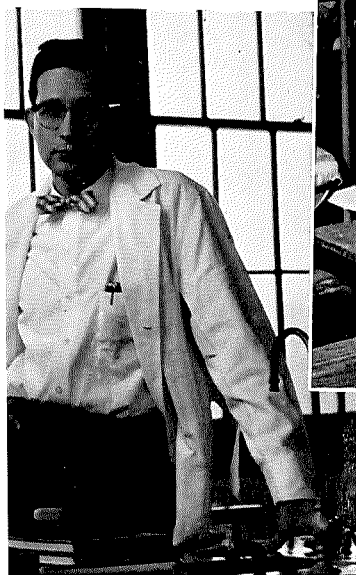

A. J. Esseltsyl, M.S.  
*Precise and accurate work. A picture of a true chemist.*

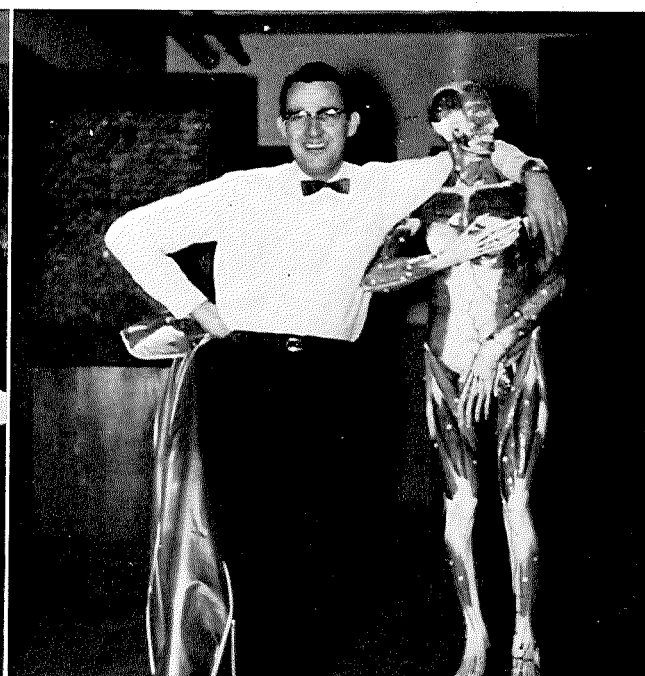

Charles Botts, M.S.  
*"We can discuss anything in this class —scientifically, that is!"*

Donald Hanawalt, M.S.  
*The love of outdoors finds him busy with trees.*



Jean Willis, Ph. D.  
*A professor with a "green" thumb.*



# Foreign Languages

The vastness of the world is considerably reduced through the study of foreign languages. The department, headed by Dr. Gilbert Mills, strives to impress upon each student the fact that English is not the only language spoken today. The professors use films, records, and oral discussion groups during lunch to provide the best possible training for their students.



*Drs. La Velle and A. P. Rosselot are seen busily cutting more tape for a new innovation in college language instruction—a "motion picture textbook."*

*The majority of the text was filmed in France and is based on a series of 2-4 minute conversational scenes.*



*Miss L. Wilson, assistant professor of foreign languages, discovers that memories of countries visited this past summer are preserved for her in timeless souvenirs.*



*Pruning trees gives Dr. Gilbert Mills, head of the foreign language department, a chance to derive enjoyment from nature.*



# History and Government



*Harold Hancock, Ph.D.*

Write too much rather than too little . . . Miss Otter-student, if you'd spend more time studying your lessons and less time . . ."—sounds familiar, doesn't it?

Dr. Hancock, head of the history and government department, recently completed his Ph.D. work (in *Delaware* history) at Ohio State University.

*Ursula Holtermann, Ph.D.*

History of ancient civilizations . . . current problems in world affairs . . . Dr. Ursula Holtermann correlates these in interesting, informative courses. . . .

Dr. Holtermann, of the history and government department, fills her spare time by reading and by caring for household pets.



*David Burks, Ph.D.*

From Chicago to Washington, D. C. . . . Dr. David Burks, young and enthusiastic, encouraged us and taught us history and government . . . advised us in political youth organizations . . . relaxed in his workshop. . . .

A Ph.D. graduate of the University of Chicago, he worked with the State Department before coming to Otterbein in 1952. Dr. Burks, on a leave of absence, has now returned to Washington in order to do research for the State Department, specializing in Latin American affairs.

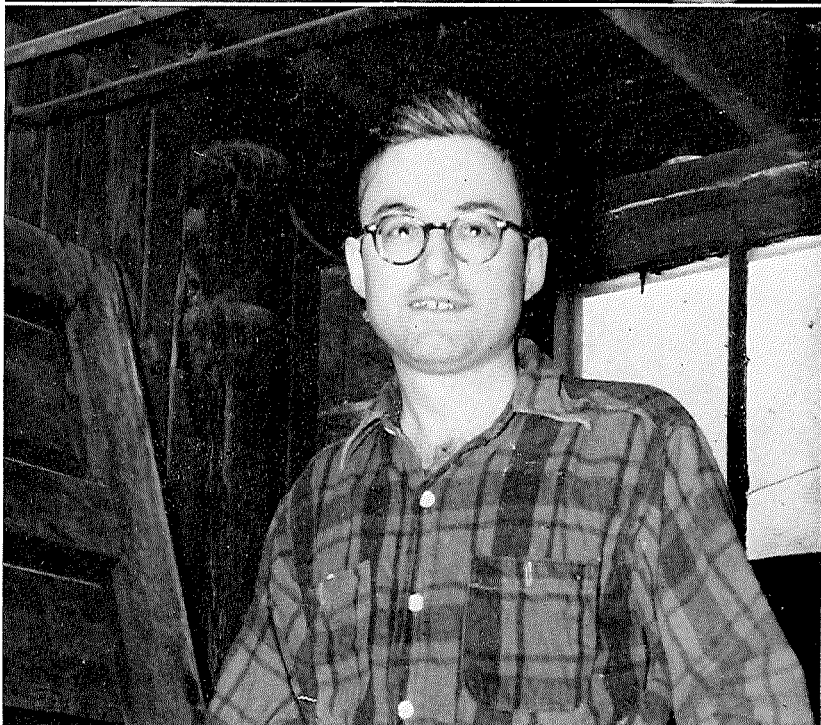



*Prof. Shackson demonstrates proper conducting technique.*

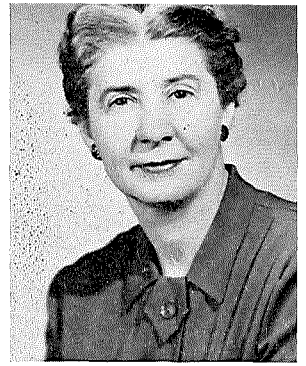

*E. Johnson, M.A.*

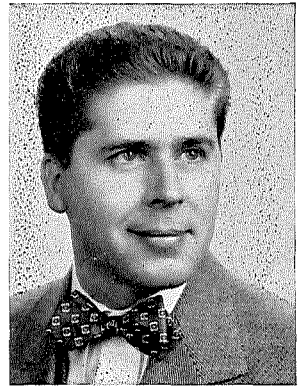

*R. Hohm, M.Mus.*

## Music

The music department, headed by Professor Lee Shackson, easily fulfills the following aims: 1. To provide professional training for those who are qualified to make music their life work. 2. To contribute richly to the cultural pattern of the liberal arts college community, through the study and performance of great music. 3. To provide opportunities for the singer or instrumentalist in any department of the college to participate in musical organizations of high calibre. 4. To contribute to the education of the future elementary teacher. 5. To develop needed musical skill and understanding in those who are entering the field of Christian service.



*P. Frank, Ph.D.*



*F. Myers, M.Mus.*

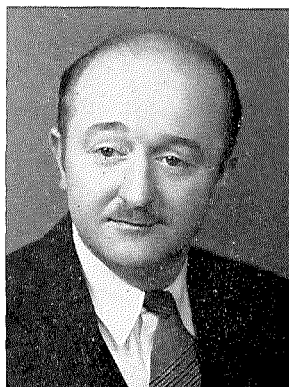

*F. Brobst, B.Mus.*

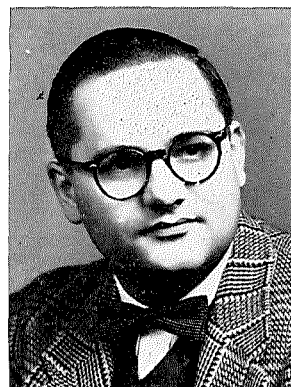

*R. Westrich, M.Mus.*

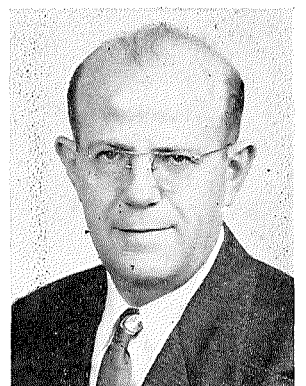

*L. Frank, M.Mus.*



# Visual Arts

Every educated person should be able to appreciate art. The visual arts department, headed by Lillian Frank, strives to develop this appreciation in every student. Besides this, the department offers advanced courses, such as costume design, interior decoration, and advanced sculpture.



*Earl Hassenpflug, B.A.*

Color, line, and form . . . motion on canvas . . . art instructor Earl Hassenpflug, a graduate of Otterbein and a student of the Columbus Art School . . . teaches art methods, painting, and art history. . . .

Earl and his wife, Joy, are an Otterbein team, learning and helping others to learn and understand the modern world in terms of visual expression.

*Lillian Frank, M.A.*

"In a church?" . . . "Sure! Wait till you see it!" . . . that's right. This year the Franks have remodeled a church and are now the proud possessors of a modern home on South Vine Street, designed entirely by Mrs. Frank.

As a graduate of Oberlin in Fine Arts, Mrs. Frank received her master's degree from Ohio State and now heads the Otterbein visual arts department.



Home economics students, under the direction of Mrs. De Voss, cook tasty dishes, hoping that they will be able to apply this art in the near future!

## Home Economics

The home economics department strives to prepare its students for the fields of teaching and homemaking through courses in child development, cooking, sewing, canning, and home furnishings. During the past year the department moved into the newly remodeled Clements Cottage.

The new quarters contain a living room, dining room, "cozy" room, three kitchenettes, one kitchen, and a clothing department. Every girl will attest to the fact that these facilities are a wonderful improvement for the department.

*Mrs. Joyce, head of the home economics department, looks through magazines to find the latest household hints.*





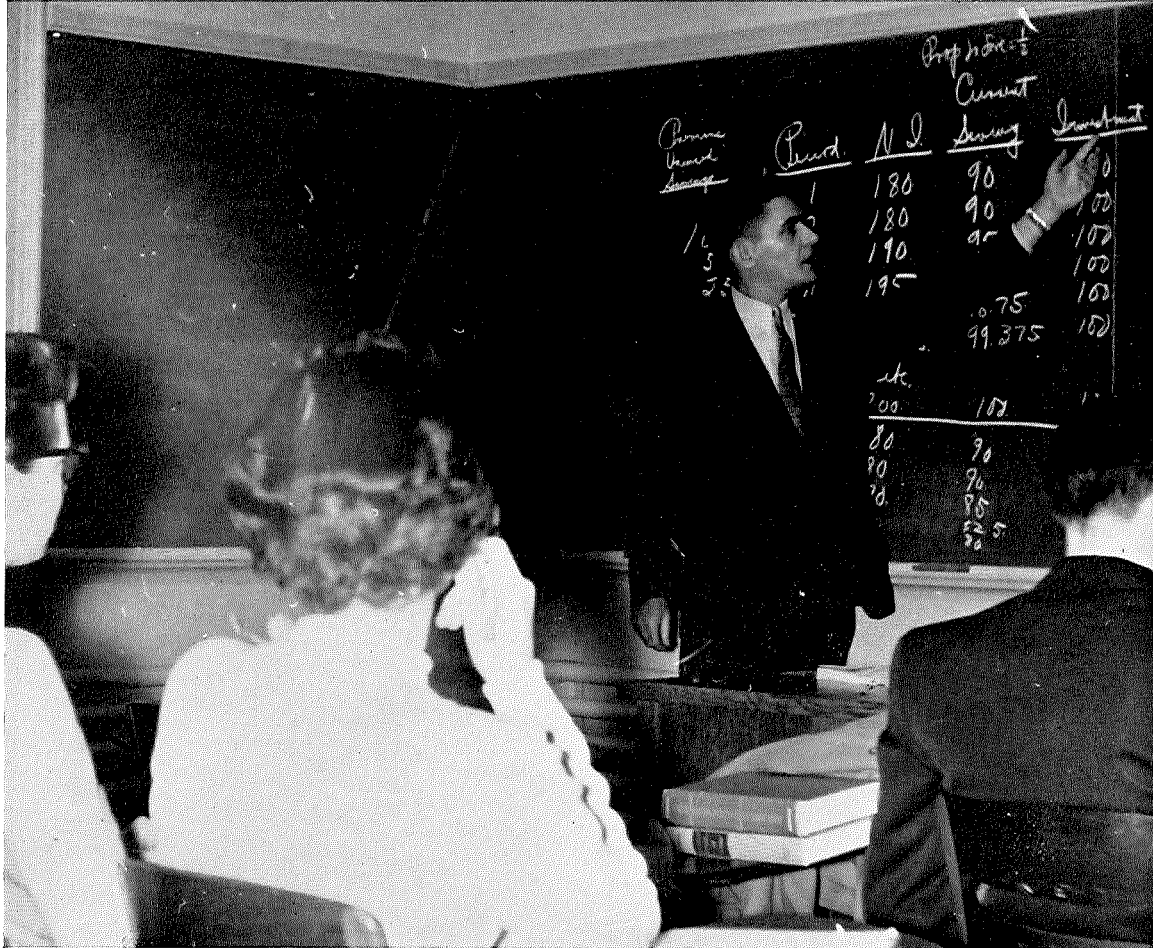

*Dr. Scott explains a basic theory to his economics class.*

## Business

The world today is one in which business and its related fields play a vital part. The business department, headed by Dr. Rolston Scott, provides instruction in three basic areas of study.

Typewriting, shorthand, accounting, and office practice are included in business education. Courses in business law, marketing, accounting, and management are classified under business administration. Economics, both national and international, is the third major field.



*F. Smith, M.A.*



*H. Adams, M.B.A.*

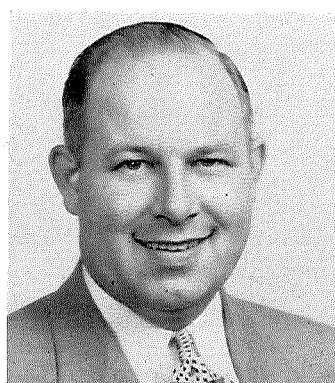

*G. Hogue, M.B.A.*



*R. Scott, Ph.D.*

# Religion and Philosophy



*Paul Ackert, M.Ed.*

God . . . man . . . what is their relationship? . . . that is the question that faces Professor Paul Ackert each day . . . he answers it in ways that are both satisfactory and enlightening to students.

Prof Ackert loves to play the piano and listen to records—sentimental music and jive are his favorites.

*Philip Deever, S.T.M.*

Prof. Deever patiently waits for someone in the class to answer his question. Even though he has a full schedule of classes, Prof. Deever finds time to work on his doctoral thesis. Also, he's an avowed "do-it-yourself" man concerning household repairs.

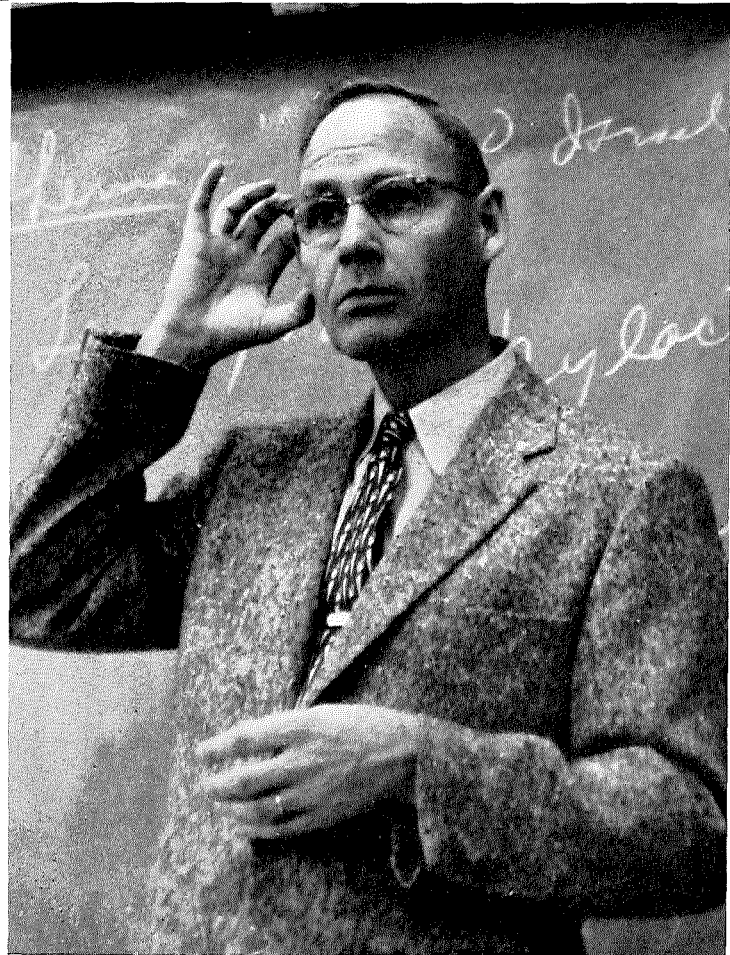



# Psychology and Sociology

The world no longer exists in the simple form it did 2000 years ago. Rather, it is highly modernized and complex. In order to live in such a civilization, one must understand both the behavior and interrelationship of his fellow human beings. Socialization, not isolation, is today's hope for survival.

Professor John Wells heads the psychology and sociology department, in which every effort is made to acquaint students with the development and behavior of various cultures and institutions.



*Prof. Wells discusses the world situation with Harvey, his dearest and most understanding friend*



*He's losing the game, but at least Prof. Wert is able to relax and forget his rigorous duties as sociology instructor and personal counselor.*



*When not busy as director of the education department, Prof. McMillan loves to work on his farm.*

## Education

In order to teach in the public schools, prospective teachers must have the proper knowledge and understanding. The education department, headed by Professor Harold McMillan, offers courses in the history of education, child behavior, school administration, techniques of teaching, special methods in the chosen teaching field, and practice in actual classroom instruction. All of these courses are designed to produce efficient and well-informed teachers.



*Dr. Harshman finds that his time is consumed by teaching and advising educators on matters pertaining to their field.*



*E. Anderson, M.A.*



*J. Bott, M.A.*



*N. Pagean, Ph.D.*



*B. Verbeck, M.A.*





*"Spring is here—it's time to clean the equipment!" groan Miss Estes and Miss Day, instructors in physical education.*

## Physical Education

Besides training freshmen and sophomores in the techniques of several sports and training physical education teachers and coaches for high schools, the physical education department, under the leadership of Dr. Martin, plays an important part in campus activities. These people who train our intercollegiate teams take time to manage the many intramural competitions.

*Prof. Harry Ewing is kept busy fulfilling his duties as professor of physical education, track coach, and Athletic Director.*

*Sports as well as seasons change. Robert Agler and Kenneth Zarbaugh, instructors in physical education, examine the prospective baseball line-up for spring.*

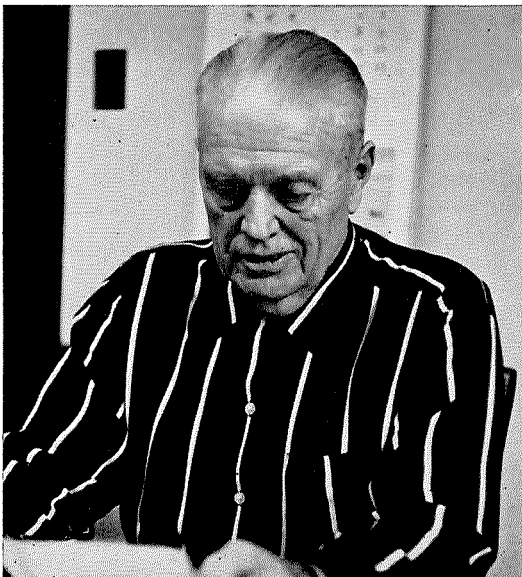
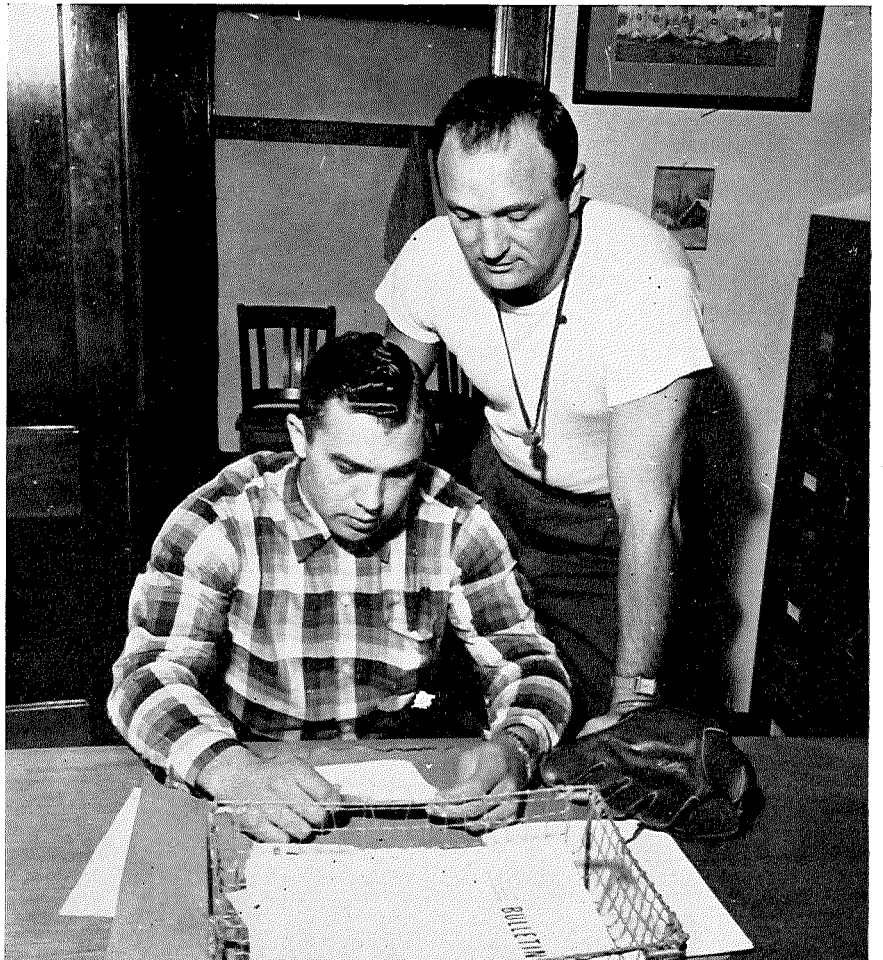



*Some Air Force ROTC Cadets prepare for a flight to Texas.*

## AFROTC

"Tomorrow's Air Force leaders are today's students in the Air Force Reserve Officers Training Corps, which is now recognized as a principal source of United States Air Force Officers."\* The professors of air science at Otterbein recognize this fact, and devote their efforts to teaching and training men to be good leaders. The work of our AFROTC is symbolized by the drill team which, in national competition, ranked first in the state of Ohio and outranked many other outstanding state universities.

\*M. K. Deichelmann  
Major General, USAF

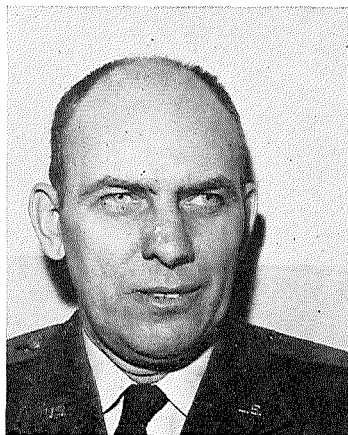

*S. Morrison, Major*

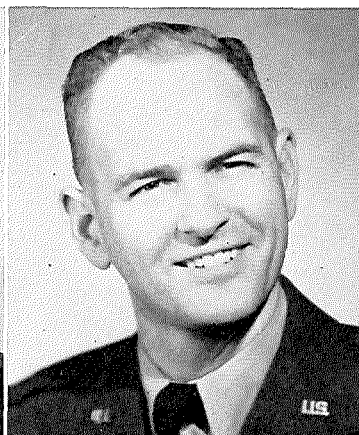

*F. Wildman, Capt.*



*A. Clark, M.Sgt.*

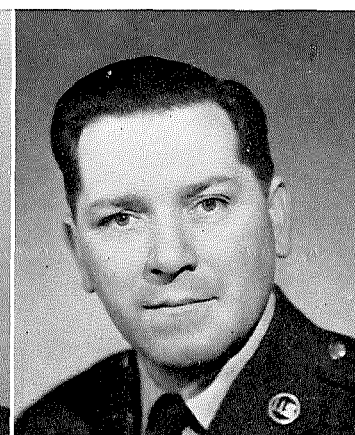

*R. Dillon, M.Sgt.*



# *The Classes*

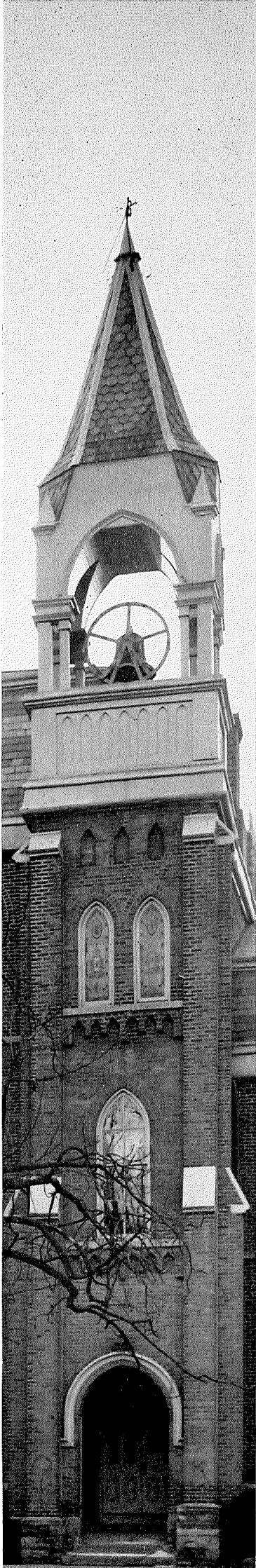

# The Freshmen Class . . .



Row 1: Vernon Vogel, Bob Royer, Paul Wisecup, Ralph Wilson. Row 2: Byron Welch, Larry Willey, Frank Adams, Bill West, Bill Howe, Chuck Mooney, Mary Erisman, James Fenner, Tom Vincett, Pat Fitzgerald, John Reardon, John Womaldorf, Harold Burnside. Row 3: Sharon Blank, Doreen Goore, Janice Roberts, Elaine Stewart, Edith Walters, Charlene Benton, Jeaninne Kleck, Lois Stebleton, Mervyn Matteson, Patti Wood, Dick Berbec, Ed George, Earl Farthing, Bob Gilbert. Row 4: Joanne Schilling, Linda Marvin, Miriam Hoover, Nancy Rutter, Pat Hill, Hope Huelleman, Nancy Warner, Mary Ann Legnosky, Marlene Lembright, Juanita Walraven, Beverly Coil, Audrey Wilson. Row 5: Sally Vore, Glenda Guilliams, Marilyn Fromm, Janice Norris, Glenda Ullman, Janet Risch, Pat Atherton, Bob Munden, Carolyn Swartz, Ron Cox, Dave Noble, Bill Smith. Row 6: Barb Puderbaugh, Dorothy Sardinha, Sue Wagner, Barb Marvin, Linda Yost, Betty Knisley, Lynn Yarmon, Jack Hinton, Miriam Shirley, Arleen Speelman, Patt Spear, Bruce Lake. Row 7: Barbara Stansfield, Eleanor Haase, Thelma Speais, Priscilla Huprich, Pat Kidner, Donna Kesling, Phyllis McCombs, Janet Christy, Steve Ward, Roger Long. Row 8: Judy Phinney, Barbara Heifner, Rachel Siviter, John Sellers, Ray Piper, Dave Rossetti, Harvey Claypool, Earl Newberg, John Weiffenbach, Dick Stillwell, Dick Strouse, Tom Studebaker.





Row 1: Bill Campbell, Jerry Miller, Randy Anderson, Al Manson, Alfonso Duran, Brad Cotterman. Row 2: Elwood Williams, Bruce Flack, Don Ailes, Tom Brown, Dennis Gustin, Joe Polasko, Dale Ott, Kay Sager, Gladys Satterthwait, Mary Grimes, Carole Roberts, Laura Herrick, Janet Hershig. Row 3: Wayne Caulfish, Dave Wright, Jim Bray, Moe Wright, Leta Fry, MaryAnn Anderson, Ann Bostater, Peggy Knoff, Connie Myers, Jean Miller, Hylde Mosier, Phyllis Wolponi, Joyce Whitman. Row 4: Bob Cole, Charles Wood, Skip Doney, Phyllis Bench, Cherie Nolte, Beverly Easterday, Georgia Kreil, Sharon Swank, John Spicer, Gwen Miller. Row 5: Willard McCarty, Arthur Marshall, Gilbert Berkle, Carl Wiley, Mary Lou Hill, Sandra Horton, Paul Wentz, Wayne Huston, Chuck Haley, Larry Litner, Bob Richardson. Row 6: Don Storer, Ronald Slabaugh, Eric Dowell, James Downey, Bill Bryan, Mark Beachler, Lloyd Bailor, Larry Lingrel. Row 7: Marjorie Kedigh, Bob King, John Lloyd, Roger Craig, Bruce Keck, Ron Harmon, James Borchers, Ronald Clark, John Campbell, Gary Steck, Jacob Elberfeld. Row 8: John Lechner, Larry Kantner, Jerry Gribler, Charles Kelk, Brian Gerwig, Ron Ballard, John Racine, Bob Rickert, Jay Herbert, Tom Cross, Chuck Dillman, William Lamb, Sam Gantz, Wallace Schott.

# The Sophomore Class

Now Sophomores—on to the revenge!  
Bonfire, Scrap Day  
And Homecoming plans.  
A little more work  
A little less time.  
A few more "cuts"  
A few less "winks"  
And only one letter  
Sent home each week.



Row 1, left to right: *Bonnie Paul, treasurer; Mary Kay Atwood, secretary;* Row 2: *Pete Frevert, vice-president; Lew Shafer, president.*



Seated, left to right: *Rosalie Yarman, Marilyn Bohla.* Standing: *Frank Spino, Eileen Mitchell, Don Tallentire, Vera Andriechnik, Bob Jones, Neil Leighton.*



Left to right: *Linda Clippinger, Marilyn Hill, Fran Sadler, Gloria Everett, Ed Russell.*



Row 1, left to right: *Jim Nuhfer, Doris Repetylo, Shirley Dusenbury, Helen Wells.* Row 2: *Dale Drake, John Merriman, Charles Dickson.*





Left to right: Ardene Stuckman, Jim Miller, Bonnie Paul, Joe Cain, Howard Troutner, Ruth Trimmer, Vernon Schroeder.



Left to right: Sally Wright, Carol Fitzthum, Paul Koons, Julia Nicholas, Pete Frevert, Doyle Payne, Jim Nuhfer, Larry Coder, Ernie Simpson.

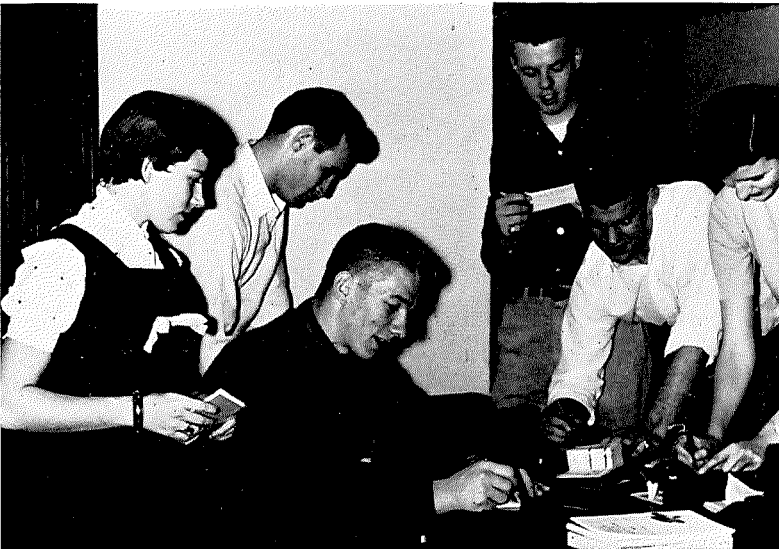

Left to right: Francine Thompson, Dick Wilson, John Schlenker, Dave Tobias, Martin Lightner, Linda Longberry.

Left to right: Charles Lembright, Anita Hayden, Tom Phillips, Bill Schiff, Amy Brown, Wendell Foote, Hap Arnold, Tom Buckingham.



Left to right: Jim Earnest, Bob Studer, Gi Voigt, Bob Tharp, Bruce Bryce, Joyce Kistler, Francis Glazier, Howard Weisz.



Row 1, left to right: Ralph Barnhard, Fred Ciminello, Kay Dornan, Phyllis Bush, Janet Smith. Row 2: Wayne Shaw, Dave Burger, Joan Durr, Apache Specht, Delyte Jones.

# Sophomores



Row 1, left to right: Janeann Erman, Diane Dailey, Wavallene Kumler. Row 2: Sally King, Mary Sue Webner, Jim Brines, Larry Beoucher.



Row 1, left to right: Karen Seigfred, Janet Klepinger, Carole Main, Carole Carles. Row 2: Lew Shaffer, Larry Lingrel.

Row 1: Carl Gerber. Row 2, left to right: Dawn Miller, Bryce Chapin, Ruth Hedrick, Kathleen Barnette, Julia Nichols.



Left to right: Frank Ciampa, Oatis Page, Ted Hampton, Tom LeBlanc, Joanne Albright, Nancy Gallagher.

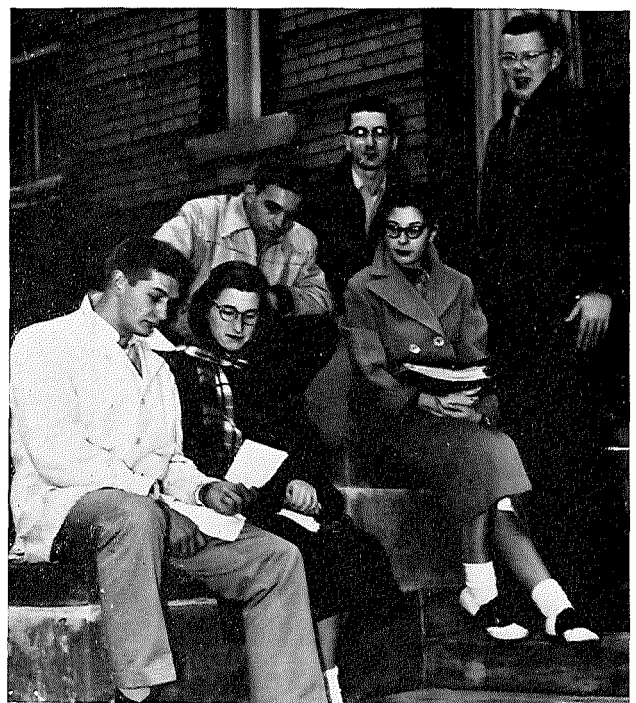

Row 1, left to right: Jim Day, Anne Rose, Elaine Baker. Row 2: Ken Brookbank, Charles Huhn.



# The Junior Class

A Junior!  
Past that "half-way" mark.  
On to more important things,  
Like books and studies  
And May Day plans!  
Even less sleep,  
Even less time.  
Lost in the shuffle,  
Those "important" duties!  
A letter to home  
Every other week.



Row 1, left to right: *Patty Satterfield, Marian Billerbeck, Linda Harner, Nancy Lucks.* Row 2: *Dave Holland, Dick Runkle, Conrad Mack, Gene Phumphrey.*



Left to right: *Bill Duteil, vice-president; Judy Lovejoy, secretary; Bob Burt, president.*



Row 1, left to right: *Lois Hoover, Dick Myers, Peggy Hall.* Row 2: *Gary Star, Neal Lund, Ed Mentzer, Jane Harrel, Jerry Hupp.*



Left to right: *George Dwy, Jerry Strange, Albert Cuckler, Jim Widmaier, Ralph Smith, Dave Seites.*

# Junior Class



Bottom, Row 1, left to right: Tom South, Pat Caldwell, Joanne Klenk, Roger Caldwell. Row 2: Joyce Shannon, Janice Ellenberger, Nancy Leonhardt, Barbara Noble, Marshall Cassidy, Paul Butts.

Left to right: George Gilbert, Bill Skaates, Tom Miller, Judy Thomas Simpson, Sue Canfield, Shirley Baker, Barbara Cox.



Left to right: Lewis Frees, Joe Lehman, Ruth Storck, Don Bell, Lynn Wiles, Bill Duteil.



Left to right: Karl Dilley, Al Young, Marie Wagon, Dave Schneider.

Left to right: Jim Seckel, Merrill Mellot, Mildred Tracy, Bill Hughes, Jim Evilsizer, Duane Hemry, Charlotte Heinze, Dave Arledge.







Left to right: Marlene Lenhardt, Donna Taylor, Joan Taylor, Tony Chiamonte, Chuck Hall, Dale Knapp, Hugh Zimmer, Tom Lehman.



Left to right: Ned Hinton, Ray Cartwright, Ed Carter, Barbara Saum, Judy Lovejoy, Judy Jenkins, Ed Cox, Don Metzler, Ann Reder.



Left to right: Joyce Bigham, Dorothy Duryea, Sharon Main, Pat Mizer, Betty Johnson, Gene Price, Bob Burt.



Left of banister: Emily Bale, Joyce Miller, Marjorie Lambert, Tom Dipko, Dale Crawford. Right of banister: Wilma Geisler, Jerry Morgan, Judy Lumbatis, Bob White, Larry Rood.



Jerry Greene, Larry Neeley, Mary Ellen Hankinson, Bob Blinzley.

# The Seniors



Patricia Axline, B.A.  
Chillicothe, Ohio

Bill Bale, B.A.  
Westerville, Ohio

Gloria Bayman B.S. in Ed.  
Dayton, Ohio

Bruce Beavers, B.A.  
Westerville, Ohio

Shirley Booher, B.S. in Ed.  
Sidney, Ohio

Charles Bradford, B.A.  
Carroll, Ohio

Jeanette Brown, B.S. in Ed.  
West Springfield, Pa.

Beverly Brumley, B.A.  
Dayton, Ohio

Marshall Burris, B.A.  
Westerville, Ohio

Richard Charles, B.S. & B.A.  
Parkersburg, West Virginia

Don Chilcote, B.S. in Ed.  
Laurelville, Ohio

Virgil Christian, B.S.  
Westerville, Ohio

Marilla Clark, B.S. in Ed.  
Dayton, Ohio

John Coate, B.A.  
Cincinnati, Ohio

David Cox, B.A.  
Columbus, Ohio



Carolyn Cribbs, B. Mus. Ed.  
Franklin, Ohio

Margaret Curtis, B.A.  
Niles, Michigan

Clifford Dangler, B.A.  
Dayton, Ohio

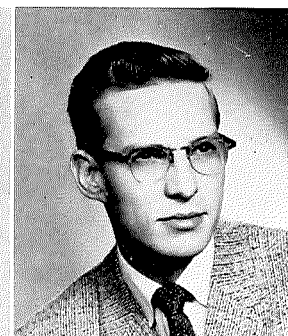
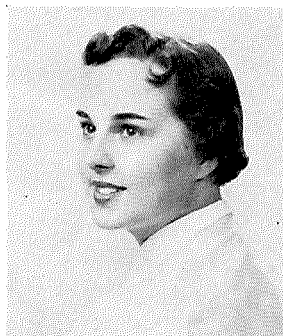

David Dietzel, B.A.  
Cleveland Heights, Ohio

Kenneth Domer, B. Mus. Ed.  
Sugarcreek, Ohio

Elaine Ellis, B.S.  
Baltimore, Maryland

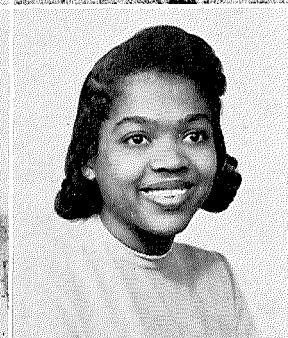
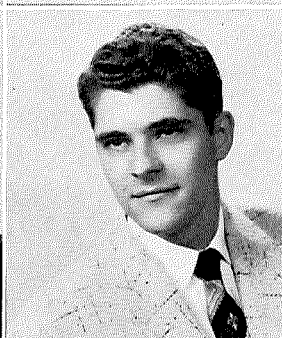
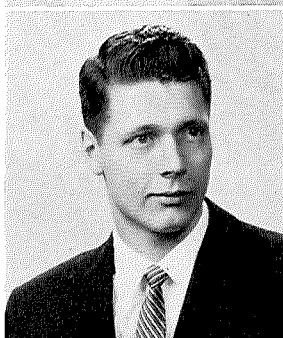

Joan Ensign, B.S. in Ed.  
McComb, Ohio

Eileen Fagan, B. Mus. Ed.  
Blairsville, Pennsylvania

Barbara Fast Reichter, B.S. in Ed.  
Haviland, Ohio

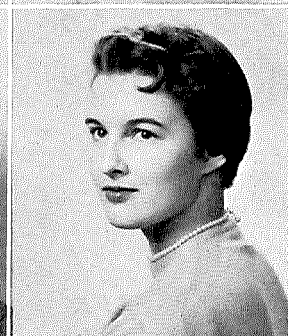
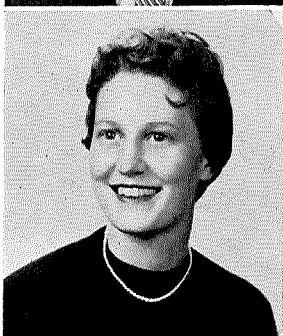

Barbara Klenk Foreman, B.A.  
Sunbury, Ohio

Rae Jeanne Fox, B.S.  
Stone Creek, Ohio

Gay Fravert, B.S. in Ed.  
Dayton, Ohio

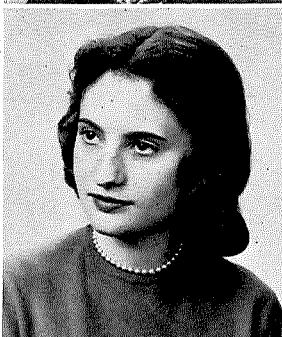

Bill Freeman, B.A. & B.S.  
Westerville, Ohio

Kay Fulcomer, B. Mus.  
Turtle Creek, Pennsylvania

Robert Fulton, B.S. in Ed.  
Pittsburgh, Pennsylvania

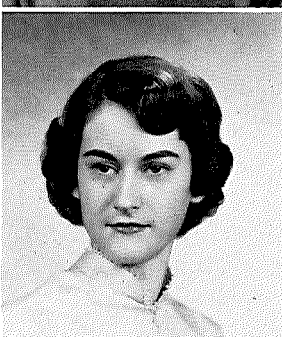
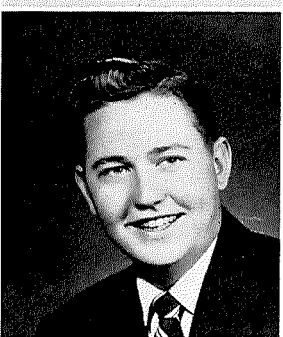

*Those beautiful Freshman memories . . . psychological tests, lines to stand in . . . registration's confusions, the beginning of classes . . . ruined pajamas and shaving-creamed hair from bonfire night . . . soaking-wet clothes of Sophomores as they climbed from Alum's elements—*

*but Beanies till Christmas! . . . the water shortage that gave us an appreciation of H<sub>2</sub>O . . . and, of course, pledging—that palsting predicament of decision . . . oh yes! “50 cent club” of Capital clobberers . . . could we forget that Sophomore rush? . . .*

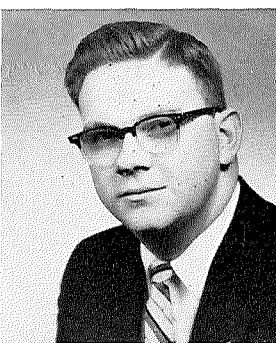
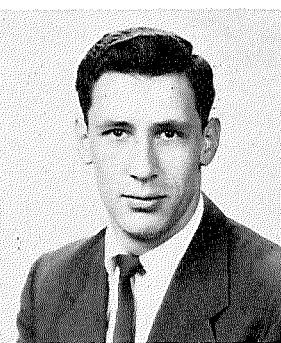
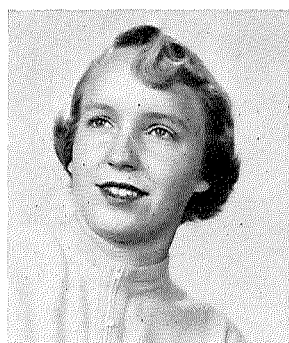

Betty Gibson, B.S. in Ed.  
Dayton, Ohio

John Gibson, B.A.  
Marysville, Ohio

Craig Gifford, B.A.  
Westerville, Ohio

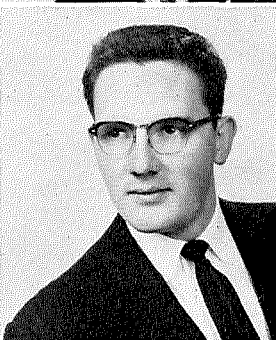

Martha Gilliland, B.S. in Ed.  
Upper Sandusky, Ohio

Sarah Gordon, B.A.  
Springfield, Ohio

Benjamin Grant, B.A.  
Cincinnati, Ohio

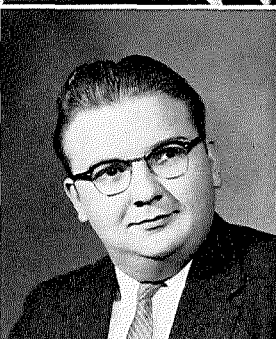
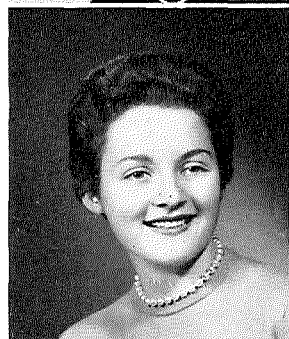

Janice Gunn, B. Mus.  
Attleboro, Massachusetts

Larene Hagan, B.S. in Ed.  
Hamilton, Ohio

William Haller, B.A.  
Ironton, Ohio

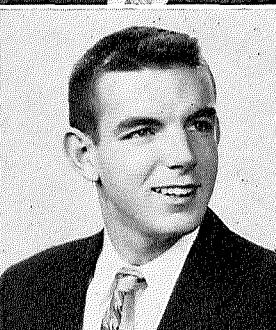
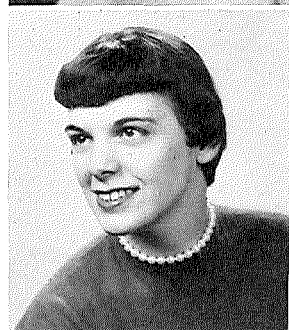

Donna Edwards Hardin, B.S. in Ed.  
Dayton, Ohio

Carol Hartford, B.S. in Ed.  
Columbus, Ohio

Robert Henn, B.S.  
Brookville, Ohio

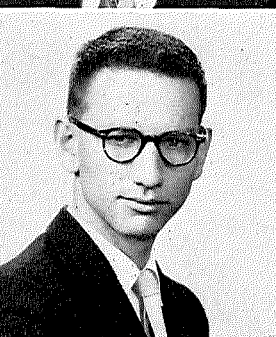
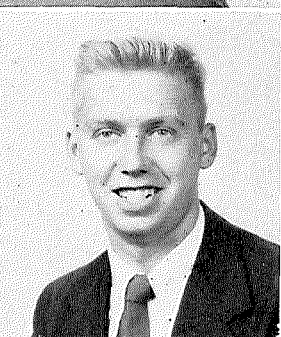
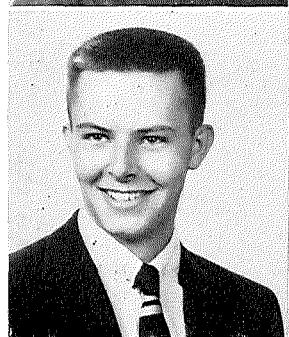

John Hill, B.S.  
Piqua, Ohio

Harold Hixson, B.S.  
Shanesville, Ohio

Reynold Hoefflin, B.A.  
Gibsonburg, Ohio



Alice Horner, B.S. in Ed.  
Massillon, Ohio

John Howe, B.A.  
Ashland, Ohio

Theodore Howell, B.A.  
Scarsdale, New York

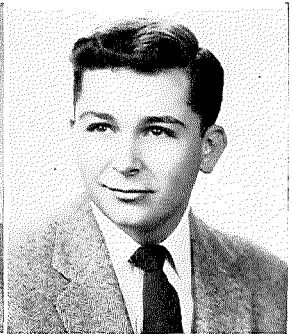
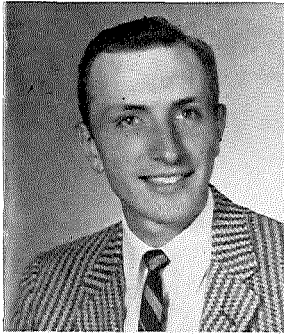
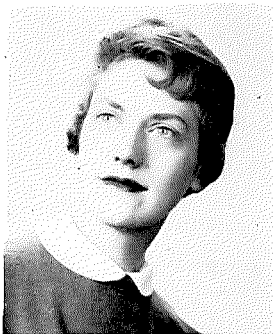

John Huston, B.S. & B.A.  
Baltimore, Ohio

Patricia Jacobs, B.A.  
Roseland, Florida

Kenneth Jenkins, B.A.  
Westerville, Ohio

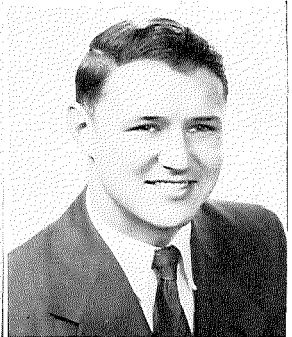
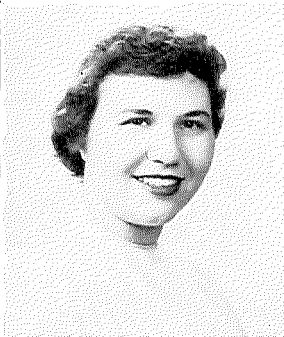

Ruth Kassner, B. Mus. Ed.  
Goshen, Indiana

Allen Kepke, B.A.  
Fairview Park, Ohio

Wayne Kiehl, B.S. in Ed.  
Friedens, Pennsylvania

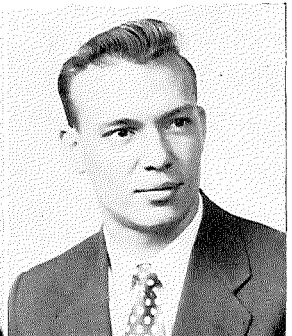
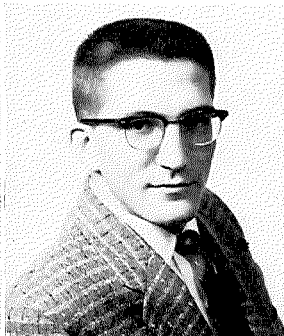

Martha Lawton, B.S. in Ed.  
Burbank, Ohio

Andrew Lechler, B.S. in Ed.  
Cincinnati, Ohio

Keith Leonard, B.A.  
Scottsdale, Pennsylvania

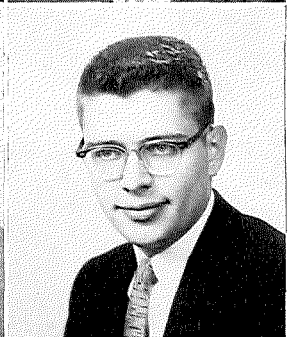
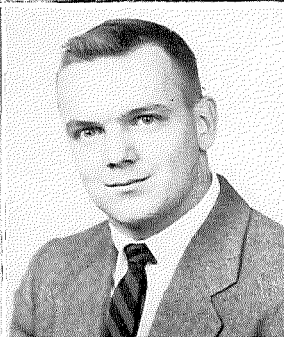
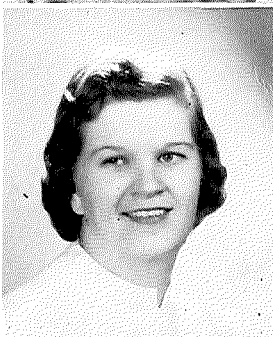

Edward Lewis, B.S. in Ed.  
Columbus, Ohio

John Lewis, B.A.  
Westerville, Ohio

Maurice Lind, B.S.  
Jamestown, New York

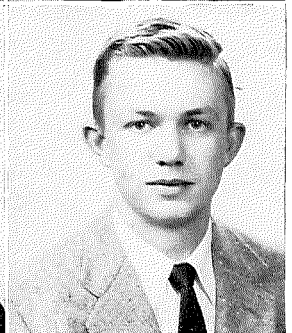
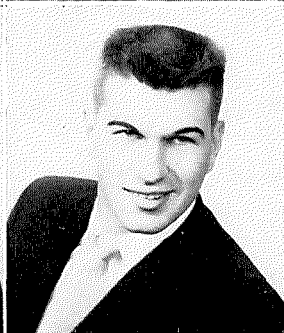
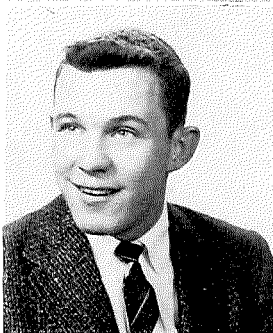

*The work of Homecoming campaigns, decorations and floats, plans for rushing and pledging programs, and Scrap Day—we thought the Sophomores had it easy! . . . the confusion of change with the movement of administrative offices to the old library . . .*

*remember—trying to switch from “Ad Building” to “Academic Hall”? . . . the students under the two-year plan, left us to go their separate ways, as we returned to Otterbein—as “Judicial” Juniors . . . a year older and at least a little wiser. . . .*



Ivan Lineberger, B.S. in Ed.  
Columbus, Ohio

Jerry Lingrel, B.S.  
Richwood, Ohio

Robert Livingston, B.A.  
Johnstown, Pennsylvania



Carolyn Lucas, B.S. in Ed.  
Newark, Ohio

Marilyn McConagha, B.S. in Ed.  
Columbus, Ohio

Shirley McCullough, B.S.  
Lakewood, Ohio

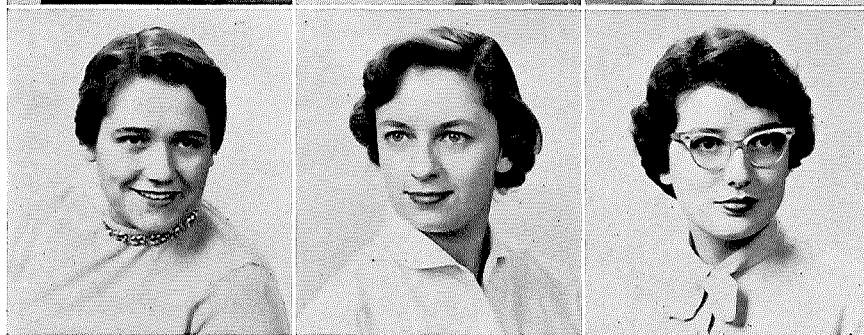

Lesley MacCormack, B.S. in Ed.  
Nutley, New Jersey

Sheila Mason, B. Mus. Ed.  
Athol, Massachusetts

Eve Miller, B.A.  
Granville, Ohio

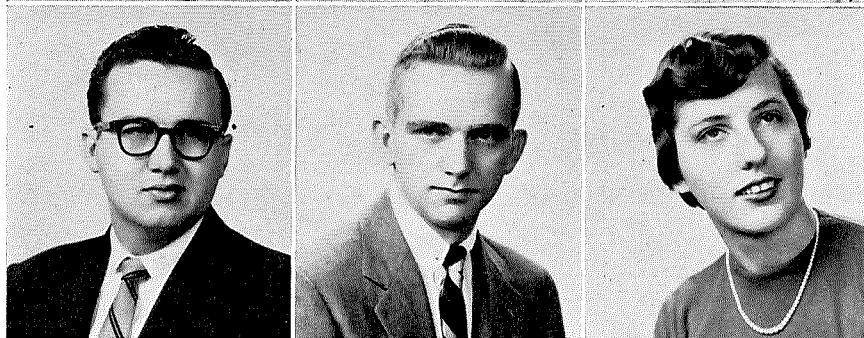

Gary Murray, B.A.  
Marion, Ohio

Alan Norris, B.A.  
Westerville, Ohio

Maureen O'Connell, B.S.  
Dayton, Ohio

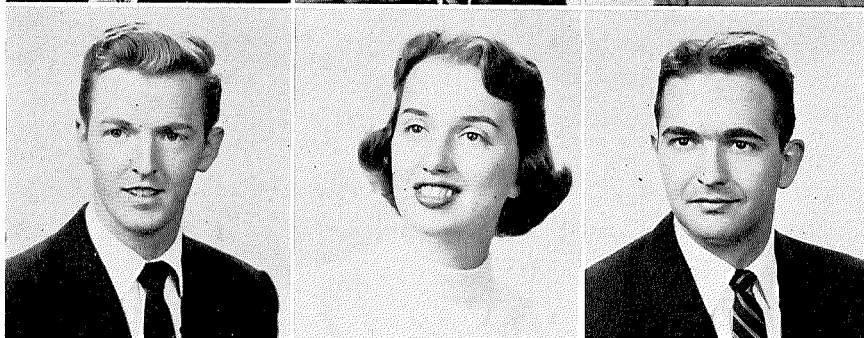

James O'Connor, B.A.  
Cincinnati, Ohio

Ruth Packer, B.A.  
Chester, Pennsylvania

James Pendleton, B.S.  
Leonardsburg, Ohio



Carol Peterson, B.S. in Ed.  
North Olmsted, Ohio

Kyle Phipps, B.A.  
Westerville, Ohio

Eugene Purdy, B.A.  
Lima, Ohio

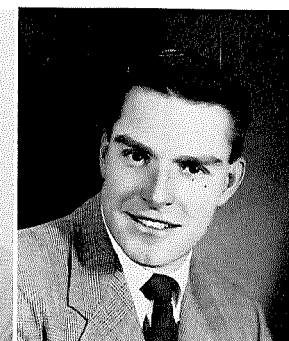
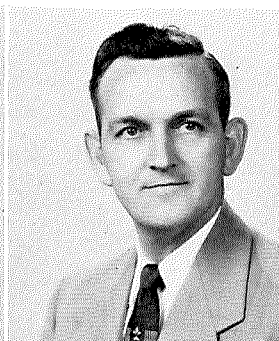

Ronald Rankin, B.A.  
Johnstown, Pennsylvania

Barbara Reynolds, B.S.  
Dayton, Ohio

Dale Robinson, B.S.  
Hamilton, Ohio

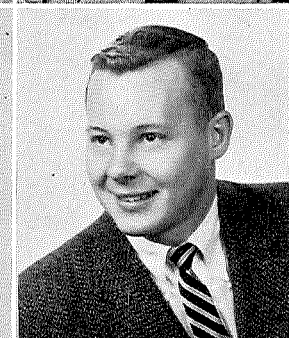
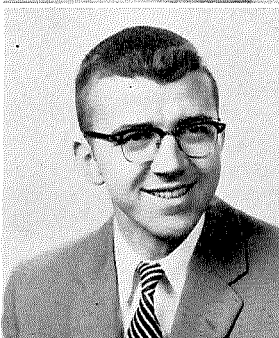

Elaine Robinson, B.S. in Ed.  
Bridgeport, West Virginia

Shirley Roe, B.A.  
Edgewater, New Jersey

Dean Roush, B.A.  
Dover, Ohio

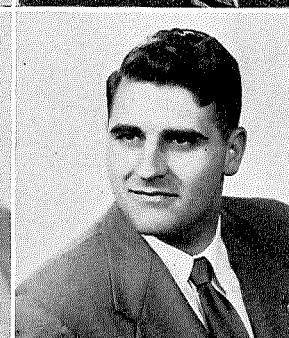
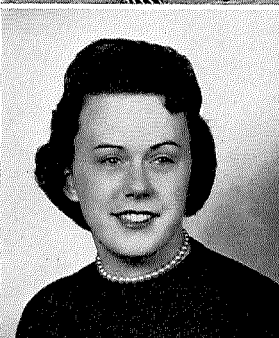

Astrida Salnais, B.A. & B.S.  
Dayton, Ohio

Alfred Schoepke, B.S.  
Columbus, Ohio

Lois Scott, B.S. in Ed.  
Westerville, Ohio

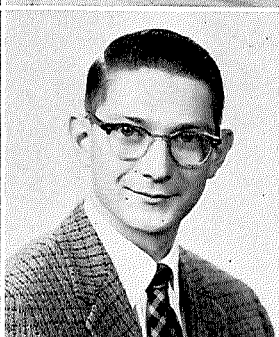

Charles Selby, B.A.  
Dayton, Ohio

Carolyn Shafer, B.S. in Ed.  
St. Albans, West Virginia

Fred Smith, B.A.  
Shelby, Ohio

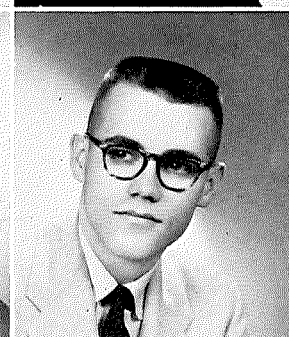
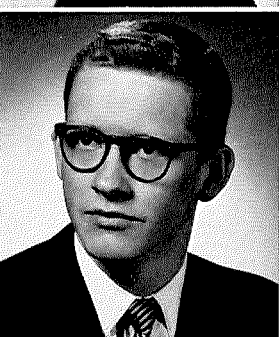

*Finished with "monkey business"—intent upon getting the intellectual learning we came here for—remember, what happened? it's history! . . . lost in the hustle of activities were those self-promised goals . . . and yet, we learned . . .*

*Our May Day Queen—the prettiest ever . . . and the tide of college events carried us along and planted us on “The Seasoned Sands of the Senior Year” . . . the initial thrill, a little snobbish? They call it “Senioritis” . . . the usual college events. . . .*



Lee Snyder, B.A.  
Dayton, Ohio

Craig South, B.A.  
Piqua, Ohio

Robert Spangenberg, B.A.  
Dayton, Ohio

Melvin Staats, B.S. in Ed.  
Clinton, Ohio

Jean Stanley, B.S. in Ed.  
Dayton, Ohio

Glenn Thompson, B.A.  
New Lexington, Ohio

Eloise Valentine, B.S. in Ed.  
Circleville, Ohio

Richard Van Allen, B.S.  
Willard, Ohio

Lois Vore, B.A.  
Lima, Ohio

Paul Warnes, B.A. & B.S.  
Strasburg, Ohio

Phoebe Watts, B.S. in Ed.  
Crooksville, Ohio

Walter Whitaker, B.A.  
Amanda, Ohio

Sterling Williamson, B.S. & B.A.  
Drexel Hill, Pennsylvania

Virginia Winn, B. Mus. Ed.  
Livonia, Michigan

Doris Wise, B.S. in Ed.  
St. Michael, Pennsylvania



Glenn Wyville, B.S. in Ed.  
Bedford, Ohio

Jane Zaebst, B.A.  
Dayton, Ohio



*... giving experienced advice to under-grads, and somewhere along the way the realization that this was "that last year" ... Senior Activities—our Winter Princess, 11:30 permissions after May Day, Recognition Day, or "Night Out" — Baccalaureate — and the four mile walk to Cowan stage ... while saying goodbye ... we suddenly realized that part of ourselves would always remain ... at Otterbein.*

## **Associates in General Education**

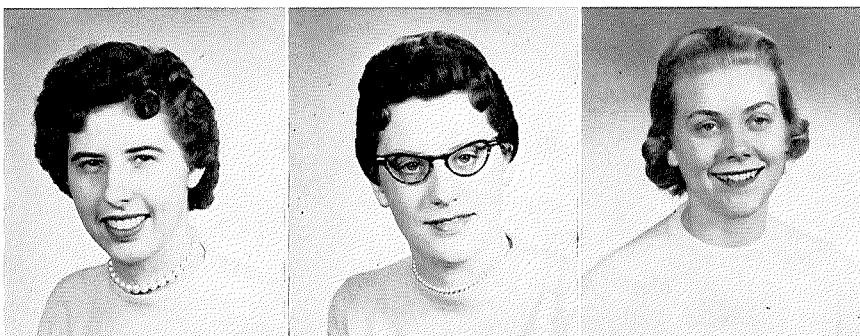

Carole Carles, A.G.E.  
Dayton, Ohio

Carole Main, A.G.E.  
Upper Sandusky, Ohio

Barbara McClusky, A.G.E.  
Dayton, Ohio



Janet Smith, A.G.E.  
Clayton, Ohio



Row 1, left to right: *Betty Gibson, Eileen Fagan, Marilla Clark, Janice Gunn, Astrida Salnais.* Row 2: *Robert Henn, Al Norris, Al Kepke, Sally Gordon, Elaine Ellis, John Howe, William Freeman.*

## Who's Who

Everyone aspires to be someone who may someday be listed in that international "Who's Who" book.

These students represent the "Who" of Otterbein that have been chosen for "Who's Who In American Colleges and Universities".

## Representative Seniors

. . . Outstanding members of our class who represent our highest ideals, goals, and achievements.

. . . Leaders of our class who shall go forward to higher leadership in life.

Seated, left to right: *John Howe, Elaine Ellis, Sally Gordon, Bob Henn.*





JIM STANLEY

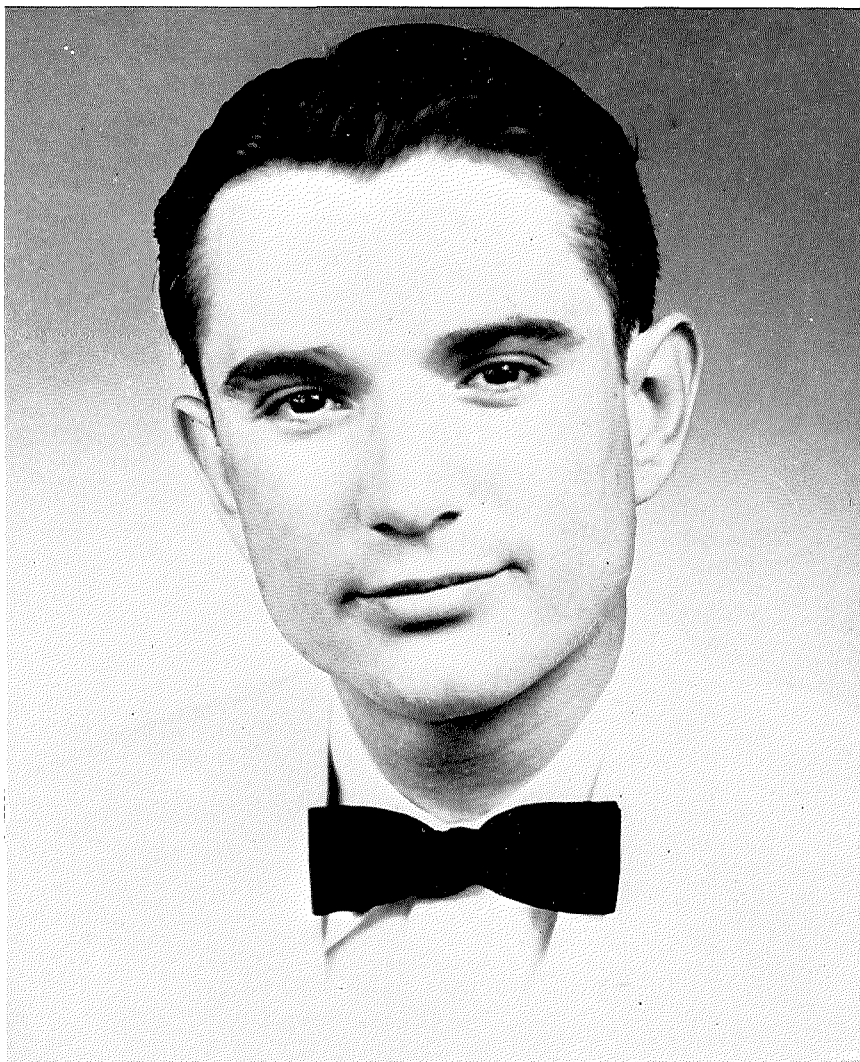

JIM . . .

he was one of those “once-in-a-lifetime” friends, a helping hand, a smile in the middle of your rainy day.

he was not a great athlete, nor a musical whiz; not always a class leader. He walked softly—and his presence was felt.

he smiled at the sad tune awaiting him at death’s door—and stood there silently, as we watched from a helpless distance. An unspeakable stillness settled over all.

few ever saw him sad, but we all saw him laughing. His impression upon us cannot be captured in words.

yet one thought remains throughout . . . a short time of living is more than a lingering life.

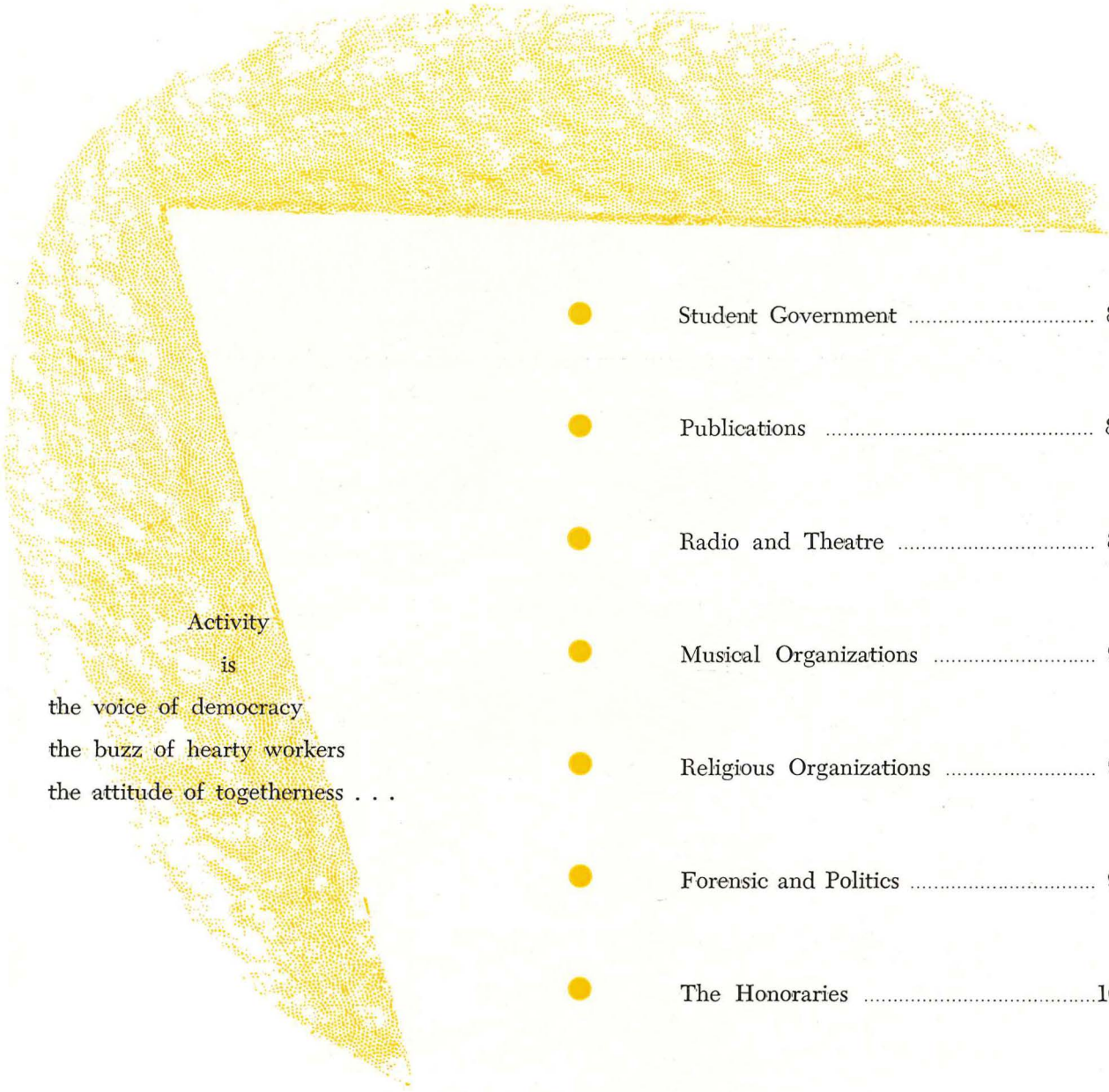

Activity  
is  
the voice of democracy  
the buzz of hearty workers  
the attitude of togetherness . . .

● Student Government .....	80
● Publications .....	82
● Radio and Theatre .....	86
● Musical Organizations .....	92
● Religious Organizations .....	95
● Forensic and Politics .....	98
● The Honoraries .....	100



# ACTIVITIES...

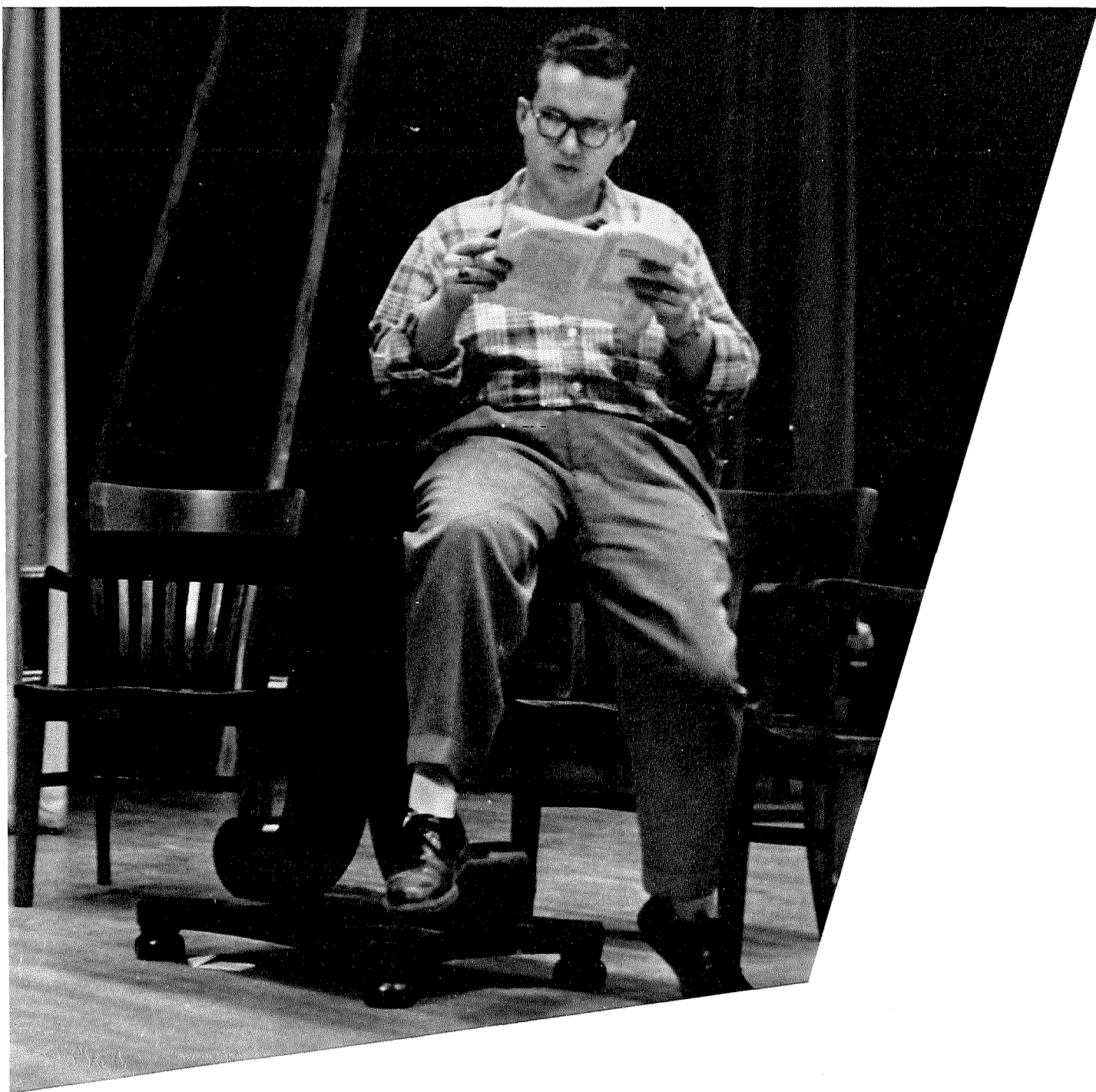



Row 1, left to right: Al Norris, Sally Gordon, Bill Freeman, Al Kepke. Row 2: Jack Gray, Marion Jenkinson, Emily Bale, Ruth Robinson, Sharon Swank, Marilyn Miller, Betsy Messmer, Bruce Lake, Terry Hitt. Row 3: Howard Troutner, Marilyn Wiles, Dave Arledge, Sarah Howard, Janice Gunn, John Howe, Marge Curtis, Marilla Clark, Duan Roth, Joyce Shannon, Pete Frevert.

## Student Council

Got a complaint about anything connected with the campus? Take it to the Student Council! Dislike the way things are going? Tell it to the S. C.! Lose your new Otterbein Identification Card? Report it to the—you know!

Or if you want to buy or sell a book, give money to the United Appeals Campaign, have an idea for Freshmen Orientation Week, bonfire night, Homecoming or May Day dances, or want to vote for any class or queen election—go to the Student Council.

That's what they are for—to create and maintain a desire for the students' share of campus responsibilities and government. Speak up! They represent you!



Bill Freeman, President of the Student Council—"Mr. Go-Between."



# Women's Student Government Board

"Women's Student Government Board"—boy, that sounds official! I wonder what they'll do to me?"

This really doesn't happen very often but the W.S.G.B. is the legislative, judicial, and advisory organization which represents the entire women's student body. It's membership is composed of officers elected by all women and the presidents and vice-presidents of each women's dormitory.

In the future, opportunities will be provided for women students to submit problems for discussion and debate in open meetings.

So next year, girls, don't be worried if you receive an "invitation" to attend a W.S.G.B. meeting!



*Pat Sliver, Betty Johnson, Mrs. Clements, and Elaine Ellis chat during the W.S.G.B. Tea for Freshman women.*



Left to right, Row 1: Lily Keohokapu, Janice Gunn. Row 2: Marilyn Bohla, Joyce Whitman, Elaine Baker, Pat Sliver, Betty Johnson, Miss Van Sant, Elaine Ellis, Eileen Fagan.

# The Tan and Cardinal

Chief Alan Norris surveys the final product.

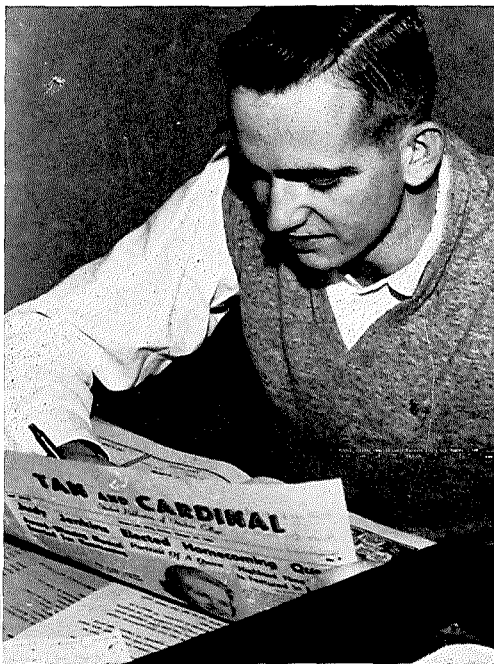

. . . Tuesday night and all the copy isn't in yet! The picture of the five freshmen "beauties" running for Miss T. & C. came out good, though

. . . the fraternities sure know how to pick 'em! . . . Wonder who will win this year?

. . . Speaking of running for something, we have to get started on publicity for the second "Ann-Ton's Invitational Run" . . . also for Jump Week! . . .

The staff always comes through and the paper comes out every Friday. Thanks to all their efforts, the campus voices its opinions and is kept informed of all current events via the Tan and Cardinal.



Eloise Vanlentine, Bill Skaates Ann Reder, Larry Neeley, Eve Miller, and Janice Ellenberger make that last minute check of copy.

Left to right, Row 1: Dave Heck, Gi Voigt, Elaine Baker, Mary Sue Webner, Wilma Geisler, Betsy Messmer, Sue Bogner, Shirley Booher, Tom Miller, Phoebe Watts, Janice Roberts, Terry Howard, Janet Herchig, Linda Clippinger, Marion Jenkinson.





# the student newspaper



*"Lets set Capitol frontwards so it will come out backwards," connive Al Norris, Larry Neeley, Bill Skaates, and Bill Bale.*



Left to right, Row 1: Judy Lovejoy, Shirley Roe, Marilla Clark, Joan Ensign. Row 2: Shirley Baker, Earl Newberg, Willa Chambers, Lorraine Crawford, George Stump, Carole Fitzthum, Wavalene Kumler.

*Sue Bogner, Emily Bale, Shirley Booher, Fred Smith, and Phoebe Watts proofread the T. & C.*



# Meditation, Exasperation



*"... but hasn't it been fun?"*

*Co-editors Keith Leonard and Beverly Brumley.*

A phone call, a meeting—the rush; a picture to take, a write-up needed—the rush; the deadline date—the RUSH!

The year's watch-words for all "Sibylers" have been work and hurry!

Way down South in the dark basement of Towers Hall is a cubby hole, known to the campus as the Sibyl Office!

In this room have been crammed the layouts, copy, pictures, typewriters, advertisements, glue, scrap paper, cameras, yearbook guides of all kinds, and people. (People doing all kinds of jobs—talking, hurrying, producing your annual.) Around and about all this have been Jerry, "selling" the book, and Bev and Keith, guiding, directing, getting the job done.

Unless you were a part of this book, you don't know what you have missed!—the work, the rush, yes, but most of all the fun and gratification of working together with college friends to bring forth the Otterbein Sibyl.



*Carolyn Shafer, Barbara Cox, Doris Wise, Pat Silver, Betty Gibson, Blanche Gehres, and Marshall Cassidy agree the layout looks good so far.*

*Lewis Gray, "Mr. Cameraman."*





# Inspiration -- the Sibyl



*Pat Sliver, Kay Fulcomer, Sarah Howard, and Bruce Keck look through the files for the senior index and the identification cards.*



*Jerry Green, Business Manager, shows Bill Bryan and Larry Kantner the advertising ropes.*



*Carole Carles, Tom Lehman, Patricia Jacobs, and Vera Andreichuk sort the pictures for identification.*

# This is radio

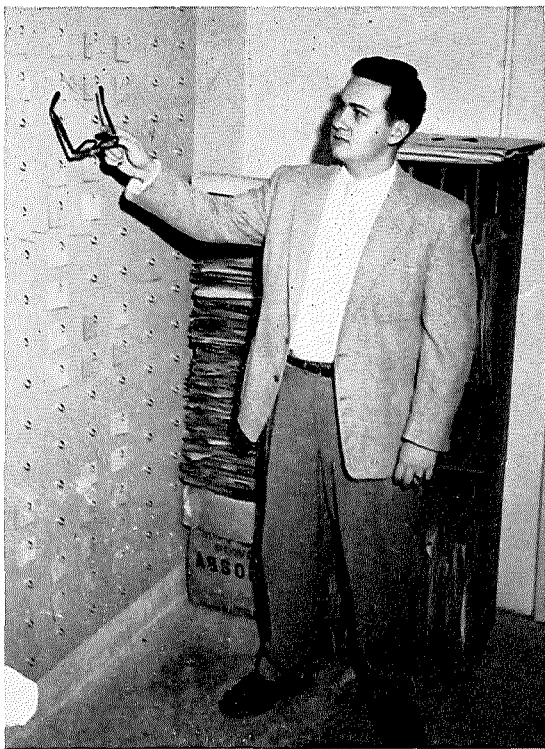

*Station Manager Gary Murray surveys the program schedule board.*



*Elaine Ellis, Program Director, lines up more talent for WOBC.*

"... 4 ... 3 ... 2 ... 1. You're on the air!"

"Good evening, everyone, time once again for your Otterbein Hit Parade. We'll play the top songs you've picked, along with the requests for that someone special. This week number ten, on the Otterbein Hit Parade is ...!"

WOBC, Otterbein's radio station, operates not only for the pleasure of the campus, but also to give interested students practical experience in radio.

This year plans are under way to change WOBC to an FM educational radio station. With this addition, WOBC will become an outstanding radio station, spreading the name of our fair college even farther.

"... tune in tomorrow night, and every night, to your college radio station. This is radio station WOBC, operating on a frequency of ..."

Standing, left to right: *Charles Haley, Howard Weisz, Keith Leonard, Gilbert Burkel.* Seated: *Wayne Huston, Lew Gray, Charles Dillman, Tom Cross.*





# station WOBC



*Pat Weigand directs the Radio Playhouse. Cast is composed of Bill Byran, Juanita Walraven, Pat Kidner, Jim Hook, and John Sellers.*



*Tony Chiaramonte, Dick Morain, and Bob Shimer catalog WOBC's record supply.*



*Jake Elberfeld, Tom Lehman, and Al Duran take requests and spin the platters.*

# Cap and Dagger



Left to right: Linda Harner, Beverly Brumley, Pat Mizer, Jack Hinton, Emily Bale, Duan Roth, Charles Bradford, Joyce Miller, Sarah Howard, Lewis Gray, John Howe, Shirley Booher, Bety Gibson, Marion Chase.

"I'm on my way to Cowan Hall, of course." The members of Cap and Dagger spend a great deal of time on, in front of, behind, and all around the stage of this building. Those interested in theatre must do so in order to become members of this organization.

The major productions given this year were the annual Homecoming Play, *Brigadoon*; the traditional "student production," *Born Yesterday*; and the May Day play, *Angel Street*. The Freshman One-Acts were given as a Christmas present to the campus.

Mixing fun with work comes natural to this group, so they also have theatre parties to study the theatre and to create fellowship within the organization.

Seated, Row 1: Amy Brown, Kay Dornan, Joan Durr, Gary Murray. Row 2: Sarah Howard, Elaine Baker, Joyce Bigham, Pat Sliver, Betty Gibson, Paul Koons, Tom Lehman, Bob Studer, Professor Marion Chase.







Seated, Row 1: Alice Horner, Peggy Hall, Joyce Shannon, Shirley Booher, Ralph Bender. Row 2: Marshall Cassady, Ann Reder, Shirley Baker, Hencie Williams, Donna Hardin, Marilla Clark, Al Norris, Al Kepke, Bob Fulton, Phoebe Watts.



Seated, left to right: Marilla Clark, Joyce Shannon, Donna Hardin, Betty Gibson. Standing: Al Kepke, Marshall Cassady, Gary Murray, Astrida Salnais, Joyce Bingham, Tom Lehman, Keith Leonard, Professor Chase.

## Theta Alpha Phi

"All the world's a stage and" . . . the spotlights of Cowan Hall have a strong attraction for the members of Theta Alpha Phi, the National Honorary Dramatics Fraternity. This organization increases interest, stimulates creativeness, and fosters artistic achievement in all of the allied arts and crafts of the theatre. The members have been active on the stage in major and minor roles, as directors, business or publicity managers, technical directors, and even as authors of dramas. The organization was first installed in 1927 and was reactivated in 1952 under the leadership of Marion Chase. It is presently composed of fifteen members who have achieved distinction in the dramatic arts.



*Al Kepke performs the marriage ceremony for Astrida Salnais and Bob Burt in BRIGADOON.*

*Elaine Ellis and Jack Hinton dance in the market square scene of BRIGADOON.*



A spotlight on action . . . makeup on the mask . . . a costume on comedy . . . or the vision of tragedy.

Human emotion with "the fourth wall" in which the audience becomes a part of the play.

The artist of the action is the center of attraction.

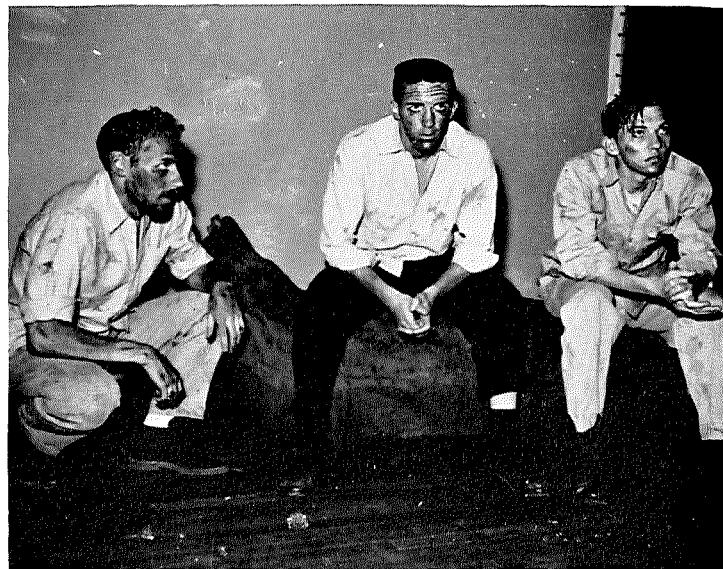

*Jay Herbert, Gary Gauldin, and Jack Hinton star in the Freshman One-Act, SKY FODDER.*



# Scenes from Born Yesterday



*Gary Murray, Bobby Cox, and Nancy Rutter discuss the recent events in Washington, D. C.*



*Gary Murray forces Nancy Rutter to sign jointure papers.*



*Paul Wenz holds Lew Gray while Gary Murray searches him for the missing papers.*

# A Cappella Choir

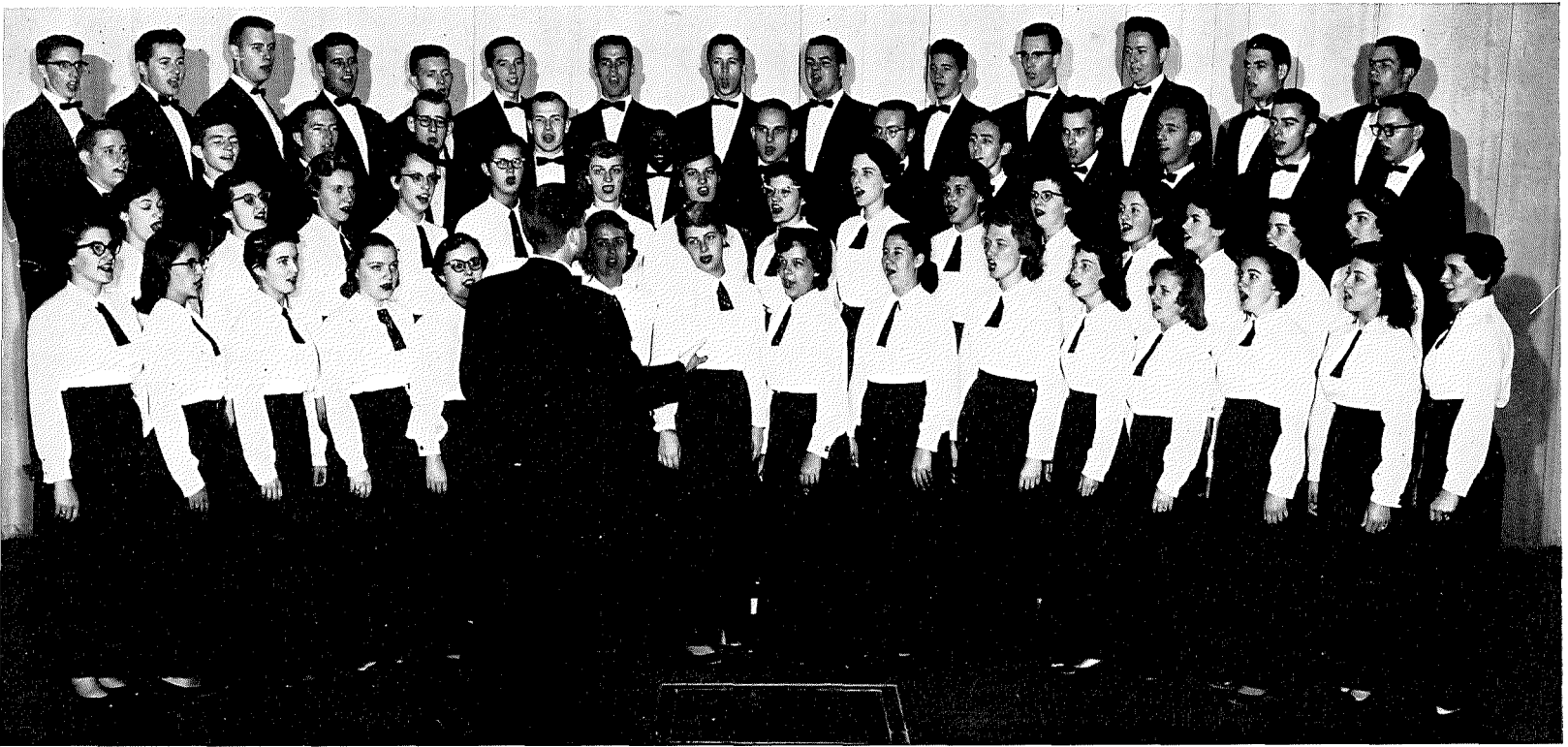

*Director Robert Hohn. Row 1: Laura Herrick, Gwen Miller, Barbara Fast, Linda Harner, Carolyn Cribbs, Mary Sue Webner, Marga Beth Eschbach, Eileen Mitchell, Audrey Wilson, Carolyn Lucas, Joyce Whitman, Delyte Jones, Patty Satterfield, Judy Lumbatis, Marge Curtis. Row 2: Sheila Mason, Sharon Plank, Sally Gordon, Pat Sliver, Thelma Speais, Betty Johnson, Betty Knisley, Marie Waggamon, Paula Peters, Eleanor Haase, Eileen Fagan, Janice Gunn, Kay Dornan, Dorothy Sardinha, Gloria Bayman. Row 3: John Lloyd, Frank Ciampa, Roger Caldwell, Bob Blinzley, Dick Myers, Bill Smith, Tom Tabler, Bob Munden, Ted Hampton, Al Young, Chad Cooper, Dennis Gustin, Duan Roth. Row 4: Byron Welch, Bob Burt, Ronald Cox, Charles Bradford, Jerry Gribler, Frank Adams, George Stump, Bill West, Merv Matteson, Don Tallentire, Ted Houston, Bill Freeman, Dave Schneider, Garry Starr.*

“Sixty of the best voices on campus” constitute Otterbein’s A Cappella Choir. Although this choir is only ten years old, they have established themselves as one of the outstanding organizations on the campus.

In addition to their annual tour and home concert, the choir provided music for High School Day, various meetings, and presented chapel programs both here and at Ohio Wesleyan.

Professor Hohn works diligently with his “sixty solo voices” to achieve a blend of harmony, distinct enunciation, and all-around high-quality music. They “make such beautiful music together!”





Seated at piano: Joanne Albright. Row 1, left to right: Joyce Miller, Pat Caldwell, Peggy Hall, Emily Bale, Pat Mizer, Mary Ann Anderson, Dawn Miller, Marilyn Hill, Edith Walters, Nancy Gallagher, Arline Horter, Marilla Clark, Laura Pryor. Row 2: Ruth Robinson, Priscilla Huprich, Carol Peterson, Beverly Coil, Betsy Messmer, Marilyn Yarmen, Leoda Bence, Sharon Main, Kathleen Barnette, Barbara Puderbaugh, Carole Roberts, Janet Herchig, Connie Myers, Ann Rose, Peggy Knoff, Doris Repetylo, Professor Shackson. Row 3: Barbara Noble, Ruth Kassner, Marilyn Miller, Marlene Lenhardt, Gi Voigt, Sally Brubaker, Judy Jenkins, Linda Clippinger, Linda Yost, Marlene Lembright, Joan Durr, Sally Wright, Ann Bostater, Nancy Rutter, Jeanette Brown, Gail Pierce

## The Glee Clubs

"Over hill, over dale, we hit the dusty trail as this Greyhound goes bouncing along . . ." echoes through the windows of both the Women's and Men's Glee Club buses each spring at "tour time."

Work, work, sing, sing, practice, practice, goes on all year long in preparation for that leg-aching, throat-straining, completely fatiguing and altogether thoroughly inspiring tour.

"We love you Daddy . . . You sound like Bing!" was sung to Professor "Daddy" Shackson by the women all the way through Ohio, Pennsylvania, and New York on the seven-day trip that took place this spring.

"Come On Down to Otterbein" was sung by the Men's Glee Club on their tour of high schools throughout all of northern Ohio.

Seated at piano: Bruce Lake. Row 1: Bill Duteil, Jim Fenner, Marshall Cassady, Tom Miller, Carl South, Bob Reichert, Neil Leighton, Charles Lembright, Chuck Dillman, John Mizer, Lew Gray, Larry Willey, Ken Jenkins, Lewis Frees, Professor Shackson. Row 3: Fred Smith, Art Schütz, Sterling Williamson, Allen Kepke, Bob Richardson, Al Duran, Paul Butts, Howard Weisz, Bill Hughes, Richard Wilson, Dean Roush, Frank Spino, Pete Frevert, Paul Koons, Don Metzler, John Howe.

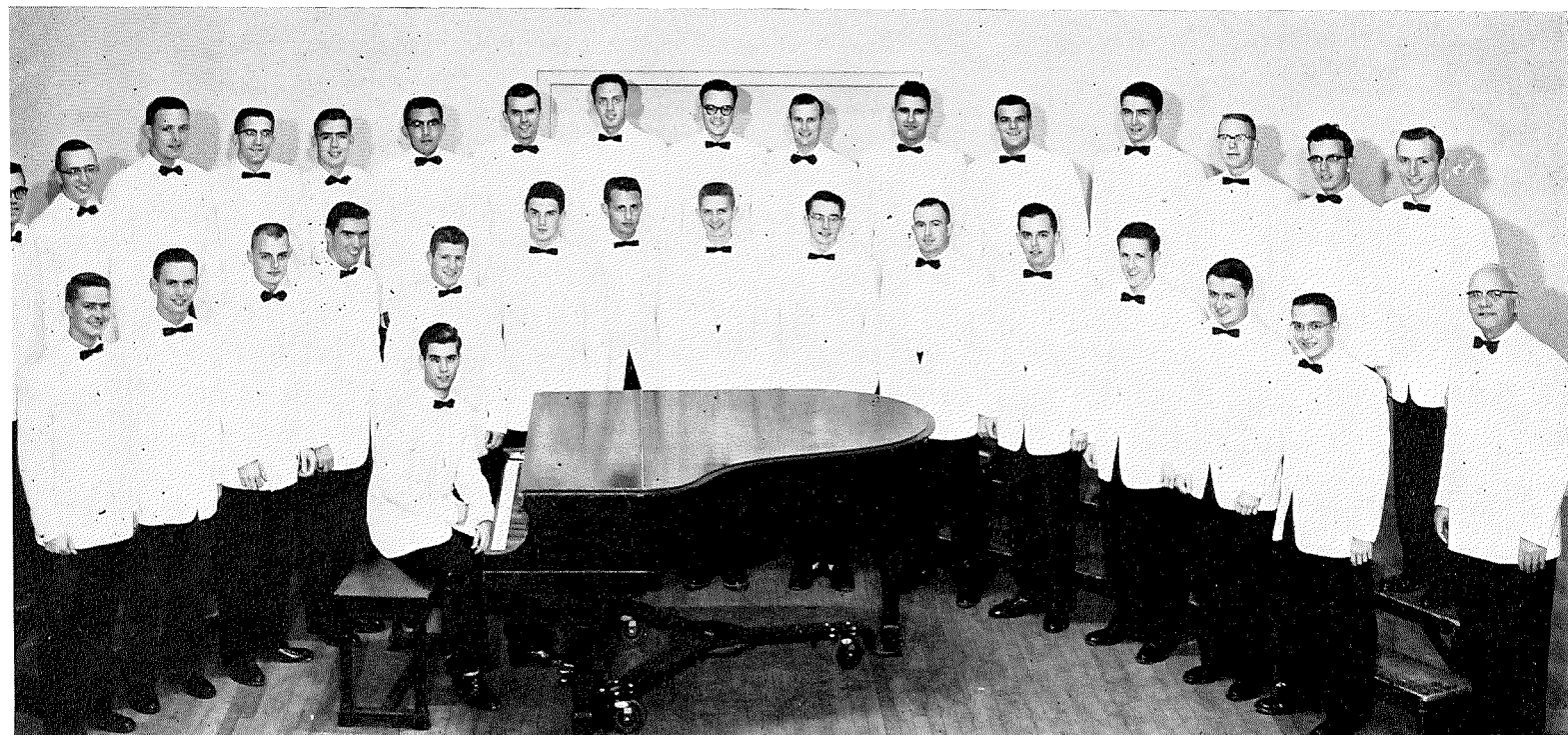

# The College Band



Front: Alice Horner, Diedre Wells, Judy Lovejoy, Tom Tabor. Row 2: Frank Ciampa, Betty Gibson, Lois Stebleton, Janet Klepinger, Glenda Guiliams, Amy Brown, Kathleen Barnette, Pete Frevert, Janet Risch, Director Robert Westrich, Sally King, John Weiffenbach, Ruth Kassner, Dick Wilson, Rae Jean Fox, Nancy Gallagher, Joanne Albright. Row 3: Charles Ketzal, Patty Satterfield, Dick Myers, Lois Hoover, Don Metzler, Bob Meinden, Virginia Winn, Vera Vogel, Kenny Domer, Dick Gerbec, Doreen Goore, Barbara Heiffner. Row 4: Wayne Shaw, Wayne Wright, Bill West, George Stump, Bruce Keck, Charles Huhn, Bob King, Mervyn Matteson, John Lewis, Dave Schneider, Dick Strouse.

"Say, didn't the band make some terrific formations at the football game yesterday?"

"You're going to the Band Concert Thursday night, aren't you?"

"The band sure added pep to the basketball game last week. I love those kinds of tunes!"

These kinds of comments were heard this year about the three units of the Otterbein College Band—marching, concert, and pep.

This was the organization's Silver Anniversary and they "really outdid themselves" in fine performances.

## *Note to the Brass Choir:*

Although you're "still a baby," as far as years go, you have become one of our top musical organizations.

You play a valuable part in music education by providing an opportunity for recital experience and music training; and you also promoted good relations on your Ohio and Pennsylvania tours.

Of course, you know these things—for they are the reasons you exist—but we just wanted to let you know that we're aware of them, too!



Row 1: Nancy Gallagher, Barbara Heiffner, Leslie Fagans, Lois Hoover, Joanne Albright. Row 2: Bruce Keck, Charles Huhn, Prof. Westrich. Row 3: Frank Ciampa, Dick Gerber, Mervyn Matteson, Dick Strouse, John Lewis, Don Metzler, Chuck Ketzal, Wayne Wright, Vernon Shrouder.



# Religious Organizations



*Youth Fellowship, Row 1: Hencie Williams, Marie Waggamon, Kay Fulcomer, Arline Speelman, Pat Speer, Amy Brown, Nancy Werner, Sally Vore, Hope Huelleman, Joyce Whitman. Row 2: Dave Schneider, Roger Caldwell, Dale Knapp, Richard Wiblin, Doyle Payne, Tom Phillips, Paul Koons, Ted Hampton, John Weiffenbach.*

## YOUTH FELLOWSHIP

College students are afforded wholesome religious activity every Sunday Evening through the Youth Fellowship. This group is directly affiliated with the College Church. Formal worship, recreation, and discussion groups constitute the program.

## C. C. A.

The Council of Christian Associations is the judicial, legislative, and unifying body for all campus Christian Organizations.

## DELTA TAU CHI

Delta Tau Chi, meaning "Servants of Christ," is an important organization on campus. This year the group had several guest speakers and sent out deputation teams to surrounding churches.

## S. C. F. AND MID-WEEK PRAYER

These groups meet on Sunday morning and one evening each week to provide interested students with religious worship services.

# Y.W.C.A.



*Nancy Veith plays the piano while Carol Hunsicker, Francine Thompson, Phyllis Bush, Diane Daily, Rosalie Yarmon, Linda Longberry, Juanita Walraven, Mary Sue Webner, Mary Kay Atwood sing their favorite song.*

Dear Little Sis,

It has been such fun corresponding with you this summer and now it won't be long until we'll be arriving on Otterbein's campus. I'm certainly looking forward to our first meeting and the chance to help you become a member of Otterbein's traditional family.

Oh, yes! before I forget, I want to tell you a little about our Y.W.C.A. organization. Upon the opening of college, freshman talent is introduced through a Y-sponsored Talent Show and late in the fall there will be a Big and Little Sis Program which is culminated by a banquet. To encourage creative life through the knowledge of God, the Y.W.C.A. sponsors chapel services at the special seasons of the year. A new project, Mother's Weekend, will be introduced to acquaint the mothers of all women students with campus life. The Y. is really a wonderful organization, don't you think?

Let's make it a date for that talent show and then go to the Union for a coke and a game of ping-pong. See you soon.

Always,  
Your Big Sis

Row 1, left to right: Joyce Miller, Linda Harner, Carol Peterson, Dawn Miller, Gi Voigt, Elaine Baker, Diane Daily, Rosalie Yarman, Carol Hunsicker, Mary Sue Webner, Francine Thompson, Phyllis Bush, Mary Kay Atwood, Linda Longberry, Juanita Walraven. Row 2: Paula Peters, Rachael Siviter, Barbara Heitfner, Willa Chambers, Laura Herrick, Lily Koehokapu, Gwen Miller, Glenda Guilliams, Gladys Satterthwait, Carole Fitzthum, Karen Siegfried, Kay Dornan, Sally Wright, Anita Hayden, Peggy Knoff, Ann Bostater, Connie Myers, Janice Roberts. Row 3: Vera Andreichuk, Marion Billerbeck, Shirley Baker, Charlene Benton, Joan Schilling, Sharon Swank, Carolyn Swartz, Janet Risch, Nancy Veith, Glenda Ullman, Beverly Easterday, Sandra Horton, Apache Specht, Ruth Trimmer, Helen Wells, Donna Kesling, Nancy Werner. Row 4: Pat Hill, Cherie Nolte, Beverly Coil, Doreen Goore, Mary Ann Legnosky, Linda Clippinger, Betsy Messmer, Judy Lovejoy, Leslie Fagans, Sally Gordon, Marilyn Hill, Hope Huelleman, Patti Wood, Phyllis Volponi. Row 5: Anne Rose, Lorraine Crawford, Bonnie Paul, Marge Curtis, Janice Ellenberger, Marilyn Bohla, Joyce Bigham, Pat Sliver, Sarah Howard, Emily Bale, Wavalene Kumler, Marilyn Miller, Pat Speer, Miriam Shirley, Arline Speelman, Lois Stebleton, Amy Brown, Marilla Clark.





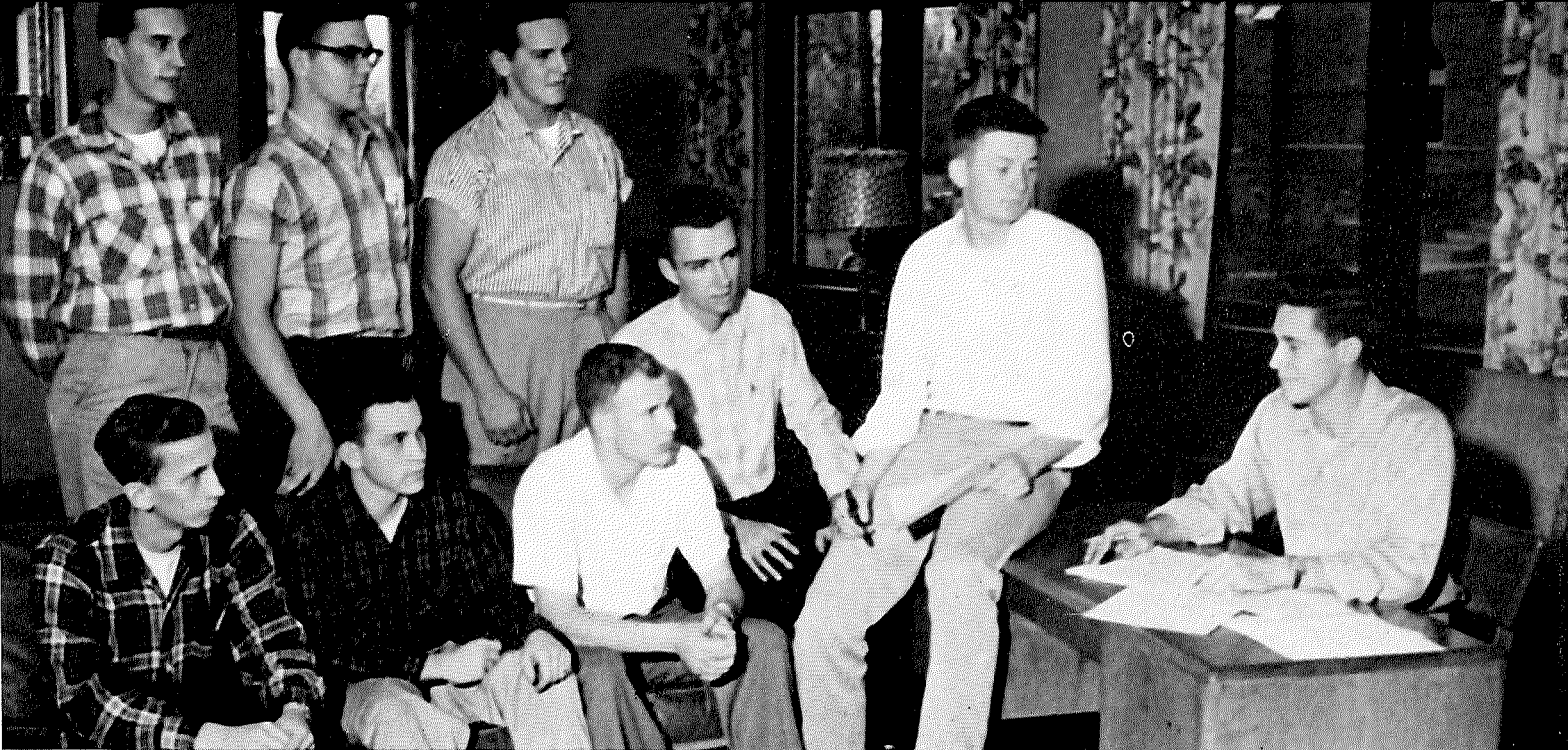

Row 1, left to right: *Bill Bryan, Tom Lehman, Dick Myers, Larry Neeley, Ralph Barnhard, Bob Livingston.* Row 2: *Tom Le Blanc, Earl Newberg, Lew Shaffer.*

## Y.M.C.A.

Fulfilling their desire to bring to the attention of the campus problems of a religious, social, and cultural nature, the Young Men's Christian Association members secured a speaker on "Contemporary Judaism" for a chapel service, and planned an International Fellowship Night where Otterbein's foreign students related their problems concerning adjustment to their new manner of life on campus.

The social aspects of campus living were not forgotten, as they held an open discussion and student-faculty forum on "Dating, Mating, and Rating."

The "Y", in cooperation with other campus organizations, aided the Hungarian Student Relief Campaign, sponsored a coed swimming party, and actively participated in the men's intramural sports program.

## S.A.M.

A new organization on campus this year is the University Chapter of society for Advancement of Management. It is for those students interested in business administration and management. The chapter is being organized through the efforts of Dave Dietzel and Jerry Greene.

At the meeting, business people, such as personnel directors and salesmen, are brought in to give a first-hand account of the activities of the business world. S. A. M. meetings are open to all interested students above the freshmen level.

Row 1, left to right: *Dick Driesidel, Dave Cox.* Row 2: *Dave Dietzel, Dave Arledge, Fred Smith, Carole Carles, Carole Main, Barb Noble, Barbara Cox, Edith Walters, Prof. Hobart Adams.* Row 3: *Dean Moore, Tom Wetzal, Dave Tobias Tom Sickle, Jack Coate, George Brown, Jim O'Connor, Jerry Greene, Lee Snyder, Dave Sites.*





Left to right: Jake Elberfeld, Bill Haller, Al Norris, Keith Leonard, Dale Kuhn, Professor Grissinger, Shirley Baker, Jerry Gribler, Craig Gifford, Peggy Hall.

## The Debate Team

"Resolved, that Otterbein professors should not give term papers."

The debate team may win but it's doubtful if the professors will conform! Nevertheless, the debate team offers students a chance to express themselves in competition either for credit or experience.

In conjunction with Pi Kappa Delta, the debate team was host for the Otterbein Invitational tournament. This year our debaters finished in a tie for first place.

## Pi Kappa Delta

"Resolved that: Pi Kappa Delta, Honorary National Forensic Fraternity, shall offer recognition and opportunity to students interested in debate."

No one took the "negative" side against this resolution, so all of the "positives" made it a successful year by sponsoring an Invitational Debate Tournament for Ohio colleges and sent delegates to the Provincial and National Tournaments.



Left to right: Professor Grissinger, Al Norris, Keith Leonard, Reynold Hoefflin, Pat Weigand, Elaine Ellis, Bill Haller.



# Political Clubs

"Let's make Otterbein and Westerville 'politics conscious'!" This seemed to be the slogan of the year for the two political clubs as they did just that by jointly holding a mock election, bringing notable political officials to campus, and by door-to-door solicitation urging residents of Westerville to vote.

The Young Democrats, directed by Dale Robinson, secured Governor Lausche as a chapel speaker. The Governor was well received and welcomed questions from the students at the conclusion of his speech.

The Young Republicans, under the leadership of Reynold Hoefflin, who is also president of the Ohio League of College Young Republicans, attended the Ohio State Republican's Convention, held a victory breakfast following the Presidential Campaign and even celebrated "Ike's" birthday by giving cake to the students as they passed through Towers Hall that day!



*Young Republicans, Row 1, left to right: Barbara Noble, Vera Andreichuk, Reynold Hoefflin, Beverly Brumley. Row 2: Don Storer, Eugene Price, Alan Norris, Keith Leonard, Tom Lehman.*

*Reynold Hoefflin, President Otterbein Young Republicans; Chairman of the Ohio League of Young Republicans; and Treasurer of the Midwest Young Republican Federation.*

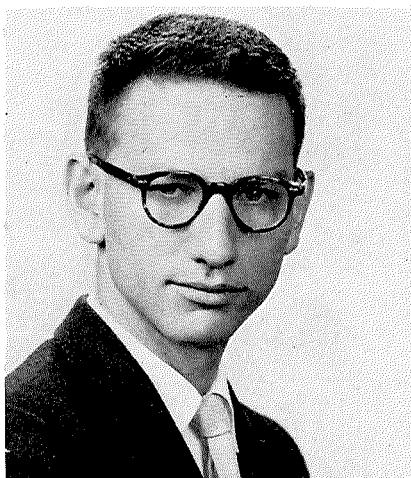

*Democrat Officers, left to right: Edward Mentzer, Vice President; Dale Robinson, President; Barbara McClusky, Secy.-Treas.; Dr. Burks, Sponsor.*



*Young Democrats, Row 2, left to right: Jerry Briggs, Hugh Zimmer, Nancy Leonhardt, Rae Jean Fox, Francine Thompson, Tony Chiaramonte, Doris Repetyle. Row 2: Ron Harmon, Frank Spino, Marshall Cassidy, Wayne Dillion, John Adams, Richard Rinehart.*





Row 1, left to right: Al Norris, Astrida Salnais, John Howe, Barbara Fast, Ted Huston, Eve Miller, Ronald Rankin, Carolyn Cribbs, Bill Freeman. Row 2: Al Kepke, Dr. Hancock, Dr. Michael, Dr. Frank, Dr. Price.

## Torch and Key

“ . . . to recognize and promote scholarship on the Otterbein campus.”

To join this organization one must have completed ninety semester hours of college work and have maintained an accumulative point average of at least 3.5.

The campus salutes and congratulates those superior students who have achieved this goal and are members of this honorary organization.

Torch and Key Officers: *Ted Huston, President; Astrida Salnais, Secretary; Roger Wiley, Vice President.*





# M. E. N. C.

The M. E. N. C., Music Educators National Conference, offers an excellent opportunity for those students who are in music education to learn new methods and trends through a workshop which is set up by a national committee, headed by famous music educators.

In addition to the workshop, Otterbein's chapter of M. E. N. C. sponsors a music contest in the spring for high schools.

Seated, left to right: *Carolyn Cribbs, Eileen Fagan, Shelia Mason.*  
Standing: *Prof. Westrich, Wayne Shaw, Bob Munden, Jerry Gribler, John Lloyd, Al Young, Lois Hoover, Don Mitzler, Patty Satterfield, Betty Knisely, Delyte Jones, Leslie Fagans, Nancy Gallagher, Barbara Puderbaugh, Dorothy Sardinha.*



## Delta Omicron

If you are a woman planning to teach music, you will be interested in Delta Omicron, Professional Musicians Fraternity.

This organization provides an opportunity to discuss and prepare for problems the members may encounter as teachers.

Chapters at schools throughout the country exchange ideas and methods benefiting members of all chapters.

Row 1, left to right: *Janice Gunn, Patty Satterfield, Sheila Mason, Dr. Frank.* Row 2; *Prof. Shackson, Carolyn Cribbs, Virginia Winn, Kay Fulcomer, Eileen Fagan, Miss Myers.*

## Kappa Kappa Psi

Great honor came to Otterbein's Kappa Kappa Psi this year when they were asked to install the new chapter at Ohio Wesleyan.

Only in its second year at Otterbein, Kappa Kappa Psi is a fraternity for men who have achieved proficiency in band. Otterbein's chapter is one of two hundred national chapters.

Row 1, left to right: *Kenny Domer, Prof. Westrich, John Lewis.* Row 2; *Don Metzler, Bruce Keck, Dick Strouse, Wayne Wright, Wayne Shaw.* Row 3: *Dick Myers, Bob Munden, John Weiffenbach, Charles Huhn, Mervyn Matteson.*





Row 1, left to right: *Maureen O'Connell, Jerry Lingrel, Don Brehm, Bob Blinzley, Barbara Saum, Joan Taylor.* Row 2: *Prof. McCloy, Ed Carter, Conrad Meck, Rae Jeanne Fox, Bill Freeman, Paul Warnes, Maurice Lind.*

## Sigma Zeta

Students with test tubes . . . "zoo" books . . . chemical dictionaries . . . and high ideals constitute Otterbein's chapter, Epsilon, of Sigma Zeta, National Honorary Science Fraternity. To honor those of high scholarship . . . to encourage further study and work in science . . . to think to the future . . .

Special projects are reported by the students . . . "I worked in a chemical laboratory at Wright Field this summer . . ." and studies are made in preparation for the National Convention held each spring.

Films on biology and chemistry and the AED-Sigma Zeta banquets were this year's activities.

## Alpha Epsilon Delta

Many students in the premedical fields work to further prepare themselves for their vocations through Alpha Epsilon Delta, Pre-Medical Honorary Society.

In 1956 this group sponsored several films of medical interest, to which other students were welcomed. Co-operation with the local Red Cross in the blood drives kept members busy.

Second semester activities included films and a series of discussions led by members of A. E. D.

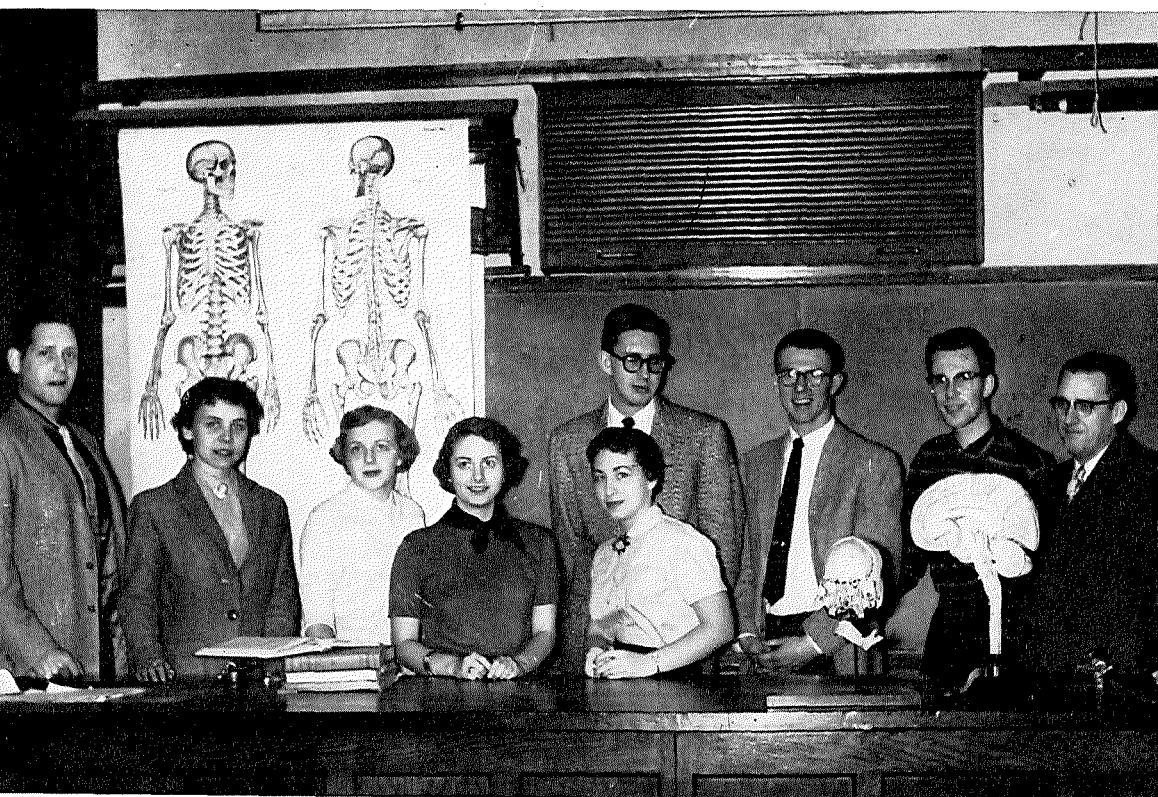

Left to right: *Dick Charles, Astrida Salnais, Marion Jenkinson, Lois Vore, Joan Taylor, Paul Warnes, Jerry Lingrel, Ted Huston, Prof. Botts.*



# Quiz and Quill

"Inspiration, inspiration, why hast thou forsaken me?" Quiz and Quill members occasionally have this trouble when, during the hustle and bustle of activities, they have to sit down and write something to be presented at their bi-monthly meetings! At these meetings they also criticize each other's work, give book reviews, have special speakers, and plan for their spring magazine.

The club's purpose is to recognize and encourage creative writing, which they do through contests and by publishing the best of the campus writers' materials in their spring magazine.



Row 1, left to right: Dr. Price, Craig South, Joan Ensign, Pat Mizer, Eve Miller, Row 2: Beverly Brumley, Mrs. Wildman, Mrs. Fuller, Carolyn Cribbs, Janice Ellenberger, Mrs. Price.

# Home Economics Club

"A stitch in time saves nine."

Anyone interested in "stitching," cooking, or care of the home? If so, and if you have completed at least one course in Home Economics, this club is for you!

During the year the women in the club baked pastries and made candy and sandwiches to sell. The profits from these sales were used to help in furnishing the Home Economics Department.

Row 1, left to right: Carolyn Shafer, Shirley Booher, Shirley McCullough, Phyllis Volponi. Row 2: Amy Brown, Phoebe Watts, Helen Wells, Martha Gilliland, Martha Lawton, Arlene Horter, Kay Dornan.





Seated on floor: Al Norris, John Howe. Back, left to right: Sally Gordon, Joyce Bigham, Marion Billerbeck, Miss Peterson, Marjorie Lambert, Donna Taylor, Dr. Mills.



Seated on floor: Keith Leonard, Doris Repetylo. Back, left to right: Mrs. Mills, Pat Axline, Dawn Miller, Miss Wilson, Miss Rosselot.

## Phi Sigma Iota

The interview went like this:

"What's the purpose of Phi Sigma Iota?"

"We wish to promote interest in the Romance Languages in order to better understand and appreciate the peoples of the world."

"And how do you do this?"

"Well, we encourage study abroad, especially in language, and take particular interest in our foreign students. Also, at each meeting, a literary paper is given concerning some field of Romance Languages."

## Phi Alpha Theta

This national honorary contains students who "... spend more time studying" to "do better in history!"

Seriously, Phi Alpha Theta is composed of students who have completed the prescribed number of hours and have a high point average.

The group presented a chapel program on United Nations Day and also sponsored a trip to the Campus Martius Museum. Slides taken on a European trip were shown by one of the members at a meeting.



Seated, left to right: Janice Ellenberger, Marge Curtis, Al Norris, Shirley Roe, Joyce Shannon. Standing: Joan Ensign, Bob Richardson, Dr. Burks, Ronald Rankin, Marion Jenkinson, Dr. Hancock, Dr. Rosselot, Ray Cartwright, Karl Dilley, Mr. Holterman.



# Modern Dance

The rhythm . . . a beat . . . movement . . . music . . . expression through dance.

The body becomes the means for expression . . . an expression the means of communication.

The Modern Dance Club consists of those students interested and proficient in dance, and each year the club presents a Thanksgiving and Christmas program and a Spring show.

This year the club had a large part in the theatrical production of *Brigadoon*.

The Spring show, "Moods in Life," the largest production of the year, was one of the best Modern Dance shows Otterbein has ever viewed.



Left to right: Nancy Leonhardt, Joan Durr, Eileen Mitchell.



Left to right: Gi Voigt, Elaine Ellis, Alice Horner.

Left to right: Astrida Salnais, Delyte Jones, Mary Sue Webner, Bev-



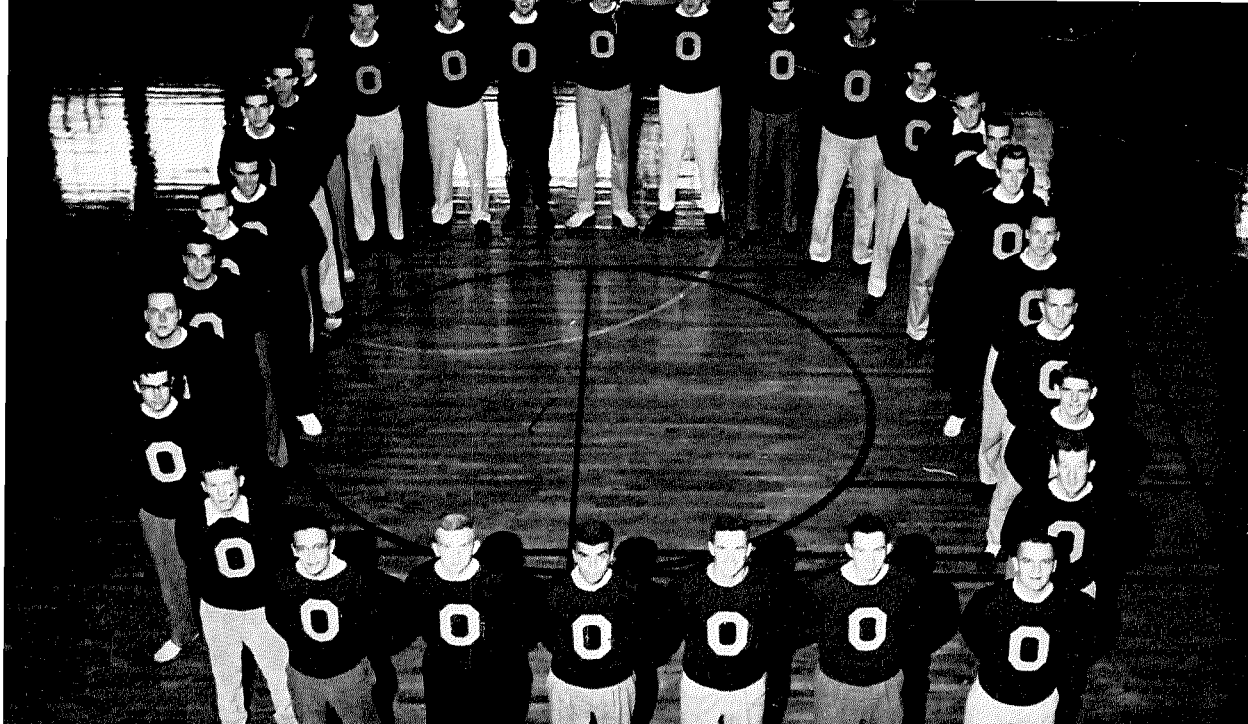

Clockwise: Jim Evilsizer, Bob White, Tom Shields, Stan Owens, Glen Wyville, Dick Berlo, Dale Walterhouse, Jim O'Connor, Jack Blais, Lee Newell, Larry Lintner, Mel Staats, Andy Lechler, Ed Lewis, Dan Dover, Fred Nocera, Ed Mentzer, Lewis Frees, Dick Zaveson, Rich Rinehart, Hugh Zimmer, Frank Spino, Al Norris, Tom Miller, Bob Henn, Don Sternisha, Bill Heltz, John Howe, Ron Andrews, John McCreary.

## Varsity "O"

Friday . . . "TGIF" day . . . the last class before the weekend rush . . . no chapel . . . "T & C" hits campus . . . the tan and cardinal sweaters of Varsity "O" men integrate themselves into the kaleidoscope which is called "life at Otterbein" . . . their importance noted in campus activity and felt by bareheaded freshmen in the enforcement of tradition at Alum Creek . . . official authority spreading to Scrap Day's events.

Concession sales at halftime during football season . . . and Winter Homecoming . . . the crowning of the Princess . . . and the selection of her court . . . a stable pattern, yet in constant change . . . correlating life at Otterbein. . .

## W. A. A.

"Dear Co-Ed:

Having earned the necessary 100 points in competitive athletics, you are cordially invited to join the Women's Athletic Association."

The "big event" this year was the convention of the Athletic Federation of Ohio College Women. Clements Hall residents vacated for the weekend to provide housing for the eighty visitors in attendance.

A new club activity was the "Ann-Ton's Walk." The fifty women who participated had fun, but were so tired when they arrived that even eating pizza was a task!

Front row: Marilyn Miller, Dawn Miller, Jo Klenk, Marilyn Hill, Arline Horter, Sue Canfield, Judy Jenkins, Judy Lovejoy. Back: Betty Johnson, Astrida Salnais, Jeanette Brown, Sally Gordon, Jane Zaebst, Nancy Leonhardt, Elaine Robinson, Marlene Lenhardt, Larene Hagan, Marie Waggamon, Eve Miller.





# The Otterettes

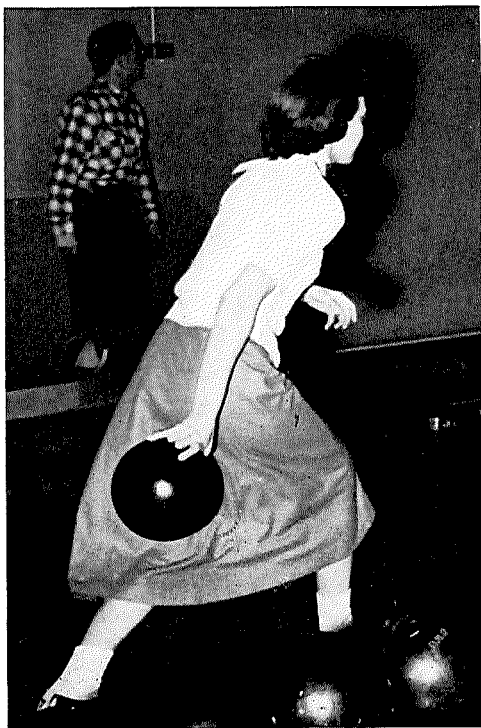

*Easy does it!*



*Practice makes perfect.*

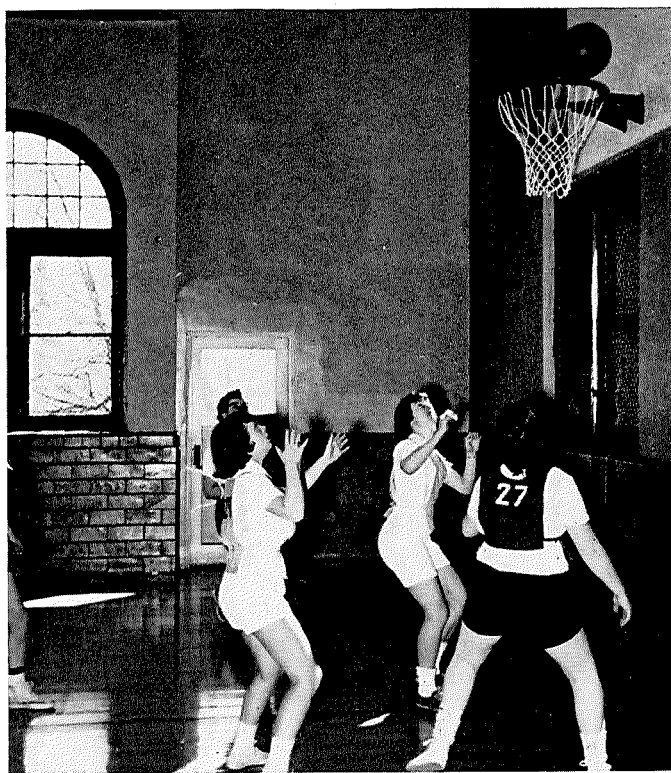

*In it goes!*

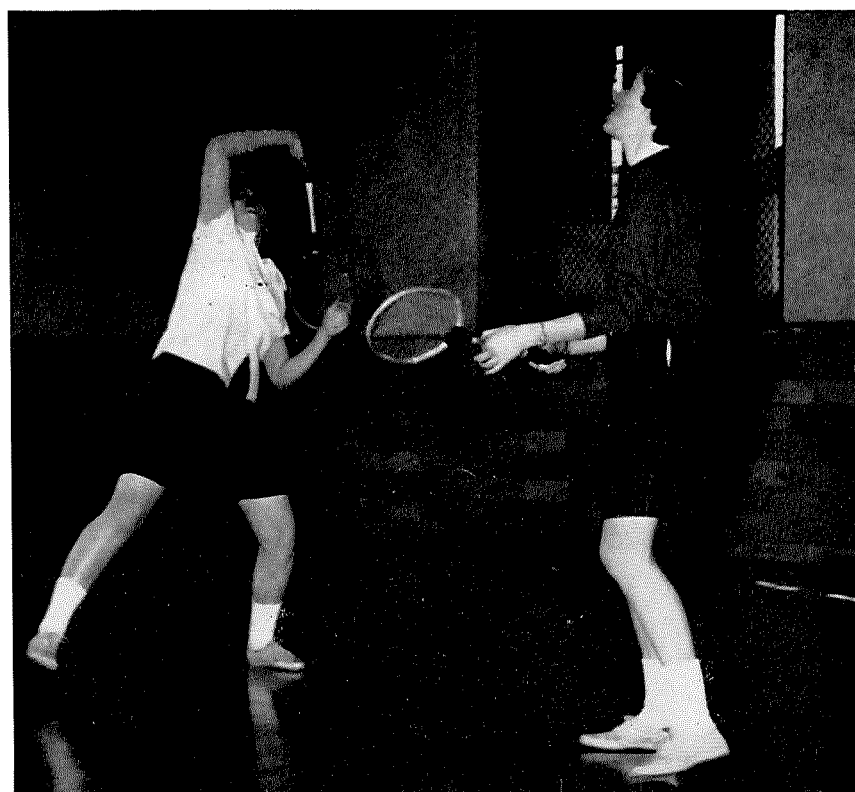



# Needs Desires Goals

And above all, lasting friendships  
Fulfilled by pledging—  
Just a link in the episodes of belonging.

● Interfraternity Council .....	110
Pan Hellenic Council .....	111
● Eta Phi Mu .....	112
Lambda Gamma Epsilon .....	114
● Pi Beta Sigma .....	116
Pi Kappa Phi .....	118
● Zeta Phi .....	120
● Epsilon Kappa Tau .....	122
Kappa Phi Omega.....	124
● Sigma Alpha Tau .....	126
Tau Delta .....	128
● Tau Epsilon Mu .....	130
Theta Nu .....	132



# FRATERNITIES and SORORITIES . . .



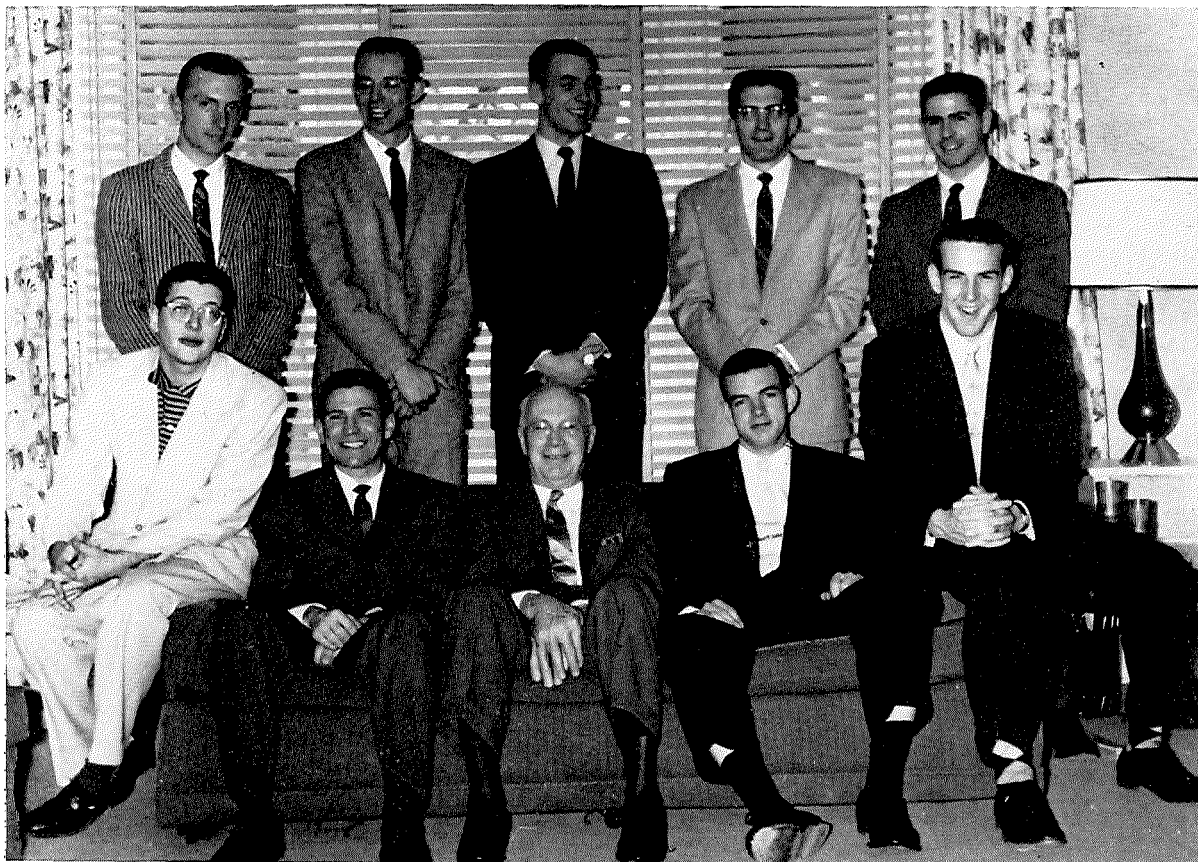

Row 1, left to right, *Keith Leonard, Marion Chase, R. F. Martin, Bob Henn, Tom Buckingham.* Row 2: *John Howe, Don Witter, Bruce Bryce, Al Kepke, Bruce Gantz.*

## ***The Interfraternity Council***

Each year the Interfraternity Council presents a trophy to the fraternity winning the interfraternity sports events.

One of the first projects of the Council was to secure a new trophy as somehow the old one came up missing at the end of last term!

Seriously, the IFC is the combined voice of all the men's Greek organizations, to co-ordinate and regulate fraternity events and projects.





Seated, left to right: *Gay Ann Fravert, Carol Peterson, Marge Curtis, Pat Mizer, Nancy Leonhardt, Betty Johnson, Sheila Mason, Sarah Howard, Joyce Bigham, Ruth Kassner, Marilla Clark, Joan Ensign, Sally Gordon.* Standing: *Marjorie Lambert, Beverly Brumley, Shirley Booher, As'rida Salnais, Betty Gibson.*

## ***Pan Hellenic Council***

The Pan Hellenic formal—with flowers, pretty girls in lovely gowns—the largest dance of the year, is an annual Christmas event sponsored by the Pan Hellenic Council.

This Council is composed of representatives of all sororities to sponsor and co-ordinate the women's Greek activities. This year the Pan Hellenic Council had joint meetings with the Interfraternity Council to discuss campus problems.



OFFICERS: *Dick Charles, treasurer; Don Bell, vice-president; Don Hughes, president; John Adams, secretary; Tom Buckingham, sergeant-at-arms.*

## ***Eta Phi Mu***



Left to right, standing: *Bob Shimer, Roger Williams.* Seated: *Bill Bricker, Bruce Gantz, Sam Gantz.*



“ . . . dream girl we wait for thee,  
In all our dreams your face we see.  
There's none that's so fair or true  
As the dream girl of Eta Phi Mu . . . ”

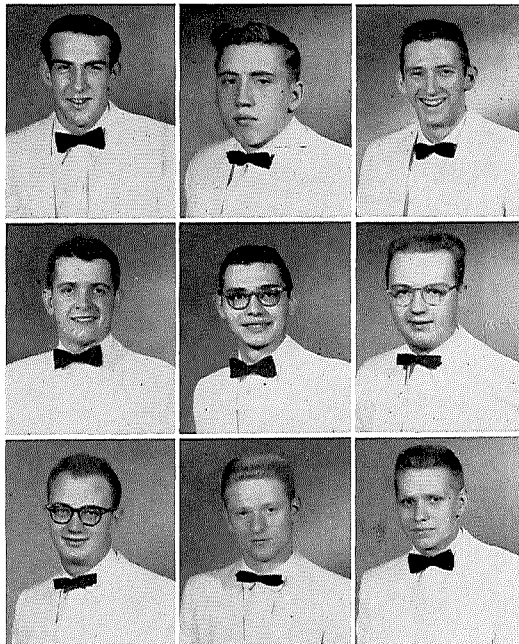

Row 1, left to right: *T. Buckingham, S. Gantz, D. Hughes.* Row 2: *B. Lamb, D. Moraine, B. Munden.* Row 3: *B. Shrimmer, D. Storer, B. Wright.*

## Jonda

“Look at all the fresh paint on the house, the furniture, the floor, the men . . .” No, no! It was just on the Eta Phi Mu house, both inside and out. All the Jonda men worked very hard and their efforts were justly rewarded by a most successful open house.

These men not only worked hard this year, but they played hard too—in basketball, taking second place in intramural competition.

Jonda is also well known for its fun-filled “Jonda Rendezvous,” the all-campus event held at the bandshell.



OFFICERS: *Tom Dipko, chaplin; Bob Henn, president; Bob Fulton, vice-president; Tom South, treasurer; Ron Rankin, secretary.*

## Lambda Gamma Epsilon

"Look out! Those pledges are on the rampage again!" Things get pretty tough when a fraternity has thirty-six pledges giving it a difficult time just before Greek Week. But the Kings actives proved that they were "rough and tough" too when they decided that the latest fad for Lambda Gamma Epsilon pledges would be undershirts of burlap! This kept the pledges scratching and gave them less time to plot.

As soon as pledging activities subsided, the Kings men undertook the task of painstakingly planting grass seed around their new fraternity house, located on Home Street. They also were kept busy with their annual "Racketeer's Rendezvous," a swimming party, and a Senior Recognition Banquet.

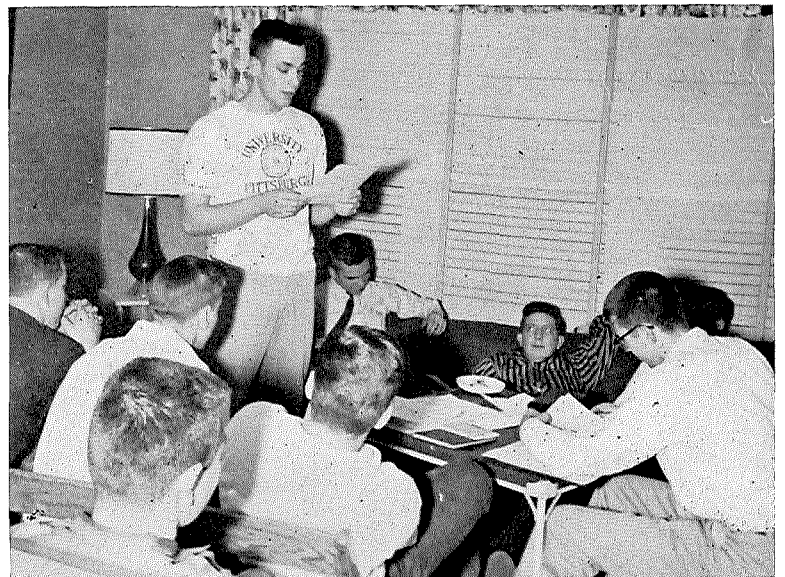

*Bruce Bryce addresses his fellow King's men during their fraternity meeting.*



"Hail Kings Fraternity, brotherhood  
glorious,  
Justice thy cornerstone, manhood thy  
goal;  
O'er all thy enemies forever victorious  
Hail Kings Fraternity . . ."

# Kings

Row 1, left to right: F. Adams, W. Bale, M. Beach-  
ler, B. Bishoff, C. Bradford, J. Bray. Row 2: B.  
Bryce, G. Burkel, B. Burt, R. Caldwell, E. Carter,  
R. Cartwright. Row 3: F. Ciampa, D. Cox,  
R. Cox, T. Dipko, R. Fulton, R. Gerbec. Row 4:  
C. Gifford, J. Greene, T. Hampton, R. Henn, T.  
Hitt, T. Howell. Row 5: L. Kantner, B. Keck, C.  
Kelt, C. Ketzler, W. Kiehl, R. King. Row 6: B. Lake,  
C. Lembright, B. Leiving, R. Livingston, J. Lloyd,  
A. Marshall. Row 7: W. McCarthy, C. Meck, D.  
Metzler, B. Miller, O. Page, T. Phillips. Row 8:  
R. Rankin, L. Rood, R. Royer, V. Schroeder, J.  
Sellers, F. Smith, Row 9: R. Smith, W. Smith, G.  
Stecsk, R. Stilwell, R. Strouse, T. Tabler. Row 10:  
B. Welch, J. Weiffenbach, V. Vogel.

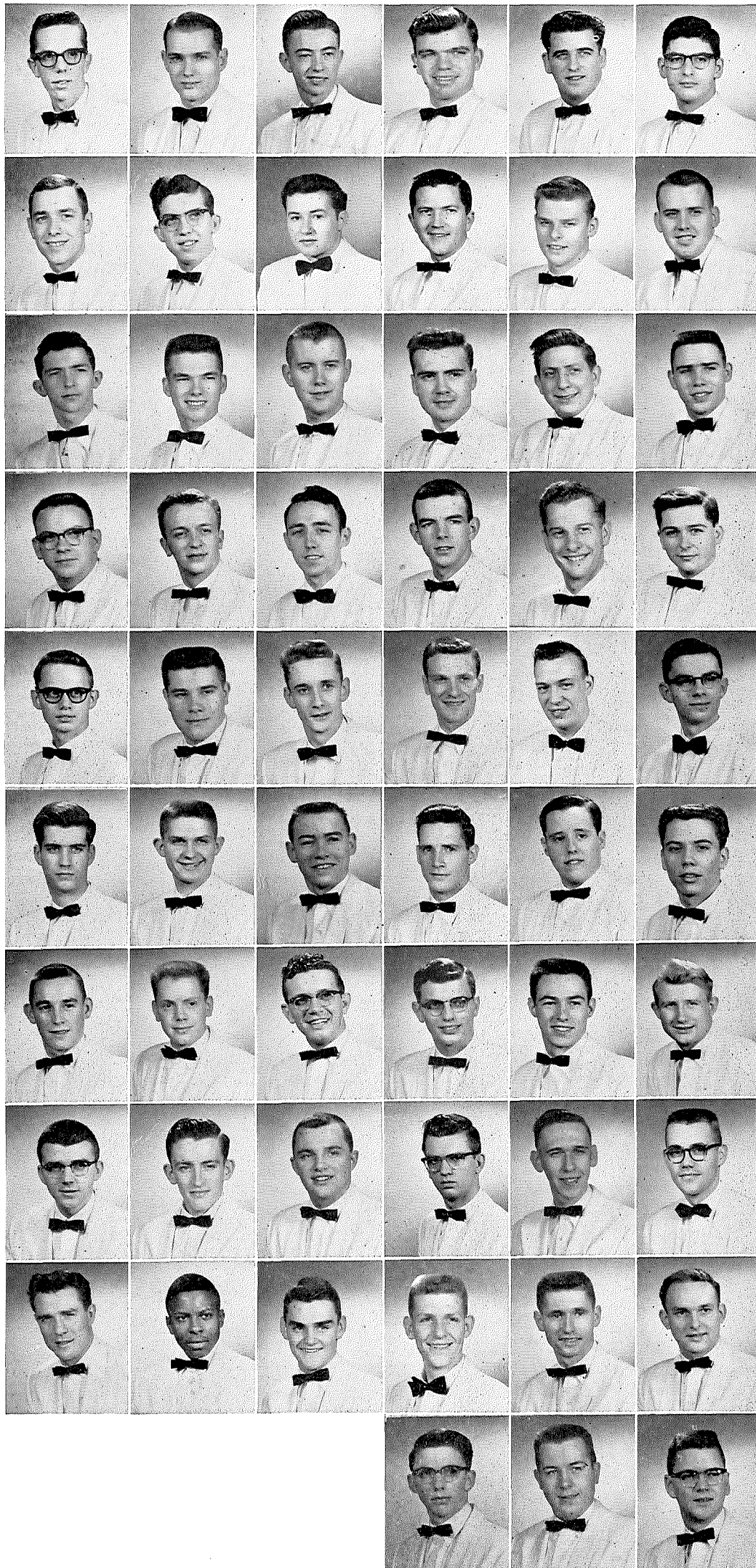

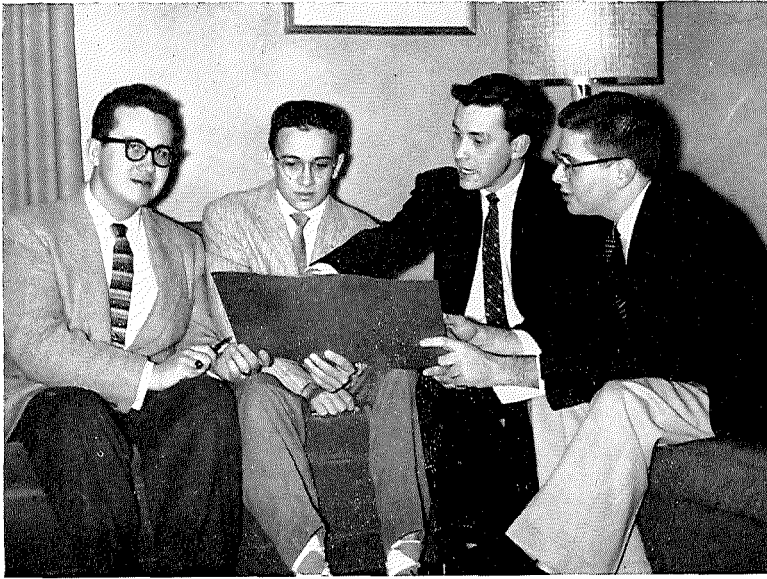

OFFICERS: Gary Murray, vice-president; Lewis Frees, treasurer; Tom Lehman, secretary; Keith Leonard, president.

## Pi Beta Sigma

"The U. S. S. Annexer puffed into port . . . 72 Plum Street off the starboard!" These were Pi Sig's plans for their smoker this year, along with the Homecoming float that placed first for the third consecutive time.

To initiate that good old "school spirit," Pi Sig launched their traditional Cap-Otter balloon, which exploded in all the excitement of the pep rally! Also their candidate for Miss T & C was victorious for the second time in four years.

Since it will be fifty years this fall that the Pi Sig men have been walking on our campus, a Golden Anniversary Celebration is in the process of being planned.



The Pi Sig Men launch their traditional Beat Cap Balloon.



"Pi Beta Sigma, Pi Beta Sigma  
We pledge our hearts to you.  
To the Black and to the Gold,  
Forever we'll be true . . ."

## Pi Sig

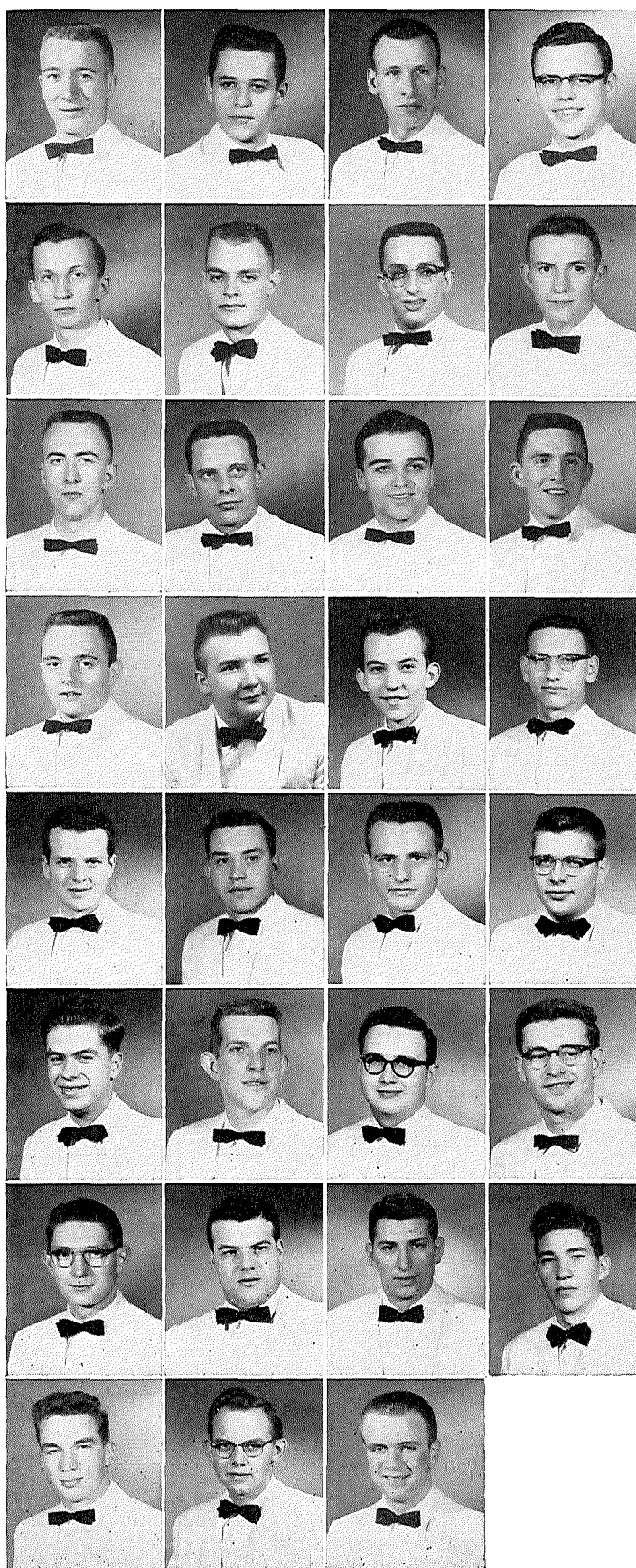

Row 1, left to right: *H. Arnold, R. Bender, L. Beougher, B. Bowman.* Row 2: *B. Bryan, M. Cassady, T. Chiaramonte, J. Downey.* Row 3: *D. Drake, G. Dwy, E. Farthing, E. George.* Row 6: *B. Gilbert, B. Haller, J. Hinton, R. Hoefflin.* Row 7: *J. Hook, T. Lehman, N. Leighton, K. Leonard.* Row 8: *N. Lund, J. Merriman, G. Murray, R. Rinehart.* Row 9: *A. Schoepke, F. Spino, B. Studer, D. Tallentire.* Row 10: *H. Troutner, B. Wells, J. Widmaier.*



OFFICERS: *Bob Richardson, treasurer; John Howe, president; Don Brehm, secretary.*

## Pi Kappa Phi

"Come one, come all! To the Mardi Gras!"

"House cleaned? Best bib and tucker? Here come Mom and Dad!"

Pledging? Oh yes, remember the red noses? And of course the unforgettable cowboy "ya-hoooo!" in Barlow—an added attraction!

These are some of the comments heard concerning Country Club during the year.

Pi Kappa Phi began a new tradition by holding a "Parents Day," with special invitations to the parents of each member to attend, see the house, and meet their son's fraternity brothers.

This fraternity seems to have that certain knack for friendliness and leadership, as it contains many well-liked campus leaders.



Left to right: *Andy Pike, George Stump, Jim Minnick, Dick Wilson, Don Brehm, John Howe.*



“Fairer than fair and sweeter than sweet,  
 Who is the girl all the boys want to  
 meet?  
 Hair of pure gold and eyes blue as the  
 sky,  
 She’s the sweetheart of Pi Kappa Phi . . .”

## Country Club

Row 1, left to right: C. Adams, D. Arledge, R. Anderson, J. Blais, D. Brehm, G. Brown. Row 2: J. Cain, J. Cambell, B. Chapin, F. Ciminello, W. Cochran, B. Cotterman. Row 3: K. Dilley, D. Dreiseidel, A. Duran, J. Earnest, B. Freeman, P. Frevert. Row 4: C. Gerber, J. Gribler, A. Green, L. Gray, M. Haag, J. Harris. Row 5: J. Hupp, B. Howe, J. Howe, W. Hughes, A. Kepke, P. Koons. Row 6: T. LeBlanc, J. Lingrel, L. Lingrel, M. Lightner, A. Manson, L. Neeley. Row 7: E. Newburg, D. Noble, A. Norris, A. Pike, B. Rea, D. Rossetti. Row 8: J. Seckel, J. Schlenker, L. Shaffer, T. Shields, W. Skaates, J. Spicer. Row 9: J. Strange, G. Stump, R. Tharp, D. Tobias, D. Waltherhouse, P. Warnes. Row 10: W. Wright, M. Wright, S. Williamson, R. Wilson, L. Willey.

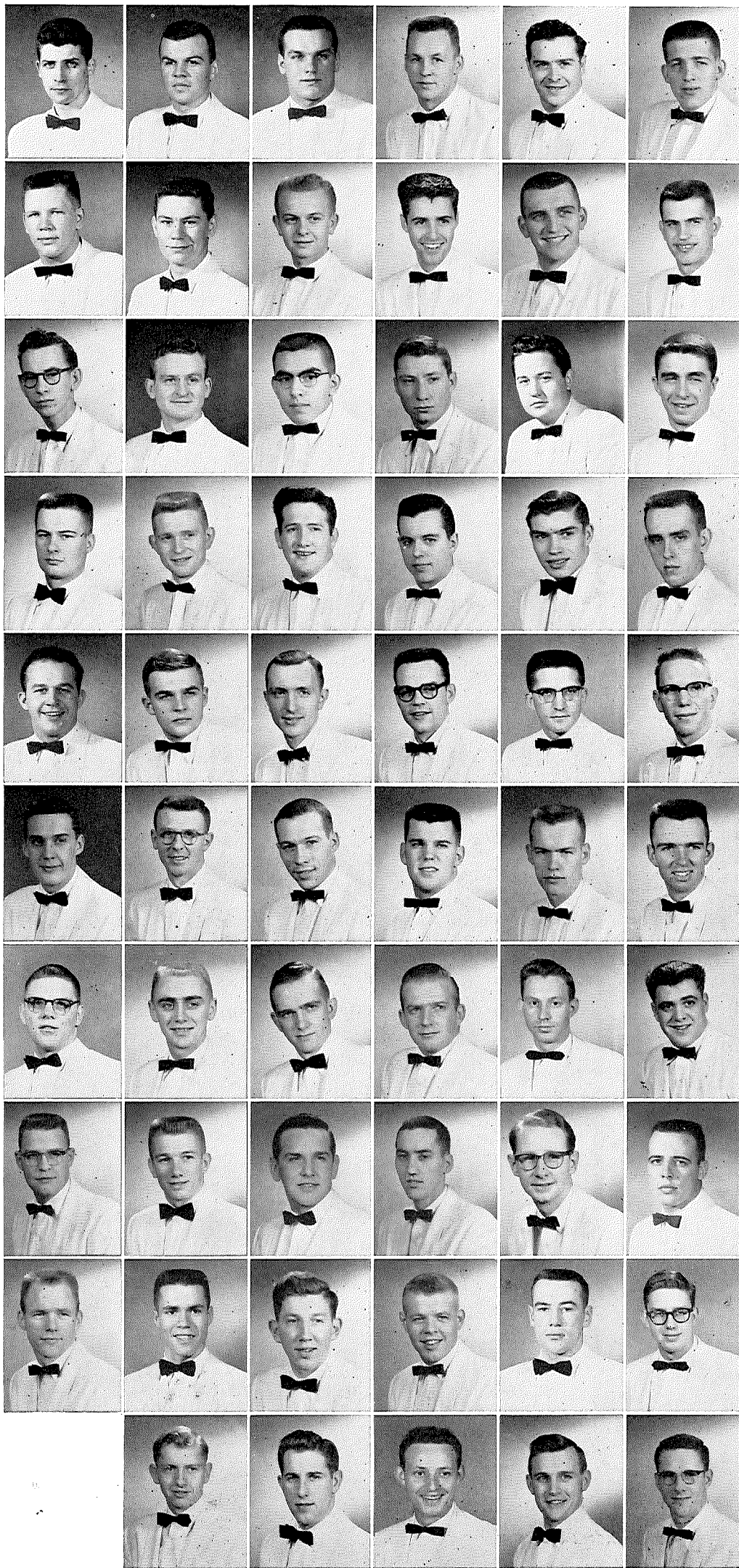



OFFICERS: *Don Witter, president; Dick Berlo, secretary; John Mizer, sergeant-at-arms; Ed. Mentzer, vice-president; Tom Wetzel, treasurer.*

## Zeta Phi

"Dig that crazy hair cut!" "Oh, he's a Zeta Phi pledge."

"One, two, sound off! Alright you guys, we've got the reputation for the best drill team, so 'shape up or ship off'!"

"O. K.! We have to find the wise-guy who painted the insignia on the front walk black!"

If you were around any Zeta Phi men this year these comments are familiar.

Zeta Phi again captured the Inter-fraternity Sports Trophy and are certainly well-known for their supremacy in sports.

The annual "Zeta Phi Stomp" was another triumphant event for these successful men.

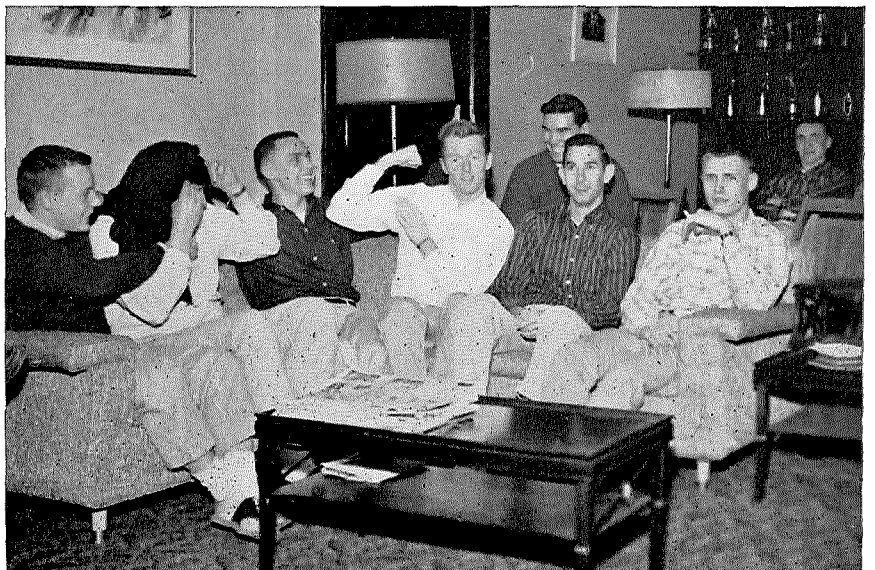

Left to right: *Dale Robinson, unknown, Lee Snyder, Jim O'Connor, Tom Miller, Jack Coate, Virgil Christian, Bruce Flack.*



"In my heart there's a name that is  
sacred to me,  
For such treasures I've searched near  
and far;  
And the place in my memory each day  
it will be,  
The thoughts of my happiest hours . . ."

## Zeta Phi

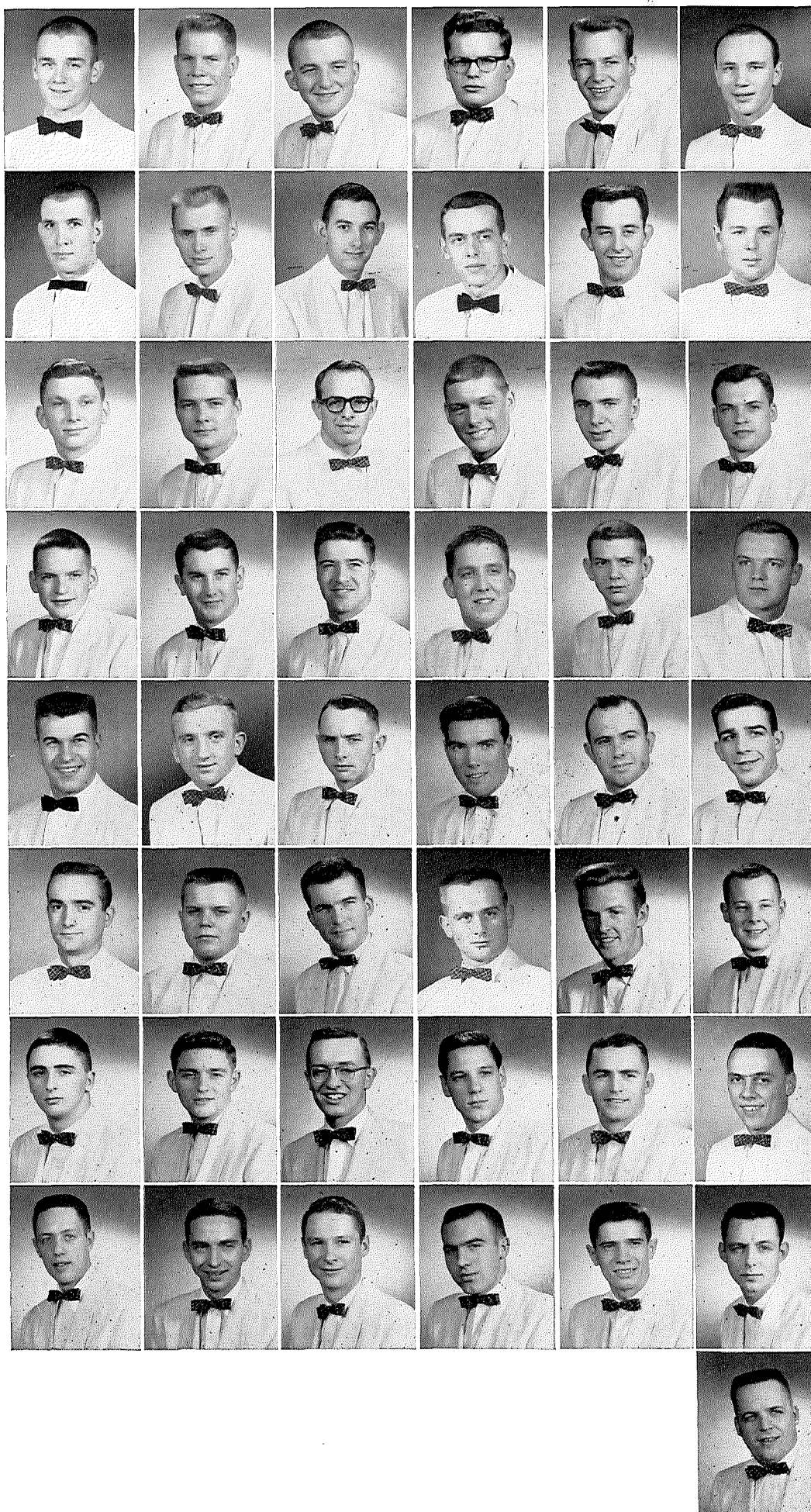

Row 1, left to right: D. Ailes, R. Andrews, R. Berle, J. Briggs, T. Brown, R. Cambell. Row 2: W. Cambell, V. Christian, J. Coate, L. Coder, J. Connors, C. Cooper. Row 3: E. Cox, W. Duteil, J. Eschbach, P. Fitzgerald, B. Flack, W. Foote. Row 4: J. Gray, R. Harmon, E. Johns, E. Kennedy, E. Kienzle, A. Lechler. Row 5: J. Lewis, E. Mentzler, J. Miller, T. Miller, J. Mizer, C. Mohr. Row 6: C. Mooney, D. Moore, G. Murray, L. Newell, J. O'Conner, D. Robinson. Row 7: J. Reardon, R. Runkle, Art Schutz, R. Slater, W. Smithpeters, L. Snyder. Row 8: H. Weisz, T. Wetzell, R. Williams, J. Womeldorf, G. Wyville, D. Witter. Row 9: H. Zimmer.

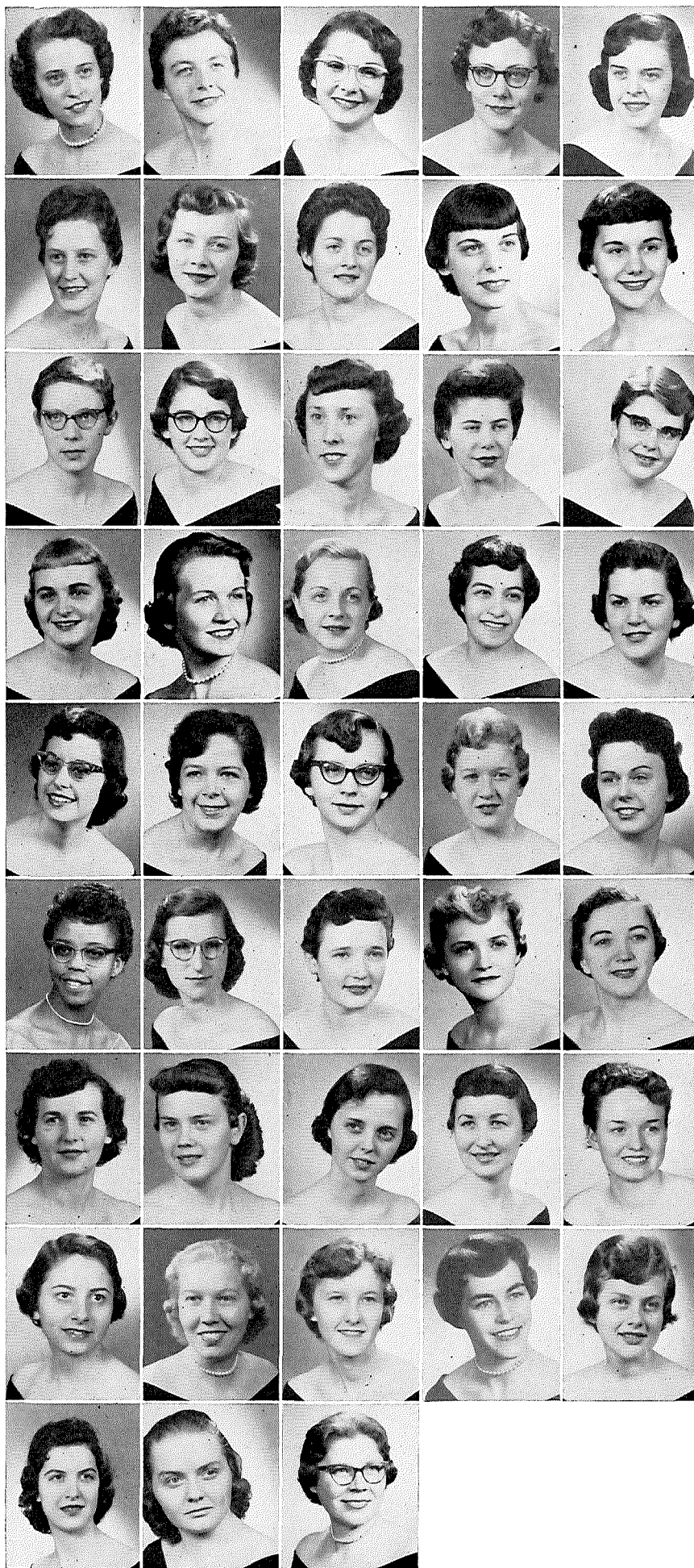

"We sing of college maidens gay,  
Who love to serve and work and play;  
And as our faithful college vine,  
We cling to our dear Otterbein . . ."

## Arbutus

Row 1, left to right: R. Akers, J. Brown, M. Clark, B. Easterday, J. Ellenberger. Row 2: J. Ensign, C. Fitzthum, J. Gunn, D. Hardin, E. Haase. Row 3: B. Heiffner, L. Herrick, M. Hill, M. L. Hill, S. Howard. Row 4: P. Hulit, J. Jenkins, M. Jenkinson, L. Keohokapu, J. Klepinger. Row 5: M. Lash, E. Mitchell, C. Nolte, B. Paul, E. Robinson. Row 6: R. Robinson, A. Rose, M. Ruddock, N. Rutter, P. Satterfield. Row 7: L. Scott, J. Shannon, K. Seigfried, J. Smith, E. Stewart. Row 8: L. Vore, P. Watts, P. Weigand, D. Wise, S. Wright. Row 9: R. Yarman, L. Yost, J. Zaebst.



OFFICERS: *Jane Zaebst, treasurer; Marilla Clark, president; Janice Gunn, secretary; Joan Ensign, vice-president.*



## Epsilon Kappa Tau

“So You’re Gonna’ Be An EKT” is a pledge booklet given this year by Arbutus, inviting a new idea in pledging.

For forty years, Epsilon Kappa Tau women have held as sacred the beautiful Indian legend of the Trailing Arbutus.

Though the Trailing Arbutus is their flower, we never see this group “trailing”! In fact, they’re often on top, as at Fall Homecoming this year when their candidate was queen.

You know these gals are also experts at having fun if you have ever attended their annual Bowery Brawl.



Left to right: *Judy Jenkins, Bonnie Paul, Phoebe Watts, Sally Wright, Lily Keohokapu.*

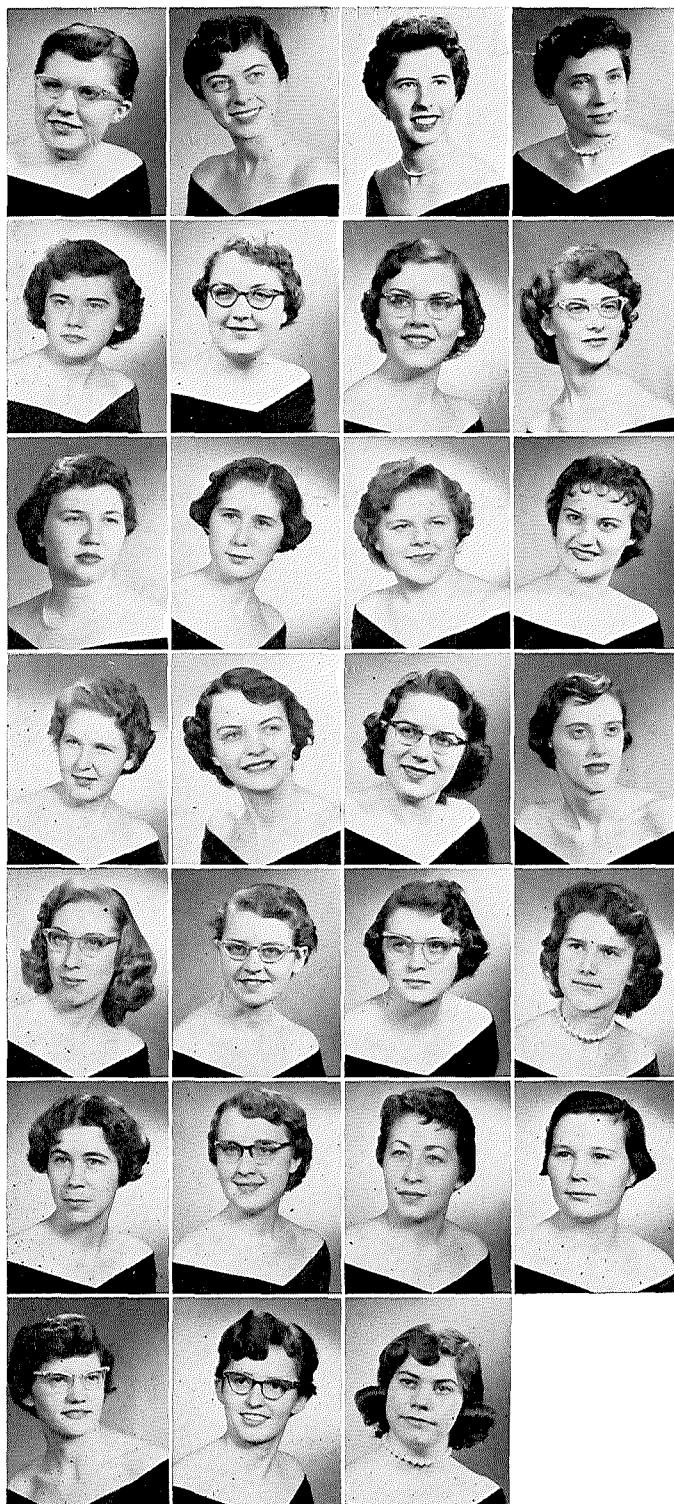

“Then let us show in word and deed  
Our love for Kappa Phi;  
Sisters and friends unto the end,  
We give our pledge to thee . . .”

## Onyx

Row 1, left to right: C. Benton, B. Brumley, C. Carles, M. Curtis. Row 2: D. Duryea, B. Gehres, C. Heinze, H. Huelleman. Row 3: P. Jacobs, M. Kedigh, D. Kesling, B. Knisley. Row 4: M. Legnosky, M. McConagha, J. Norris, L. Pryor. Row 5: N. Rhem, K. Sae-ger, M. Schanzenbach, J. Shay. Row 6: A. Specht, D. Taylor, J. Taylor, M. Tracy. Row 7: M. Waggamon, H. Wells, H. Williams.



OFFICERS: *Marge Curtis, secretary; Donna Taylor, vice-president; Beverly Brumley, president; Marie Waggamon, treasurer.*



## Kappa Phi Omega

They sure grow 'em cute around here . . . Scottie dogs, that is . . . like the big one the Kappa Phi "Scotties" built for their second place Homecoming float.

Never underestimate the power of a Scottie! They held bake sales, an all-campus Pizza Party, sponsored a Japanese War Orphan, and also won the Inter-sorority Bowling Trophy this year.

The Onyx gals always work as "sisters and friends" to a successful end.



Left to right: *Carole Carles, Pat Mizer, Dorothy Duryea, Marilyn McConagha, Charlotte Heinze.*

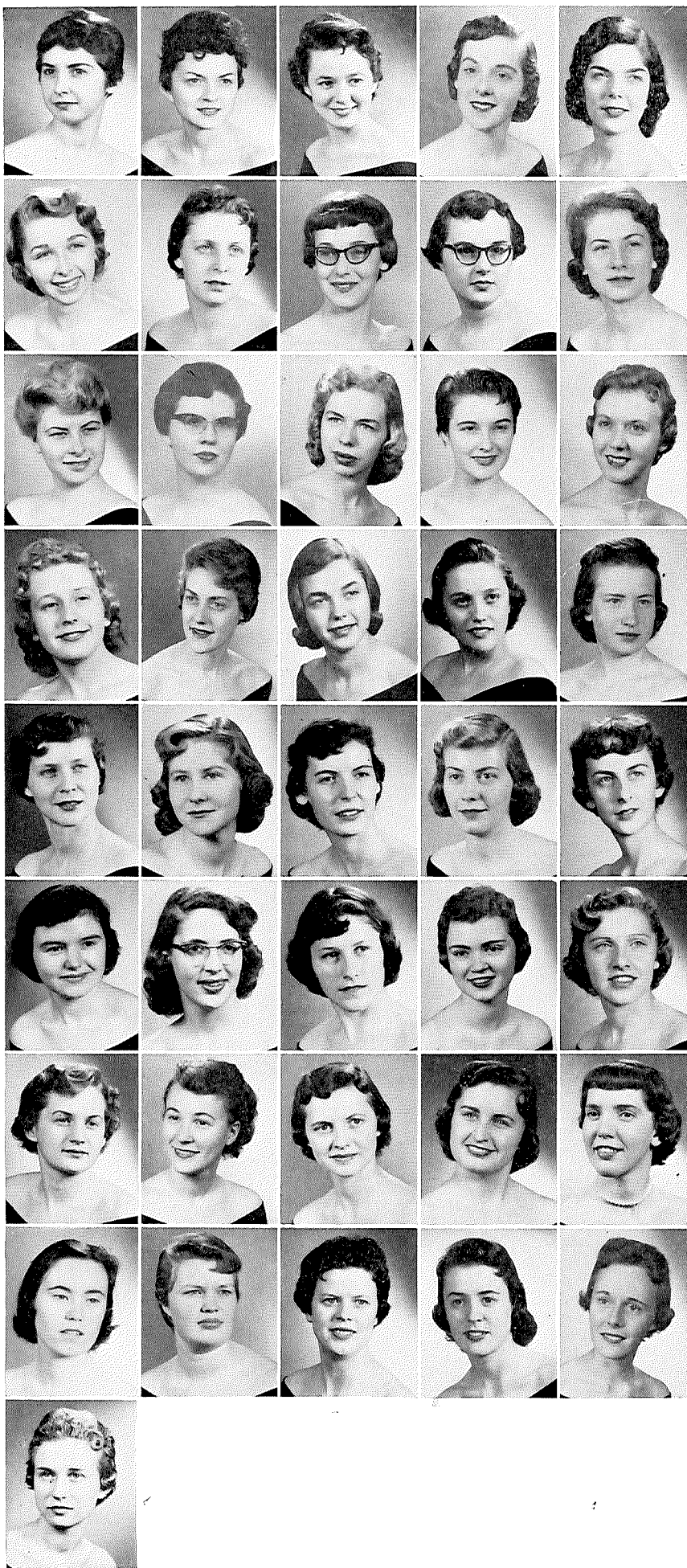

"Let's give a hoot for green and gold  
And shout her praises high;  
Lasting friendships she does mold,  
And never will they die . . ."

## Owls

Row 1, left to right: D. Anderson, M. Anderson, M. Atwood, E. Bale, G. Bayman. Row 2: S. Bogner, A. Bostater, L. Clippinger, C. Cribbs, D. Daily. Row 3: M. Eschbach, E. Fagan, L. Fagans, B. Fast, S. Gordon. Row 4: J. Herchig, A. Horner, J. Kistler, P. Knoff, W. Kumler. Row 5: G. Kriel, N. Leonhardt, L. Longberry, J. Lovejoy, A. McLaughlin. Row 6: B. Messmer, G. Miller, J. Miller, M. Miller, H. Mosier. Row 7: C. Myers, G. Pierce, J. Risch, J. Roberts, S. Roe. Row 8: S. Swank, C. Swartz, E. Valentine, M. Webner, M. Wiles. Row 9: M. Yarman.



OFFICERS: *Carolyn Cribbs, secretary; Sally Gordon, president; Barbara Fast, vice-president; Emily Bale, treasurer.*



## Sigma Alpha Tau

"Get your tan and cardinal shakers here! Buy a shaker for the Cap-Otter game!" . . .

"Would you like to buy some pecans?"

These were two ways the "Owls gals" worked together to earn money this year.

Sigma Alpha Tau holds the honor of being the oldest sorority on campus and also the wisest, according to its mascot!

These girls know how to have fun and help others do the same, as shown at their traditional "Sock Hop." Every brave "sole" checked his shoes and danced the evening away in his socks.



Left to right: *Nancy Leonhardt, Ann Reder, Peggy Knoff, Eloise Valentine, Gloria Bayman, Eileen Fagan, Marilyn Wiles, Shirley Roe, Judy Lovejoy, Leslie Fagans, Alice Horner.*

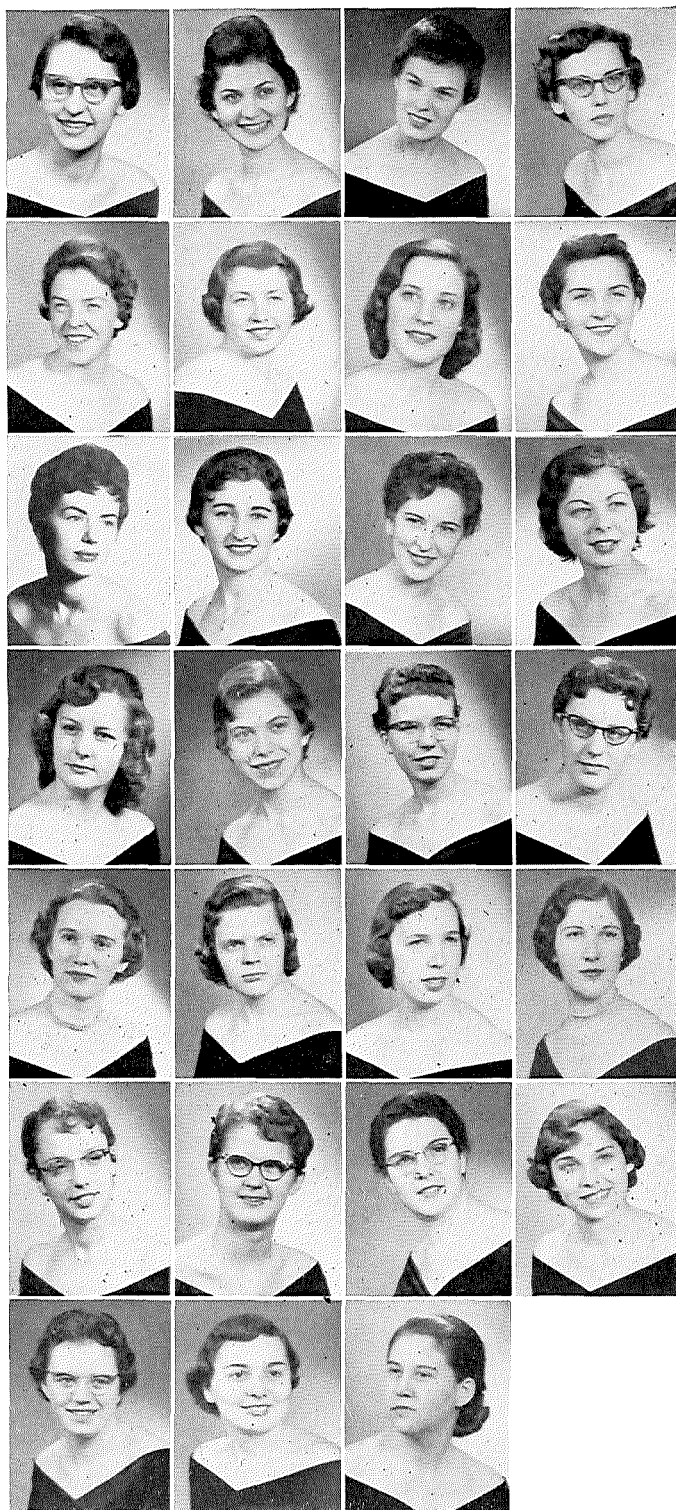

“The circle of our friendship ever widens,  
For all the girls of old T. D.;  
And everywhere you go you’ll always  
know  
That we are bound by loyalty . . .”

## T. D.

Row 1, left to right: V. Andreichuk, E. Arismendi, L. Bence, P. Bench. Row 2: W. Chambers, B. Cox, L. Crawford, Y. Doney. Row 3: K. Dornan, G. Fravert, R. Harman, J. Keplinger. Row 4: D. Jones, P. Kidner, M. Lambert, C. Main. Row 5: S. Main, B. Marvin, F. Sadler, C. Shafer. Row 6: P. Sliver, T. Speais, B. Stansfield, P. Volponi. Row 7: S. Wagner, N. Warman, A. Wilson.



OFFICERS: *Fran Sadler, corresponding secretary; Gay Fravert, president; Virginia Winn, vice-president; Carolyn Shafer, secretary.*



## Tau Delta

"Oh, my achin' back!" If you heard a T. D. gal moaning this, she was probably suffering from having carried cement and bricks to the basement of Clements Hall for the new divider they built in their clubroom.

Or you may have heard them saying "Anyone want to buy an ice cream bar?" This was their big money-making project of the year.

The Japanese name Tomo Dachi, meaning "circle of friends," was given to this sorority at its founding in 1921. Later the Greek letters Tau Delta were adopted.



Left to right: *Sharon Main, Willa Chambers, Lorraine Crawford, Delyte Jones, Rosie Tucker.*

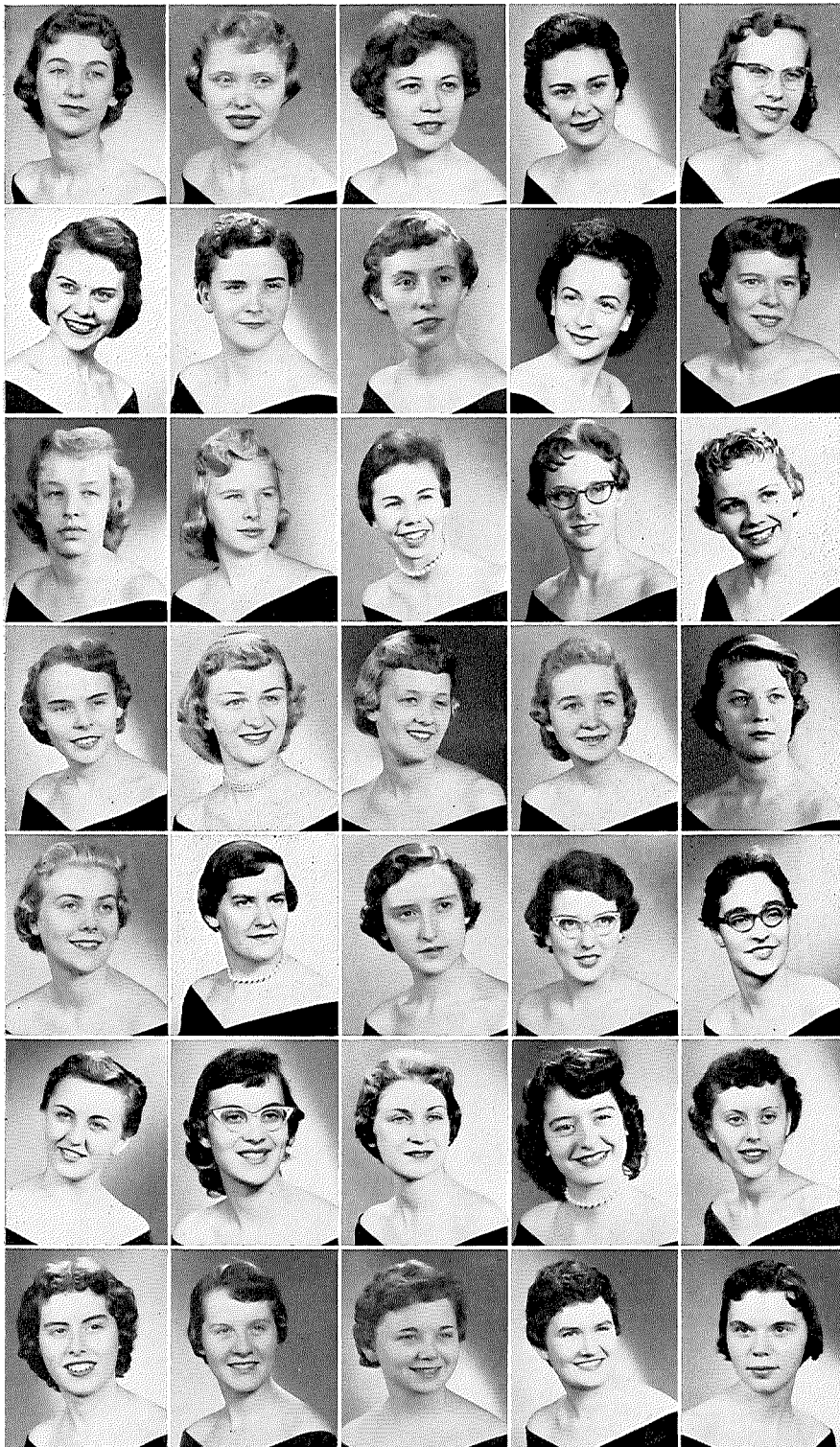

"I'm gonna' build me a castle  
painted purple and gold,  
I'm gonna' have lots of parties  
and joys untold;  
Inlaid diamonds on the floor,  
Talisman crest above the door . ."

## Talisman

Row 1, left to right: P. Atherton, K. Bar-  
nette, M. Billerbeck, L. Bliss, M. Bohla.  
Row 2: S. Booher, S. Canfield, B. Coil, J.  
Durr, J. Erman. Row 3: M. Fromm, J.  
Garey, J. Harrell, P. Hill, C. Hunsicker.  
Row 4: P. Huprich, B. Johnson, S. King,  
M. Lembright, L. Marvin. Row 5: B. Mc-  
Cluskey, S. McCullough, D. Miller, E.  
Miller, J. Miller. Row 6: B. Noble, S. Plank,  
C. Peterson, B. Puderbaugh, D. Repetylo.  
Row 7: D. Sardinha, J. Schilling, J. Thomas,  
N. Veith, J. Walraven.



OFFICERS: *Joyce Miller, treasurer; Eve Miller, vice-president; Carol Peterson, president; Judy Thomas, secretary.*



## Tau Epsilon Mu

The words "Everybody's Lonesome" adorn the crest that represents Tau Epsilon Mu Sorority. But Talisman isn't lonesome for talent or beauty! They proved this at Homecoming by winning the float contest and by having their "little-gal-Cal" Maid of Honor for the day.

They are rightfully proud of their new colonial furniture in their clubroom, and their all-campus "Basketball Bounce" dance bounced to a big success.

Yes, "Everybody's Lonesome" may be their motto, but these gals don't seem to be lonesome for much!



Left to right: *Shirley McCullough, Barbara Noble, Peggy Hall, Rae Jean Fox, Marilyn Bohla, Mrs. Newell Wert, Shirley Booher, Betty Johnson.*

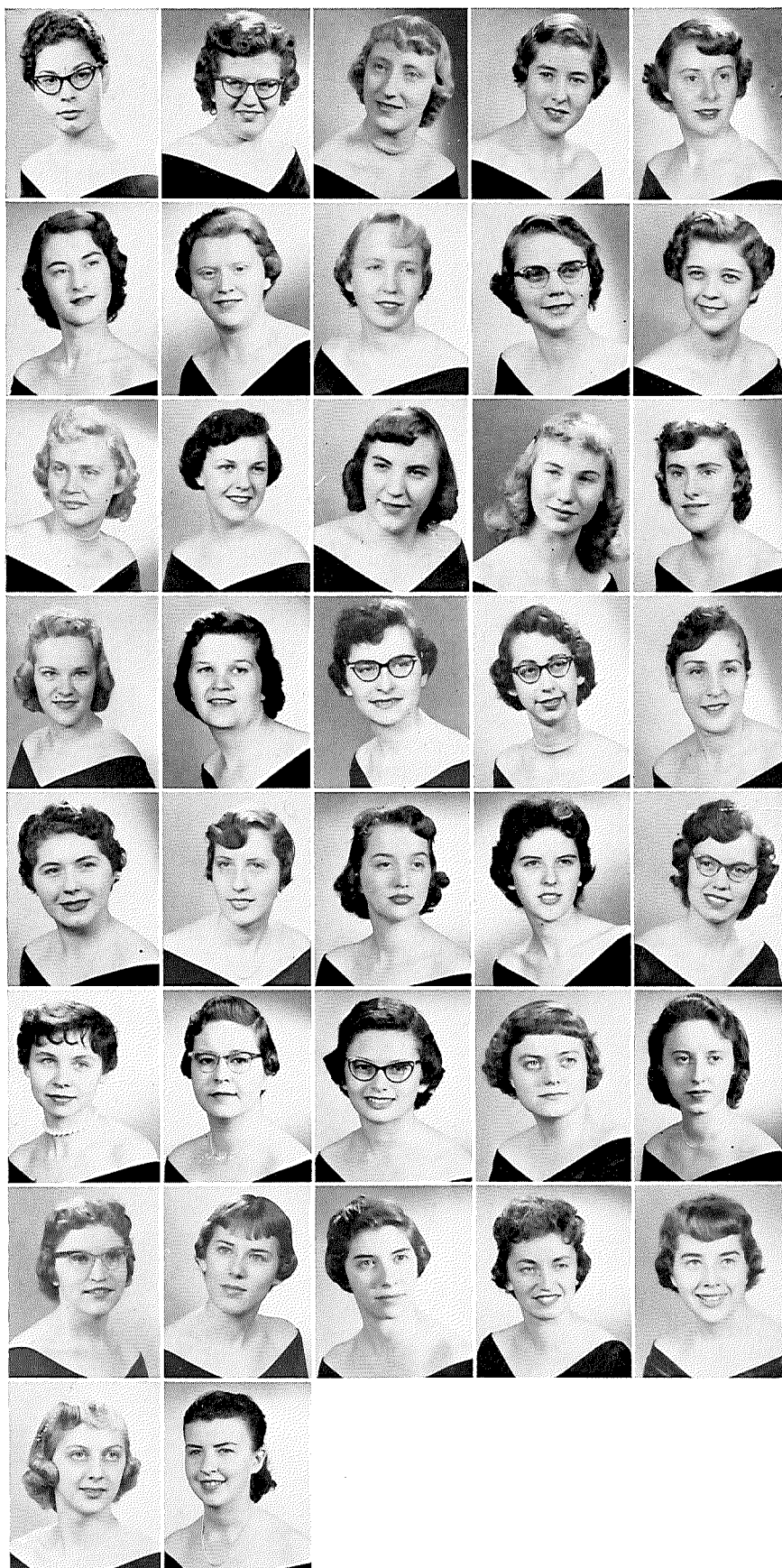

"Or to a home guy she may be true, . . .  
but if she wears a pearl triangle, her  
first love is Theta Nu . . ."

## Greenwich

Row 1, left to right: E. Baker, S. Baker, J. Bigham, A. Brown, P. Bush. Row 2: K. Fulcomer, N. Gallagher, B. Gibson, G. Guilliams, M. Grimes. Row 3: C. Hartford, A. Hayden, L. Hoover, M. Hoover, A. Horter. Row 4: S. Horton, M. Lawton, M. Lenhardt, N. Lucks, R. Mione. Row 5: J. Nicholas, M. O'Connell, R. Packer, P. Peters, L. Riddle. Row 6: A. Salnais, M. Shirley, A. Speelman, P. Speer, L. Stebleton. Row 7: A. Stuckman, F. Thompson, G. Ullman, J. Vance, M. Voigt. Row 8: S. Vore, E. Walters.



OFFICERS: *Paula Peters, treasurer; Arline Horter, secretary; Astrida Salnais, president; Betty Gibson, vice-president.*



## Theta Nu

Have you seen all the deer on campus? We mean the Greenwich "deer" mascot.

Greenwich lived up to their motto, "she will honor the arts," by winning the scholarship trophy for this year, entitling them to retain it permanently.

Mum's the word for the "deer"—at Homecoming, anyway, when they hold their traditional chrysanthemum sale.

These girls have the secret of success. For whether she's a "deer" or a "Greenwich gal"—"if she wears a pearl triangle, her first love is Theta Nu!"



Left to right, sitting on floor: *Ardene Stuckman, Joyce Biggam, Francine Thompson, Marlene Lenhardt.* Second Row: *Julia Nicholas, Nancy Gallagher, Kay Fulcomer.*

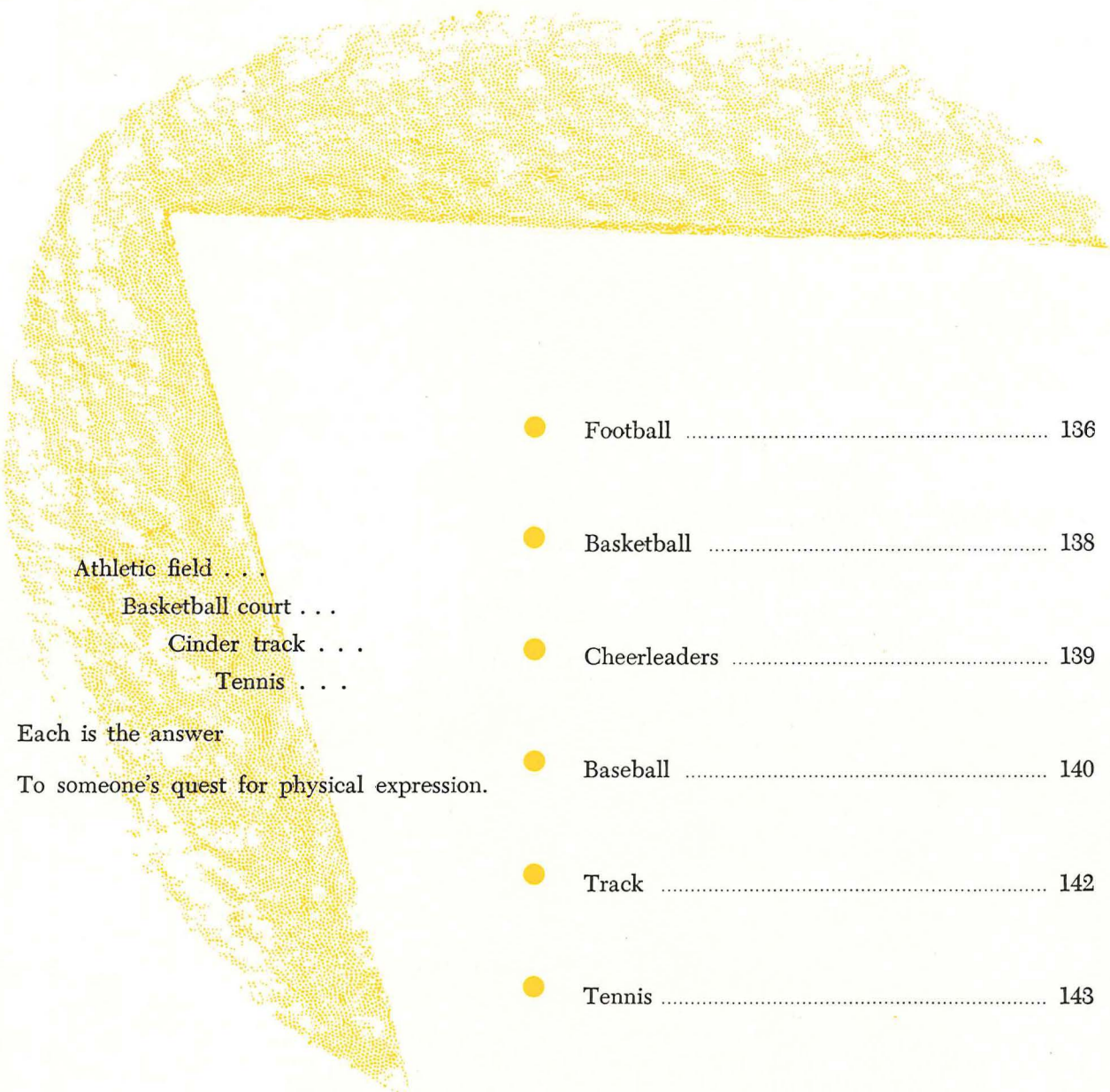

Athletic field . . .

Basketball court . . .

Cinder track . . .

Tennis . . .

Each is the answer

To someone's quest for physical expression.

● Football .....	136
● Basketball .....	138
● Cheerleaders .....	139
● Baseball .....	140
● Track .....	142
● Tennis .....	143



# ATHLETICS . . .

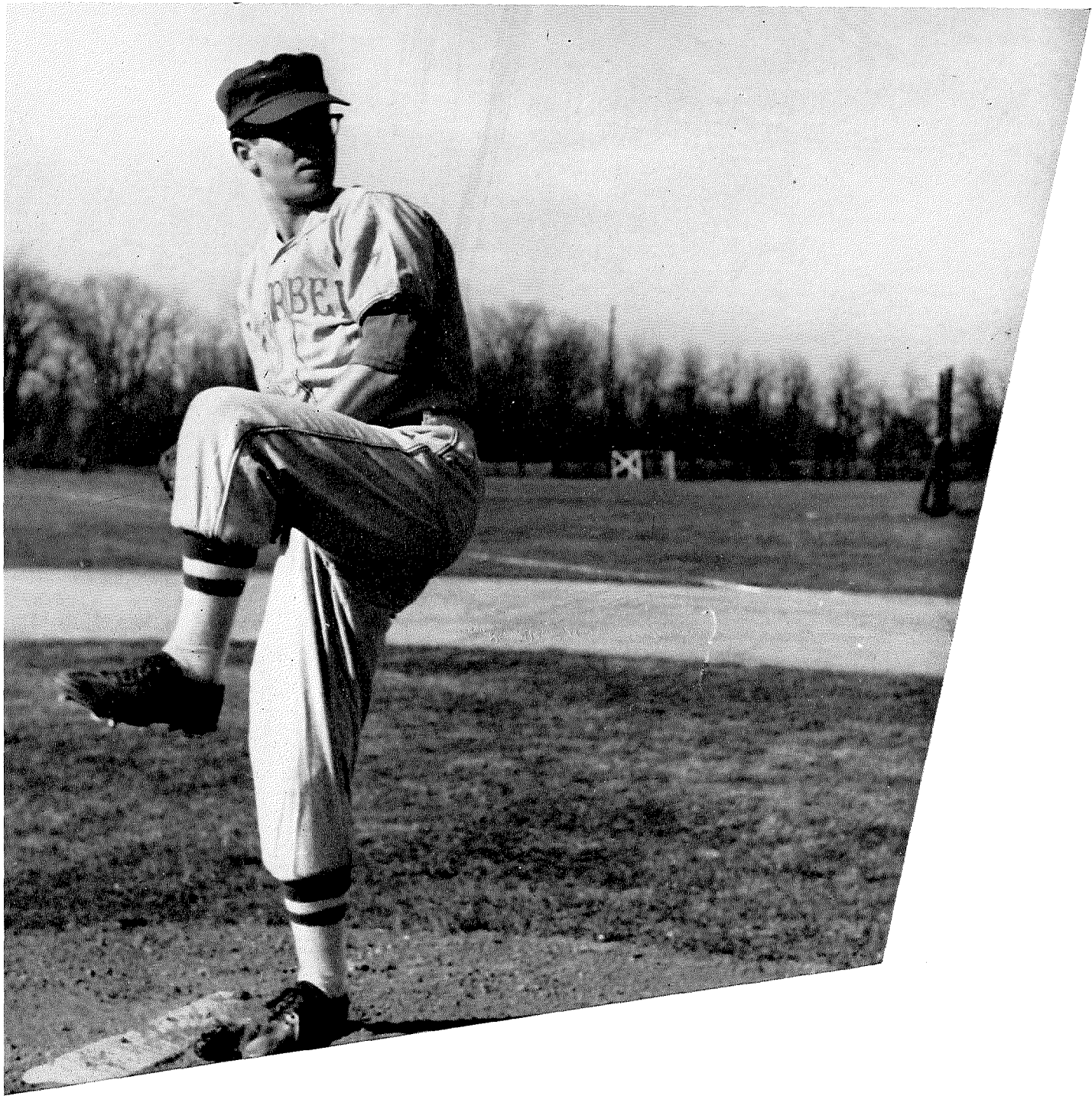

# Football



Otterbein's staff of coaches pictured above are, left to right: *Bud Yost, Wes Belcher, Robert Agler, and Curt Tong.* Not pictured is *Ken Zarbaugh* who helped with the team before school opened.

Winning over Akron University was the highlight of a successful football season.

The Cards won their first three games, trouncing Ohio Northern, and taking close contests from Oberlin and Akron.

Then the team fell prey to injuries as they lost the fourth game to Mount Union. Several players were hurt and the Otters never really recovered their full strength.

The homecoming game with Hiram was another close match, with the Cardinals coming out on the short end of a 13-6 score. The team was not at full strength, and was plagued by a rash of fumbles.

Rebounding with great spirit, the team defeated Marietta in a second half comeback. This time the Otters were not laden with fumbles and penalties.

Injuries greatly weakened the team during the rest of the season and they lost their remaining games to W&J, Capital, and Muskingum. Most of the team members were underclassmen and the prospect for next fall is quite bright.

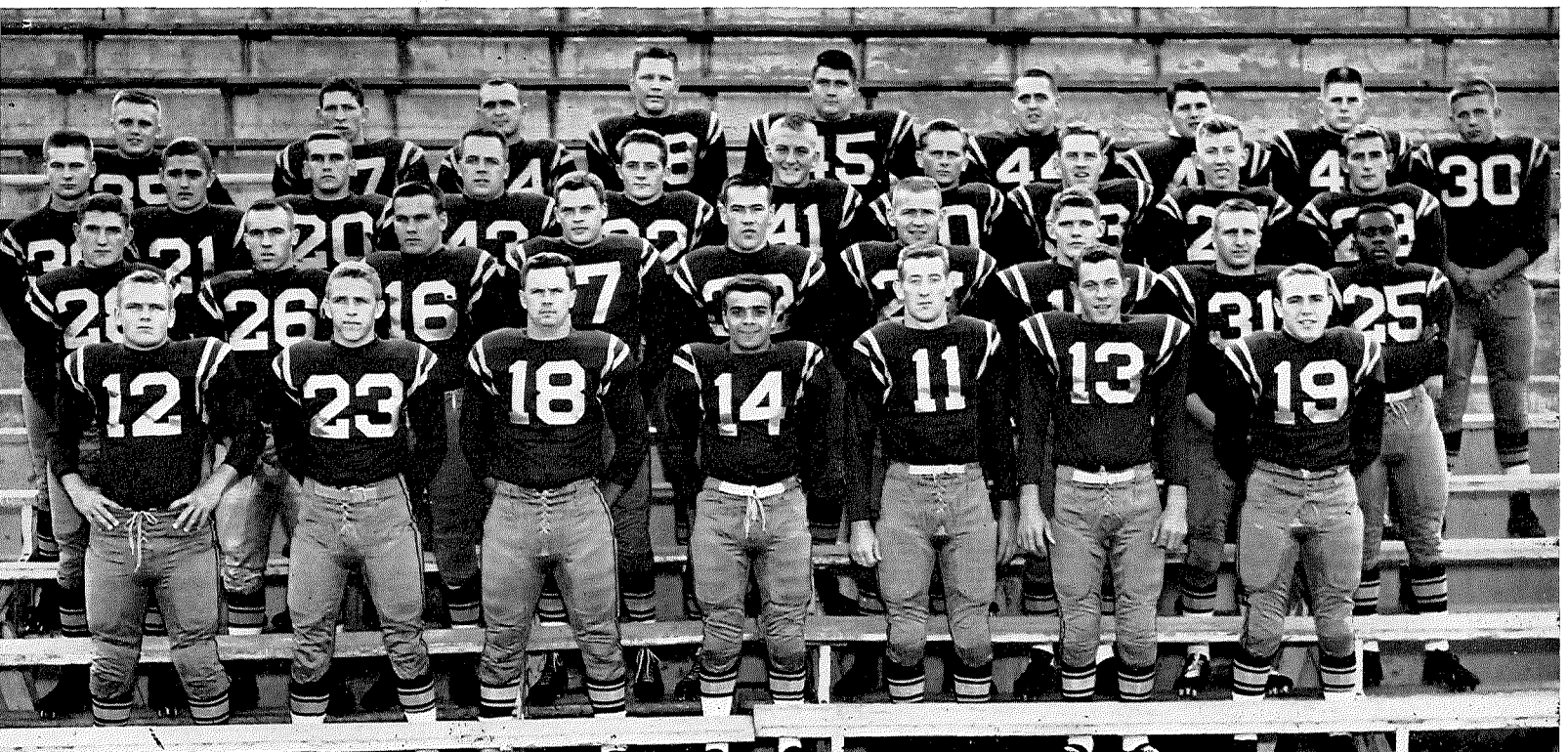

Row 1, left to right: *Andy Lechler, Don Fisher, Dan Dover, Fred Nocera, Mel Staats, Ed Lewis, Bill Bricker.* Row 2; *Larry Vin, John Womeldorf, Randal Anderson, Wendel Foote, Dale Walterhouse, Loris Regis, Larry Lintner, Bill Heltz, Eric Dowell.* Row 3: *Carl Gerber, Dave Burger, Bill Burris, Hugh Zimmer, Herb Jones, Dick Berlo, Lee Newell, Bob Heisek, Bob Tharp, Burton Miller.* Row 4: *Gene Baugh, Jim Berenyi, John Smoelosky, Joe Cain, Ron Harbin, Bob White, John McCreary, John Magaw, Gary Nebinger.*



# The Season

Otterbein		Opponent	
47	.....	Ohio Northern	0
19	.....	Oberlin	12
13	.....	Akron	7
7	.....	Mt. Union	19
7	.....	Hiram	12
26	.....	Marietta	13
0	.....	Muskingum	65
7	.....	Wash. & Jeff.	19
7	.....	Capital	41



*Eric Dowell scores a touchdown during the Akron game.*

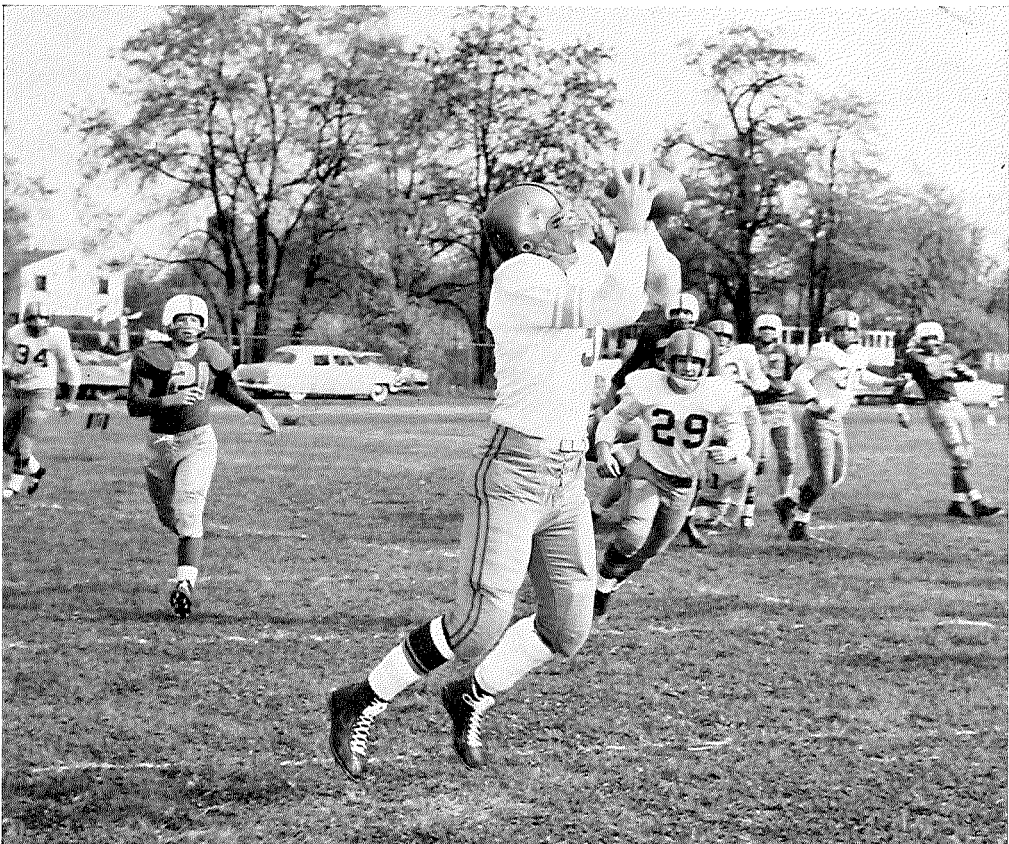

*John Magaw catches a touchdown pass from Staats during the Hiram game.*



Row 1, left to right: *Bruce Bryce, Charles Mohr, Tom Shields, Ronald Andrews, James O'Connor, Bill Smithpeters.*  
 Row 2: *James Day, Don Witter, James Evilsizer, Stan Owens, Joe Cain, and George Lewis.*

## Basketball

*Jim O'Connor watches Stan Owens sink a jump shot.*

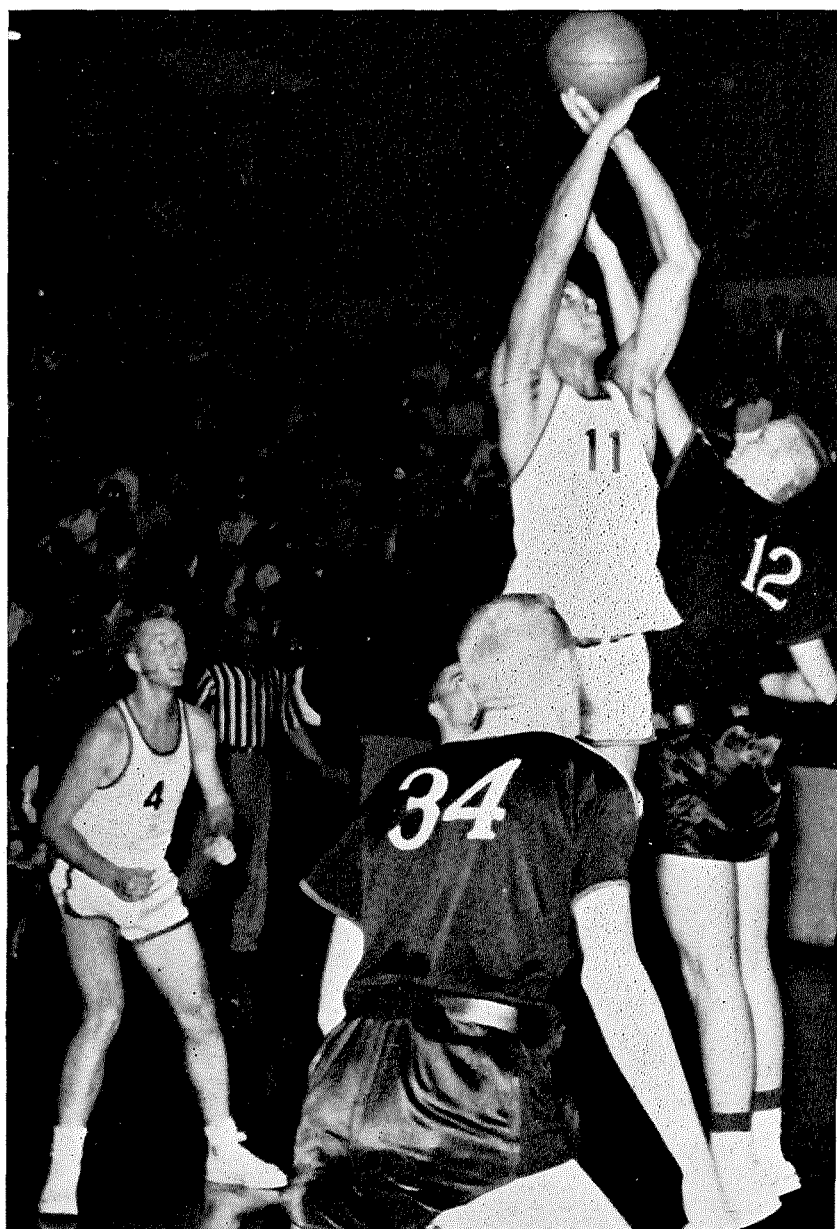



The basketball season ended with Otterbein on the losing side of the ledger. The Otters won two, defeating Hiram and Oberlin, while losing fifteen. The victory against Oberlin required two overtimes to clinch. During the season, the Cardinals of Otterbein scored a total of 1094 points while their opponents were making 1353.

Stan Owens ranked fourth in the nation among small-college teams in total number of rebounds with an average of 21.4 per game. In the Ohio Conference he ranked first in rebounds and fourth in total number of points.

### 1956-57 BASKETBALL RESULTS

Otterbein	67	.....	Ohio Wesleyan	80
Otterbein	49	.....	Denison	76
Otterbein	66	.....	Muskingum	69
Otterbein	63	.....	Wittenberg	72
Otterbein	70	.....	Capital	76
Otterbein	77	.....	Marietta	80
Otterbein	87	.....	Heidelberg	92
Otterbein	66	.....	Hiram	63
Otterbein	73	.....	Wooster	96
Otterbein	85	.....	Oberlin	84
Otterbein	63	.....	Wittenberg	83
Otterbein	64	.....	Muskingum	94
Otterbein	48	.....	Akron	75
Otterbein	71	.....	Heidelberg	79
Otterbein	49	.....	Capital	86
Otterbein	40	.....	Mt. Union	75
Otterbein	56	.....	Ohio Wesleyan	73
				<hr/>
				1094
				<hr/>
				1353

## The Cheerleaders



Left to right: Marilyn Bohla, Sue Bogner, Anne Reder, Judy Thomas, Nancy Leonheart, Doris Anderson.

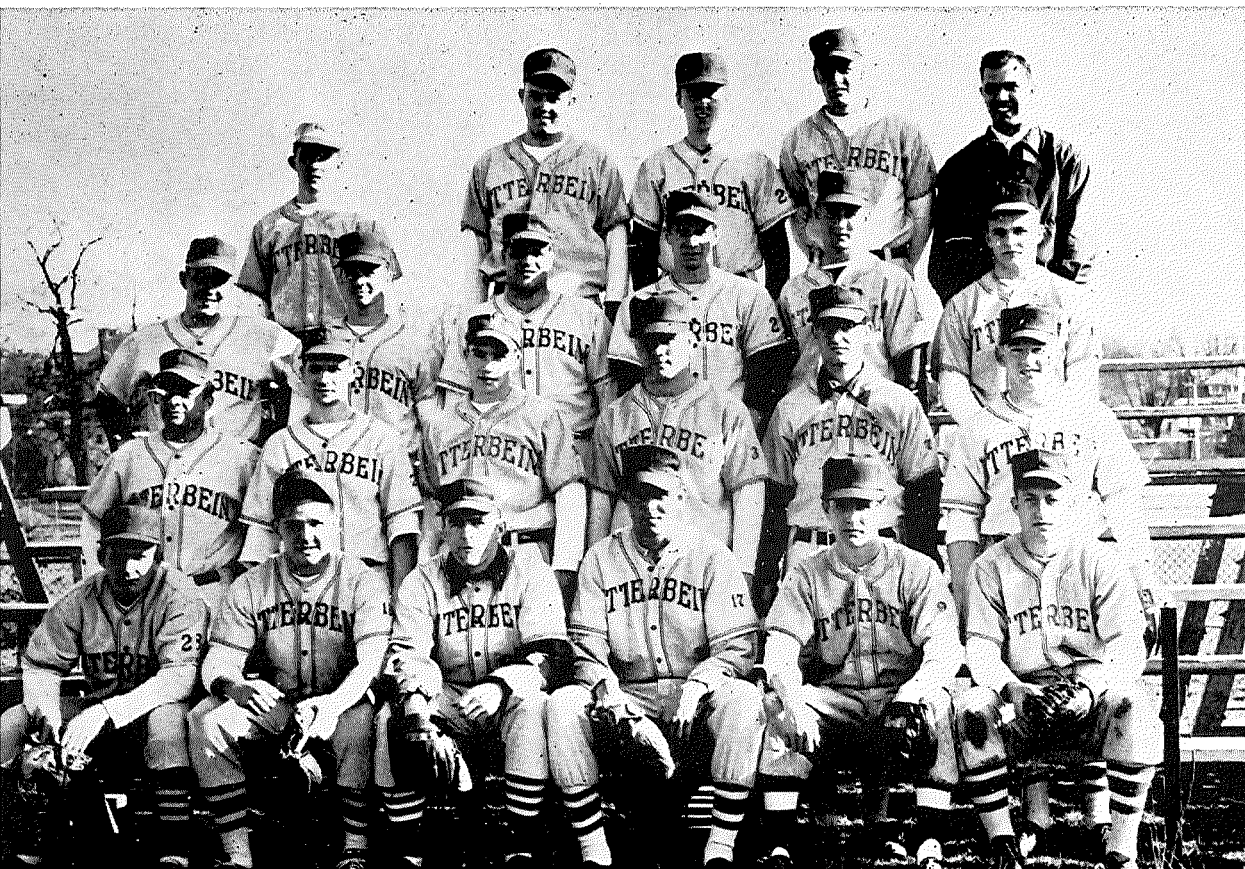

Row 1, left to right: Andy Pike, Lew Shaffer, Bill Smithpeters, Don Witter, Bill Goodwin, Fred Rader... Row 2: Fred Nocera, Chuck Adams, Myran Haag, Dick Rinehart, Don Chilcote. Row 3: Ed Lewis, Dan Dover, Frank Spino, Glenn Wyville, Don Ailes, Bill Howe. Row 4: Ed George, Roger Long, Jim O'Connor, Pat Fitzgerald.



Chuck Adams

Bad weather kept the baseballers inside for a long time but now they are outside and rounding into top shape.

The Cardinals broke even in their first four starts, winning over Denison and Muskingum, while losing to Capital and Oberlin. The team will have another chance at Capital and will be seeking to even the score.

Outfield seems to be the key word in the Otter lineup. All the outfielders are experienced men, capable of hitting the ball as well as catching it. Catcher is another strong position with several seasoned men seeing duty behind the plate.

The pitching staff is made up of underclassmen and lacks depth. There is enough strength here to enable the team to win most of its games. Time and experience should make this group of pitchers a real threat in the years to come.

The infield is controlled by experienced men but, so far they have been plagued by a rash of errors. First base is the strongest position here, and several of these men are adept at hitting the long ball.

All things considered it looks like a good season is in store for the Cards. A win over Capital will add a great amount of prestige to the season's record.



## BASEBALL SCHEDULE

April 9	Wittenberg
April 13	Muskingum
April 16	Ohio Wesleyan
April 23	Oberlin
April 25	Denison
April 27	Capital
April 30	Ohio Wesleyan
May 4	Marietta
May 8	Heidelberg
May 11	Wittenberg
May 20	Denison
May 23	Capital

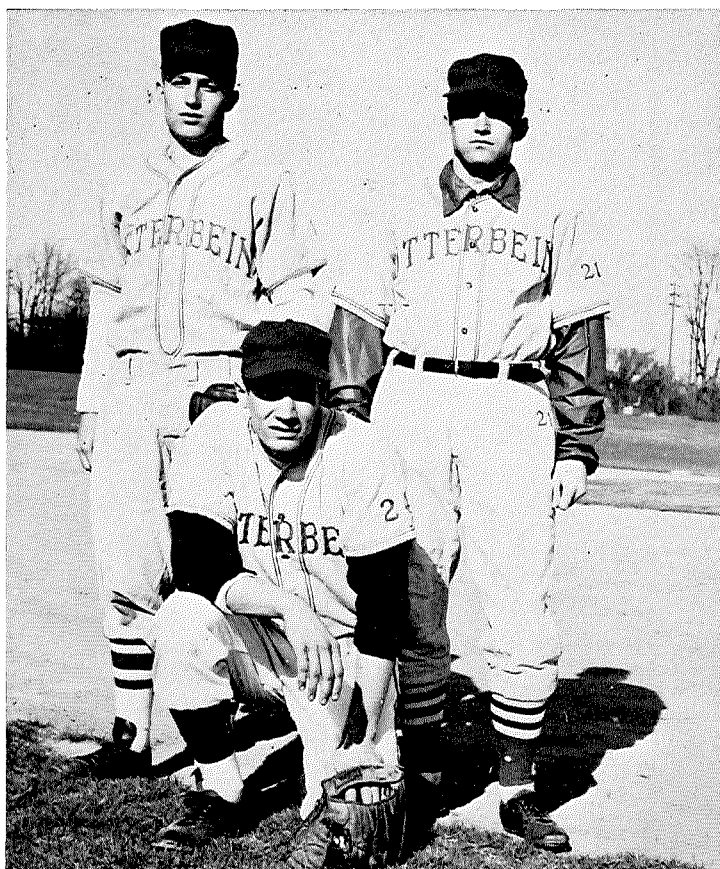

The outfield, left to right: *Fred Radah, Glen Wyville, Bill Smithpeters.*

A huddle on the mound, left to right: *Frank Spino, Ed Lewis, Chuck Adams, Lew Shaffer, Fred Nocecerra, Dan Dover.*





Row 1, left to right: *Al Duran, Bob Tharp, Pete Loleas, Dave Burger, Dale Walterhouse.* Row 2: *Paul Caldwell, Don Sternisha, Al Manson, Al Norris, Bruce Flack, Tom Miller.*

# Track

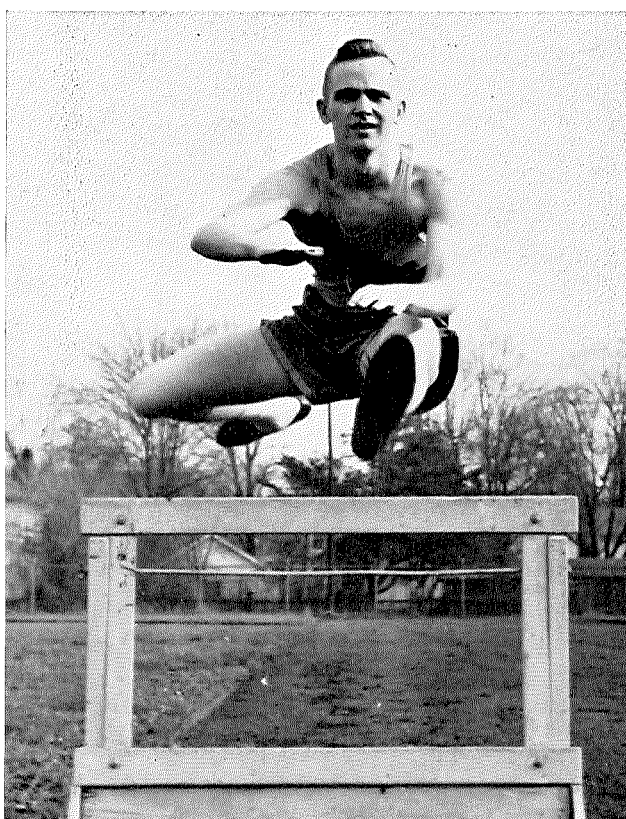

*Al Norris*

## TRACK SCHEDULE

April 17.....	Ohio Wesleyan—Triangular Meet
April 20 .....	Wooster
April 27 .....	Akron
May 4 .....	Helderberg
May 11 .....	Cap-Denison
May 15 .....	Hiram-Muskingum
May 18 .....	Wittenberg
May 22 .....	Capital

*Tom Miller*





Despite a poor showing against early-season opponents the 1957 track team has shown improvement over Otter squads of the past few years.

The team consists of approximately 25 men, the majority of these being underclassmen. Competition for positions is keen, but there is still a troublesome lack of depth.

There is good frontline strength in several events. The distance runs should prove to be exceptionally strong spots for the Cardinal runners. Also, there is a great deal of undeveloped potential in the sprints and the middle distance events.

Barring injuries, the hurdles should be consistent places for the Cards to pick up points. Minor injuries have thus far kept the team hurdlers from performing at full capacity.

It appears that this may be the year for the cinder-men to beat their rivals from Capital. The Cap-Otter meet comes near the end of the season and the Cardinals should be at their top strength. The only thing that has kept the Otters from beating Cap in the last few years has been a lack of depth. With more men out for the team, the Otters should be able to overcome this usual deficit.

# Tennis

## TENNIS SCHEDULE

April 10	.....	Ohio Wesleyan
April 13	.....	Wooster
April 16	.....	Muskingum
April 22	.....	Muskingum
May 1	.....	Ohio Wesleyan
May 3	.....	Akron
May 8	.....	Capital
May 10	.....	Wooster
May 14	.....	Wittenberg
May 16	.....	Capital



Pete Loleas



Row 1, left to right: Chuck Mohr, Ken Handy. Row 2: Howie Weisz, Chuck Selby, Dale Crawford, John Howe.

The gift comes silently upon us . . .

Knowledge is a reddened sun,  
A path of violets,  
The swollen womb of life begun,  
The symmetry of stars.  
Knowledge is a leaf which falls,  
A drift of virgin snow,  
The piece of man which earth recalls,  
A water-mirrored moon.  
Knowledge is God's brilliant flame  
Which man has tiptoed to  
But sadly turned from, mute with shame;  
For Knowledge is the Truth.

by RILLA JENKINSON X57

In Memoriam



We are the bearers of this gift, for the gift is Otterbein which  
is not a place, but the handiwork of generations, not a memory, but  
a potential within us all . . . .

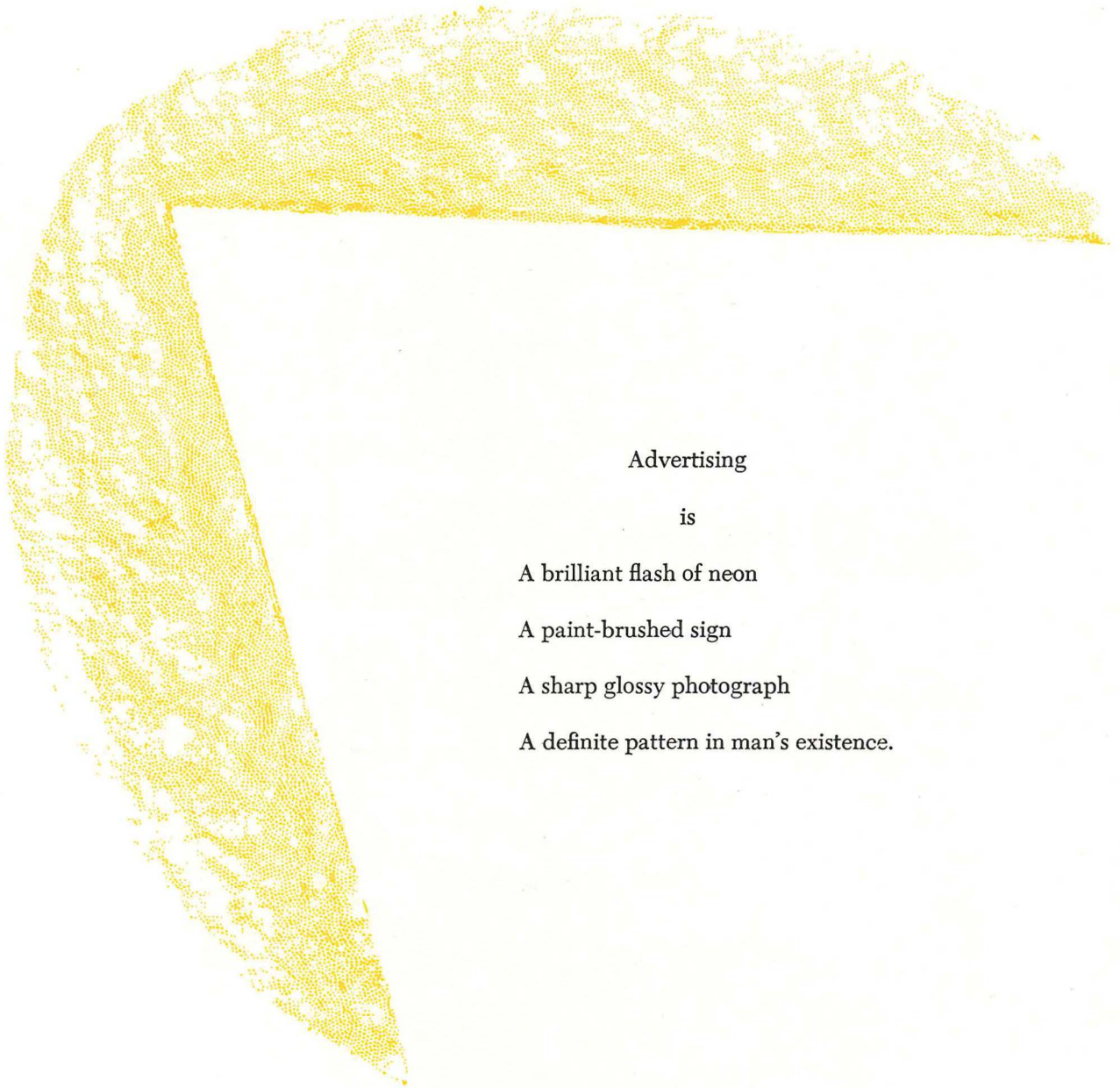

Advertising

is

A brilliant flash of neon

A paint-brushed sign

A sharp glossy photograph

A definite pattern in man's existence.



# ADVERTISING . . .

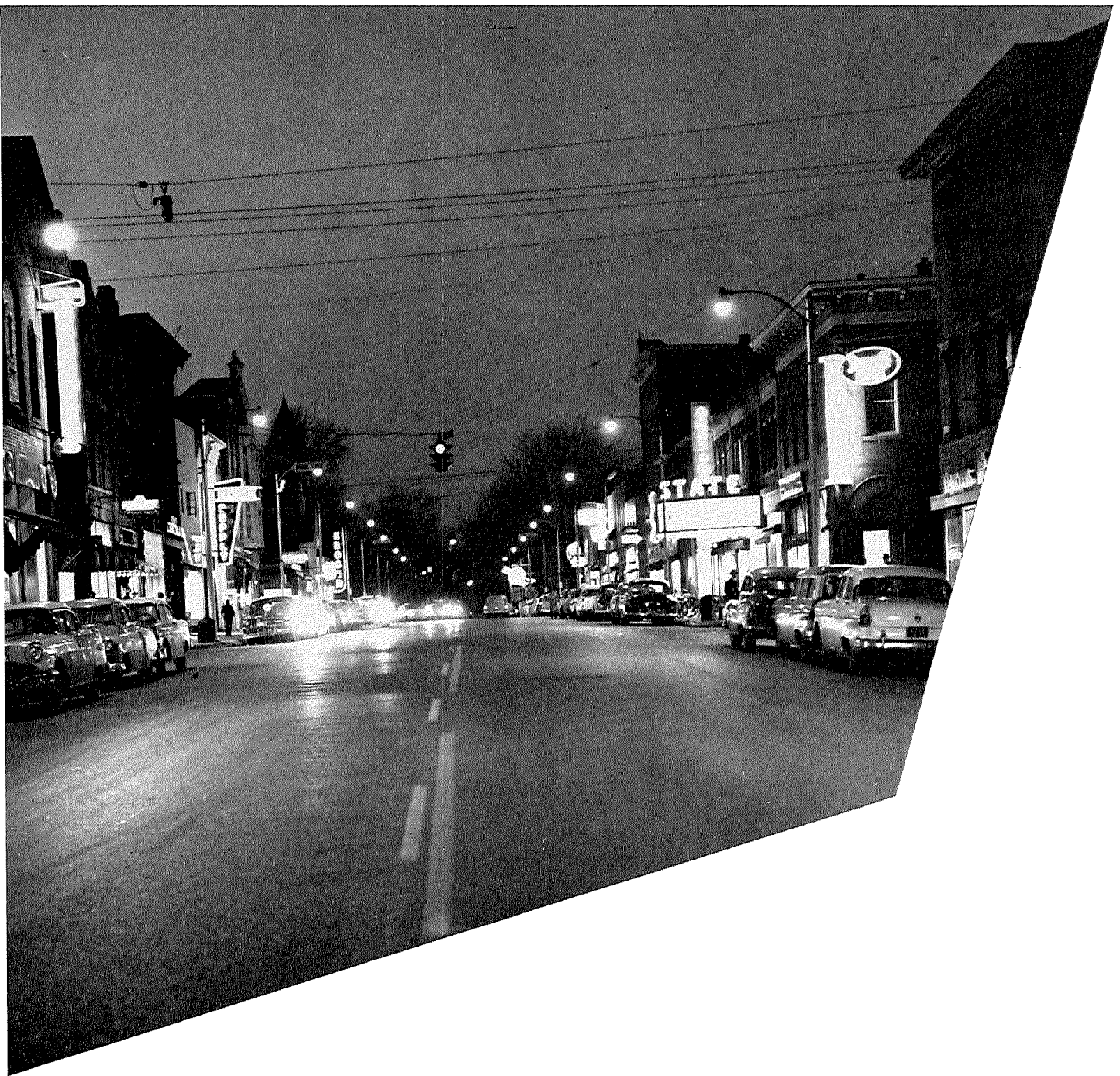

# advertisers

merchants and businessmen to whom you can best show appreciation through your interest in their products and advertisements

Compliments of

**THE CITIZENS BANK**

WESTERVILLE, OHIO



Member of

FEDERAL DEPOSIT INSURANCE CORP.

GARDNERS STUDIO

Helen

and

Frank

11½ State St.

TU 2-2189

**LAURETTE'S**

**The College Shop for the girls**

that like the smart new styles  
in dress and accessories

Jonathan Logan, Joan Miller  
Teena Paige, and others

TU 2-2312

Westerville

**The Cleanest Place in Town**

**WESTERVILLE LAUNDROMAT**

Laundry, Dry Cleaning, and  
Shirt Finishing 1 Day

Jess Hall—owner

TU 2-4165

22 W. Main St.





Compliments of

**BROWN-ROYAL FURNITURE**

Westerville, Ohio

TU 2-2356

**WESTERN AUTO ASSOC. STORE**

"Your Sporting Goods Headquarters"

50 N. State St.

TU 2-2262

**BRINKMAN'S**

**REXALL**

**DRUG**

2 S. State St.

TU 2-2148

**VILLAGE**



**SPOT  
RESTAURANT**

33 N. State St.

TU 2-2395

Westerville

Your Friendly Down Town Store

**BROWNIE'S MARKET**

Groceries—Meats—Frozen Foods

Fresh Fruits and Vegetables

12 E. Main St.

Westerville

TU 2-4124

**WILKIN MOTOR SALES**

Ford Sales and Service

31 E. Main St.

Westerville

# TALBOTT'S FLOWERS

"FOR THE BEST IN FLOWERS"

260 S. State St.

TU 2-4151

Compliments of  
**WESTERVILLE LANES**

Compliments of  
**DON CHEEK AGENCY**  
36 N. State St.  
Insurance & Real Estate

Compliments of  
**McVAY LUMBER CO.**  
185 County Line Rd. TU 2-2144  
WESTERVILLE, OHIO

**COMMUNITY SHOE CENTER**

27 W. Main St.  
WESTERVILLE, OHIO

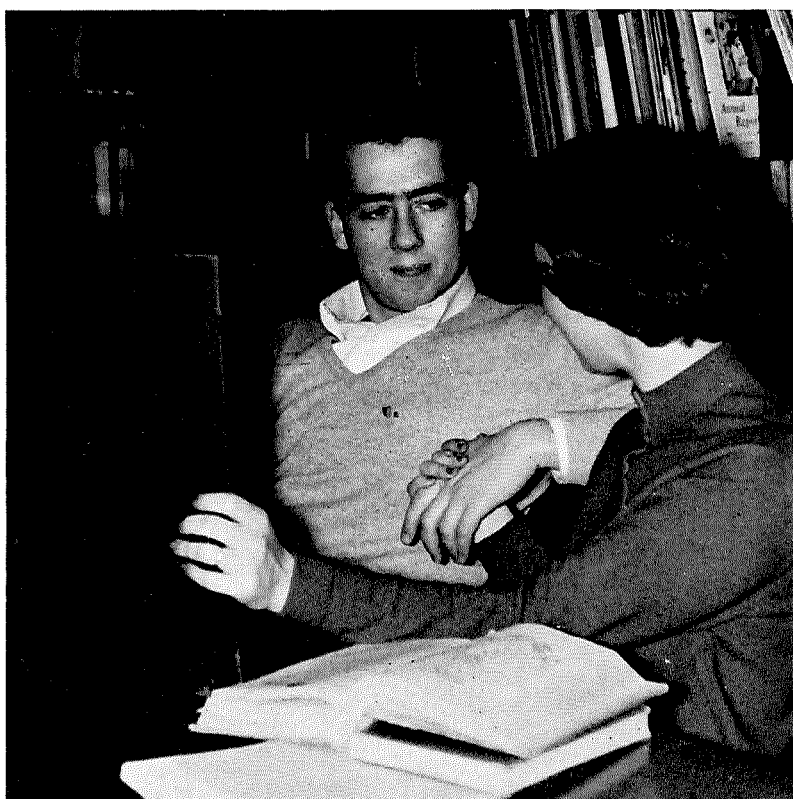

## THE CELLAR LUMBER CO.

Honest, Courteous Service builds our business

Ph. 2-2323

E. College Ave.



# **GARWICK & ROSS, INC.**

GENERAL CONTRACTORS

990 West Third Avenue

Columbus 8, Ohio



With sincere wishes  
for the  
continued growth  
of  
Otterbein College



# OTTERBEIN COLLEGE

WESTERVILLE, OHIO

**A liberal arts college specializing in individual guidance to  
students both in educational and personal problems.**

OPENINGS IN AIR FORCE R. O. T. C.

Degrees B.A., B.S., B.Mus., B.Mus. Ed., B.S. in Ed.  
Fully Accredited, Co-Educational

Courses in Arts and Sciences, Elementary and Secondary Education, Secretarial,  
Business Administration, Radio, Journalism, Speech, Dramatics, Physical Education,  
Engineering, Home Economics, Music and Art.

For Information Write:

Director of Admissions Office, Otterbein College  
Westerville, Ohio

## THE WESTERVILLE CLEANERS

### 4 Hour Cleaning Service

Laundry - Alterations

16 West College Ave.

TU 2-2233

## THE McVAY FURNITURE CO.

***"See Our Early American Department"***

*"It Pays To Shop McVays"*

TU 2-2250

38 N. State

WESTERVILLE, OHIO

Compliments of

## WESTERVILLE CREAMERY

DAIRY PRODUCTS



Established 1862

93 YEARS OF SERVICE

# **PHIL. F. KROMER & SON, INC.**

## **ROOFING AND SHEET METAL WORK**

CORNICES, SKYLIGHTS — TIN, SLATE, GRAVEL, ASPHALT AND TILE ROOFING

GALVANIZED IRON, COPPER AND ZINC WORK — FAN PIPE

TELEPHONE  
FAIRFAX 5315

585 TO 605 KRAUSE STREET AND PENNSYLVANIA RAILROAD  
Opposite 1183 Leonard Avenue

REPAIR WORK  
OF ALL KINDS

COLUMBUS, OHIO



## STUDENT SUPPLIES

TEXT BOOKS, USED AND NEW

NOTE BOOK FILLERS

LOOSE LEAF NOTE BOOKS

COLLEGE OUTLINE SERIES

SHEAFFER FOUNTAIN PENS  
AND CARTRIDGE PENS

SPIRAL NOTE BOOKS

ESTERBROOK FOUNTAIN PENS

MODERN LIBRARY

MENTOR BOOKS

OTTERBEINS PENNANTS AND PETS  
OTTERBEIN CERAMICS

HALLMARK GREETING CARDS  
GIFT WRAPPINGS

WESTMORE LAND AND IMPERIAL  
MILK GLASS

STUDIO GREETING CARDS

OTTERBEIN DECALS AND  
PENNANT STICKERS

FRATERNITY DECALS

# UNIVERSITY BOOKSTORE

Compliments of  
**SCHNEIDER BROTHERS  
MARKET & BAKERY**

WESTERVILLE, OHIO  
1 S. State St. TU 2-2286

**BEENEY'S PURE OIL SERVICE**

Your Friendly Service Station

Compliments of  
**PATTERSON DRUG STORE**

TU 2-2392

**Road Service  
LEHMAN & THOMAS  
SHELL SERVICE**

TU 2-2379 155 S. State St.  
WESTERVILLE, OHIO

**ROUSH HARDWARE**

11 W. College Ave. TU 2-2016

**THE BENNETT MANUFACTURING CO.**

Coal - Lumber - Fuel - Wood

TU 2-2353 132 E. Home St.

Compliments of  
**Your Fraternity Jeweler  
TOM GLASS  
L. G. Balfour Company**

1826 N. High St. Columbus, Ohio

**WESTERVILLE RADIO & ELECTRIC**

Electrical Contracting & Maintenance  
GE Appliances

TU 2-2261 20 N. State St.



Heating And Ventilating • Plumbing • Sheet Metal Fabricating Industrial Piping • Boiler Plants

## THE HUFFMAN-WOLFE COMPANY

MECHANICAL CONTRACTORS

669 North High Street

CA 8-5811

COLUMBUS, OHIO

PHILADELPHIA, PA. • ATLANTA, GA. • DAYTON, OHIO

### CORSAGE SPECIALS

The Best in Flowers

*Maple Lee Flowers*

14 South State St.

TU 2-2000

TU 2-5349

### ELLIOTT-COOPER-BARR

#### INSURANCE AGENCY

39 N. State St.

TU 2-2335

WESTERVILLE, OHIO

Compliments of

**S & A**

### **AUTO PARTS APPLIANCES**

Westinghouse Appliances

Sporting Goods

For

Intra Murals

Compliments of

## THE HOME SAVINGS CO.

Westerville, Ohio

•

Our biggest asset is the service we  
offer you, our customers

•

Insured Savings Accounts

•

"Remember, it pays to save where  
saving pays"

KILGORE CAP PISTOLS AND CAPS

**K  
I  
KILGORE, INC.  
G  
O  
R  
E  
,  
I  
N  
C.  
.**

MANUFACTURERS OF

- ★ *Toy Cap Pistols*
- ★ *Toy Paper Caps*
- ★ *Emergency Illumination Deives*

WESTERVILLE, OHIO



**HAYES AND GRAY**

Your Favorite Brands at  
Your Favorite Store

WESTERVILLE, OHIO

*State Theatre*

YOUR SHOWPLACE

**HAMILTON FOOD MARKET**

(Where Quality Comes First)

355 S. State St.

TU 2-2222

**WILD CAT DRIVE-IN**

Sandwiches and Drinks  
Homemade Pies  
Foot Long Hotdogs

Compliments of  
**MORELAND FUNERAL HOME**

104 E. College Ave  
TU 2-2197

**RHODES FINE MEATS**

Congratulates  
Otterbein Seniors

**H U H N ' S**

**JOE'S SUNOCO SERVICE**

Tires — Batteries — Accessories

TU 2-2384

80-84 N. State St.



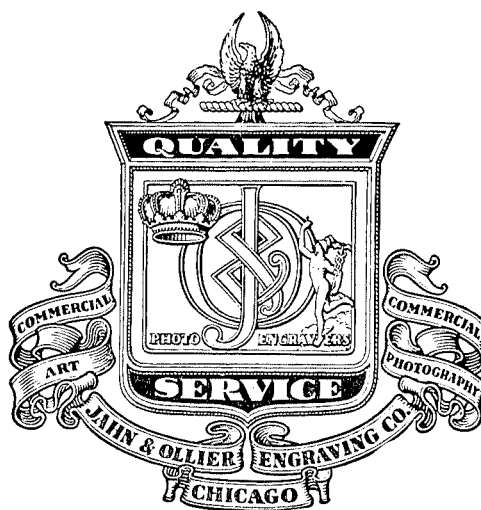

# "JAHN & OLLIER AGAIN"

The slogan that's backed by genuine goodness in quality and service, the result of 43 years successful experience in the yearbook field.

We find real satisfaction in pleasing you, the yearbook publisher, as well as your photographer and your printer.

## JAHN & OLLIER ENGRAVING CO.

Makers of Fine Printing Plates for Black or Color

Commercial Artists - Photographers

817 W. WASHINGTON BLVD., CHICAGO 7, ILL.



**F**<sub>INE</sub> **P**<sub>rinting</sub>

**AT . . . HEER'S**



COLLEGE Annuals,  
School Newspapers, Catalogs, Text  
Books, Periodicals and Legal Blanks  
are all handled by most skilled crafts-  
men who "Plan your work and work  
your plan" . . .



FINE PRINTING — LETTERPRESS OR OFFSET  
WE HAVE COMPLETE FACILITIES FOR BOTH

---

---

*Over 80 Years in Printing*

---

---

The Heer Printing Company

*Printers -:- Bookbinders -:- Rulers -:- Office Supplies*

372-386 South Fourth Street

Columbus, Ohio

*Phone CA 8-4541*

---

---

Y O U ' L L   B U Y   A T   H E E R ' S   B Y E   A N D   B Y E

---

---

Compliments of  
**CROSE BARBER SHOP**  
State and Main Sts.

Compliments of  
**ISALY'S**  
**Dairy Products**  
WESTERVILLE, OHIO

Shoes                      Men's Wear                      Hosiery  
**E. J. NORRIS AND SON**  
(44th year serving Otterbein students)  
21 N. State St.  
RUSS—JOHN—ALAN—DAVE

**MERRY VALE DAIRY**  
Cream-Line and Homogenized  
Guernsey Milk  
A. P. Rosselot, Owner  
PH. 2-2574

**Fire Ball**  
**Gasoline**

Compliments of  
**THE OHIO FUEL GAS**  
**COMPANY**

**D. FRED MULL, C.L.U.**  
Specializing in  
Life Insurance for College Men

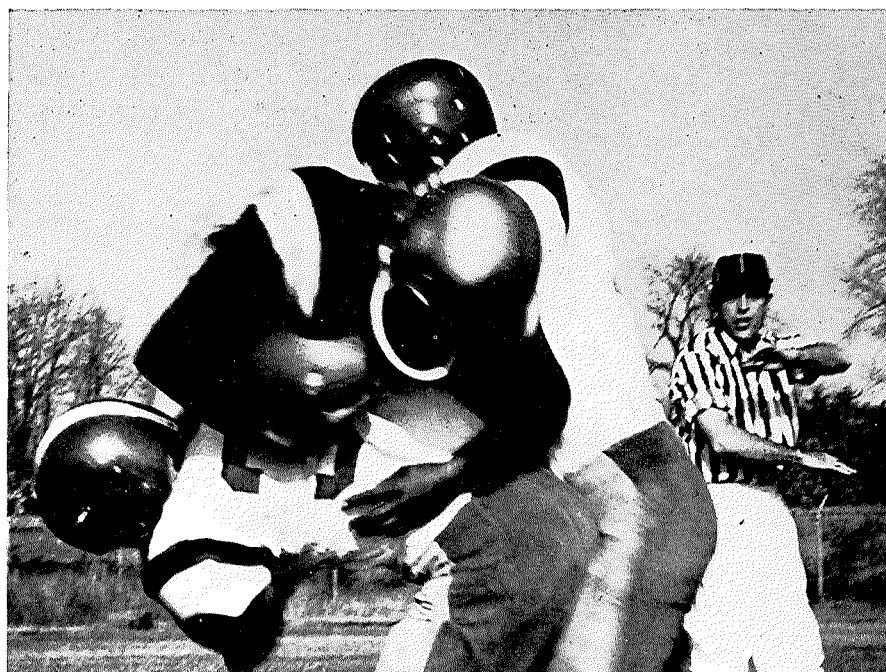



## OUR PARENTS

Mr. & Mrs. W. L. Arnold  
Mr. & Mrs. Brown  
Mr. & Mrs. E. A. Brown  
Mr. & Mrs. S. B. Caldwell  
Mr. & Mrs. Carter  
Mr. & Mrs. H. D. Clark  
Mr. & Mrs. W. G. Clippinger  
Mr. & Mrs. M. Conners  
Mr. & Mrs. P. Corbett  
Col. & Mrs. J. L. Crawford  
Mr. & Mrs. H. Crawford  
Mr. & Mrs. A. Dattle  
Mr. & Mrs. J. Dipko  
Mr. & Mrs. W. Domer  
Mr. & Mrs. J. K. Duryea  
Mr. & Mrs. M. Ellenberger  
Mr. & Mrs. F. H. Fisher  
Rev. & Mrs. S. B. Fulton  
Mr. & Mrs. L. D. Gerber  
Mr. & Mrs. J. L. Gibson  
Mr. & Mrs. K. W. Greene  
Mr. & Mrs. R. A. Harmon  
Mr. & Mrs. L. Hampton  
Dr. & Mrs. D. O. Hankinson  
Mr. & Mrs. P. Heinze  
Mr. & Mrs. H. W. Hitt  
Mr. & Mrs. L. Horner  
Mr. & Mrs. J. R. Howe  
Mr. & Mrs. T. M. Howell  
Mr. & Mrs. H. H. Hughes  
Mr. & Mrs. R. C. Johnson  
Mr. & Mrs. N. D. Jones  
Mr. & Mrs. H. Kepke  
Mr. & Mrs. N. E. Kistler  
Mr. & Mrs. J. Ketzl

Mr. & Mrs. J. C. Lambert  
Mr. & Mrs. W. H. Laurton  
Mr. & Mrs. A. C. LeBlanc  
Mr. & Mrs. M. C. Lewis  
Mr. & Mrs. E. Linvingston  
Mr. & Mrs. M. McCullough  
Mr. & Mrs. W. G. Main  
Mr. & Mrs. H. McClusky  
Mr. & Mrs. D. G. Miller  
Mr. & Mrs. H. Mitchel  
Mr. & Mrs. W. Murray  
Mr. & Mrs. R. Norris  
Mr. & Mrs. W. T. Packer  
Mr. & Mrs. C. W. Plank  
Mr. & Mrs. F. E. Puderbaugh  
Mr. & Mrs. Rankin  
Mr. & Mrs. E. Roush  
Mr. & Mrs. C. Russell  
Mr. & Mrs. C. Shannon  
Mr. & Mrs. V. Shaw  
Mr. & Mrs. E. L. Slater  
Mr. & Mrs. Sliver  
Mr. & Mrs. W. N. Smith  
Mr. & Mrs. G. Speeht  
Mr. & Mrs. W. W. Stewart  
Rev. & Mrs. J. G. Swank  
Mr. & Mrs. H. A. Termeer  
Mr. & Mrs. G. Valentine  
Mr. & Mrs. G. Voigt  
Mr. & Mrs. G. Vore  
Mr. & Mrs. P. Waggamon  
Mr. & Mrs. R. J. Witter  
Mr. & Mrs. R. C. Wright  
Mr. & Mrs. R. L. Yarman

## Senior Activities Index

### AXLINE, PATRICIA

French—Spanish, History. Kappa Phi Omega 1, 2, 4; Y.W.C.A. 1; Women's Glee Club 1, 2; Y.F. 1, 2 (Sec.-Treas. 2); C.C.A. 2 (Sec.); Phi Sigma Iota (Pres. 4).

### BALE, WILLIAM

French, Art — Air Science. Lambda Gamma Epsilon 1, 2, 3, 4; Cap & Dagger 2, 3, 4; Men's Glee Club 1, 2, 3; Track 2; Band 1; Alpha Rho Tau 1, 2, 3 (V. Pres. 2, 3); Sibyl 1; T. & C. Sports Ed. 4; Theta Alpha Phi 4; Tech. Dir. Student Prod. 3; Set Designer Student Prod. 3; AFROTC Drill Team 1, 2; AFROTC Officer 3, 4; Quiz & Quill 4.

### BAYMAN, GLORIA

Elementary Education. Sigma Alpha Tau 1, 2, 3, 4; A Cappella Choir 1, 2, 3, 4; Y.W.C.A. 1, 2, 3, 4; Sibyl 3; T & C. 3.

### BEAVERS, BRUCE

Religion—Greek, History.

### BOOHER, SHIRLEY

Home Economics, Education — Chemistry. Tau Epsilon Mu 1, 2, 3, 4 (V. Pres. 4); Pan Hellenic Council 3, 4 (Treas. 3); Y.W.C.A. 1, 2, 3; Home Economics Club 1, 2, 3, 4 (Pres. 3); Cap & Dagger 1, 2, 3, 4; Theta Alpha Phi 3, 4; T. & C. 4; W.A.A. 4; Maid of Honor to Winter Princess 4.

### BRADFORD, CHARLES

Speech — Music, Religion. Lambda Gamma Epsilon 1, 2, 3, 4; Student Council 1; Fresh. Basketball 1; A Cappella Choir 2, 3, 4; Gospel Quartet 1, 2, 3, 4; Cap & Dagger 4; Delta Tau Chi 1, 2, 3, 4.

### BROWN, JEANNETTE

Physical Education. Epsilon Kappa Tau 1, 2, 3, 4; W.A.A. 1, 2, 3, 4; Women's Glee Club 1, 2, 3, 4; Y.W.C.A. 1, 2; Pi Epsilon 2, 3, 4.

### BRUMLEY, BEVERLY

English—Speech, History. Kappa Phi Omega 1, 2, 3, 4 (Sec. 3, Pres. 4); Y.W.C.A. 1, 2, 3, 4; Church Choir 1, 2, 3; Clippinger Cottage V. Pres. 2, Pres. 3; Modern Dance 3, 4; Women's Glee Club 2, 3; Young Republicans 3, 4; Cap & Dagger 4; Sibyl 1, 4 (Co-editor 4); Quiz & Quill 3, 4; Fall Homecoming Court 2; WOBC 3; Pan Hellenic Council 3, 4; W.S.G.B. 3; T. & C. 4; Publication's Board 4.

### BURRIS, CARSHAL

Business Administration, History & Government—French. Sigma Delta Phi 3, 4 (Treas. 3, Pres. 4); Phi Sigma Iota 3, 4; Cap & Dagger 2, 3, 4.

### CARLES, CAROLE

Business Administration. Kappa Phi Omega 1, 2; Sibyl 2; Young Republicans 2; Fall Homecoming Court 2; W.A.A. 1, 2; Y.W.C.A. 1, 2; Jr. Pan Hellenic Council 1; S.A.M. 2; Dean's List 1, 2.

### CHARLES, DICK

Biology, Chemistry, Mathematics. Eta Phi Mu 1, 2, 3, 4 (Pres. 3, Treas. 4); Alpha Epsilon Delta 3, 4 (Pres. 4); Interfraternity Council 3 (Pres., Treas.); Church Choir 3, 4; Student Court 4.

### CHILCOTE, DON

Physical Education—Education. Pi Kappa Phi 1, 2, 3, 4; Football 1, 2, 3, 4.

### CHRISTIAN, VIRGIL

Comprehensive Science—Mathematics. Zeta Phi 1, 2, 3, 4.

### CLARK, MARILLA

Elementary Education. Epsilon Kappa Tau 1, 2, 3, 4 (Soc. Chr. 3, Pres. 4); Y.W.C.A. 1, 2, 3, 4 (Pres. 3); Women's Glee Club 1, 2, 3, 4 (Bus. Man. 3); Cap & Dagger 2, 3, 4 (Sec. 3); Theta Alpha Phi 3, 4 (Sec. 3); Sec. of Class 4; Student Council 4; Who's Who 4; T. & C. 4; C.C.A. 4; Pan Hellenic Council 4; Church Choir 3, 4.

### COATE, JOHN

Business Administration—Spanish. Zeta Phi 1, 2, 3, 4.

### COX, DAVID

Business Administration — Psychology, Air Science. Lambda Gamma Epsilon 1, 2, 3, 4; AFROTC Saber Team 1, 2, Commander 2; AFROTC Drill Team 1, 2, 3, Commander 3; Band 1; Young Republicans 3; S.A.M. 4.

### CRIBBS, CAROLYN

Music, English—Education. Sigma Alpha Tau 2, 3, 4 (Sec. 4); Quiz & Quill 3, 4 (Sec. 3, Pres. 4); Delta Omicron 3, 4 (Pres. 4); M.E.N.C. 1, 2, 3, 4 (Sec. 4); Y.W.C.A. 1, 2, 3, 4 (Com. Chr. 3); Torch & Key 3, 4; Women's Glee Club 1, 2; A Cappella Choir 3, 4; Band 3; T. & C. 1, 2, 3, 4; Sibyl 1, 2, 4.

### CURTIS, MARGARET

History, Elementary Education. Kappa Phi Omega 3, 4 (Sec. 4); Y.W.C.A. 3, 4 (Dist. Rep. 4); Clements Hall Sec.-Treas. 4; Pan Hellenic Council 4; Student Council 4; A Cappella Choir 3, 4; Church Choir 3, 4; Delta Tau Chi 3; Phi Alpha Theta 3, 4; Chapel Choir 3, 4; Y.F. 3; AFROTC Honorary Cadet 3; Dean's List 3, 4; North Central College 1, 2.

### DIETZEL, DAVID

Business Administration—Econo-

mics. Pi Kappa Phi 3, 4; Y.M.C.A. 3; S.A.M. 4 (Pres.); North Central College 1, 2.

### DOMER, KENNETH

Music Education. Kappa Kappa Psi 3, 4 (Pres. 3); M.E.N.C. 1, 3, 4; Band 1, 2, 3, 4.

### ELLIS, ELAINE

Biology—Chemistry. Epsilon Kappa Tau 1, 2, 3, 4; Sigma Zeta 2, 3, 4; Pi Kappa Delta 2, 3, 4 (Pres. 3); Alpha Epsilon Delta 2, 3, 4; W.A.A.; Modern Dance Club 2, 3, 4 (Pres. 3); Sibyl 3; Varsity Debate Team 2, 3; WOBC 1, 2, 4 (Prog. Dir. 4); Who's Who 3, 4; Y.W.C.A. 1, 2; Student Council 2, 3; Student Court 3; W.S.G.B. 2, 3, 4 (V. Pres. 3, Pres. 4); Publication's Board (Chr. 2).

### ENSIGN, JOAN

Elementary Education—English. Epsilon Kappa Tau 1, 2, 3, 4; Quiz & Quill 3, 4 (Sec. 3); Phi Alpha Theta 4; Pan Hellenic Council 3, 4; Junior Counselor 3; W.A.A. 2, 3, 4; Y.W.C.A. 1, 2, 3, 4; Women's Glee Club 1, 2; Student Council 3; T. & C. 2, 4.

### FAGAN, EILEEN

Music Education—English. Sigma Alpha Tau 8, 3, 4; A Cappella Choir 1, 2, 3, 4; Chapel Choir 2, 3, 4; Band & Orchestra 1, 2; Junior Counselor 3; W.S.G.B. 2, 4; M.E.N.C. 3, 4 (Pres. 4); Delta Omicron 3, 4 (V. Pres. 3, 4); V. Pres. Saum Hall & Clements Hall; Who's Who 3, 4; Y.W.C.A. 1, 2, 3, 4; Dean's List 2, 3, 4.

### FAST, BARBARA

Elementary Education. Sigma Alpha Tau 1, 2, 3, 4 (V. Pres. 4); Y.W.C.A. 1, 2, 3, 4; A Cappella Choir 1, 2, 3, 4; W.A.A. 2, 3, 4; Torch & Key 3, 4; Phi Alpha Theta 4; Sibyl 2, 3; King Hall Pres. 1; W.S.G.B. 1; Saum Hall Soc. Chr. 2; Class Sec. 2; Junior Counselor 3; May Queen Maid of Honor 4; Dean's List 1, 2, 3, 4; AFROTC Honorary Officer 2, 3; Chapel Choir 4.

### FORMAN, BARBARA KLENK

Physical Education—Biology, French, Education. Epsilon Kappa Tau 1, 2, 3; Phi Sigma Iota 3; W.A.A. 1, 2, 3; Y.W.C.A. 1.

### FOX, RAE

History, Chemistry — Sociology. Tau Epsilon Mu. 1, 2, 3, 4; Sigma Zeta 1, 2, 3, 4; Young Democrats 4; Band 1, 2, 3, 4 (Officer 1, 2); Y.W.C.A. 1, 2.

### FRAVERT, GAY

Elementary Education. Tau Delta 1, 2, 3, 4 (Corres. Sec. 2, V. Pres. 3, Pres. 4); Modern Dance 1, 2, 3, 4 (Sec.-Treas. 3).

**FREEMAN, WILLIAM**

Biology, Chemistry—French. Pi Kappa Phi 1, 2, 3, 4; Student Council 3, 4 (Treas. 3, Pres. 3); Torch & Key 3, 4; Alpha Epsilon Delta 3, 4 (V. Pres. 3); Sigma Zeta 3, 4 (Treas. 3); Intrafraternity Council 3 (V. Pres. 3); A Cappella Choir 1, 2, 3, 4; Who's Who 4; Chapel Choir 4; Dean's List 1, 2, 3, 4.

**FREESE, GEORGE**

Comprehensive Science—Air Science. Zeta Phi 1, 2, 3, 4; Football 1, 2; Men's Glee Club 1, 2, 3 (Pres. 3).

**FULCOMER, KAY**

Cello—Piano. Theta Nu 1, 2, 3, 4; Women's Glee Club 1, 2, 3; Y.W.C.A. 1, 2, 3; Sibyl 4; Delta Omicron 3, 4 (Treas. 4).

**FULTON, ROBERT**

History, Education—English. Lambda Gamma Epsilon 1, 2, 3, 4 (Pledge Master 2, V. Pres. 4); Cap & Dagger 2, 3, 4; T. & C. 1; Sibyl 2; Young Republicans 3, 4.

**GIBSON, BETTY**

Elementary Education, Art—Psychology. Theta Nu 1, 2, 3, 4 (Sec. 2, V. Pres. 4); Theta Alpha Phi 3, 4; Cap & Dagger 2, 3, 4 (Pres. 4); Student Council 1, 2, 3; Pan Hellenic Council 3, 4 (Sec. 3); Alpha Rho Tau 2, 3 (Treas. 3); Junior Counselor 3; Who's Who 4; Band 1, 2, 3; Church Choir 3, 4; W.A.A. 1, 2, 3; Y.W.C.A. 1, 2 (Treas. 2); T. & C. 2, 3, 4; Sibyl 4.

**GIBSON, JOHN**

Speech—English, History, Education. Zeta Phi 1, 2, 3, 4; Pi Kappa Delta 4.

**GIFFORD, CRAIG**

Speech, English. Lambda Gamma Epsilon 1, 2, 3, 4; Interfraternity Council 4; Sibyl 2 (Bus. Man.); T. & C. 1, 2, 4 (Bus. Man. 1); Athletic Publicity Dir. 1, 2; Pi Kappa Delta 4; Quiz & Quill 4; Debate Team 3, 4.

**GILLILAND, MARTHA**

Home Economics—Education. Theta Nu 2, 3, 4 (Chap. 3); Women's Glee Club 2, 3; Home Economics Club 2, 3, 4 (Sec. 3, Treas. 4).

**GORDON, SARAH**

French, Spanish. Sigma Alpha Tau 1, 2, 3, 4 (Chap. 3, Pres. 4); Phi Sigma Iota 2, 3; W.A.A. 1, 2, 3, 4; Y.W.C.A. 1, 2, 3, 4; Women's Glee Club 1, 2; Student Council 3, 4 (Sec. 4); Junior Counselor 3; Who's Who 4; Pan Hellenic Council 3, 4; A Cappella Choir 3, 4; Chapel Choir 4.

**GRANT, BENJAMIN**

Bible, Philosophy—Greek, Sociology. Lambda Gamma Epsilon 1, 2, 3, 4; Band 1, 2.

**GUNN, JANICE**

Organ—Piano. Epsilon Kappa Tau 1, 2, 3, 4 (Sec. 4); Delta Omicron 3, 4 (Sec. 4); A Cappella Choir 1, 2, 3, 4 (Sec.-Treas. 4); Modern Dance 1, 2, 3, 4; W.A.A. 1, 2, 3, 4; Y.W.C.A. 1, 2; Student Council 4; Junior Counselor 3; May Queen 3; Who's Who 4; W.S.G.B. 2, 4; Sec. of Class 3; Chapel Choir 4; Garst Cottage Pres. 2; Clements Hall Pres. 4; Tennis Team 1, 2; Student Court 1; Recital 3, 4; Church Organist 3, 4; Dean's List 1, 2, 3, 4.

**HALLER, WILLIAM**

History, Government—French. Pi Beta Sigma 3, 4; Phi Alpha Theta 2, 3, 4; Pi Kappa Delta 1, 2, 3, 4; Varsity Debate 1, 2, 4; Class Pres. 1; Y.M.C.A. 1, 2, 3; Washington Gov't Semester 3; WOBC 1; Men's Glee Club 1; Y.F. 1; C.C.A. 1; Church Choir 2; Russell Oratory 1, 2; Young Democrats 2; Young Republicans 3, 4; World Student Ecampical Council Del. 3.

**HARDIN, DONNA**

Business, Education—Speech. Epsilon Kappa Tau 1, 2, 3, 4; W.A.A. 1, 2; Y.W.C.A. 1, 2, 3; Cap & Dagger 2, 3, 4; Theta Alpha Phi 3, 4; Modern Dance 1, 2, 4; Student Council Book Store Man. 2; Class Treas. 3; Sibyl 1, 2; T. & C. 1, 2, 3; Dir. of One-Acts 4.

**HARTFORD, CAROL**

Mathematics, Art—Education. Theta Nu 1, 2, 3, 4; Art Club 2, 3; Y.W.C.A. 1, 2.

**HAYES, RICHARD**

Speech—Spanish. Pi Kappa Phi 2, 3, 4 (Treas. 3).

**HEBBLE, THOMAS**

Chemistry, Mathematics.

**HENN, ROBERT**

Comprehensive Science—Education, ROTC. Lambda Gamma Epsilon 1, 2, 3, 4 (Pres. 4); Band 1, 2, 3; Brass Choir 1, 2, 3; Delta Tau Chi 1, 2, 3; Varsity "O" 2, 3, 4; Interfraternity Council 4 (V. Pres.); C.C.A. 3, 4; Church Choir 2, 3, 4.

**HILL, JOHN**

Mathematics—Physics, Air Science.

**HIXSON, HAROLD**

Mathematics—Education. Men's Glee Club 1, 2, 3.

**HOEFFLIN, REYNOLD**

Government, History—Sociology, Economics. Pi Beta Sigma 1, 2, 3, 4; Debate 1, 2, 3, 4; Pi Kappa Delta 2, 3, 4 (V. Pres. 4); Young Republicans 2, 3, 4 (Pres. 3, 4); Pres. of Ohio League 4; Treasurer Midwest Federation 4; WOBC 3.

**HORNER, ALICE**

Elementary Education—History. Sigma Alpha Tau 1, 2, 3, 4; Y.W.C.A. 1, 2, 3; Modern Dance Club 1, 2, 3, 4; Cap & Dagger 2, 3, 4; Theta Alpha Phi 3, 4; Majorette 4; Pan Hellenic Council 4; Women's Glee Club 1, 2.

**HOWE, JOHN**

History, Government—French, English. Pi Kappa Phi 2, 3, 4 (Pres. 3, 4); Interfraternity Council 3, 4; Student Council 3, 4; Men's Glee Club 2, 3, 4; Class V. Pres. 3; Class Pres. 4; Torch & Key 3, 4; Cap & Dagger 3, 4; Tennis 3, 4; Phi Alpha Theta 3, 4; Phi Sigma Iota 3, 4.

**HOWELL, THEODORE**

Spanish—Business, Fine Arts, ROTC. Lambda Gamma Epsilon 1, 2, 3, 4 (Soc. Chr. 3, Choister 4); Band 1, 2, 3; Orchestra 1, 2; Men's Glee Club 1, 2, 3; T. & C. 1; Business Club 1, 2, 3; WOBC 1; Alpha Roe Tau 1, 2, 3; Kappa Kappa Psi 3 (Pres. 3); Sibyl 4; Dance Orchestra 1, 2, 3.

**HOWETT, HARRY**

Education, Physical Education—History. Zeta Phi 1, 2, 3, 4; Varsity "O" 2, 3, 4.

**HUSTON, JOHN**

Chemistry, Biology—German. Lambda Gamma Epsilon 1, 2, 3, 4; Band 1, 2; A Cappella 1, 2, 3, 4; Chapel Choir 3; Sigma Zeta 2, 3, 4; Class Treas. 2; Alpha Epsilon Delta 2, 3, 4 (Treas. 3, V. Pres. 4); Torch & Key 3, 4 (Pres. 4); Class V. Pres. 4.

**JACOBS, PATRICIA**

Education, English—Speech. Kappa Phi Omega 1, 2, 3, 4 (Soc. Chr. 2); Y.W.C.A. 1, 2, 3; Women's Glee Club 2, 3; Delta Tau Chi 1, 2; Church Choir 1, 2, 3; WOBC 2; Clippinger Cottage (Sec. 3, Soc. Chr. 2); Sibyl 1, 4; Young Republicans 4; Y.F. 1, 2; College Forum 1, 2, 3; W.A.A. 4; Cap & Dagger 4; Quiz & Quill 4.

**JENKINS, KENNETH**

Social Studies—Religion. Men's Glee Club 3, 4; Sunday College Forum 3, 4; Delta Tau Chi 4.

**KASSNER, RUTH WILLIAMS**

Piano—Voice. Women's Glee Club 1, 2, 3, 4; Band 3, 4; Tau Delta 1, 2, 3, 4; Delta Omicron 3, 4; Pan Hellenic Council 4.



**KEPKE, ALLEN**

English, Speech—Psychology. Pi Kappa Phi 1, 2, 3, 4 (Soc. Chr. 2, 3); Student Council 1, 2, 4 (V. Pres. 4); Class Pres. 2; Cap & Dagger 2, 3, 4 (V. Pres. 4); Student Dir. 3, 4; Theta Alpha Phi 3, 4 (Pres. 4); T. & C. 2; Delta Tau Chi 4; Torch & Key 4; Who's Who 4; Sunday College Forum 3, 4; Student Faculty Relations 2, 4 (Sec. 2); WOBC 1, 2, 4; Interfraternity 4; Church Choir 4; Men's Glee Club 2, 3, 4; Publications Board 4.

**KIEHL, WAYNE**

Education — Mathematics. Lambda Gamma Epsilon 1, 2, 3, 4; Band 3; Y.M.C.A. 1.

**KLOTZ, DONALD**

Sociology—German.

**KUHN, DALE**

Business Administration—Spanish. Debate 4.

**LAWTON, MARTHA**

Home Economics. Theta Nu 1, 2, 3, 4; Home Economics Club 1, 2, 3, 4.

**LECHLER, ANDREW**

Mathematics—Education. Zeta Phi 1, 2, 3, 4 (Interfraternity Rep. 4); Football 1, 2, 3, 4; Varsity "O" 3, 4.

**LEONARD, KEITH**

Speech, Dramatics. Pi Beta Sigma 1, 2, 3, 4 (Pres. 3, 4); Theta Alpha Phi 2, 3, 4; Pi Kappa Delta 2, 3, 4 (Pres. 4); Phi Sigma Iota 3, 4; Varsity Debate 2, 3, 4; Cap & Dagger 2, 3, 4; T. & C. 4; Interfraternity Council 3, 4; Young Republicans 3, 4; WOBC 3, 4 (Station Manager 3); Sibyl 1, 4 (Co-editor 3); Publications Board 4; Quiz and Quill 4.

**LEWIS, EDWARD**

Physical Education, History. Pi Kappa Phi 1, 2, 3, 4; Football 1, 2, 3, 4; Baseball 1, 2, 3, 4; Varsity "O" 1, 2, 3, 4.

**LEWIS, JOHN**

Business Administration—Music. Zeta Phi 1, 2, 3, 4; A Cappella Choir 1; Band 1, 2, 3, 4; Brass Choir 2, 3, 4; Kappa Kappa Psi 3, 4.

**LIND, MAURICE**

Chemistry, Mathematics — Biology. Sigma Zeta 3, 4.

**LINEBERGER, H.**

Comprehensive Sociology — Education. Sigma Delta Phi 1, 2, 3.

**LINGREL, JERRY**

Chemistry, Biology—Spanish. Pi Kappa Phi 1, 2, 3, 4; Sigma Zeta 1, 2, 3, 4 (Pres. 3, 4); Alpha Epsilon Delta 3, 4; Phi Sigma Iota 4; Class Treas. 4; Y.M.C.A. 1.

**LIVINGSTON, ROBERT**

Religion, Philosophy — History.

Lambda Gamma Epsilon 1, 2, 3, 4 (Asst. Chap. 4); Y.M.C.A. 3, 4 (Pres. 4); Delta Tau Chi 1, 2, 3, 4.

**LUCAS, CAROLYN**

Elementary Education. Tau Epsilon Mu 2, 3, 4 (Soc. Chr. 4); W.A.A. 3, 4; A Cappella Choir 2, 3, 4; Y.W.C.A. 2, 3, 4; Intercollegiate Basketball 3; Sibyl 3; Delta Tau Chi 2, 3, 4; Y.F. 2, 3.

**McCLUSKY, BARBARA**

Associate in General Education. Tau Epsilon Mu 1, 2; Y.W.C.A. 1, 2; Young Democrats 2 (Sec.-Treas.).

**McCONAGHA, MARILYN**

Elementary Education. Kappa Phi Omega 1, 2, 3, 4 (Chap. 2); Y.W.C.A. 1, 2; Clippinger Cottage Pres. 2; College Forum 1, 2, 3; W.S.G.B. 2.

**McCULLOUGH, SHIRLEY**

Mathematics—Home Economics. Tau Epsilon Mu 1, 2, 3, 4 (Alum. Sec. 4); Home Economics Club 4; Y.W.C.A. 1, 2, 3; W.A.A. 2, 3, 4.

**McROBERTS, MARVIN**

Sociology, Psychology—History.

**MacCORMACK, LESLEY**

Elementary Education—Psychology. Theta Nu 1, 2, 3, 4; Band 1, 2, 3; Women's Glee Club 1, 2, 3; Delta Tau Chi 1, 2; W.A.A. 1, 2, 3, 4; Church Choir 1, 2, 3, 4.

**MAGAW, JOHN**

Physical Education — Science. Sigma Delta Phi 2, 3; Football 4.

**MAIN, CAROLE**

Business Administration. Tau Delta 1, 2; Y.W.C.A. 1, 2; S.A.M. 2.

**MASON, SHEILA**

Voice—Piano. Tau Delta 1, 2, 3, 4 (Treas. 2, Pres. 3); A Cappella 1, 2, 3, 4; M.E.N.C. 1, 2, 3, 4 (V. Pres. 4); Chapel Choir 2, 3, 4; Band 3; Delta Omicron 4; Pan Hellenic Council 3, 4 (Pres. 4); W.A.A. 4.

**MILLER, EVE**

Business Administration — Psychology, Economics. Tau Epsilon Mu 1, 2, 3, 4 (Chap. 2, Sec. 3, V. Pres. 4); Y.W.C.A. 1, 2 (Area Rep. 2); W.A.A. 1, 2, 3, 4 (Sec. 2, V. Pres. 4); Quiz & Quill 3, 4 (V. Pres. 4); Torch & Key 3, 4; T. & C. 4; Sibyl 4; Publications Board 2, 3 (V. Chr. 2, Chr. 3); Junior Counselor 3; S.A.M. 4; Women's Glee Club 2; Book Store Co-manager 3; Garst Cottage V. Pres. 2.

**MOSHER, NED**

Physical Education—Biology. Sigma Delta Phi 1, 2 (Treas. 2).

**MURRAY, GARY**

Speech—English, Education, German. Pi Beta Sigma 1, 2, 3, 4 (Treas. 2, V. Pres. 4); WOBC Sta-

tion Manager 4; Cap & Dagger 2, 3, 4; Theta Alpha Phi 4; Freshman One-Act Dir. 4; Debate 3.

**NORRIS, ALAN**

History, French — Government, Speech, Air Science. Pi Kappa Phi 1, 2, 3, 4; Band 1; Student Court Pres. 2; Track 1, 2, 3, 4; Cap & Dagger 1, 2, 3, 4; Varsity "O" 1, 2, 3, 4; Dance Bands 1, 2, 3, 4; AFROTC Drill Team 1, 2; Young Republicans Club 2, 3, 4 (Treas. 2, V. Pres. 4); Phi Alpha Theta 2, 3, 4 (Sec.-Treas. 3, Pres. 4); Theta Alpha Phi 2, 3, 4; Phi Sigma Iota 2, 3, 4; AFROTC Convair Award 2; AFROTC Chicago Tribune Award 3, 4; Torch & Key 3, 4; Varsity Debate 3, 4; T. & C. Editor 4; Gov't Dept. Award 3; Student Council 4 (Treas. 4); AFROTC Corps Commander 4; Distinguished Military Student 4; Phi Kappa Delta 4; Who's Who 4.

**O'CONNELL, MAUREEN**

Chemistry — Mathematics, Biology. Theta Nu 1, 2, 3, 4 (Chap. 2, 4, V. Pres. 3, Soc. Chr. 4); Sigma Zeta 1, 2, 3, 4 (Sec. 3, 4); Clippinger Cottage (Treas. 2, V. Pres. 3).

**O'CONNOR, JAMES**

Business Administration—Spanish. Zeta Phi 1, 2, 3, 4; S.A.M. 4; Young Republicans Club 4; Basketball 1, 2, 3, 4; Baseball 1, 2, 3, 4; Varsity "O" 2, 3, 4.

**PACKER, RUTH**

Business Administration—Home Economics. Theta Nu 1, 2, 3, 4 (Treas. 3); Y.W.C.A. 1, 2 (Chap. 2); Cap & Dagger 3, 4; Business Club 2; S.A.M. 4; W.A.A. 3, 4; T. & C. 4; Garst Fire Chief 2; Book Store Co-manager 3.

**PENDLETON, JAMES**

Biology — Chemistry. Pi Kappa Phi 1, 2, 3, 4.

**PETERSON, CAROL**

Elementary Education. Tau Epsilon Mu 1, 2, 3, 4 (Pres. 3, 4); Women's Glee Club 1, 2, 3, 4; Y.W.C.A. 1, 2, 3, 4; Junior Counselor 3, 4.

**PHIPPS, KYLE**

Religion, Philosophy—Spanish.

**PIERCE, GAIL**

Business Administration. Sigma Alpha Tau 1, 2.

**PURDY, EUGENE**

History — Spanish, Religion. Sigma Delta Phi 1, 2 (Sec. 2).

**RANKIN, RONALD**

Education, Spanish — English, History. Lambda Gamma Epsilon 2, 3, 4 (Sec. 3, 4); Torch & Key 4; Phi Sigma Iota 3, 4; Phi Alpha Theta 3, 4; Track & Cross Country 3, 4; Young Republicans Club 4; Y.M.C.A. 3, 4.

**REYNOLDS, BARBARA**

Biology — Mathematics. Tau Delta 1, 2, 3, 4 (V. Pres. 2); Y.W.C.A. 1; Sigma Zeta 1, 2.

**ROBINSON, ELAINE**

Physical Education and Health—Education. Epsilon Kappa Tau 2, 3, 4; W.A.A. 1, 2, 3, 4 (Board Member 3, 4); Y.W.C.A. 1, 2, 3, 4; Pi Epsilon 2, 3, 4 (Sec.-Treas. 4); WOBC 3.

**ROBINSON, FREDERICK**

Mathematics — Spanish, AF-ROTC, Physics. Zeta Phi 1, 2, 3, 4; Young Republicans Club 2, 3, 4 (V. Pres. 3, Pres. 3, 4); Y.M.C.A. 4; AFROTC Rifle Team 3, 4.

**ROE, SHIRLEY**

History, Education — French. Sigma Alpha Tau 1, 2, 3, 4; W.A.A. 1, 2, 3, 4; Y.W.C.A. 1, 2, 3; Women's Glee Club 1, 2, 3, 4; T. & C. 4; Cap & Dagger 3, 4; Phi Alpha Theta 3, 4.

**ROUSH, DEAN**

History — Sociology. Lambda Gamma Epsilon 1, 2, 3, 4; Men's Glee Club 1, 2, 3, 4 (Treas. 2, 3, 4); Band 1; Phi Alpha Theta 3, 4 (V. Pres. 4).

**SALNAIS, ASTRIDA**

Biology, Chemistry — English. Theta Nu 1, 2, 3, 4 (Pres. 4); Cap & Dagger 1, 2, 3, 4; Modern Dance Club 1, 2, 3, 4 (Pres. 4); Junior Counselor 3; W.A.A. 2, 3, 4; Alpha Epsilon Delta 2, 3, 4 (Sec. 4); Theta Alpha Phi 2, 3, 4; T. & C. 2; Church Choir 3, 4; Pan Hellenic Council 4; Torch & Key 3, 4 (Sec.-Treas. 4).

**SCHOEPKE, ALFRED**

Mathematics—German, Pi Beta Sigma 1, 2, 3, 4.

**SCOTT, LOIS KOONS**

English—Music. Epsilon Kappa Tau 3, 4; Women's Glee Club 2; Delta Tau Chi 2; Y.W.C.A. 2.

**SELBY, CHARLES**

Social Studies—Religion. Lambda Gamma Epsilon 1, 2, 3, 4 (Corr. Sec. 3, 4); Y.M.C.A. 3, 4 (Pres. 4); Men's Glee Club 3, 4; Sunday College Forum 3, 4 (V. Pres. 4); C.C.A. 4; Student Council 4; Tennis 4; L.W.R. 3, 4; Cap & Dagger 3; W.O.B.C. 3.

**SHAHER, CAROLYN**

Home Economics — Education. Tau Delta 1, 2, 3, 4 (Sec. 4); Home Economics Club 1, 2, 3, 4 (V. Pres. 4); W.A.A. 3, 4; Y.W.C.A. 1, 2, 3; Sibyl 4; WOBC 3.

**SMITH, FRED**

Business Administration — French. Lambda Gamma Epsilon 1, 2, 3, 4 (Sec. Chr. 4); T. & C. 4;

Men's Glee Club 2, 3, 4; Publications Board 4.

**SMITH, JANET**

Business Administration. Epsilon Kappa Tau 1, 2; W.S.G.B. 1; AFROTC Honorary Officer 1; Y.W.C.A. 1, 2; T. & C. 2; King Hall V. Pres. 1.

**SMITHPETERS, BILL**

Physical Education — History & Government, Education, Air Science. Zeta Phi 3, 4 (Soc. Chr. 4); Varsity "O" 3, 4; Basketball 3, 4; Baseball 3, 4; Young Democrats 4; AFROTC Group Commander 4; Adams State College 1, 2.

**SNYDER, LEE**

Business Administration—Spanish. Zeta Phi 1, 2, 3, 4; S.A.M. 4.

**SOUTH, CRAIG**

English, History. Lambda Gamma Epsilon 1, 2, 3, 4; Student Council 1, 2; Quiz & Quill 3, 4; A Cappella Choir 1; C.C.A. 2, 3, 4 (Pres. 2); Counselor 4; Y.M.C.A. 1, 2; Delta Tau Chi 1, 2, 3, 4 (Pres. 3, 4).

**SPANGENBERG, ROBERT**

Physical Education — History, Education. Pi Kappa Phi 1, 2, 3, 4.

**STAATS, MELVIN**

Physical Education — Speech. Sigma Delta Phi 1, 2, 3 (Pres. 2); Pi Kappa Phi 4; Basketball Official 1, 2, 3, 4; Football 1, 2, 3, 4; Varsity "O" 1, 2, 3, 4.

**STANLEY, JEAN LEFFLER**

Elementary Education. Theta Nu 1, 2, 3; Women's Glee Club 1, 2, 3; Student Court 1; Student Council 1.

**TAGGART, JAMES**

Business Administration — Air Science, Spanish. Eta Phi Mu 1, 2, 3, 4.

**THOMAS, JOYCE**

Elementary Education. Epsilon Kappa Tau 1, 2, 3, 4; W.A.A. 1, 2, 3, 4; Y.W.C.A. 1, 2, 3, 4.

**THOMPSON, GLENN**

Social Science—Religion, French.

**VALENTINE, ELOISE**

Elementary Education. Sigma Alpha Tau 1, 2, 3, 4 (Chap. 4); W.A.A. 1, 2, 3, 4; Y.W.C.A. 1, 2, 3, 4; Sibyl 3; T. & C. 3, 4; Miss T. & C. 1.

**VAN ALLEN, RICHARD**

Chemistry — Mathematics, AFROTC. Pi Beta Sigma 1, 2, 3, 4; Interfraternity Council Rep. 3.

**VORE, LOIS**

Biology — Chemistry. Women's Glee Club 2; Sigma Zeta 2, 4; Alpha Epsilon Delta 4; Modern Dance Club 4; Manchester College 1.

**WAGNER, GEORGE**

Elementary Education. Zeta Phi 1, 2, 3, 4.

**WALTERHOUSE, DALE**

Physical Education—Chemistry. Pi Kappa Phi 1, 2, 3, 4 (V. Pres. 4); Football 1, 2, 3, 4; Track 1, 2, 4; Varsity "O" 1, 2, 3, 4 (Pres. 4).

**WARNES, PAUL**

Biology, Chemistry — French, English. Pi Kappa Phi 1, 2, 3, 4 (Sec. 2, 3); Band 1, 2; Sigma Zeta 2, 3, 4 (V. Pres. 4); Alpha Epsilon Delta 2, 3, 4 (Pres. 3); Phi Sigma Iota 2, 3, 4.

**WATTS, PHOEBE**

Home Economics, Education. Epsilon Kappa Tau 2, 3, 4 (Soc. Chr. 4); Home Economics Club 1, 2, 3, 4 (V. Pres. 3, Sec. 4); Y.W.C.A. 1, 2, 3, 4; Cap & Dagger 3, 4; T. & C. 4; WOBC 3.

**WHITAKER, WALTER**

Psychology, Biology—Religion.

**WHITE, RICHARD**

Mathematics—Physics, Spanish. Pi Kappa Phi 1, 2, 3 (V. Pres. 3); Beanie King 1; Student Council 1, 2, 3 (V. Pres. 3); Basketball 1, 2, 3; Varsity "O" 3; Phi Sigma Iota 3; Carnegie Institute of Technology 4.

**WILLIAMS, JAMES**

Chemistry, Biology. Eta Phi Mu 1, 2, 3, 4.

**WILLIAMSON, STERLING**

Chemistry, Biology — French. Pi Kappa Phi 1, 2, 3, 4; Men's Glee Club 1, 2, 3, 4; Sigma Zeta 1, 2.

**WINN, VIRGINIA**

Music Education — Violin. Tau Delta 1, 2, 3, 4 (V. Pres. 4, Chap. 4); Delta Omicron 4; Standards Committee 1 (V. Pres.); Women's Glee Club 1, 2; Orchestra 1; String Ensemble 1, 2; Pan Hellenic Council 3 (V. Pres.); M.E.N.C. 1, 2, 3, 4 (Corres. Sec. 4).

**WISE, DORIS**

Physical Education, Education. Epsilon Kappa Tau 3, 4; W.A.A. 4; WOBC 3; Sibyl 3, 4; Pennsylvania 1, 2.

**WYVILLE, GLENN**

Comprehensive Science, Physical Education—Education. Zeta Phi 1, 2, 3, 4 (Soc. Chr. 3, V. Pres. 4); Baseball 1, 2, 3, 4; Basketball 1; J. V. Basketball Coach 4; Varsity "O" 2, 3, 4 (V. Pres. 4).

**ZAEBS, JANE**

Physical Education—Education, History. Epsilon Kappa Tau 1, 2, 3, 4 (Treas. 4); Y.W.C.A. 1, 2; W.A.A. 1, 2, 3, 4 (Sec. 3, Pres. 4); Pi Epsilon 2, 3, 4; Junior Counselor 3.

**ZAVESON, RICHARD**

Mathematics—History. Zeta Phi 1, 2, 3, 4; Varsity "O" 1, 2, 3, 4; Baseball 1, 2, 3; Football 1.

## A

Adams, Charles	121, 140, 141
Adams, Franklin	60, 93, 115
Adams, John	99, 112
Ailes, Donald	21, 121, 140
Akers, Reba	122
Albright, Joanne	64, 92, 94
Allen, Richard	
Allton, Charles	
Anderson, Doris	126, 139
Anderson, Mary Ann	61, 92, 126
Anderson, Randall	61, 119, 136
Andreichuk, Vera	24, 62, 85, 96, 99, 128
Andrews, Ronald	14, 106, 121, 138
Arismendi, Elizabeth	21, 128
Arledge, Dave	66, 80, 99, 118
Armstrong, Lois	
Arnold, Eugene	63, 117
Atherton, Patricia	60, 130
Atwood, Mary Kay	62, 96, 126
Axline, Patricia	68, 104

## B

Bailor, Lloyd	61
Baker, Elaine	64, 80, 82, 88, 96, 132
Baker, Shirley	66, 83, 89, 96, 98, 132
Ballard, Ron	21, 61
Bale, Emily,	32, 33, 67, 80, 83, 89, 92, 96, 126, 127
Bale, William	68, 83, 115
Barnette, Kathleen	64, 92, 94, 130
Barnhard, Ralph	63, 99
Baugh, Gene	136
Bayman, Gloria	24, 68, 93, 126, 127
Beachler, Mark	61, 115
Beavers, Bruce	68
Beck, Robert	
Becker, Mildred	
Bell, Donald	66, 112
Bell, Roger	
Bence, Leoda	92, 128
Bench, Phyllis	61, 128
Bender, Ralph	89, 117
Benton, Charlene	60, 96, 124
Beougher, Larry	64, 117,
Berenyi, James	136
Berlo, Richard	106, 120, 121, 136
Bigham, Joyce	67, 88, 89, 96, 104, 112, 132, 133
Bilger, Jack	
Billerbeck, Marion	65, 96, 104, 130
Bilsky, Norman	
Bishoff, Ralph	115
Blais, Jack	106, 119
Blinzley, Robert	67, 93, 102
Bliss, Lorraine	130
Bloser, Jan	
Bogner, Susan	82, 83, 126, 139
Bohla, Marilyn	62, 81, 96, 130, 131, 139
Booher, Shirley	13, 28, 68, 82, 83, 88, 89, 103, 111, 130, 131
Boothe, Jane	
Borchers, James	61
Bostater, Ann	61, 92, 96, 126
Bowman, Robert	117
Bradford, Charles	68, 88, 93, 115
Brady, Barbara	
Brandum, Stanley	

Brant, Roger	
Brantley, Wayne	
Bray, James	61, 115
Brehm, Donald	102, 116, 118, 119
Bricker, William	112, 115, 136
Briggs, Jerry	99, 121
Brines, James	64
Brookbank, Kenneth	64
Brown, Amy	63, 88, 94, 95, 96, 103, 132
Brown, George	99, 119
Brown, Jeanette	68, 92, 106, 122
Brown, Larry	
Brown, Thomas	61, 121
Brubaker, Sally	92
Brumley, Beverly	68, 84, 88, 99, 103, 105, 111, 124, 125
Bryan, William	61, 85, 87, 117
Bryce, Bruce	63, 110, 114, 115, 138
Buckingham, Thomas	63, 112
Buckner, John	
Burger, David	63, 136, 142
Burkel, Gilbert	61, 86, 115
Burnside, Harold	60
Burris, Marshall	68
Burris, Bill	136
Burt, Robert	65, 67, 90, 93, 115
Bush, Phyllis	63, 96, 132
Butts, Paul	66, 93

## C

Caeser, Helen	
Caldwell, Patricia	66, 92
Caldwell, Paul	142
Caldwell, Roger	66, 93, 95, 115
Cain, Joseph	63, 119, 136, 138
Campbell, John	61, 119
Campbell, Ronald	121
Campbell, William	61
Canfield, Susan	66, 106, 130
Carles, Carole	26, 27, 64, 75, 85, 99, 124, 125
Carter, Edward	67, 102, 115
Cartwright, Ray	67, 104, 115
Cassady, Marshall	68, 84, 89, 93, 99, 117
Caulfish, Wayne	61
Chambers, Willa	83, 96, 128, 139
Chapin, Bryce	64, 119
Charles, Richard	68, 102, 112
Chiaromonte, Tony	67, 87, 99, 117
Chilcote, Don	68, 140
Christian, Virgil	68, 120, 121
Christy, Janet	60
Ciampa, Frank	64, 93, 94, 115
Ciminello, Fred	63, 119
Clark, Marilla	68, 76, 80, 83, 89, 92, 96, 111, 122, 123
Clark, Ronald	21, 61
Claypool, Dewitt	60
Clippinger, Linda	62, 82, 92, 96, 126
Close, Richard	
Coate, Jack	68, 99, 120, 121
Cochran, Wallace	119
Coder, Larry	63, 121
Coffman, Charles	
Coil, Beverly	60, 93, 96, 130
Cole, Bob	61
Columbo, Shirley	



Conklin, Floyd .....  
 Conners, John ..... 121  
 Cooper, Charles ..... 93, 121  
 Corbett, Dave .....  
 Cotterman, Bradley ..... 61, 119  
 Cox, Barbara ..... 66, 84, 91, 99, 128  
 Cox, Dave ..... 68, 99, 115  
 Cox, Ed ..... 67, 121  
 Cox, Ron ..... 24, 60, 93, 115  
 Craig, Roger ..... 61  
 Crawford, Dale ..... 67, 143  
 Crawford, Lorraine ..... 21, 83, 85, 96, 128, 129  
 Cribbs, Carolyn ..... 69, 93, 99, 100, 101,  
 103, 126, 127  
 Cross, Thomas ..... 61, 86  
 Cuckler, Albert ..... 65  
 Curtis, Marge ..... 80, 89, 93, 96, 104,  
 112, 124, 125  
 Curtiss, Dean ..... 99  
 Curtiss, Neal .....

## D

Daily, Diane ..... 64, 96, 98, 126  
 Dangler, Clifford ..... 69  
 Danklef, David .....  
 D'Atri, Barbara .....  
 Dattle, Harvey .....  
 Day, James ..... 64, 138  
 Deliannis, Chris .....  
 Denman, Jane .....  
 Dickson, Charles ..... 62  
 Dietzel, David ..... 9, 97  
 Dilley, Karl ..... 66, 104, 119  
 Dill, Joseph .....  
 Dillion, Wayne ..... 99  
 Dillman, Charles ..... 13, 61, 86, 93  
 Dillon, Roger .....  
 Dinkelacker, Robert .....  
 Dipko, Thomas ..... 67, 114, 115  
 Domer, Kenneth ..... 69, 94, 101  
 Doney, Yvonne ..... 29, 61  
 Doran, Diana .....  
 Dornan, Kay ..... 26, 27, 63, 88, 93, 96, 103, 128  
 Dover, Daniel ..... 106, 136, 140, 141  
 Dowell, Eric ..... 61, 136, 137  
 Downey, James ..... 61, 117  
 Drake, Dale ..... 62, 117  
 Drieseidel, Anthony .....  
 Drieseidel, Dirk ..... 99, 119  
 Duran, Alfonso, Jr. .... 61, 87, 93, 119, 142  
 Durr, Joan ..... 63, 88, 92, 105, 130  
 Duryea, Dorothy ..... 67, 124, 125  
 Dusenbury, Shirley ..... 62  
 Duteil, William ..... 65, 66, 93, 121  
 Dwy, George ..... 65, 117

## E

Eagle, Harold .....  
 Earnest, James ..... 63, 119  
 Easterday, Beverly ..... 61, 96, 122  
 Eberly, Ralph .....  
 Elberfeld, Jacob ..... 61, 87, 98  
 Ellenberger, Janice ..... 18, 66, 82, 96, 103, 104, 122  
 Ellis, Elaine ..... 18, 35, 69, 76, 81, 86, 90, 96, 105  
 Ensign, Joan ..... 20, 69, 83, 103, 104, 111,  
 122, 123  
 Erisman, Mark ..... 60

Erman, Janeann ..... 64, 130  
 Eschbach, James ..... 121  
 Eschbach, Marga Beth ..... 93, 126  
 Evans, John .....  
 Everett, Gloria ..... 62  
 Evilsizer, James ..... 66, 106, 138

## F

Fagan, Eileen ..... 76, 81, 93, 101, 126, 127  
 Fagans, Leslie ..... 69, 94, 96, 101, 126, 127  
 Farthing, Earl ..... 60, 117  
 Fast, Barbara ..... 28, 29, 69, 93, 100, 126, 127  
 Fenner, James ..... 60, 93  
 Finley, Ruth .....  
 Fisher, Donald ..... 136  
 Fisher, Ronald .....  
 Fisher, Wayne .....  
 Fitzgerald, Patrick ..... 60, 121, 140  
 Fitzthum, Carole ..... 63, 96, 83, 122  
 Flack, Bruce ..... 61, 120, 121, 142  
 Flowers, Dale .....  
 Foote, Wendell ..... 63, 121, 136  
 Forman, Barbara ..... 69  
 Forman, Ned .....  
 Fox, Rae Jeanne ..... 69, 94, 99, 102, 131  
 Frasure, Charles .....  
 Fravert, Gay ..... 20, 69, 111, 128, 129  
 Freeman, William ..... 11, 27, 69, 76, 80, 91,  
 100, 102, 119

Freese, George .....  
 Frees, Lewis, Sr. ....  
 Frees, Lewis, Jr. .... 66, 93, 106, 116  
 Frevert, Peter ..... 24, 62, 63, 80, 93, 94, 119  
 Fromm, Marilyn ..... 60, 130  
 Frye, Leta ..... 61  
 Fulcomer, Kay ..... 69, 85, 95, 101, 132, 133  
 Fulton, Robert ..... 69, 89, 114, 115

## G

Gallagher, Nancy ..... 64, 92, 94, 101, 132, 133  
 Gallogly, Richard .....  
 Gantz, Bruce ..... 110, 112, 113  
 Gantz, Samuel ..... 61, 113  
 Garey, Joyce ..... 130  
 Gauldin, Gary ..... 90  
 Gehres, Blanche ..... 84, 124  
 Geisler, Wilma ..... 67, 82  
 George, Ed ..... 60, 116, 140  
 Gerbec, Richard ..... 60, 94, 115  
 Gerber, Carl ..... 64, 119, 136  
 Gerwig, Brian ..... 61  
 Gibson, Avalyn .....  
 Gibson, Betty ..... 70, 76, 84, 88, 89, 94,  
 111, 132, 133  
 Gibson, John ..... 70  
 Gifford, Craig ..... 70, 98, 115  
 Gilbert, George ..... 66  
 Gilbert, Robert, Jr. .... 11, 13, 60, 117  
 Gilliland, Martha ..... 70, 103  
 Gilt, Lynn ..... 3  
 Glazier, Francis ..... 63  
 Goodwin, William ..... 140  
 Goore, Doreen ..... 60, 94, 96  
 Gordon, Sally ..... 70, 76, 80, 93, 96, 104,  
 106, 111, 126, 127  
 Grant, Benjamin ..... 70  
 Gray, Jack ..... 80, 121

Gray, Lewis .....84, 86, 88, 91, 93, 119  
 Green, Arthur ..... 3, 119  
 Greene, Jerry .....67, 85, 99, 115  
 Gribler, Jerry.....61, 93, 98, 101, 119  
 Grosh, Martin .....  
 Grimes, Mary ..... 61, 128, 132  
 Guilliams, Glenda ..... 60, 94, 96, 132  
 Gunn, Janice.....70, 76, 80, 81, 93, 101, 122, 123  
 Gustin, Dennis .....24, 61, 93

## H

Haag, Myron .....119, 140  
 Haase, Eleanor .....60, 93, 122  
 Hagan, Larene .....70, 106  
 Haley, Charles .....61, 86  
 Hall, Charles .....67  
 Hall, Gordon .....  
 Hall, Margaret .....65, 89, 92, 98, 131  
 Haller, William .....70, 98, 117  
 Hampton, Ted .....64, 93, 95, 115  
 Handy, Kenneth .....143  
 Hankinson, Mary Ellen .....143  
 Harbin, Ronald .....136  
 Hard, Ethel .....  
 Hardin, Donna .....20, 70, 89, 122  
 Harmon, Rita .....21, 95, 128  
 Harmon, Ronald .....61, 99, 121  
 Harner, Linda .....43, 65, 88, 93, 96  
 Harris, James .....119  
 Harrel, Jane .....65, 130  
 Hartford, Carol .....70, 132  
 Hassell, Terald .....  
 Hayden, Anita .....63, 96, 132  
 Hayes, Richard .....  
 Head, Walter .....  
 Headlee, Jan .....  
 Hebble, Thomas .....  
 Heck, David .....82  
 Hedrick, Ruth .....64  
 Heiffner, Barbara .....60, 94, 96, 122  
 Heinze, Charlotte .....66, 124, 125  
 Heiser, Robert .....136  
 Heizer, Bessie .....  
 Heltz, William .....106, 136  
 Hemry, Duane .....66  
 Henn, Robert .....70, 76, 106, 110, 114, 115  
 Herbert, Jay .....61, 90  
 Herchig, Janet .....61, 82, 92, 126  
 Herrick, Laura .....61, 93, 96, 122  
 Hill, John A. ....  
 Hill, John S. ....70  
 Hill, Marilyn .....62, 92, 96, 106, 122  
 Hill, Mary Lou .....61, 122  
 Hill, Patricia .....60, 96, 130  
 Hinton, Jack .....12, 60, 88, 90, 117  
 Hinton, Ned .....67  
 Hitt, Terry .....80, 115  
 Hixson, Harold .....70  
 Hoefflin, Reynold .....19, 70, 98, 99, 117  
 Holland, David .....65  
 Hook, James .....87, 119  
 Hoover, Lois .....65, 94, 101, 132  
 Hoover, Miriam .....60, 132  
 Hopper, James .....  
 Horner, Alice .....71, 89, 94, 105, 126, 127  
 Horter, Arline .....92, 103, 106, 132, 135

Horton, Sandra .....61, 96, 132  
 Howard, Sarah .....80, 82, 85, 88, 96, 111, 122  
 Howe, John .....71, 76, 80, 88, 93, 100, 104, 106, 110,  
 116, 118, 119, 143  
 Howe, William .....60, 119, 140  
 Howell, Theodore .....71, 115  
 Howett, Harry .....  
 Huber, Barton .....  
 Huddle, Richard .....  
 Hudock, Robert .....  
 Huelleman, Hope .....60, 95, 96, 124  
 Hughes, Donald .....112  
 Hughes, William .....66, 93, 119  
 Huhn, Charles .....64, 94, 101  
 Hulit, Patricia .....122  
 Hunsicker, Carol .....26, 27, 96, 98, 130  
 Hunter, Alvin .....  
 Hupp, Gerald .....65, 119  
 Huprich, Priscilla .....14, 60, 92, 130  
 Huston, John .....71, 93, 100, 102  
 Huston, Wayne .....86

## I

Inglish, Jeff .....  
 Izuka, Calistro .....  
 I

## J

Jacobs, Patricia .....71, 85, 124  
 Jenkins, Judy .....26, 27, 67, 92, 106, 122, 123  
 Jenkins, Kenneth .....71, 93  
 Jenkinson, Marion .....80, 82, 102, 104, 122  
 Johns, Earl .....121  
 Johnson, Betty .....27, 67, 81, 93, 106, 111, 130, 131  
 Jones, Delyte .....63, 93, 101, 105, 128, 129  
 Jones, George .....14  
 Jones, Herbert .....136  
 Jones, Robert .....60

## K

Kantner, Larry .....61, 85, 115  
 Kassner, Ruth .....71, 92, 94, 111  
 Keck, Bruce .....61, 85, 94, 101, 115  
 Kedigh, Marjorie .....61, 124  
 Kelk, Charles .....61, 115  
 Kennedy, Earl .....121  
 Keohokapu, Lily .....81, 96, 122, 123  
 Kepke, Allen .....11, 71, 76, 80, 89, 90, 93, 100, 110, 119  
 Keplinger, Jeanne .....43, 128  
 Kern, Rachael .....  
 Kesling, Donna .....60, 96, 124  
 Ketzal, Charles .....94, 115  
 Kidner, Patricia .....89, 128  
 Kiehl, Wayne .....71, 115  
 Kienzle, Edwin .....121  
 Kim, Yong Min .....  
 King, Barton .....  
 King, Robert .....61, 94, 115  
 King, Sally .....64, 94, 130  
 Kistler, Joyce .....26, 63, 126  
 Kleck, Jeaninne .....60  
 Klenk, Joanne .....32, 33, 66, 106  
 Klepinger, Janet .....64, 94, 122  
 Klotz, Donald .....  
 Knapp, Dale .....67, 95  
 Knisley, Betty .....11, 27, 60, 93, 101, 124  
 Knoff, Margaret .....20, 61, 92, 96, 126, 127  
 Kriel, Georgia .....61, 126  
 Kohberger, Helen .....  
 K

Koons, Paul .....21, 63, 88, 93, 95, 119  
 Kreischer, Mrs. S.....  
 Kuhn, Dale .....98  
 Kumler, Wavalene .....64, 83, 96, 126

## L

Lake, Bruce .....60, 80, 93, 115  
 Lamb, William .....61  
 Lambert, Marjorie .....67, 104, 112, 129  
 Lash, Marlene .....122  
 Lawton, Martha .....71, 103, 132  
 LeBlanc, Thomas .....64, 99, 119  
 Lechler, Andy .....71, 106, 121, 136  
 Legnosky, Mary Ann .....60, 96, 124  
 Lehman, Joseph .....66  
 Lehman, Thomas .....67, 85, 88, 89, 97, 99, 116, 117  
 Leighton, Neil .....62, 93, 117  
 Lembright, Charles .....63, 93, 115  
 Lembright, Marlene .....60, 92, 130  
 Lenhardt, Marlene .....67, 92, 106, 132, 135  
 Lecher, John .....61  
 Leonhardt, Nancy .....66, 99, 105, 106, 111, 126,  
 127, 139  
 Leonard, Keith .....76, 84, 86, 89, 98, 99, 104, 110,  
 116, 117  
 Levering, Marian .....  
 Lewis, Ed .....71, 106, 136, 140, 141  
 Lewis, George .....138  
 Lewis, John .....71, 94, 101, 121  
 Lewis, Richard .....  
 Lieving, Bernard .....115  
 Lightner, Martin .....63, 119  
 Lind, Donald .....  
 Lind, Maurice .....71, 102  
 Lineberger, Henry .....72  
 Lineberger, Max .....  
 Lingrel, Jerry .....72, 102, 119  
 Lingrel, Larry .....61, 119  
 Litner, Larry .....61, 64, 106, 136  
 Lipscomb, Richard .....  
 Livingston, Robert .....72, 99, 115  
 Lloyd, George .....  
 Lloyd, John .....61, 93, 101, 115  
 Loleas, Peter .....142, 143  
 Long, Roger .....60, 140  
 Longberry, Linda .....63, 96, 126  
 Lovejoy, Judy .....32, 33, 65, 67, 83, 94, 96, 106,  
 126, 127  
 Lucus, Carolyn .....72, 93  
 Lucks, Nancy .....65, 132  
 Lumbatis, Judy .....67, 93  
 Lund, Neal .....65, 117

## M

McCarty, Willard .....61, 115  
 McClusky, Barbara .....75, 99, 130  
 McCombs, Phyllis .....60  
 McConagha, Marilyn .....72, 124, 125  
 McCreary, John .....106, 136  
 McCullough, James .....  
 McCullough, Shirley .....72, 103, 130, 131  
 McLaughlin, Ann .....126  
 McMillan, John .....  
 McRoberts, Marvin .....  
 MacCormack, Lesley .....72  
 Magaw, John .....136, 137

Main, Carole .....64, 75, 99, 128  
 Main, Sharon .....67, 92, 128, 129  
 Manson, Allen .....61, 119, 142  
 Marshall, Arthur .....61, 115  
 Martin, Scott .....  
 Marvin, Barbara .....60, 128  
 Mason, Sheila .....72, 93, 101, 111  
 Matteson, Mervyn .....60, 93, 94, 101  
 Mavin, Linda .....20, 60, 130  
 Meck, Conrad .....65, 102, 115  
 Mellott, Marion .....  
 Mellett, Merrill .....66  
 Mentzer, Edward .....65, 99, 106, 120, 121  
 Merriman, John .....62, 117  
 Messmer, Elizabeth .....80, 82, 92, 96, 126  
 Metzler, Don .....67, 93, 94, 101, 115  
 Middlebrook, Caryle .....  
 Miller, Burton .....115, 136  
 Miller, Carl .....  
 Miller, Dawn .....64, 92, 96, 104, 106, 130  
 Miller, Eva .....13, 72, 82, 100, 103, 106, 130, 131  
 Miller, Gerald .....126  
 Miller, Gwendolyn .....11, 61, 93, 96  
 Miller, James .....63, 121, 126  
 Miller, Jean .....61  
 Miller, Jerry .....61  
 Miller, Joyce .....67, 88, 92, 96, 130, 131  
 Miller, Marilyn .....80, 92, 96, 106, 126  
 Miller, Thomas .....66, 82, 93, 106, 120, 121, 142  
 Minnich, James .....116  
 Mione, Rosalie .....20, 132  
 Mitchell, Eileen .....62, 93, 105, 122  
 Mizer, John .....93, 120, 121  
 Mizer, Patricia .....67, 88, 92, 103, 111, 125  
 Mohr, Charles .....121, 138, 143  
 Mooney, Charles .....60, 121  
 Moore, Dean .....99, 121  
 Morain, Richard .....87  
 Morgan, Jerry .....67  
 Morphew, Ruth .....  
 Morris, Julia .....  
 Mosher, Ned .....  
 Mosier, Hylda .....30, 31, 61, 126  
 Mowrey, Mildred .....  
 Munden, Robert .....60, 93, 94, 101  
 Murray, Garry .....121  
 Murray, Gary .....19, 72, 79, 86, 88, 89, 91, 116, 117  
 Murray, Judith .....  
 Myers, Constance .....14, 20, 61, 92, 96, 126  
 Myers, Richard .....65, 93, 94, 99, 101

## N

Nebinger, Gary .....136  
 Neeley, Larry .....67, 82, 83, 99, 119  
 Newberg, Earl .....60, 83, 98, 119  
 Newell, Leland .....106, 121, 136  
 Nicholas, Julia .....63, 64, 132, 133  
 Noble, Barbara .....66, 92, 97, 99, 130, 131  
 Noble, David .....24, 60, 119  
 Nocera, Fred .....106, 136, 140, 141  
 Nolte, Cherie .....61, 96, 122  
 Norris, Alan .....72, 76, 80, 82, 83, 89, 98, 99,  
 100, 104, 106, 119, 142  
 Norris, Janice .....4, 124  
 Nuhfer, James .....62



# O

O'Connell, Maureen	72, 102, 132
O'Connor, James	72, 99, 106, 120, 121, 138, 140
Ott, Dale	61
Owens, Stanley	106, 138

# P

Packer, Ruth	72, 132
Packer, Thomas	
Page, Oatis	64, 115
Parrish, Marvin	
Parrish, Mrs. Marjorie	
Paul, Bonnie	62, 63, 96, 122, 123
Payne, Doyle	63, 95
Pendleton, James	72
Peters, Paula	93, 96, 132, 133
Peterson, Carol	73, 92, 96, 111, 130, 131
Pfouts, Ronald	
Phillips, Thomas	63, 95, 115
Phinney, Judith	60
Phipps, Kyle	73
Pierce, Gail	92, 126
Pike, Andy	118, 119, 140
Piper, Raymond	60
Plank, Sharon	60, 93, 130
Polasko, Joseph	61
Price, Eugene	67, 97
Price, Gary	
Pryor, Laura	92, 124
Puderbaugh, Barbara	60, 92, 101, 130
Phumphrey, Harold	65
Purdy, Eugene	73

# R

Racine, John	61
Rader, Frederick	140, 141
Ramage, Kenneth	3
Rankin, Ronald	73, 100, 104, 114, 115
Rasey, John	
Rea, William	119
Reardon, John	60
Reder, Ann	67, 82, 89, 127, 139
Reel, Nancy	
Regis, Louis	136
Rehm, Nancy	124
Reichert, Robert	61, 93
Reid, Ned	
Renner, Evangeline	
Renner, William	
Repetylo, Doris	62, 92, 99, 104, 130
Reynolds, Barbara	73
Rhine, Maurice	
Richardson, Richard	116, 118
Richardson, Robert	61, 93, 104
Riddle, Lenore	132
Rinehart, Richard	99, 106, 117, 135, 140
Risch, Janet	60, 94, 96, 126
Roberts, Carole	61, 92
Roberts, Janice	60, 82, 96, 126
Robinson, Dale	73, 99, 118, 120, 121
Robinson, Elaine	73, 19, 106, 122
Robinson, Ruth	80, 92, 104, 122
Roe, Shirley	73, 83, 104, 126, 127
Rood, Larry	67, 115
Rose, Anne	64, 92, 96, 122
Rossetti, David	60, 119
Roth, Duan	80, 88, 93

Roush, Dean	73, 93
Royer, Robert	60, 115
Ruddock, Marjorie	122
Runkle, Richard	65, 121
Russell, Edward	62
Russell, William	
Rutter, Nancy	60, 92, 122

# S

Sabin, Larry	
Sadler, Fran	62, 128, 129
Saeger, Kay	4, 124
Salnais, Astrida	28, 73, 76, 89, 90, 100, 102, 105, 106, 111, 132, 133
Sardinha, Dorothy	60, 93, 101, 130
Satterfield, Pat	65, 93, 94, 101, 122
Satterwaite, Gladys	61, 96
Saum, Barbara	67, 102
Schanzenbach, Mary	124
Schiff, Robert	63
Schilling, Joan	60, 96, 130
Schlenker, John	63, 119
Schneider, David	66, 93, 94, 95
Schoepke, Alfred	73, 117
Schott, Wallace	61
Schroeder, Vernon	63, 94, 115
Schutz, Arthur	93, 121
Scott, Lois	18, 73, 122
Seckel, James	66, 119
Sellers, John	60, 87, 115
Selby, Charles	73, 143
Shafer, Carolyn	73, 84, 103, 128, 129
Shaffer, Lew	15, 62, 64, 99, 119, 140, 141
Shannon, Joyce	66, 80, 89, 104, 122
Shaw, Wayne	63, 94, 101
Shay, Joyce	124
Sheilds, Thomas	106, 119, 138
Shimer, Robert	87, 112, 113
Shirley, Miriam	60, 96, 132
Sickle, Tom	99
Siegfried, Karen	64, 96, 122
Simpson, Ernest	63
Sites, David	65, 99
Siviter, Rachel	60, 96
Skaates, William	66, 82, 83, 119
Slabaugh, Ronald	61
Slack, Helen	
Slater, Richard	121
Sliver, Mary Patricia	81, 84, 85, 88, 93, 96, 128
Sloan, James	
Smoelosky, John	136
Smith, Fred	73, 83, 93, 115
Smith, Janet	63, 75, 122
Smith, Ralph	65
Smith, Ron	115
Smith, William	60, 93, 115
Smithpeters, Bill	121, 138, 140, 141
Snyder, Lee	74, 99, 120, 121
South, Alan Craig	74, 103
South, Carl	24, 93
South, Thomas	66, 114
Spangenberg, Robert	74
Speais, Thelma	60, 93, 128
Specht, Apache	63, 96, 124
Speelman, Arline	60, 94, 96, 132

Speer, Patricia .....60, 95, 96, 132  
 Spicer, John .....61, 119  
 Spino, Frank .....62, 93, 99, 106, 117, 140, 141  
 Sponagel, Victor .....  
 Staats, Melvin .....74, 106, 136  
 Stanley, Jean .....74  
 Stanley, James .....77  
 Stansfield, Barbara .....60, 128  
 Starr, James .....65, 93  
 Stebelton, Lois .....60, 94, 96, 132  
 Steck, Gary .....14, 61, 115  
 Sternisha, Donald .....106, 142  
 Stewart, Elaine .....60, 122  
 Stilwill, Richard .....60, 115  
 Stockwell, Neil .....  
 Storck, Ruth .....66  
 Storer, Donald .....61, 99  
 Strange, Jerry .....65, 119  
 Strouse, Richard .....60, 94, 101, 115  
 Stuckman, Ardene .....63, 132, 133  
 Studebaker, Tom .....60  
 Studer, Robert .....63, 88, 117  
 Stump, George .....83, 93, 94, 116, 119  
 Sumner, Victor .....  
 Swank, Sharon .....61, 80, 96, 126  
 Swartz, Carolyn .....24, 60, 96, 126  
 Swick, Jack .....

## T

Tabler, Thomas .....93, 94, 115  
 Tallentire, Don .....62, 93, 117  
 Tatman, Everett, Jr. ....  
 Taylor, Donna .....67, 104, 124, 125  
 Taylor, Joan .....67, 102, 124  
 Taylor, Robert .....  
 Termeer, Gary .....  
 Tharp, Bob .....63, 119, 136, 142  
 Thomas, Edward .....  
 Thomas, Judith .....66, 130, 131, 139  
 Thompson, Francine .....63, 96, 99, 132, 133  
 Thompson, Glenn .....74  
 Titley, William .....  
 Tobias, David .....63, 99, 119  
 Tracy, Mildred .....66, 124  
 Trimmer, Ruth .....63, 96  
 Troutner, Howard .....63, 80, 117  
 Tucker, Rose Marie .....21, 29

## U

Ullman, Glenda .....96, 132  
 Urban, Donald .....

## V

Valentine, Eloise .....82, 126, 127, 74  
 Van Allen, Richard .....74  
 Vance, David .....  
 Vance, Judy .....132  
 Veith, Nancy .....96, 98, 130  
 Via, Larry .....136  
 Vincett, Thomas .....60  
 Vogel, Vernon .....60, 94, 115  
 Voigt, G. Margaret .....26, 63, 82, 92, 96, 105, 128  
 Volponi, Phyllis .....61, 96, 103, 128  
 Vore, Lois .....74, 102, 122  
 Vore, Sally .....60, 95, 132

## W

Wachenschwanz, Jack .....

Waggamon, Marie .....66, 93, 95, 106, 124, 125  
 Wagner, Sue .....60, 128  
 Walraven, Juanita .....60, 87, 96, 130  
 Walterhouse, Dale .....106, 119, 136, 142  
 Walters, Edith .....60, 92, 99, 132  
 Ward, Steve .....60  
 Warman, Nancy .....128  
 Warnes, Paul .....74, 102, 119  
 Watts, Phoebe .....74, 82, 83, 89, 103, 122, 123  
 Webner, Mary Sue .....64, 82, 93, 96, 98, 105, 126  
 Weiffenbach, John .....60, 94, 95, 101, 115  
 Weigand, Patricia .....87, 98, 122  
 Weisz, Howard .....63, 86, 93, 121, 143  
 Welch, Byron .....83, 115  
 Wells, Diedre .....94  
 Wells, Helen .....62, 96, 103, 124  
 Wells, William .....24, 117  
 Wenz, Paul .....61, 91  
 Werner, Nancy .....90, 95, 96  
 West, William .....60, 93, 94  
 Westbrook, Edwin .....  
 Westinghouse, John .....  
 Wetzel, Thomas .....99, 120, 121  
 White, Robert .....67, 106, 136  
 Whiter, Walter .....74  
 Whitman, Joyce .....61, 81, 93, 95  
 Wiblin, Richard .....95  
 Widmaier, James .....65, 117  
 Wiles, Marilyn .....30, 33, 66, 80, 126, 127  
 Wiley, Carl .....61  
 Willey, Larry .....60, 93, 119  
 Williams, Hencie .....89, 95, 124  
 Williams, Robert .....121  
 Williams, Roger .....112, 113  
 Williamson, Sterling .....74, 93, 119  
 Willison, Robert .....119  
 Wilson, Audrey .....60, 93, 128  
 Wilson, Edward .....  
 Wilson, Ralph .....60  
 Wilson, Richard .....63, 93, 94, 116  
 Winn, Virginia .....74, 94, 101, 129  
 Wise, Doris .....18, 19, 74, 84, 122  
 Wisecup, Paul .....60  
 Witter, Donald .....110, 120, 121, 138, 140  
 Womaldorf, John .....60, 136  
 Wood, Patti .....60, 96  
 Woods, Charles .....61  
 Woods, Richard .....  
 Wright, Dave .....61  
 Wright, Marion .....119  
 Wright, Sally .....63, 92, 96, 122, 123  
 Wright, Wayne .....94, 101, 119  
 Wyville, Glenn .....14, 75, 106, 121, 140, 141

## Y

Yarmon, Marilyn .....75, 106, 122, 123  
 Yarmon, Rosalie .....62, 96, 98, 122  
 Yost, Linda .....60, 92, 122  
 Young, Alfred .....66, 93, 101

## Z

Zaebst, Jane .....75, 106, 122, 123  
 Zaveson, Richard .....106  
 Zimmer, Hugh .....67, 99, 106, 121, 136  
 Zingarelli, Helen .....

# Campus Organizations Index

<b>A Cappella Choir</b> .....	<b>92</b>
President.....	James Eschbach
Secy.-Treas.....	Janice Gunn
Bus. Manager.....	Robert Burt
Sponsor.....	Professor Hohn
Ex-Judiciary Member.....	Theodore Huston

<b>Alpha Epsilon Delta</b> .....	<b>102</b>
President.....	Richard Charles
Vice-president.....	Theodore Huston
Secretary.....	Astrida Salnais
Treasurer.....	Marion Jenkinson
Sponsor.....	Professor Botts

<b>Brass Ensemble</b> .....	<b>94</b>
President.....	Charles Ketzel
Business Manager.....	John Lewis
Librarian.....	Nancy Gallagher
Sponsor.....	Professor Westrich

<b>C. C. A.</b> .....	<b>95</b>
President.....	Thomas Dipko
Vice-president.....	David Schneider
Secretary.....	Bonnie Paul
Treasurer.....	Richard Myers
Sponsors.....	Dr. M. J. Miller Mr. Lederman

<b>Cap and Dagger</b> .....	<b>88</b>
President.....	Betty Gibson
Vice-president.....	Allen Kepke
Secretary.....	Joyce Shannon
Treasurer.....	Joyce Bigham
Sponsor.....	Professor Chase

<b>College Band</b> .....	<b>94</b>
President.....	Donald Metzler
Librarian.....	Lois Hoover
Secy.-Treas.....	Nancy Gallagher
Business Manager.....	Richard Myers
Sponsor.....	Professor Westrich

<b>Delta Omicron</b> .....	<b>101</b>
President.....	Carolyn Cribbs
Vice-president.....	Eileen Fagan
2nd Vice-president.....	Virginia Winn
Secretary.....	Janice Gunn
Treasurer.....	Fay Fulcomer
Sponsor.....	Dr. P. Frank

<b>Delta Tau Chi</b> .....	<b>95</b>
President.....	Craig South
Vice President.....	Thomas Dipko
Secy.-Treas.....	Bonnie Paul
Sponsor.....	Professor Wert

<b>Epsilon Kappa Tau</b> .....	<b>122</b>
President.....	Marilla Clark
Vice-president.....	Joan Ensign
Secretary.....	Janice Gunn
Treasurer.....	Jane Zaebst
Sponsors.....	Mrs. Betty Shackson Mrs. Jean Chase

<b>Eta Phi Mu</b> .....	<b>112</b>
President.....	Donald Hughes
Vice-president.....	Donald Bell
Secretary.....	John Adams
Treasurer.....	Richard Charles
Sponsor.....	Mrs. Albert Horn

<b>Freshman Class</b> .....	<b>60</b>
President.....	David Noble
Vice-president.....	Lily Keohokapu
Secretary.....	Janice Roberts
Treasurer.....	Gwendelyn Miller

<b>Home Economics Club</b> .....	<b>103</b>
President.....	Arlene Horter
Vice-president.....	Carolyn Shafer
Secretary.....	Phoebe Watts
Treasurer.....	Martha Gilliland
Sponsors.....	Mrs. Joyce Mrs. DeVoss

<b>Inter-Fraternity Council</b> .....	<b>110</b>
President.....	John Howe
Vice-president.....	Robert Henn
Secretary.....	Keith Leonard
Treasurer.....	James Eschbach
Student Council Representative.....	Howard Troutner
Sponsor.....	Dr. Martin

<b>Junior Class</b> .....	<b>65</b>
President.....	Robert Burt
Vice-president.....	William Duteil
Secretary.....	Judy Lovejoy
Treasurer.....	Betty Johnson

<b>Kappa Kappa Psi</b> .....	<b>101</b>
President.....	Kenneth Domer
Vice-president.....	John Lewis
Secretary.....	Donald Metzler
Treasurer.....	Richard Myers
Sponsor.....	Professor Westrich

<b>Kappa Phi Omega</b> .....	<b>124</b>
President.....	Beverly Brumley
Vice-president.....	Donna Taylor
Secretary.....	Margaret Curtis
Treasurer.....	Marie Waggamon
Sponsors.....	Mrs. Lederman Miss Olga Buth



**Lambda Gamma Epsilon** ..... **114**  
 President..... Robert Henn  
 Vice-president..... Robert Fulton  
 Secretary..... Ronald Rankin  
 Treasurer..... Thomas South  
 Sponsors..... Professor L. Frank  
                                     Professor Shackson  
                                     Captain Wildman

**M.E.N.C.** ..... **101**  
 President..... Eileen Fagan  
 Vice-president..... Sheila Mason  
 Secretary..... Carolyn Cribbs  
 Treasurer..... Lois Hoover  
 Sponsor..... Professor Westrich

**Men's Glee Club** ..... **93**  
 President..... John Howe  
 Business Manager..... Paul Koons  
 Secy.-Treas..... William Duteil  
 Sponsor..... Professor Shackson

**Mid-day Quiet Time** ..... **95**  
 Chairman..... Terry Hitt  
 Sponsor..... Mr. Lederman

**Modern Dance** ..... **105**  
 President..... Astrida Salnais  
 Secretary..... Beverly Brumley  
 Sponsor..... Miss Van Sant

**Pan-Hellenic Council** ..... **111**  
 President..... Shelia Mason  
 Vice-president..... Joyce Bigham  
 Secretary..... Elizabeth Johnson  
 Treasurer..... Sarah Howard  
 Sponsor..... Joanne Van Sant

**Phi Alpha Theta** ..... **104**  
 President..... Alan Norris  
 Vice-president..... Dean Roush  
 Secretary..... Shirley Row  
 Treasurer..... Marion Jenkinson  
 Sponsor..... Dr. Hancock

**Phi Sigma Iota** ..... **104**  
 President..... Patricia Axline  
 Vice-president..... Prof. Mills  
 Secy.-Treas..... Marjorie Lambert  
 Corresp. Secy..... Lena M. Wilson  
 Sponsor..... Dr. L. Rosselot

**Pi Beta Sigma** ..... **116**  
 President..... Keith Leonard  
 Vice-president..... Gary Murray  
 Secretary..... Tom Lehman  
 Treasurer..... Lewis Frees  
 Sponsor..... Professor Wells  
 Adviser..... Professor Adams

**Pi Kappa Delta** ..... **98**  
 President..... Keith Leonard  
 Vice-president..... Reynold Hoefflin  
 Secy.-Treas..... Elaine Ellis  
 Sponsor..... Professor Grissinger

**Pi Kappa Phi** ..... **118**  
 President..... John Howe  
 Vice-president..... Dale Walterhouse  
 Secretary..... Donald Brehm  
 Treasurer..... Robert Richardson  
 Sponsors..... Professor Chase  
                                     Dr. A. P. Rosselot  
                                     Dr. Hancock  
                                     Professor Ray

**Publications Board**  
 Chairman..... James Eschbach  
 Vice Chairman..... Allen Kepke  
 Secretary..... Robert Burt  
 Adviser..... Dr. Martin

**Quiz and Quill** ..... **103**  
 President..... Carolyn Cribbs  
 Vice-president..... Eve Miller  
 Secy.-Treas..... Joan Ensign  
 Sponsor..... Dr. Price

**S.A.M.** ..... **53**  
 President..... Dave Dietzel  
 Vice-president..... Dirk Drisledel  
 Secretary..... Doris Repetylo  
 Treasurer..... Tom Wetzel  
 Sponsor..... Professor Adams

**Senior Class** ..... **68**  
 President..... John Howe  
 Vice-president..... Ted Huston  
 Secretary..... Marilla Clark  
 Treasurer..... Jerry Lingrel

**Sibyl** ..... **84**  
 Co-Editors..... Keith Leonard  
                                     Bev. Brumley  
 Business Manager..... Jerry Greene  
 Editorial Sponsor..... Dr. Wade Miller  
 Business Manager Sponsor..... Mr. Horn

**Sigma Alpha Tau** 126

President.....Sarah Gordon  
 Vice-president.....Barbara Fast  
 Secretary.....Carolyn Cribbs  
 Treasurer.....Emily Bale  
 Sponsors.....Mrs. Wm. Troop  
                                       Mrs. John Wells  
                                       Mrs. Virginia Weston  
                                       Mrs. Louise Schultz  
                                       Mrs. Wm. Smithpeters

## Zigma Zeta 102

President.....Jerry Lingrel  
Vice-president.....Paul Warner  
Secretary.....Maureen O'Connell  
Treasurer.....Conrad Meck  
Sponsor.....Professor McCloy

**Sophomore Class**..... **62**

President..... Lewis Schaffer  
 Vice-president..... Peter Frevert  
 Secretary..... Mary Kay Atwood  
 Treasurer..... Bonnie Paul

## Student Court

**Student Court**

Senior Representatives.....	Elaine Ellis
	Dick Charles
Junior Representatives.....	Donna Taylor
	Robert Richardson
Sophomore Representatives.....	Patricia Sliver
	Carl Gerber
Freshman Representatives.....	Laura Herrick
	Carl South

## Student Council ..... 80

President.....	William Freeman
Vice-president.....	Allen Kepke
Secretary.....	Sarah Gordon
Treasurer.....	Alan Norris
Sponsor.....	Dr. Martin

## Student Mid-Week Service 95

President.....David Schneider  
Secy.-Treas.....Joyce Shay  
Adviser.....Professor Deever

## Sunday College Forum (S. S. Class) 95

President.....Robert Henn  
C.C.A. Rep.....Janice Ellenberger  
Secy.-Treas.....Joyce Miller  
Teacher.....Mr. Arthur Schultz

## Tan and Cardinal 82

Editor.....Alan Norris  
Business Manager.....Fred Smith  
Editorial Sponsor.....Mr. Thackrey  
Business Manager Sponsor.....Mr. Albert Horn

**Tau Delta** ..... **128**

President .....	Gay Fravert
Vice-president .....	Virginia Winn
Secretary .....	Carolyn Shafer
Corres. Secretary .....	Fran Sadler
Treasurer .....	Patricia Sliver
Sponsors .....	Dr. L. Rossellot
	Mrs. R. D. Scott
	Dr. Jean Willis

**Tau Epsilon Mu** \_\_\_\_\_ **130**

President .....	Carol Peterson
Vice-president .....	Eve Miller
Secretary .....	Judy Thomas
Treasurer .....	Joyce Miller
Sponsors .....	Mrs. Wert
	Mrs. Horn
	Mrs. Betty Rea
	Mrs. DeVoss

**Theta Alpha Phi**\_\_\_\_\_ **89**

President ----- Allen Kepke  
Secy.-Treas. ----- Marilla Clark  
Sponsor ----- Professor Chase

**Theta Nu** **132**

President ..... Astrida Salnais  
Vice-president ..... Betty Gibson  
Secretary ..... Arline Horter  
Treasurer ..... Paula Peters  
Sponsors ..... Mrs. Botts  
                                Dr. Holtermann  
                                Mrs. Sanders

**Torch and Key**----- **100**

President ----- Ted Huston  
Vice-president ----- Roger Wiley  
Secy.-Treas. ----- Astrida Salmais  
Sponsor ----- Dr. Price

**Varsity 0** ..... **106**

President .....Dale Walterhouse  
Vice-president .....Glen Wyville  
Secretary .....Richard Berlo  
Treasurer .....Leland Newell  
Sponsors .....Mr. Agler  
                                Mr. Zarbaugh





## THE SIBYL STAFF

<i>Co-editors</i> .....	BEVERLY BRUMLEY, KEITH LEONARD
<i>Business Manager</i> .....	JERRY GREEN
<i>Advisors</i> .....	MR. BERT HORN, DR. WADE MILLER
<i>Assistant editor</i> .....	TOM LEHMAN
<i>Copy editors</i> .....	PAT JACOBS, PAT SLIVER
<i>Greek editor</i> .....	PAT MIZER
<i>Sports editor</i> .....	DAVE HECK
<i>Photography</i> .....	RUSSELL BENSON, DAN FIRESTONE, GARDENER'S STUDIO, TED HOWELL, LEWIS GRAY, WARREN HITCHCOCK, REV. LEADERMAN, LARRY NEELEY.
<i>Art</i> .....	BETTY GIBSON

*Staff:* Vera Andreichuk, Bill Bale, Bill Bryan, Carole Carles, Marshall Cassady, Bobbie Cox, Lorraine Crawford, Joan Ensign, Bob Fulton, Kay Fulcomer, Blanche Gehres, Craig Gifford, Dave Heck, Laura Herrick, Jack Hinton, Terry Howard, Marion Jenkinson, Larry Kanter, Bruce Keck, Lesley MacCormick, Eve Miller, Jean Miller, Joyce Miller, Gary Murray, Julie Nichols, Janet Risch, Duan Roth, Peggy Ruddock, Kay Saeger, Carolyn Shafer, Mary Webner, Doris Wise.