

Otterbein University

Digital Commons @ Otterbein

Otterbein University Yearbooks

Alumni

1961

Sibyl 1961

Otterbein University

Follow this and additional works at: <https://digitalcommons.otterbein.edu/yearbooks>



Part of the [Higher Education Commons](#), and the [Social and Cultural Anthropology Commons](#)

Recommended Citation

Otterbein University, "Sibyl 1961" (1961). *Otterbein University Yearbooks*. 27.
<https://digitalcommons.otterbein.edu/yearbooks/27>

This Book is brought to you for free and open access by the Alumni at Digital Commons @ Otterbein. It has been accepted for inclusion in Otterbein University Yearbooks by an authorized administrator of Digital Commons @ Otterbein. For more information, please contact digitalcommons07@otterbein.edu.



1961 • SIBYL

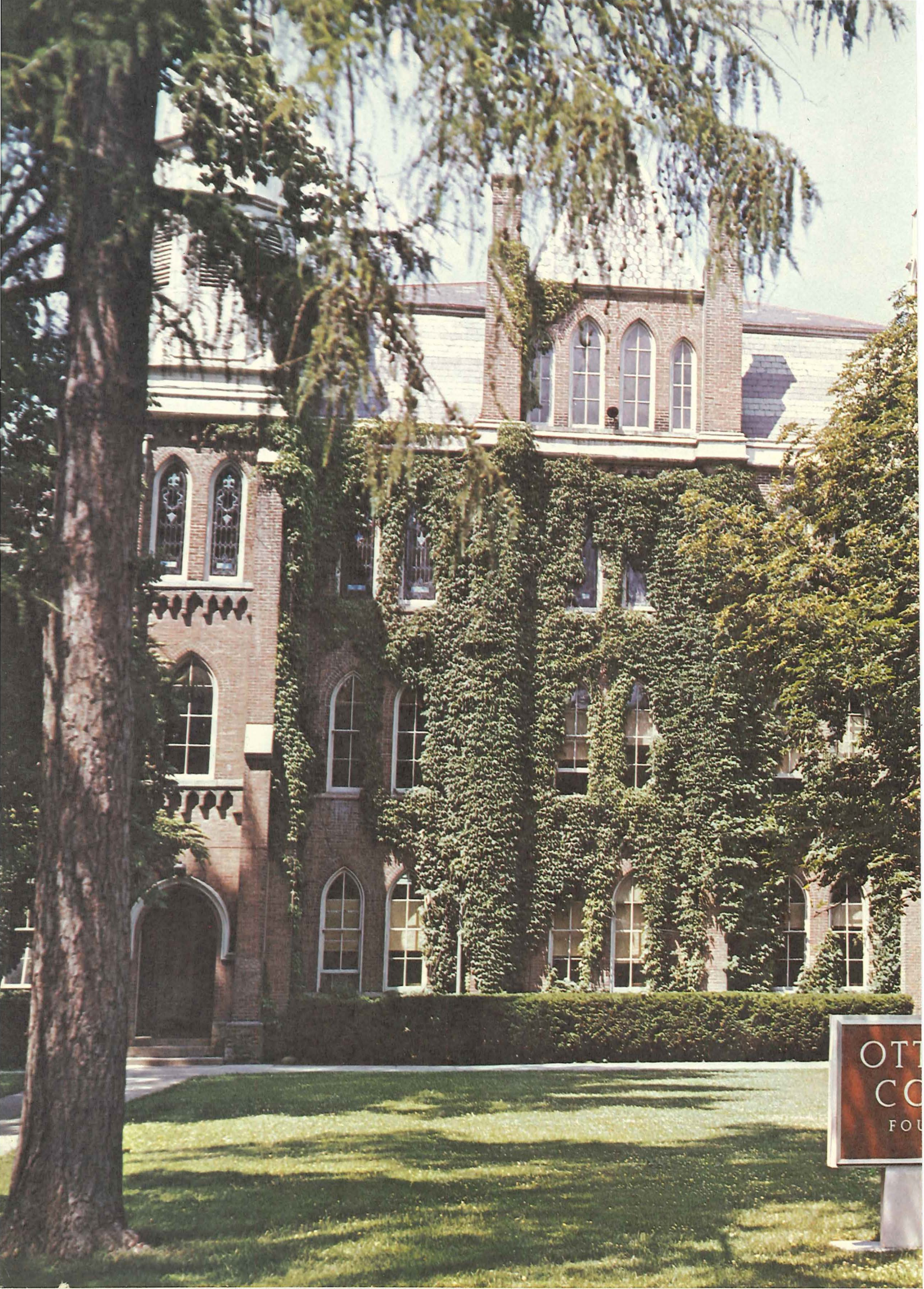

OTT
CO
FOU

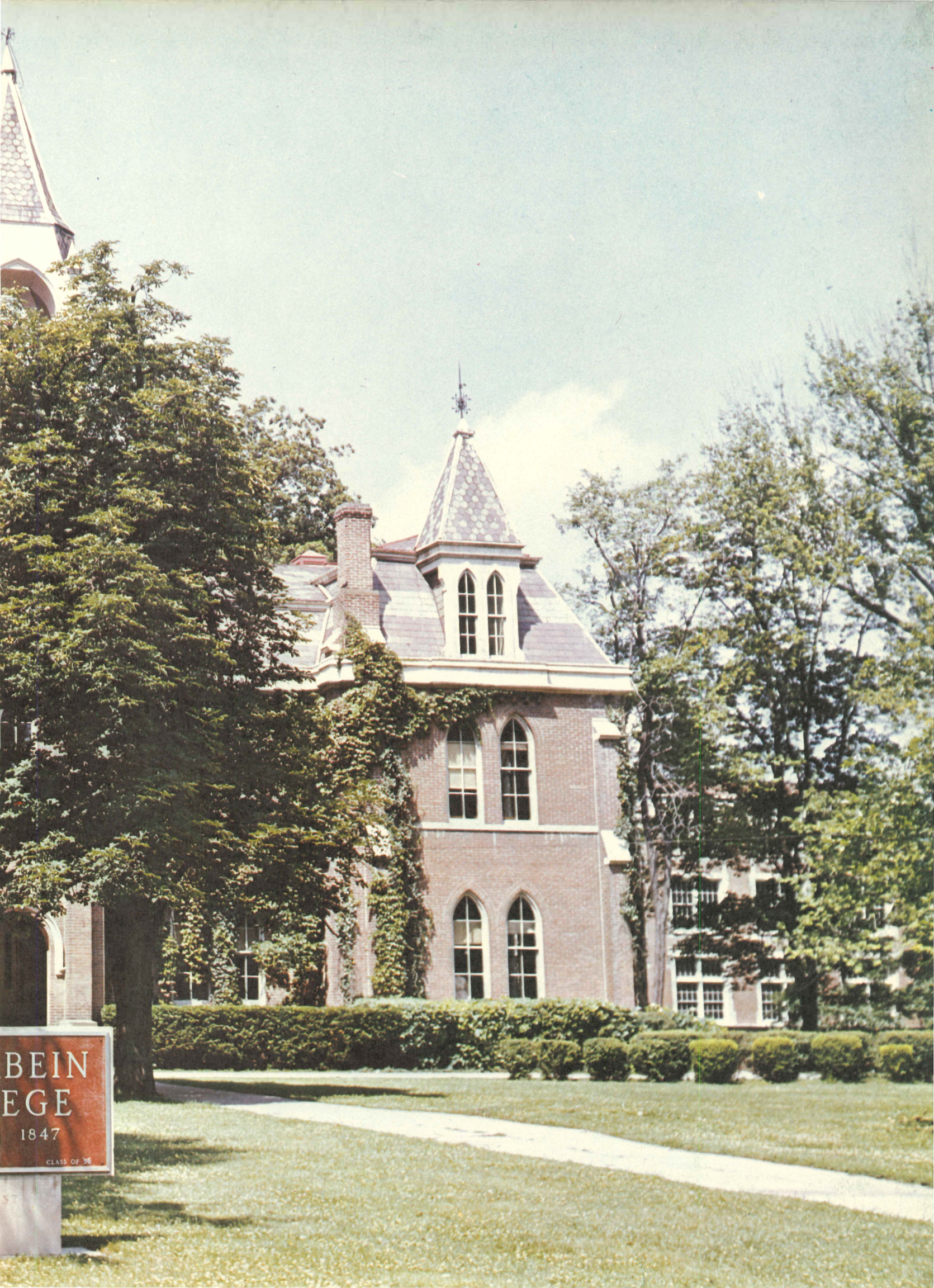

BEIN
EGE
1847

CLASS OF '56

I 961

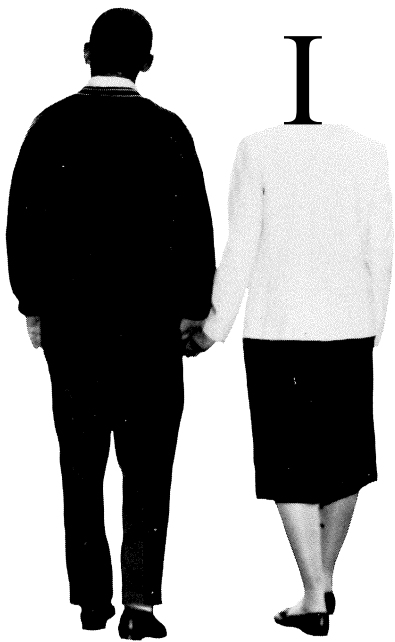

STBUL

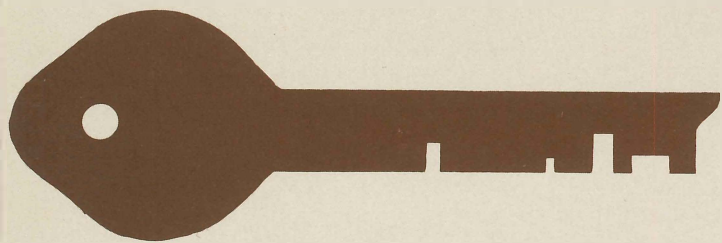

Administration and Faculty 8

Classes 36

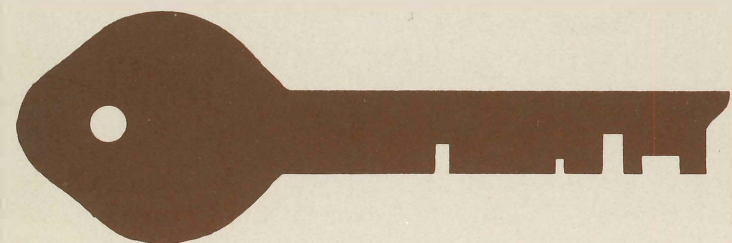
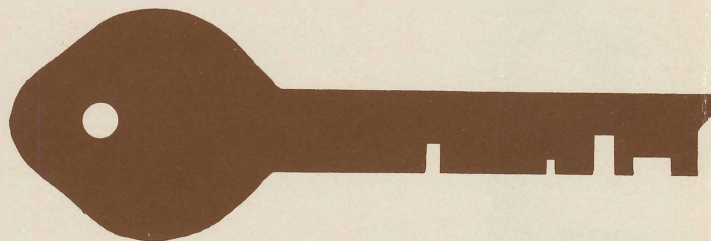

Activities and Traditions 54

Greeks 72

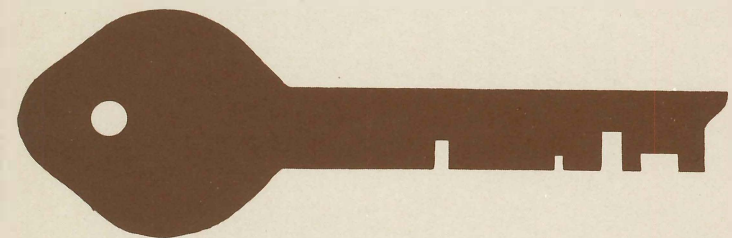
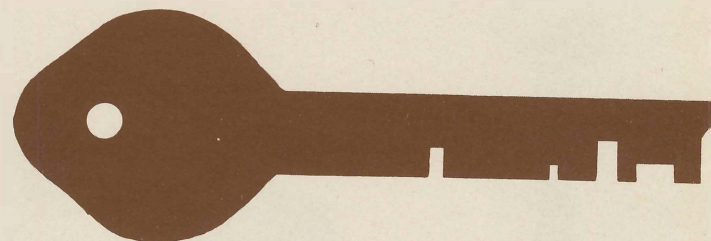

Organizations 100

Athletics 128

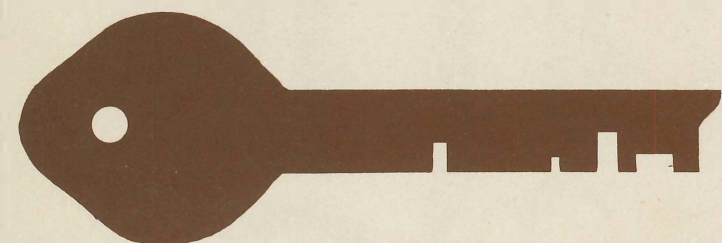
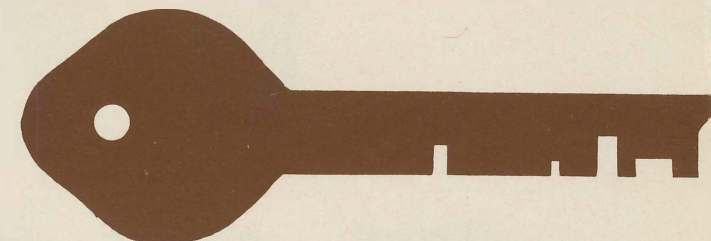

Advertisements 144

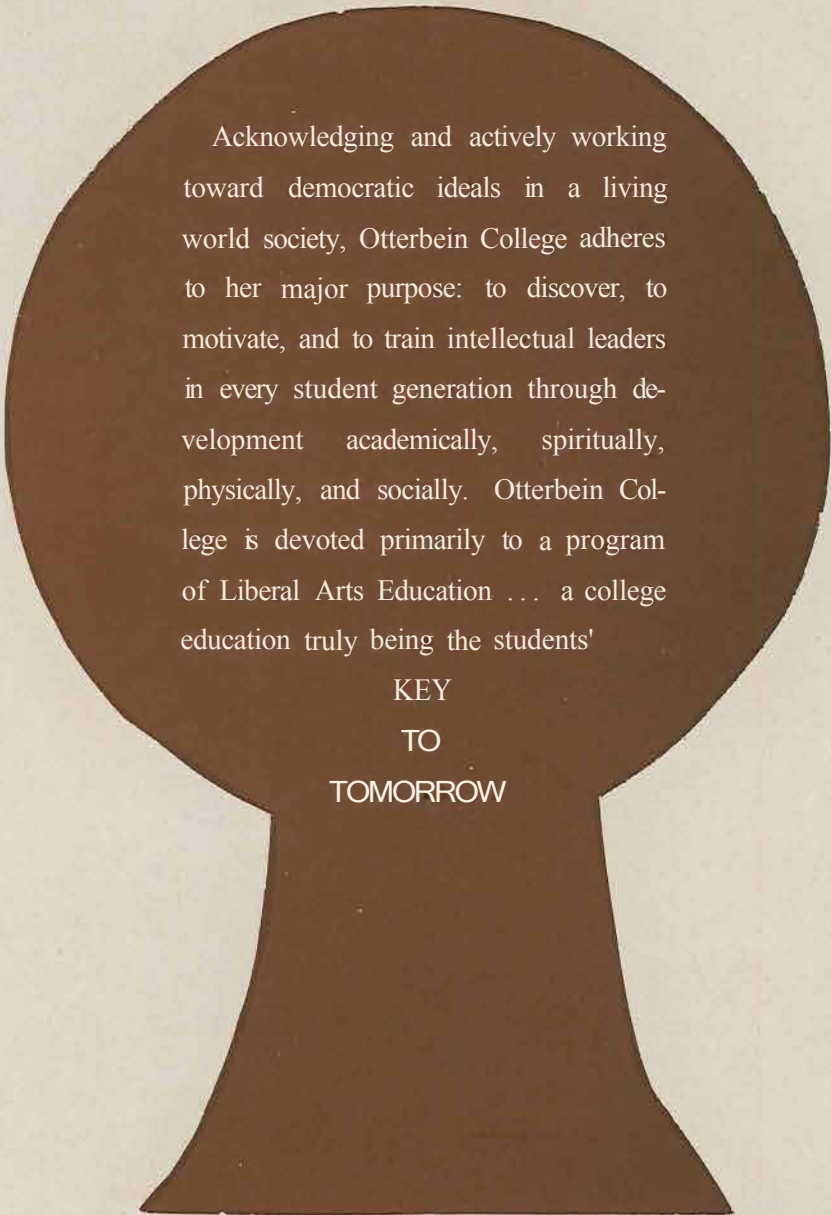

Acknowledging and actively working toward democratic ideals in a living world society, Otterbein College adheres to her major purpose: to discover, to motivate, and to train intellectual leaders in every student generation through development academically, spiritually, physically, and socially. Otterbein College is devoted primarily to a program of Liberal Arts Education ... a college education truly being the students'

KEY
TO
TOMORROW

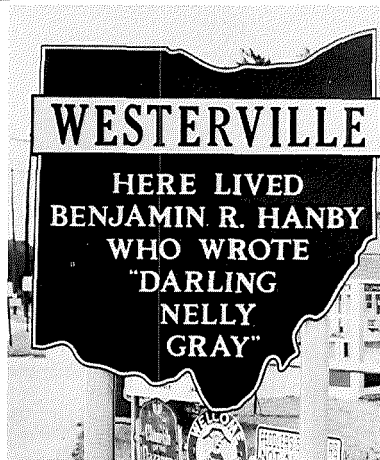
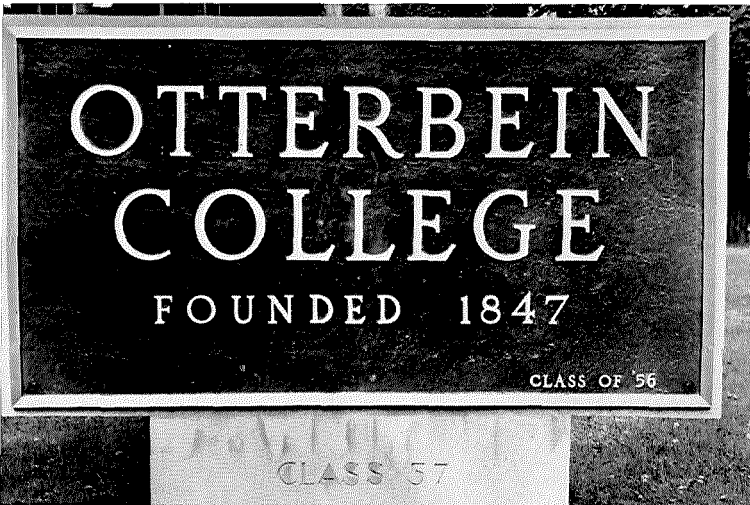



Otterbein College . . . Westerville, Ohio . . . twelve miles north-, east of Columbus . . . State Route 3 . . .

Located in the geographic center of Ohio, the college campus covers more than forty acres. From its beginning in 1847, Otterbein has been co-educational. It was the second college in the world to admit women on an equal basis with men. Academic standards are high at Otterbein, and the College is on the approved list of every major accrediting body.



Friendly ... co-educational ... accredited ...

One word, friendliness, characterizes the Otterbein campus. "Hi, Walt," ... "Hello, Barb," ... "Good morning, Prof," are characteristic salutations on a campus of nine hundred students, such as Otterbein's. Here, the students explore the mysteries of science, the joys of literature, and the satisfaction of the arts. They seek to understand the heritage of the past in relation to the present. As a community of persons from all walks of life and from all over the world, the Otterbein campus serves as a laboratory for the development of techniques and patterns of the Christian tradition and of the democratic way of life at its best.

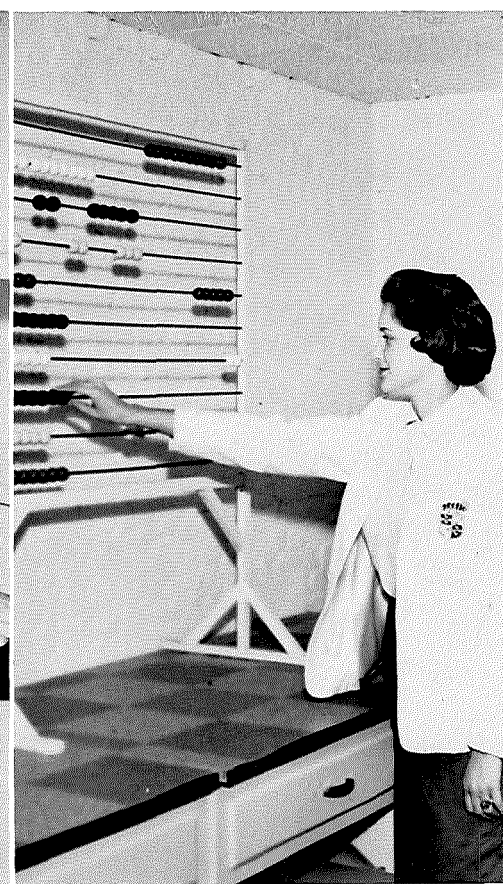
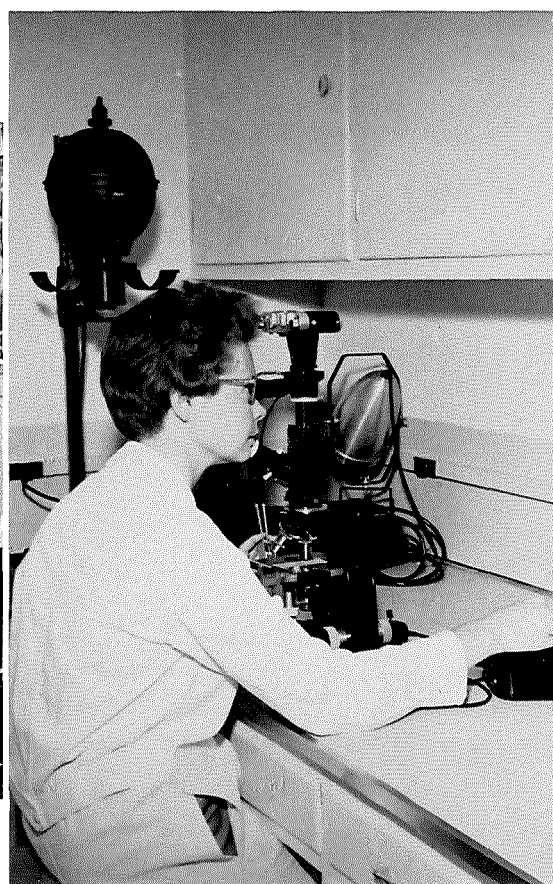

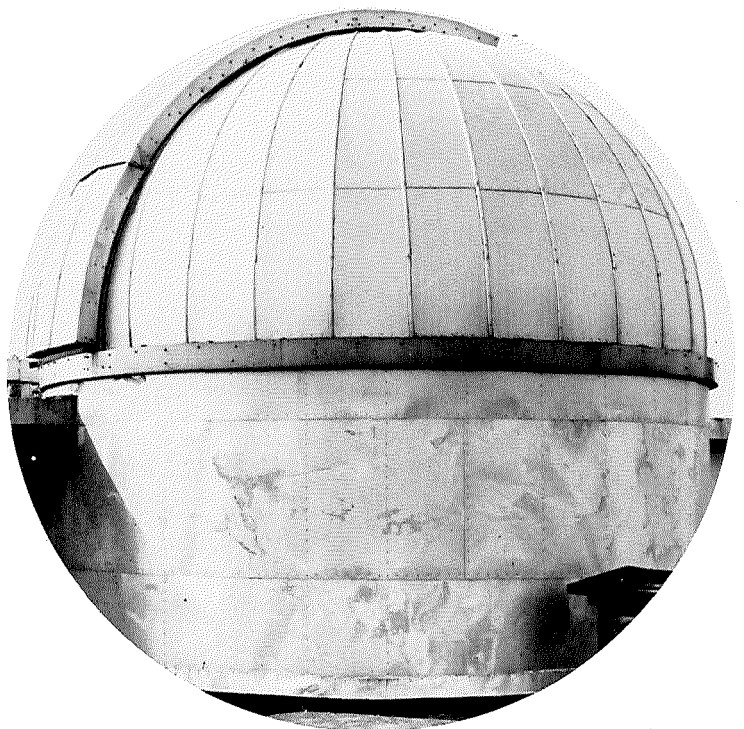
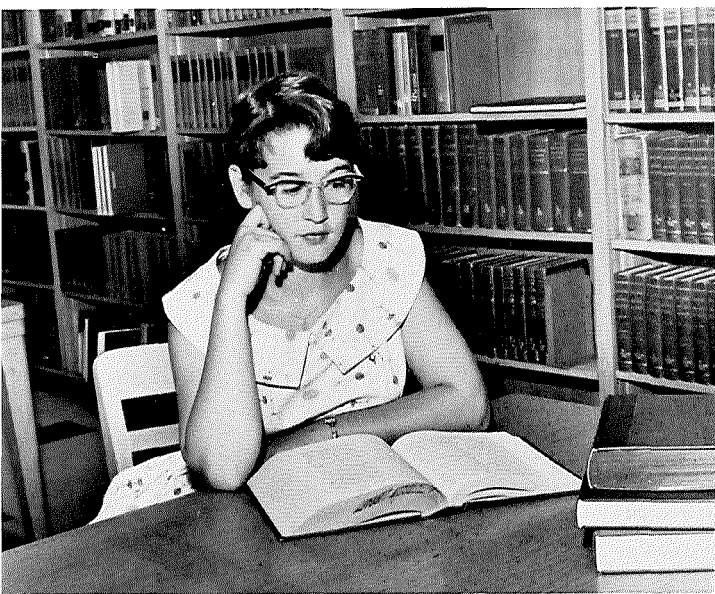
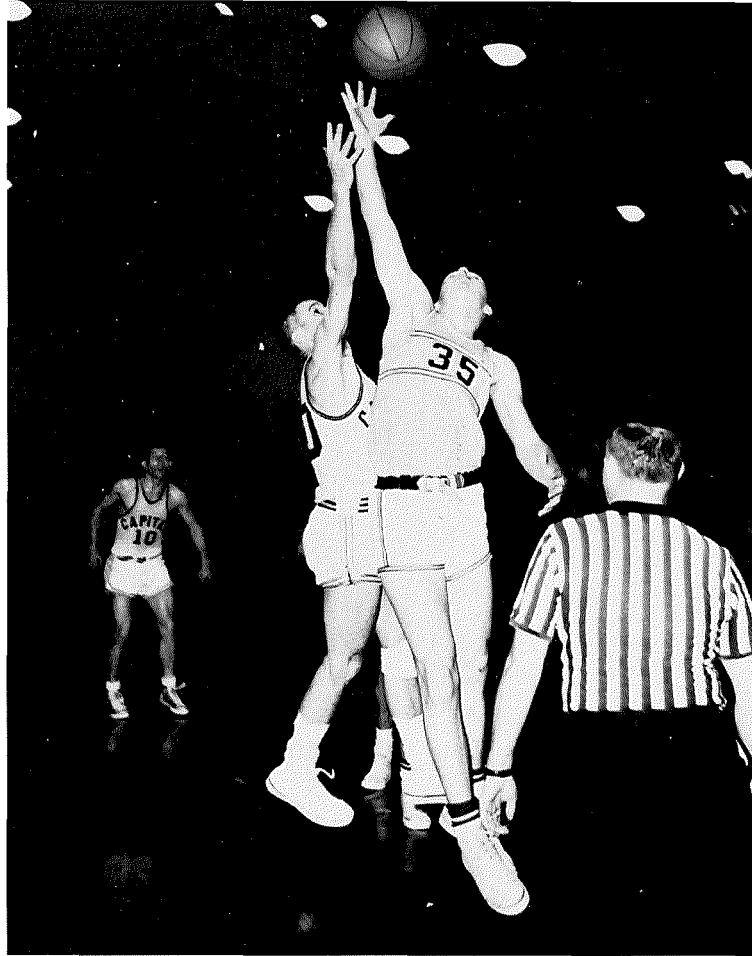

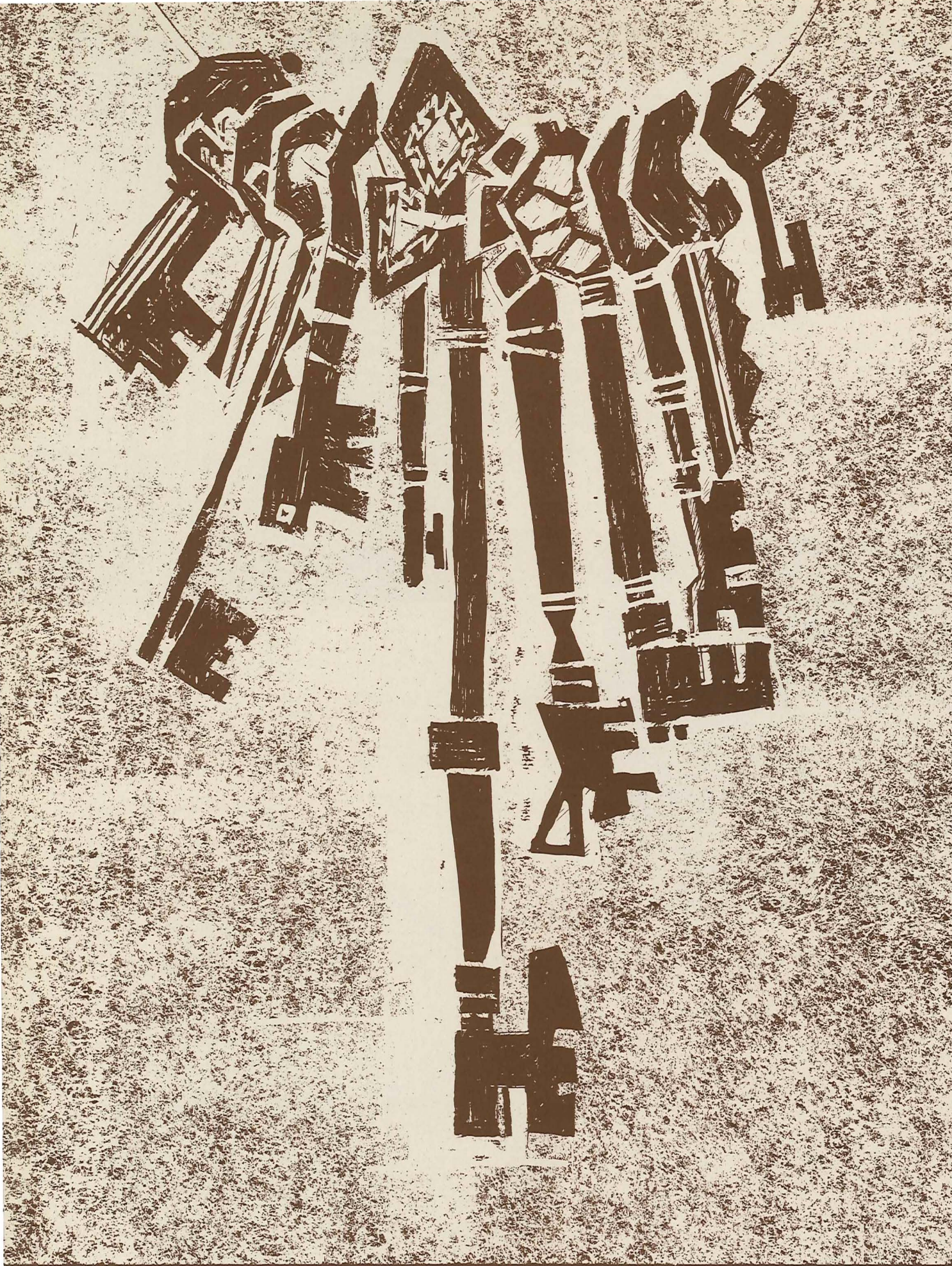

FACULTY AND ADMINISTRATION



PRESIDENT

OF THE

COLLEGE

Lynn W. Turner, President of Otterbein College.

President and Mrs. Turner.

Guiding and directing the curriculum of the college is our President, Dr. Lynn W. Turner. Liberal giver of a friendly "hello," Dr. Turner exemplifies himself as a staunch believer of the Otterbein friendly spirit. Visiting alumni clubs and attending conventions and meetings are only a portion of his out-of-town activities. On campus, his main job is the co-ordination of the work of the faculty, deans, and trustees. Working through a "campus roundtable" of administration officials and student leaders organized to discuss college problems, the Ten Year Program is being realized.



COLLEGE

DEANS



D. Waas, Dean of the College.

Counselor . . . friend . . . teacher . . . co-ordinator of student government and activities . . . these are only a few of many phases in the work of our deans-Dr. David A. Waas, Dean of the College; Miss Hannah M. Frank, Dean of Women; Mr. Marion C. Chase, Dean of Men. Scheduling of extra-curricular events, class attendance, and chapel attendance are handled by the deans.



H. Frank, Dean of Women.

M. Chase, Dean of Men.



REGISTRAR



F. Vance, Registrar.

Dean's lists and probation lists constitute the extremes of forms issued by the Registrar's office. Somewhere between the two lies the job of handling placement services and records. These tasks are capably performed by Mr. Floyd J. Vance, Registrar, and his assistant, Mr. Pete Baker.

P. Baker, Assistant to the Registrar.



ASSISTANT

TO THE

REGISTRAR

DIRECTOR OF PUBLIC RELATIONS



A. Schultz, Director of Public Relations.

As Director of Public Relations, Reverend Arthur Schultz is kept busy collecting news and publicizing the latest campus happenings here at Otterbein. He is also concerned with alumni affairs and edits the alumni magazine, *The Towers*.

Mr. Richard Pflieger and Mr. Eisley Witt have joined the administrative staff this year as admissions counselors. These men are kept busy the year round meeting and interviewing prospective Otterbein students.

R. Pflieger, Admissions Counselor.

ADMISSIONS COUNSELORS

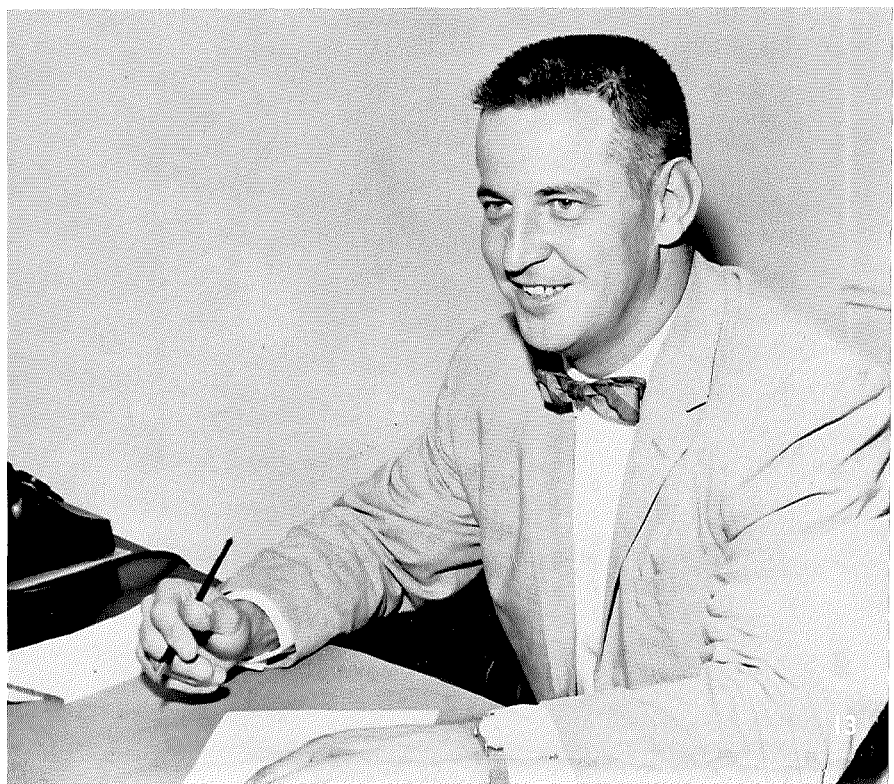



W. Ladley, Assistant Treasurer; A. Horn, Treasurer.

TREASURER

To Mr. Albert Horn, College Treasurer, and Mr. Walter Ladley, Assistant Treasurer, belongs the never-ending task of collecting bills and keeping records of students' accounts.

W. Miller, Vice-President in Charge of Development.

DEVELOPMENT

Dr. Wade S. Miller, Vice-President in Charge of Development, is responsible for all fund raising activities of the college. He is kept busy conducting annual *gift* programs for the alumni and soliciting special gifts, bequests and annuities.





S. Frye, Business Manager.

BUSINESS MANAGER

With Mr. Sanders A. Frye at the helm, a hard working crew of maintenance men keep the campus well-groomed. The men include janitors, carpenters, electricians, truck drivers, and general handymen with tasks varying from pouring concrete sidewalks to constructing new dormitories.

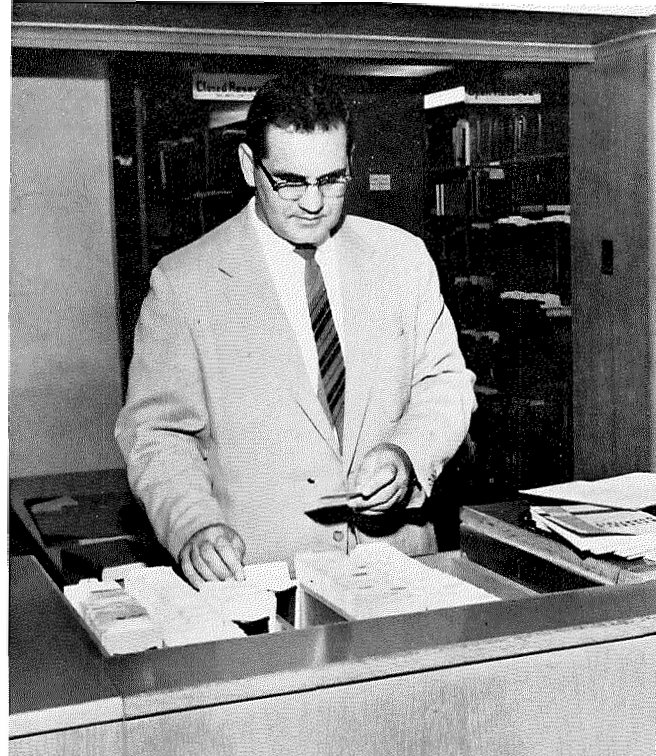

J. Becker, Librarian.

LIBRARIAN

A familiar face to most "studious" Otterbein scholars is that of Mr. John Becker. Mr. Becker and his staff, which includes Mrs. McKenzie, Mrs. Hersberger and Mrs. Miller, are willing at all times to aid the students in the use of our beautiful library.

CHAPLAIN

J. Recob, Chaplain.



The duties of Reverend James B. Recob are two-fold. As our college chaplain he works as a counselor and a guide to students, and also as part-time instructor in the Religion Department.



R. Botts, secretary; M. Crane, R. N.

Flu epidemics, measles, poison ivy, colds, cuts, sprains, and headaches are among the multitude of illnesses treated each year by our staff of nurses. Headed by Mrs. Mildred Crane, the staff consists of Mrs. Rose Kintigh; Miss Ann Cherry; Miss Adelie Bence; and Mrs. Ruth Botts, secretary.

NURSING

STAFF



1. to R.: A. Bence, R. N., J. Pepper; R. Kintigh, R. N.; A. Cherry, R. N.



Miss A. Reinheimer



Mrs. E. Jacobs

COOKS

Year in and year out nothing provides so much attention and subject for controversy as the dining hall. Each year the complaints pour in but these are all seriously considered and most requests for special services are reasonably answered. In the long run most students agree that the food is even better than can be expected. This year under the direction of Head Dietician, Miss Alice Reinheimer, and her assistant, Mrs. Esther Jacobs, a new arrangement for Sunday meals has been instituted which has proven to be enjoyable to all.



Row 1: Mrs. J. Mason, Mrs. E. Kennedy, Mrs. N. Watt, Mrs. F. Rodgers. Row 2: Mrs. C. Clapham, Mrs. M. Schneider, Mrs. B. McCombs, Mrs. E. Day.

LANGUAGE AND LITERATURE

The English Department, led by Dr. Robert Price, is concerned both with composition and language and the aesthetics and history of literature. Creative writing is encouraged by contests, such as the Barnes Short Story Contest and the Roy Burkhart Poetry Contest, and by Quiz and Quill, the honorary creative writing society sponsored by the department.

ENGLISH



Seated: Dr. O'Bear, Mrs. Fuller, Mr. Ray, Mrs. Nelson. Standing: Mr. Coulter, Dr. Price.



Scene from "Teahouse of the August Moon."

SPEECH AND DRAMA

Located in the "lower mezzanine" of Cowan Hall, the Department of Speech and Drama sponsors many activities, such as oratory contests, debate tournaments, dramatic presentations, and the radio station WOBN. Five major fields are: public speaking, theater, radio-TV, speech science, and speech education. Organizations sponsored by the department are: Cap and Dagger, the debate team, and Theta Alpha Phi and Pi Kappa Delta, national dramatic and forensic honoraries respectively.



T. Parker and N. Myers in the production of "The Gazebo."



Dr. Grissinger, Mr. Thayer, Mr. Dodrill.

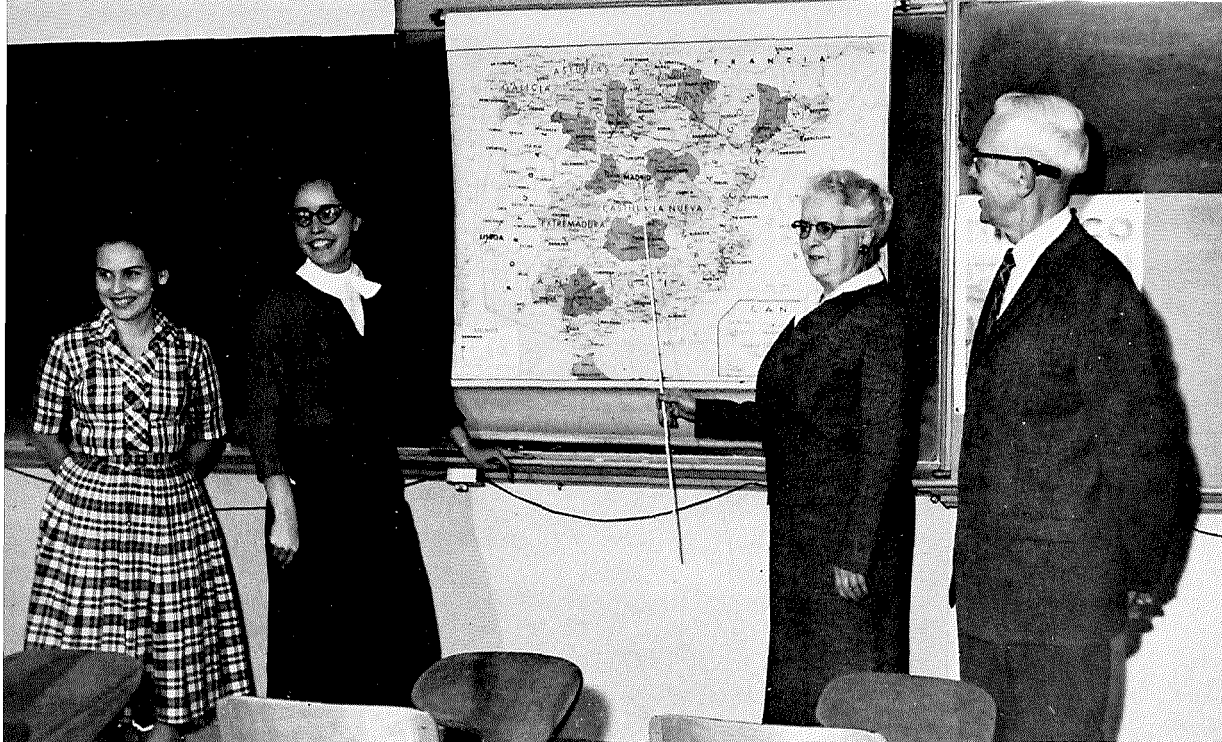

Miss Gutierrez, Miss Axline, Miss Wilson, Dr. Mills.

FOREIGN LANGUAGES

Science majors are no longer the only students to spend much of their time in a laboratory. In the language "lab," the student learns to perfect pronunciation and increase his ability of self-expression in French, Spanish, and German. Headed by Dr. Gilbert Mills, the foreign language department, including Greek, attempts to broaden the student's knowledge of the life and manner of thinking of foreign peoples and also sponsors Phi Sigma Iota.



Miss Lambert, Dr. O'Bear, Dr. Rosselot.

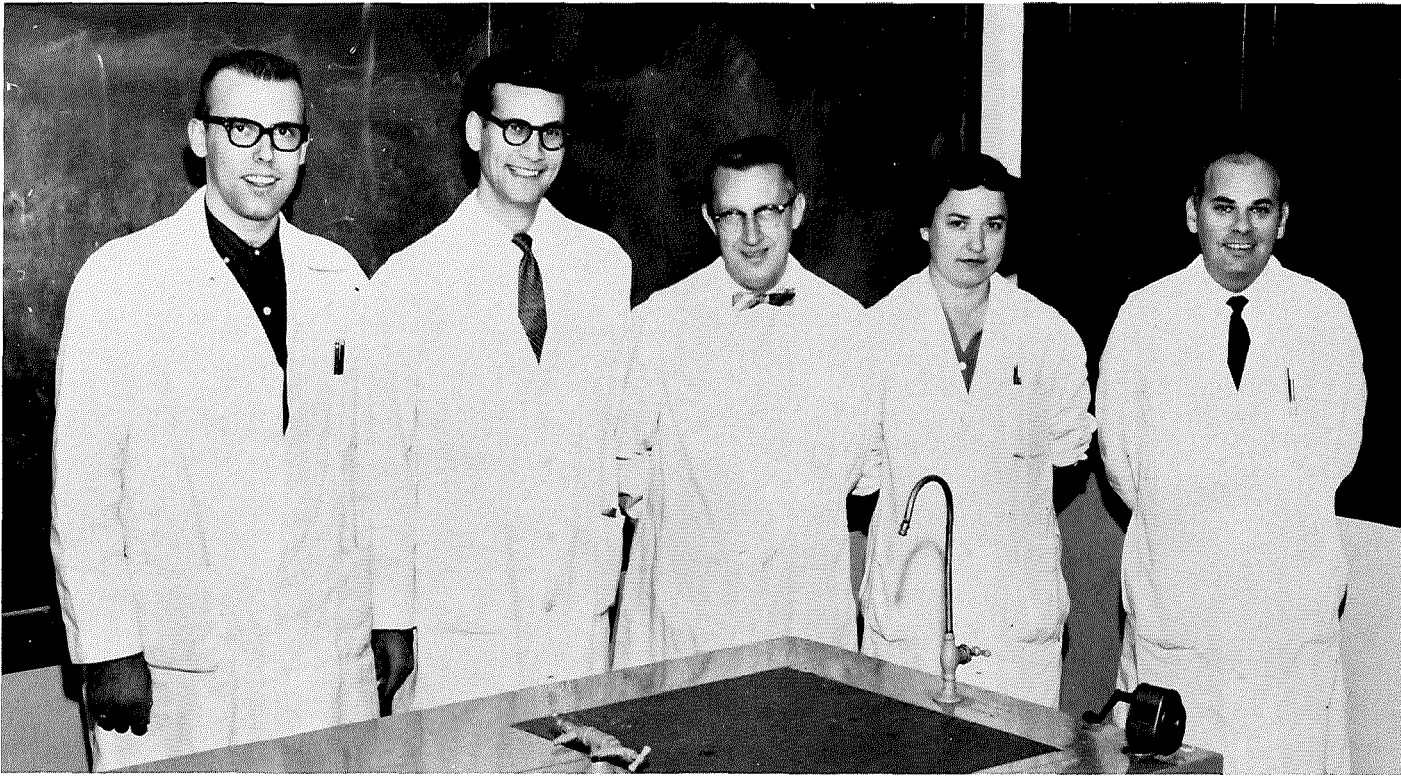

Mr. Weber, Mr. Norvell, Mr. Botts, Dr. Willis, Dr. Grodner.

BIOLOGY

The biology student obtains a better understanding of life-its origins, growth, and development, all of which are increasing the importance of biology today. Under the leadership of Professor Charles Botts, the department offers courses ranging from general zoology and botany for any student to specific fields for majors preparing for medicine, nursing, medical technology, and education. Of special importance is the promotion of individual student research in excellently equipped laboratories.

J. Pohner inspects Warburg apparatus for use in Physiology research.

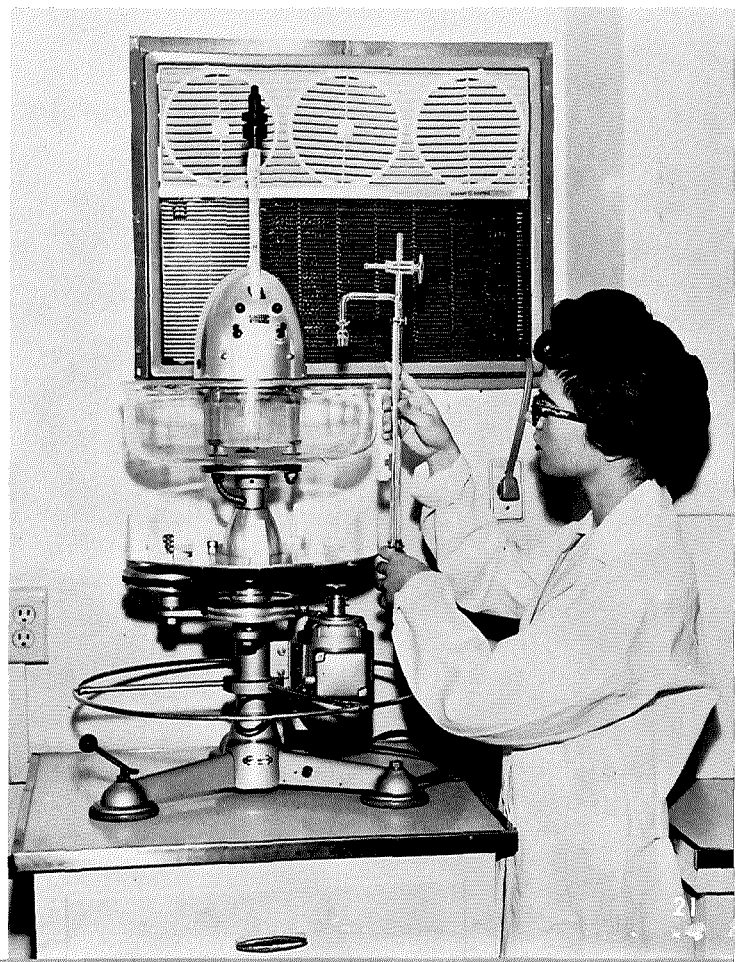

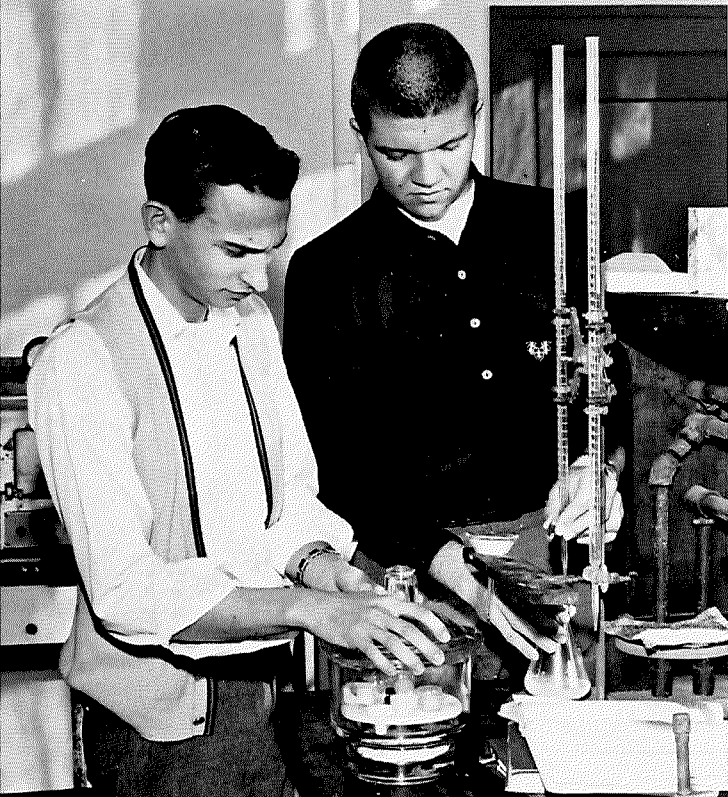

CHEMISTRY

Chemistry students at work in Quantitative Analysis laboratory.

Headed by Dr. Lyle J. Michael, the chemistry department offers preparation for industry, research, and education. Biology majors supplement their work with organic and general chemistry, while pre-med students are required to take one semester of quantitative analysis. Chemistry majors add chemical German, calculus, and physics to their departmental requirements. Along with the other science departments, the chemistry department sponsors Sigma Zeta and Alpha Epsilon Delta, national science honoraries. Every chemistry major knows the thrill of titrating a solution until cross-eyed, or opening a furnace to find his favorite beaker melted.



Mr. Esselstyn, Dr. Turley, Dr. Michael, Mr. Crane.

MATHEMATICS

Due to the present emphasis upon science, students especially need to have a conception of the significance and contribution of mathematics to our culture. While science students often supplement their work with mathematics, majors in this field particularly prepare for education, engineering, or industry. Mr. Roger Wiley, head of the department, is evidently its only "constant" member, for the more "variable" instructors seem to change each year.



Seated: Mr. Wiley. Standing: Mr. Molyneaux, Mr. Michaud.

PHYSICS AND ASTRONOMY

Otterbein's Weitkamp Observatory and Planetarium are one of few such astronomical combinations in Ohio. In addition to astronomy, the department offers courses in general physics, radio-activity, and nuclear physics. A program presented for the first time this year is Modern Physics. Besides fulfilling a requirement for the bachelor of science degree, physics courses prepare students for industry, engineering, electronics, and education.



Mr. Barnhart, Mr. Matthews, Mr. Molyneux.

A view of the equipment in the Planetarium.

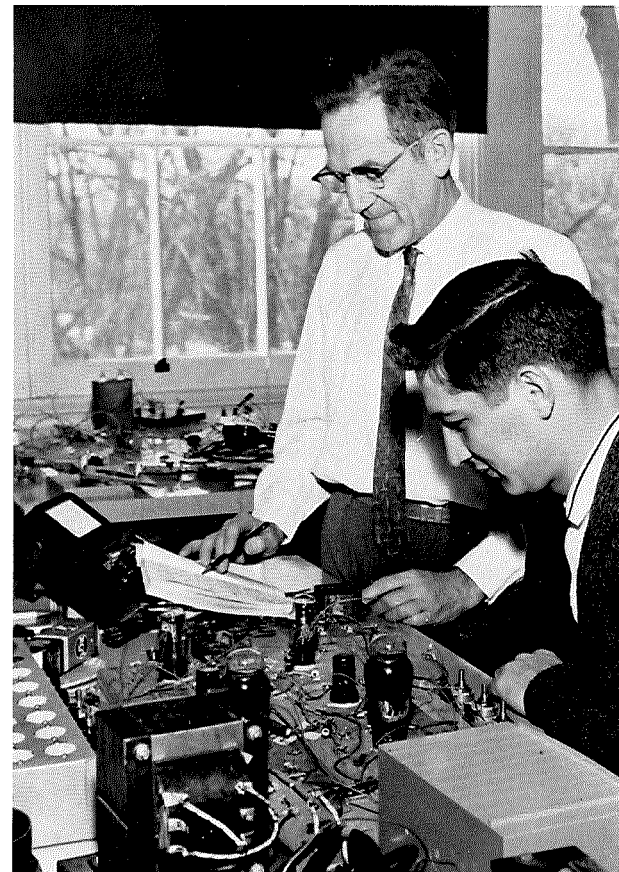
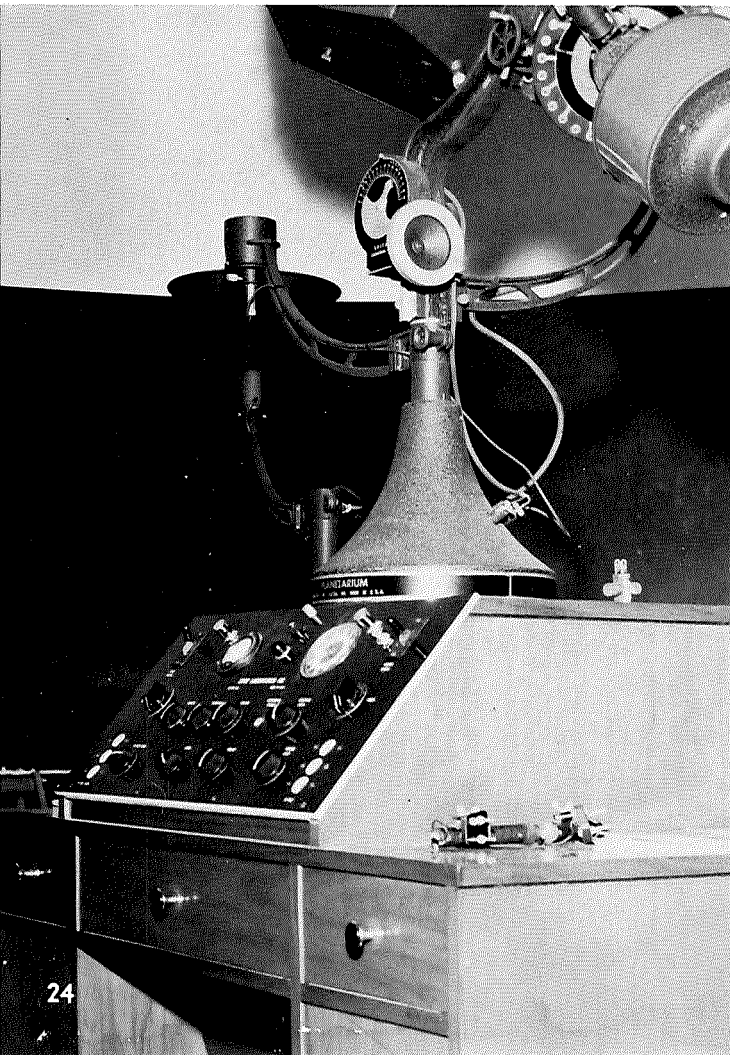

Mr. Matthews aids student in an experiment.

RELIGION AND PHILOSOPHY

Headed by Dr. Paul Ackert, the Department of Religion and Philosophy purposes to provide competent instruction in the *Bible* and in philosophy and to stimulate thinking by a provocative approach to human problems. Hence, students are stimulated to study and re-evaluate their beliefs. All members of the department are ordained ministers.

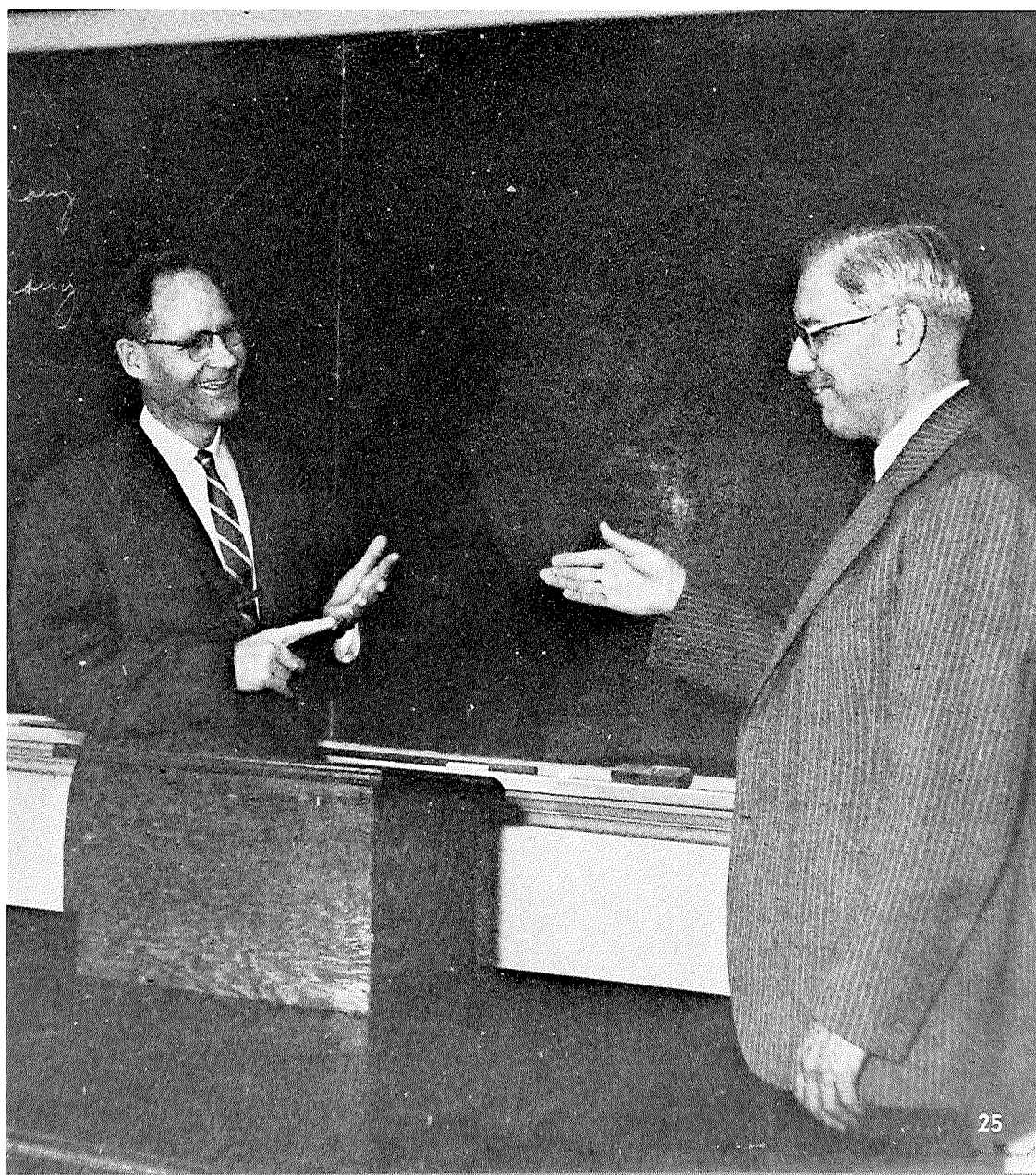

Dr. Deever, Dr. Ackert.

HISTORY AND GOVERNMENT

The aims of the Department of History and Government are to assist students to think effectively, to discriminate among values and to make relative judgements. Departmental majors may spend one semester of their junior year at the American University in Washington, D. C., under the "Washington Plan." The department, led by Dr. Harold Hancock, provides opportunity for students to explore the peoples, ideas, and institutions of past civilizations in order to better understand the roots of the future. Sponsored by this department are the Young Democrat and Young Republican Clubs and Phi Alpha Theta.



Dr. Laubach, Dr. Holtermann, Mr. Hancock.



Mr. Harrison, Dr. Lovejoy, Dr. Combs.

SOCIOLOGY AND PSYCHOLOGY

When studying sociology and psychology, a student gains a better understanding of human behavior and increases his cultural enrichment and ability for social adjustment. Under the leadership of Dr. Albert J. Lovejoy, the department offers programs preparing students for work in personnel and guidance, public administration, and racial relations. General psychology is required for future teachers and, particularly, provides an excellent background for lawyers, ministers, and engineers.



Mr. Hogue, Mr. Michaud, Mr. Glaze.

ECONOMICS AND BUSINESS

Headed by Mr. Bert Glaze, the Department of Economics and Business seeks to develop in its students a thorough understanding of our economic system and to provide basic training in business administration. Today's business world has become so intricate and close to our lives that a knowledge of economics is valuable to any student regardless of his major. The Society for the Advancement of Management is sponsored by this department.

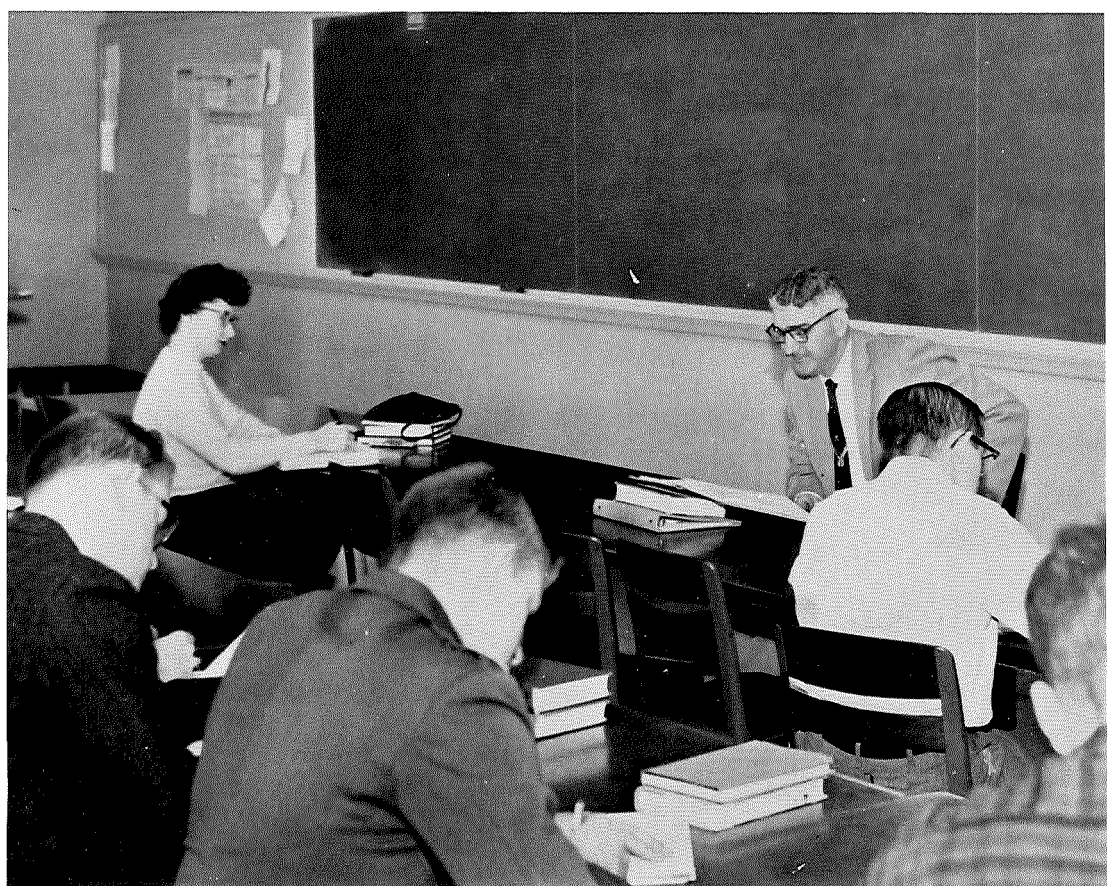

Prof. Glaze conducts class in Business.

VISUAL ARTS

In addition to the Music Department, Lambert Hall houses exhibitions and displays of student art-work, a collection of original paintings available for use, and a lending gallery. Directed by Mrs. Lillian Frank and Mr. Carl Hassenpflug, their courses range from Basic Art to Advanced Sculpture. Primarily, the Visual Arts Department strives to develop appreciation of art in each student and to create personal experiences for the promotion of mature sensitivity.



Mrs. Frank instructs students in the art of sculpturing.



Students in Basic Art work together on a project.

MUSIC

Under the leadership of Dr. L. L. Shackson, the Music Department boasts a high percentage of student participation in its many organizations: Men's and Women's Glee Clubs, A Cappella Choir, Brass Choir, College Band and College-Community Orchestra. Accredited by the National Association of Schools of Music, they seek to prepare majors for music education, private teaching, or church music work and to provide opportunity for any student to study music as an avocation. The organizations M.E.N.C. and Delta Omicron further encourage study and practice in voice, piano, organ, and other instruments.



Seated: Miss Myers. *Standing:* Mr. Chamberlain, Dr. Shackson, Miss Smith, Dr. Frank, Mrs. Gerhardt, Mr. Frank, Mr. Bradley, Mr. Westrich, Mrs. Johnson.



Mrs. Anderson, Mr. Vigilante, Dr. Pagean.

EDUCATION

Many Otterbein students are preparing to dedicate their lives to the field of education in response to the ever increasing demand for teachers. The Department of Education, headed by Chairman Dr. Fred C. Slager, provides an opportunity for preparation in the fields of elementary and secondary education. In order to more nearly meet the needs of these students, courses in techniques of teaching, audio-visual workshops, experiences in actual classroom instruction, and O.S.E.A. all help to produce efficient and well-informed teachers.



Dr. Slager,
Mr. Kintigh,
Mr. Saribalas.



Women's physical education classes-winter quarter. Above: basketball class. Right: volleyball class.

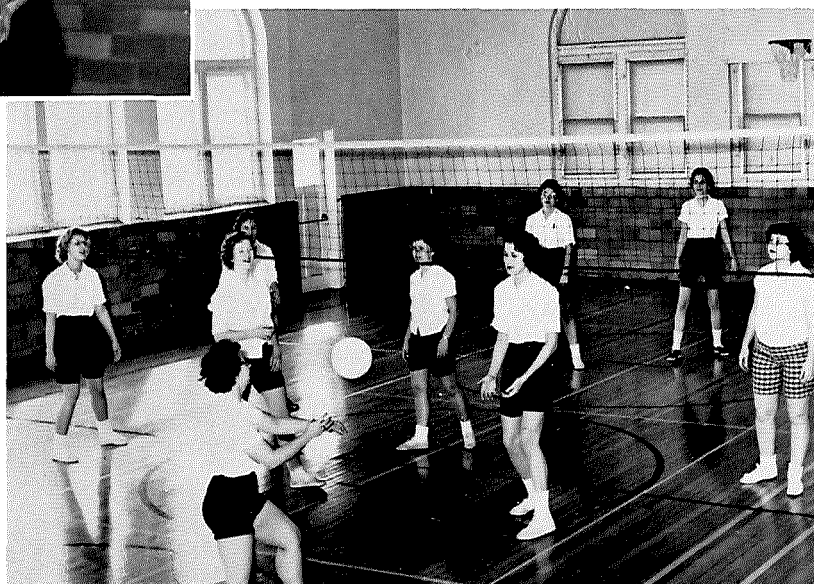

WOMEN

The Women's Physical Education Department, under the leadership of Miss Joanne Van Sant, sponsors the WAA, which in turn sponsors intramural competition among classes and sororities, and intercollegiate competition among nearby colleges and universities. In addition, any girl may enroll in courses in hockey, outing, archery, bowling, modern dance, square dancing, basketball, volleyball, softball, tennis and canoeing.



Miss Day, Miss Jensen, Miss VanSant.

:EDUCATION

MEN

The Men's Physical Education Department, which belongs to the Ohio Conference Association, provides an opportunity for participation in varsity competition in such sports as football, cross-country, basketball, wrestling, baseball, track, tennis, and golf, as well as intramural competition among Otterbein's five fraternities. Led by acting chairman Mr. Kenneth Zarbaugh, the department offers activity for everyone, but particularly trains recreational leaders and physical education majors.

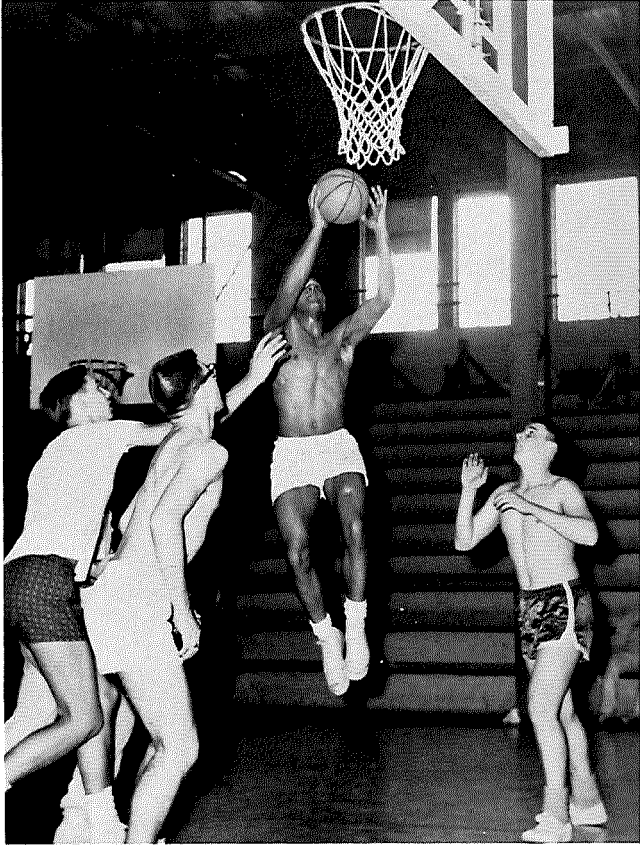

Men's physical education class practices basketball.



Seated: Mr. Agler. Standing: Mr. Zarbaugh, Mr. Kish, Mr. Yost.

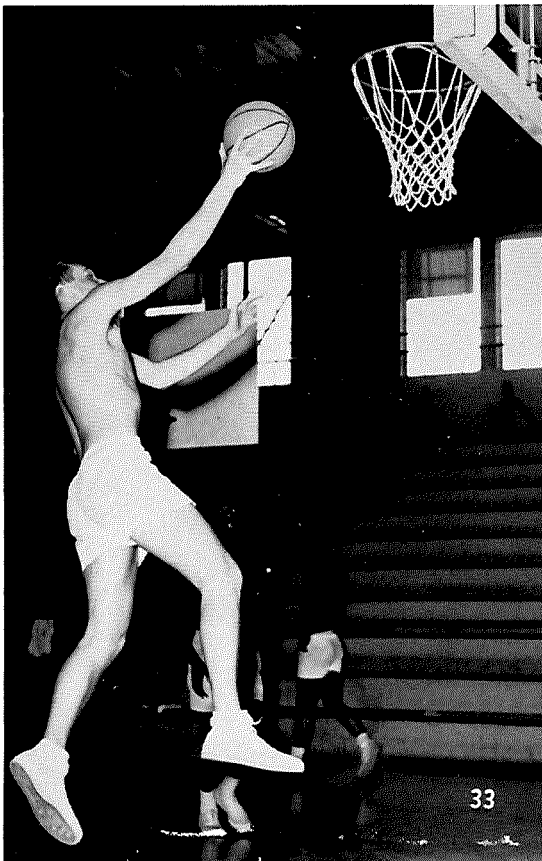

Student practices shooting.



Mrs. Joyce

HOME ECONOMICS

Conducted for any men and women students, home economics courses further education for successful home living and for well-adjusted individual lives. Particularly for those majoring in the field, The Home Economics Club prepares girls for vocations in homemaking, teaching and other various occupations. In the Home Management House, Mrs. Mabel Joyce and Mrs. Emily Ingram instruct classes from Textiles, Clothing and Child Development to Home Management, Household Equipment and Foods and Nutrition.

Home Management House.



Home Economics major, M. Lippincott, prepares Sunday evening snack.



Sgt. Arnold Page and Capt. Phillip F. Rice lead the Air Force Reserve Officers' Training Corps, whose purpose it is to both select and train students to become future officers in the USAF. Those students who successfully complete the Air Science program and who meet all other requirements are commissioned as Second Lieutenants in the USAF Reserves upon their college graduation. The work of this unit is represented by the drill team, particularly by participation in the Seventh Annual ROTC Drill Team competition in Washington, D. C.



Members of the A.F.R.O.T.C. lower the United States flag at the end of the day.

R.O.T.C.



Sgt. Page, Major Fawley, Capt. Rice.

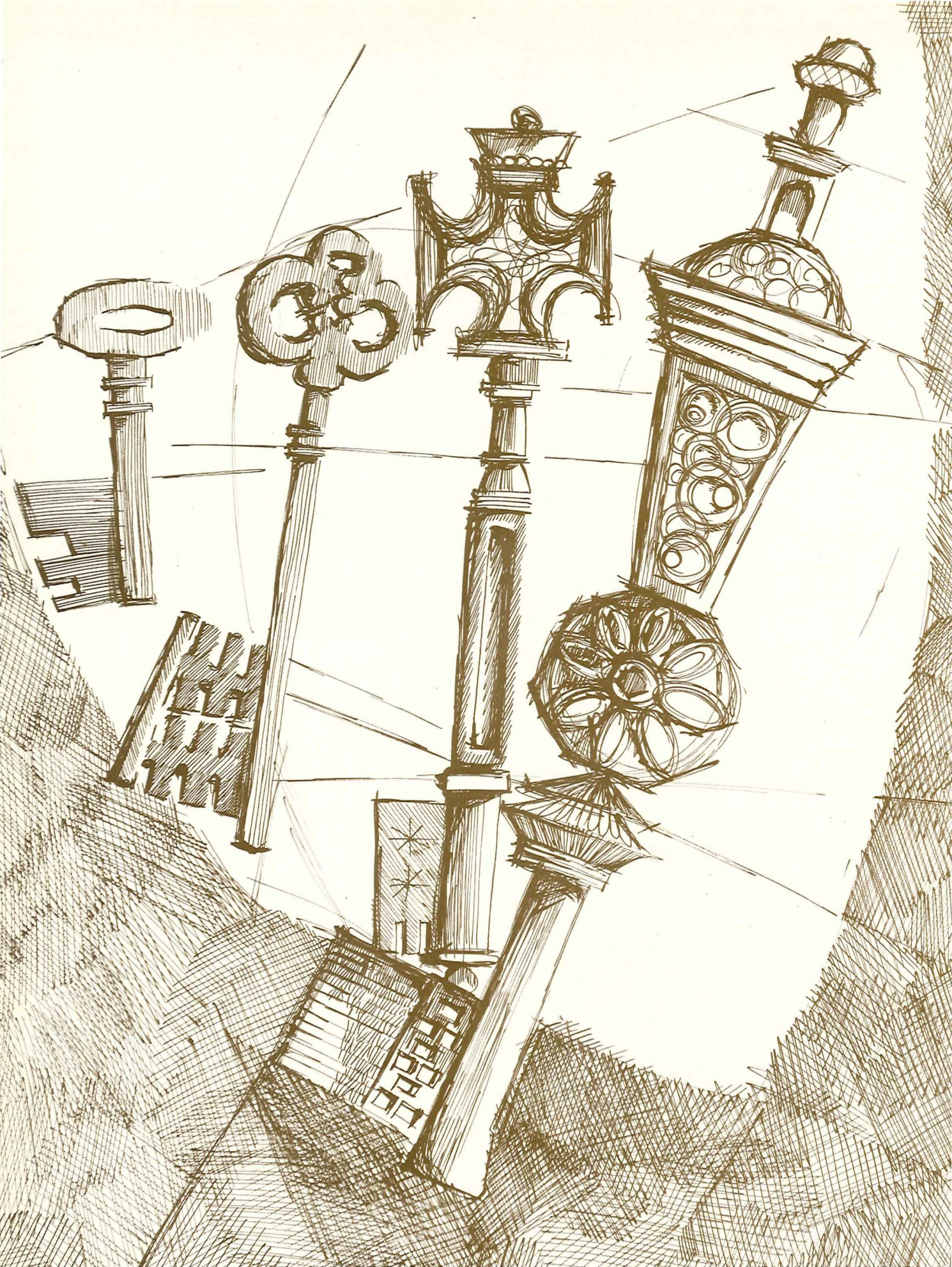

CLASSES

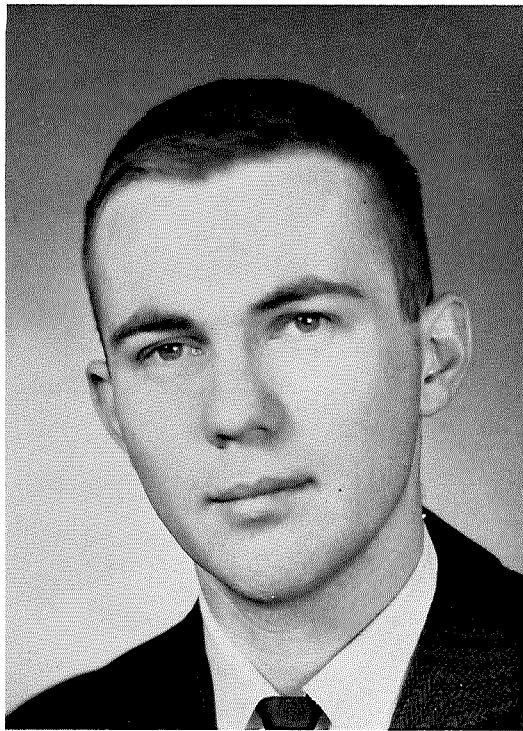

Dick Kissling, *President*

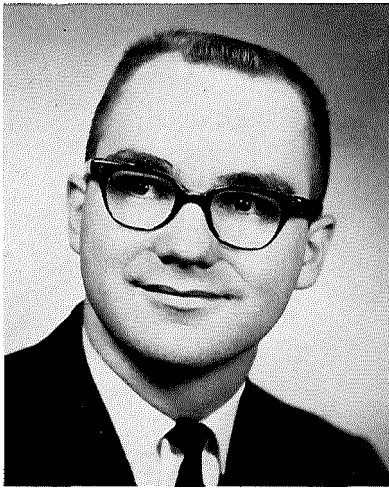

Dave Norris, *Vice-President*

SENIORS . . .

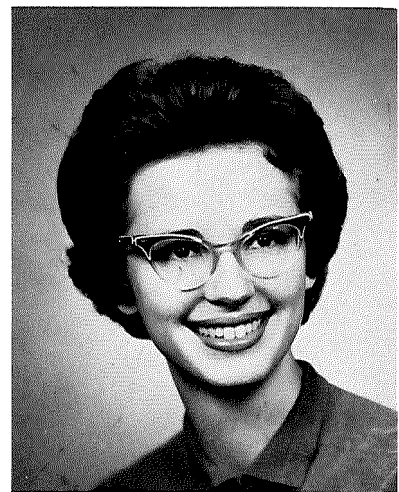

Judy Graham, *Secretary*

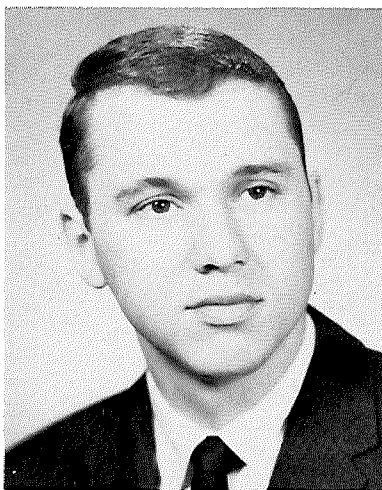

Tom Croghan, *Treasurer*



WHO'S WHO

Seated: N. Myers, J. Graham, G. Wolfersberger, C. Dotson, C. Thompson. *Standing:* R. Zimmerman, D. Gorsuch, W. Vernon, J. Shackson, D. Kissling, R. Tobias, A. Heft, A. Weir.

CLASS OF 1961

Commencement day ... a nostalgic end of college days ... good-byes to friends, to college fun. Yet ... a new beginning ... joy of attaining long pursued goals ... new responsibilities. As the leaders of tomorrow become leaders of today, they are motivated to higher achievements by the experiences which they have received during their years spent at college. Some of these were serious, some happy, some poignant with memories; but all have in some way molded the life of the person who will be known as the Otterbein graduate.

After four years of college preparation, senior students reach those goals for which they have sought so diligently.

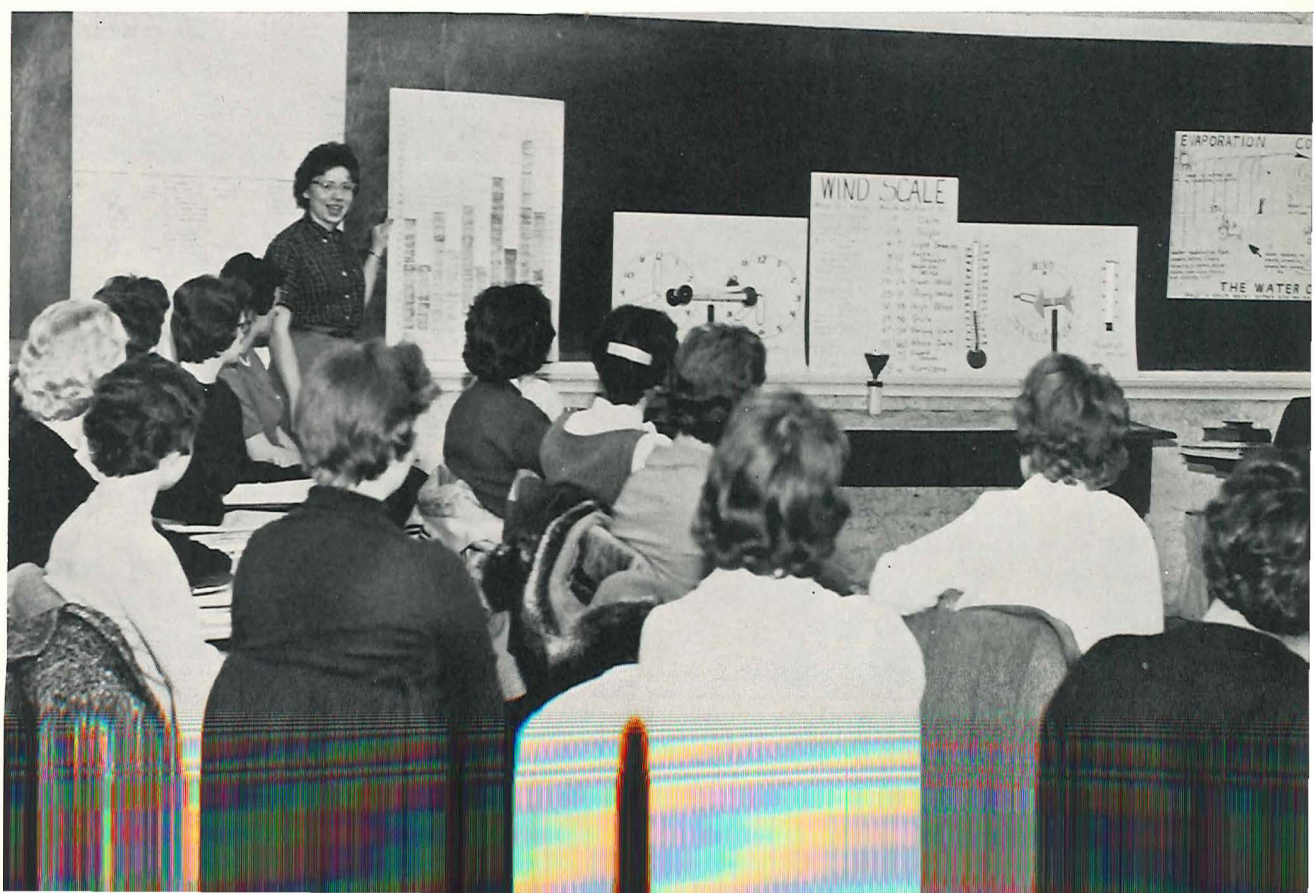

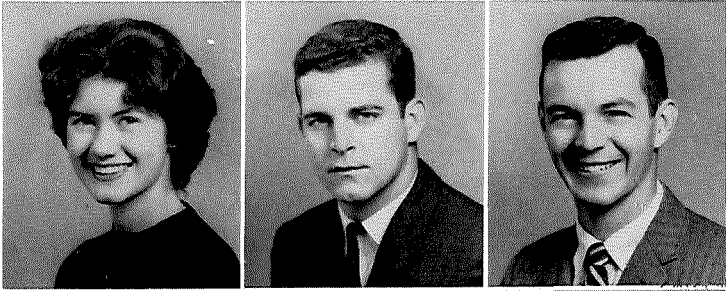

OPAL ADKINS, B.S. in Ed.
Dayton, Ohio

GARY ALLEN, B.S. in Ed.
Columbus, Ohio

RICHARD ALLEN, B.S. in Ed.
Powell, Ohio



MARILYN ALLTON, B.S. in Ed.
Westerville, Ohio

BARBARA ALTMAN, B. in Mus. Ed.
West Unity, Ohio

SAUNDRA ARMSTRONG, B.S.
Columbus, Ohio

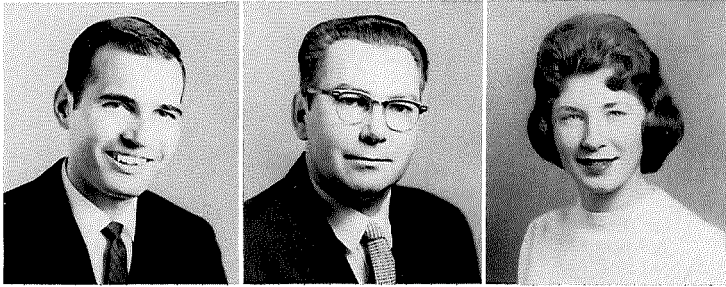

JAMES ARNETT, B.S.
Westerville, Ohio

FRANCIS BACH, B.A.
Westerville, Ohio

MARY JEAN BARNHARD, B.S. in Ed.
South Euclid, Ohio

BARBARA BENNETT, B.S. in Ed.
Powell, Ohio

CONSTANCE BIELSTEIN, B.S. in Ed.
Dayton, Ohio

MARDEN BLACKLEDGE, B.A.
Eau Gallia, Florida

R. JANE BOOTHE, B.S. in Ed.
Westerville, Ohio

CAROL BRUNS, B.A., B.S.
Woodville, Ohio

WILLIAM BRYAN, B.S.
Findlay, Ohio

ELLEN BUSLER, B. Mus.
Marion, Ohio

BERNERD CAMPBELL, B.S.
Wooster, Ohio

ANN CHERRY, B.A.
Altoona, Pennsylvania

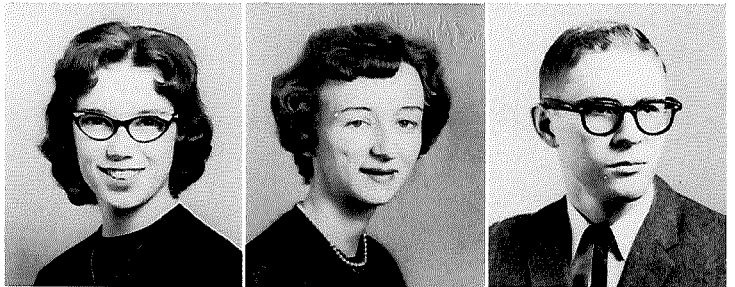

MICHAEL CHRISTIAN, B.A.
Greenville, Ohio

LARRY CLINE, B.S.
Glenmont, Ohio

DUANE CORRELL, B.S.
Fostoria, Ohio

JUDITH CROGHAN, B.S. in Ed.
Westerville, Ohio

THOMAS CROGHAN, B.S.
Westerville, Ohio

THOMAS CROSS, B.A.
Delphos, Ohio

CHARLES CROY, B.S.
West Carrollton, Ohio

PHYLLIS DALEY, B.A.
East Cleveland, Ohio

BRENDA DALL, B.A.
Butler, Ohio



THOMAS DAYE, B.A.
Dayton, Ohio

DONALD DeBOLT, B.S.
Cleveland Heights, Ohio

FRANCES KAY DECKER, B.S. in Ed.
Centerville, Ohio

DAVID DEEVER, B.A., B.S.
Westerville, Ohio

CHERYL DOLLISON, B.A.
Salesville, Ohio

ALFONSO DURAN, B.A.
Espanola, New Mexico

HAROLD DUTEIL, B.S.
Westerville, Ohio

JACOB ELBERFELD, B.S.
Westerville, Ohio

SARA ELBERFELD, B.A., B.S.
Westerville, Ohio





MARGARET ENGLISH, B.A., B.S. in Ed.
Butler, Pennsylvania

RICHARD FAIRCHILD, B.A.
Dayton, Ohio

RALPH FERGUSON, B.S. in Ed.
Columbus, Ohio

CRISTINA FERNANDEZ, B.A.
Linden, New Jersey

SUSAN FISH, B.S.
Akron, Ohio

DORIS FRANKS, B.S.
Dover, Ohio

IDA FREEMAN, B.S. in Ed.
Newark, Ohio

DAVID FREES, B.A.
Ashland, Ohio

CARROLL GENE FURBEE, B.A.
Philippi, West Virginia

SAMUEL GANTZ, B.S. in Ed.
Cardington, Ohio

FRANK GIBSON, B.S.
Westerville, Ohio

JOSEPH GLICK, B.S. in Ed.
Columbus, Ohio

BERNICE GLOR, B.A., B.S.
Grand Island, New York

CHARLES GODING, B.A.
Attleboro, Massachusetts

JUDITH GRAHAM, B.S.
Brookville, Ohio

LAWRENCE GREEN, B.A.
Newark, Ohio

NANCY GREER, B.S. in Ed.
Newark, Ohio

ALVIN GRESS, B.A.
Westerville, Ohio



SARA GRIFFITHS, B.S. in Ed.
Thurman, Ohio

DON GRIMM, B. Mus. Ed.
Westerville, Ohio

CLIFFORD DALE GUILLEY, B.S.
Westerville, Ohio

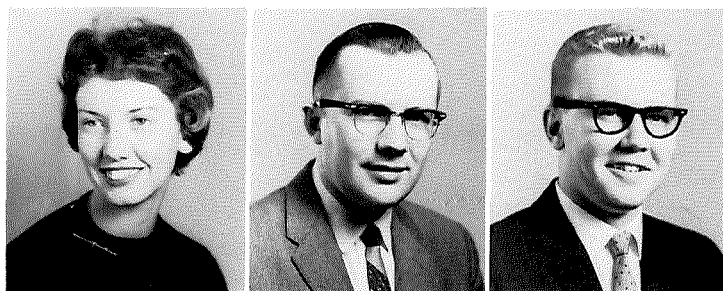

ALICE HALL, B. Mus. Ed.
Westerville, Ohio

NANCY HAMILTON, B.A.
Pittsburgh, Pennsylvania

SHIRLEY HAMILTON, B.A.
Cincinnati, Ohio



LESLIE HANAWALT, B.S. in Ed.
Columbus, Ohio

CARL HANSGEN, B. Mus. Ed.
Westerville, Ohio

ROBERT HART, B.A.
Columbus, Ohio

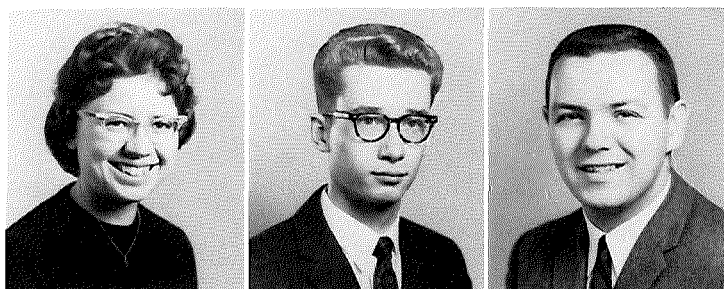
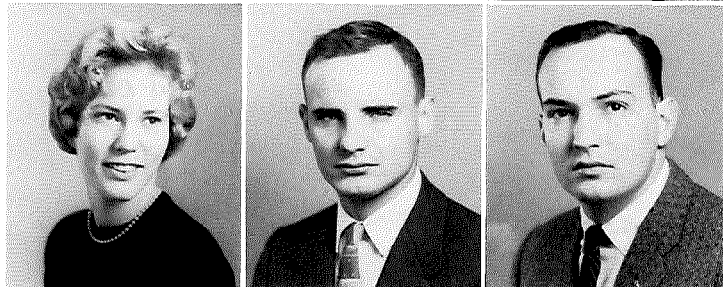

ALICE HEFT, B.S. in Ed.
Sycamore, Ohio

EDWARD HERMAN, B.S. in Ed.
Sugarcreek, Ohio

BRUCE HICKIN, B.A.
Peninsula, Ohio

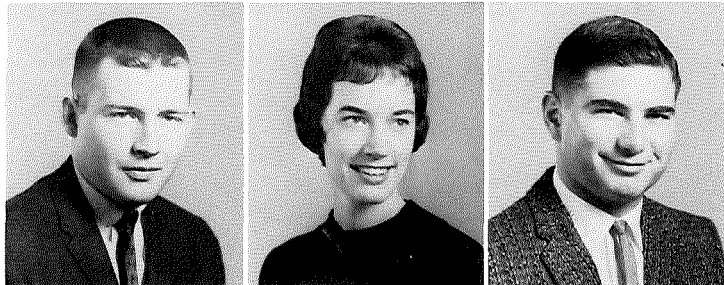

THOMAS HOCK, B.A.
Cincinnati, Ohio

ELLA HOLLAND, B.A.
Huron, Ohio

DONALD HOOPER, B.S.
Plain City, Ohio

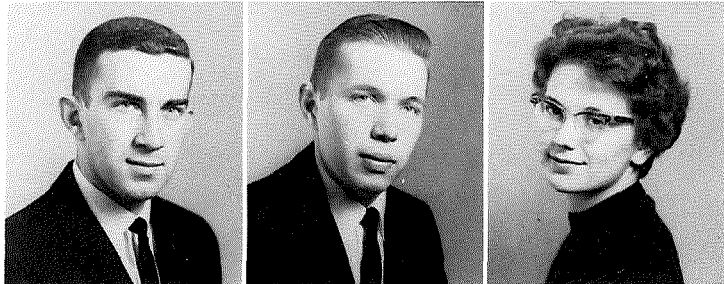

RICHARD HOOVER, B.A.
Mansfield, Ohio

DAVID HUHN, B.A., B.S.
Westerville, Ohio

CAROL JACOBS, B.S. in Ed.
Bucyrus, Ohio



PHYLLIS JENKINS, B.S. in Ed.
Verona, Ohio

REBECCA JENKINSON, B.A.
London Ohio

MARCIA JONES, B.S.
Fairborn, Ohio

NANCY JONES, B.S.
Delaware, Ohio

RONALD JONES, B.S. in Ed.
Bremen, Ohio

KENNETH JOYCE, B.A., B.S.
Westerville, Ohio

JAMES KAY, B.A.
Dayton, Ohio

DONALD KEEBAUGH, B.S. in Ed.
Delaware, Ohio

ROBERT KING
Loraine, Ohio

RICHARD KISSLING, B.S.
Wadsworth, Ohio

JURIS KLAVINS, B.S. in Ed.
Danville, Ohio

SANDRA KOHLER, B.S.
Rittman, Ohio

CARL KROPF, B.A.
Canton, Ohio

KATHRYN KRUMHANSL, B.A.
Cleveland Heights, Ohio

JAMES LEGG, B.S. in Ed.
Greenfield, Ohio

CLAIRE LINDELL, B.S. in Ed.
Salamanca, New York

LEAH JOAN LINDIG, B.S.
London, Ohio

ROBERT McCOMBS, B.S.
Westerville, Ohio

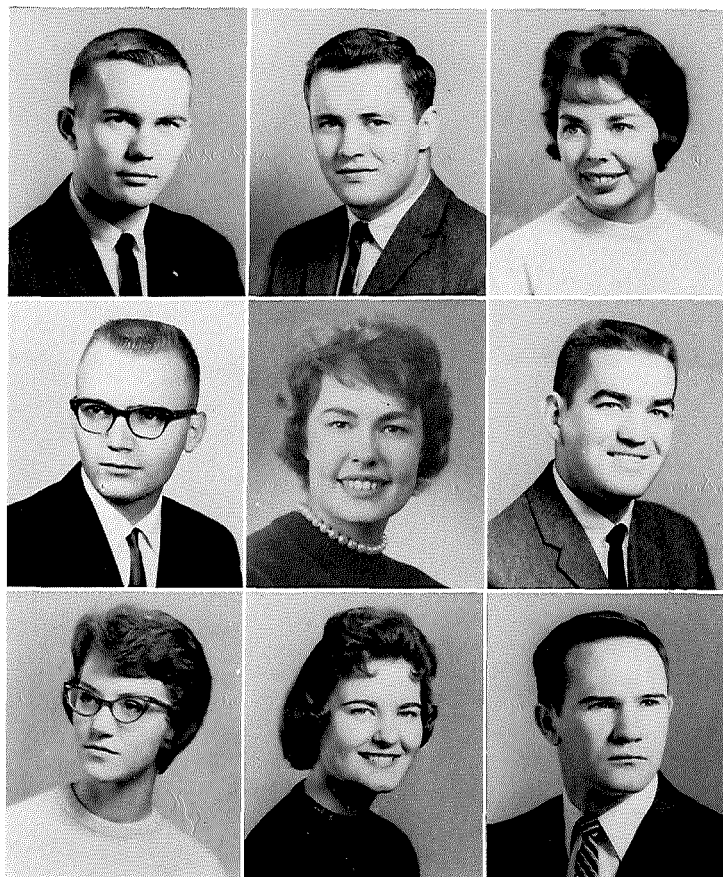

GERALD McFEELEY, B.S. in Ed.
Westerville, Ohio

BRENT MARTIN, B.A.
Marion, Ohio

FRANK MILLIGAN, B.A.
Fostoria, Ohio

CAROL MORSE, B.A.
Worthington, Ohio

CAROL MRAZ, B.S. in Ed.
Maple Heights, Ohio

JUDITH MURRAY, B.S. in Ed.
Westerville, Ohio

NANCY MYERS, B.A.
Canton, Ohio

JANE NEWELL, B.A.
Cincinnati, Ohio

DAVID NORRIS, B.S.
Westerville, Ohio



WILMA NORTHINGTON, B.S. in Ed.
Boothwyn, Pennsylvania

RICHARD PATTON, B.A.
Columbus, Ohio

JAMES PAXTON, B.S.
Oak Hill, Ohio

CARL PILKINGTON, B.S. in Ed.
Westerville, Ohio

KENT PLOWMAN, B.S.
Glasgow, Kentucky

JUDY POHNER, B.A., B.S.
Louisville, Ohio

THOMAS PRICE, B.S.
Akron, Ohio

MURIEL RAMSEY, B. Mus. Ed.
Butler, Ohio

R. BR^U TON REED, B.S. in Ed.
Auburndale, Massachusetts





JOHN REICHARD, B.S. in Ed.
Dayton, Ohio

LOREN DAVID REYNOLDS, B.S. in Ed.
Centerburg, Ohio

ROSEMARY RICHARDSON, B.A.
Piqua, Ohio

ROBERT RINGO, B.S. in Ed.
Dayton, Ohio

KENNETH RIPPIN, B.A.
Johnstown, Pennsylvania

JAMES ROOSE, B.A.
Pittsburgh, Pennsylvania

RICHARD RUFENER, B.A.
Creston, Ohio

BONNIE RUNYON, B.S.
Califon, New Jersey

NANCY RUTTER, B.A.
Lake Mohawk, Sparta, New Jersey

ANN SAUL, B.A.
Fletcher, Ohio

WALTER SCHATZ, B.S.
Hilliard, Ohio

ALFRED SCHOLZ, B.S.
Cleveland Heights, Ohio

PAULA SCHREINER, B.S. in Ed.
Gnadenhutten, Ohio

JAMES SHACKSON, B.A., B.S.
Westerville, Ohio

BERTHA SKAGGS, B.S. in Ed.
Irwin, Ohio

DUANE SLADE, B. in Mus. Ed.
McKeesport, Pennsylvania

NERITA SMITH, B.A.
Youngwood, Pennsylvania

HUGH SNEPP, B.A.
Westerville, Ohio



RAYMOND SPEARS, B.S. in Ed.
Dayton, Ohio

RICHARD SPICER, B.A.
Columbus, Ohio

AUDREY SPRINGER, B. in Mus. Ed.
Van Wert, Ohio

JOYCE STRICKLER, B.S. in Ed.
Westerville, Ohio

JDDITH SWAN, B.S. in Ed.
Connellsville, Pennsylvania

CAROL THOMPSON, B.A., B.S. in Ed.
Canton, Ohio

E. CAROLYN THORSEN, B.S. in Ed.
Cedarville, Ohio

JAMES WALTER, B.A., B.S.
Birmingham, Michigan

MARJORIE WEILER, B.A.
Ashland, Ohio



ADELAIDE WEIR, B.A.
Pittsburgh, Pennsylvania

JOEL WILLIAMS, B.A.
Clayton, Ohio

ALBERTA WISEMAN, B.A.
Hamilton, Ohio

GRACE WOLFERSBERGER, B.S. in Ed.
Shiloh, Ohio

WILLIAM WOOD, B.S.
Steubenville, Ohio

SALLY WORD, B.S. in Ed.
Toledo, Ohio

NANCY WURSTER, B.S.
Columbus, Ohio

JOYCE ZIMMERMAN, B. in Mus. Ed.
Derry, Pennsylvania

RITA ZIMMERMAN, B.S.
Sugarcreek, Ohio



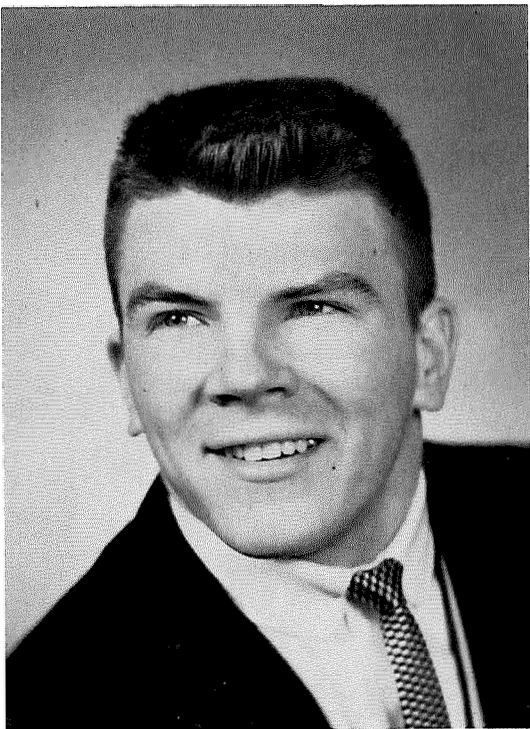

Jack Pietila, *President*

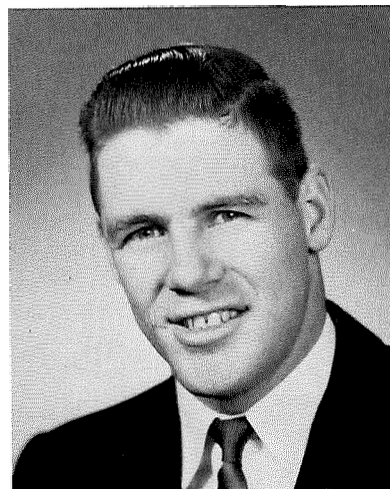

Reg Parsons, *Vice-President*

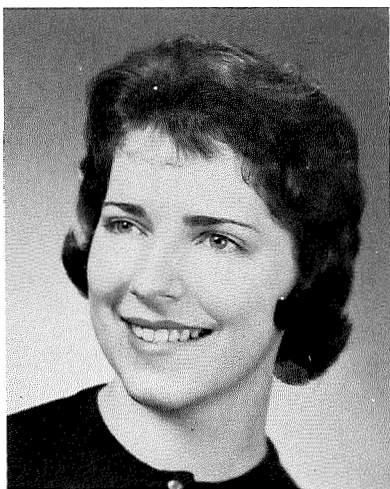

Judy Hall, *Secretary*

JUNIORS . . .

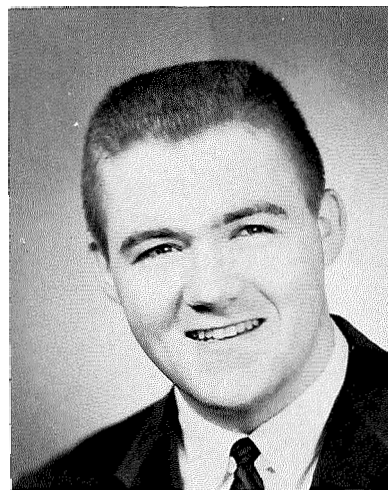

Ron Tobias, *Treasurer*

CLASS OF 1962

The junior year may be considered a plateau in the climb of the student toward his treasured goals and life ambitions. By this time one feels the responsibilities of an upperclassman, but is still relatively free from the rush of the senior. The number is slightly reduced, due to the fact that some "cadets" have left the ranks, but the vitality necessary to make many valuable contributions to campus life still remains. This year, perhaps, is the one which will remain the most memorable.



Row 1: R. Parsons, J. Kirby, J. Hall, J. Pietila, R. Tobias, B. Zech. Row 2: E. Kemp, M. Hiatt, B. Monson, N. Taggart, M. Moody, J. Reighard, M. Etzler, B. Peck, L. Shoda, S. Nelbler, S. Patterson, J. Stone, J. Petter. Row 3: M. Aoki, B. Glor, L. Bollechino, B. Franklin, J. Blaylock, S. Smith, J. Hunt, M. Dudgeon, J. Baker, B. Johnson, J. Scott, M. Thompson, N. Lansdowne, M. Grimes, N. Appler, G. Gallup, T. Kintigh. Row 4: D. Day, S. Hadfield, S.

SOPHOMORES . . .

With one year of successful endeavor and happy memories behind them, the sophomores return to the campus. They are full of enthusiasm, ready to participate in campus activities, especially in the task of initiating the new class of "Frosh." Two outstanding high points in this process are the Bonfire before the first home football game and the traditional rivalry-Scrap Day. This year, to the chagrin of the sophomores, they were defeated in this great annual match.



Row 1: M. Apostolopoulos, **K**. Ackerman, **C**. Shook, M. Bamberger, S. Milam, P. Riddel, M. Slack, B. Doney, M. Gorsuch, G. Barnes, J. Mack, C. Simmons, D. Palmer. Row 2: N. Smith, B. Bricker, L. Axline, R. Hassell, N. Mackie, S. Morain, L. Holman, M. Fast, B. Wilson, S. Day, L. Reynolds, B. Parker, J. McFarland, M. Russell, S. Robertson, P. Zimmerman, E. Arnold, J. Leohner, **C**. Hellwarth. Row 3: J. Anderson, A. Huff, I. Caulker, M. Floyd, **K**. Froelich, M. Daniels, A. Brown, B. Harbaugh, P. Fraley, R. Goodwin, P. Baghranian, C. Marquet, K. Sidwell, S. Speelman, N. Staats, C. Bly, **C**. Kaderly, P. Voljato, A. Bence, C. Blum, K. Sherbine. Row 4: J. Morgan, A. Biddle, L. Rose, D. Cheek, R. Wallace, G. Gartrell, D. Drummel, H. Butler, B. Dodi, P. Allaman, G. Fawley, M. Davis, S. Sanders, J. Behler, D. Wherley, B. Borchers.

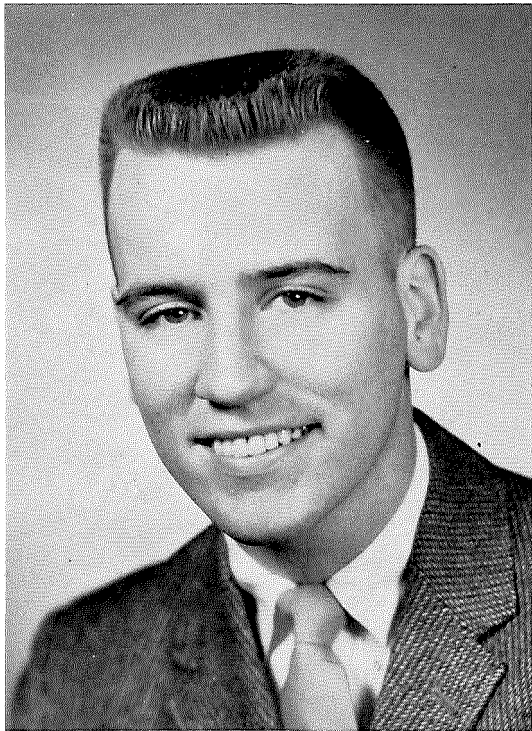

Bill McDonald,
President

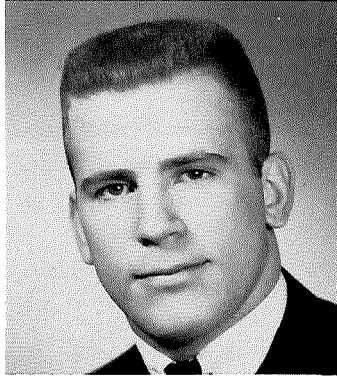

Tom Moore,
Vice-President



Marilynn Bamberger,
Secretary

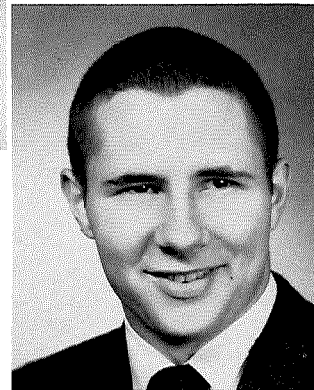

Pete Allaman,
Treasurer

CLASS OF 1963



Row 1: J. Riffer, L. Schiffer, S. Persson, M. Allison, S. Martin, C. Snyder, P. Barber, B. Brickerhoff, J. Furay, J. Milthaler, L. Augenstein, S. Gribler, B. Stiverson, B. Woods, M. Cole, C. Fetter, M. Lindner, B. McDonald. Row 2: S. Knoff, J. Gilts, D. Horn, T. Payne, B. Messmer, R. Allison, T. Mong, J. Thomas, H. Pitz, D. Emmons, B. Werner, C. Werner, C. Grooms, B. Ross, V. Barnes, D. Stoffer, W. Harding, H. Butler, J. Muster, G. Olin. Row 3: D. Truxal, K. Borger, H. Butler, T. Moore, M. Duckworth, D. Moser, C. Warner, G. Aukerman, D. Surface, J. Moomaw, E. Case.



Row 1: M. MacIntyre, S. Locke, P. Sharninghouse, J. Knecht, R. Walchner, A. Zimmerman, B. Clifford, **L**. Lewis, J. Brumbaugh, S. Holby, C. Wicks, R. Lackey, C. Studerbaker, R. Huprich, C. Arnold, D. Schull, C. Clarke. Row 2: M. Hamilton, J. Luxford, M. Riddle, D. Darling, S. Shelton, S. Salisbury, C. Wigle, D. Potts, B. Beard, C. Field, **L**. McCorkle, S. Landwer, P. Reitchlin, M. Hendrix, **L**. Burke, C. Schaefer, J. Fogel, C. Leininger, C. Anthony. Row 3: J. Cunningham, G. Reynolds, J. Cunningham, C. Oakley, R. Lopez, C. Zeck, G. Jackson, J. Plischke, B. Ogur, J. Gill, H. Wilson, M. Doney, M. Seese, S. Ziegler, **L**. Ishida. Row 4: G. Gangl, **L**. Garman, W. Moomjian, D. Brunton, J. Cotton, P. McKeown, H. Douglas, B. Messerly, B. Beck, B. Craig, J. Whalen, Hidden, **L**. Barkheymer, J. Clawson, G. Marquart, Hidden.

FRESHMEN . . .



Row 1: S. Allaman, J. Schadt, B. Maurer, R. Takacs, S. Travis, J. Perry, S. Roth, N. Vorpe, C. Schweitzer, P. Krohn, **K**. Hambel, S. Williams, **L**. Evans, C. Boyd, J. Anderson, M. Touzeau, S. Joseph. Row 2: J. Gravina, D. Bodell, G. Hawkes, W. Breyer, **K**. Stein, J. Wilson, D. Bartley, B. Swan, **L**. Jones, T. Ater, M. Hall, P. Smith, J. Adams, J. Pfleger, R. Lucas. Row 3: S. Brown, D. Fodor, R. Bailor, J. Ginn, B. Koeffel, D. Gatchel, E. Drayer, D. Deringer, S. Ziegler, D. Kull, B. Tong, Hidden, J. Babel, S. Ott, D. Funkhouser, **L**. Hallum, C. Johnson, S. Stine, G. Bowers, M. Shamblin, B. Eggers, B. Schilling. Row 4: B. Messerly, E. Higg&, B. Catalona, D. Youngpeters, D. Sharpe, G. Debevoise, B. Price, S. Stewart, B. Lamp, G. Snider, M. Seese, B. Schmidt, G. Bittel, C. Cook, B. Townsend, R. Martin, H. Zimmerman..

Excitement of orientation . . . registration . . . talent show . . . beanies . . . Freshman-Sophomore rivalries . . . These are memories which will linger with the freshman long after he has completed the process of integration into campus life. This year the Frosh broke the tradition of the last few years when they won a smashing victory over the "Sophs." A jubilant procession, carrying the traditional tug-of-war rope, invaded the streets of the Q.P.V. announcing their triumph for all to hear.

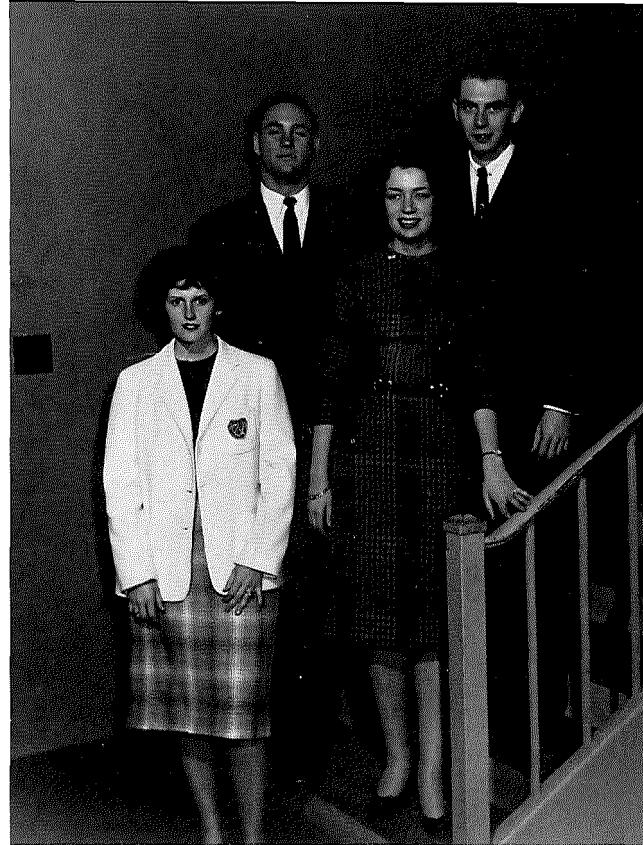

Officers: J. Richards, D. Hoover, D. Fisher, M. Doney.

CLASS OF 1964



Row 1: L. Conrad, D. Wolfe, B. Krumenacker, J. Flenner, A. Trumblee, M. Shute, J. Reed, S. Jordan, R. Snyder, P. Secrist, M. Simms, L. Schear, R. Freeman, C. Boser, C. Albright, S. Snyder. *Row 2:* L. Harbeitner, C. Smith, S. Drinkhouse, J. Graber, S. Williams, S. Sain, C. Mumma, J. Gorsuch, K. Getzy, V. Walker, P. Buck, S. Sorchy, P. McLroy, J. Lloyd, W. Daugherty, D. Fisher. *Row 3:* R. Vandemakr, D. Steen, J. Gittens, J. Vorhees, J. Nelson, D. Hollifield, J. Peters, J. Booth, J. Williamson, J. Miller, G. Marquart, M. Doney, D. Smith, D. Rose, B. Kaderly, D. Brunton, K. Anderson, R. Shipley, B. Weichelman. *Row 4:* J. Hoover, H. Lampton, D. Tinnerman, D. Weston, J. Rhome, P. McKeown, G. Brooks, D. Scheu, D. Brubaker, J. Balé, B. Post, T. Kreimier, E. Koriath, B. Messerly, D. Brown, G. Schonauer.



ACTIVITIES AND TRACTIONS



Freshman woman pleads with upperclassman John Davidson, "Will you marry me?"

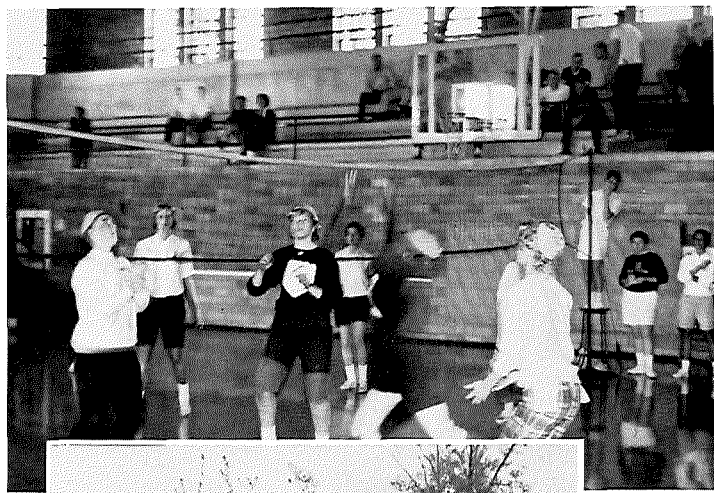

Top: Freshman women struggling for volleyball victory over "re-freshed" sophomores. Inset: "Here it comes . . . Y'er out!" yelh the umpire as the freshman women come to bat again in the afternoon softball hassle.



It's all over now but the shouting-and the eventual dunking in Alum Creek.

"Hold that waste can **HIGH** above your head; you can't be tired out yet-the day has just begun." Oh, no? Just ask the freshman women!

FRESHMAN ORIENTATION ...





Freshman men wrestle with sophomore men in an effort to carry the sand-filled sacks back to their side to gain another frosh "victory."

AND RIVALRY

Eager, timid, anxious, enthusiastic boys and girls arrive on campus. New students tangle with the key to liberal arts . . . Knowledge replaces ignorance . . . Order prevails over disorder . . . Maturity overcomes immaturity . . . Harmony surpasses discord . . . Men and women eclipse boys and girls . . . Otterbein opens the door to Christian fellowship and new members enter in.

The President's Open House . . . the group formations . . . the banquet . . . the speeches . . . the mixer . . . the exams.

The apprehensive freshmen . . . the cues . . . the lights . . . the responsive audience . . . the applause.

The hurry . . . the line . . . the cards . . . the hurry . . . the line . . . the signature . . . the hurry . . . the line . . . the schedule . . . the hurry . . . the line . . . the treasurer's office.

Beanies fit . . . beanies bought . . . beanies sold . . . beanies worn.

Search for wood . . . build bonfire . . . top with privacy . . . don pajamas . . . proceed to bandshell . . . greet Sophs . . . crown Beanie King and Queen . . . cheer team . . . migrate to bonfire lighted by Sophomore Class President . . . join snake-dance . . . serenade President . . . progress to movie . . . return to dorm-tired but proud!

Rise at 5:30 A.M. . . . put on clothes wrong-side out and backwards . . . braid hair in 10 pigtales . . . meet Sophomore women at McFadden Hall . . . serenade sleeping fraternities and Boot Hill . . . compete with Sophs . . . beat Sophs . . . NO MORE BEANIES!



Freshman bonfire-afternoon: unlit, evening: ablaze.





Row 1: O. Adkins, N. Lansdowne, **K** Thornhill, J. Scott, J. Stone, **C** Johannesen, J. Erichsen. Row 2 **K** Ayers, M. Moody, E. Kemp, P. Hammon, L. Bollechino, **C** Strauss, **C** Williamson, **C** Dotson, **C** Hawkins. Row 3: **J**. Pietila, J. Moore, R. Parsons, **K** Gilson, B. Young, L. Cawley, D. Jordan, R. Wiblin.

JUNIOR COUNSELORS

Friendly, understanding, cooperative, gentle but reproofing, are the characteristics that denote the Junior Counselors. Loyal to their charges, they encourage scholarship, promote friendships, alleviate homesickness and mend broken hearts. United in their efforts, they ease the Freshman women and men into the Otterbein family.



MAJORETTES

Pert, perky, pretty girls prance across the field to the rhythm of the O. C. Marching Band. Strutting before the stadium with twirling batons and flashing smiles, they catch the eye and heart of every fan as they continue down the field to hail the Otterbein gridders.

Front: L. Burke. *Standing:* S. Kohler, N. Lansdowne, C. Houglan, M. J. Barnhard.
Top: L. Bussard.

CHEERLEADERS

Smiling faces, aching muscles, and straining throats characterize the Otterbein cheerleaders as they urge the Cardinals onward. At home or away, in victory or defeat, they rouse spectators, generate enthusiasm and encourage O. C. teams to victory both in the field and on the court.



Bottom Row: J. Hunt, B. Beard, S. Knoff. *Row 2:* S. Milam, J. Jones. *Top Row:* P. Smart.



Fathers register for "Dad of the Year" plaque and award.

DAD'S DAY

Proud fathers meet faculty members . . . tour campus . . . attend coffee hour . . . visit fraternity houses and sorority rooms . . . watch the Otters defeat Kenyon on the football field . . . see Mr. Elliott D. Jones crowned Dad of the Day, presented with he engraved plaque and a season ticket for next year's games, awarded the traditional kiss by Miss T&C . . . and at last wave good-bye to the site of the fourth annual Dads' Day.



T. McComb and father view display of scientific interest explained by M. Etzler and D. Franks.

MOTHERS' WEEKEND

Joyous greetings ... get-acquainted coffee hour ... informal registration ... tasty
lunch ... enjoyable program ... graceful dancers ... beautiful models- ... harmonious
Glee Club ... relaxing dorm tea ... delicious banquet ... *The Glass Menagerie* ...
sleepless night ... hearty breakfast ... Sunday worship ... final goodbyes.



Mrs. VanSant and Clements Hall girls enjoy the spirit of Christmas.

CHRISTMAS

Falling snow on Towers Hall . . .
Heralding choirs in Cowan Hall . . .
Caroling Westerville residents . . .
Visiting faculty's residence . . .

Tingling fingers . . . icy toes . . .
Flushing cheeks . . . frozen nose . . .
Glowing lights . . . fresh pine . . .
Sparkling tinsel . . . holly fine . . .

Yule-tide songs in Barlow Hall . . .
Hot chocolate there for all . . .
Pinata gifts soon found . . .
Like tradition all around.



Dr. and Mrs. Michael greet Christmas well-wishers Peg English, Rita Zimmerman, and Dick Kissling.



Mrs. Turley offers refreshments to Otterbein students.

ON CAMPUS



Dr. Holtermann and Mr. Laubach chat with students during the informal Open Houses where the faculty acted as hosts and hostesses.



Miss Nancy Lansdowne, 1959 Fall Homecoming Queen, crowns new Homecoming Queen, Sharon Martin.

FALL HOMECOMING

Serenades in Barlow Hall . . . selection of queen and court in chapel . . . parade of floats . . . Theme: "A Visit to the Orient" . . . awarding of prize to Theta Nu . . . coronation of Miss Sharon Martin . . . victory over Hiram . . . sorority teas . . . fraternity open houses . . . reunions . . . reflections . . . reverie . . . the production "The Teahouse of the August Moon" . . . and the dance in Barlow Hall fill the pages of the 1960 Homecoming book of memories.



Miss Sharon Martin, 1960 Homecoming Queen, receives the traditional kisses from the senior members of the football team.



Sharon Martin, *1960 Fall Homecoming Queen.*



Sue Milam, *Maid of Honor.*

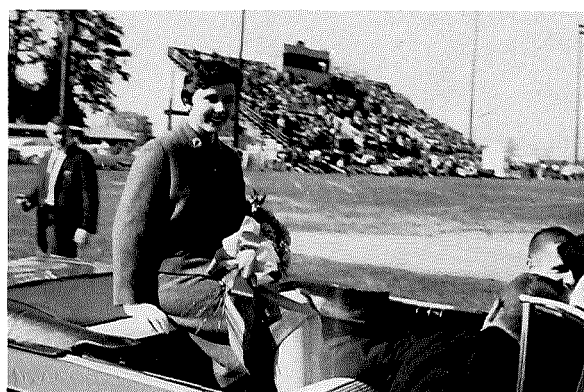

Caroline Kaderly, *First Attendant.*



Charlotte Smalley, *Attendant.*



Sharon Knoff, *Attendant.*

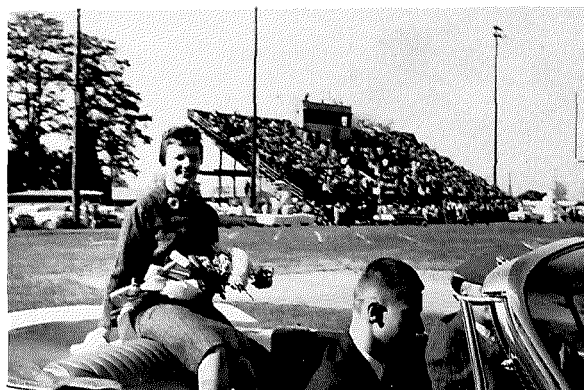

Jean Riffer, *Attendant.*

MILITARY BALL

Happy faces ... shined shoes ... pressed uniforms ... whirling ball gowns ... an evening at the annual A.F.R.O.T.C. Military Ball ... Lockbourne Air Force Base ...

Cadets and dates greeted in reception line ... receive favors ... presentation of Corps Sponsors during intermission ... Miss Nancy Myers, Honorary Corps Commander ... glass slippers turn to aching feet at the bewitching hour-midnight ... trip back to campus ... tired cadets and coeds clutch souvenirs of R.O.T.C. Ball.



1961 R.O.T.C. CORPS SPONSORS. Row 1: C. Smith, C. Schweitzer, S. Allaman, N. Myers, P. Smith, L. Burke. Row 2: S. Milam, J. Jones, S. Martin, N. Staats, M. Hamilton, S. Banbury, B. Beard, K. Shuck.



WINTER PRINCESS AND COURT. *From left:* Retiring Princess, J. Roberts; Winter Princess, C. Fernandez; Maid of Honor, N. Myers; First Attendant, A. Cherry.

WINTER PRINCESS

Flashing scoreboard,
Ringing buzzer,
Cheering crowd,
Marching men,

Growing silence,
Mounting tension,
Passing coeds,
Choosing attendants

... then ...

The step is reached;
The sought is found;
The arm is offered,
The Princess crowned.

1961 *Winter Homecoming Princess*, C. Fernandez.



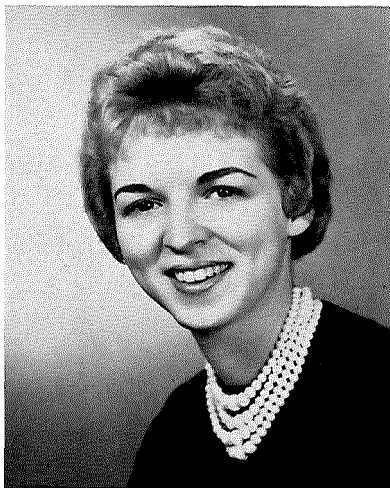

Miss Sally Banbury,
nominated by Zeta Phi
Fraternity.

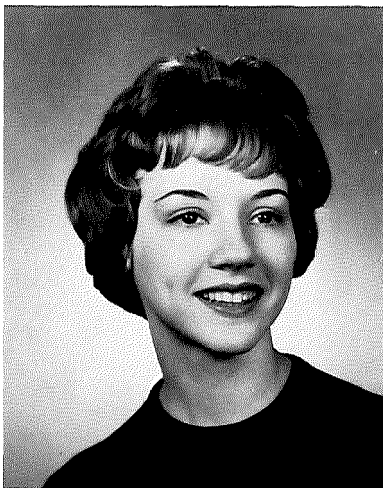

Miss Sharon Allaman,
nominated by Pi Kappa Phi
Fraternity.

MISS T & C

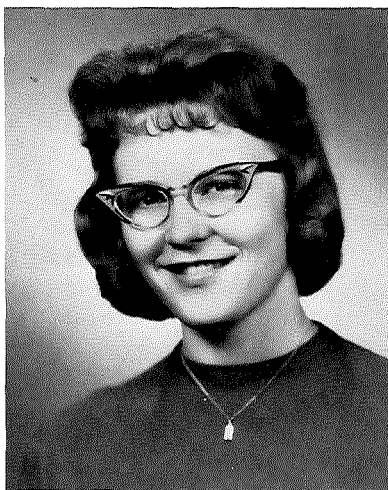

Miss Claudia Smith,
nominated by lambda
Gamma Epsilon Fraternity.

Secret nominations
Weekly revelations
Fraternity open houses
Attractive candidates
Inter-fraternity formal
Expected intermission
Presidential escorts
Excited contenders
Anticipated interviews
Pondering judges
Girls parade
Decisions made
The trophy awarded
The crowd applauds
The crown presented . . .
A new reign begins.



Miss Pam McElroy,
nominated by Eta Phi Mu
Fraternity.

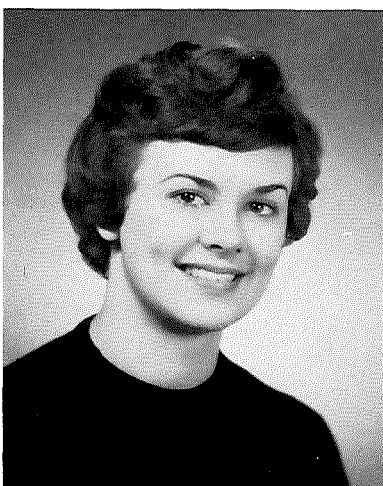

Miss Mary Ann Hamilton,
nominated by Pi Beta Sigma
Fraternity.

JUMP WEEK KING

Candidate selections
Campaign innovations
Parade inspirations
Contenders' election

Sadie Hawkins Dance
Costume class
Coed escorts
Announce the court

... the monarch's reign begins.



Jump Week King, Dale Smith, and his escort, Carol Arnold.

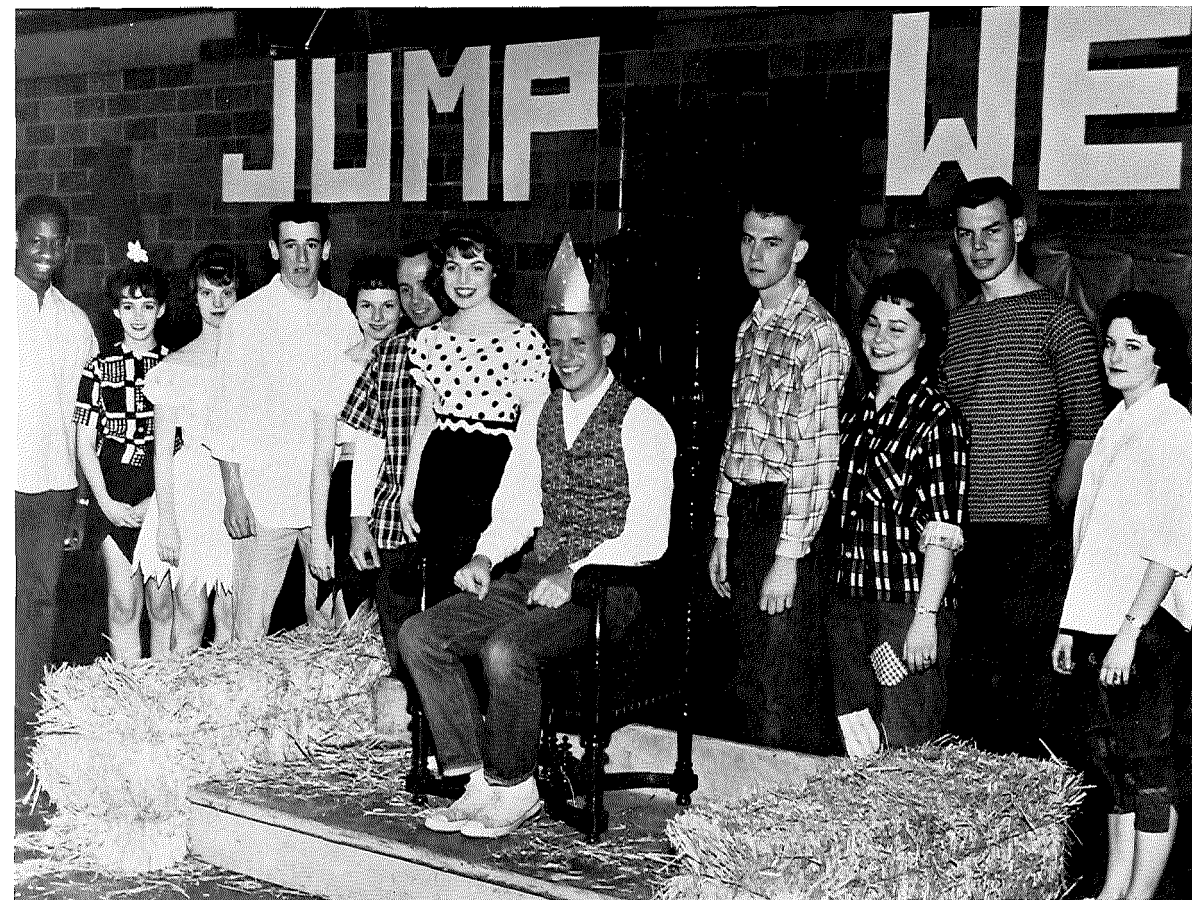

L. to R.: Last Year's Jump Week King, Sylvester Broderick; Janet Flenner; Carol Clark; Gary Hawkins; Priscilla Riet-schlin; Lyle Hallum; Carol Arnold; Jump Week King, Dale Smith; Mike DoneY; Donna Wolfe; Bob Post; Julie Provan.

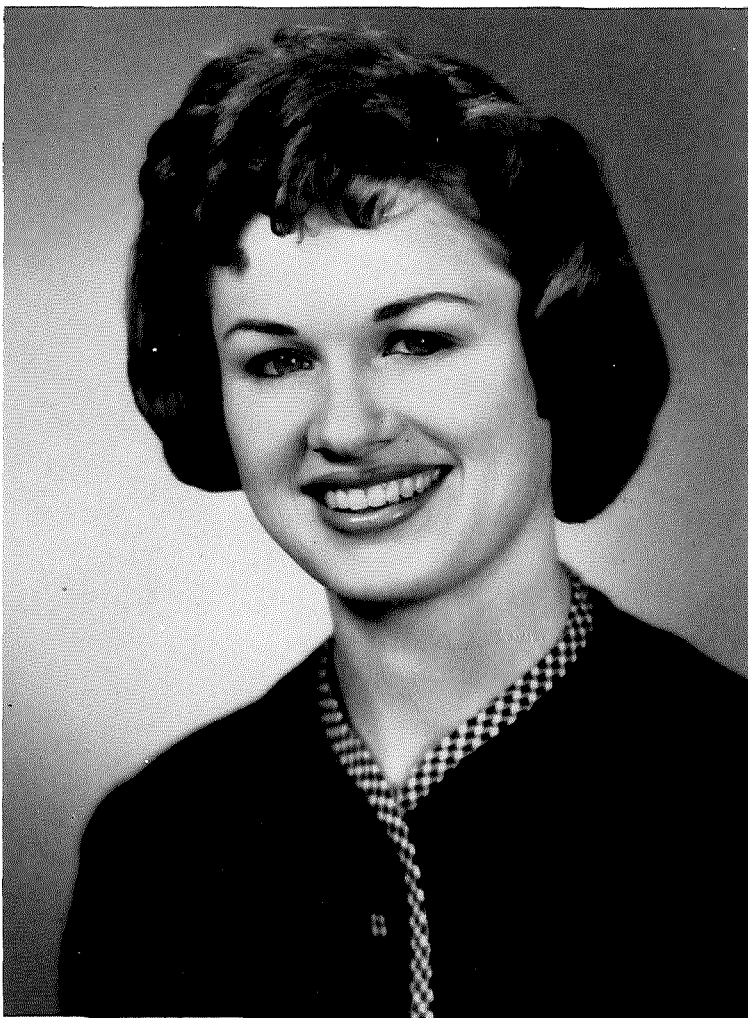

MAY QUEEN

Spring surrounds
Alumnae abound

Idle trances
Gay dances

Freshman pages
Appear in stages
Precede the maids
Honor the royalty

Bow to nobility
... The Queen of the May.

The Queen of the May, Miss Sue Milam.



Miss Jean Erichsen,
Maid of Honor



Miss Judy Jones,
First Attendant



Miss Cathy Hawkins,
Second Attendant



Miss Alice Heft, 1960-1961 Sibyl Queen.

SIBYL QUEEN

Traditionally a senior, the Sibyl Queen must be representative of the Otterbein spirit. She must also have demonstrated her ability as a leader in campus organizations and must be versatile in these participations. The members of this year's Sibyl staff extend their best wishes to Miss Alice Heft, the woman chosen as this year's queen. Typical in character and personality of the qualities which we honor, she is truly an outstanding representative and exemplifies the spirit of the entire year's work.

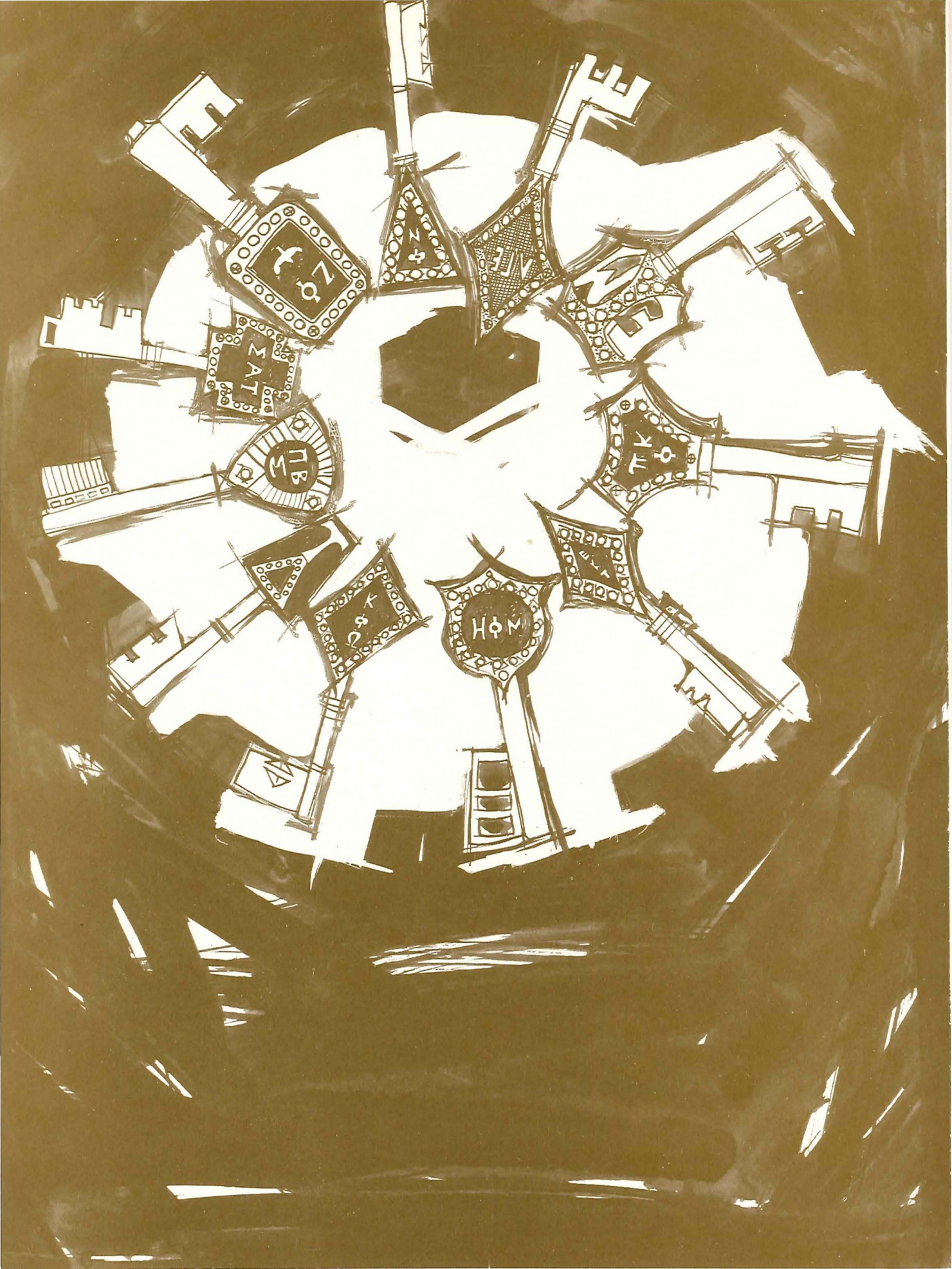

GREEKS



Seated: J. Reighard, P. Hommon, A. Weir, S. Neibler. *Standing:* S. Kohler, R. Jenkinson, J. Strickler, C. Thompson, B. Altman, J. Newell, B. Glor, G. Wolfersberger, B. Bushong, J. Pepper, R. Zimmerman, M. Lippincott.

PANHELLENIC COUNCIL

Social events and sorority problems in general-such are the activities of the Panhellenic Council, organized to coordinate all sorority functions and to promote friendly relations among sororities and with the campus. The Council strives to promote the basic interests of the sororities-recruiting new members, scholarship, social life, effecting benefits beyond the campus, better and more understanding friendships.

One of the most exciting social events of the year is the Panhellenic Formal. The Council also sponsors Jump Week and is responsible for the awarding of the scholarship trophy to the sorority with the highest point average each semester.

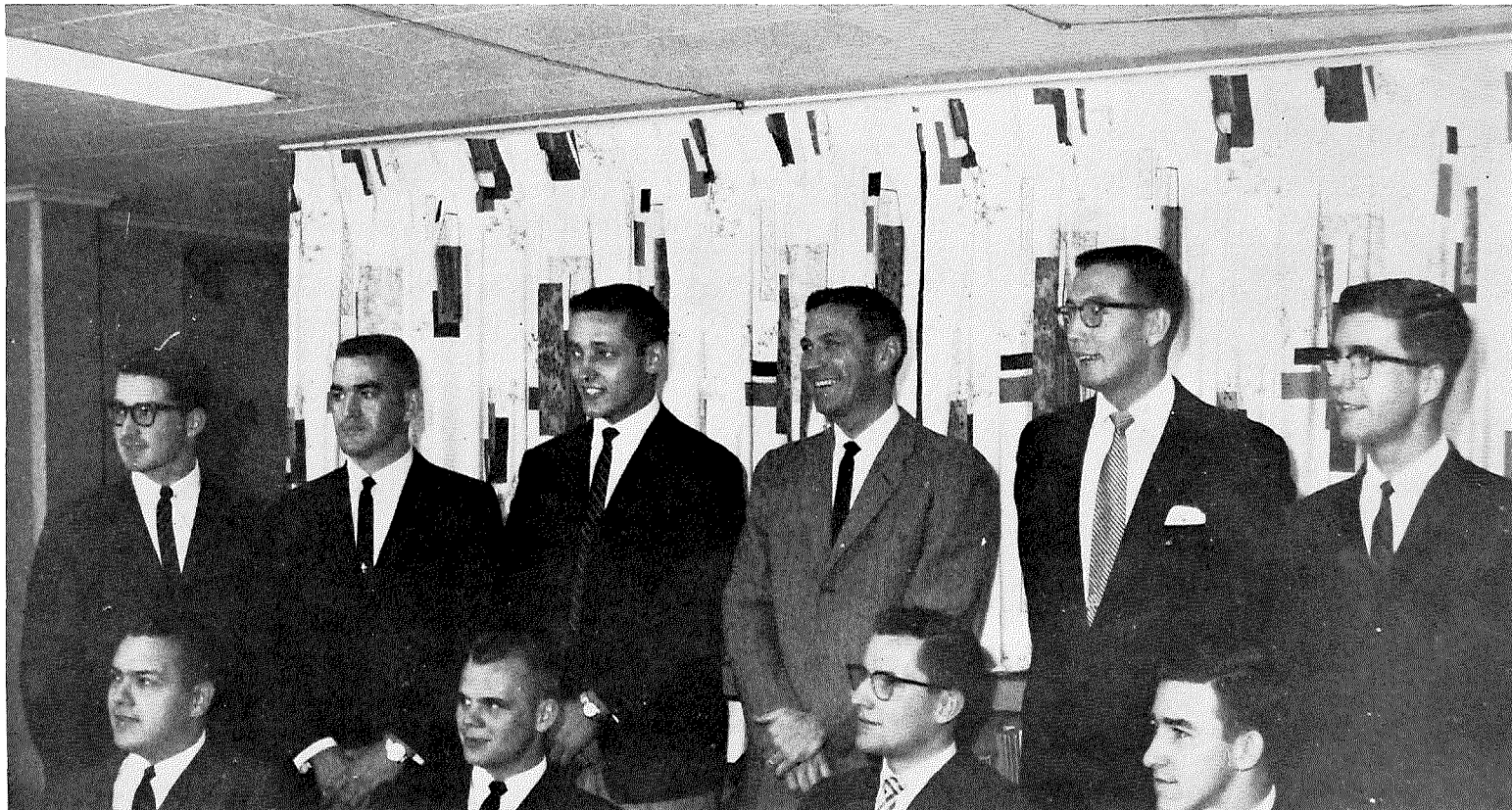

Seated: B. Hickin, D. Gorsuch, J. Shackson, J. Collins. *Standing:* D. Emmons, J. Legg, D. Correll, Mr. Chase, R. Spears, D. Knight.

INTER-FRATERNITY COUNCIL

Comprised of representatives from each fraternity, the Interfraternity Council serves as the co-ordinators of all their activities. The major aims of the Council are to stimulate the fraternities into constructive action by closer fellowship and school projects. Rushing and pledging for the individual fraternities are supervised by the Council.

Social events include the Winter Formal, and more important, the Spring Formal, at which Miss Tan and Cardinal is selected from among five girls representing each fraternity.

The Council sponsors interfraternity sports and awards an athletic trophy as well as the scholarship trophy.



To the sorority and fraternity pledges, the beginning of second semester on Otterbein's campus does not mean a chance to start anew-it simply means the beginning of Greek Week. Days of hazing and dressing in suits or heels is climaxed with a sharp contrast in apparel and appearance. Strange creatures roam the campus asking odd questions and doing various jobs for their superiors. All the nonsense is brought to an end with Hell Night, which goes as quickly as it comes.

Above and right: Greenwich and Pi Sig pledges take part in a mock wedding.

GREEK WEEK

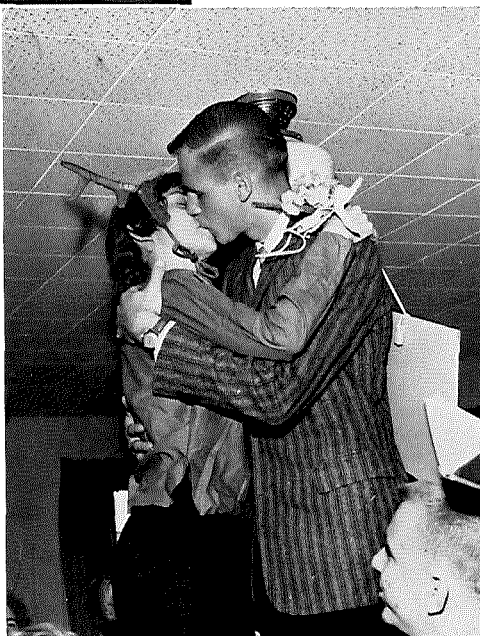

Wow!

Turn about is fair play!



M. Grimes leads "lowly green worms" as they sing the Talisman pep songs.





Owls pledges display their corsages.

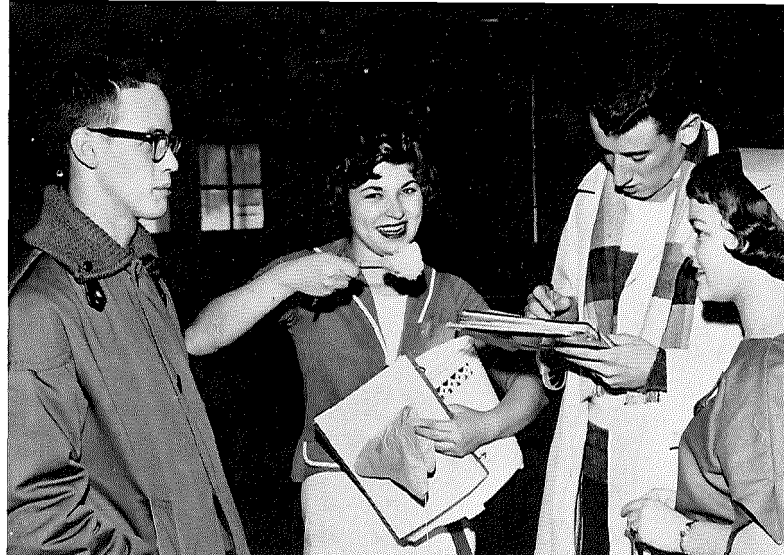

Mmm, doesn't the snow taste good?



Two Delta pledges "show off" their pledge paddles.



Greenwich and Delta pledges try to "out yell" each other as they announce the events of the morning.



Onyx "Scotties" perform the Highland Fling.



EPSILON KAPPA TAU

ARBUTUS"

The fourth oldest sorority, founded in 1918, has as its motto, "Love and Honor." Its colors, pink and white, accentuate its flower, the Trailing Arbutus, a delicate pink, five-petaled flower. During the first weeks of school, the Arbuties were busy planning their annual all-campus event, "Holiday Inn," and their Novelty Party, based on a Hawaiian theme.

"Their sorority is their inspiration."

OFFICERS. Seated: G. Wolfersberger. Standing: C. Thordsen, K. Decker, J. Pohner.



Arbutus pledges entertain at a sorority co-ed.

Alban, C.
Anderson, J.
Arnold, C.
Arnold, L.
Axline, L.
Ayers, K.
Bence, A.



Brown, Z.
Bushong, B.
Davis, S.
Day, S.
Decker, K.
Dotson, C.
Duncan, S.



Evans, B.
Field, C.
Fraley, P.
Gallup, G.
Griffiths, S.
Hall, J.
Harris, J.

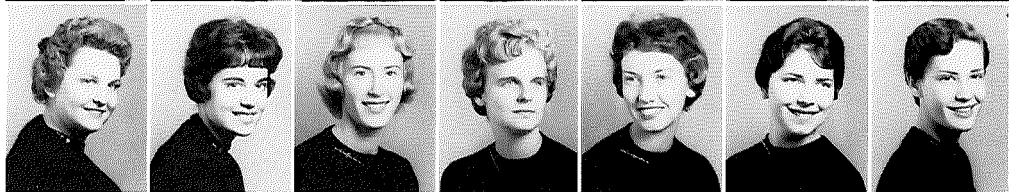

Holland, E.
Howenstine, K.
Jenkinson, R.
Jones, N.
Keinath, M.
Lindig, L.
McFarland, J.



Milam, E.
Parker, B.
Pfleger, M.
Phillips, J.
Pohner, J.
Pyer, B.
Rea, K.

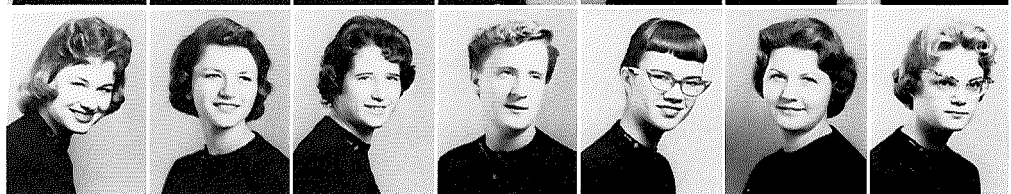

Richards, J.
Riddle, M.
Robertson, S.
Runyon, B.
Rutter, N.
Schadl, J.
Schiffer, L.



Schweitzer, C.
Scott, J.
Shoda, L.
Shuck, S.
Sorchy, S.
Takacs, R.
Thordsen, C.



Washburn, N.
Watts, J.
Wolfersberger, G.
Wolfersberger, S.
Zimmerman, P.





KAPPA PHI OMEGA

oNYX"

Founded in 1921 by a group of Westerville girls, Onyx sorority lives by its motto "sisters and friends unto the end." The sorority sports three colors - black, turquoise, and gold. These colors go well with the club flower, a crisp yellow chrysanthemum. The mascot of the sorority is the "Scottie" dog from which the girls get the nickname "Scotties." Each year they sponsor a Pizza Party as their all-campus event.

"We cherish thee in faith and hope; to thee our laurels bring." Then let us show by word and deed our love for Kappa Phi.

OFFICERS. Seated: J. Pepper. Standing: M. Etzler, N. Hamilton, M. Lippincott.



Pledge-mistress, M. Lippincott, explains program to pledges.

Ackerman, K.
Altman, H.
Anthony, C.
Apostolopoulos, M.
Appler, N.
Baker, J.
Barber, P.



Bilbrey, R.
Brumbaugh, J.
Clark, C.
Cole, M.
Daniels, M.
Dudgeon, M.
Fogel, J.



Goodwin, C.
Goodwin, M.
Gorsuch, M.
Hamilton, N.
Hopkins, P.
Jenkins, P.
Johnson, B.



Kemp, E.
Leininger, C.
Lindner, M.
Lippincott, M.
Mackie, N.
Mosier, S.
Palmer, D.



Pepper, J.
Potts, D.
Richardson, R.
Riffer, J.
Sayers, E.
Sheaffer, C.
Slack, M.



Snyder, C.
Snyder, R.
Stiverson, R.
Thompson, C.
Thompson, M.
Valjato, P.
Weir, A.



Wiseman, A.
Woods, B.
Word, S.



SIGMA ALPHA TAU

owLS"



Pledges decorate Union for Sock Hop.



OFFICERS. Seated: J. Newell. Standing: J. Swan, C. Wilhalnson.

The oldest sorority on campus, founded in 1910, and thus celebrating its Fiftieth Anniversary, follows "sagacity, affection and truth," as its motto. The sorority flower is the yellow chrysanthemum and jade and gold are its colors. Their nickname, "Owls," signifies attainment in scholarship, leadership, and social relations, in their college life. Two annual projects which the "Owls" sponsor are the Sock Hop at the Union and their pecan sale.

"Stick always together."



Sigma Alpha Tau's Fiftieth Anniversary Homecoming float.

Adams, J.
Allison, M.
Allton, M.
Armstrong, S.
Bamberger, M.
Banbury, S.
Barnhard, M.



Blue, J.
Bone, N.
Brown, A.
Burke, L.
Croghan, J.
Darnley, N.
Fast, M.

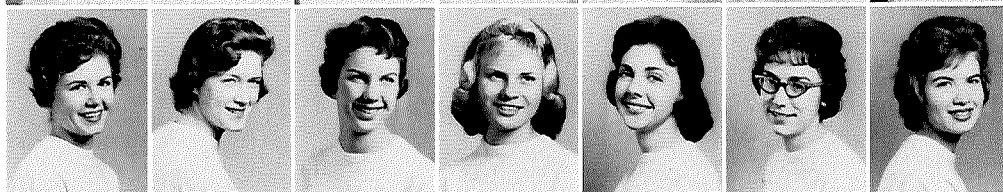

Fernandez, C.
Flack, L.
Flenner, J.
Haag, C.
Hamilton, M.
Hamilton, S.
Holman, E.



Hommon, P.
Houglan, C.
Jordan, S.
Joseph, S.
Knoff, S.
Kohler, S.
Lindell, C.



McIlroy, P.
Main, M.
Maurer, B.
Michael, S.
Minty, S.
Mraz, C.
Newell, J.



Noble, J.
Persson, S.
Reynolds, L.
Riddel, P.
Saul, A.
Shute, M.
Smart, L.



Swan, J.
Thornhill, K.
Trumblee, A.
Whitaker, M.
Williamson, C.
Wilson, B.
Wurster, N.



Zimmerman, A.





Tau Delta girls constructing float for Homecoming.
Front: J. Mack, B. Bricker, M. Russell, J. Mattox. Rear: C. Dollison, C. Smalley.

TAU DELTA

((DELTAS"

Founded in 1921 by ten charter members, Deltas has as its motto, "To thine own self be true." Their colors of blue and white, a symbol of purity, blend well with the club's flowers, the white rose and the multicolored sweet pea. For the Novelty Party the girls take us back to the "Roaring Twenties" and for an all-campus event they sponsor a "Victory Dance" after the Cap-Otter football game. Selling caramel apples and collecting Siamese cats are two favorite pastimes of the Delts.

OFFICERS. *Seated: J. Strickler. Standing: I. Freeman, D. Day, J. Hunt.*



Altman, B.
Barnes, M.
Boser, C.
Brenfleck, S.
Bricker, B.
Busler, E.
Clifford, R.



Dall, B.
Day, D.
Dern, N.
Dollison, C.
Doney, B.
Elliott, S.
Fisher, L.



Freeman, I.
Hadfield, C.
Hambel, K.
Harbeitner, L.
Hassell, R.
Huff, A.
Hunt, J.



Krohn, C.
Krumenacker, B.
Locke, S.
McCorkle, M.
MacIntyre, M.
Mack, J.
Mattox, P.



Morse, C.
Murray, J.
Neibler, S.
Perry, J.
Pollen, B.
Provan, J.
Sain, S.



Shear, L.
Schoppelrei, J.
Shelton, S.
Smalley, C.
Springer, A.
Strauss, C.
Strickler, J.



Swartz, E.
Sweany, P.
Travis, S.
Volz, N.
Vorpe, N.
Wilson, S.





OFFICERS. *Seated:* R. Zimmerman. *Standing:* M. Weiler, M. Jones, J. Graham.

TAU EPSILON MU

TALISMAN"

Founded in 1914 by seven women, Talisman lives by the motto that "Everybody's Lonesome." The crest contains a scarab, a light of learning, and a book of inspiration. The colors are purple and gold, the flower the Talisman Rose. Selling doughnuts and collecting "green worms" keep these girls busy. Their all-campus event is the "Basketball Bounce." For their Novelty Party, the girls climb aboard the U.S.S. Talisman.

"To love abundantly is to live abundantly To love forever is to live forever."



K. Froelich studies an outline of the Talisman pledge program.

Allaman, S.
Allaman, S.
Bielstein, C
Bly, C
Boyd, C
Brumbaugh, M.
Bruns, C



Bussard, L.
Darling, D.
Erichsen, J.
Fetter, C
Fisher, D.
Froelich, N.
Furay, J.



Gallagher, S.
Glor, B.
Glor, B.
Glor, E.
Goddard, M.
Graber, J.
Graham, J.



Greer, N.
Grimes, M.
Hanawalt, L.
Harbaugh, R.
Hawkins, C
Hellwarth, C
Huprich, R.



Johannesen, C.
Jones, J.
Jones, M.
Kanto, K.
Knecht, J.
Koehler, E.
Krumhansl, K.



Kullmann, K.
Landwer, S.
Lansdowne, N.
Luxford, J.
Milthaler, J.
Parks, M.
Patterson, S.



Pattison, G.
Peck, B.
Reed, J.
Rietschlin, P.
Schreiner, P.
Shook, C
Simmons, C



Smith, N.
Snyder, S.
Staats, N.
Studebaker, C.
Walchner, R.
Walker, V.
Weiler, M.

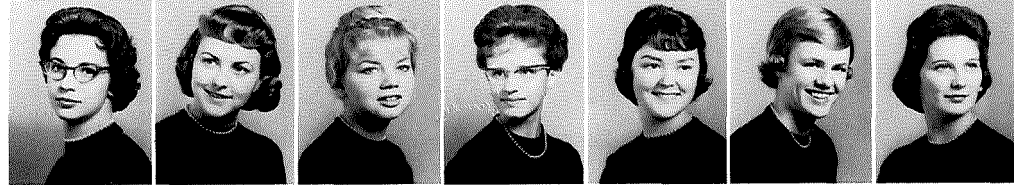

Wicks, C
Williams, S.
Zimmerman, R.



THETA NU GREENWICH"

Founded in 1917 by five art majors, Greenwich sorority uses as its motto, "She will honor the arts." The crest holds clasped hands as a symbol of binding friendship. The colors of the sorority, purple and white, accentuate the sorority flower, a purple violet. In February the girls sponsor the all-campus event, "Cupid Goes Collegiate." Selling mums and collecting deer are favorite pastimes of the Greenwich "deer."

"To have a friend is to be a friend."



OFFICERS: J. Stone, L. Bollechino, N. Taggart, N. Myers, O. Adkins, A. Heft.



Theta Nu's prize-winning Homecoming float.



Greenwich pledges end program of entertainment at Country Style co-ed by singing sorority pep song.

Acton, B.
Adkins, O.
Albright, C.
Aoki, M.
Augenstein, L.
Bennett, B.
Blaylock, J.



Blum, M.
Bollechino, L.
Buckley, J.
Caulker, I.
Cherry, A.
Conrad, L.
Deever, M.



Drinkhouse, S.
Elberfeld, M.
Elberfeld, S.
English, M.
Fish, S.
Fletcher, B.
Floyd, M.



Franklin, B.
Franks, D.
Gorsuch, J.
Hall, A.
Heft, A.
Hendrix, M.
Hept, S.



Hiett, M.
Jacobs, C.
Kaderly, C.
Keith, C.
Kouse, C.
Leohner, J.
Lewis, L.



Lloyd, J.
McQuillin, S.
Marburger, L.
Markle, M.
Meek, M.
Monson, B.
Moody, M.



Morain, S.
Myers, N.
Northington, W.
Ramage, F.
Ramsey, M.
Reighard, J.
Salisbury, S.



Secrist, P.
Sherbine, K.
Smith, C.
Smith, N.
Smith, P.
Smith, S.
Spangler, S.



Speelman, S.
Steele, B.
Stoffer, D.
Stone, J.
Taggart, N.
Tobias, I.
Werth, B.



Wigle, C.
Williams, S.



Eta Phi Mu -
159 W. Park Street



Members of Jonda study in the fraternity house.

ETA PHI MU

⌠⌠JQND⌠⌠

In 1923 "Brotherly Love," banded together the six founders of Eta Phi Mu fraternity. The fraternity colors, blue and gold, are accentuated on its pin—a gold circle signifying the band of friendship; the blue sapphires represent the three originators; two pearls stand for each of the six founders; and the three corners represent the triangle of love—body, soul, and mind. Jonda, named for the love between Jonathan and David, holds as its flower the edelweiss, signifying bravery and purity.



OFFICERS: R. Spears, G. Gornall, D. Truxal, B. Messmer.

Allison, R.
 Cross, T.
 Gornall, G.
 Green, L.
 Herman, E.
 Hohn, D.
 Knight, D.

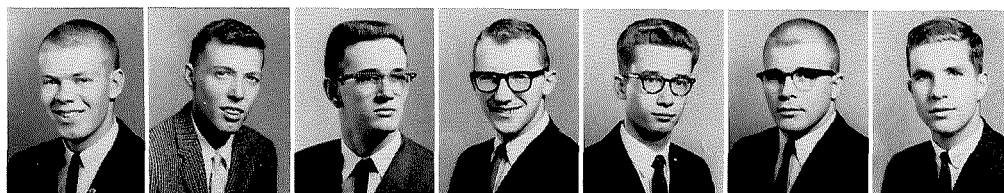

Kreimeier, T.
 Messmer, W.
 Milligan, F.
 Nerney, N.
 Newton, H.
 Northington, W.
 Noyes, H.



Post, R.
 Schonauer, G.
 Schumacher, C.
 Spears, R.
 Steen, D.
 Stoddard, A.
 Truxal, D.



Valentine, D.





Home of Kings Fraternity.

LAMBDA GAMMA EPSILON KINGS"

In 1948 eleven college men established the principle: "loyalty to God, country brothers, and Otterbein," and thereby founded Lambda Gamma Epsilon fraternity. They are rightly represented by the colors of royalty-maroon and gold. The name Kingsman originated with the eleven charter members, who worked in the dining room of King Hall. The residents of 98 West Home Street live for their goal of "true manhood." The first all-campus event of the year, King's Pancake Supper and Barn Dance, was soon followed by their smoker, "The New Yorker."



OFFICERS: R. Wiblin, K. Joyce, R. Gorsuch, R. Kissling, G. McKinley.

Allaman, P.
Allen, H.
Anderson, K.
Bailor, R.
Barkhymer, L.
Beck, T.
Biddle, A.

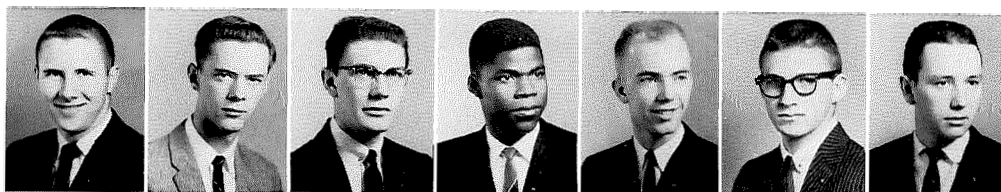

Brown, D.
Brunton, D.
Cameron, D.
Campbell, B.
Ciampa, R.
Clawson, J.
Deever, D.



Doney, M.
Drumel, D.
Edie, R.
Eggers, W.
Fairchild, R.
Franklin, M.
Gallagher, J.

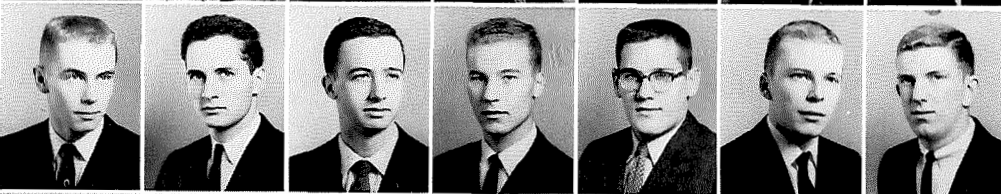

Gangl, G.
Gartrell, G.
Gilson, K.
Ginn, J.
Gittins, J.
Gorsuch, R.
Guiley, D.



Hall, A.
Hartley, L.
Henn, E.
Hock, T.
Hoover, J.
Hoover, R.
Hugli, T.

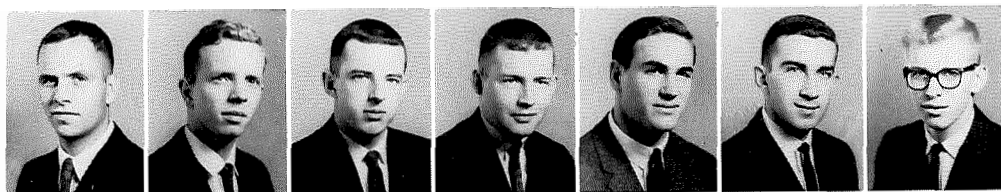

Humbert, L.
Ishida, D.
Ishida, M.
Jones, L.
Joyce, K.
Kaderly, R.
King, R.



Kinne, R.
Kirby, J.
Kissling, R.
Koettel, R.
McDonald, W.
Martin, R.
Moomaw, J.



Morgan, J.
Morrison, T.
Muster, J.
Nelson, J.
Nichols, T.
Nowland, W.
Olin, G.



Plischke, J.
Plowman, K.
Price, T.
Reed, R.
Rhoades, R.
Rippin, K.
Roby, J.



Ruble, R.
Saeger, K.
Sauer, D.
Schar, D.
Schilling, R.
Scholz, A.
Seese, M.



Sells, R.
Shamblin, M.
Shipley, R.
Slade, D.
Soliday, J.
Soliday, L.
Spring, J.



Stricker, D.
Surface, D.
Swigart, R.
Tittlebaugh, K.
Townsend, R.
Tsuda, E.
Tyson, J.



Walter, J.
Wherley, D.
Wiblin, R.
Williams, J.
Williamson, J.
Wood, W.
Woody, B.

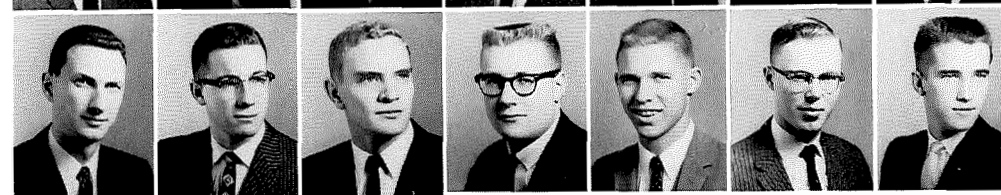

Wurster, G.
Zech, R.
Zimmerman, H.



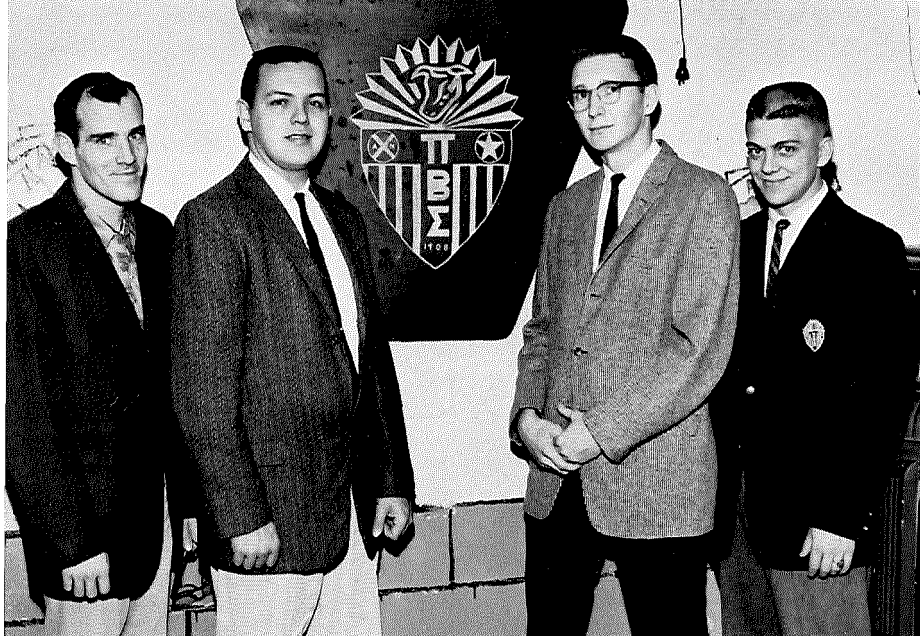

PI BETA SIGMA

PI SIG"

OFFICERS: J. Glick, B. Hickin, G. Furbee, D. Hall.

Under the sign of the Zodiac in 1908, thirteen charter members with the motto "all for one and one for all," established the oldest fraternity on campus-Pi Beta Sigma. The thirteen points in their crest signify the original thirteen members; the eight stripes represent the founding year; the star symbolizes guidance; and the bull stands for the sign of the Zodiac. Through their colors of black and gold, the Pi Sigers are bound by loyalty.

"Nero's Villa"-
72 Plum Street.



Abner, R.
 Bebee, J.
 Beck, B.
 Blackledge, M.
 Bryan, W.
 Cheek, D.
 Cotton, G.

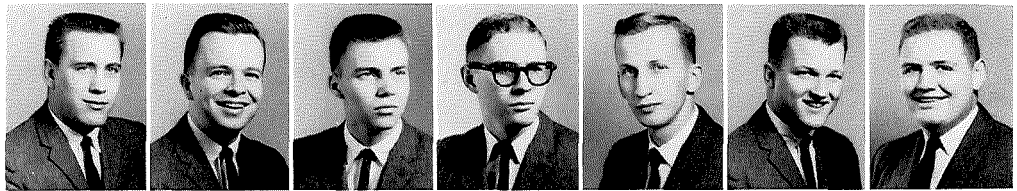

Craig, W.
 Frees, D.
 Furbee, C.
 Gatchell, D.
 Gault, D.
 Gibson, F.
 Gill, J.

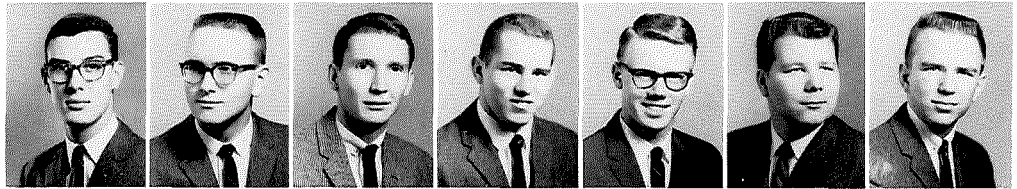

Glick, J.
 Hafner, T.
 Hall, K.
 Hall, R.
 Harris, D.
 Hawkes, G.
 Hickin, B.



Johnson, C.
 Klavins, J.
 Legg, J.
 LeGrand, D.
 Lucas, R.
 Mcfeeley, G.
 Marcum, J.



Marquart, G.
 Miller, J.
 Murphy, T.
 Ogur, R.
 Peters, J.
 Porter, D.
 Rose, D.

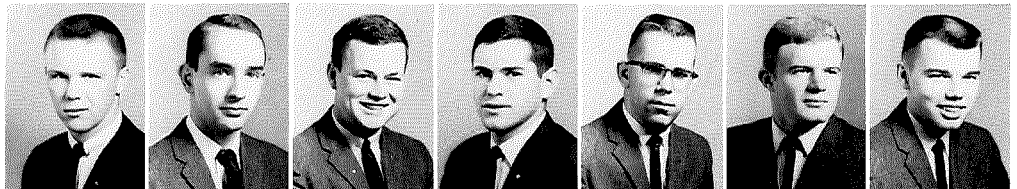

Ross, W.
 Seymour, R.
 Sharpe, D.
 Stein, S.
 Stinson, J.
 Tinnerman, D.
 Topolosky, B.

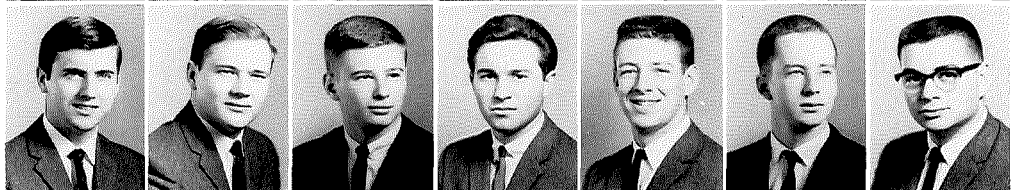

Trout, H.
 Vandemark, R.
 Wallace, R.
 Warner, C.
 Wood, H.
 Ziegler, S.

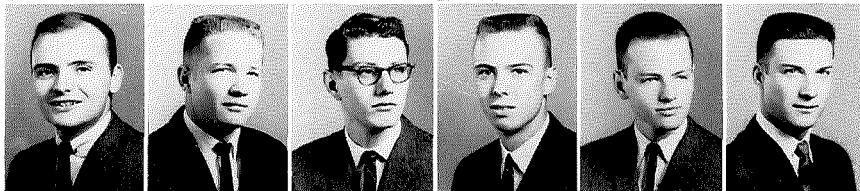

PI KAPPA PHI

("COUNTRY CLUB")

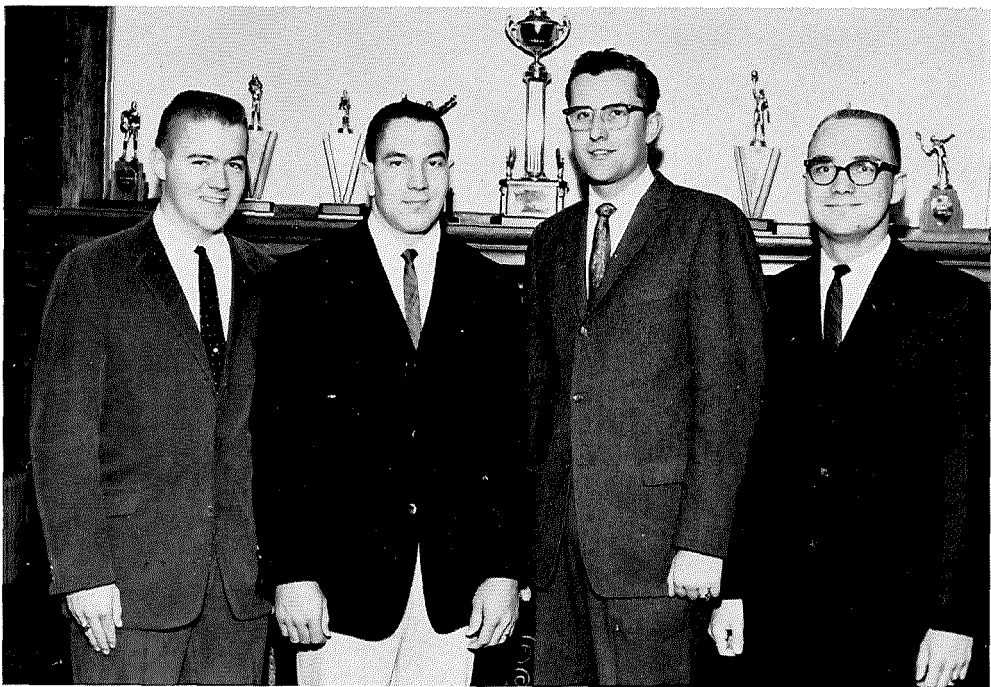

OFFICERS: R. Tobias, R. Jones, J. Shackson, D. Norris.



Pi Kappa Phi Fraternity House.

In 1908 the four original members of Pi Kappa Phi fraternity, took as their motto, "Staunch friends at all hazards." The fraternity crest, significant of the book of open-mindedness, contains the lamp of learning, the noble head of Caesar, the clasped hands of friendship on crossed swords, and the four cheriens binding the members of 79 South Grove Street together. In addition to their "swing- ing twenties" Smoker, the Clubbers are kept busy planning their annual all-campus event, the Mardi-Gras.

- Aidt, G.
- Allen, G.
- Ater, T.
- Ball, R.
- Bartley, D.
- Bauer, J.
- Broderick, S.
- Brubaker, D.
- Campbell, J.
- Case, E.
- Cawley, L.
- Cline, L.
- Cook, C.
- Croghan, T.

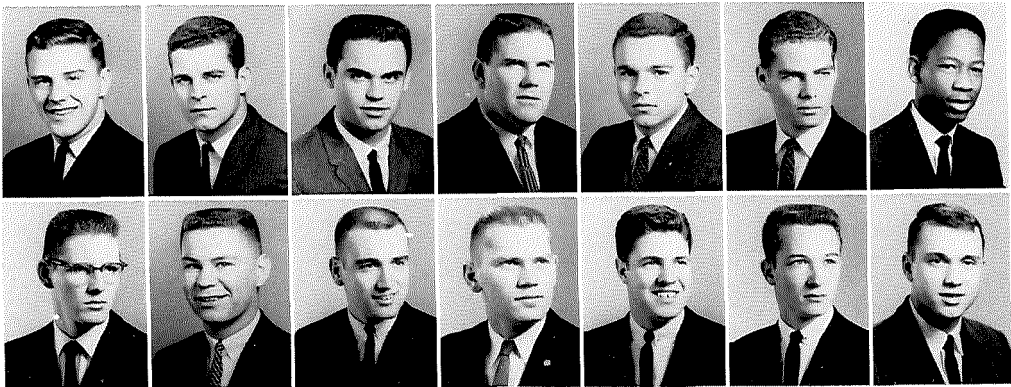

Croy, C.
 Daye, T.
 DeBolt, D.
 Duckworth, M.
 Duran, A.
 Elberfeld, J.
 Emmons, R.

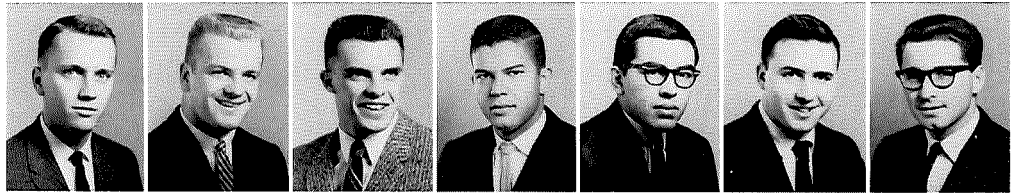

Ferguson, R.
 Fields, G.
 Funkhouser, R.
 Gress, A.
 Hallum, L.
 Harding, W.
 Hart, R.



Hittle, G.
 Huhn, D.
 Johnson, D.
 Jones, R.
 Jordan, D.
 Kidwell, E.
 Lauderback, S.



McComb, T.
 Martin, B.
 Martin, D.
 Mizer, D.
 Moore, T.
 Moorhead, J.
 Morse, L.

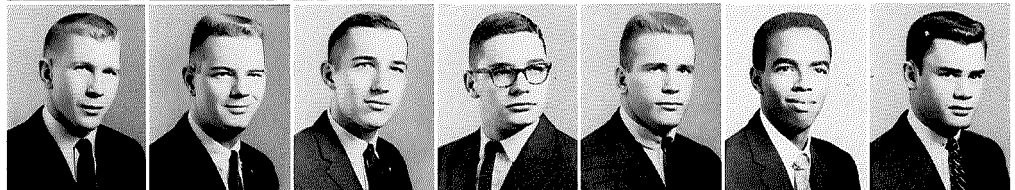

Moser, D.
 Norris, D.
 Nothstine, H.
 Ogle, C.
 Pietila, J.
 Reichard, J.
 Reynolds, L.



Ringo, R.
 Robinett, S.
 Rose, L.
 Roshon, L.
 Rufener, R.
 Scheu, D.
 Shackson, J.



Sharp, T.
 Shumaker, D.
 Spicer, R.
 Stocker, J.
 Swan, W.
 Thomas, J.
 Tobias, R.



Vance, H.
 Voorhees, J.
 Walberry, J.
 Wilson, J.
 Wilson, J.
 Wilson, L.
 Work, R.

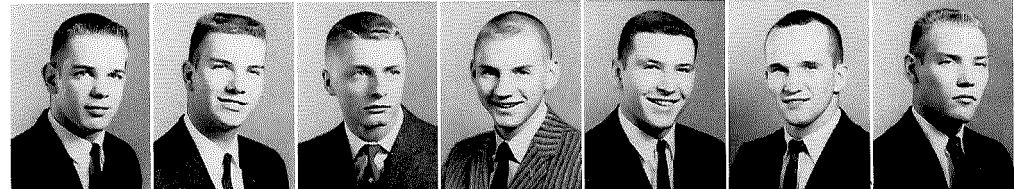

Yakley, M.





OFFICERS: *Kneeling:* S. Sanders, R. Dunbar. *Standing:* D. Hooper, D. Correll, J. Collins, B. Leise, B. Walker.

ZETA PHI



Two new lions mark the entrance to Zeta Phi Fraternity House.

Takota and Cook House merged their "fellowship and love, divine like that above," in 1932, to form Zeta Phi Fraternity. With the lion as their mascot, the colors of black, white, and gold, they live each day for the "Union of Purpose." Their sacred flower is the Doctor Van Fleet Rose and their motto is "we'll make our vows to thee." Rushees attend the Smoker and watch "Leo Go Beat," while no-one misses the all-campus event-the Zeta Phi Stomp.

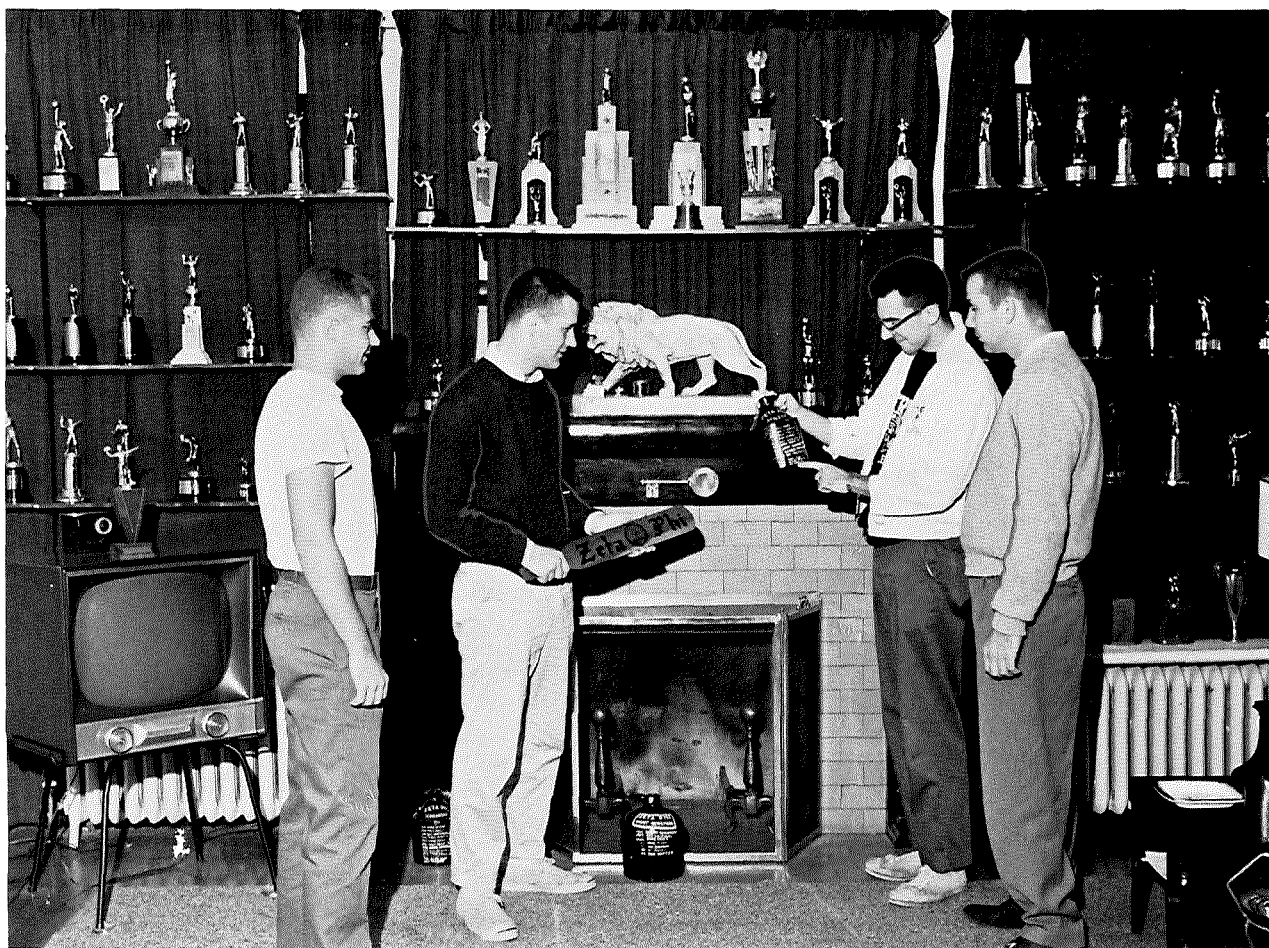

Bill Young, Tom Kintigh, Mike Donato, and Bill Walker admiring the trophies in Zeta Phi's Trophy Room.

Arnett, J.
Bartlett, C.
Beamer, G.
Beechy, D.
Berry, R.
Blair, J.
Borchers, B.



Brooks, G.
Brown, K.
Butler, H.
Collins, G.
Collins, R.
Correll, D.
Daily, D.

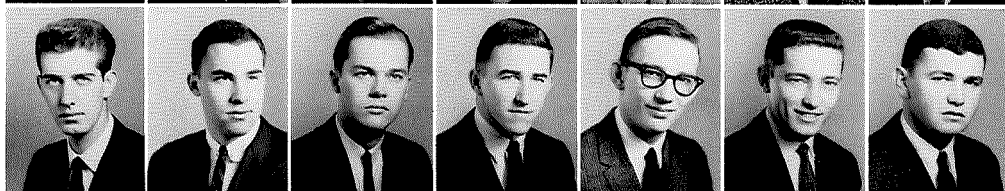

Davis, J.
Davis, M.
Debevoise, G.
Deringer, D.
Donato, M.
Drayer, E.
Dunbar, R.

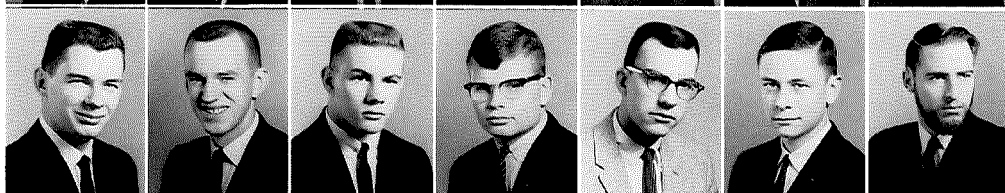

Duteil, H.
Ewing, D.
Fodor, D.
Freeborn, R.
Garger, J.
Garman, L.
Gravina, J.

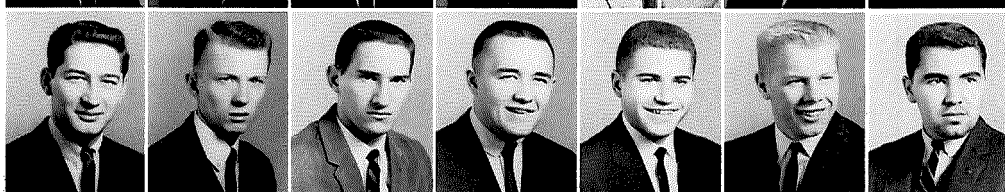

Gutheil, R.
Hatten, G.
Hooper, D.
Hutchings, D.
Jones, D.
Kintigh, T.
Kull, D.

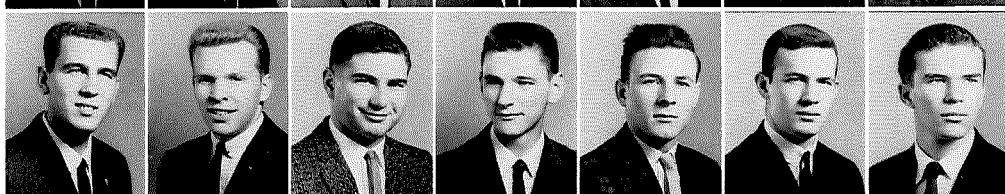

Lamp, A.
Lopos, R.
Marshall, D.
Moore, C.
Moore, J.
Moreland, J.
Morris, J.

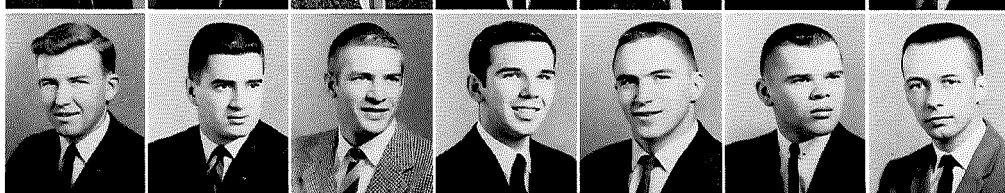

Morriss, D.
Oakley, C.
Parsons, R.
Pasqua, L.
Pickering, D.
Pilkington, C.
Pretorius, K.

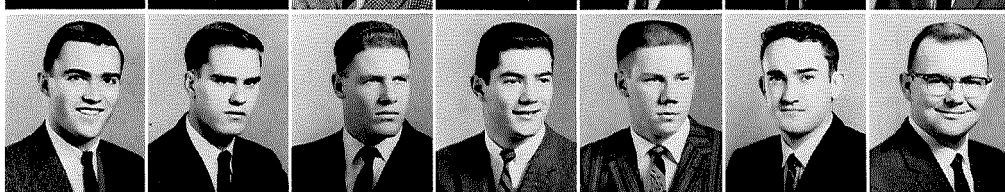

Price, T.
Reynolds, G.
Roose, J.
Russo, R.
Sanders, S.
Snelling, R.
Stein, H.



Titley, W.
Vance, J.
Ward, J.
Weaver, M.
Young, W.
Youngpeters, R.



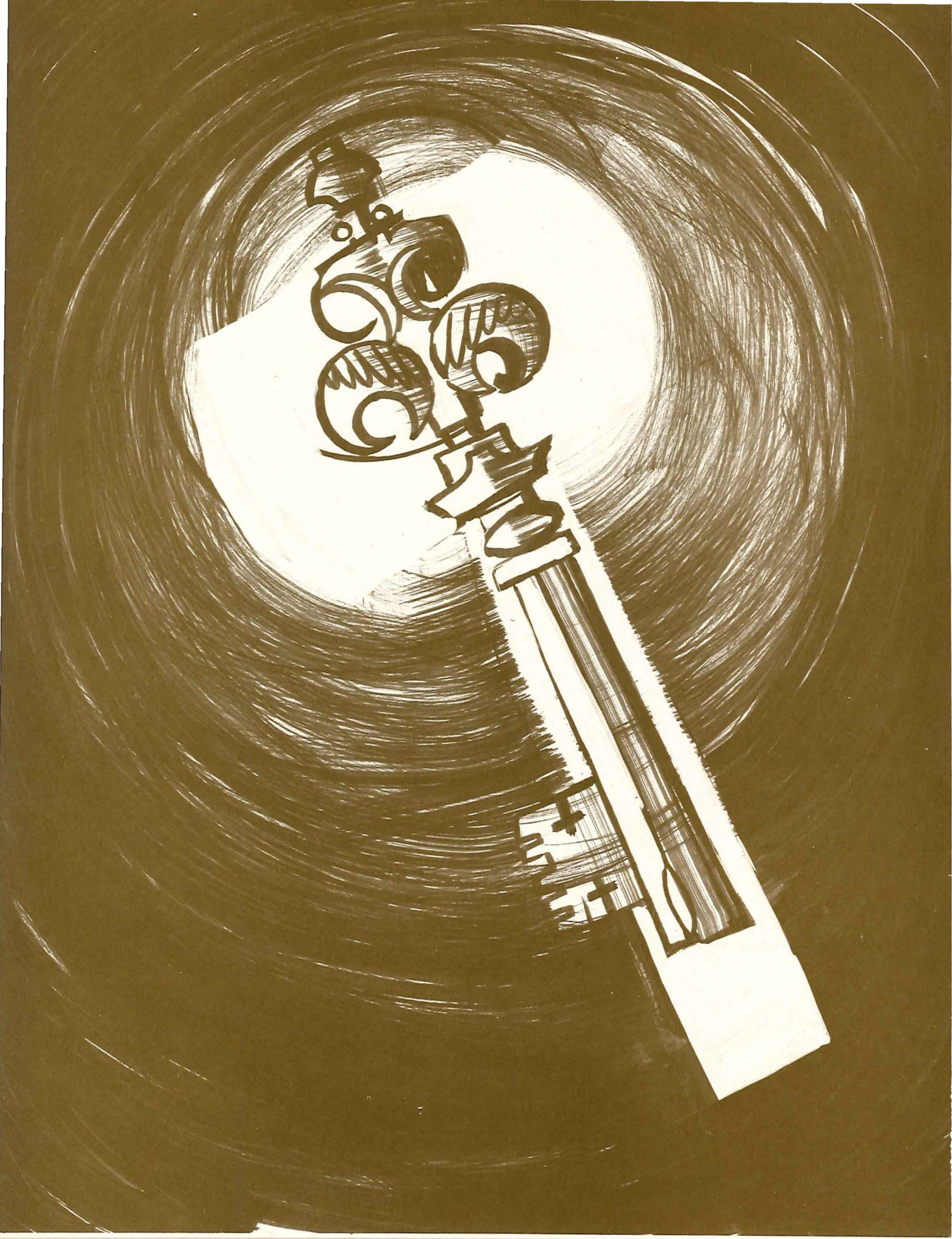

ORGANIZATIONS



Row 1: C. Croy, W. Vernon, R. Zimmerman, G. Wolfersberger. Row 2: K. Joyce, J. Muster, J. Nelson, J. Morgan, L. Ishida, J. Pietila. Row 3: J. Erichsen, C. Dotson, S. Speelman, C. Johannesen, M. Moody, C. Hawkins, K. Ayers. Row 4: D. Smith, R. Tobias, L. Rose, J. Hunt, J. Schadt, R. Spears.

STUDENT COUNCIL

The Student Council is the legislative branch of the student government which offers to the student body of Otterbein College the opportunity for active participation in the general life and program of the college in cooperation with the administration and faculty. Otterbein's Student Council, a member of the United States National Student Council Association, organizes and directs such activities as Freshman Orientation, Fall Homecoming, High School Day, May Day, and class elections.

STUDENT COURT

The Student Court endeavors to enforce the constitution of the Student Council. In accomplishing this, it deals with such cases as are referred to it by the administration or individual students. The court is composed of two students from each class elected by the Student Council who come to order with the sound of the gavel.



J. Hoover, S. Williams, C. Thompson, K. Joyce, J. Pepper, J. Moore, D. Stoffer, T. Moore.



WOMEN ' S STUDENT GOVERNMENT BOARD

Seated: C. Thompson, C. Dotson. *Standing:* N. Taggart, G. Wolfersberger, M. Daniels, C. Smith, K. Kanto, S. Wolfersberger, J. Hunt, S. Kohler, J. Erichsen, B. Steel.

With the aims of directing matters of student life, increasing the sense of individual and community responsibility among women students, and co-operating with the Administration and Student Council of the College to maintain a high standard of scholarship, social life and group living, the Women's Student Government Board undertakes an immense responsibility. Under the direction of Miss Hannah Frank, the thirteen-member board meets frequently to discuss problems of the campus women.

This general board, representative of all women students, is composed of all presidents and vice-presidents of the women's residence halls, in addition to three elected officers who are chosen by all women students each spring. Tasks are many; willingness to serve is great. It is because of such fine representation that our democratic school policy continues to thrive.

The ten-member Men's Student Government Board is the governing body of the men students of Otterbein. Representatives from each fraternity, independent men and the freshman dorm council meet with the three officers, who are selected by an election by the campus men, to help maintain and interpret the high standards of conduct set for all men. The board co-operates with the Administration and the Student Council in maintaining all rules of the college. It, too, is an important part of our democratic system of self-government on our campus.

MEN ' S STUDENT GOVERNMENT BOARD



Row 1: R. Emmons, R. Gorsuch, J. Muster, J. Legg. *Row 2:* D. Knight, B. Hickin, J. Shackson, R. Spears, J. Collins.

TORCH AND KEY

As a recognition of those upperclass students attaining high scholastic achievement, Torch and Key plays an important role on our campus. Any senior or second semester junior students who have completed 90 semester hours with at least a 3.5 cumulative average are eligible for election to the group.

Important plans during the year include arrangements for an annual banquet and a recognition chapel for campus honoraries. As a special project to mark the celebration of ten years' existence, a ten-year directory of members is being compiled and distributed to alumni, faculty, and present student members.



Row 1: N. Myers, Dr. Price, Dr. Michael, J. Shackson. **Row 2:** B. Glor, N. Jones, D. Franks, J. Pohner, D. Deever, Mr. Hancock. **Row 3:** M. Jones, C. Bruns, A. Heft, C. Thompson, Dr. Turner, Dr. Frank.

ALPHA LAMBDA DELTA

Alpha lambda Delta is the national scholastic honorary society which was organized on the campus last year. Any freshman woman receiving a 3.5 point average at the end of the first semester is eligible for membership. The purpose of the society is to encourage high scholastic attainment among the freshman women and good scholarship for all. This year they sponsored a banquet for freshman women to acquaint them with the organization and to encourage them to achieve high scholarship.



Row 1: N. Smith, J. Scott, J. Pepper. **Row 2:** D. Stoffer, C. Simmons, K. Kullman, M. Etzler, L. Schiffer. **Row 3:** C. Dotson, B. Glor, P. Fraley, K. Sidwell, L. Bollechino, S. Speelman.



QUIZ AND QUILL

Quiz and Quill is the local honorary society for students who have demonstrated an exceptional ability and interest in creative writing and have completed several English courses in good academic standing. They sponsor the campus writing projects, the WOBK book review broadcasts, the Spring Strawberry Breakfast, and publish the *Quiz and Quill* in the spring.

Row 1: Mrs. Fuller, R. Richardson, R. Zimmerman, P. English, Dr. Price. **Row 2:** A. Weir, K. Koontz, J. Soliday, Mr. Coulter, D. Taylor, C. Kropf, Chaplain Recob, J. Stone.



Row 1: D. Deever, J. Pohner, S. Elberfeld, J. Paxton. Row 2: H. Allen, B. Glor, O. Wells, J. Harris, J. Reighard, D. Huhn. Row 3: J. Walter, M. Moody, D. Kissling, S. Fish, L. Bollechino, K. Plowman.

SIGMA ZETA

The promotion of interest in the study of sciences is the major project of Sigma Zeta, honorary science and mathematics fraternity. They strive to do this through interesting and educational programs geared to stimulate the minds of each and every member. Their annual science fair each spring brings high school students from the surrounding area to display their science projects. This active chapter of thirty members is taking the chance to study and press every advantage for further advancement in their major field of study-the sciences.



ALPHA EPSILON DELTA

Premedical students are stimulated to an appreciation of the importance of premedical education and to excellence in scholarship through Otterbein's chapter of Alpha Epsilon Delta. The members must be engaged in courses leading to the study of medicine and must have a 3.0 average in science courses, as well as a 2.5 cumulative average in all subjects. An active organization, they assist with the blood drive twice each year, present an all-campus open meeting, and plan visits to Ohio's three medical schools-truly a benefit to all concerned.

Seated: J. Pohner, M. Moody, D. Franks, M. Etzler. Row 1: Dr. Grodner, Dr. Turley, O. Wells, B. Yakley, K. Plowman, J. Elberfeld, J. Harris. Mr. Botto.



Row 1: T. Price, A. Heft, Mrs. M. Arnett, J. Pepper, R. Tobias. *Row 2:* H. Husten, Dr. Turner, Dean Waas, Dr. Holterman, C. Strauss, P. English, J. Miller, Dr. Hancock.

PHI ALPHA THETA

A trip to some historically significant place in Ohio highlights the work of the year for members of Phi Alpha Theta, national history honorary. The completion of 12 credit hours of history with a 3.00 scholastic average therein, as well as a general cumulative average of 2.5, mark the attainments of the active membership. The entire group, under the advisorship of Dr. Hancock, strives to encourage interest and high academic achievement in the field of history.

PHI SIGMA IOTA

Upperclass students with majors or minors in the Romance languages find the Otterbein chapter of the honorary Romance language fraternity an interesting and stimulating organization. Phi Sigma Iota recognizes outstanding ability and attainment in the Romance languages and literature, attempts to stimulate advanced work and research in this field, and promotes a sentiment of amity between our own nation and the nations using these languages.



Seated: Dr. Rosselot, Miss Wilson, L. Flack, Miss Lambert, R. Hassell, N. Hamilton, E. Kemp, R. Tobias. *Standing:* P. Fraley, B. Leise, J. Reighard, A. Duran, Dr. Mills.



THETA ALPHA PHI

Theta Alpha Phi, national dramatics honorary society, exists "to increase interest, stimulate creativeness, and foster artistic achievement in all of the allied arts and crafts of the theatre." Membership requires an accumulation of dramatic points as well as scholarship point average. At the annual banquet in the spring, awards are given to the junior and senior who were outstanding in the dramatic productions during the year.

Seated: D. Spicer, C. Dollison. *Standing:* N. Myers, N. Rutter, Mr. Dodrill, B. Bennett.

PI KAPPA DELTA

Pi Kappa Delta, national forensic honorary, furthers the interest and ability of its members in inter-collegiate debate, oratory, extemporaneous speaking and oral interpretation. The Ohio Epsilon Chapter, through such activities as the rotating regional and national conferences and the Otterbein Holiday Debate Tournament, furthers participation in speaking.



Seated: D. Norris. *Standing:* N. Myers, J. Muster, K. Joyce, D. Gorsuch.

DELTA OMICRON

Delta Omicron is the music honorary society open to women students with a major or a minor in music who maintain a high scholastic average. The purpose of the group is "to create and foster fellowship, to develop character, to arouse and encourage the appreciation of good music and performance among musicians during their student days, so that the highest degree of musicianship might be attained individually.



Seated: J. Zimmerman. *Standing:* B. Altman, P. Hopkins, M. Ramsey, M. Etzler, A. Springer, Miss Myers.

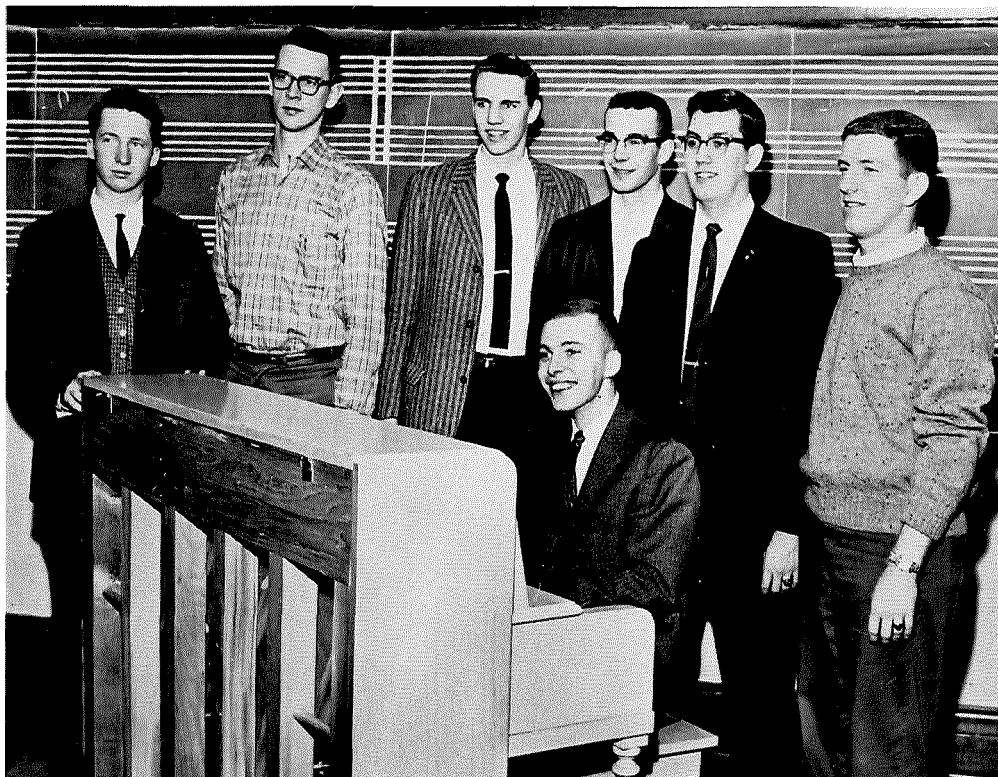

KAPPA KAPPA PSI

Kappa Kappa Psi, men's national band honorary, promotes the band and the betterment of band music on the Otterbein College campus. Members must have scholastic recognition and the recommendation of the group and the adviser. Through communication with other chapters and an active interest in all fields of music, the group achieves proficiency in band and opportunity for individual development.

Seated: M. Franklin. *Row 1:* D. Rhoades, J. Mathias, T. Morrison, T. Nichols, D. Slade, J. Gallagher.



Row 1: R. Snyder, M. Fast, C. Clark, D. Shull, M. Simms. Row 2: C. Snyder, P. Barber, P. Jenkins, C. Leininger, C. Shaeffer, R. Harbaugh. Row 3: M. Floyd, C. Shook, S. Gallagher, V. Walker, B. Maurer, L. Holman, S. Minty, A. Brown. Row 4: M. Blum, I. Caulker, J. Blaylock, B. Acton, B. Franklin, E. Woods, K. Ackerman, K. Sidwell, E. Brinkerhoff. Row 5: M. Aoki, N. Greer, B. Bennett, S. Fish, C. Strauss, C. Williamson, S. Shelton, D. Potts, W. Daugherty. Row 6: M. Jones, C. Studebaker, C. Boyd, K. Kanto, C. Johannesen, O. Adkins, S. Landwer, P. Rietschlin, R. Huprich. Row 7: P. Daley, S. Williams, M. Parks, M. Hendrix, L. Evans, L. Bollechino, B. Parker, P. Smith, S. Snyder. Row 8: A. Springer, J. Reighard, J. Leohner, C. Simmons, M. Hiatt, C. Fetter, C. Hellwarth, L. Schear. Standing: J. Brumbaugh, R. Lackey, S. Hept, J. Mack, C. Boser, B. Doney, P. Zimmerman, P. Sweaney, A. Bence, M. Goddard, B. Monson, C. Wicks, M. MacIntyre, K. Watts, J. Schoppelrei, J. Graham, B. Bushong, M. Weiler, P. English, C. Bielstein, M. Keinath.

YOUNG WOMEN'S CHRISTIAN ASSOCIATION

"I wish to enter the fellowship of the Young Women's Christian Association and will endeavor to uphold the purpose of this organization in my own life."

This is the declaration any woman of the college makes to become a member of the Y.W.C.A. Under the guidance of officers and commission chairmen they "unite in the desire to realize a full and creative life through a growing knowledge of God." They offer Christian fellowship through such activities as the Big and Little Sis program in the fall, Mother's Weekend in the spring, May Day Breakfast, and co-sponsor, with the Y.M.C.A., the Freshman Talent Show and the Y-Mixer in September.

YOUNG MEN'S CHRISTIAN ASSOCIATION

Otterbein's Young Men's Christian Association furthers the work of the world-wide Y.M.C.A. and fosters Christian-like character on the campus. Membership is open to any male student of any race, religion, or creed and these members cooperate in a program of religious, cultural, and social aspects. The boys participate in intramural sports and sponsor the weekly sandwich sales, Student-Faculty debate, and the annual watermelon feed.



Row 1: D. Frees, A. Hall, J. Elberfeld, L. Cawley, J. Morgan, D. Kissling. Row 2: Chaplain Recob, R. Tobias, J. Voorhees, D. Brubaker, B. Leise, M. Bailey, Dr. Turley.

C.C.A.

The Council of Christian Associations is composed of the presidents and vice-presidents of the six religious organizations on campus, the College President, the College Chaplain, and the Pastor of the College Church. The purpose of the C.C.A. is to co-ordinate the program and functions of the member organizations. This group works in conjunction with the campus Spiritual Life Committee in planning Student Sharing Week and Religion-In-Life Week.



Seated: Rev. Miller, Chaplain Recob. *Standing, Row 1:* M. Moody, J. Graham, B. Bushong, D. Franks. *Row 2:* D. Hoover, K. Plowman, K. Rippin, D. Kissling, R. Wiblin.



CHURCH CHOIR

The First EUB Church Choir, under the direction of Dr. Lee Shackson, provides music for the Sunday morning worship services. Most of the choir members are Otterbein College students who have a genuine desire to contribute to the worship service of the church and a willingness to be regular in attendance. They participate in the annual Christmas service, presenting Handel's *Messiah*, and an annual Easter Cantata.

Row 1: Rev. Miller, J. Reighard, M. Moody, C. Kouse, D. Franks, M. Deever, E. Harmon, K. Wood, A. Clymer, C. Hellworth, Mrs. Bentley, Dr. Shackson. *Row 2:* C. Simmons, J. Blaylock, J. Leohner, D. Stoffer, C. Bly, M. Ramsey, D. Wolfe, V. Barnes, M. Meek. *Row 3:* L. Bollechino, C. Smith, K. Sherbine, C. Boyd, E. Busler, J. Zimmerman, N. Myers, P. Daley, N. Smith, N. Dern. *Row 4:* S. Wilson, S. Smith, I. Caulker, S. Drinkhouse, L. Fisher, L. Marburger, B. Weichelman, M. Doney. *Row 5:* J. Giltz, D. Schar, R. Harris, D. Kissling, D. Brunton, L. Barkheimer, J. Miller, R. Wallace, L. Soliday, J. Gallagher. *Row 6:* J. Shackson, D. Sauer, R. Harris, L. Ley, J. Mathias.

COLLEGE FORUM

The Sunday College Forum is an integral part of the student's life. Each Sunday morning following the church service, pressing religious issues of the times are studied and discussed. The program is varied with speakers and discussions by the students. Any interested students are welcomed and become part of the group.



Row 1: M. Deever, S. Drinkhouse, S. Hept, M. Hielt. Row 2: J. Buckley, R. Wiblin, B. Woods, J. Riffer, M. Moody, M. Etzler, C. Smith, D. Wolfe. Row 3: K. Plowman, B. Clifford, R. Keottel, G. Pattison, N. Smith, D. Franks, J. Pohner. Row 4: H. Zimmerman, C. Zech, N. Jones, D. Hohn, P. Jenkins, K. Rippin, M. Meek, J. Miller. Row 5: L. Conrad, L. Bussard, B. Wiseman, C. Bly, D. Stoffer, A. Biddle. Row 6: D. Andrews, D. Marshall. Row 7: D. Schar, D. Borquin, J. Muster, M. Doney.



STUDENT FELLOWSHIP

Students of any denomination find Christian recreation, fun, and fellowship each Sunday night at the meeting of the Student Fellowship. Under the guidance of advisers Dr. Deever and Chaplain Recob, the group surveys many phases of campus and world activities in an effort to find a deeper insight into the problems which face one as he grows spiritually throughout life.

Row 1: R. Wiblin, J. Buckley, E. Schwartz, J. Pflieger, P. Smith, C. Wicks, L. Soliday, K. Plowman, H. Zimmerman. Row 2: D. Sauer, R. Ciampa, W. McDonald, D. Hoover, A. Heft, S. Hept, S. Wilson, L. Schiffer, D. Franks, J. Stone, J. Scott, M. Hielt, S. Smith, D. Schar. Row 3: Rev. Recob, Dr. Deever, D. Taylor. Row 4: P. Jenkins, D. Borquin, K. Sherbine, D. Stoffer, C. Bly, L. Bollechino, M. Schadt, K. Rippin, G. Olin.

QUIET TIME

To help meet the needs of our spiritual selves, a short period of meditation and a time for the rest and quietness of prayer amid our busy college lives is provided each weekday. During the mid-day break, Quiet Time meets in the chapel of the First. E. U. B. Church for just this purpose. Although for the most part student-led, special speakers are sometimes invited to lead these worship and devotional programs. It is in this way that students can attempt to strengthen the power of Christ in their lives.



Row 1: A. Heft, M. Thompson, C. Goodwin, D. Franks. Row 2: M. Schadt, P. Jenkins, R. Ciampa, J. Gilts, S. Holby. Row 3: K. Plowman, G. Olin, R. Wiblin, J. Stone.



Seated: D. Berry. Standing: P. Smith, C. Kaderly, C. Schweitzer.

SIBYL

With the combined efforts of many interested students, the Sibyl becomes a reality each year. The staff members seek to recreate in each student's mind the events of the scholastic year-soon to be cherished memories of the past.

The Sibyl Queen, chosen each year by the staff, becomes the honored guest at the publications banquet held in the spring. In her one sees the true spirit of Otterbein as it is reflected in the college yearbook.



Seated: S. Fish, co-editor. Standing: D. Berry, Business Manager; J. Reighard, co-editor.



Seated: Sue Fish. *Row 1:* S. Gallagher, C. Bruns, S. Drinkhouse, D. Franks, B. Bushong, J. Leohner, C. Symms, J. Hall, M. Ramsey.
Row 2: L. Bollechino, K. Gilson, S. Hept.



Seated: Judy Reighard. *Standing:* C. Shook, B. Franklin, J. Blaylock.



Seated: D. Norris. Standing: M. A. Parks, M. Weaver, R. Dunbar, D. Morris, M. Goddard, L. Holman, C. Shook, A. Duran.

TAN AND CARDINAL

Each week finds a copy of the Tan and Cardinal, the campus newspaper, in the possession of students, faculty and administrative personnel, and many interested alumni and parents. Otterbein students assume all duties—from the gathering of news information to setting type and proofreading the galleys—with the right of self censorship prevailing.

The student body benefits, not only from this reflection of student opinion, but also from various activities sponsored by the staff. A publications banquet, the Miss T & C contest, and Ann-Ton's Run, and an April Fool edition of the paper, all play an integral part in the Otterbein tradition.



C. Shook, M. Goddard, D. Norris review last week's final edition of the TAN AND CARDINAL.



Row 1: M. Jones, B. Glor, F. Kinne, R. Richardson, N. Hamilton, B. Wilson, K. Froelich, C. Blum, M. Floyd, E. Case. Row 2: D. Weston, C. Easter, T. Hafner.



C. Moore, N. Lansdowne, W. Vernon, C. Croy, C. Johannesen, B. Glor, N. Greer, J. Furay.



Row 1: B. McDonald D. Gorsuch, S. Williams, K. Hambel, D. Dale, B. Bushong, N. Myers, S. Sanders, R. Ruble. Row 2: J. Bryan, J. Plischke, K. Joyce, D. Brown, G. McKinley, C. Warner, V. Phillips, G. Kohler, J. Muster.

DEBATE

The Debate Team participates in inter-collegiate tournaments throughout Ohio. Each year they compete in the Holiday Invitational Tournament held at Otterbein in December. This program offers speech students an opportunity to express themselves in competition for credit or for experience.

CAP AND DAGGER

Cap and Dagger promotes dramatics among the students on the campus. The members are those students who have earned sufficient points by working on stage or behind the scenes during the plays. The group assists with the annual production, directs the One-Acts, and co-sponsors the annual awards banquet with Theta Alpha Phi.



Row 1: D. Bennett, D. Martin, M. Blackledge, D. Spicer, B. Campbell, M. Bailey. Row 2: N. Rutter, S. Chook, N. Staats, R. Richardson, B. Dalj, J. Jones, B. Bennett. Row 3: Mr. Dodrill, J. Bebee, M. Hiatt, O. Adkins, M. Floyd, K. Howenstine, B. Acton, K. Koontz, B. Busj.ong, C. Goding, Mr. Thayer.

WOBN



B. Campbell, N. Myers, R. Gorsuch

WOBN-FM is now in its third year of service to the students of Otterbein College and the residents of Westerville. A variety of programs are presented by the students and faculty members which include religion, literature, and topics of world interest. Owned and operated by the speech department, the station enables interested students to gain knowledge and experience in radio.



WOBN engineer cues a disc jockey on the air.



Row 1: R. Zimmerman, C. Wigle, M. Meek, J. Reighard, C. Kouse, S. Patterson, P. Riddle, C. Smalley, N. Wurster, K. Kullman, N. Dern, M. Bamberger. *Row 2:* J. Blue, J. Zimmerman, C. Dotson, A. Russell, E. Busler, C. Hoffman, C. Bruns, M. Deever, M. Slack, I. Tobias, M. Ramsey, A. Hall, N. Bone, J. Mack. *Row 3:* R. Ciampa, J. Giltz, J. Bryan, C. Kropf, G. Olin, D. Frees, G. Hatton, K. Tittlebaugh, J. Gallagher, B. Yakley. *Row 4:* L. Humbert, G. Delk, D. Kissling, J. Vorhees, D. Drummel, J. Mathias, T. Morrison, B. Hartley, D. Brubaker, D. Smith, L. Ley.

A CAPPELLA CHOIR

"Florida-bound" is the popular motto for this year's A Cappella Choir which will make the southern section of our country the destination of its annual spring tour. Not only new members but also a new director, Mr. Richard Chamberlain, add to the choral effect of the group.

Two of the activities in which the choir has participated are the fall High School Day program and their home concert. Many hours of hard work are co-ordinated with the talents of each of the choir members to produce a professional sounding musical organization of which Otterbein can well be proud.



Row 1: Dr. Shackson, C. Simmons, D. Stoffer, P. Huprich, B. Doney, B. Steele, P. Smith, P. Jenkins, C. Studerbaker, S. Gribler, M. Fast, S. Snyder, J. Perry, C. Bielstein, A. Springer, M. Hiatt, B. Woods, C. Fetter, J. Stone. *Row 2:* A. Heft, L. Bollechino, C. Haag, J. Leohner, J. Blaylock, S. Smith, C. Smith, S. Wilson, S. Speelman, J. Adams, C. Shaffer, V. Barnes, N. Smith, N. Hamilton, C. Albright, D. Fisher, C. Hellwarth, D. Wolfe, C. Alban. *Row' 3:* A. Wiseman, B. Altman, N. Smith, E. Glor, M. Grimes, I. Caulker, B. Glor, J. Scott, J. Harris, S. Runkle, C. Thompson, C. Hadfield, P. Dailey, B. Parker, J. McFarland, J. Anderson, J. Mattox, C. Bly, L. Harbeitner, B. Glor.

WOMEN'S GLEE CLUB

The Women's Glee Club provides fellowship through singing and promotes good public relations for Otterbein College. They present various concerts in and around Columbus and at the college and have toured in Pennsylvania, New York, Canada, and New England as well as in Ohio. Attired in black wool dresses, they present programs of secular, sacred, folk, and modern music.

MEN'S GLEE CLUB

The Men's Glee Club, directed by Dr. Lee Shackson, is a tradition of long standing as an organization on Otterbein's campus. They have presented many local concerts and this year their tour took them to Chicago. Auditions are necessary for membership, but any male student who enjoys singing and works diligently finds satisfaction in his endeavors when he appears in his white dinner jacket for concerts.

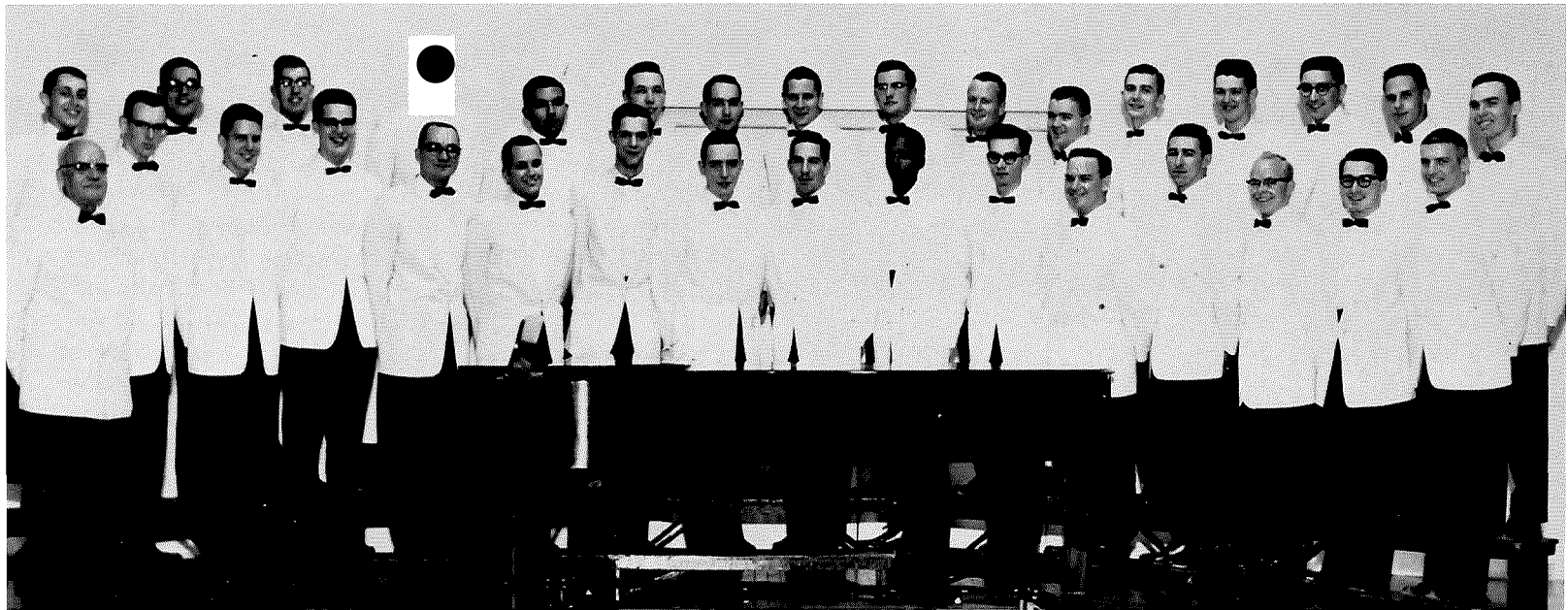

Row 1: Dr. Shackson, R. Shipley, B. Weichelman, D. Norris, C. Croy, H. Allen, A. Biddle, J. Moorehead, B. King, D. Sauer, J. Collins, S. Sanders, D. Emmons, D. Marshall. *Row 2:* J. Thomas, D. Mizer, D. Slade, M. Weaver, A. Duran, D. Huhn, J. Miller, P. Allaman, J. Shackson, L. Rose, R. Tobias, D. Jordan, J. Clawson, K. Rippin, K. Joyce, D. Schar.



Row 1: T. Beck, J. Gallagher, J. Mathias, D. Slade, L. Ley. Row 2: T. Nichols. Standing: G. Delk, Dr. Shackson, P. Hopkins, M. Ramsey, J. Zimmerman, A. Hall, A. Springer, B. Altman.

M.E.N.C.

The Music Educators National Conference is an organization for music education majors to create an interest in better public school music. Principles and techniques of teaching music are studied and discussed. Activities which will prepare the members for a career in music education are important. They attend the annual M.E.N.C. Convention in Columbus in the spring.



Seated (Organ): Mr. Frank. Seated, Row 1: C. Sheaffer, C. Studebaker. Row 2: J. Hall, J. Adams. Standing: J. Gallagher, E. Busler, J. Zimmerman, M. Ramsey, B. Altman, N. Vorpe, A. Springer, D. Fisher, J. Mathias, G. Delk, J. Glick.

ORGANISTS' GUILD

Such noted organists as Flor Peters are heard by members of the Organist's Guild as they make numerous field trips to organ recitals in and around Columbus. Students taking organ lessons or those with a vital interest in organ music as an art are a part of this music interest group. With Professor Lawrence Frank as their adviser, these students strive to further their knowledge and appreciation in this medium of music.



Row 1: C. Hansgen, N. Volz, A. Springer, M. Markle, P. Hopkins, C. Keith, B. Steele, Mr. Westrich. *Row 2:* V. Shroeder, T. Beck, T. Mcfarren, T. Morrison, D. Slade, T. Nichols, R. Croy.

BRASS CHOIR

Otterbein has the distinction of being the only Central Ohio School to have a brass ensemble. The Brass Choir is made up of those college students who play either in the college band or take private lessons, and who, after an audition, are recommended by the director to become a part of the group. The size of the ensemble varies from year to year according to the instrumentation demands at that time. A concert given each semester and a spring tour are activities which keep each and every member busy throughout the year.



Row 1: J. Swan, L. Evans, P. Sweany, J. Lindig, C. Shook, K. Gilson, K. Krumhansl, C. Bielstein, S. Broderick. *Row 2:* M. Floyd, M. Fast, M. Parks, H. Staats, G. Wolfersberger, C. Strauss, S. Banbury, S. Wolfersberger, J. Pfleger. *Row 3:* P. Jenkins, E. Glor, H. Allen, A. Hall, B. Woods, J. Riffer, N. Greer, L. Bollechino. *Row 4:* J. Voorhees, T. Morrison, D. Huhn, D. Emmons, J. Thomas, L. Rose, J. Shackson, D. Norris, G. Kohler, F. Kinne.

YOUNG REPUBLICANS

An active group on campus this year were the Young Republicans as they campaigned in various ways for national, state, and county Republican candidates in the election. Any person interested in politics, government and the Republican Party was welcomed into this organization which displayed plans for an exciting year. A torchlight rally and parade, a trip to Columbus to see the state legislature in action, and a Youth for Nixon group all point to the work of many interested students-Otterbein's Young Republicans.

YOUNG DEMOCRATS

The project of stimulating in young people an active interest in governmental affairs and of fostering and perpetuating the ideals and principles of the Democratic Party is an all-inclusive task for our Young Democrats. An election return party at the union, a vigorous membership drive, and door-to-door campaigning for candidates for election were some of the more noteworthy activities of the organization during the year-a truly busy one for all concerned.



Seated (Front): M. Dudgeon, P. Hopkins. *Row 1:* M. Schadt, J. Baker, D. Spicer, J. Pepper, A. Duran, T. Jenkins, J. Morris, A. Scholz.

HOME EC CLUB

Hair styling, antiques, floral arranging, Christmas creations, and a peek into summer fashions are only a portion of the programs of the year for co-eds who major in home economics. The Sunday night snacks, which are the biggest undertakings of the Home Economics Club members, teas honoring various Otterbein personalities, and the care of our home management house all help to train these young women to be active and efficient leaders in home and community life.



Row 1: S. Michael, S. Allaman, B. Monson, M. Lippincott, N. Smith, J. Jones. Row 2: L. Lewis, M. Cole, Mrs. Joyce, Mrs. Ingram, J. Luxford, D. Darling. Row 3: C. Kaderly, M. Grimes, N. Appler, I. Caulker, J. Gorsuch, V. Barnes, M. Hendrix, B. Franklin. Row 4: P. Smith, B. Johnson, P. Zimmerman, S. Neibler, S. Jordan, S. Travis.



S.A.M.

Anyone interested in the promotion of the field of management will find the Society for the Advancement of Management active on our campus. Upperclassmen, who may join the national chapter, and freshmen, local chapter members only, both meet together each month as a speaker in the field of management presents a program of interest.

Row 1: J. Spring, D. Rufener, M. Weaver, J. Moore. Row 2: S. Sidow, Mr. Hogue (standing), J. Reichard, B. Durham, B. Werner, A. Hall. Row 3: B. Martin, A. Duran, B. Swan, R. Richardson.

O.S.E.A.

In order that a feeling of professionalism, an acquaintance with history, ethics and future goals of the teaching profession, and a realization of the need, power and potential worth of a teacher in his community may become uppermost in the educator's major's life, the Otterbein Student Education Association finds its existence. This group of students strives, through movies, special speakers and programs, and a general knowledge of the teaching profession, to acquaint its members with information which will be helpful to them as prospective teachers. Programs deal with teaching from both the elementary and secondary viewpoints in attempting to better prepare Otterbein men and women to meet the challenge of teaching as a profession.



Row 1: J. Erichsen, C. Williamson, N. Taggart, B. Reed, N. Greer, K. Kanta, S. Sordhy, P. McIlroy. Row 2: L. Holman, M. Hiett, L. Schiffer, D. Stoffer, J. Schoppelrei, J. Baker, S. Smith, G. Gallup. Row 3: A. Heft, B. Fletcher, L. Bollechino, C. Thompson, C. Bidstein, S. Word, S. Snyder, D. Marshall. Row 4: B. Bennett, S. Fish, S. Elliott, C. Bruns, B. Glor, B. Glor, E. Glor, S. Landwer, C. Smith, M. Deever, S. Salisbury, P. Rietschlin, L. Lewis, J. Pietila, F. Milligan, M. Ishida.



Row 1: M. Ramsey, B. Brickerhoff, S. Elliott, L. Freeman, A. Springer, C. Jacobs, D. Stoffer, J. Reighard, B. Bennett, R. Richardson, J. McFarland. Row 2: Miss VanSant, S. Fish, B. Bushong, J. Scott, L. Axline, P. Jenkins, E. Arnold, D. Day, P. Valjato, M. Floyd, S. Hept, L. Bollechino, C. Mraz, W. Northington, S. Patterson, P. Hommon, Miss Jensen. Row 3: J. Hunt, K. Sidwell, J. Phillips, G. Wolfersberger, S. Whitaker, A. Saul, G. Thompson, N. Darnley, R. Zimmerman, C. Johannesen, F. Ramage, E. Koehler, M. Daniels, S. Kohler.

W. A. A.

Intramural tournaments for women, co-rec tournaments, sports days with other colleges, and various outings during the year are all responsibilities of the Women's Athletic Association. Members of the group are those women who not only have a 2.0 scholastic average, but who have accumulated 100 points under the W.A.A. point system for participation in various sports competition.

In addition to all these activities, the W.A.A. governing board accepts the responsibility of directing the beanie and Scrap Day programs for freshman women. A busy group are W.A.A. women as they attempt to organize and supervise the athletic program on our campus each year.

VARSITY "O"

Varsity "O" promotes high standards in both athletic and social conduct of all its members and cooperates with the administration and Student Council in maintaining all rules of the college. Male students who have earned a letter either by participation in or association with athletics are eligible for membership. This distinguished group is responsible for the freshman beanie sales, controlling Scrap Day activities, coordinating the visitation of promising high school athletes, selecting the Winter Homecoming Princess, and holding the spring all-sports banquet.

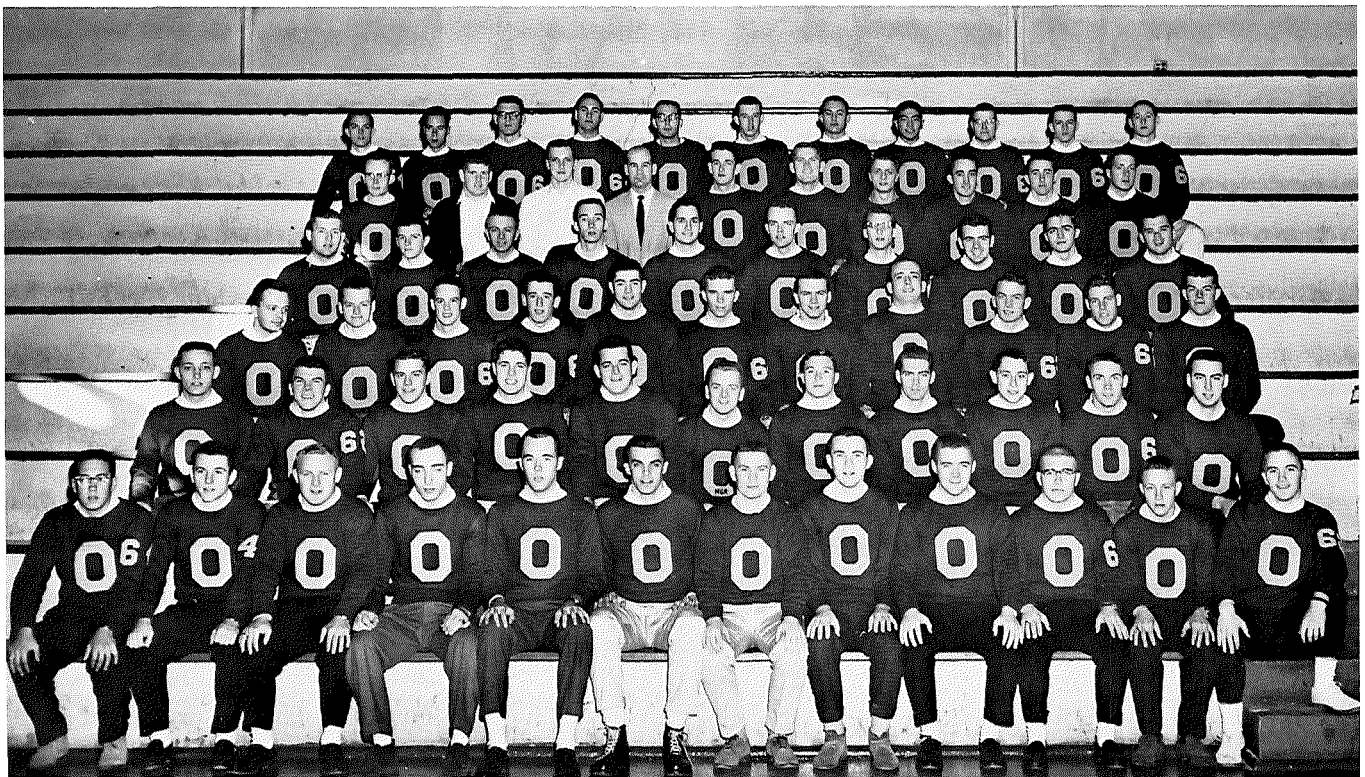

Row 1: E. Higgs, J. Wilson, B. Ringo, L. Reynolds, W. Vernon, D. DeBolt, J. Campbell, D. Kissling, R. Tobias, R. Hohn, C. Schumacher, J. Moore. Row 2: D. Correll, J. Pietila, G. Aidt, L. Cline, G. Allen, T. Daye, C. Ogle, J. Bauer, J. Thomas, G. Kidwell, D. Rufener. Row 3: J. Beebe, H. Wood, C. Bartlett, G. Reynolds, L. Pasqua, D. Kull, P. Snelling, D. Eppert, G. Fields, R. Parsons, B. Young. Row 4: T. Hock, R. Ciampa, A. Scholz, K. Boyer, D. Dillman, K. Gilson, D. Motz, T. Pnce, D. Morris, J. Moreland. Row 5: L. Humbert, R. Scheu, J. Whitacre, H. Sneath, G. Gornall, L. Cawley, C. Pilkington, J. Collins, R. Hothem. Row 6: J. Blair, A. Siebert, P. McKeown, J. Hoover, R. Spears, E. Henn, D. Gravatt, M. Ishida, J. Rhome, G. Debevoise, D. Youngpeers.



Modern Dance Club interprets a mood.



B. Bennett, J. Jones, J. McFarland at Dance Club rehearsal.

MODERN DANCE CLUB

The Christmas program presented for the entire campus, participation in various chapel programs, and plans for a spring dance show present the achievements and attainments of the Modern Dance Club. Members, chosen on the basis of either tryouts or participation in a dance show, make known their interest in modern dance by their willingness to spend many hours of practice in order that modern dance may play an even more active part in the activities and programs here on campus.



ATHLETICS

FOOTBALL

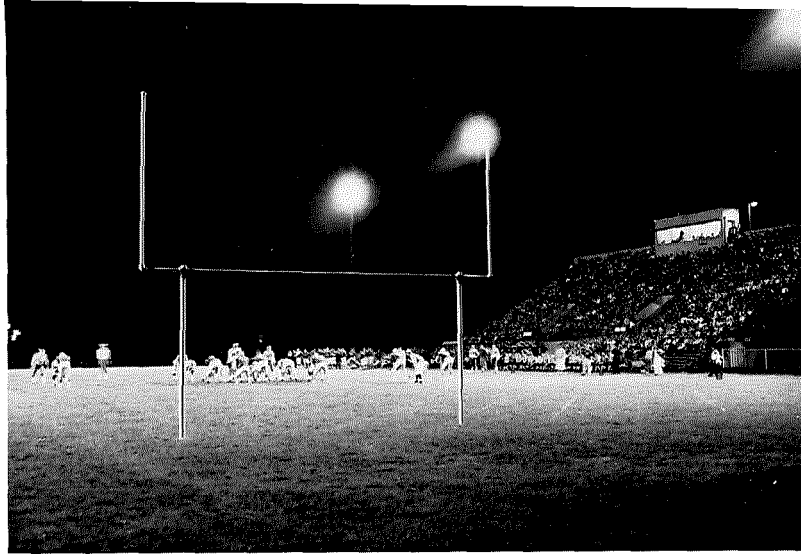

Stadium lights are ablaze as the 1960 football season gets under way.

The victory bell on "ole Towers Hall" rang out eight times during the 1960 football season. Coach "Moe" Agler's finest team finished the season with eight victories and a one point loss. Concentrated individual effort and a strong co-operative spirit piled up a massive 352 point total for the season. Quarterbacked by senior Larry Cline, who broke two passing records, the team averaged over 38 points per contest. Cline broke the career touchdown passes record by nine passes, and in the Capital game set a new season touchdown passing record, breaking the record held by a Capital alumnus. End Ron Jones also set two records during the season. Pile-driving fullback Gary Allen and standout end Duane Correll also contributed greatly to the Agler offensive machine.



Otterbein steals the ball in opening game against Findlay.

1960 Football Scores

	<i>Opp.</i>	<i>Ott.</i>
Findlay	7	45
Defiance	18	55
Heidelberg	7	6
Kenyon	21	55
Oberlin	21	22
Hiram (HC)	34	54
Marietta	20	44
Ashland	0	21
Capital	12	50



"Get that ball and fight."

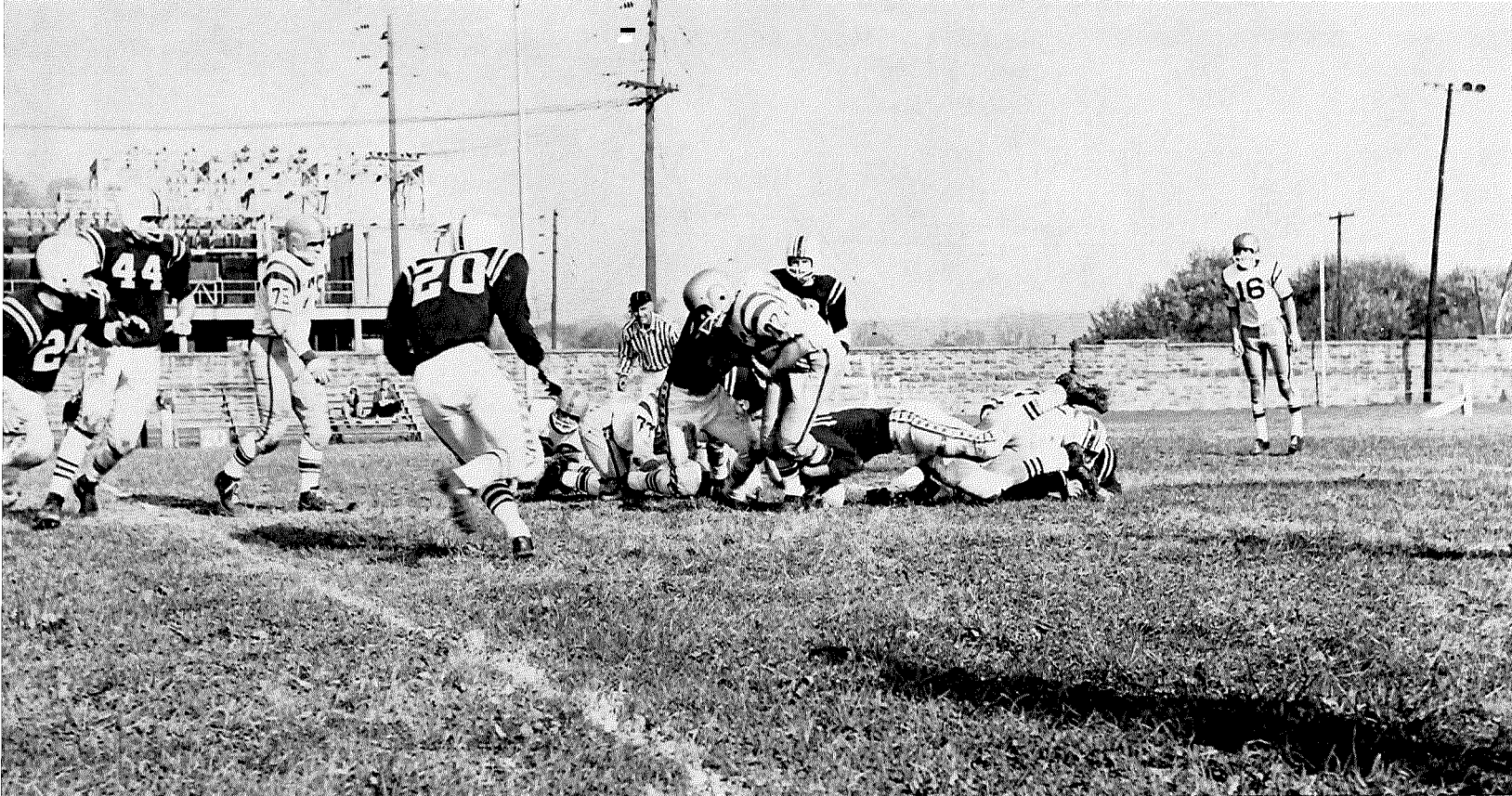

Otterbein continues its way toward the final goal line with a smashing victory over Marietta.

The season highlighted many thrills. The first two games saw the Otters pile up 100 points; then the loss to Heidelberg which saw victory deflect off the fingertips of an opposing end. After a 35 point thrashing of Kenyon, it took a last minute touchdown to subdue Oberlin 22-21.

Riding on the crest of two 20 point victories over Marietta and Ashland, and an overall record of 7-1, we invaded the Capital campus and walked away with everything, including the goal posts. We had subjected the Purple Plumbers 50-12 to the glory of all Westerville and especially the seniors, Gary Allen, Larry Cline, Duane Correll, Ron Jones, and Dave Reynolds, who were playing their last game.



The crowd roars as player makes dash for touchdown.

Referee blows whistle as player's knee hits ground and forward action stops in game against Ashland.



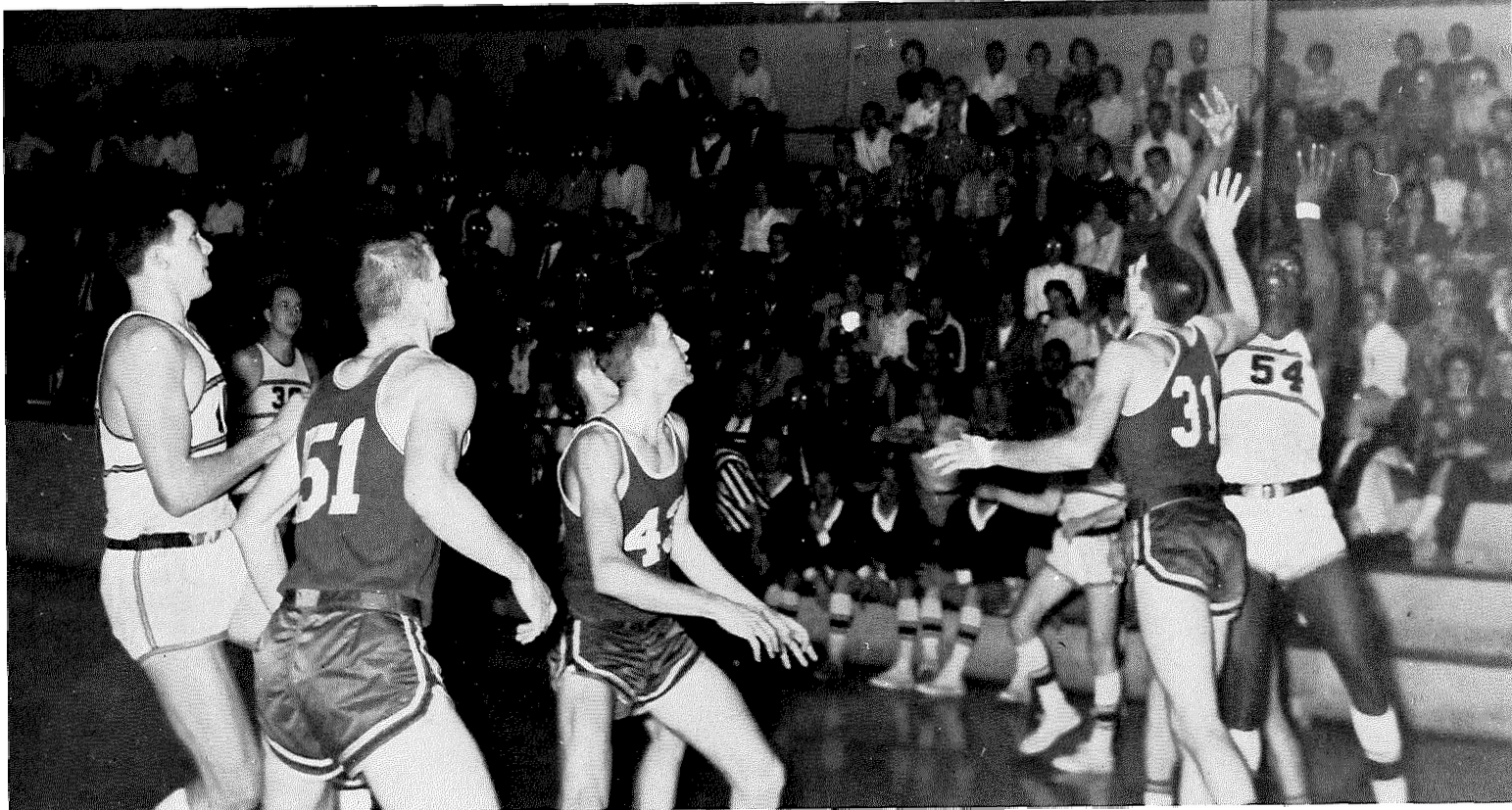

Players wait to see who recovers the rebound.

BASKETBALL

Head Coach Mike Kish presented the school with its best basketball season in six years as his cagers rolled up a 7-8 conference record and a season tally of 10-9.

It was sophomore center Alf Washington who led the team in scoring, and Dan Jordan, the scrappy play-maker, who formed the backbone of the Otterbein quintet. Coupled with the superb teamwork of the rest of the squad, Alumni Gymnasium was many times filled to capacity with enthusiastic supporters.

The season started slowly as the Cards dropped two close non-conference contests. Rebounding fast, the squad then nailed down successive victories over Findlay, Heidelberg, and Ohio Wesleyan. A five game losing streak then followed including an overtime loss to Capital.

It was not until Homecoming that the Otters were able to find themselves and turn in their best performance of the season, upsetting a confused Wooster squad to the tune of 80-69, while shooting at an amazing 48 per cent from the floor. Faltering only once, to Kenyon, the Otters closed the season with four straight victories, looking forward to the '62 season with the same starting five and a winning streak to build on.



Opponents struggle for possession of the ball.

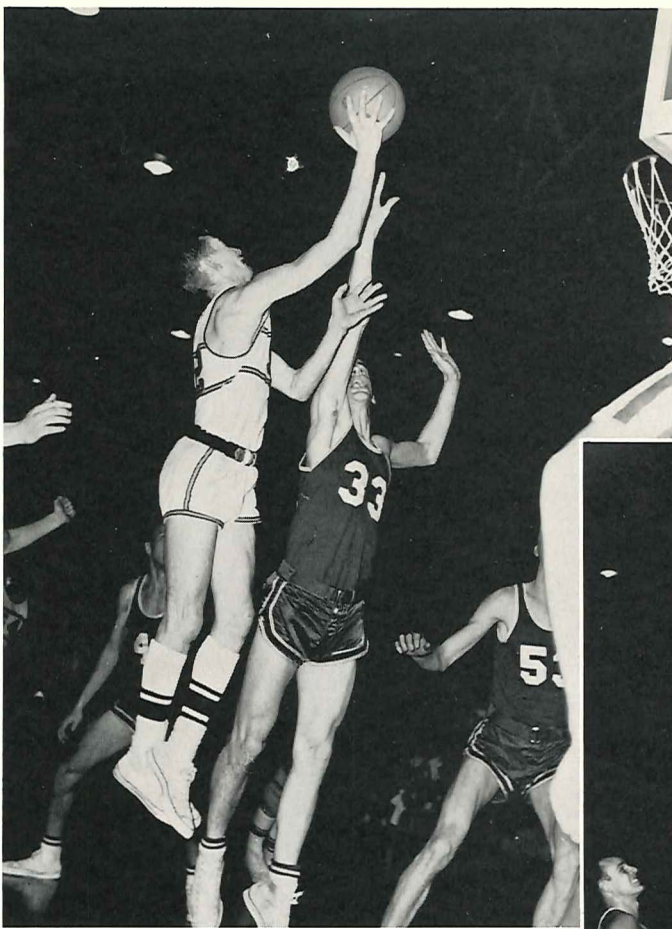

Otterbein player grasps ball from the air out of the reach of the opponent.



A. Washington tries for basket.



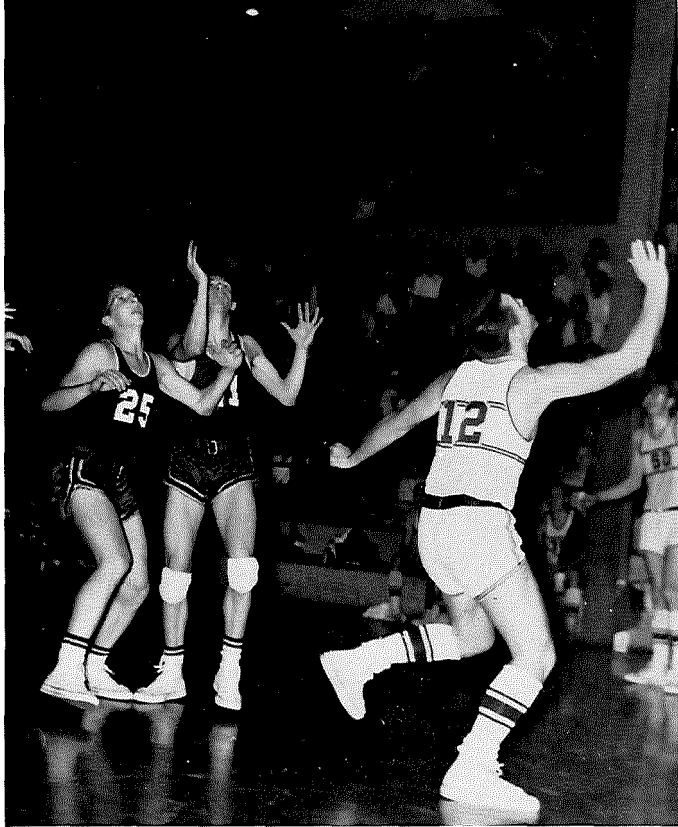

Players wait for rebound.

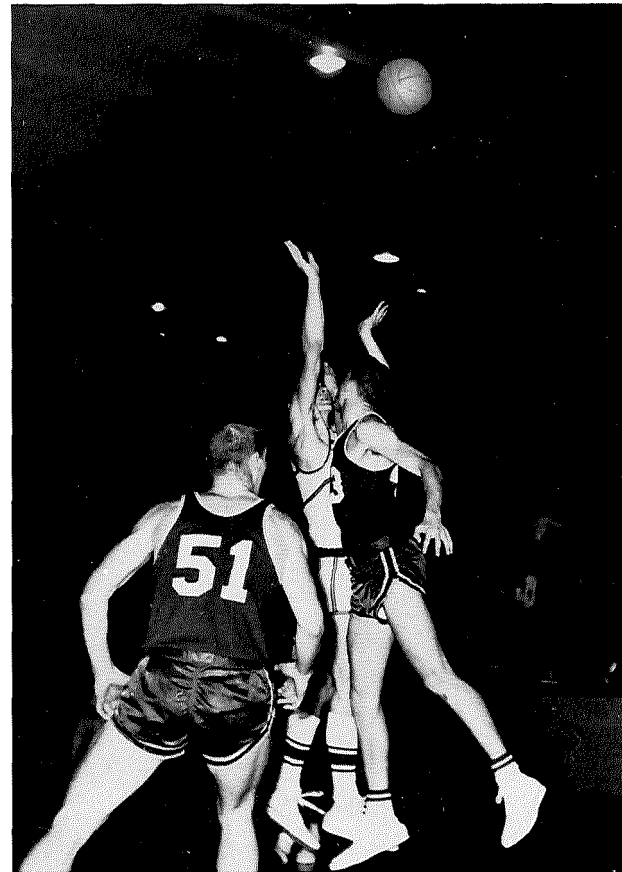

Jump Ball! Wonder which team will recover?

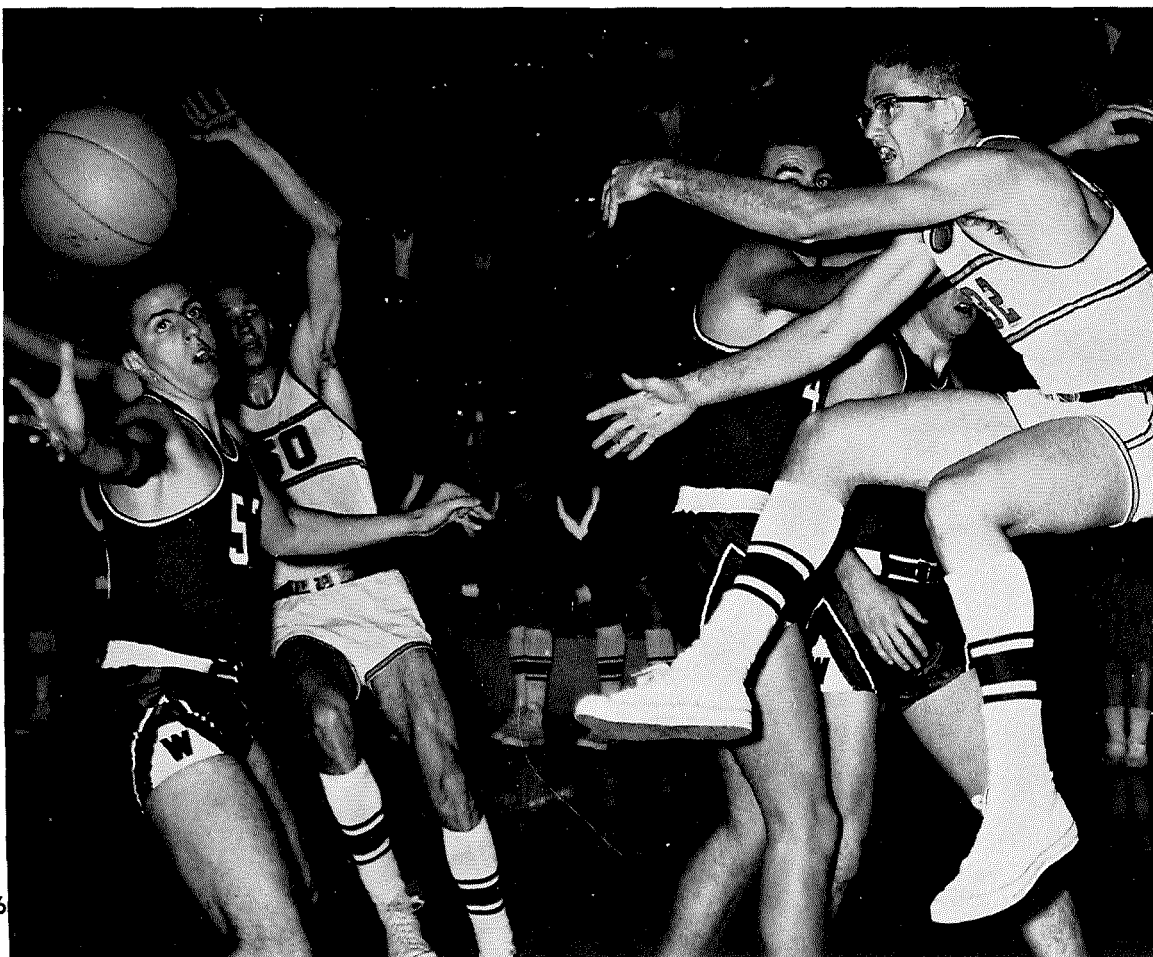

G. Gornall tries in vain to intercept the ball.

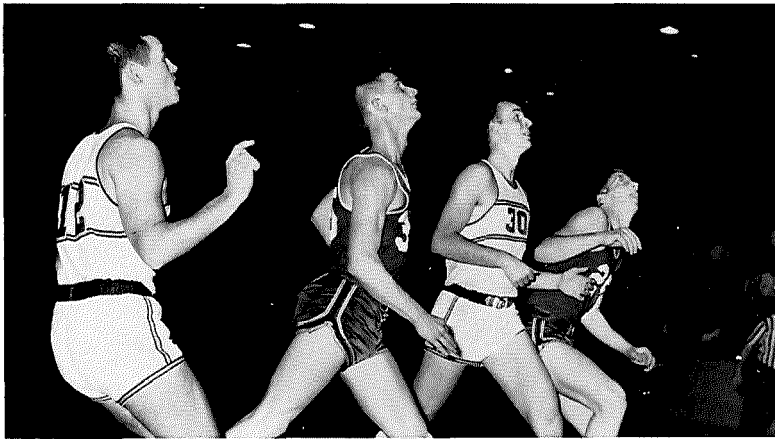

Eager anticipation.

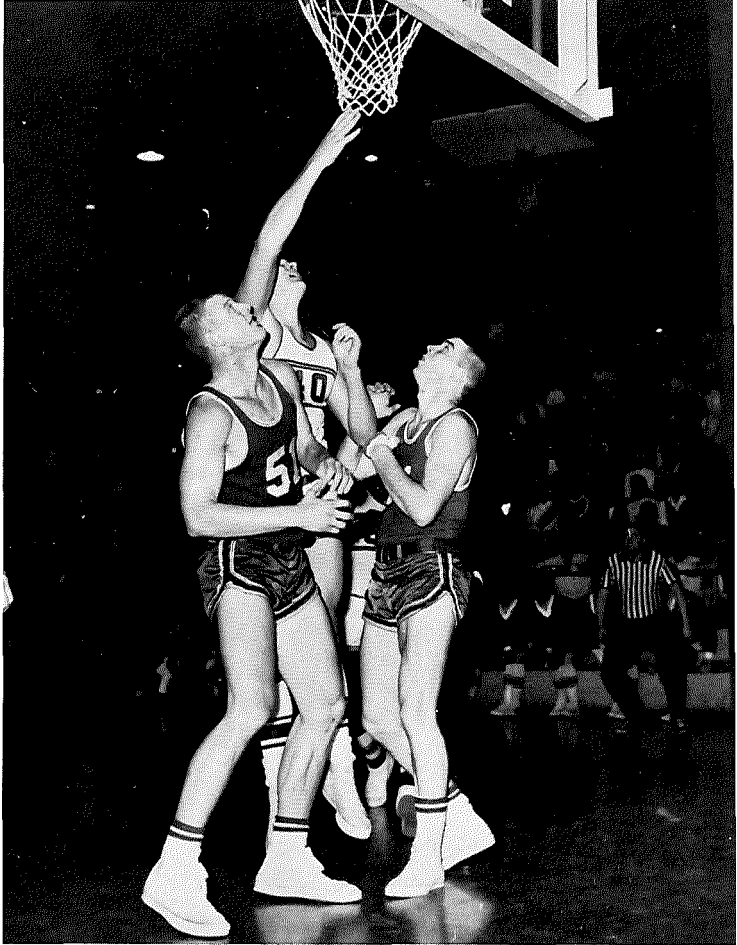

Otterbein scores another basket.

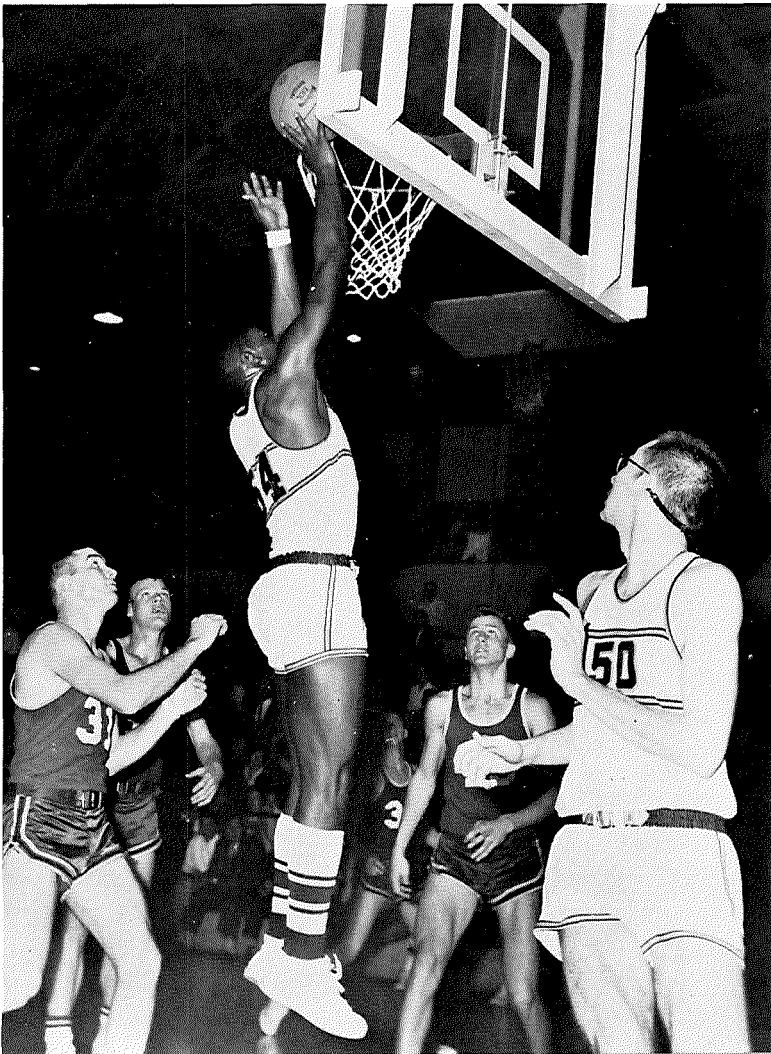

Washington scores again!

1960-1961 Basketball

<i>Ott.</i>		<i>opp.</i>
81	Defiance (OT)	82
65	Ohio Northern	70
70	Findlay	50
79	Heidelberg	65
66	Ohio Wesleyan	55
35	Wittenberg	64
70	Lawrence Tech.	75
57	Ohio Wesleyan	71
53	Mount Union	73
61	Capital (OT)	69
73	Kenyon	59
58	Akron	65
66	Marietta	84
50	Capital	72
80	Wooster	69
85	Oberlin	81
91	Hiram	81
89	Muskingum	55
51	Kenyon	68

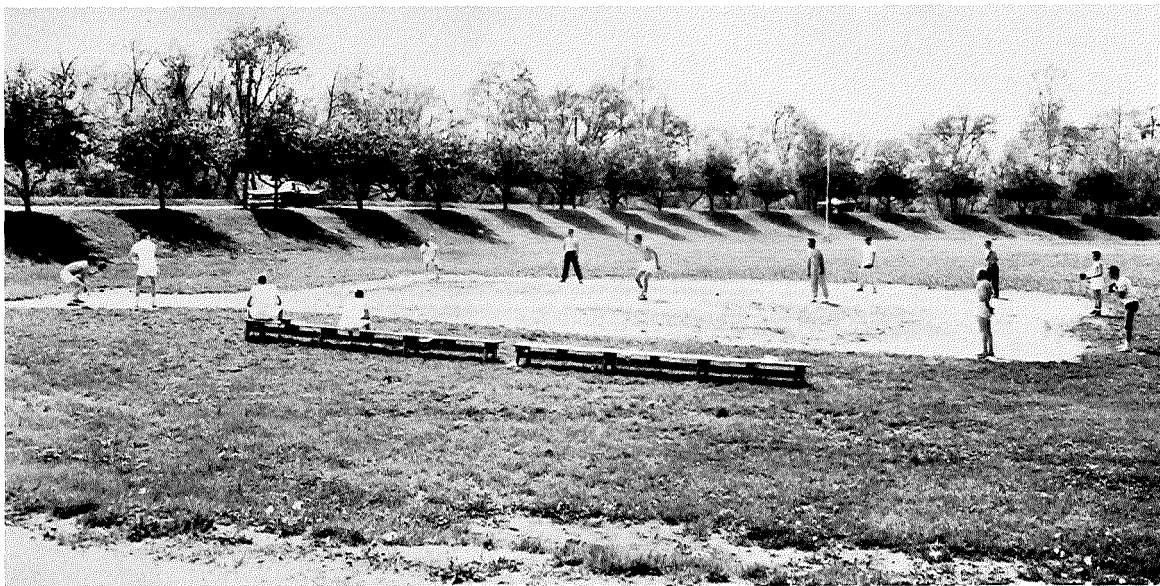

Cardinals practice before a big game.

BASEBALL

The coaching of Ken Zarbaugh and heads-up ball playing by a young and spirited squad, carried the diamond stars successfully through a rugged spring schedule. When the chips were down, sterling performances were turned in by mound specialists Herb Wood and Larry Cawley, while at the plate, the bats of Jack Pietila and Myron Haag were always in evidence. Pietila finished fourth in the conference with a .417 batting average.

May Day found the battling Cards deadlocked in a contest with Wittenberg on the local diamond. It appeared as though the Tigers' 24-game winning streak might be broken, but from under the stadium, the Otter jinx had crawled again as we suffered a 1-0 heartbreaking loss. Hampered by injuries and bad fortune, the record was not impressive and hardly indicative of the team's ability.



R. Reichert at bat for Otterbein.

1960 Baseball Scores

	Opp.	Ott.
Ohio Northern	7	3
Ohio Wesleyan	7	0
Kenyon	2	6
Muskingum	8	10
Heidelberg	11	10
Wittenberg	5	2
Marietta	3	1
Oberlin	6	0
Kenyon	2	10
Capital	6	0
Wittenberg	1	0
Capital	4	0



A home-run will tie the score!



J. Collins finishes ahead of Wittenberg man.

TRACK

Led by distance runners Terry Hafner, Larry Humbert, and Tony Hugli, the Otterbein track squad vastly improved its point total over the previous season. Our conference respected weight men, led by discus tosser Bill Young and shotput artist Gary Allen, reached new heights. Young had broken his own school record before mid-season, while in the quarter-mile run Larry Cline was approaching the 50 second barrier. The Otters were at their best against Ashland where Coach Yoest's boys completely outclassed the hapless Eagles to the tune of .54-41. However when the dust had cleared and the cinders ceased to fly, we found that once again youth and inexperience had prevailed as the thinclads finished with a 3-6 record.



R. Wilson takes the last hurdle.

1960 Track Scores

	Opp.	Ott.
Muskingum	86 1/2	40 1/2
Ashland	40 1/2	86 1/2
Wooster and Kenyon	111-19 1/2	28 1/2
Heidelberg	88	39
Marietta-Cancelled		
Denison and Oberlin	50 1/3- 71	37 2/3
Wittenberg	86	41
Denison	62	65
Kenyon	28	99
Capital	99	28

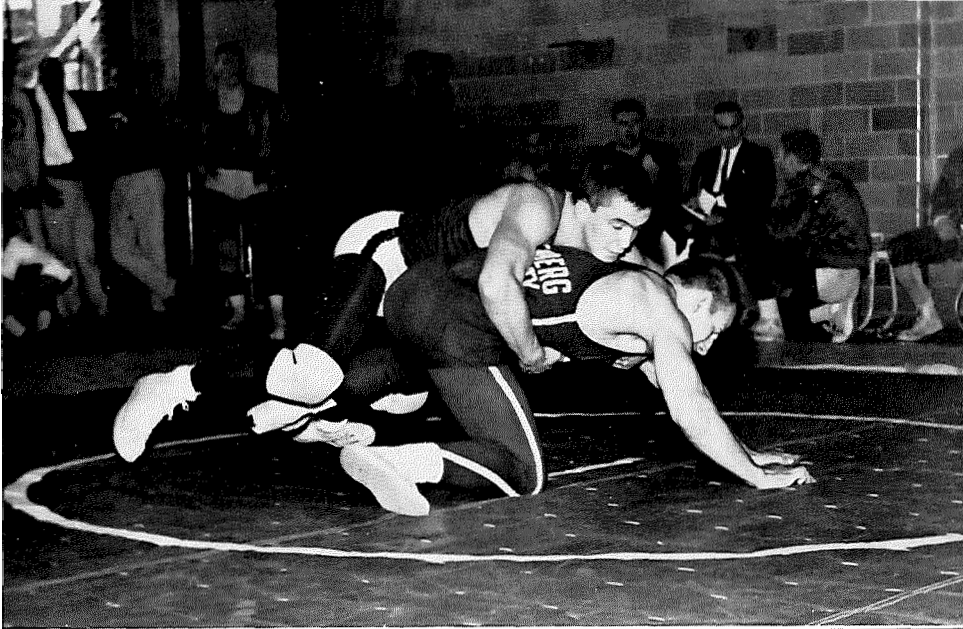

Jim Moore tangles with opponent from Wittenberg.

WRESTLING

Pitted against the cream of the Ohio Conference, Otterbein's red-clads fared with the best on the mats. Supplemented by three strong freshmen, this year's wrestlers showed more depth than in their initial season last year. The team picked up momentum as freshmen Jim Clark, Dave Sharp, and Larry Morse acquired experience. Sophomore stalwarts Ralph Ciampa and Chris Schumacher helped considerably in winning a fair share of the matches on the rugged eight-meet schedule. Veteran Glen Aidt once again proved practically infallible in the 177-pound division as one of the keys to a highly successful season for Coach Nick Vigilante.

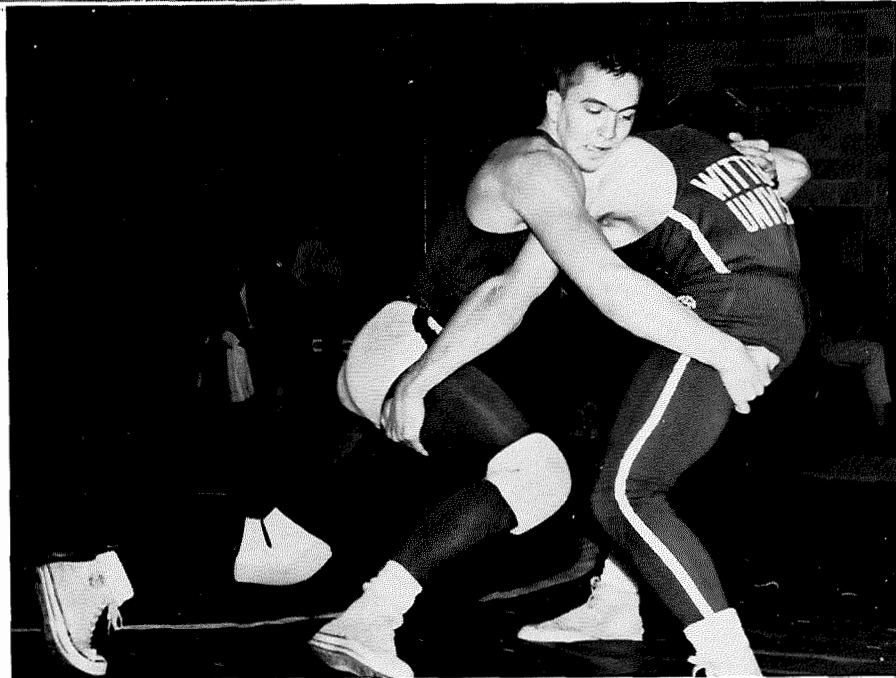

1961 Wrestling		
Ott.		Opp.
16	Capital	20
0	Muskingum	30
23	Kenyon	12
14	Akron (Tie)	14
27	Wittenberg	10
	Denison	
	Ohio Wesleyan	

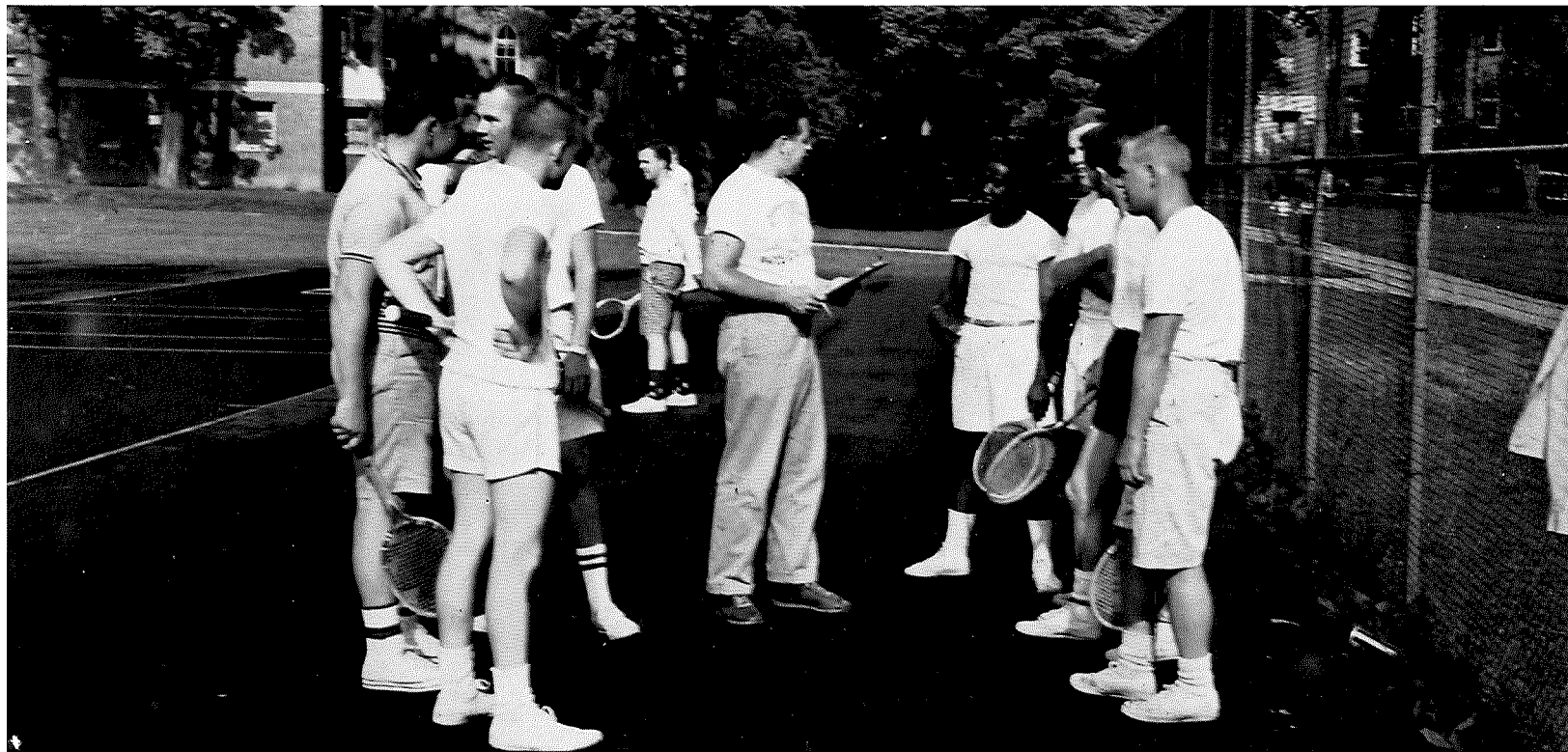

Tennis players are coached by Mr. Kish before the opening of the season.

TENNIS

Spurred on by the new asphalt courts the Otterbein tennis team approached the 1960 season with a number of returning lettermen and high aspirations. Walt Vernon, Jim Thomas, Bob Ringo, and Dick Kissling, supplied the singles punch, while in doubles, Bob Zech and Ron Tobias paired with Jim Bebee and Dick Gerbec, to bring home several individual victories. Many a match lasted into the twilight hours as the out-classed Otters battled staunchly for every point; but due to the caliber of competition from such schools as Muskingum, Wittenberg, and Capital, Coach Kish's plebs managed to find the win column only once.

1960 Tennis Scores

	<i>Opp.</i>	<i>Ott.</i>
Marietta	6	3
Muskingum	9	0
Ohio Wesleyan	6	0
Capital	5	4
Akron	6	3
Wooster	9	0
Denison	9	0
Heidelberg	2	5
Capital	6	3

WOMEN'S INTERCOLLEGIATE

The Women's Department of Physical Education provides a program that would interest any coed. Included in this program are intercollegiate activities, intramurals, intersorority, and co-recreational tournaments. By means of these events, they strive to promote sportsmanship and fun and fellowship.

In the fall of each year, girls interested in field hockey may be seen practicing or participating in an intercollegiate game. This year as a result of their hard work, the team ended by having nine members selected to participate on the Buckeye Team. Besides this intercollegiate activity, in field hockey there is an organized program of intramurals which is enjoyed by members of the different classes.



1960 INTERCOLLEGIATE FIELD HOCKEY TEAM. Row 1: S. Gallagher, S. Sain, B. Bushong, P. Buck, S. Wilson. Row 2: S. Hept, M. Daniels, K. Sidwell, C. Thompson, E. Koehler, K. Getzy.



1960-61 INTERCOLLEGIATE BASKETBALL TEAM: Row 1: S. Wilsn, G. Wolfersberger, C. Blum, M. Bamberger, S. Hept, K. Getzy, D. Stoffer, P. Buck. Row 2: S. Drinkhouse, S. Runkle, J. Phillips, A. Saul, C. Thompson, M. Daniels, L. Bollechino, S. Whitaker.

Since this sport seems to be so well liked, volleyball has a very extensive program. Intercollegiate activity comprises one aspect of this program. The team usually plays six squads from several of the Ohio colleges. In addition, there are also intersorority and intramural tournaments set up to provide recreation for Otterbein coeds. To complete the program in volleyball, a co-recreational tournament is held each year. The winner of this is given the opportunity to represent Otterbein in a game against Capital.

Activity in basketball can be found by taking part in intramural games or by playing on the intercollegiate team. In 1960, the intercollegiate basketball team had an outstanding season which may be shown by their record.

With the coming of spring, softball enthusiasts start practicing for intercollegiate activity which consists of games scheduled against teams from some of the Ohio colleges. Besides this, play days are organized to provide a day of recreation and fun.

1960 Basketball Record

<i>Ott.</i>		<i>opp.</i>
58	Ohio University	49
53	Ohio State	52
60	Alumnae	51
52	Capital	44
52	Ohio Wesleyan	26
40	St. Mary of the Springs	13
38	Ohio University	47
46	Wittenberg	42

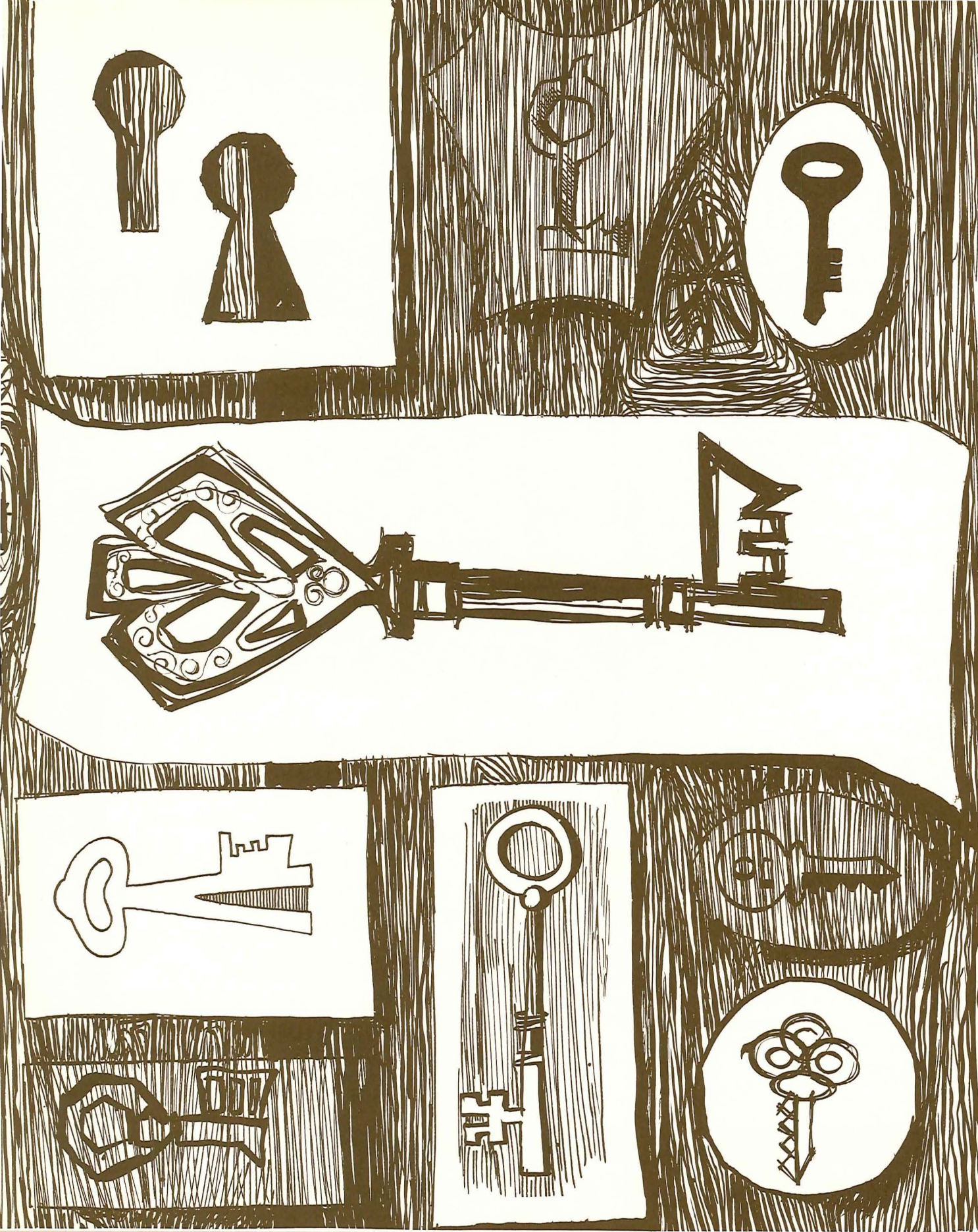

ADVERTISEMENTS

WHY OTTERBEIN COLLEGE?

(From OTTERBEIN TOWERS, December, 1946)

Otterbein College exists to assist young people:

1. To become Christian in purpose and conduct, and active in the Church;
2. To become good citizens - self-disciplined, thoughtful, co-operative, courageous - in a self-governing society;
3. To become diligent in search of facts, and able to mobilize facts logically and to reflect upon them in order to discover truth;
4. To become able to select and enjoy the best in music, art, drama, speech, literature, friendly associations and other cultural, social and spiritual experiences.
5. To become competent to enter a vocation directly upon graduation and to attain economic independence, or become prepared for post-graduate study or professional training;
6. To become sympathetic with the hopes and fears of all humanity of whatever nationality, creed or station in life, and become dedicated to a life of unselfish service;
7. To become competent to choose wisely a life mate and to build firmly a happy home;
8. To become trained for physical fitness, intellectual competence and emotional poise through the wise use of recreation and leisure.

OTTERBEIN COLLEGE

WESTERVILLE, OHIO

Compliments of

Westenille Cretimery
e

TU 2-3631

WESTERVILLE, OHIO



THE HUFFMAN-WOLFE COMPANY

MECHANICAL CONTRACTORS

669 North High Street

CA 8-5811

COLUMBUS, OHIO

Philadelphia, Pa

•

Atlanta, Ga.

•

Dayton, Ohio

WESTERVILLE FLORIST

CORSAGE SPECIALS

Flowers by Mary

14 South State St.

TU 2-2000

TU 2-3756

The Cleanest Place In Town

WESTERVILLE LAUNDROMAT

Free Pick-up and Delivery

Laundry, Dry Cleaning, and

Shirt Finishing 1 Day

Jess Hall-owner

22 W. Main St.

TU 2-4165

TU 2-2565

MANN NURSING HOME

WESTERVILLE, OHIO

Venus D. Mann

25 W. Home Street

Smittle's

PRESCRIPTION PHARMACY

23 N. State Street

TU 2-2392

Compliments of
FORTE'S RESTAURANT
Thank You for Your Patronage
4542 CLEVELAND AVE. PARTY ROOM AVAILABLE AM 8-2406

S. & A. AUTO PARTS

Phone-TU. 2-2104

29-31 5. STATE ST.

WESTERVILLE, O.



TALBOTT'S FLOWERS

"FOR THE BEST IN FLOWERS"

260 S. State St.

TU 2-4151

Congratulations
Class of '61
WILLIAMS GRILL

FIRE-BALL GASOLINE

WESTERVILLE, OHIO

440 S. State

Compliments of
Hamilton's Market

399 S. State St.

Westerville

WESTERVILLE CLEANERS

Cleaning and Pressing

4-Hour Service

TU 2-2233 40 W. Main Street

WESTERN AUTO ASSOC. STORE

"Your Sporting Goods Headquarters"

50 N. State St.

TU 2-2262

Compliments of

Daugherty Photographs

LAURETTE'S

Fashions for the well-dressed woman

TU 2-2312

10 N. State St.

SHOES MEN'S WEAR HOSIERY

E. J. NORRIS AND SON

(49th year serving Otterbein students)

21 N. State St.

COMPLIMENTS

OF

BLENDON APPLIANCE CENTER

COMPLIMENTS OF
THE HOME SAVINGS CO.

50th year of service



Our biggest asset is the service we
offer you, our customers



Drive-in Window Service



Insured Savings Accounts



"Remember, it pays to save where
saving pays"

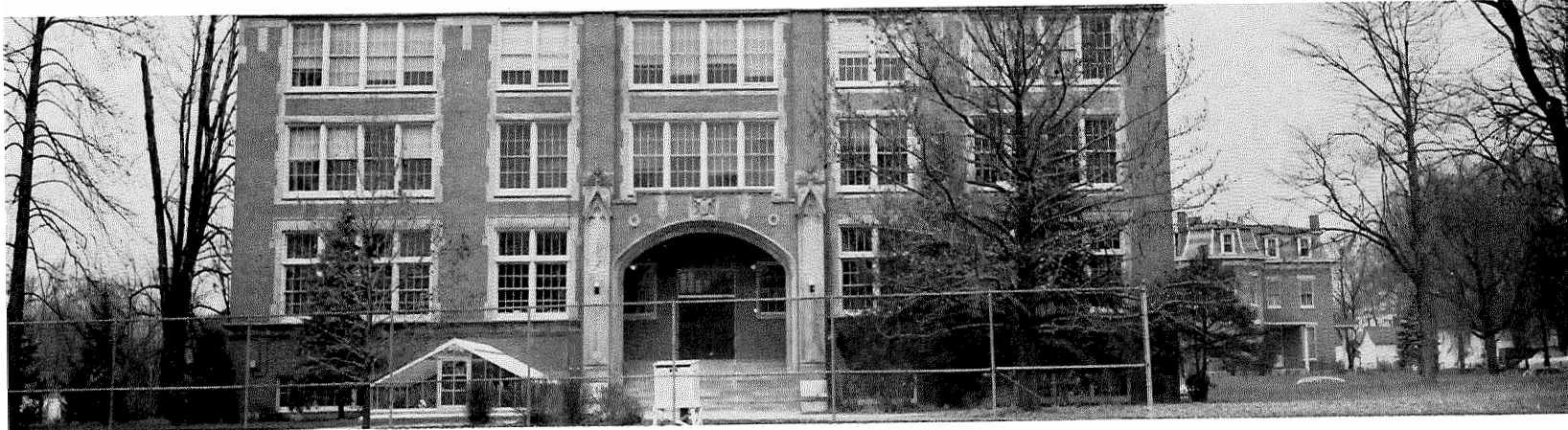

**THE
T. O. MURPHY COMPANY**

Contractors and Engineers

25-27 E. College Street

OBERLIN, OHIO

Heating-Air Conditioning

Plumbing

Stale :Jfiealre

YOUR SHOWPLACE

Compliments of
WESTERVILLE LANES

MR. TED, INC.

Northern Lights Shopping Center

Stylish Clothes
for the College Man

AM 8-4573

3391 Cleveland Avenue

**DAIRY QUEEN
RESTAURANT & PIZZA**

TU 2-4607

TEXT BOOKS

... NEW AND USED

pAPER BOUND BOOKS

... MODERN LIBRARY EDITIONS

PENGUIN ... UNIVERSAL ... EVERGREEN ... MENTOR

SUPPLIES

... NOTEBOOKS AND FILLERS ... TYPING PAPER

BALLPOINT PENS ... SHEAFFER PENS ... PENCILS ... SPIRAL NOTE-
BOOKS

GREETING CARDS

... HALLMARK FOR ALL OCCASIONS

GIFTS

... MILK GLASS ... COPPER ... CANDLEWICK GLASS
... RENNSBURG POTTERY

UNIVERSITY BOOK STORE



COMPLIMENTS
OF
WESTERVILLE FARMERS EXCHANGE

McVAY FURNITURE STORE

Westerville, Ohio
TU 2-2250 38 N. State

BROWNIE'S ROYAL BLUE MARKET

for the best in
FRESH MEATS - FRUITS-VEGETABLES
10-12 E Main TU 2-4124

Compliments of
MORELAND FUNERAL HOME

104 E College Ave.
TU 2-2197

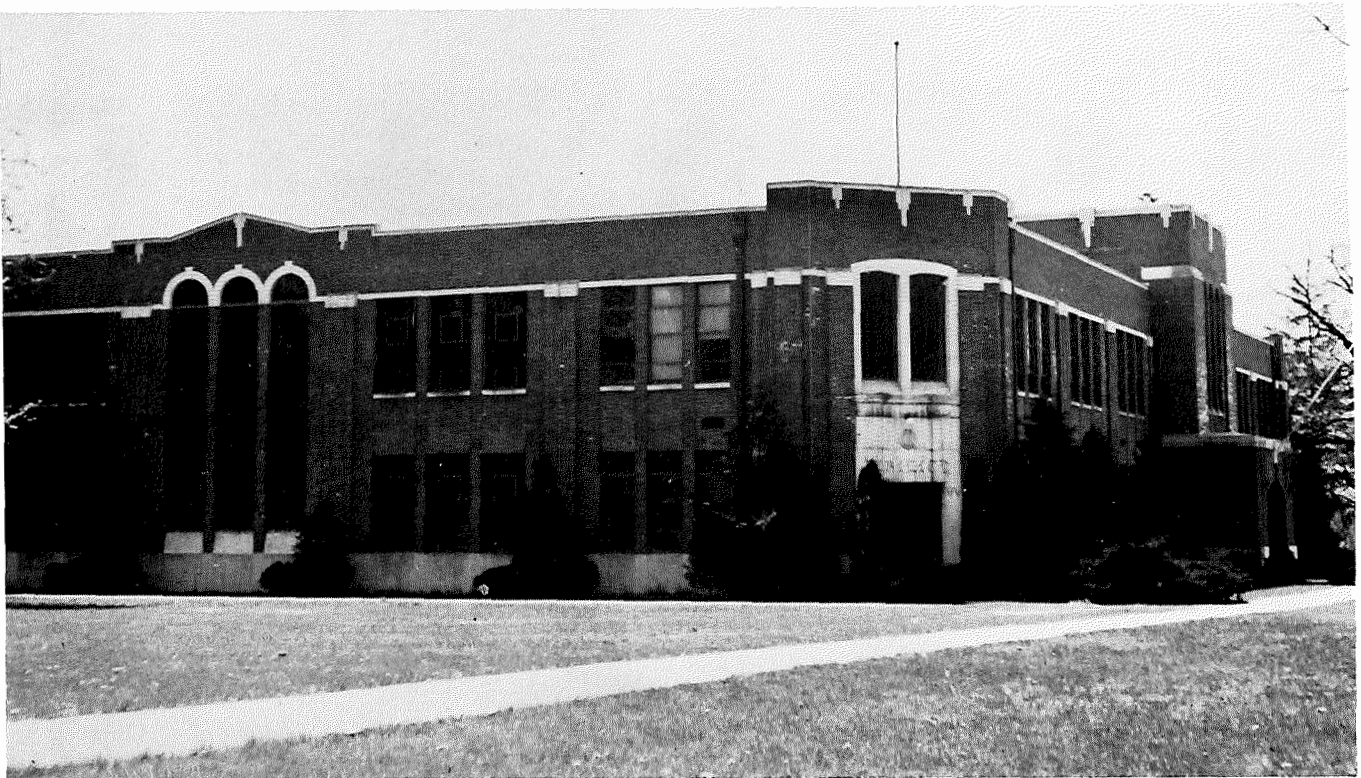

Compliments of

RAICA'S

Cosmetics - Fountain Service - Norcross Cards
11 N. State

**ELLIOTT - COO,PER - BARR
INSURANCE AGENCY**

HUHN'S

Compliments of

BROWN-ROYAL FURNITURE

Westerville, Ohio

TU 2-2356

HAYES AND GRAY

Your Favorite Brands at

Your Favorite Store

WESTERVILLE, OHIO

Compliments of

CROSE BARBER SHOP

State and Main Sts.

RHODES FINE MEATS

Congratulates

Otterbein Seniors



WESTERVILLE GULF

BRAKE - TUNE UP - PICK UP
SERVICE - STEAM CLEANING

345 S. State St.

TU 2-0861

WILKIN MOTOR SALES

Ford Sales and Service

31 E. Main St.

Westerville

TU 2-2362

CARDINAL RESTAURANT

FINE FOOD

10 S. State

Westerville

GREEN CLEANERS

TU 2-4961

43 E. College

Free Pickup and Delivery

4-Hour Service When Needed

C
A
R
L
E

p
L
A
C
E

N
E
W

y
O
R
K

C
O
L
O
N
N
A

S
T
U
D
I
O
S

JENSEN'S JEWELRY

"The Store That Cares For Your Watch"

20 W. College Ave. TU. 2-2959
Hamilton Watches - Sales & Repairs

WALT'S BARBER SHOP

e APPOINTMENTS HONORED
e WALK-IN TRADE WELCOMED

18 Central Ave. TU. 2-6255

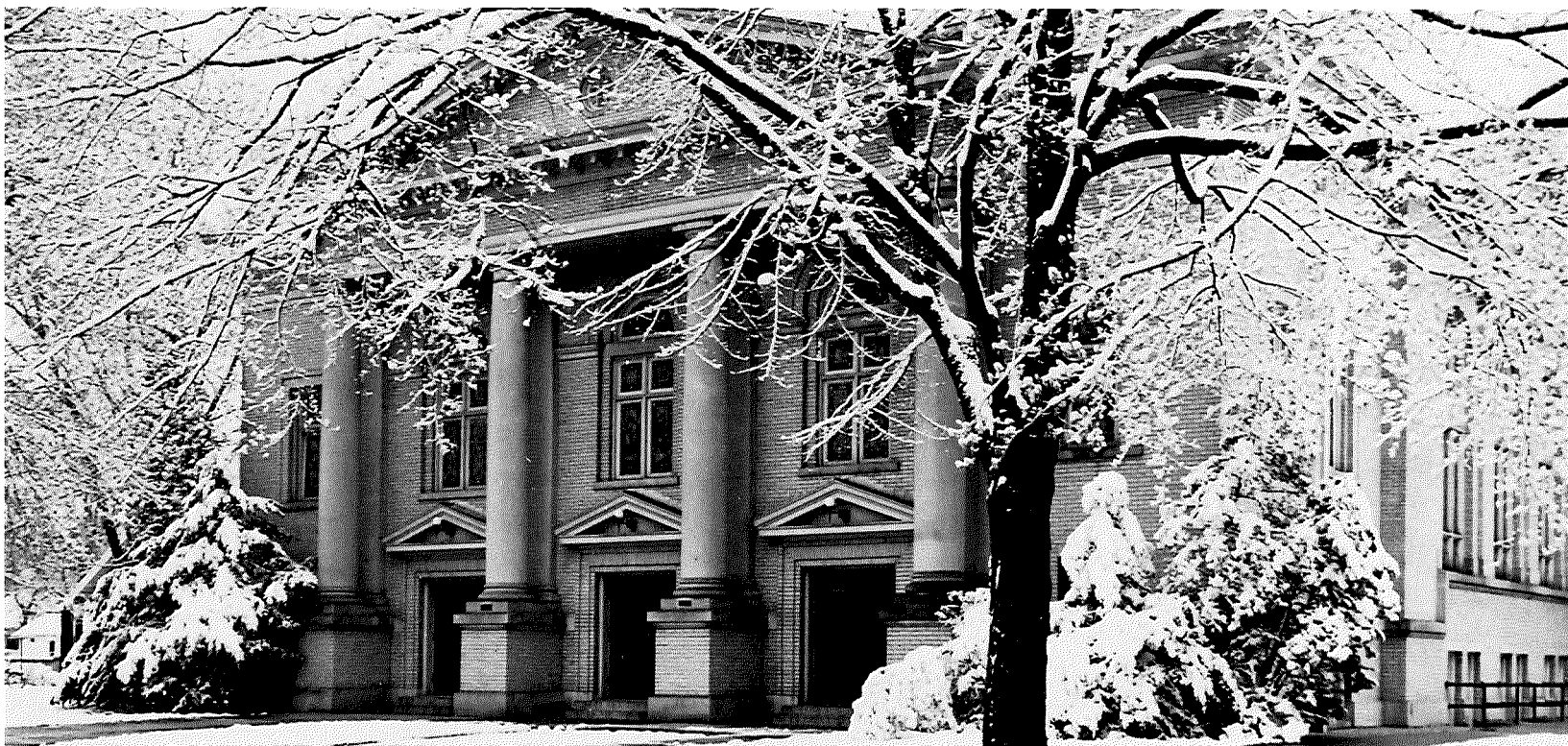

GENE GOULD, INC.

15 E College Avenue

DODGE - DART - GOLIATH

"It's fun to serve you"

ROUSH HARDWARE

Westerville Shopping Center
TU 2-3623



GARWICK & ROSS

General Contractors

990 W. 3rd. Ave.

AX9-4145

Compliments of
McVAY LUMBER CO.

185 County Line Rd. TU 2-2144
WESTERVILLE, OHIO

COMPLIMENTS

J. W. HANCE MANUFACTURING CO.



Compliments of
ISALY'S
Dairy Products
WESTERVILLE, OHIO

THANK YOU

To Those Who
Made Our Yearbook
Possible

**TAYLOR PUBLISHING CO.
COLONNA STUDIOS
DAUGHERTY PHOTOGRAPHS**

SENIOR INDEX

ADKINS, OPAL F.

Elementary Education. Theta Nu 1, 2, 3 (Corr. Sec.,); Publications Board, 1, 2; T&C Headline Writer, 2; S.F., 1; Y.W.C.A., 1, 2, 3 (Membership Chrm., 3); Cap and Dagger, 2, 3; O.S.E.A., 3; Freshman One Acts, 1; Alpha Lambda Delta, 2, 3; Torch and Key, 3; Junior Counselor, 3; Homecoming Maid of Honor, 2; Dean's list, 1, 2, 3.

ALLEN, GARY E.

Physical Education-Business. Pi Kappa Phi, 1, 2, 3, 4. Co-Captain, 1960 football team; 1958 Little All American; 1958, second team, All Ohio Conference; 1958 third team, All Ohio.

ALLEN, RICHARD L.

Physical Education-Biology. Lambda Gamma Epsilon, 1, 2, 3, 4; Varsity "O."

ALTON, MARILYN L.

Elementary Education-English. Sigma Alpha Tau, 1, 2, 3, 4 (Advisory Council, 3, 4); Y.W.C.A.; Young Republicans; O.S.E.A.

BACH, FRANCIS T.

English, Philosophy, Religion-Greek. Dean's List, 3.

BARNHARD, MARY JEAN

Elementary Education. Sigma Alpha Tau, 1, 2, 3, 4; Student Council 2, 3, 4; Band Majorette, 1, 2, 3, 4; Y.W.C.A., 1, 2, 3, 4; Junior Counselor, 3; W.A.A., 1, 2; Miss "T&C," 1; Fall Homecoming Queen, 2; ROTC Corps Sponsor, 1.

BENNETT, BARBARA A.

Elementary Education. Theta Nu, 1, 2, 3, 4 (Alumnae Sec., 3; Rush Chrm., 4); Sibyl staff, 3, 4; Y.W.C.A., 1, 2, 3, 4; Church Choir 1; W.A.A., 3, 4 (Board, 4); Modern Dance Club, 2, 3, 4 (Sec., 3; Pres., 4); Cap and Dagger, 2, 3, 4 (Pres., 4); WOBN, 4; O.S.E.A., 1, 2, 3, 4; "Oklahoma," 2; "Ten Nights in a Barroom," 3; Y. Rep., 3; Theta Alpha Phi, 3, 4 (Sec.-Treas., 3); Dean's list, 3, 4; Ticket Office, 1, 2, 3, 4.

BERRY, REBECCA BUCKER

Education, English, Speech. Transfer student.

BIELSTEIN, CONSTANCE M.

Elementary Education. Tau Epsilon Mu, 1, 2, 3, 4; Sibyl, 3; Women's Glee Club, 1, 2, 3, 4 (Librarian, 3); Church Choir, 1; Y.W.C.A., 1, 2, 3, 4 (Treas., 4); Y. Rep., 3, 4 (Memb. Chrm., 4); O.S.E.A., 1, 4.

BLACKLEDGE, MARDEN L.

Speech-Mathematics. Pi. Beta Sigma. Band, 1, 2, 3, 4; A Cappella, 1, 2; Orchestra, 3; Cap and Dagger, 2, 3, 4; WOBN, 1, 2, 3, 4; George W. Becktoll Drama Award.

BORCHERS, JAMES C.

Biology, Comprehensive Science-Education.

BOOTHE, R. JANE

Elementary Education. Kappa Phi Omega, 1, 2; Band, 1, 2; Church Choir, 1, 2; Y.W.C.A., 1, 2.

BRANT, ROGER F.

Business Administration-History, Air Science.

Lambda Gamma Epsilon, 1, 2, 3, 4; S.A.M., 1, 2; ROTC Drill Team, 1, 2; ROTC Rifle Team, 4.

BRUNS, CAROL F.

Mathematics, French, Education. Tau Epsilon Mu, 1, 2, 3, 4. Dorm Standards Committee, 1; T&C, 2, 3; Sibyl, 4; A Cappella Choir, 1, 2, 3, 4; Church Choir, 3; Band, 1, 2; Evening of Opera, 3; Y.W.C.A., 1, 2, 3; W.A.A., 1, 2, 3, 4 (Sec.-Treas., 4; Board, 3, 4); Alpha Lambda Delta, 3, 4; Torch and Key, 3, 4; Sigma Zeta, 2, 3, 4 (V.-Pres., 3); Phi Sigma Iota, 3, 4 (Pres., 4); O.S.E.A., 4; Intercollegiate Volleyball, 1, 2, 3, 4; Dean's list, 1, 2, 3, 4.

BRYAN, WILLIAM J.

Mathematics, Comprehensive Science, Education. Pi Beta Sigma, 1, 2, 3, 4; Y.M.C.A., 1; Sibyl, 1; WOBC, 1.

BUSLER, ELLEN J.

Church Music-Religion, Philosophy. Tau Delta, 1, 2, 3, 4 (Chorister, 4); Opera, 1, 3; ORG, (Sub-Dean, 3; Dean, 4); A Cappella Choir, 1, 2, 3, 4; Church Choir, 2, 3, 4; Band 1, 2, 3; Chapel Choir, 2, 3, 4; Delta Tau Chi, 1, 2, 3, 4; Delta Omicron (Chaplain, 3; V.-Pres., 4).

CAMPBELL, BERNERD E.

Physics-Spanish. Lambda Gamma Epsilon, 1, 2, 3, 4; WOBN, 1, 2, 3, 4 (Chief Engineer, 2, 3, 4); Cap and Dagger, 3, 4.

CHERRY, ANN E.

Sociology-Psychology. Theta Nu, 2, 3, 4; Orchestra, 3, 4; Y.W.C.A., 2, 3, 4; Delta Tau Chi, 2, 3, 4; Mid-Week, 2, 3; College registered nurse, 2, 3, 4; May Day Court, 3; Winter Princess Attendant, 4; Graduate of Altoona Hospital School of Nursing; Transferred, 2.

CHRISTIAN, MICHAEL W.

Religion-Greek, History. M.S.G.B., 1, 3; Officer; Dorm Council, 1, 3; Officer; WOBN, 3, 4; SF, 1, 2, 3, 4; Delta Tau Chi, 1, 2, 3, 4; Varsity baseball, 1, 2; Y. Rep., 1, 2, 3, 4; Junior Counselor 3; ROTC, 1; Y.M.C.A., 1; Torch and Key, 4; Laurence Keister New Testament Greek Award, 2, 3; Freshman ROTC Cadet of the Year Award, 1.

CLAYPOOL, BARBARA M.

Elementary Education. Tau Delta, 1, 2, 3; Band, 2; O.S.E.A., 3; W.A.A., 1, 2, 3; Y. Rep., 1.

CORRELL, DUANE P.

Comprehensive Science, Education-Spanish, Chemistry. Zeta Phi, 1, 2, 3 (V.-Pres., 4); Student Council, 3; Sophomore Class V.-Pres., 2; Student Counselor, 2; Varsity "O" Pres., 4; Student Court, 2; Two varsity football awards; One varsity track award.

CROGHAN, JUDITH NOSKER

Elementary Education. Sigma Alpha Tau, 1, 2, 3, 4 (Project Chrm., 2; Sec., 3); Student Council, 1; W.S.G.B., 1; Women's Glee Club, 2; Y.W.C.A., 1, 2; "Oklahoma," 2; Modern Dance Club, 2, 3; Varsity Cheerleader, 1; O.S.E.A., 3; Junior Counselor, 3; Pledge-of-the-year of Sigma Alpha Tau, 1.

CROGHAN, THOMAS H.

Biology Chemistry, German. Pi Kappa Phi, 1, 2, 3, 4; Student Council, 1, 2, 4 (Treas., 4); Student Court, 3; T&C, 2; CC.A., 2, 4 (Treas.,

4); Y.M.C.A., 1; Freshman Class Pres., 1; Senior Class V.-Pres., 4; Alpha Epsilon Delta, 2, 3, 4 (V.-Pres., 3; Pres., 4); Junior Counselor 3; Who's Who, 4.

CROY, CHARLES T.

Mathematics, Education-Physics, Chemistry. Pi Kappa Phi, 1, 2, 3, 4; Student Council, 2, 3, 4; T&C, 4; Band, 1; Men's Glee Club, 1, 2, 3, 4; Y.M.C.A., 1, 2.

DALEY, PHYLLIS M.

Psychology, Spanish, Education-Sociology, Religion, Philosophy. Women's Glee Club, 1, 2, 3, 4; Church Choir, 2, 3, 4; Y.W.C.A., 1, 2, 3, 4 (Religion Comm. Chrm., 3); W.A.A., 1, 2, 3, 4; Y. Rep., 3, 4.

DALL, BRENDA G.

History, Government, Education-French. Tau Delta, 1, 2, 3, 4; Band, 3; Y.W.C.A., 1, 2, 3, 4; S.F., 1; Cap and Dagger, 2, 3, 4; Y. Rep., 3, 4; Theta Alpha Phi, 3, 4.

DAVENPORT, JILL

English, Spanish, Education-History. Kappa Phi Omega, 1, 2, 3 (Sec., 3); T&C, 1, 2, 3 (Copy Ed., 3); Y.W.C.A., 1, 2, 3; Phi Sigma Iota, 2, 3; Phi Alpha Theta, 3; Homecoming Attendant, 2.

DE BOLT, DONALD C.

Mathematics, Physics-Air Science, Pi Kappa Phi, 1, 2, 3, 4; Track, 1, 2, 3, 4; Varsity "O," 1, 2, 3, 4; Y. Rep., 1, 2, 3, 4.

DECKER, FRANCES KAY

Elementary Education. Epsilon Kappa Tau, 1, 2, 3, 4 (Treas., 4); Dorm Standards Committee, 1; Y.W.C.A., 1, 2, 3; O.S.E.A., 2, 3, 4; W.A.A., 2, 3, 4.

DEEVER, DAYID L.

Mathematics, Physics-German. Lambda Gamma Epsilon, 1, 2, 3, 4 (Asst. Sec., 2; V.-Pres., 3; Boarding Club Mgr., 4); Student Council, 1; Men's Glee Club, 1, 2, 3, 4; Band, 1, 2, 3 (Bus. Mgr., 2); C.C.A., 2 (V.-Pres., 2); Sigma Zeta, 2, 3, 4 (Pres., 4); Torch and Key, 3, 4; Dean's list, 1, 2, 3, 4.

DURAN, ALFONSO, JR.

Business Administration-Spanish, History. Pi Kappa Phi, 1, 2, 3, 4 (Trustee 4); T&C, 3, 4 (Bus. Mgr., 4); Men's Glee Club, 1, 3, 4; S.A.M., 3, 4; Y. Dem., 1, 3, 4 (Treas., 4) Phi Sigma Iota, 4; University of New Mexico, 2.

EDGAR, THOMAS F.

Mathematics, Education-Physics. Eta Phi Mu.

ELBERFELD, SARA A.

Chemistry, Education-Mathematics, German. Theta Nu, 1, 2, 3, 4; O.S.E.A., 1, 3, 4; Sigma Zeta; Homecoming Court, 2.

ELLIS, MRS. ELAINE L.

Education, Chemistry, Mathematics. Dean's list.

ENGLISH, MARGARET L.

English, Speech, Education. Theta Nu, 1, 2, 3, 4 (Pres., 3); T&C, 2, 3; Sibyl, 2; Pub. Board, 3; Band, 1, 2; Y.W.C.A., 1, 2, 3, 4 (Treas., 3); W.A.A., 2, 3, 4; Quiz and Quill, 3, 4 (Pres., 4); Phi Alpha Theta, 4; Junior Counselor, 3.

FERGUSON, RALPH E.

Physical Education. Pi Kappa Phi, 4; Graceland College, 1, 2, 3

FERNANDEZ, CHRISTINA

History-English. Sigma Alpha Tau, 1, 2, 3, 4; Y.W.C.A., 1, 2, 3; W.A.A., 1, 2, 3

FISH, SUSAN M.

Mathematics, Education-Religion, German. Theta Nu, 1, 2, 3, 4 (Historian, 2, 3; Pan-Hel, 4); Pan-Hellenic Council, 4; Sibyl, 3, 4 (Co-editor, 4); Y.W.C.A., 1, 2, 3, 4; O.S.E.A., 4; Y. Rep., 4; W.A.A., 1, 2, 3, 4; Sigma Zeta, 2, 3, 4; Dean's list, 1, 3, 4

FRANKS, DORIS J.

Biology-Chemistry, German. Theta Nu, 1, 2, 3, 4 (Sec., 3); Sibyl, 2, 3, 4; Church Choir, 1, 2, 3, 4; Y.W.C.A., 1; Student Fellowship, 1, 2, 3, 4; Mid-Week, 3, 4; Mid-day, 2, 3; Sunday Forum, 1, 2, 3, 4; C.C.A., 4 (Treas., 4); Alpha Epsilon Delta, 3, 4; Sigma Zeta, 3, 4; Torch and Key, 3, 4; Dean's List, 1, 2, 3, 4

FREEMAN, IDA M.

Elementary Education. Tau Delta, 2, 3, 4 (Treas., 3, 4); Newman Club; O.S.E.A., 3, 4; W.A.A., 3, 4; Y. Dern, 2, 4; Dorm Social Chrm., 4; Dorm Standards Comm., 4; Transfer from Ohio State, 2

FREES, DAVID P.

Religion-History, Psychology. Pi Beta Sigma, 1, 2, 3, 4 (Chaplain, 2, 3, 4); Men's Glee Club, 1, 2; A Cappella Choir, 3, 4; Student Fellowship, 1, 2, 3; Y.M.C.A., 1, 2, 3, 4; Freshman One-Acts, 1; WOBN, 3, 4; Delta Tau Chi, 3

GANTZ, SAMUEL L.

Education, Physical Education. Eta Phi Mu, 1, 2; Men's Glee Club, 1, 2; Track, 2

GIBSQN, FRANK

Physics, Mathematics-French. Pi Beta Sigma, 3, 4; Track, 2; Ohio State University, 1, 2

GLICK, JOSEPH D.

Education, History, Government-English. Pi Beta Sigma (Treas., 3, 4); M.S.G.B.; WOBN; Men's Glee Club, 3; **ORG**, 2, 3, 4; Delta Tau Chi, 3, 4

GLOR, BERNICE M.

French, Comprehensive Science, Education. Tau Epsilon Mu, 1, 2, 3, 4 (Pan-Hellenic Rep., 3, 4); W.S.G.B., 1; Sibyl, 2, 4; T&C, 2, 3, 4; Women's Glee Club, 1, 2, 3, 4 (Hist., 2; Sec-Treas., 4); Young Rep., 1, 2, 3, 4 (Sec., 3; V.-Pres., 4); W.A.A., 1, 2, 3, 4 (Board, 2, 3, 4); Y.W.C.A., 1, 2, 3; O.S.E.A., 4; Sigma Zeta, 2, 3, 4 (Sec. 4); Phi Sigma Iota, 3, 4; Alpha Lambda Delta, 3, 4; Torch and Key, 3, 4

GODING, CHARLES C.

Sociology-Psychology, Economics. M.S.G.B., 3; Cap and Dagger, 3, 4

GRAHAM, JUDITH R.

Mathematics, Education-German. Tau Epsilon Mu, 1, 2, 3, 4 (Chaplain, 3; Treas., 4); Student Council, 1; W.S.G.B., 2; Dorm Council, 1, 2 (Sec., 1; V.-Pres., 2); T&C, 3; Church Choir, 1, 2, 3; C.C.A., 4; Y.W.C.A., 1, 3, 4 (Pres., 4); Class Sec., 4; O.S.E.A., 4; Sigma eta, 2, 3, 4 (Sec., 4); Dorm Counselor, 3; "Who's Who," 4; Homecoming Court, 2

GREEN, LAWRENCE E.

Economics-Sociology. Eta Phi Mu, 1, 2, 3, 4 (V.-Pres., 2; Pres., 3; Treas., 4); Student Council, 3; I.F.C., 3

GREER, DANIEL R.

Business Administration-Spanish. Zeta Phi, 2, 3, 4; S.A.M.

GREER, NANCY M.

Elementary Education. Tau Epsilon Mu, 3, 4; T&C; Y. Rep.; Y.W.C.A.; O.S.E.A.; Transferred, 2

GRIFFITHS, SARA M.

Elementary Education. Epsilon Kappa Tau, 1, 2, 3, 4; T&C, 2, 3; W.A.A., 2, 3, 4; Y.W.C.A., 1, 2, 3; O.S.E.A., 2, 3, 4

GRIMM, DON V.

Music Education. Pi Beta Sigma, 2; Band, 1, 2, 3, 4; Orchestra 1, 2, 3, 4

GUILEY, C. DALE

Biology, Chemistry-German. Lambda Gamma Epsilon, 1, 2, 3, 4; Band, 1, 2, 3; Organ Guild, 2, 3; Sigma Zeta, 2, 3, 4

HALL, ALICE I.

Voice-Piano. Theta Nu, 4; A Cappella, 1, 2, 3, 4; Young Rep.; Chapel Choir, 2, 3, 4; Band, 1, 2, 3, 4; M.E.N.C., 3, 4

HAMILTON, NANCY

Spanish, French, Education. Kappa Phi Omega, 1, 2, 3, 4 (Sec., 4); T&C, 3, 4; Band, 1; Women's Glee Club, 1, 2, 3, 4; Church Choir, 3, 4; Sunday Forum, 1, 2, 3, 4; Student Fellowship, 1, 2, 3, 4; Young Rep., 3, 4; Phi Sigma Iota, 2, 3, 4; Dean's list, 3, 4

HAMILTON, SHIRLEY E.

Business Administration, Education. Sigma Alpha Tau, 1, 2, 3, 4 (Rush Chrm., 3, 4; V.-Pres., 4); Y.W.C.A., 1, 2, 3; W.A.A., 1, 2, 3, 4 (Board, 2); Intercollegiate volleyball, 1, 2, 3; ROTC Corps Sponsor, 1; King's Sweetheart, 1

HANAWALT, LESLIE C.

Elementary Education. Tau Epsilon Mu, 1, 2, 3, 4; Women's Glee Club, 1; Y.W.C.A., 1, 2, 3; O.S.E.A., 4; Y. Rep., 4; Honorary ROTC Corps Sponsor, 1

HANSGEN, CARL J.

Music Education. Band, 1, 2, 3, 4; Brass Choir, 1, 2, 3, 4 (Pres., 3, 4); Orchestra, 2, 3, 4; M.E.N.C., 1, 2, 3, 4; Transferred from Ohio University, 1

HART, ROBERT E.

Business Education-Sociology. Pi Kappa Phi, 1, 2, 3, 4 (House Mgr., 2); S.A.M., 2, 3; Y.M.C.A., 1, 2; Y. Rep., 1, 2, 3, 4; Football, 1, 2; Baseball, 3

HAYDEN, ANITA

Elementary Education. Theta Nu, 2, 3; Y.W.C.A., 2, 3

HEFT, ALICE M.

Elementary Education-Elementary Music Education. Theta Nu, 1, 2, 3, 4 (Pledgemiress, 3; Chaplain, 4); W.S.G.B., 3 (Sec., 3); Dorm Stan-

dards Comm., 2, 4 (Sec., 4); T&C, 3; Women's Glee Club, 2, 3, 4 (V.-Pres., 4); Delta Tau Chi, 1, 2, 3, 4 (Sec., 2; Pianist, 3, 4); Student Fellowship, 1, 2, 3, 4; Mid-Week, 1, 2, 3, 4 (Pianist, 3, 4); College Forum, 1, 2, 3, 4; Mid-day Quiet Time, 1, 2, 3, 4 (Chrm., 3); Y.W.C.A., 1, 2, 3, 4; Campus Social Comm., 4; Junior Counselor, 3; Student Education Association, 1, 2, 3, 4 (Treas., 2; Regional Dir., 3); Delta Omicron, 3, 4 (Chorister, 4); Phi Alpha Theta, 3, 4 (Pres., 4); Torch and Key, 3, 4; Alpha Lambda Delta, 3, 4 (Sr. Adviser, 4); "Who's Who," 4; Dean's list, 1, 2, 3, 4

HERMAN, EDWARD R.

Education-Mathematics. Eta Phi Mu, 1, 2, 3, 4; O.S.E.A.

HOCK, THOMAS E.

Philosophy, Religion-Spanish. Lambda Gamma Epsilon; T&C, 3, 4; Men's Glee Club, 3, 4; Delta Tau Chi, 1, 2, 3; WOBN, 1, 2, 3; Varsity "O," 3, 4

HOLLAND, ELLA I.

English, Spanish, Education. Epsilon Kappa Tau, 1, 2, 3, 4

HOOVER, DONALD G.

Mathematics-Air Science, Physics. Zeta Phi, 1, 2, 3, 4; ROTC Drill Team, 1, 2

HOOVER, RICHARD K.

English-Religion, Greek, Psychology, Sociology. Lambda Gamma Epsilon, 2, 3, 4 (Ed. Frat. Paper, 3, 4); Student Fellowship, 2, 3, 4 (Pub. Chrm., 3, 4); Sunday Forum, 2, 3, 4; Y. Rep., 4; Delta Tau Chi, 2, 3, 4 (Chaplain, 3; V.-Pres., 4); Bowling Green University-Mansfield Branch, 1

HOTHEM, RONALD E.

Economics-French. Zeta Phi, 1, 2, 3, 4; T&C, 1; WOBN, 4; Varsity "O," 1, 2, 3, 4; Y. Rep., 2

HUGH, DAVID W.

Mathematics, Physics-Chemistry. Pi Kappa Phi; Men's Glee Club, 1, 2, 3, 4; Church Choir, 1, 2, 3, 4; Youth Fellowship, 1, 2, 3, 4 (Treas., 3; Pres., 4); Y. Rep., 1, 3, 4; Sigma Zeta, 2, 3, 4

JACOBS, CAROL E.

Physical Education, Health, Elementary Education. Theta Nu, 1, 2, 3, 4; Band, 1, 2; Brass Choir, 2; Y.W.C.A., 1, 2, 3, 4; W.A.A., 2, 3, 4 (Soc. Chrm., 3; V.-Pres., 4); Intercollegiate bowling, 1, 2; Intercollegiate volleyball, 3, 4; Intercollegiate softball, 1, 3, 4; Pi Epsilon, 3, 4 (Pres., 3)

JENKINS, PHYLLIS A.

Elementary Education. Kappa Phi Omega, 1, 2, 3, 4; Women's Glee Club, 1, 2, 3, 4; Church Choir, 1, 2, 3, 4; Sunday Forum, 1, 2, 3, 4; Mid-week, 1, 2, 3, 4; Midday, 1, 2, 3, 4; Student Fellowship, 1, 2, 3, 4; Y.W.C.A., 1, 2, 3, 4; W.A.A., 2, 3, 4; O.S.E.A., 1, 2, 3, 4; Y. Rep., 1, 3, 4; Delta Tau Chi, 2, 3, 4 (Sec.-Treas., 4)

JENKINSON, REBECCA

History, Government, English. Epsilon Kappa Tau, 1, 2, 3, 4 (Pan-Hellenic Rep., 3, 4); Y.W.C.A., 1, 2, 3; W.A.A., 4; Class V.-Pres., 1; Class Sec., 3; Student Council, 2; Student Court, 3; T&C, 1, 2; Junior Counselor, 3; Sibyl, 3

JONES, MARCIA W.

Chemistry-Mathematics, German. Tau Epsilon Mu, 1, 2, 3, 4 (Proj. Chrm., 2; Treas., 3; V.-Pres., 4); Sibyl, 3, 4; T&C, 2, 3, 4; C.C.A., 3; Y.W.C.A., 1, 2, 3, 4 (Comm. chrm., 2; V.-Pres., 3; Pres., 3); Sigma Zeta, 2, 3, 4; Torch and Key, 3, 4; Alpha Lambda Delta, 3, 4; Weinland Chemistry Award, 1; Dean's list, 1, 2, 3, 4; General Motors Scholarship, 1, 2, 3, 4.

JONES, NANCY L.

Mathematics, Chemistry - German. Epsilon Kappa Tau, 1, 2, 3, 4; Y.W.C.A., 1, 2, 3, 4; College Forum, 1, 2; W.A.A., 2, 3, 4 (Board, 3, 4); Intercollegiate bowling, 1, 3, 4; Sorority bowling, 1, 2, 3, 4; Y. Rep., 2, 4; Sigma Zeta, 1, 2, 3, 4; Alpha Lambda Delta, 3, 4; Torch and Key, 3, 4; Dean's list, 1, 2, 3, 4.

KAY, JAMES M.

Business Administration-Spanish. S.A.M., 4; Y. Rep., 4; Lambda Gamma Epsilon, 2.

KING, ROBERT C.

Chemistry-Biology, German. Lambda Gamma Epsilon, 1, 2, 3, 4 (Soc. Chrm., 2, 4); Band, 1, 3, 4; Men's Glee Club, 4; Y.M.C.A., 1; Y. Rep., 1, 2, 3, 4.

KISSLING, RICHARD L.

Chemistry, Mathematics. Lambda Gamma Epsilon, 1, 2, 3, 4 (Treas., 4); M.S.G.B., 4 (Sec.-Treas., 4); IFC, 2, 3 (V.-Pres., 3); Sibyl, 3 (Co-editor, 3); A Cappella Choir, 4; Y.M.C.A., 1, 2, 3, 4 (V.-Pres., 3, 4); C.C.A., 3, 4 (Pres., 4); Varsity "O," 1, 2, 3, 4 (Sec., 4); Varsity tennis, 1, 2, 3, 4; Sigma Zeta, 2, 3, 4.

KOHLER, SANDRA J.

Comprehensive Science-French. Sigma Alpha Tau, 1, 2, 3, 4 (Pan-Hellenic Rep., 3, 4); Sibyl, 2; W.S.G.B., 1, 4; Pan-Hellenic Council, 3, 4 (Sec., 3); Band Majorette, 3, 4; Y.W.C.A., 1, 2, 3, 4; W.A.A., 1, 2, 3, 4; Dorm V.-Pres., 4.

KROPF, CARL R.

English-German. Quiz and Quill, 4; A Cappella Choir, 1, 2, 3, 4 (Bus. Mgr., 4); Y. Rep., 3; Quiz and Quill Program Chrm., 4.

KRUMHANS, KATHY

Art, Education. Tau Epsilon Mu, 1, 2, 3, 4; Cochran Hall Sec.-Treas., 3; Sibyl, 1, 3, 4; T&C, 3; Women's Glee Club, 2, 3, 4 (Jr. Bus. Mgr., 3); Y. Rep., 2, 3, 4; Y.W.C.A., 1, 2, 3, 4; W.A.A., 1, 2, 3, 4 (Publicity 2 Co-Rec., 3); Cap and Dagger, 3, 4; Won History Club Poster Contest, 2; Columbus Art School, 3; Cleveland Institute of Art, 4.

LEHMAN, JERRY K.

Mathematics-Physics. Pi Beta Sigma, 1, 2, 3 (Sec., 2; Pres., 3); I.F.C., 3 (Sec., 3); M.S.G.B., 3 (V.-Pres., 3); Men's Glee Club, 1; Dorm Counselor, 2; Carnegie Institute of Technology, 4.

LEWIS, GERALD R.

Psychology, Sociology-Speech. Lambda Gamma Epsilon, 1, 2, 3, 4; Varsity football, 3; Pi Kappa Delta, 3, 4.

LINDELL, CLAIRE M.

Elementary Education. Sigma Alpha Tau, 2, 3, 4 (Chorister, 3; Hist., 4); Y.W.C.A., 1, 2, 3 (Pub. Chrm., 2); Y. Rep., 1, 2, 4.

LINDIG, L. JOAN

Biology--Chemistry, English, German. Epsilon

Kappa Tau, 1, 2, 3, 4 (Hist., 2; Reporter, 3; Recorder, 4); Sibyl, 3; T&C, 1, 2, 3, 4; Glee Club, 3; Y.W.C.A., 1, 2, 4; Y. Rep., 1, 2, 3, 4 (Treas., 4); Jr. Class Treas., 3.

McCOMBS, ROBERT L.

Mathematics-Physics.

MARTIN, BRENT R.

Business Administration-Physics. Pi Kappa Phi, 1, 2, 3, 4 (House Mgr., 2); WOBN, 2, 3; S.A.M., 3, 4; Y. Rep., 2, 3, 4; Cap and Dagger, 2, 3, 4.

MILLIGAN, FRANK R.

English, Education-History. Eta Phi Mu, 1, 2, 3, 4 (Sec., 3); Y.M.C.A., 1, 2, 3, 4; Y. Dem., 1, 2, 3, 4; O.S.E.A., 3, 4.

MRAZ, CAROL A.

Elementary Education - Mathematics. Sigma Alpha Tau, 1, 2, 3, 4 (Reporter, 2; Soc. Chrm., 4); T&C, 2; Sibyl, 1, 2; Women's Glee Club, 2; Y.W.C.A., 1, 2, 3, 4; W.A.A., 1, 2, 3, 4; O.S.E.A., 4.

MURRAY, JUDITH A.

Elementary Education-Biology. Tau Delta, 1, 2, 3, 4 (Pan-Hellenic Repr., 4); Women's Glee Club, 2; Choral Union, 4; Y.W.C.A., 1; W.A.A., 4; two bowling trophies, 4.

MYERS, NANCY J.

Speech, English-French, Education. Theta Nu, 1, 2, 3, 4 (Sec. 2; Pres., 4); Pan-Hellenic Council, 3, 4; Student Council, 2; T&C, 2, 4; Sibyl co-editor, 3; A Cappella, 3; Church Choir, 1, 2, 3, 4; Y.W.C.A., 1, 2, 3, 4; Cap and Dagger, 1, 2, 3, 4 (Sec., 3); WOBN, 4; O.S.E.A., 1, 2; W.A.A., 2, 3, 4; Debate, 1, 2, 4; Alpha Lambda Delta, 3, 4; Theta Alpha Phi, 2, 3, 4 (Pres., 3); Pi Kappa Delta, 2, 3, 4 (Pres., 3); Torch and Key, 3, 4 (Pres., 4); Who's Who, 3, 4; Freshman Class Treas., 1; Jr. Class V.-Pres., 3; ROTC Corps Sponsor, 4; Miss T&C Candidate, 1; Winter Princess Attendant, 4.

NEBINGER, GARY N.

Physical Education-Sociology. Eta Phi Mu, 1, 2, 3, 4 (Sgt.-at-Arms, 3; Pres., 4); I.F.C., 4; Student Council, 4; Varsity "O," 1, 2, 3, 4; Varsity Football, 1, 2, 3, 4 (Cptn., 4); Honorable Mention All-Ohio Conference in football, 2; East-West Small College All-Star Game, 4.

NOBLE, DONALD T.

Mathematics-Physics. Zeta Phi, 3, 4.

NORRIS, DAVID G.

Mathematics-Physics. Pi Kappa Phi, 1, 2, 3, 4 (Treas., 4); T&C, 1, 2, 3, 4 (Assoc. Ed., 3; Ed., 4); Men's Glee Club, 1, 2, 3, 4 (Sec.-Treas., 3, 4); Band, 1; Class Treas., 4; Y. Rep., 1, 2, 3, 4; (Pres., 3); Debate, 1, 2, 3, 4 (Cptn., 4); Pi Kappa Delta, 2, 3, 4 (Sec.-Treas., 3; Pres., 4); Sigma Zeta, 2, 3, 4.

NORTHINGTON, WILMA F.

Spanish, Education-History. Theta Nu, 1, 2, 3, 4; Y.W.C.A., 1, 2, 3, 4; W.A.A., 1, 2, 3, 4; O.S.E.A., 3, 4; Home Ee. Club, 2; Phi Sigma Iota, 4.

PATTON, RICHARD J.

Business Administration-Economics. S.A.M., 4; Ohio State University, 1.

PILKINGTON, CARL D.

English, Education-General Science. Zeta Phi; Varsity "O," Golf.

PLOWMAN, KENT M.

Biology-Chemistry. Lambda Gamma Epsilon, 1, 2, 3; Sunday Forum, 2, 3 (Pres., 3); Mid-Wk., 2, 3 (Chrm., 3); Student Fellowship, 2, 3; C.C.A., 3; Alpha Epsilon Delta, 2, 3 (V.-Pres., 3); Sigma Zeta, 2, 3; Freshman Chemistry Award, 3; Dean's list, 1, 2, 3.

POHNER, JUDY M.

Biology, English-Chemistry, German. Epsilon Kappa Tau, 1, 2, 3, 4 (Pledge Mistress, 4; V.-Pres., 4); Sibyl, 2, 3; Church Choir, 1, 2, 3, 4; Alpha Lambda Delta, 3, 4; Alpha Epsilon Delta, 2, 3, 4 (Sec., 4); College Forum, 1; Youth Fellowship, 1; Y. Rep., 4; Sigma Zeta, 2, 3, 4; Torch and Key, 3, 4; Sigma Zeta Scholarship Award; Dean's list, 1, 2, 3, 4; Pi Kappa Phi Scholarship award, 3.

PRICE, THOMAS A.

Physics-Mathematics. Lambda Gamma Epsilon, 1, 2, 3, 4 (Boarding Club Mgr., 3); Dorm Council, 1; WOBN, 2; ROTC Drill Team, 1; Dorm Counselor, 2.

RAMSEY, MURIEL E.

Music Education. Theta Nu, 1, 2, 3, 4 (Chorister, 4); Sibyl, 3, 4; M.E.N.C., 2, 3, 4 (Sec.-Treas., 3); Band, 2, 3; Brass Choir, 3; Church Choir, 1, 3, 4; Chapel Choir, 3, 4; A Cappella Choir, 1, 2, 3, 4 (Sec.-Treas., 4); Student Organ Guild, 3, 4; W.A.A., 1, 2, 3, 4; Y.W.C.A., 1, 2, 3; Delta Omicron, 1, 2, 3, 4 (Sec., 2; Pres., 3; Treas., 4); Dean's list, 1, 2, 3, 4.

REED, R. BURTON

English, Education. Lambda Gamma Epsilon, 3, 4; Men's Glee Club, 3; O.S.E.A., 3, 4 (Pres., 4); Newton Junior College, 1, 2.

REICHARD, JOHN E.

Business Education-Business Administration, Education. Pi Kappa Phi, 1, 2, 3, 4 (House Mgr., 4); WOBN, 2; Varsity football, 1, 2; S.A.M., 4; Y. Rep., 3, 4.

RICHARDSON, ROSEMARY

Business Administration, Education, Spanish. Kappa Phi Omega, 1, 2, 3, 4; Dorm Officer, 4; T&C, 1, 2, 3, 4; Concert Band, 1, 2, 3; Brass Choir, 2, 3; Orchestra, 2; Y.W.C.A., 1, 2, 3; W.A.A., 1, 2, 3, 4; Cap and Dagger, 2, 3, 4; S.A.M., 3, 4; Y. Rep., 3, 4; Phi Sigma Iota, 2, 3, 4; Quiz and Quill, 3, 4 (Sec.-Treas., 4); Quiz and Quill Freshman Prose Contest, second prize; Quiz and Quill Prose Contest, first prize.

RINGO, ROBERT J.

Physical Education-Biology, Health. Pi Kappa Phi, 1, 2, 3, 4; Football Mgr., 3, 4; Varsity "O," 3, 4; Varsity Tennis, 3, 4.

RIPPEN, KENNETH R.

English, Religion, Philosophy-Greek. Lambda Gamma Epsilon, 1, 2, 3, 4; Men's Glee Club, 1, 2, 3, 4; Student Fellowship (Chorister, 2, 3, 4); Mid-Week, 1, 2, 4 (Chrm., 2); Delta Tau Chi, 1, 2, 3, 4 (Pres., 4).

RITCHIE, RONALD

History, Government-Spanish, Air Science. Lambda Gamma Epsilon, 1, 2, 3, 4; T&C, 3; WOBN, 3; Y.M.C.A., 1, 2; ROTC Drill Team, 1, 2, 3; ROTC, 1, 2, 3, 4; Dorm Counselor, 3; Asoc. Member Phi Alpha Theta, 3, 4; America University at Washington, Fall, 1960.

RUFENER, RICHARD L

Business Administration-Economics. Pi Kappa Phi; Football, 1, 2; Baseball, 2; S.A.M., 2, 3, 4 (Pres., 4); Letter, baseball, 2.

RUNYON, BONNIE J.

Biology, Chemistry-German. Epsilon Kappa Tau, 3, 4 (Hist., 4); Centenary College for Women, 1, 2.

RUTTER, NANCY J.

Speech, Art, Education. Epsilon Kappa Tau, 1, 2, 3, 4 (Sec., 4); Women's Glee Club, 1; Y.W.C.A., 1, 2; W.A.A., 2; Cap and Dagger, 2, 3, 4; Theta Alpha Phi, 3, 4; "Born Yesterday" (Lead); "Arsenic and Old Lace" (Romantic Lead); "Aria da Capo" (Student Director); Tri-EUB Oration Exchange; Douglass College, 3.

SAUL, ANN M.

Physical Education-Spanish. Sigma Alpha Tau, 1, 2, 3, 4 (Chaplain, 4); A Cappella, 1, 2; Pi Epsilon, 1, 2, 3, 4; W.A.A., 1, 2, 3, 4; Y.W.C.A., 1, 2.

SCHNEIDER, WILLIAM A.

Education, Physical Education-History. Varsity "O," Letter in track, 1.

SCHOLZ, ALFRED F.

Mathematics-Physics, Air Science. Lambda Gamma Epsilon, 1, 2, 3, 4; Men's Glee Club, 1, 2; Band, 1, 2; A Cappella, 3; "Oklahoma," 2; Y.M.C.A., 1; M.Y.F., 1; AFROTC Group Commander, 4; Y. Dern., 1, 2, 3, 4 (Pres., 3, 4); AFROTC Drill Team, 1, 2, 3, 4; Track, 1, 2, 3, 4; Varsity "O," 3, 4.

SCHREINER, PAULA J.

Elementary Education. Tau Epsilon Mu, 1, 2, 3, 4; T&C, Glee Club, Y.W.C.A., 1, 2, 3; O.S.E.A., 2, 3, 4.

SEITZ, BARBARA

Biology-Chemistry. Epsilon Kappa Tau, 2, 3, 4; T&C, 3. Miami Valley Hospital, 4.

SHACKSON, JAMES L

Mathematics, Physics-Air Science, German. Pi Kappa Phi, 1, 2, 3, 4 (Sec., 2; Treas., 3; Pres., 4); Student Council, 1; M.S.G.B., 4 (Pres., 4); Band, 1, 2; Concert Band, 1, 2; Men's Glee Club, 1, 2, 3, 4 (Bus. Mgr., 2; Pres., 3; Sec., 4); Y. Rep., 1, 4; Sigma Zeta, 2, 3, 4; Torch and Key, 3, 4 (V.-Pres., 4).

SHUEY, FLORENCE P.

Music-Education. Kappa Phi Omega, 1, 2, 3, 4; Miami University.

SKAGGS, BERTHA D.

Elementary Education. T&C, 2, 3, 4; Y.W.C.A., 1, 2, 3, 4; Home Ee. Club, 2, 3; O.S.E.A., 1, 2, 3, 4; W.A.A., 2, 3, 4; Y. Dern., 2, 3, 4.

SMITH, NERITA D.

Home. Economics-French. Tau Epsilon Mu, 1, 3, 4 (V.-Pres., 4); T&C, 3; Women's Glee Club, 1, 3, 4; Home Ee. Club, 1, 3, 4 (Tras., 4); Y.W.C.A., 1, 3; Alpha Lambda Delta, 3, 4; Phi Sigma Iota, 4; Torch and Key, 4; O.S.E.A., 4; Y. Rep., 1, 3, 4.

SNEPP, HIGH G.

History, Secondary Education-Religion. Var-

sity "O," 3, 4; Varsity Baseball, 3, 4; Delta Tau Chi, 3, 4.

SPEARS, RAYMOND D.

Physical Education-History. Eta Phi Mu, 2, 3, 4 (Pl. Mstr., 2; Boarding Club Mgr., 3; Pres., 4); Student Council, 4; I.F.C., 4; Varsity "O," 2, 3, 4.

SPICER, RICHARD C

French-ROTC. Pi Kappa Phi, 1, 2, 3, 4; Men's Dorm Counselor (Pres., 1); Sibyl, 1; T&C, 1; Cap and Dagger (Treas., 3; Sec., 4); Drill Team, 1, 2, 3, 4 (Asst. Commander, 4); Y. Dern., 1, 2, 3, 4 (V.-Pres., 3, 4); Theta Alpha Phi, 3, 4 (Pres., 4); Phi Sigma Iota, 4.

SPRINGER, AUDREY E

Piano, Music Education-Voice, Organ. Tau Delta (Chaplain, 4); Band, 2, 3, 4 (Sec., 4; Treas., 2); Glee Club, 1, 2, 3, 4 (Lib., 2); ORG, 3, 4; Brass Choir, 3, 4; M.E.N.C., 1, 2, 3, 4 (Sec., 4); Y.W.C.A., 1, 2, 3, 4; W.A.A., 1, 2, 3, 4; Y. Dern., 1, 2, 3, 4; Delta Omicron, 2, 3, 4 (Second V.-Pres. 4).

STRICKLER, JOYCE A.

Elementary Education. Tau Delta, 2, 3, 4 (V.-Pres., 3; Pres., 4); Pan-Hellenic Council, 2, 3; T&C, 2, 3; Band, 2, 3 (Sec., 3); Y.W.C.A., 2, 3, 4; O.S.E.A., 2, 3, 4 (V.-Pres., 4).

SWAN, JUDITH F.

Elementary Education. Sigma Alpha Tau, 1, 2, 3, 4 (Chaplain, 3; Treas., 4); O.S.E.A.; Y. Rep., 4; Y.W.C.A., 2, 3, 4.

TAYLOR, PAUL D.

English-Sociology. Student Fellowship, 2, 3, 4 (V. Pres., 4); Quiz and Quill, 4; Second Prize Kathleen White Dimke Essay Contest, 3.

THOMPSON, CAROL A.

Physical Education, Mathematics, Education-French. Kappa Phi Omega, 1, 2, 3, 4 (Pres., 3); W.S.G.B., 4 (Pres., 4); Pan-Hellenic Council, 3, 4; Women's Glee Club, 3, 4; Y.W.C.A., 1, 2, 3, 4; W.A.A., 1, 2, 3, 4 (Pres., 4); Intercollegiate Basketball, 1, 2, 3, 4; Intercollegiate Hockey, 1, 2, 3, 4; Intercollegiate Tennis, 1, 2, 3; Pi Epsilon, 1, 2, 3, 4 (V.-Pres., 3); Alpha Lambda Delta, 3, 4; Torch and Key, 3, 4; Sigma Zeta, 3, 4; Who's Who, 4; Dorm Counselor, 3.

THORSEN, E. CAROLYN

Elementary Education. Epsilon Kappa Tau (Rush Chrm., 3; Sec., 4); T&C, 2, 3; Women's Glee Club, 1, 2; W.A.A., 3, 4; Y.W.C.A., 1, 2, 3; O.S.E.A., 2, 3, 4.

VERNON, WALTER D.

Physical Education-Education, Business Education, Driver's Education. Pi Kappa Phi 1, 2, 3, 4; Student Council, 2, 3, 4 (Treas., 3; Pres., 4); M.S.G.B., 1, 2, 3; I.F.C., 3; Dorm Council, 1 (Pres., 1); Class Treas., 2; T&C, 4; Men's Glee Club, 2; Varsity "O," 2, 3, 4; Varsity Basketball, 1, 2; Varsity Tennis, 2, 3, 4; Y.M.C.A., 1; Dorm Counselor, 3; Who's Who, 4.

VOGEL, RUTHANNE GAUGH

Elementary Education. Theta Nu 2, 3, 4; Women's Glee Club, 2, 3, 4; O.S.E.A., 2, 3; Y.W.C.A., 2, 3, 4; Miami University, 1.

WALTER, JAMES R.

Mathematics, Philosophy, Religion-German. Lambda Gamma Epsilon, 2, 3, 4; T&C, 3, 4; Delta Tau Chi, 2, 3; Student Fellowship, 2; Varsity Debate, 2, 3, 4; Homecoming Play, 3; May Day Play, 3; WOBN, 2, 3; Torch and Key, 4; Pi Kappa Delta, 3, 4; Sigma Zeta, 2, 3, 4; Dean's list, 2, 3; Transfer from U.S. Naval Academy, 2.

WEILER, MARJORIE A.

Psychology, Sociology. Tau Epsilon Mu, 1, 2, 3, 4; (Sec., 4); W.S.G.B., 1, 2; (Sec., 2); Dorm Council, 1 (Pres., 1); Student Court, 2; Student Council, 1, 2; T&C, 3; Sibyl, 3; Y.W.C.A., 1, 2, 3, 4 (Area Repr., 3; Comm. Chrm., 4); Junior Counselor, 3.

WEIR, ADELAIDE R.

English, Spanish. Kappa Phi Omega, 1, 2, 3, 4 (Treas., 3); Pan-Hellenic Council, 3, 4 (V.-Pres., 3; Pres., 4); T&C, 2, 3 (Assoc. Ed., 2; Ed., 3); Phi Sigma Iota, 2, 3, 4 (Sec.-Treas., 4); Quiz and Quill, 2, 3, 4; Alpha Lambda Delta, 3, 4; Torch and Key, 4.

WISEMAN, ALBERTA M.

Psychology, Sociology-Spanish. Kappa Phi Omega, 1, 2, 3, 4; Sibyl, 1, 2, 3; Women's Glee Club, 2, 3, 4; Church Choir, 1, 2, 3, 4 (Sec., 3, 4); Y.W.C.A., 1, 2, 3, 4; Delta Tau Chi, 1; Dean's list, 1.

WOLFERSBERGER, GRACE A.

Psychology, Sociology-Speech, Physical Education. Epsilon Kappa Tau, 1, 2, 3, 4 (Pres., 3, 4); Pan-Hellenic Council, 2, 3; Dorm Council, 4; W.S.G.B., 3 (V.-Pres., 3); Student Council, 2, 3, 4 (Corresp. Sec., 4); Y.W.C.A., 1, 2, 3; W.A.A., 2, 3, 4; Intercollegiate Basketball, 4; Intercollegiate Volleyball, 3; Intercollegiate Tennis, 2, 3; Intercollegiate Softball, 4; Dorm Counselor, 3; Pi Epsilon, 3, 4; Who's Who, 4; Zeta Phi Sweetheart; Homecoming Maid of Honor, 2; May Day Court, 3.

WOOD, WILLIAM E

Comprehensive Science, Education. Eta Phi Mu, 1, 2 (Treas., 2); Lambda Gamma Epsilon, 4; Freshman Dorm Council, 1; Sigma Zeta, 1, 2; WOBN Engineer, 2, 3, 4; Dormitory Counselor, 2, 4; M.S.G.B., 2; Linden Junior Civic Scholarship.

WORD, SALLY J.

Elementary Education. Kappa Phi Omega, 1, 2, 3, 4; O.S.E.A., 4; Y. Rep., 4; Delta Tau Chi, 1, 2, 3, 4 (Sec.-Treas., 3, 4).

ZIMMERMAN, JOYCE L

Music Education. Theta Nu, 1, 2, 3, 4; Sibyl, 4; A Cappella, 1, 2, 3, 4; Band, 3; Church Choir, 3, 4; Organ Guild, 3, 4; M.E.N.C., 1, 2, 3, 4; Y.W.C.A., 1, 2, 4; Y. Rep., 4; Delta Omicron, 1, 2, 3, 4 (Sec., 3; Pres., 4); Dean's List, 4; Chapel Choir, 4.

ZIMMERMAN, RITA E.

English, Secondary Education-Speech. Tau Epsilon Mu, 1, 2, 3, 4 (Chaplain, 2; Sec., 3; Pres., 4); Pan-Hellenic Council, 4; Student Council, 3, 4 (Rec. Sec., 4); Class Sec., 1, 2; T&C, 2, 3 (Assoc. Ed., 2; Co-ed., 3); Quiz and Quill, 4; A Cappella Choir, 1, 2, 3, 4; Church Choir, 1, 2; Y.W.C.A., 1, 2; O.S.E.A., 1; W.A.A., 1, 2, 3, 4 (Board, 2, 3); Debate, 3; Intercollegiate Softball, 1, 2, 3; Intercollegiate Field Hockey, 2, 3; Who's Who, 3, 4; Quiz and Quill, 3, 4 (Pres., 4); Third Prize Upperclass Prose Contest, 3; First Prize Weinland Writing and Selling; Dorm Counselor, 3; Buckeye All-Star Field Hockey Team, 2; Miss T&C Court, 1; May Day Court, 3.

CAMPUS ORGANIZATION INDEX

A CAPPELLA CHOIR 120

President _____ Larry Humbert
Secretary-Treasurer _____ Muriel Ramsey
Business Manager _____ Carl Kropf
Conductor _____ Mr. Chamberlain

ALPHA EPSILON DELTA	106
<i>President</i> _____	Tom Croghan
<i>Vice-President</i> _____	Kent Plowman
<i>Secretary</i> _____	Judy Pohner
<i>Treasurer</i> _____	Hugh Allen
<i>Adviser</i> _____	Mr. Botts

ALPHA LAMBDA DELTA 105

<i>President</i>	Kathryn Sidwell
<i>Vice-President</i>	Lucy Schiffer
<i>Secretary</i>	Sharon Speelman
<i>Treasurer</i>	Darlene Stoffer
<i>Adviser</i>	Miss Frank

BRASS ENSEMBLE 123

<i>President</i> _____	Carl Hansgen
<i>Vice-President</i> _____	Tedd Nichols
<i>Secretary-Treasurer</i> -----	Tom Morrison
<i>Business Manager</i> _____	Ralph Ciampa
<i>Conductor</i> _____	Mr. Westrich

CAP AND DAGGER	118
<i>President</i>	Barbara Bennett
<i>Vice-President</i>	Cheryl Dollison
<i>Secretary</i>	Richard Spicer
<i>Treasurer</i>	Ronald Ruble
<i>Advisers</i>	Mr. Dodrill
	Mr. Thayer

COLLEGE BAND	123
<i>President</i> _____	Duane Slade
<i>Secretary-Treasurer</i> _____	Audrey Springer
<i>Business Manager</i> _____	Tedd Nichols
<i>Conductors</i> _____	Mr. Bradley
	Mr. Westrich

C.C.A. 112

<i>President</i> _____	Richard -Kissling
<i>Vice-President</i> _____	Raymond Wiblin
<i>Secretary</i> _____	Barbara Bushong
<i>Treasurer</i> _____	Doris Frank
<i>Adviser</i> _____	Mr. Recol

DELTA OMICRON 109

President _____ Joyce Zimmerman
Vice-President _____ Ellen Busle
Secretary _____ Barbara Altman
Treasrttrr _____ Muriel Ramsey
Adviser _____ Miss Myer

DELTA TAU CHI

<i>President</i>	Kenneth Rippin
<i>Vice-President</i>	Richard Hoover
<i>Secretary-Treasurer</i>	Phyllis Jenkins
<i>Chaplain</i>	William McDonald
<i>Chorister</i>	Ralph Ciampaglia
<i>Advisers</i>	Dr. Ackerman
	Mr. Reynolds

EPSILON KAPPA TAU 7

<i>President</i>	_____	Grace Wolfersberger
<i>Vice-President</i>	_____	Judy Pohne
<i>Secretary</i>	_____	Carolyn Thordson
<i>Treasurer</i>	_____	Kay Deck
<i>Advisers</i>	_____	Mrs. Chas
		Miss Da
		Mrs. Shackso

ETA PHI MU 90

<i>President</i>	_____	Ray Spears
<i>Vice-President</i>	_____	Alf Washington
<i>Secretary</i>	_____	Lary Lindsey
<i>Treasurer</i>	_____	Harry Noyes
<i>Advisers</i>	_____	Dr. Ackert
		Mr. Horn
		Dr. Lovejoy

FRESHMAN CLASS (1964)	52
<i>President</i> _____	John Hoover
<i>Vice-President</i> _____	Mike Doney
<i>Secretary</i> _____	Jan Richards
<i>Treasurer</i> _____	Dini Fisher

HOME ECONOMICS CLUB	125
<i>President</i> _____	Bettie Monson
<i>Vice-President</i> _____	Mary Lippincott
<i>Secretary</i> _____	Susan Allaman
<i>Treasurer</i> _____	Nerita Smith
<i>Advisers</i> _____	Mrs. Ingram
	Mrs. Jovce

INTERFRATERNITY COUNCIL 75

President _____ James Shackson
Vice-President _____ Gerald Collins
Secretary _____ Bruce Hickin
Treasurer _____ Richard Gorsuch
Adviser _____ _____ Mr. Chase

JUNIOR CLASS (1962) 48
President _____ Jack Pietila
Vice-President _____ Reginald Parsons
Secretary _____ Judith Hal
Treasurer _____ Ronald Tobias

KAPPA KAPPA PSI 109

President _____ Duane Slade
Vice-President _____ Tedd Nichols
Secretary _____ James Gallagher
Treasurer _____ Joel Mathias
Adviser _____ Mr. Westrich

KAPPA PHI OMEGA 80

<i>President</i>	Judith Pepper
<i>Vice-President</i>	Mary Lippincott
<i>Secretary</i>	Nancy Hamilton
<i>Treasurer</i>	Marilynn Etzler
<i>Advisers</i>	Mrs. Baker Mrs. Grodner Mrs. Reck

LAMDA GAMMA EPSILON 92

<i>President</i>	Richard Gorsuch
<i>Vice-President</i>	Kenneth Joyce
<i>Secretary</i>	Gary McKinley
<i>Treasurer</i>	Richard Kissling
<i>Advisers</i>	Mr. Coulter Dr. Deever Mr. Lawrence Francis Dr. Shackelford

MEN'S GLEE CLUB 12

<i>President</i> _____	Kenneth Joyce
<i>Secretary-Treasurer</i> -----	James Shackson
<i>Business Manager</i> _____	Charles Crockett
<i>Conductor</i> _____	Dr. Shackson

STUDENT COURT	103
Senior Reps. _____	Carol Thompson Kenneth Joyce
Junior Reps. _____	Judy Pepper James Moore
Sophomore Reps. _____	Darlene Stoffer Tom Moore
Freshman Reps. _____	Sue Williams John Hoover
STUDENT FELLOWSHIP	113
President _____	Ray Wiblin
Vice-President _____	Dallas Taylor
Secretary-Treasurer _____	Sharron Smith
Adviser _____	Dr. Deever
SUNDAY COLLEGE FORUM	113
President _____	Kent Plowman
Secretary-Treasurer _____	Myra Hiett
TAN AND CARDINAL	116
Editor _____	Dave Norris
Business Manager _____	Al Duran
Business Adviser _____	Mr. Horn
Editorial Adviser _____	Mr. Flack
TAU DELTA	84
President _____	Joyce Strickler
Vice-President _____	Judy Hunt
Corresponding Secretary _____	Charlotte Smalley
Recording Secretary _____	Diane Day
Treasurer _____	Ida Freeman
Advisers _____	Miss Axline Miss Jensen Miss Lambert Mrs. Waas
TAU EPSILON MU	86
President _____	Rita Zimmerman
Vice-President _____	Marcia Jones
Secretary _____	Marjorie Weiler
Treasurer _____	Judy Graham
Advisers _____	Mrs. Earnest Mrs. Horn Mrs. Ray Mrs. Vigilante
THETA ALPHA PHI	108
President _____	Richard Spicer
Secretary-Treasurer _____	Cheryl Dollison
Adviser _____	Mr. Dodrill
THETA NU	88
President _____	Nancy Myers
Vice-President _____	Judy Stone
Recording Secretary _____	Nancy Taggart
Corresponding Secretary _____	Opal Adkins
Treasurer _____	Louise Bollechino
Advisers _____	Mrs. Dodrill Mrs. DeLong Mrs. Sanders Miss Wilson
TORCH AND KEY	105
President _____	Nancy Myers
Vice-President _____	James Shackson
Secretary-Treasurer _____	Dr. Michael
Adviser _____	Dr. Price
VARSITY "O"	126
President _____	Duane Correll
Vice-President _____	William Young
Secretary _____	Richard Kissling
Treasurer _____	James Moore
Adviser _____	Mr. Zarbaugh

WOBN	119
Station Manager _____	Richard Gorsuch
Program Director _____	Nancy Myers
Chief Engineer _____	Bernerd Campbell
Advisers _____	Dr. Grissinger Mr. Thayer
W.A.A.	126
President _____	Carol Thompson
Vice-President _____	Carol Jacobs
Secretary-Treasurer _____	Carol Bruns
Advisers _____	Miss Day Miss Jensen Miss VanSant
WOMEN'S GLEE CLUB	121
President _____	Judy Stone
Vice-President _____	Alice Heft
Secretary-Treasurer _____	Bernice Glor
Conductor _____	Dr. Shackson
W.S.G.B.	104
President _____	Carol Thompson
Vice-President _____	Carolyn Dotson
Secretary-Treasurer _____	Jean Erichsen
Adviser _____	Miss Frank
YOUNG DEMOCRATS	124
President _____	Al Scholz
Vice-President _____	Dick Spicer
Secretary _____	Judy Pepper
Treasurer _____	Al Duran
Advisers _____	Dr. Holtermann Dr. Laubach
Y.M.C.A.	111
President _____	Jake Elberfeld
Vice-President _____	Richard Kissling
Secretary _____	James Morgan
Treasurer _____	Larry Cawley
Advisers _____	Mr. Kintigh Mr. Recob Dr. Turley
Y.W.C.A.	110
President _____	Judy Graham
Vice-President _____	Barbara Bushong
Secretary _____	Mary Lou Keinath
Treasurer _____	Connie Bielstein
Advisers _____	Mrs. Coad Miss Day Miss Lambert Mrs. Pisor Mrs. Recob Mrs. Turley Mrs. Turner
YOUNG REPUBLICANS	124
President _____	Kenneth Gilson
Vice-President _____	Bernice Glor
Secretary _____	Carol Shook
Treasurer _____	Joan Lindig
Adviser _____	Dr. Hancock
ZETA PHI	98
President _____	Gerald Collins
Vice-President _____	Duane Correll
Secretary _____	Robin Dunbar
Treasurer _____	Ben Leise
Advisers _____	Mr. Becker Mr. Kintigh Dr. Michael Mr. Saribalas Mr. Schultz

STUDENT PICTURE INDEX

SENIORS

Adkins, Opal	40, 58, 88, 89, 110, 118
Allen, Gary	40, 96, 126
Allen, Richard	40
Allton, Marilyn	40, 83
Altman, Barbara	40, 74, 85, 109, 121, 122
Armstrong, Sandra	40, 83
Arnett, James	40, 99
Bach, Francis	40
Barnhard, Mary Jean	40, 59, 83
Bennett, Barbara	40, 89, 108, 110, 118, 125, 126, 127
Bielstein, Constance	40, 87, 110, 121, 124, 125
Blackledge, Marden	40, 95, 118
Blue, Judy	83, 120
Boothe, Jane	40
Brown, Keith	99
Bruns, Carol	40, 87, 105, 115, 120, 125
Bryan, William	40
Busler, Ellen	40, 85, 112, 120, 122
Campbell, Bernerd	40, 92, 11, 119
Campbell, John	96, 126
Cherry, Ann	40, 67, 89
Christian, Michael	41
Cline, Larry	41, 96, 126
Correll, Duane	41, 75, 98, 99, 126
Croghan, Judith	38, 41, 83
Croghan, Thomas	41, 96
Cross, Thomas	41, 91
Croy, Charles	41, 97, 102, 117, 121
Daley, Phyllis	41, 110, 112, 121
Dall, Brenda	41, 85, 118
Daye, Thomas	41, 97, 126
Debolt, Donald	41, 97, 126
Decker, Francis Kay	41, 78, 79
Deever, David	39, 41, 92, 105, 106
Dollison, Cheryl	41, 85, 108, 115
Duran, Alfonso	41, 97, 107, 116, 124, 125
Duteil, Harold	41, 99
Elberfeld, Jacob	41, 97, 106, 111
Elberfeld, Sara	41, 89, 106
Elliot, Suzanne	85, 125, 126
English, Margaret	42, 62, 89, 105, 107, 110
Fairchild, Richard	42, 92
Ferguson, Ralph	42, 97
Fernandez, Cristina	42, 67, 83
Fish, Sue	42, 89, 106, 110, 114, 115, 126
Franks, Doris	42, 60, 89, 105, 106, 112, 113
Freeman, Ida	42, 84, 85, 126
Frees, David	42, 95, 111, 120
Furbee, Gene	42, 94, 95
Gantz, Samuel	42
Gibson, Frank	42, 95
Glick, Joseph	42, 94, 95, 122
Glor, Bernice	42, 74, 87, 105, 117, 121, 125
Goding, Charles	42, 118
Gornall, George	90, 91, 126
Graham, Judith	38, 39, 42, 86, 87, 10, 112
Green, Lawrence	42, 91
Greer, Nancy	42, 87, 110, 117, 124, 125
Gress, Alvin	42, 97
Griffiths, Sara	43, 79
Grimm, Don	43
Guiley, Dale	43, 92
Hall, Alice	43, 89, 120, 122, 124
Hamilton, Nancy	43, 80, 81, 107, 117, 121
Hamilton, Shirley	43, 83
Hanawalt, Leslie	43, 87
Hansgen, Carl	43, 123
Hart, Robert	43, 97
Heft, Alice	39, 43, 88, 89, 105, 107, 113, 121, 125
Herman, Edward	43, 91
Hickin, Bruce	43, 75, 94, 95, 104
Hock, Thomas	43, 93, 126
Holland, Ella	43, 79
Hooper, Donald	43, 98, 99
Hoover, Richard	43, 93, 112, 113
Hothem, Ronald	126
Huhn, David	43, 97, 106, 121, 124
Jacobs, Carol	43, 89, 126
Jenkins, Phyllis	44, 81, 113, 121, 124, 126
Jenkinson, Rebecca	44, 74, 79
Jones, Marcia	44, 86, 87, 105, 110, 117
Jones, Nancy	44, 79, 105, 113
Jones, Ronald	44, 96, 97
Joyce, Kenneth	39, 44, 92, 93, 102, 108, 118, 121, 124
Kay, James	44
Keebaugh, Donald	44
King, Robert	44, 93, 121
Kissling, Richard	38, 39, 44, 62, 90, 93, 106, 111, 112, 120, 126
Klavins, Juris	44, 95
Kohler, Sandra	44, 59, 74, 83, 104, 126
Kropf, Carl	44, 105, 120
Krumhansl, Kathy	44, 87, 124
Legg, James	44, 75, 95, 104
Lindell, Claire	44, 83
Lindig, Joan	44, 79, 124
McCombs, Robert	44
Mcfeeley, Gerald	45, 95
Martin, Brent	45, 97, 125
Milligan, Frank	45, 91, 125
Morse, Carol	45, 85
Mraz, Carol	45, 83, 126
Murray, Judith	45, 85
Myers, Nancy	19, 39, 45, 67, 88, 89, 105, 108, 112, 118, 119
Newell, Jane	45, 74, 82, 83
Norris, David	38, 45, 96, 97, 108, 116, 121, 124
Northington, Wilma	45, 89, 126
Patton, Richard	45
Paxton, James	45, 106
Pilkington, Carl	45, 99, 126
Plowman, Kent	45, 93, 106, 112, 113
Pohner, Judy	21, 45, 78, 79, 105, 106, 113
Price, Thomas	45, 93, 107
Ramsey, Muriel	45, 89, 109, 112, 115, 120, 122, 126
Reed, Reginald Burton	45, 93, 125
Reichard, John	46, 97, 125
Reynolds, Loren	46, 97, 126
Richardson, Rosemary	46, 81, 105, 117, 118, 125, 126
Ringo, Robert	46, 97, 126

Rippin, Kenneth 46, 93, 112, 113, 121
 Roose, James 46, 99
 Rufener, Richard 46, 97, 125, 126
 Runyon, Bonnie 46, 79
 Rutter, Nancy 46, 79, 108, 118
 Saul, Ann 46, 83, 126, 143
 Schatz, Walter 46
 Scholz, Alfred 46, 93, 124, 126
 Schreiner, Paula 46, 87
 Shackson, James 39, 46, 75, 96, 97, 104, 105, 112, 121, 124
 Skaggs, Bertha 46
 Slade, Duane 46, 93, 109, 121, 122, 123
 Smith, Nerita 46, 87, 105, 125
 Snepp, Hugh 46, 126
 Spears, Raymond 47, 75, 90, 91, 102, 104, 126
 Spicer, Richard 47, 97, 108, 118, 124
 Springer, Audrey 47, 85, 109, 110, 122, 123, 126
 Strickler, Joyce 47, 74, 84, 85
 Swan, Judith 47, 82, 83, 124
 Swigart, Richard 93
 Taylor, Paul 105, 113
 Thompson, Carol 39, 47, 74, 81, 103, 104, 105, 121, 125, 126, 142, 143
 Thordsen, Esther 47, 78, 79
 Vernon, Walter 39, 102, 117, 126
 Walter, James 47, 93, 106
 Weiler, Marjorie 47, 86, 87, 110
 Weir, Adelaide 39, 47, 74, 81, 105
 Williams, Joel 47, 93
 Wiseman, Alberta 47, 81, 113, 121
 Wolfersberger, Grace 39, 47, 74, 78, 79, 102, 104, 124, 126, 143
 Wood, William 47, 93
 Word, Sally 47, 81, 125
 Wurster, Nancy 47, 83, 120
 Zimmerman, Joyce 47, 89, 109, 112, 120, 122
 Zimmerman, Rita 39, 47, 62, 74, 86, 87, 102, 105, 120, 126

JUNIORS

Abner, Richard 95
 Acton, Barbara 89, 110, 118
 Aidt, Glenn 96, 126
 Allaman, Susan 49, 87, 125
 Allen, Hugh 92, 106, 121, 124
 Aoki, Masako 49, 89, 110
 Appler, Nancy 49, 81, 125
 Arnold, Lois 79
 Ayers, Donna Kay 58, 79, 102
 Bailey, Jacob Morris 111, 118
 Baker, Ella Jurrene 49, 81, 124, 125
 Bauer, John 49, 96, 126
 Bebee, James 95, 118, 126
 Beechy, Dean 99
 Blaylock, Janet 49, 89, 110, 112, 115, 121
 Bollechino, Louise 49, 58, 88, 89, 105, 106, 110, 112, 113, 115, 121, 124, 125, 143
 Bone, Nancy 49, 83, 120
 Bushong, Barbara 74, 79, 110, 112, 115, 118, 126, 142
 Cameron, David 92
 Case, Edward 96, 117
 Cawley, Larry 58, 96, 111, 126
 Collins, Gerald 49, 75, 98, 99, 104, 121, 126, 139

Daily, Denny 99
 Darnley, Nancy 83, 126
 Davis, John 99
 Day, Roberta Diane 49, 84, 85, 126
 Donato, Michael 98, 99
 Dotson, Carolyn 39, 49, 58, 79, 102, 104, 105, 120
 Dudgeon, Mary 49, 81, 124
 Dunbar, Robin 98, 99, 117
 Durham, Lester 49, 125
 Edie, Ronnie 92
 Erichsen, Jean 58, 87, 102, 104, 125
 Etzler, Marilyn 49, 60, 80, 105, 106, 109, 113
 Evans, Brenda 79
 Ewing, David 99
 Flack, Lorna 83, 107
 Franklin, Brenda 49, 89, 110, 115, 125
 Gallup, Gail 49, 79, 125
 Garger, John 99
 Gilson, Kenneth 58, 92, 115, 124, 126
 Glor, Barbara 49, 87, 105, 106, 117, 121, 125
 Goddard, Marjorie 87, 110, 116
 Goodwin, Carol 49, 81, 113
 Gorsuch, Richard 39, 75, 92, 104, 108, 118, 119
 Grimes, Marilyn 49, 77, 87, 121, 125
 Gutheil, Ronald 99
 Hadfield, Carolyn 49, 85, 121
 Hall, Alan 93, 125
 Hall, Judith 48, 49, 79, 115, 122
 Hall, Richard 49, 94, 95, 111
 Harris, Daniel 95
 Harris, Janet 49, 79, 106, 121
 Hartley, Loyde 93, 120
 Hawkins, Catherine 58, 87, 102
 Heck, Richard 49
 Hiett, Myra 49, 89, 110, 113, 118, 121, 125
 Hoffman, Christina 49, 120
 Hoffman, Jo Ann 49
 Hommon, Patricia 58, 74, 83, 126
 Hopkins, Patricia 81, 109, 122, 123, 124
 Houglan, Cynthia 49, 59, 83
 Humbert, Larry 93, 120, 126
 Hunt, Judith 49, 59, 85, 102, 104, 115, 126
 Hutchings, David 49, 99
 Jenkins, Tom 124
 Johannesen, Carol 58, 87, 102, 110, 117, 126
 Johnson, Barbara 49, 81, 125
 Jones, Judith 59, 66, 87, 118, 125
 Jordan, Daniel 49, 58, 97, 121
 Kemp, Ellen 49, 58, 81, 107
 Kidwell, Eugene 97, 126
 Kintigh, Thomas 49, 98, 99
 Kirby, James 49, 93
 Koontz, Kaye 105, 118
 Kouse, Carole 89, 112, 120
 Lansdowne, Nancy 49, 58, 59, 64, 87, 117
 LeGrand, Richard 95
 Leise, Benjamin 98, 107, 111
 Ley, Larry 112, 120, 122
 Lippincott, Mary 34, 74, 80, 81, 125
 McKinley, Gary 92, 118
 Main, Mary Lou 83
 Marburger, Lois 49, 89, 112
 Marshall, Donald 49, 99, 113, 121, 125
 Mattox, Phyllis 49, 84, 85, 121

Michael, Shirley 83, 125
 Milam, Ellen Sue 50, 59, 65, 66, 75
 Mizer, Dean 49, 97, 121
 Monson, Bettie 49, 89, 110, 125
 Moody, Marilyn 49, 58, 89, 102, 106, 112, 113
 Moore, James 49, 58, 99, 125, 126, 140
 Neibler, Sharon 49, 74, 85, 125
 Nichols, Theodore 93, 109, 122, 123
 Noyes, Harry 91
 Ogle, Charles 97, 126
 Parks, Mary Alice 87, 110, 116, 124
 Parsons, Reginald 48, 58, 99, 126
 Pasqua, Larry 49, 99, 126
 Patterson, Sheila 49, 87, 120, 126
 Peck, Beverly 49, 87
 Pepper, Judith 49, 74, 80, 81, 103, 105, 107, 124
 Phillips, Jane 49, 79, 126, 143
 Phillips, Lee 118
 Pietila, John 48, 49, 58, 97, 102, 125, 126
 Pretorius, Keith 97
 Price, Tommy 49, 99, 126
 Ramage, Faye 89, 126
 Reighard, Judith 49, 74, 89, 106, 107, 110, 112, 114, 115, 120, 126
 Riedel, Donald 49
 Ross, Raymond 118
 Ruble, Ronald 93
 Runkle, Sharon 49, 121, 143
 Sauer, Dale 49, 93, 112, 113, 121
 Schar, David 49, 93, 112, 113, 121
 Schoppelrei, Janet 49, 85, 110, 125
 Scott, Johanne 49, 58, 79, 105, 113, 121, 126
 Sharp, Thomas 97
 Shoda, Lei 49, 79
 Sidow, Sam 125
 Smith, Sharron 49, 89, 112, 113, 121, 125
 Soliday, John 93, 105
 Spring, John 49, 93, 125
 Stinson, John 95
 Stone, Judith 49, 58, 89, 105, 113, 121
 Strauss, Carol 49, 58, 85, 107, 110, 124
 Taggart, Nancy 49, 88, 89, 104, 125
 Thompson, Mary 49, 81, 113
 Thornhill, Marilyn Kay 58, 83
 Titley, William 99
 Tittlebaugh, Kenneth 93, 120
 Tobias, Ronald 39, 48, 49, 96, 97, 102, 107, 111, 121, 126
 Trout, Homer 95
 Tsuda, Eiji 93
 Walker, William 98
 Watts, Janice Kay 49, 79, 110
 Weaver, Maxin 49, 99, 116, 121, 125
 Wells, Orvis 106
 Werth, Elizabeth 49, 89
 Whitacre, Jerry 126
 Whitaker, Marie Susan 49, 83, 126, 143
 Wiblin, Raymond 58, 92, 93, 112, 113
 Williamson, Carol 58, 82, 83, 110, 125
 Work, Robert 97
 Wurster, Edward Greer 93
 Yakley, Myron Robert 49, 97, 106, 120
 Young, William 49, 58, 98, 99, 126
 Zech, Robert 49, 93

SOPHOMORES

Ackerman, Katherine 50, 81, 110
 Allaman, Peter 50, 51, 92, 121
 Allison, Marcia 83
 Allison, Roger 91
 Anderson, Janice 50
 Arnett, Mrs. Mary 107
 Arnold, Elisabeth 50, 126
 Augenstein, Lois 89
 Axline, Lois 50, 79, 126
 Baghranian, Petros 50
 Ball, Ronald 96
 Bamberger, Marilyn 50, 51, 83, 120, 143
 Barber, Phyllis 81, 110
 Barnes, Mary 85
 Barnes, Virginia 50, 112, 125
 Beamer, Gary 99
 Beheler, Gerald 50
 Bence, Adelie 50, 79, 110
 Bennett, Richard 118
 Berry, Richard 99, 114
 Biddle, Alan 50, 92, 113, 121
 Bilbrey, Rancie 81
 Blum, Mercedes 50, 89, 110, 117, 143
 Bly, Charlotte 50, 87, 112, 113
 Borchers, William 50, 99
 Borquin, David 113
 Boyer, Kelley 126
 Bricker, Rebecca 50, 84, 85
 Brinckerhoff, Betty 110, 126
 Broderick, Sylvester 96, 124
 Brown, Andrea 50, 83, 110
 Brumbaugh, Marcia 87
 Bryan, John 95, 118, 120
 Butler, Harvey 50, 99
 Caulker, Imodale 50, 89, 110, 112, 121, 125
 Cheek, David 50, 95
 Ciampa, Ralph 92, 113, 120, 126
 Cole, Mary 81, 125
 Croy, Roy 123
 Daniels, Maxine 50, 81, 104, 126, 142, 143
 Davidson, John 56
 Davis, Martin 50, 99
 Day, Sue 50, 79
 Delk, Gary 120, 122
 Doney, Barbara 50, 85, 110, 121
 Drumel, David 50, 92, 120, 126
 Duckworth, Lewis 97
 Duncan, Sandra 79
 Emmons, Richard 75, 97, 104, 121, 124
 Eppert, Donald 126
 Fast, Marie 50, 83, 110, 121, 124
 Fawley, Gerald 50
 Fetter, Christine 87, 110, 121
 Fields, Gary 97, 126
 Floyd, Mary Ann 50, 89, 110, 117, 118, 124, 126
 Fraley, Phyllis 50, 79, 105, 107
 Franklin, Martin 92, 109, 113
 Freeborn, Richard 99
 Froelich, Norma 50, 86, 87, 117
 Furay, Judith 87, 117
 Gallagher, James 92, 109, 112, 120, 122

Gallagher, Susan 87, 110, 115, 142
 Gartrell, George 50, 92
 Gilts, James 112, 113, 120
 Goodwin, Richard 50
 Gorsuch, Marilyn 50, 81
 Gravatt, Richard 126
 Gribler, Susan 121
 Hafner, Ter_{ry} 95, 117
 Hall, Kenneth 95
 Harbaugh, Rebecca 50, 87, 110
 Harding, Warren 97
 Hassell, Ruth 50, 85, 107
 Hellwarth, Connie 50, 87, 110, 112, 121
 Henn, Edmund 93, 126
 Hept, Sharon 89, 110, 113, 115, 126, 142, 143
 Hohn, Richard 91, 113, 126
 Holman, Elizabeth 50, 83, 110, 116, 125
 Howenstine, Kathy 79, 118
 Huff, Arlene 50, 85
 Hugli, Tony 93
 Ishida, Mace 93, 125, 126
 Kaderly, Caroline 50, 65, 89, 114, 125
 Keinath, Ma_{ry} Lou 79, 110
 Knight, Douglas 75, 91, 104
 Knoff, Sharon 59, 65, 83
 Koehler, Elaine 87, 126, 142
 Kullmann, Karen 87, 105, 120
 Leohner, Jeanne 50, 89, 110, 112, 115, 121
 Lindner, Marilyn 81
 McComb, Thomas 60, 97
 McDonald, William 51, 93, 113, 118
 McFarland, Jane 50, 79, 121, 126
 Mack, Judith 50, 84, 85, 110, 120
 Mackie, Natalie 50, 81
 Marcum, James 95
 Marquet, Craig 50, 95
 Martin, Donald 97, 118
 Martin, Sharon 64, 65, 66
 Mathias, Joel 109, 112, 120, 122
 Messmer, William 90, 91
 Milthaler, Judith 87
 Moomaw, James 93
 Moore, William Thomas 51, 97, 103
 Moorhead, John 97, 121
 Morain, Susan 50, 89
 Moreland, Jack 99, 126
 Morgan, James 50, 93, 102, 111
 Morrison, Thomas 93, 109, 120, 123, 124
 Morriss, David 99, 126
 Moser, David 97
 Motz, David 126
 Murphy, John 95
 Muster, John 93, 102, 104, 108, 113, 118
 Nerney, Nicholas 91
 Newton, Howard 91
 Nowland, William 93
 Northington, William 91
 Olin, Gary 93, 113, 120
 Palmer, Diane 50, 81
 Parker, Barbara 50, 79, 110, 121
 Parker, Thomas 19
 Persson, Sigrid 83
 Reynolds, Lucile 50, 83
 Rhoades, Richard 93, 109

Riddel, Patricia 50, 83, 120
 Riffer, Jean 65, 81, 113, 124
 Robertson, Stephanie 50, 79
 Robinett, Stanley 97
 Rose, Lewis 50, 97, 102, 121, 124
 Roshon, Lar_{ry} 97
 Russell, Mona 50, 84
 Sanders, Stewart 50, 98, 99, 118, 121
 Schadt, Michael 113, 124
 Schiffer, Lucy 79, 105, 113, 125
 Schumacher, Christopher 91, 126
 Sells, Ronald 93
 Seymour, Robert 95
 Sherbine, Karen 50, 89, 112, 113
 Shook, Carol 50, 87, 110, 115, 116, 118, 124
 Shumaker, Donald 97
 Sidwell, Kath_{ryn} 50, 105, 110, 126, 142
 Siebert, Alan 126
 Simmons, Carol 50, 87, 105, 110, 112, 121
 Slack, Martha 50, 81, 120
 Smalley, Charlotte 64, 84, 85, 120
 Smith, Noralee 121
 Smith, Norma 50, 89, 112, 113, 121
 Snelling, Richard 99, 126
 Shyder, Carol 81, 110
 Speelman, Sharon 50, 89, 102, 105, 121
 Staats, Nancy 50, 66, 87, 118
 Stiverson, Rebecca 81
 Stocker, John 97
 Stoddard, Anthony 91
 Stoffer, Darlene 89, 103, 105, 112, 113, 121, 125, 126, 143
 Surface, David 93
 Thomas, James 97, 121, 124, 126
 Tobias, Ila 89, 120
 Truxal, David 90, 91
 Valjato, Phyllis 50, 81, 126
 Vance, Harvey 97
 Wallace, Rufus 50, 95, 112
 Warner, Charles 95, 118
 Washburn, Nan 79
 Werner, Bob 125
 Wherley, Daniel 50, 93
 Wilson, Brenda 50, 83, 117
 Wilson, Larry 97
 Wilson, Sandra 85, 112, 113, 121, 142, 143
 Wood, Herbert 95, 126
 Woods, Elizabeth 81, 110, 113, 121, 124
 Zimmerman, Paula 50, 79, 110, 125

FRESHMEN

Adams, Julie 52, 87, 121, 122
 Alban, Carol 79, 121
 Albright, Carol 53, 89, 121
 Allaman, Sharon 52, 66, 87
 Anderson, Judith 52, 79, 121
 Anderson, Kenneth 53, 92
 Andrews, David 113
 Anthony, Carole 52, 81
 Apostolopoulos, Mary 50, 81
 Arnold, Carol 52, 79
 Ater, Ter_{ry} 52, 96
 Babel, John 52
 Bailor, Raymond 52, 92

Bale, Jack 53.
 Banbury, Sally 66, 83, 124
 Barkhymer, Lyle 52, 92, 112
 Bartlett, Clyde 99, 126
 Bartley, David 52, 96
 Beard, Rebecca 52, 59, 66
 Beck, Tom 92, 123
 Beck, William 52
 Blair, Jesse 99, 126
 Bodell, Richard 52
 Booth, James 53
 Boser, Cora 53, 85, 110
 Bowers, Larry 52
 Boyd, Eva 52, 87, 110, 112
 Brenfleck, Sandra 85
 Breyer, Wilfred 52
 Brookes, George 53, 99
 Brown, David 53, 92, 118
 Brown, Stuart 52
 Brown, Zoe 79
 Brubaker, David 53, 96, 111, 120
 Brumbaugh, Jeanne 52, 81, 110
 Brunton, David 52, 53, 92, 112
 Buck, Patricia 53, 142, 143
 Buckley, Judith 89, 113
 Burke, Lynda 52, 59, 66, 83
 Bussard, Linda 59, 87, 113
 Catalona, William 52
 Clark, Carol 52, 81, 110
 Clawson, James 52, 92, 121
 Clifford, Rebecca 52, 85, 113
 Collins, Ronald 99
 Cook, Charles 52, 96
 Conrad, Linda 53, 89, 113
 Cotton, Geoffrey 52, 95
 Craig, William 52, 95
 Cunningham, Gerald 52
 Cunningham, Jack 52
 Dale, Dafflin 118
 Darling, Diana 52, 87, 125
 Daugherty, Wilma 53, 110
 Davis, Susan 79
 Debevoise, Gary 52, 99, 126
 Deever, Martha 89, 112, 113, 120, 125
 Deringer, David 52, 99
 Dern, Nancy 85, 112, 120
 Doney, Michael 52, 53, 92, 112, 113
 Douglas, Harvey 52
 Drayer, Edward 52, 99
 Drinkhouse, Sue 53, 89, 112, 113, 115, 143
 Easter, Charles 117
 Eggers, William 52, 92
 Elberfeld, Margaret 89
 Evans, Linda 52, 110, 124
 Field, Carol 52, 79
 Fisher, Dini 53, 87, 121, 122
 Fisher, Linda 85, 112
 Flenner, Janet 53, 83
 Fletcher, Barbara 89, 125
 Fodor, David 52, 99
 Fogel, Judith 52, 81
 Freeman, Ruth 53
 Funkhouser, Richard 52, 97
 Gangl, Eugene 52, 92

Garman, Laurel 52, 99
 Gatchell, David 52, 95
 Gault, David 95
 Getzy, Kathryn 53, 142, 143
 Gill, Jerry 95
 Ginn, Jerry 52, 92
 Gittins, James 53, 92
 Glor, Elizabeth 87, 121, 124, 125
 Goodwin, Margaret 81
 Gorsuch, Doris Jean 53, 89, 125
 Graber, Joyce 53, 87
 Gravina, Joel 52, 99
 Haag, Carol 83, 121
 Hall, Mary 52
 Hallum, Lyle 52, 97
 Hambel, Karla 52, 85, 118
 Hamilton, Mary 52, 66, 83
 Harbeitner, Linda 53, 85, 121
 Harmon, Harold 112
 Hatten, Gary 99, 120
 Hawkes, Gary 52, 95
 Hendrix, Mary Jo 52, 89, 110, 125
 Higgs, Earl 52, 126
 Hittle, George 52, 97
 Holby, Sandra 52, 113
 Hollifield, David 53
 Hoover, John 53, 93, 103, 126
 Huprich, Rosemary 52, 87, 110, 121
 Ishida, Douglas 52, 93, 102
 Jackson, Gary 52
 Johnson, Charles 52, 95
 Johnson, Don 97
 Jones, David 99
 Jones, Lloyd 52, 93
 Jordan, Sherry 53, 83, 125
 Joseph, Sandra 52, 83
 Kaderly, Robert 53, 93
 Kanto, Kathy 87, 104, 110, 125
 Keith, Carole 89, 123
 Kinne, Raymond 93, 124
 Knecht, Janet 52, 87
 Koettel, Robert 52, 93, 113
 Kohler, Albert 118, 124
 Koriath, Erwin 53
 Kreimeier, Thomas 53, 91
 Krohn, Carol 52, 85
 Krumenacker, Bette 53, 85
 Kull, David 52, 99, 126
 Lackey, Ruth 52, 110
 Lamp, Arnold 52, 99
 Lampton, Hirst 53
 Landwer, Sally 52, 87, 110, 125
 Lauderback, Sandford 97
 Leininger, Carol 52, 81, 110
 Lewis, Linda 52, 89, 125
 Lloyd, Jane 53, 89
 Locke, Stephanie 52, 85
 Lopus, Richard 52, 99
 Lucas, Ronald 52, 95
 Luxford, Judith 52, 87, 125
 Mccorkle, Marilyn 52, 85
 Mcfarren, Tom 123
 McIlroy, Pamela 53, 83, 125
 McKeown, Patrick 52, 53, 126

McQuillin, Sandra 89
 MacIntyre, Martha 52, 85, 110
 Markle, Muriel 89, 123
 Marquart, Gary 52, 53
 Martin, Ronald 52, 93
 Maurer, Barbara 52, 83, 110
 Meek, Mary 89, 112, 113, 120
 Messerly, William 52, 53
 Miller, M. Joseph 53, 95, 112, 113, 121
 Minty, Sharon 83, 110
 Moomjian, Vasken 52
 Moore, Charles 99, 117
 Morris, John 124
 Morse, Lawrence 97
 Mosier, Susan 81
 Mumma, Carla 53
 Nelson, John 53, 93, 102
 Noble, Jean 83
 Nothstine, Harry 97
 Oakley, Carey 52, 99
 Ogur, Robert 52, 95
 Ott, Frank 52
 Pattison, Georgia 87, 113
 Perry, Janice 52, 85, 121
 Peters, John 53, 95
 Pfleger, Marilyn 52, 79, 113, 124
 Pickering, Donald 99
 Plischke, John 52, 93, 118
 Pollen, Barbara 85
 Porter, Donald 95
 Post, Robert 53, 91
 Potts, Dora 52, 81, 110
 Price, Robert 52
 Provan, Julie 85
 Pyer, Betty 79
 Rea, Karen 79
 Reed, Jacqueline 53, 87
 Reynolds, Gary 52, 99, 126
 Rhome, James 53, 126
 Richards, Janet 53, 79
 Riddle, Myrna 52, 79
 Rietschlin, Priscilla 52, 87, 125
 Roby, John 93
 Rose, Dennis 53, 95
 Ross, William 95
 Roth, Susan 52
 Russell, Anita 120
 Russo, Richard 99
 Saeger, Kenneth 93
 Sain, Susan 53, 85, 142
 Salisbury, Sandra 52, 89, 125
 Sayers, Evelyn 81
 Schadl, Jill 52, 79, 102
 Schear, Linda 53, 85, 110
 Scheu, Richard 53, 97, 126
 Schilling, Robert 52, 93
 Schmidt, Robert 52
 Schonauer, Gary 53, 91
 Schweitzer, Carol 52, 53, 66, 79, 114
 Secrist, Priscilla 89
 Seese, Mark 52, 93
 Shamblin, Michael 52, 93
 Sharninghouse, Phyllis 52
 Sharpe, David 52, 95

Sheaffer, Carol 52, 81, 110, 121, 122
 Shelton, Sharon 52, 8?, 110
 Shipley, Roger 53, 93, 121
 Shuck, Kathryn 66, 79
 Shull, Cynthia 52, 110
 Shute, Marilyn 53, 83
 Sims, Marguerite 53, 110
 Smart, Laurel 59, 83
 Smith, Claudia 53, 66, 89, 104, 112, 113, 121, 125
 Smith, Dale 53, 102, 120
 Smith, Patricia 52, 66, 89, 110, 113, 114, 121, 125
 Snider, Gary 52
 Snyder, Rosemary 53, 81, 110
 Snyder, Sue 53, 87, 110, 121, 125
 Soliday, Larry 93, 112, 113
 Sorchy, Susan 53, 79, 125
 Spangler, Sondra 89
 Staats, Helen 124
 Steele, Bonnie 89, 104, 121, 123
 Steen, David 53, 91
 Stein, H. Kenneth 52, 99
 Stein, Stuart 52, 95
 Stewart, James 52
 Studebaker, Carol 52, 87, 110, 121, 122
 Swan, William 52, 97, 125
 Swartz, Esther 85, 113
 Sweany, Patricia 85, 110, 124
 Symms, Carol 115
 Takacs, Irma 52, 79
 Tinnerman, David 53, 95
 Tong, Robert 52
 Topolosky, Bruce 95
 Touzeau, Michele 52
 Townsend, Robert 52, 93
 Travis, Susan 52, 85, 125
 Trumblee, Artabelle 53, 83
 Tyson, James 93
 Valentine, David 91
 Vandemark, Russell 53, 95
 Volz, Nancy 85, 123
 Voorhees, John 53, 97, 111, 120, 124
 Vorpe, Nancy 52, 85, 122
 Walberry, James 97
 Walchner, Ulrike 52, 87
 Walker, Virginia 53, 87, 110
 Ward, James 99
 Weston, Dale 53, 117
 Whalen, James 52
 Wicks, Cheryl 52, 87, 110, 113
 Wiochelmann, Bradley 53, 112, 121
 Wigle, Carol 59, 89, 120
 Williams, Sandra 53, 89
 Williams, Susan 52, 87, 103, 110
 Williamson, John 53, 93
 Wilson, James 52, 97, 126
 Wilson, John 52, 97
 Wolfe, Donna 53, 89, 112, 113, 121
 Wolfersberger, Susan 79, 104
 Wood, Rebecca 112
 Youngpeter, Richard 52, 99, 126
 Zech, Charles 52, 113
 Ziegler, Samuel 52, 95
 Zimmerman, Amy 52, 83
 Zimmerman, Harold 52, 93, 113

SIBYL STAFF

CO-EDITORS _____ Sue Fish
Judy Reighard

BUSINESS MANAGER _____ Dick Berry

PHOTOGRAPHY

Scheduling Editor _____ Judy Pepper

Photographers Marv Nevans
Daugherty Photographs
Colonna Studios

Staff Morris Bailey
Carol Shook
Mary Lou Keinath
Mary Ann Floyd

COPY

Faculty Louise Bollechino

Activities and Traditions Barb Bushong

Classes Muriel Ramsey

Organizations Carol Bruns
Judy Hall

Greeks Susy Gallagher
Jeanne Leohner

Athletics Sharon Hept
Ken Gilson

Senior Index Doris Franks
Sharon Neibler

Student Index Janet Blaylock
Brenda Franklin
Janet Schoppelrei

Staff Barb Bennett, Sue Drinkhouse, Bernie Glor,
Marcia Jones, Marilyn Moody, Carol Symms, Joyce Zimmerman

BUSINESS STAFF

Advertisements Betty Brinckerhoff, Caroline Kaderly, Jim Marcum,
Carol Schweitzer, Pat Smith

ART and LAYOUT

Division Pages Kathy Krumhansl

Layout Work Libby Holman

Cover Susy Gallagher

ADVISERS _____ Mr. Arthur Schultz
Mr. Albert Horn

IN RETROSPECT . . .

The staff of the 1961 SIBYL is proud to present this yearbook to you. In it, we have tried to re-create this past year at Otterbein in order that each of you might relive the experiences of the year 1960-1961 in the years to come. We have tried to keep the same high standards of former SIBYLS, and at the same time introduce new aspects of college life.

The following legend is nothing new. It was first printed in the 1915 SIBYL and was last printed in the 1953 SIBYL. We reprint it here so that you may understand the origin of the name of our yearbook—THE SIBYL.

THE SIBYLLAE were mortals, scattered about the world, who were supposed to be inspired by heaven with prophetic power. Apollo, god of the sun, became enamored of Cumae, the most celebrated of these, and offered to give her whatever she should ask. She, taking a handful of sand and holding it forth, said, "Grant me to see as many birthdays as there are grains of sand in my hand." Unfortunately she forgot to ask for the enjoyment of health and bloom, of which she was then in possession. However, this also would the god have granted her, had she accepted his love, but, offended at her refusal, he allowed her to grow old. As the years increased, her body shrunk, and in time was lost to sight, but her voice remained and will forever.

Great was her prophetic power, and many were they who came to her cave whose fate she unraveled. It was said that she was accustomed to inscribe, on leaves gathered from the trees, the names and dates of individuals. The leaves thus inscribed were arranged in order within the cave, and might be consulted by her votaries. But, if perchance, at the opening of the door, the wind rushed in and dispersed the leaves, the Sibyl gave no aid to restoring them, and the oracle was irreparably lost.

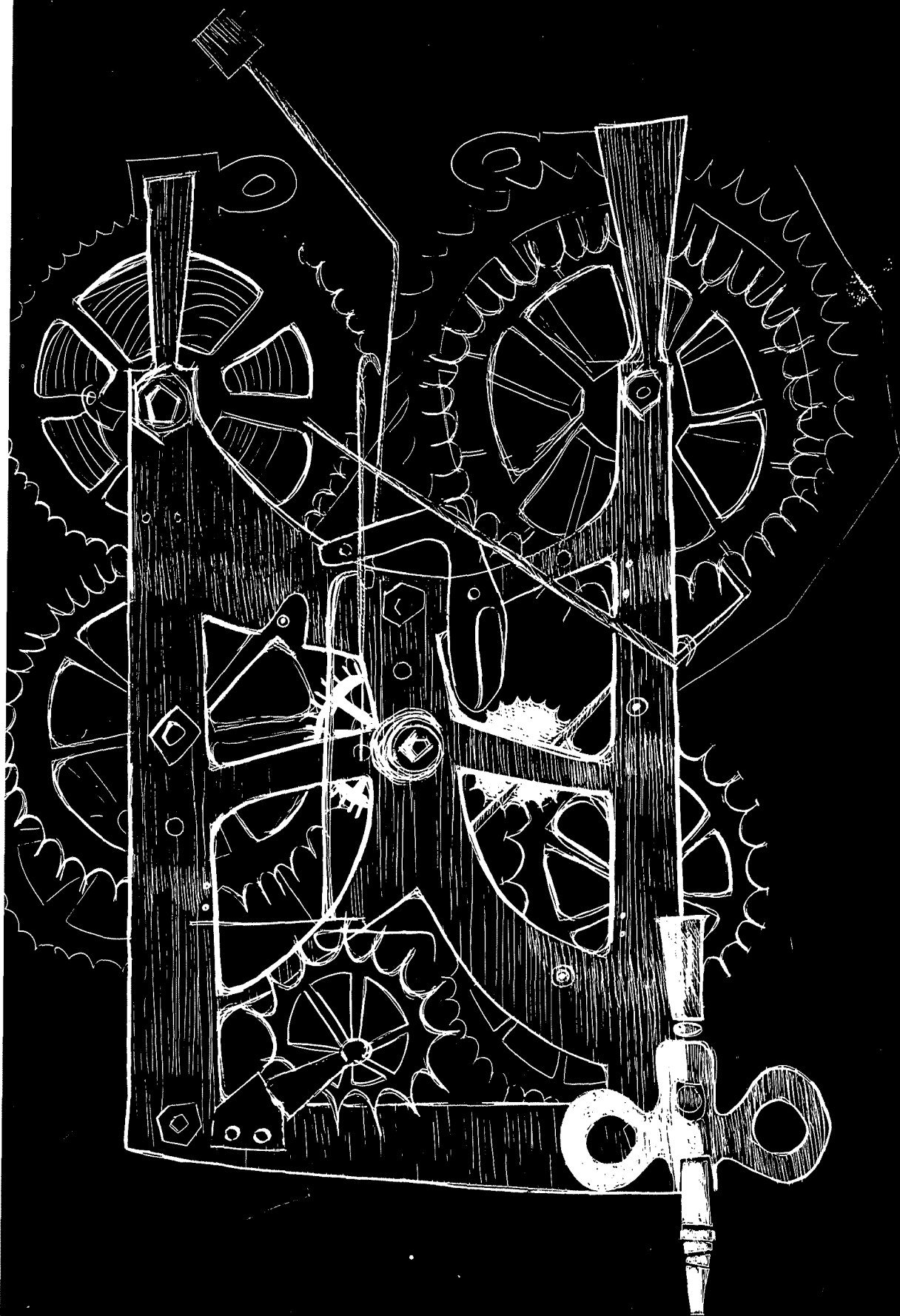

/TAYLOR PUBLISHING COMPANY

"The World's Best Yearbooks Are Taylor-made"

YEARBOOKS / ♦