

OTTERBEIN



FOOTBALL 1987

CARDINALS vs HEIDELBERG

MEMORIAL STADIUM / SEPTEMBER 26, 1987 / 7:30 P.M.

\$1.00

1987 OTTERBEIN CARDINALS FOOTBALL SCHEDULE

Sept. 12 1:30 p.m.	ALMA COLLEGE (5-4) Bahlke Field Alma, Michigan	Oct. 17 2:00 p.m.	MARIETTA COLLEGE* (6-4) Don Drumm Field Marietta, Ohio
Sept. 19 7:30 p.m.	MT. UNION COLLEGE* (11-1) Memorial Stadium Westerville, Ohio	Oct. 24 1:30 p.m.	WITTENBERG UNIVERSITY* (7-3) Wittenberg Stadium Springfield, Ohio
Sept. 26 7:30 p.m.	HEIDELBERG COLLEGE* (5-5) Memorial Stadium Westerville, Ohio	Oct. 31 7:30 p.m.	BALDWIN-WALLACE COLLEGE* (7-3) Memorial Stadium Westerville, Ohio
Oct. 3 1:30 p.m.	OHIO NORTHERN UNIVERSITY* (0-9) War Memorial Stadium Ada, Ohio	Nov. 7 1:30 p.m.	MUSKINGUM COLLEGE* (7-3) McConagha Stadium New Concord, Ohio
Oct. 10 1:30 p.m.	CAPITAL UNIVERSITY* (4-5) Homecoming Memorial Stadium Westerville, Ohio	Nov. 14 1:30 p.m.	KENYON COLLEGE (4-6) Football Parents' Day Memorial Stadium Westerville, Ohio

* Ohio Athletic Conference games

1986 IN REVIEW

1986 RESULTS

Sept. 13	OTTERBEIN 13, Alma, MI 24
Sept. 20	Otterbein 0, Mount Union* 35
Sept. 27	Otterbein 14, Heidelberg* 22
Oct. 4	OTTERBEIN 6, Ohio Northern* 0
Oct. 11	Otterbein 10, Capital* 17
Oct. 18	OTTERBEIN 7, Marietta* 26
Oct. 25	OTTERBEIN 10, Wittenberg* 15
Nov. 1	Otterbein 9, Baldwin-Wallace* 59
Nov. 8	OTTERBEIN 9, Muskingum* 16
Nov. 15	Otterbein 4, Kenyon 9

* Denotes Ohio Athletic Conference games
HOME GAMES IN CAPITALS

1986 OAC STANDINGS

	CONFERENCE				ALL GAMES			
	W	L	T	PCT	W	L	T	PCT
Mount Union	8	0	0	1.000	11	1	0	1.000
Baldwin-Wallace	6	2	0	.750	7	3	0	.700
Muskingum	6	2	0	.750	7	3	0	.700
Wittenberg	5	3	0	.625	7	3	0	.700
Marietta	4	4	0	.500	6	4	0	.600
Heidelberg	3	5	0	.375	5	5	0	.500
Capital	3	5	0	.375	4	5	0	.444
OTTERBEIN	1	7	0	.125	1	9	0	.100
Ohio Northern	0	8	0	.000	0	9	0	.100

CARDINAL FACTS

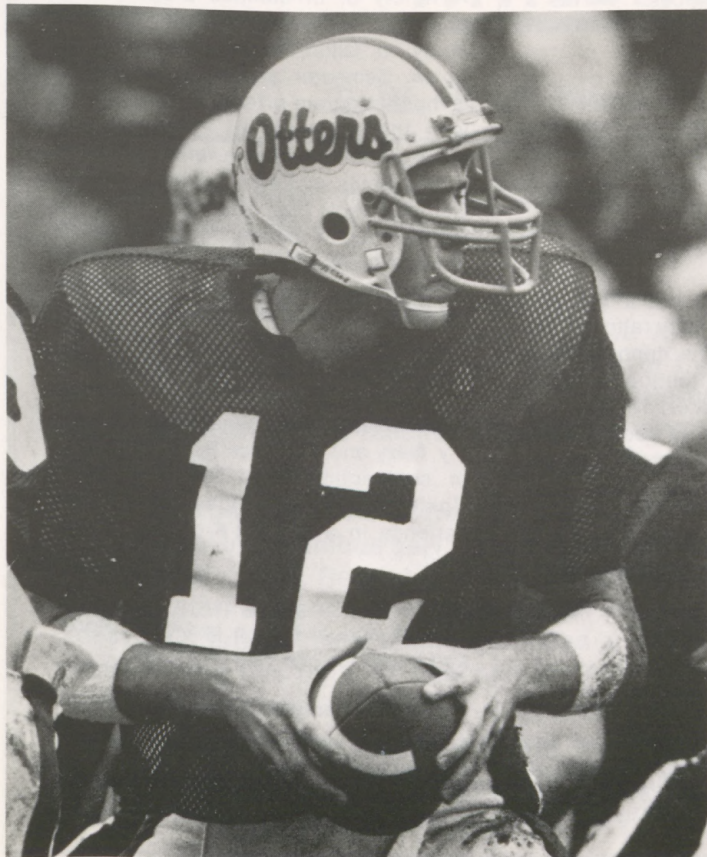

Location	Westerville, Ohio 43081
Enrollment	2,000
Denomination	United Methodist Church
President	Dr. C. Brent DeVore
Nickname	Cardinals
Colors	Tan and Cardinal
Conference	Ohio Athletic Conference, NCAA Division III
Stadium	Memorial Stadium
Athletic Director	Dr. Elmer "Bud" Yost, 898-1653
Head Football Coach	Bob Shaw (Otterbein '52) 898-1653
1986 Record	1-9 (8th place, OAC)
Lettermen	
Returning	37
Lettermen Lost	20
Starters Returning	
On Offense	9
Starters Returning	
On Defense	7
Basic Offensive Formation	Pro-T
Basic Defensive Formation	50
Head Trainer	Catherine M. Nye
Team Physician	Dr. William Freeman
Sports Information Director	Ed Syguda, 898-1600 (work) 488-3364 (home)
Press Box Number	890-2224
Otterbein Football Ticket Information	898-1653

Football Media Guides and Game Programs

Otterbein's 1987 football media guide and game programs are prepared by the College's Office of College Relations and Athletic Department and are printed by the Ohio Printing Company, Ltd., Columbus, Ohio.



**Cardinal Sportsline—
890-8601**

OTTERBEIN PROFILE



The College

Founded in 1847, Otterbein is a private, independent, co-educational four-year liberal arts college affiliated with the United Methodist Church.

Location

Westerville, Ohio, a suburb of the state capital of Columbus.

Majors and Degrees

The Bachelor of Arts degree is offered in accounting, business administration, business/organizational communications, chemistry, computer science, economics, English, equine science, French, health education, history, home economics, interior decorating, international relations, journalism, life science, mathematics, music, philosophy, physical education, physics, political science, psychology, public relations, religion, sociology, Spanish, speech communication, theatre, and visual arts. The Bachelor of Science degree is offered in accounting, business administration, chemistry, computer science, equine science, life science, mathematics, physics, and psychology. The Bachelor of Fine Arts is offered in theatre, with concentrations in acting/ directing and design/technical programs. The Bachelor of Music Education is awarded to students preparing for teaching careers in music. The Bachelor of Science in Education is awarded in elementary education. The College also offers the Bachelor of Science in Nursing degree. Pre-professional programs are offered in dentistry, engineering, law, medicine, optometry, and veterinary medicine. In addition, master's degrees in education and business administration are offered in cooperation with two other Ohio institutions.

The Campus

Otterbein's 70-acre campus includes 25 buildings. The Courtright Memorial Library houses more than 150,000 volumes

and 890 periodicals, as well as an outstanding modern learning resource center and television studio. McFadden Science Hall and Schear Science Hall have modern laboratories and classrooms as well as the newly-renovated planetarium and observatory. Cowan Hall houses theatre and speech facilities, including a newly-constructed scene shop and WOBN-FM, the campus radio station. The recently-renovated Battelle Fine Arts Center is the home for programs in music, art and dance. Historic Towers Hall houses classrooms as well as the modern Battelle Computer Center. The modern Rike Physical Education-Recreation Center houses men's and women's athletic and physical education facilities and offices.

Students

Approximately 2,000 men and women from throughout Ohio, surrounding states and several foreign countries attend Otterbein, including approximately 700 adult students in day, evening and weekend classes.

Faculty

Otterbein's student-faculty ratio of 13 to one offers students the opportunity to receive personalized attention from their instructors. Approximately 51 percent of the full-time faculty hold doctorates or appropriate terminal degrees. Professors are active in campus affairs, serve as advisers to students, and participate in a unique sabbatical program to research and study recent developments in their fields.

Athletics

Men and women compete in the Ohio Athletic Conference, NCAA Division III. There are eight varsity sports for men and seven for women. A complete intramural program is available to all students.

Fraternities and Sororities

Nearly 50 percent of Otterbein students participate in the six fraternities and five sororities on campus.

The Arts

Professional training programs are available in music, theatre, dance, and visual arts, with numerous cultural events free to students, including a professional Artist Series, music department events (orchestra, opera, band, choir concerts), visual arts exhibits of student and professional works, and the widely-recognized Otterbein College Theatre, with winter and summer seasons.

Off-Campus Programs

A variety of off-campus programs are available, including foreign language study in Dijon, France and Segovia, Spain. Semester at Sea, a shipboard-campus program offered in cooperation with the University of Pittsburgh, enables students to take a variety of liberal arts courses while on cruise. The McCurdy Schools Plan offers juniors in elementary and secondary education a term of study in Española, New Mexico. Study opportunities also exist with the Washington Semester Plan, operated through the American University in Washington, D.C., and the Philadelphia Semester Program, operated through a consortium of universities in the Philadelphia area. Army, Navy and Air Force ROTC is offered in conjunction with The Ohio State University. Internships provide experience in a student's chosen career field.

Costs

1987-88 annual tuition is \$7,656. Room and board for one year is \$3,036.

For more information, contact:

Office of Admission
Otterbein College
Westerville, Ohio 43081
614-890-0004

PRESIDENT

Message from C. Brent DeVore

Otterbein College has a proud tradition of athletic and academic excellence. A member of the Ohio Athletic Conference, we field men's teams in football, cross country, soccer, basketball, indoor and outdoor track, baseball, tennis and golf. Women compete intercollegiately in volleyball, cross country, soccer, basketball, indoor and outdoor track, tennis and softball. This year we will be defending conference championships in men's basketball and men's cross country.

From the beginning of our intercollegiate competition at the turn of the century to today, our mission has been to balance academics and athletic competition. Our commitment has been to the whole person, both in and out of the classroom. Our coaches are teachers first, mentors making deep and lasting impressions on their students.

While the drive to win is important, our real commitment lies in developing leadership traits and the competitive spirit, which will aid our scholar athletes during their lives after Otterbein.

On behalf of Otterbein's faculty, students and administration, we thank you for your support of Otterbein's athletic programs in 1987-88 and for your continuing involvement in their successes.



ATHLETIC DIRECTOR

E. W. "Bud" Yoest

Under the direction of athletic director, E. W. "Bud" Yoest, Otterbein's men's athletic programs have grown in size and scope and gained national recognition.

In fact, since Yoest took charge in 1974, six of the nine men's athletic programs have turned in cumulative winning percentages of more than .500 and 31 student athletes in five intercollegiate sports have been named All-America. The Otterbein baseball and basketball teams have reached the national finals and semi-finals respectively.

A 1953 graduate of Otterbein, Yoest started his career at Mifflin High School in Columbus serving as a physical education instructor and football coach. Returning to Westerville in 1956, he joined the Cardinal staff as head track coach and an assistant football coach. Yoest's Otterbein track teams compiled a 133-73 record over 18 years. During this time, he coached 156 All-OAC athletes and nine NCAA All-Americans.

A professor in men's health and physical education, Yoest serves as the department's chairperson, continuing to teach as well as supervise the academic and athletic programs.

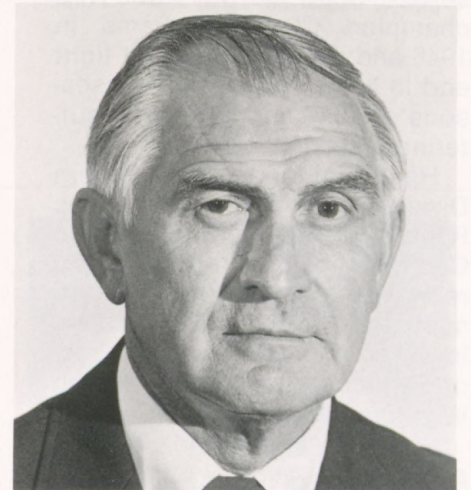

BOB SHAW

OTTERBEIN HEAD FOOTBALL COACH

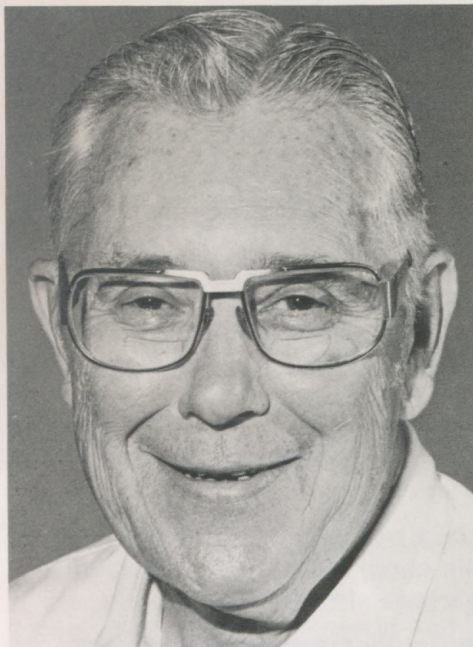

Bob Shaw enters his third season as head coach of the Otterbein Cardinals.

The 1943 All-America tight end brings more than 35 years of professional playing and coaching experience to his task of rebuilding the Otterbein football program, which labored through a 1-19 record during Shaw's first two seasons at the helm. Shaw served as the team's defensive coordinator from 1981 prior to taking over the head coaching duties from Rich Seils shortly before the start of the 1985 season.

The 64-year-old Shaw, a native of Richwood, Ohio, began his football career at The Ohio State University in 1941. He played three years at tight end, earning all-conference honors in 1942 and 1943. He was named Associated Press All-America in 1943.

After a two-year stint in the service, Shaw played for the NFL champion Cleveland Rams in 1945 and was their starting tight end in 1946. He sat out the seasons of 1947 and 1948 after suffering a cervical fracture.

He played for the NFL Western Division champion Los Angeles Rams in 1949. With the Chicago Cardinals in 1950 he set an NFL record for most touchdown receptions in one game by catching five scoring passes. The record, which he shares with Kellen Winslow, still stands today.

Shaw left the NFL in 1951 and played three years with the Calgary Stampeders (1951-52) and the Toronto Argonauts (1953) in

the Canadian Football League (CFL). At Calgary, Shaw set a CFL scoring record of 110 points in 1951.

While playing in the CFL, Shaw spent one semester a year at Otterbein and earned a bachelor of science degree in education in 1952.

Shaw spent the next three years as head football coach at high schools in Washington Court House and Cuyahoga Falls before entering the professional coaching ranks in 1957 when he was an assistant coach under Hall of Fame coach Weeb Eubank at Baltimore. After two years as receiver coach at Baltimore, Shaw went to San Francisco in 1959.

He left the NFL in 1960 and became director of athletics at the New Mexico Military Institute, a two-year junior college located in Roswell. Shaw also served as the college's head football and basketball coach and was the one who introduced the pro offense

to Roger Staubach, quarterback of Shaw's 9-1 team in 1960. Shaw compiled a 22-6-1 record in football in three years at the institute.

In 1963, Shaw returned to professional football, this time seeking head coaching experience in the CFL. He spent four years at Saskatchewan (1963-64) and Toronto (1965-66) before returning to the NFL in 1967.

He spent the next nine years as pass offensive coach for New Orleans (1967-68), Chicago (1969-71) and Buffalo (1972-75). In his 12 years as an assistant coach in the NFL, Shaw worked with such standout receivers as Dan Abramowicz, Ahmad Rashad, Raymond Berry, Harlon Hill, Billy Wilson and Dick Gordon; and quarterbacks Johnny Unitas and Y. A. Tittle.

Unable to nail down an NFL head coaching assignment, Shaw went back to the CFL as head coach and general manager of the Hamilton Tiger-Cats from 1976-77. He was named CFL Coach of the Year in 1976 when the Tiger-Cats made it into the Eastern Conference finals. Shaw relinquished his head coaching duties in 1978 and continued to serve as general manager. In six seasons as head coach in the CFL, he compiled a 39-54-2 record.

Shaw joined the Otterbein Health and Physical Education Department in 1981.

He and his wife, Mary, live in Westerville and have two children, Webb, 36, and Amy, 28.

1987 RETURNING LETTERMEN

PAT ARCHER

TB 6-0 175 So.
LaGrange (Keystone)
Business Administration

Could become one of the better running backs in Otterbein's history... Return specialist last fall, scoring on an 89-yard punt return (stadium record) at Baldwin-Wallace while maintaining a 10.5/yard average on 15 punt returns and 19.7 yard average on 15 kickoff returns... Rushed for 33 yards on ten carries and caught four passes for 69 yards in '86.



DAVE BORROR

DT 6-0 215 Jr.
Columbus (Centennial)
Math/Physics

One of seven returning starters on defense... "Has been a very consistent performer," Shaw said... A good nose for the ball, Dave, along with Joe Spahr, led the team with four fumble recoveries each last year... Collected 42 tackles, 20 unassisted in '86... A two-year letterman, enjoys fishing, swimming and weight lifting.



ROB BOWMAN

WR 6-1 180 Sr.
Mansfield (Lexington)
Business Administration

One of nine returning starters on offense... Fourth-leading receiver on the '86 squad with 12 catches, including one touchdown against Marietta, for 161 yards... Has a career 18 catches for 237 yards... A two-year letterman.



JEFF BOYD

QB 6-2 175 So.
Gahanna (Lincoln)
Physical Education

Saw action in five games last season and started at quarterback in the final two games... Possessed the best completion percentage, 44.1, among the three freshmen quarterbacks, hitting 30 of 68 attempts for 343 yards and two touchdowns... Threw a team low three interceptions... Best game was 214 yards, including a 20-yard touchdown pass, in a 16-9 loss to Muskingum... "Has inherited the number one quarterback spot," Shaw said... "It's his job to lose."

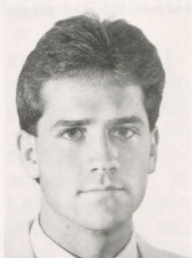

BILL CRUM

C 5-11 190 Sr.
Crestline (Crestline)
Computer Science/Math

Long snapper on special teams... Backup at center... "Should see some playing time on offense this year," Shaw said... Enjoys restoring cars and bike riding... Plans to work in the space program.



JIM DAY

QB 6-3 180 So.
Westerville (South)
Communications

Should challenge for the quarterback spot, but will need to develop arm strength to get the number one job, Shaw said... Football highlight was passing for over 1,000 yards his senior year in high school... Plans to go into broadcasting.



TIM DOUP

C 6-1 255 So.
Delaware (Olentangy)
Bus. Admin./Accounting

One of three freshman starters on the offensive line last season... "Has a great future in the OAC," Shaw said... Selected as co-most valuable freshman on offense... Finished fifth in the state wrestling tournament in high school... Enjoys water skiing and snowmobiling... Shooting for all-conference and all-America honors.



ERIC GIDDINGS

OG 6-1 240 Jr.
Reynoldsburg (Reynoldsburg)
Business Administration

Co-captain along with line-backer Dan Harris... A two-year letterman and starter... Academically, a senior, but may play out his final year of football eligibility... "Should be an outstanding lineman this year," Shaw said... Most memorable sports moment was being selected captain by teammates.



1987 RETURNING LETTERMEN

KEITH GREEN

RB/WR 5-8 185 Sr.
Columbus (Northland)
Public Relations

Difficulty in finding a position for Keith to play in '86, Shaw said... Used mainly as a punt return specialist, returning 12 for 20 yards... Will be used at running back or wide receiver... Enjoys movies, meeting people, dancing and weight lifting... Plans to work in professional sports public relations.



DAN HARRIS

LB 6-1 210 Sr.
Crooksville (Crooksville)
Bus. Admin/Accounting

A three-year starter and letterman, led defense in tackles last fall with 135, 86 were unassisted... Co-captain... Selected most valuable freshman and missed most of sophomore season due to knee injury... Lettered three times in baseball, pitching to a career 12-4 mark as a left-hander... "Expect great things out of him this year," Shaw said... Selected second team all-conference and first team academic all-conference in '86.

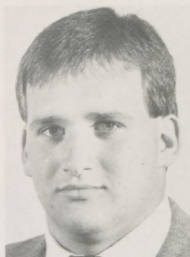

KYLE KING

DB 6-0 180 Jr.
Westerville (South)
Accounting/History

A two-year letterman playing primarily on special teams and a back-up role in the defensive secondary... "Can play anywhere you want him to," Shaw said... Should be in the battle for the opening at strong safety... Enjoys golf, billiards and history... Plans to enter the Navy after college and, later, obtain a master's degree in history.

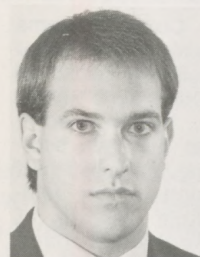

BRAD KREUZER

OG 6-3 230 So.
Columbus (DeSales)
Business Administration

Should be in the battle for a starting assignment at offensive right tackle... "He's worked hard in the off season and should come on strong in two-a-days," Shaw said... Enjoys most sports... greatest sports thrill was winning the state football championship his senior year at DeSales High School.



DAN LAUDERBACK

WR 6-0 175 So.
Columbus (DeSales)
Business Administration

Played junior varsity ball in '86, but caught four passes, including one touchdown, for 51 yards in varsity action... "Showed well in junior varsity games," Shaw said... Enjoys golf and skiing... Also a member of the 1985 DeSales football team that won the state championship.



JOSEPH LOTH

DB 5-11 172 So.
Painesville (Riverside)
Business Finance

Top candidate to fill one of three openings in the defensive backfield... Accounted for 16 tackles, one interception and four passes broken up in '86... "Has good ability and desire to play," Shaw said... Enjoys chess and looks forward to a MBA and Wall Street.

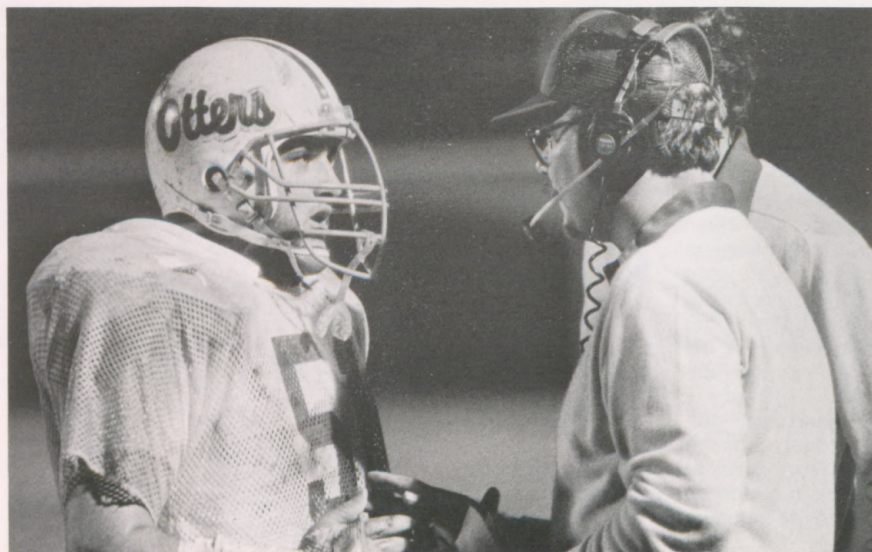

CURT MANGES

FS 6-0 170 So.
Windber, Pa. (Windber)
Political Science

Expected to fill one of three openings in the defensive backfield... Spent most of freshman season on junior varsity squad... In one high school game, scored two touchdowns and intercepted four passes... Enjoys golf, tennis and hunting... Hopes to become a lawyer.



1987 RETURNING LETTERMEN

SCOTT MARCUM

OG/OT 6-1 225 So.
Gahanna (Lincoln)
Health & Physical Education

Top choice to fill any opening on the offensive line, particularly at guard... "He improved over the course of last season and could possibly work into a starting assignment," Shaw said... Enjoys fishing, hunting and basketball... Would like to coach after college.

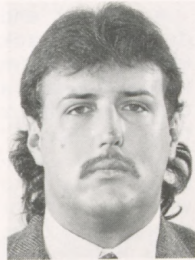

MARK McNABB

OG/OT 6-1 245 So.
Newark (Licking Valley)
Bus. Admin./Accounting

Started at offensive tackle, later moved to guard last season... Selected co-most valuable freshman on offense... One of nine sophomores slated for starting roles this fall... Most memorable moments in sports include winning two central district wrestling championships in high school.



MIKE NEUBIG

NG 5-9 195 So.
Westerville (North)
Education

Should get more playing time this year at nose guard and on special teams... Credited with one varsity tackle last season, a quarterback sack for a loss... Enjoys running, weight lifting, billiards, bowling and golf... Planning to teach and coach both football and track at the junior high level.



JAY NEWSOME

DB 6-1 185 So.
Springfield (Shawnee)
Business Administration

Penciled in as one of three new starters in the defensive backfield... "Especially if he comes back the way he ended last year," Shaw said... Collected 11 tackles, five solos, in '86... Greatest football thrill was starting against Wittenberg, which pitted him against several of his home town friends.



RANDY NORMAN

DE 6-2 205 Jr.
West Lafayette (Ridgewood)
Health & Physical Education

A two-year letterman and returning starter at defensive end, racked up 54 tackles, 35 unassisted, and recovered three fumbles last year... "He's gotten bigger, stronger and should be devastating this year," Shaw said... Greatest football moment was blitzing Capital's quarterback, which resulted in a mid-air somersault last season.

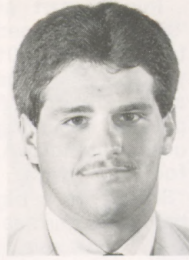

TED PAXTON

FB 6-1 228 Sr.
Columbus (Westerville South)
English

Has all the tools to become an outstanding fullback... Academically a senior, begins only his second season in football... Hampered with nagging injuries early in '86, rushed for 31 yards on 14 carries and caught 15 passes for 148 yards... A good blocker and a two-time conference champion in the discus... Selected first team academic all-conference... Seeking to become a successful writer and, possibly, work with the C.I.A.



JIM PHILIBIN

LB 6-1 205 So.
Columbus (Beechcroft)
Business Administration

A linebacker on a team with four experienced returning linebackers... "We're trying to find a spot for him where he can be a starter," Shaw said... Saw a great deal of playing time in '86, recording 55 tackles, 32 unassisted, and two fumble recoveries... Enjoys recreational sports, drawing and writing.



1987 RETURNING LETTERMEN

DAVID PIERCE

FL 5-10 185 So.
Springboro (Springboro)
Business Administration

Will continue to work on special teams this season ... "Should be a player in the future," Shaw said ... Caught one pass for 15 yards last year... Interests include sports and cars.



JOE REICHERT

FB 5-8 185 So.
Columbus (Academy)
Business Administration

Carried most of the load at full-back early in '86, rushing for 135 yards on 48 carries, which was second best on the team... Caught 12 passes for 81 yards... Only running back to score on the ground, doing it once... "I expect better things out of him this year," Shaw said ... Enjoys golf, fishing and would like to own his own sporting goods store.



FRANK ROBERTS III

DB 6-0 180 So.
Reynoldsburg (Reynoldsburg)
Computer Science

A receiver and defensive back last year... "We're looking at him as a defensive back this time around," Shaw said... Enjoys skiing and wishes to work for a successful company after graduation.



DWAYNE RODDY

WR 6-0 168 Jr.
Belpre (Belpre)
Business Administration

A two-year starter at flanker, caught two passes for 25 yards in '86 ... As a sophomore, second best on the team, with nine catches for 131 yards... "He's a hardworker," Shaw said... Greatest football moment was a high school game in which he caught ten passes for 218 yards and two touchdowns... Enjoys hunting and fishing.



ANTHONY ROSE

RB 5-8 190 So.
Martins Ferry (Martins Ferry)
Bus. Admin./Accounting

Injured part of '86, still managed to rush for 101 yards on 21 carries and catch 5 passes, including one touchdown, for 17 yards... "Should be a big help to us this season," Shaw said... Loves athletic competition and plans to get his CPA after graduation.



CRAIG SCOTT

NG 6-0 225 Jr.
Columbus (Beechcroft)
Economics

Returning starter at nose guard, collecting 36 tackles, 19 unassisted and three for a loss, in '86... "Should be a starter for us again," Shaw said... A two-year letterman, enjoys swimming, running, snow and water skiing, mountain climbing and polo... Future plans include becoming a successful salesman for a major company.



ED SHARP

DB 5-11 180 Jr.
Greenville (Greenville)
Psychology

Excellent performer on special teams... "Capable of playing just about anywhere you put him," Shaw said... Should be in the hunt for playing time in the defensive secondary... Interests include hiking, swimming and wrestling... Would like to become a practicing psychologist.



JOE SPAHR

DE 6-2 205 Jr.
Columbus (Beechcroft)
Business Administration

A two-year starter and letterman at defensive end, Spahr led the defense in tackles for a loss, 12 fumbles recovered, four, and pass sacks, nine, last season... Totaled 78 tackles, 47 solos... Also broke up nine passes... Selected honorable mention all-conference in '86 and co-most valuable freshman in '85... "Should have an outstanding year because he has the experience now, the size and the desire," Shaw said.

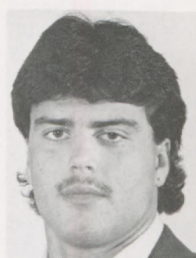

1987 RETURNING LETTERMEN

ART STOVALL

CB 6-0 180 So.
Westerville (North)
Health & Physical Education

Started in the defensive backfield as a freshman last year... Accounted for 47 tackles, 30 solos, and seven passes broken up... A member of the track team... Most memorable football moment was Westerville North's first trip to the state playoffs in Class AAA, Division I in '85... Wishes to coach and teach at a major university.

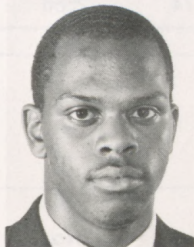

BARRY SUTHERLAND

LB 6-2 230 Sr.
Akron (Copley)
Visual Arts

Entering second season as starter at inside linebacker... A three-year letterman, played on offensive line sophomore year... Second-leading tackler in '86, with 121... Collected 63 solo tackles and recovered two fumbles... Named most improved player by teammates... Enjoys body building, sports, cars and food... Career goals include advertising, computer graphics and football.



CRAIG SUTHERLAND

TE/P 6-2 230 Jr.
Akron (Copley)
Bus. Admin./Pre-Law

A two-year letterman and starter at tight end, also punted in '86... Brother to Barry... Led receivers in yardage, 212, on 16 catches, one for a touchdown, last year... Totals a career 26 catches for 334 yards and one touchdown... Averaged 39.4 yards a punt, kicking 40 for 1,574 yards... Longest punt, 78 yards... Likes people, fine cars and food... Plans include owning a company, and becoming own boss.



JOHN TIBERI

DT 6-1 230 Sr.
Columbus (St. Charles)
Business Administration

Probable starter at defensive tackle after three seasons on the offensive line... "We moved him to defense last year and he sort of blossomed," Shaw said... "He's been a hard worker..." Enjoys weight lifting and plans to run his own business.



KEITH TROUP

OT 6-3 235 Sr.
McConnellsville (Morgan)
Bus. Admin./Psychology

A two-year starter and letterman at offensive tackle... Selected most improved player in '85... "He's had two years of experience," Shaw said, "and I expect big things out of him this year..." Enjoys golf, reading, fishing and basketball... Seeking a top managerial position in a large firm.



TIM VORHEES

TB 5-9 175 Jr.
Carroll (Bloom-Carroll)
Business Administration

The workhorse in the backfield, accounting for about one third of the Otterbein offense in '86... Led in rushing yardage, 378 yards on 136 carries, and passes caught, 26 for 181 yards... Did not score, however... A two-year starter and letterman, has a career 610 rushing yards on 178 attempts and 285 yards on 45 receptions... One career rushing touchdown... Best game in '86 was 90 yards on 31 carries against Wittenberg... Only back to go over 100 yards in a game the last two seasons, rushing for 117 against Ohio Northern as a freshman... Selected honorable mention academic all-conference as a sophomore.

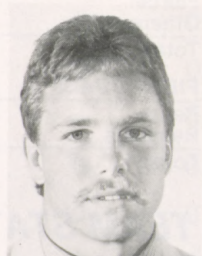

TED WIERZBICKI

OG 5-10 215 Jr.
Bridgeport (Bridgeport)
Elementary Education

Earned his first letter in '86 as backup at offensive guard... "He has a size problem although he's worked hard," Shaw said... Should continue in a backup role this season... Enjoys sports... Career goals include success and making money.



1986 OTTERBEIN STATISTICS

INDIVIDUAL STATISTICS

RUSHING	Att.	Net	Avg.	Long	TD
Vorhees	136	378	2.8	19	0
Reichert	48	135	2.8	26	1
Niemann	48	47	1.0	39	1
Boyd	23	-67	0.0	17	0
Rose	21	101	4.8	38	0
Asbeck	19	-5	0.0	13	0
Paxton	14	31	2.2	20	0
Archer	10	33	3.3	10	0
Jester	9	17	1.9	7	0
Radney	5	37	7.4	30	0
McConaghy	1	11	11.0	11	0
Totals	334	718	2.1	39	2

PASSING	Att.	Comp.	Yds.	Pct.	Int.	Avg.	TD
Niemann	140	48	480	.343	10	10.0	1
Asbeck	90	38	466	.422	7	12.3	3
Boyd	68	30	343	.441	3	11.4	2
Totals	298	116	1289	.382	20	11.1	6

RECEIVING	Rec.	Yds.	Avg.	Long	TD
Vorhees	26	181	7.0	22	0
Sutherland	16	212	13.3	25	1
Paxton	15	148	9.9	34	0
Bowman	12	161	13.4	30	1
Reichert	12	81	6.8	19	0
McConaghy	8	196	24.5	70	2
Dunlevy	5	54	9.8	19	0
Rose	5	17	3.4	6	1
Archer	4	69	17.3	34	0
Lauderback	4	51	10.0	17	1
Roddy	2	25	12.5	19	0
Pierce	1	15	15.0	15	0
Others	6	79	13.2	28	0
Totals	116	1289	11.1	70	6

FIELD GOALS	A	M	Long
Ream	13	6	39
Reynolds	1	0	
Totals	14	6	39

TEAM STATISTICS

	OPPONENTS	OTTERBEIN
First Downs	153	108
Rushing	85	50
Passing	55	44
Penalty	13	14
Rushing Attempts	520	334
Yards Gained Rushing	1956	1102
Yards Lost Rushing	356	384
Net Yards Rushing	1600	718
Net Yards Passing	1390	1289
Passes Attempted	202	298
Passes Completed	98	116
Had Intercepted	5	20
Total Offensive Plays	722	632
Total Net Yards	2990	2007
Average Gain Per Play	4.1	3.2
Return Yards	369	239
Fumbles: Number/Lost	29/23	22/14
Penalties: Number/Lost	79/716	79/680
Interceptions: Number/Yards	20/116	5/33
Number of Punts/Yards	62/2086	77/2686
Average Per Punt	33.6	34.9
Punt Returns: Number/Yards	42/253	38/206
Kickoff Returns: Number/Yards	22/331	46/718

PUNTING	No.	Yds.	Avg.	Long
Sutherland, C	40	1574	39.4	78
Niemann	34	1112	32.7	44
Totals	74	2686	36.3	78

PUNT RETURNS	No.	Yds.	Avg.
Durbin	2	10	5.0
Ulen	7	13	1.9
McConaghy	1	5	5.0
Archer	15	157	10.5
White	1	1	1.0
Green	12	20	1.7
Totals	38	206	5.4

INTERCEPTIONS	No.	Yds.	TD
Harris	1	12	0
White	1	21	0
Spahr	1	0	0
Loth	1	0	0
McConaghy	1	0	0
Totals	5	33	0

KICKOFF RETURNS	No.	Yds.	Avg.
Ulen	11	111	10.1
Archer	15	296	19.7
Rose	8	128	16.0
Radney	3	26	8.7
Green	3	70	23.3
Reichert	2	23	11.5
Others	4	64	16.0
Totals	46	718	15.6

SCORING	TDR	TDP	OTD	FG	KXP	OXF	S	TOTAL
Archer	0	0	1	0	0	0	0	6
Ream	0	0	0	6	5	0	0	23
Lauderback	0	1	0	0	0	0	0	6
Reynolds	0	0	0	0	1	0	0	1
Rose	0	1	0	0	0	0	0	6
Reichert	1	0	0	0	0	0	0	6
McConaghy	0	2	0	0	0	0	0	12
Niemann	1	0	0	0	0	0	0	6
Bowman	0	1	0	0	0	0	0	6
Sutherland, C	0	1	0	0	0	0	0	6
Totals	2	6	1	6	6	0	2	82
Opponents	14	9	4	12	23	0	1	223

FINAL 1986 RESULTS

OTTERBEIN	13	ALMA, MI	24
OTTERBEIN	0	MOUNT UNION	35
OTTERBEIN	14	HEIDELBERG	22
OTTERBEIN	6	OHIO NORTHERN	0
OTTERBEIN	10	CAPITAL	17
OTTERBEIN	7	MARIETTA	26
OTTERBEIN	10	WITTENBERG	15
OTTERBEIN	9	BALDWIN-WALLACE	59
OTTERBEIN	9	MUSKINGUM	16
OTTERBEIN	4	KENYON	9

SCORING BY QUARTERS

	1	2	3	4	T
OTTERBEIN	3	36	17	26	82
OPPONENTS	42	81	48	52	223

1986 OTTERBEIN STATISTICS

DEFENSIVE STATISTICS

Name	UT	AT	For Loss	Fumb Rcvd	Pass Intc	Pass Brup	Pass Sacks
Norman	35	19	5	3	0	2	0
Scott	17	19	3	0	0	0	1
Harris	86	49	6	1	1	2	2
Sutherland, B	63	58	4	2	0	1	1
Spahr	47	31	12	4	1	9	9
Borror	20	22	4	4	0	2	2
Canini	29	13	3	2	0	4	1
Steele	20	32	8	1	0	1	4
White	32	46	2	2	1	6	0
McConaghy	15	7	0	0	1	10	0
Stovall	30	17	1	1	0	7	0
Taylor	35	21	1	1	0	0	0
McCarty	6	4	0	0	0	0	0
Rose	1	0	0	0	0	0	0
Loth	8	8	0	0	1	4	0
Dolder	17	15	1	0	0	0	0
Cox	8	3	0	0	0	0	0
Byers	2	0	0	0	0	0	0
Murray	4	3	0	0	0	0	0
Philibin	32	23	4	2	0	1	3
Newsome	5	6	0	0	0	1	0
Tiberi	4	0	0	0	0	0	0
Davies	11	11	0	0	0	1	0
Manges	3	3	0	0	0	0	0
Neubig	1	0	1	0	0	0	1
Others	9	9	0	0	0	0	0

Key:

UT	=	Unassisted Tackles
AT	=	Assisted Tackles
For Loss	=	Tackles for Loss
Fumb Recd	=	Fumbles Recovered
Pass Int	=	Passes Intercepted
Pass Brup	=	Passes Broken Up
Pass Sacks	=	Pass Sacks

1986 OAC STATISTICS

1986 FOOTBALL STANDINGS

	CONFERENCE						ALL GAMES					
	W	L	T	PCT	PTS	OPP	W	L	T	PCT	PTS	OPP
Mount Union	8	0	0	1.000	225	72	11	1	0	1.000	300	79
Baldwin-Wallace	6	2	0	.750	183	92	7	3	0	.700	236	126
Muskingum	6	2	0	.750	206	82	7	3	0	.700	253	112
Wittenberg	5	3	0	.625	196	104	7	3	0	.700	254	138
Marietta	4	4	0	.500	142	152	6	4	0	.600	199	168
Heidelberg	3	5	0	.375	143	190	5	5	0	.500	196	198
Capital	3	5	0	.375	104	169	4	5	0	.444	137	198
Otterbein	1	7	0	.125	65	190	1	9	0	.100	82	223
Ohio Northern	0	8	0	.000	53	266	0	9	0	.000	63	308

FINAL TEAM STATISTICS

TOTAL OFFENSE						TOTAL DEFENSE					
	Plays	Yards	YPP	TD	YPG		Plays	Yards	YPP	TD	YPG
Mount Union	766	4528	5.9	41	452.8	Mount Union	655	2235	2.5	11	223.5
Muskingum	734	3782	5.2	36	378.2	Baldwin-Wallace	697	2359	3.4	12	235.9
Baldwin-Wallace	760	3489	4.6	31	348.9	Muskingum	642	2459	3.8	14	245.9
Wittenberg	671	3288	4.9	31	328.8	Marietta	636	2585	4.0	22	258.5
Marietta	730	3175	4.3	24	317.5	Wittenberg	673	2975	4.4	19	297.5
Heidelberg	703	3001	4.3	23	300.1	Otterbein	722	2990	4.1	23	299.0
Capital	607	2420	3.9	20	268.9	Heidelberg	716	3274	4.6	28	327.4
Otterbein	632	2007	3.2	8	200.7	Capital	694	3022	4.4	26	335.8
Ohio Northern	529	1636	3.1	7	181.7	Ohio Northern	711	3670	5.2	35	407.8

RUSHING OFFENSE						RUSHING DEFENSE					
	Plays	Yards	YPP	TD	YPG		Plays	Yards	YPP	TD	YPG
Muskingum	576	2469	4.3	28	246.9	Baldwin-Wallace	378	629	1.7	6	62.9
Marietta	562	2202	3.9	18	220.2	Mount Union	368	920	2.5	6	92.0
Mount Union	485	2172	4.5	29	217.1	Marietta	411	998	2.4	14	99.8
Baldwin-Wallace	518	2083	4.0	22	208.3	Muskingum	389	1042	2.7	6	104.2
Wittenberg	465	1865	4.0	18	186.5	Wittenberg	409	1399	3.4	8	139.9
Heidelberg	405	1099	2.7	10	109.9	Otterbein	520	1600	3.1	14	160.0
Otterbein	334	718	2.2	2	71.8	Heidelberg	475	1700	3.6	20	170.0
Capital	318	501	1.6	6	55.7	Capital	465	1559	3.4	17	173.2
Ohio Northern	291	496	1.7	3	55.1	Ohio Northern	514	2309	4.5	28	256.5

PASSING OFFENSE								PASSING DEFENSE							
	Att	Comp	Int	Pct	Yards	TD	YPG		Att	Comp	Int	Pct	Yards	TD	YPG
Mount Union	281	162	13	.577	2356	12	235.6	Mount Union	287	124	15	.432	1315	5	131.5
Capital	289	124	16	.429	1919	14	213.2	Otterbein	202	98	5	.485	1390	9	139.0
Heidelberg	299	173	12	.579	1902	11	190.2	Muskingum	253	127	18	.502	1417	8	141.7
Wittenberg	207	105	13	.507	1423	15	142.3	Ohio Northern	197	106	4	.538	1361	13	151.2
Baldwin-Wallace	242	118	10	.488	1406	9	140.6	Heidelberg	241	111	16	.460	1574	8	157.4
Muskingum	158	89	8	.563	1313	8	131.3	Marietta	233	105	14	.450	1587	9	158.7
Otterbein	298	116	20	.389	1289	6	128.9	Wittenberg	264	133	20	.504	1606	11	160.6
Ohio Northern	238	91	27	.382	1140	4	126.6	Capital	229	121	15	.528	1463	8	162.6
Marietta	170	72	10	.423	973	6	97.3	Baldwin-Wallace	319	157	22	.492	1733	6	173.3

SCORING OFFENSE								SCORING DEFENSE							
	TD	KX	OX	FG	SA	PTS	PPG		TD	KX	OX	FG	SA	PTS	PPG
Mount Union	41	32	2	6	0	300	30.0	Mount Union	11	10	0	1	0	79	7.9
Wittenberg	33	29	0	9	0	254	25.4	Muskingum	14	9	2	5	0	112	11.2
Muskingum	36	22	2	3	1	253	25.3	Baldwin-Wallace	14	12	0	10	0	124	12.4
Baldwin-Wallace	31	22	1	8	1	236	23.6	Wittenberg	19	9	2	3	1	138	13.8
Marietta	26	24	0	5	2	199	19.9	Marietta	23	16	1	4	0	168	16.8
Heidelberg	23	20	0	12	1	196	19.6	Heidelberg	28	22	1	2	0	198	19.8
Capital	20	10	2	1	0	137	15.2	Capital	26	19	1	7	0	198	22.0
Otterbein	9	6	0	6	2	82	8.2	Otterbein	27	23	0	12	1	223	22.3
Ohio Northern	7	6	0	5	0	63	7.0	Ohio Northern	41	32	1	8	2	308	34.2

GOOD LUCK, CARDINALS!

Cross Country Inns Wish Otterbein
College Their Best Season Ever.

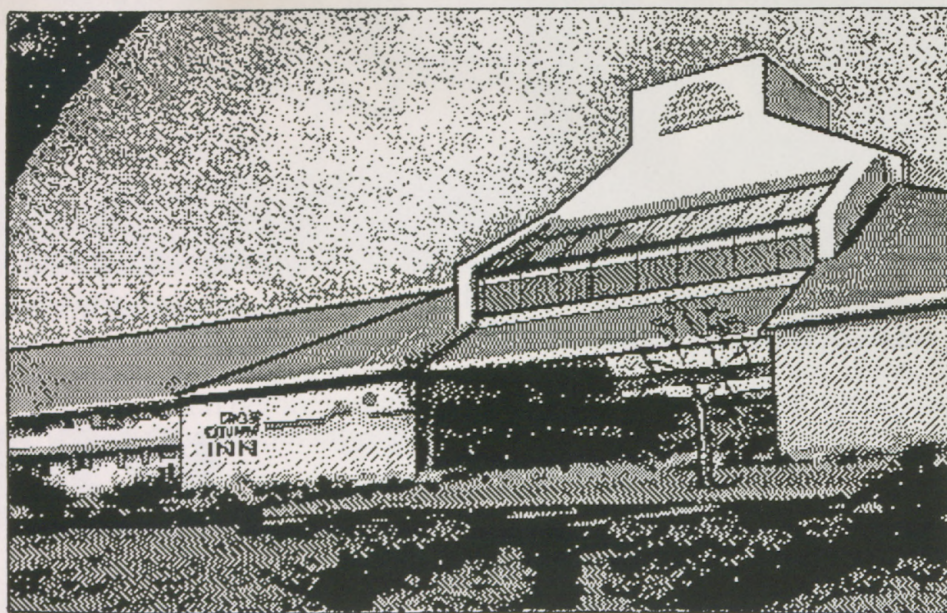

Cross Country Inn invites you to experience the comfort and cleanliness that is the hallmark of our hospitality. Built through a commitment to top-quality, affordable lodging, our Inns provide a tremendous option for travelers across America.

Our accommodations were designed with your needs in mind, and were dedicated to making your stay enjoyable. Cross Country Inn welcomes you to a world of exceptional comfort and convenience at a price you'll appreciate.

CROSS COUNTRY INNS FEATURE :

- DRIVE-THRU CHECK INN/RAPID CHECK OUT
- NON-SMOKING OR SMOKING ROOMS
- PUSH BUTTON PHONES
- HEATED OUTDOOR POOL
- INDIVIDUALLY CONTROLLED ROOM TEMPERATURE

Now Serving Columbus, Cleveland, Greater Cincinnati, and Detroit.

1-800-621-1429

**CROSS[®]
COUNTRY
INN**

The Affordable Option.

ASSISTANT COACHES

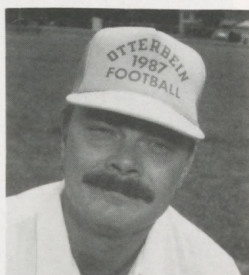

Asher

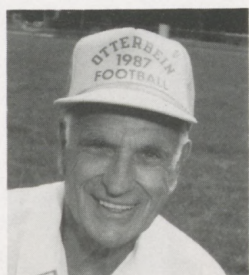

Howe

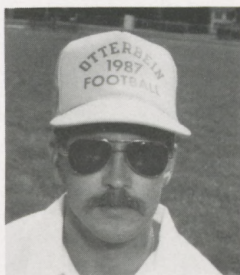

Piazza

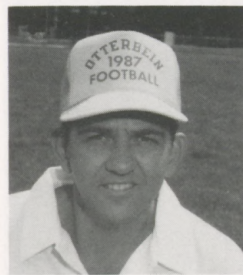

Powell

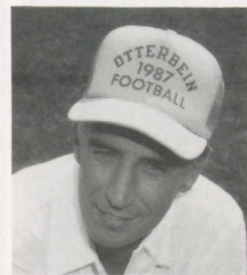

Reynolds

MARK ASHER (Emporia State '78) Defensive Secondary

An all-conference two-year starter at linebacker at Emporia State, Asher began his football career at Coffeyville Community College in Kansas in 1973, earning the President's Trophy his sophomore season. He received a bachelor's degree in secondary education and coaching in 1978 from Emporia State, where he coached the defensive line in 1980 and 1981. Asher received a master's degree in physical education and coaching from Emporia in 1981. Coached tight ends at Ohio State in 1983 and 1984, outside linebackers at New Mexico State in 1985, and was defensive coordinator at Garden City Community College, Kansas, in 1982. He came to Otterbein in 1986 and is a member of the physical education faculty. A native of Wamego, Kan., Asher and his wife, Paty, live in Westerville.

Frank Howe (Ohio State '41) Linebackers

Howe brings 33 years of head coaching experience, almost all of it in the Columbus Public School system, to his first year at Otterbein. A recipient of numerous football awards, including the 1970 Buckeye Sideliners Woody Hayes Award, 1980 Columbus Citizen-Journal Coach of the Year Award and 1984 Buckeye Sideliners Outstanding High School Football Coach Award, Howe was installed in the Ohio High School Football Coaches Hall of Fame this year. He started the football program at

Columbus Northland High School in 1966 where he taught biology and life science until retirement in 1984, producing nine division and five city championships there. Also served as head coach at Sunbury, Worthington, Reynoldsburg and Central High Schools, amassing a 177-116-11 career mark. Holds a bachelor's (1941) and master's (1957) degree in education from the Ohio State University. Frank and his wife, Virginia, live in Westerville and have two married daughters, Vicki and Linda, and six grandchildren.

Wiley Piazza (Southern Mississippi '74) Receivers

Piazza enters his second season as assistant football coach and head track coach. A member of the physical education faculty, he is completing his doctorate in physical education from the University of Illinois at Urbana-Champaign. Piazza, a native of Vicksburg, Miss., received his bachelor's degree in physical education from the University of Southern Mississippi at Hattiesburg in 1974 and his master's degree, also in physical education, from the University of Texas at Tyler in 1977. He came to Otterbein from Wittenberg in 1986. Piazza and his wife, Peggy, live in Columbus.

Andy Powell (Ohio State '68) Offensive Line

Powell, head football coach from 1976 to 1986 at Columbus Beechcroft High School, where he

still teaches mathematics, begins his first season at Otterbein. Built the Beechcroft program, serving as its first head coach, and won the city league championship in 1981 and 1982. Advanced to the Division II State Playoffs in 1982. Selected Agonis Club Coach of the Year in 1978, 1979, 1981, and 1982. Previously at Columbus Walnut Ridge High School from 1968 to 1976, serving as a mathematics teacher and assistant football coach. Served as head wrestling coach at both schools. Received his bachelor's (1968) and master's (1976) degrees in education from the Ohio State University. Powell and his wife, Diane, live in Westerville along with daughter, Alison, 12, and son, Jarrod, 10.

Dick Reynolds (Otterbein '65) Offensive Backs

Needs little introduction. Reynolds will begin his 16th season as head basketball coach at Otterbein this winter, sporting a 264-131 career record, which includes conference championships and NCAA tournament appearances in each of the last three seasons. A 1965 Otterbein graduate, Reynolds was a 12-time letterwinner in football, basketball and track. Was selected second team all-conference at defensive back in 1962 and was an honorable mention selection at quarterback in 1964. Dick and his wife, Ellen, have two children, Chad and Amanda, and live in Westerville. Chad, a sophomore, is a member of Otterbein's football and basketball teams.

NON-LETTERMEN

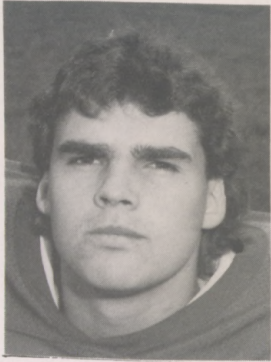

Tom Barnett
6-2, 190, DB, So.

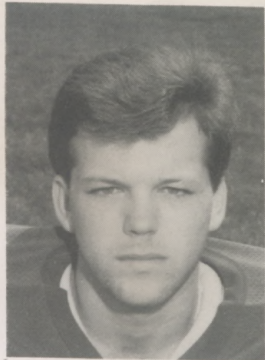

Jeff Brosovich
5-10, 160, PK, Fr.

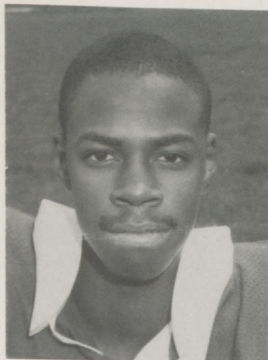

Keith Byers
6-0, 160, FS, So.

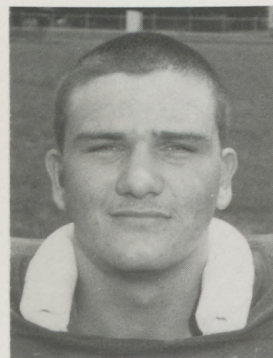

Todd Callicoat
6-4, 236, OT, So.

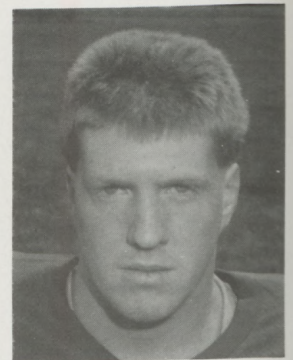

Tim Clark
6-4, 225, DL, Fr.

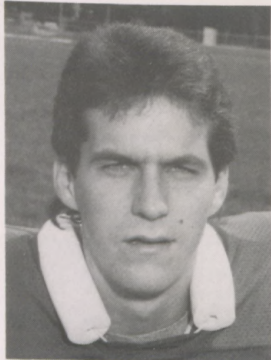

David Collett
6-2, 195, TE, Fr.

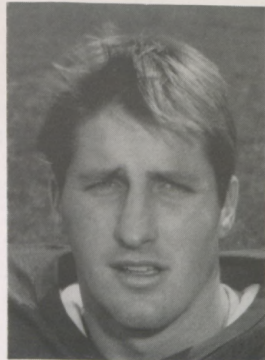

Mike Davies
5-10, 180, DB, Sr.

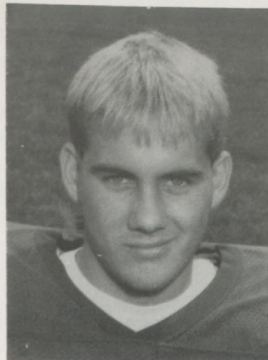

Greg Geiger
5-11, 175, QB, Fr.

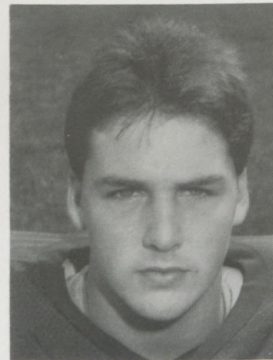

Chris Geisler
5-11, 185, LB, Fr.

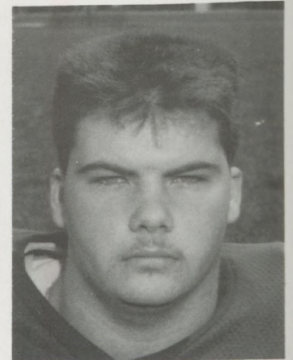

Dennis Hamilton
6-1, 255, OT, Fr.

For
Westerville
Bishop
For
Council

Paid For By The Bishop For Westerville Comm. Theodore Chaney, Treasurer 22 E. Walnut St. Westerville

NON-LETTERMEN (cont.)

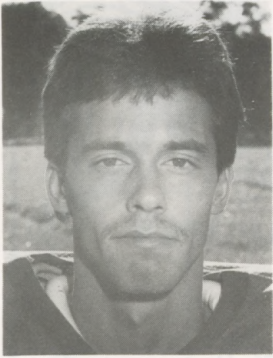

Robert Hart
5-9, 150, PK, Sr.

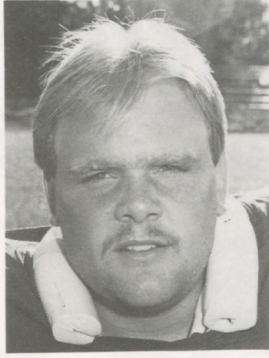

Doug Hartlieb
5-8, 190, LB, So.

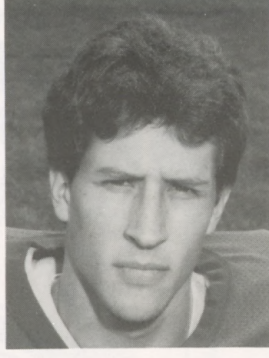

Rich Hazlett
5-11, 175, LB, Fr.

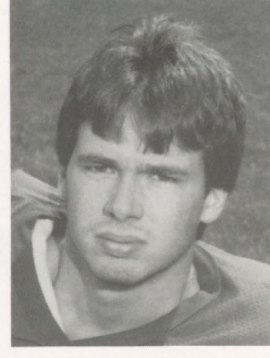

Robert Killock
6-1, 180, LB, Fr.

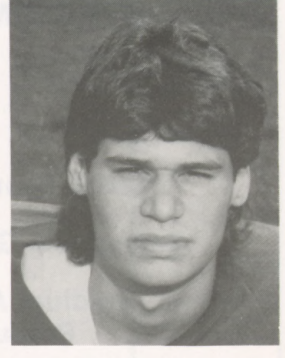

Scott Knowlton
6-4, 175, QB, Fr.

Heating Division

**ALERT
HEATING**

891-6544

GE • RHEEM — Residential & Commercial Heating
Air Conditioning, Heat Pumps
Authorized Dealer for GE Weathertron Heat Pumps

85 N. Whitehead, Westerville

Electrical Division

**electro-
tenna**

882-1871

Residential & Commercial Wiring

Compliments of
**MORELAND
FUNERAL
HOME**



*Serving the
Westerville Area
Since 1948*

Trust 100SM

**GOOD
LUCK**
Give your best

*Our Best
Every Day*

BancOhio National Bank

MEMBER FDIC is BancOhio National Bank A MEMBER OF NATIONAL CITY CORPORATION

THE NO. 1 NAME IN STADIUM SEATING....

STADIUMS UNLIMITED



Nevco Scoreboards (All Types)

Telescopic Gymnasium Bleachers

Stadium Aluminum Seating
Products (Outdoor)

Playground Equipment

In business for FUN and SAFETY

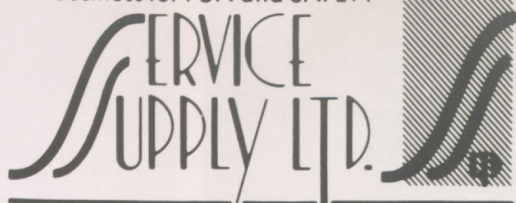

1524 SOUTH HAMILTON ROAD, COLUMBUS, OH 43227

IN OHIO CALL TOLL FREE — 1-800-282-1900
IN INDIANA AND WEST VIRGINIA CALL TOLL FREE — 1-800-848-7556

Please call us locally 861-3681

THE HANCE CORPORATION

Manufacturers and
Distributors of
Bulk Conveying
and Cleaning Equipment

John W. Hance, Sr.
President

235 East Broadway
Westerville, Ohio 43081
(614)882-7400

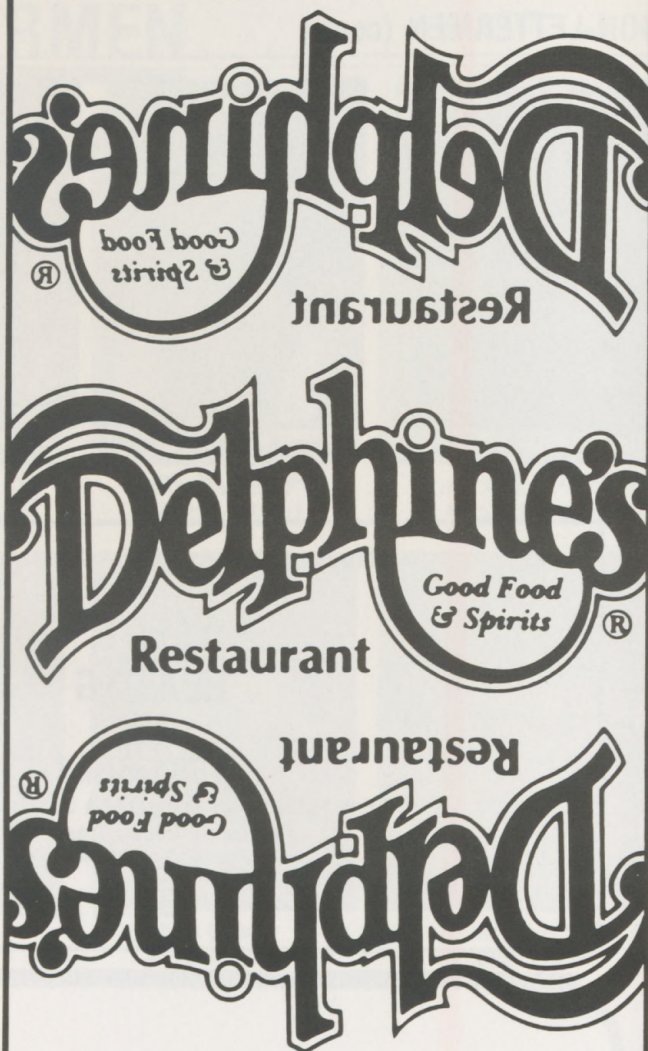

Anyway you look at it
DELPHINE'S is a great place for
dinner. Our new menu is REALLY
something to see and enjoy!

**Call 890-8600 for
reservations**

EMBASSY

SUITES
HOTEL

In the Corporate Exchange
I-270 and Cleveland Avenue



CHECK YOURSELF OUT.

If it's been awhile since you've had a routine checkup, then put yourself to the test. Call us if you need a family physician or other specialist.

898-DOCS
We'll help you find a doctor.

St. Ann's
HOSPITAL

Two blocks North of I-270
on Cleveland Avenue

Cockerell's



AMERICAN and ITALIAN FOODS

"RECOMMENDED BY REPUTATION"

PERSONALIZED OFF-PREMISES CATERING

Open Monday —
Saturday
from 6 A.M.

- ★ PARTY TRAYS
- ★ BREAKFAST
- ★ LUNCH
- ★ DINNER
- ★ CHILDREN'S PORTIONS
- ★ SALAD BAR



1 N. STATE ST. 882-9932 WESTERVILLE, OHIO



Victorian Bakery, Inc.

"Quality is Our Specialty"

385 W. MAIN STREET
WESTERVILLE, OHIO 43081
PHONE (614) 882-7141

Get the right
card

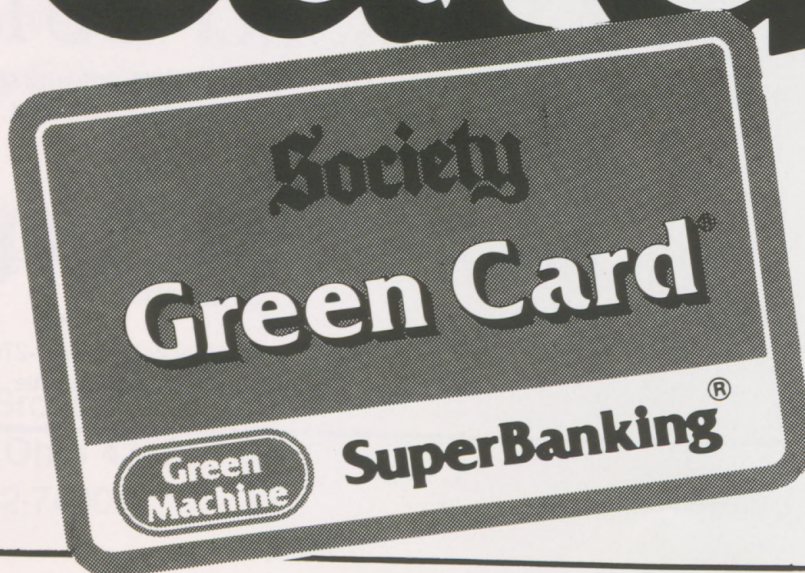

Society
BANK

Member FDIC



MONEY
STATION

OTTERBEIN COLLEGE FOOTBALL ROSTER

	Letters	Ht.	Wt.	Pos.	Class	Hometown/High School
40 Pat Archer	1	6-0	175	WR	So.	LaGrange/Keystone
33 Tom Barnett		6-2	190	DB	So.	Akron/Green
69 Dave Borrer	2	6-0	215	DT	Jr.	Columbus/Centennial
12 Jeff Boyd	1	6-2	175	QB	So.	Gahanna/Lincoln
4 Jeff Brosovich		5-10	160	PK	Fr.	Northfield/Nordonia
22 Keith Byers		6-0	160	FS	So.	Columbus/East
74 Todd Callicoat		6-4	236	OT	So.	Pataskala/Watkins-Memorial
50 Tim Clark		6-4	225	DL	Fr.	Columbus/Northland
85 David Collett		6-2	195	TE	Fr.	N. Jackson/Jackson-Milton
32 Mike Davies	1	5-10	180	DB	Sr.	Columbus/Westland
11 Jim Day	1	6-3	180	QB	So.	Westerville/South
52 Tim Doup	1	6-1	255	C	So.	Delaware/Olentangy
14 Greg Geiger		5-11	175	QB	Fr.	Sugarcreek/Garaway
49 Chris Geisler		5-11	185	LB	Fr.	W. Milton/Milton-Union
75 Eric Giddings	2	6-1	240	OG	Jr.	Reynoldsburg/Reynoldsburg
2 Keith Green	1	5-8	185	WR	Sr.	Columbus/Northland
53 Dennis Hamilton		6-1	255	OT	Fr.	Lucasville/Valley Local
51 Dan Harris	3	6-1	210	LB	Sr.	Crooksville/Crooksville
6 Robert Hart		5-9	150	PK	Sr.	Pickerington/Pickerington
54 Doug Hartlieb		5-8	190	LB	So.	Martins Ferry/St. Johns
94 Rich Hazlett		5-11	175	LB	Fr.	Smithfield/Buckeye North
59 Robert Killock		6-1	180	LB	Fr.	S. Dayton, N.Y./Pine Valley
15 Scott Knowlton		6-4	175	QB	Fr.	N. Royalton/N. Royalton
66 Brad Kreuzer	1	6-3	230	OT	So.	Columbus/DeSales
96 Steve Large		6-0	175	WR	Fr.	Reading/Ready
36 Dan Lauderback	1	6-0	175	WR	So.	Columbus/DeSales
95 Mark Lawry		5-10	165	DB	Fr.	Cincinnati/Glen Este
8 Curt Manges	1	5-10	188	FS	So.	Windber, Pa./Windber
77 Scott Marcum	1	6-1	225	DL	So.	Gahanna/Lincoln
34 Allen McIver		5-9	188	RB	Fr.	Westerville/South
68 Mark McNabb	1	6-1	245	OL	So.	Newark/Licking Valley
1 Pat McRoberts		6-0	150	WR	Sr.	Canton/Perry
60 Brian Miller		5-8	205	OL	Fr.	Columbus/Beechcroft
45 Mike Neubig	1	5-9	195	FB	So.	Westerville/North
13 Jay Newsome	1	6-1	185	DB	So.	Springfield/Shawnee
20 Ronald Nichols		5-7	150	DB	Fr.	Wellston/Wellston
57 Randy Norman	2	6-2	205	LB	Jr.	West Lafayette/Ridgewood
41 Chris Osborne		6-2	195	RB	Fr.	Columbus/Buckeye Valley
46 Jeff Otworth		5-11	170	DB	Fr.	Westerville/South
80 Donald Peoples		6-1	190	WR	So.	Abilene, Tex./Abilene
58 Jim Philibin	1	6-1	205	LB	So.	Columbus/Beechcroft
35 David Pierce	1	5-10	185	WR	So.	Springboro/Springboro
76 Andy Radich		6-3	190	C	Fr.	Columbus/Bishop-Ready
38 George Regis		5-11	160	WR	Fr.	Martins Ferry/Martins Ferry
5 Chad Reynolds		6-0	155	QB	So.	Westerville/South
42 Frank Roberts	1	6-0	180	DB	So.	Reynoldsburg/Reynoldsburg
23 Dwayne Roddy	2	6-0	168	WR	Jr.	Belpre/Belpre
44 Anthony Rose	1	5-8	190	RB	So.	Martins Ferry/Martins Ferry
61 Craig Scott	2	6-0	225	NG	Jr.	Columbus/Beechcroft
26 Ed Sharp	2	5-11	180	LB	Jr.	Greenville/Greenville
79 Dan Sheldon		5-10	235	DL	Fr.	Columbus/Bishop-Hartley
70 Steve Shell		6-2	210	DL	Fr.	Columbus/Vandalia-Butler
97 John Snyder		6-0	215	LB	Fr.	Martins Ferry/Martins Ferry
82 Joe Spahr	2	6-2	205	LB	Jr.	Columbus/Beechcroft
25 Gary Spaulding		5-10	235	FB	Fr.	Columbus/Gahanna-Lincoln
43 Matt Stephens		5-9	160	DB	Fr.	Berea/Berea
37 Art Stovall	1	6-0	180	CB	So.	Westerville/North
56 Barry Sutherland	3	6-2	230	LB	Sr.	Akron/Copley
86 Craig Sutherland	2	6-2	230	TE/P	Jr.	Akron/Copley
71 Keith Troup	2	6-3	235	OT	Sr.	McConnelsville/Morgan
27 Tim Vorhees	2	5-9	175	TB	Jr.	Carroll/Bloom-Carroll
48 Mike Walsh		5-10	160	DB	Fr.	Columbus/St. Charles
84 Christopher Westbay		6-3	195	LB	Fr.	Coldwater/Coldwater
72 Ted Wierzicki	1	5-10	215	OG	Jr.	Bridgeport/Bridgeport

CARDS RUNNING TO RESPECTABILITY

It was the best of defeats.

Sure, the Cardinals (0-2, 0-1) take a string of eight successive defeats into tonight's Ohio Athletic Conference (OAC) matchup with Heidelberg (1-1, 0-0), but they also bring a ground attack—often sputtering in the past—which may have found new life in Otterbein's latest defeat.

The Cardinals, paced by freshman tailback Allen McIver, from Westerville, outrushed (184 yards to 153) two-time defending OAC champion Mount Union in last Saturday's 29-14 loss at home. The Purple Raiders led the conference in total defense and allowed a mere 92 rushing yards a game last season.

Otterbein head coach Bob Shaw, who entered the season with an improved running attack as a top priority, admits the running game was much better than in the season opening loss at Alma when the Cardinals could muster but 72 yards on the ground. "We've still got a long way to go on that yet," he said. "Hopefully, our offensive line got some confidence."

McIver, with 107 yards on 19 carries, became the first Otterbein back to go over 100 yards in a game since 1985 when starting tailback Tim Vorhees, then a freshman, rushed for 117 against Ohio Northern.

The turnaround couldn't come at a better time. Otterbein's next opponent, the Student Princes of Heidelberg, possess the second best defense against the rush in the OAC, holding opponents to 105 yards a game.

Heidelberg, under fourth-year head coach Dick West, entered the season in explosive fashion, racking up 517 yards in total offense in a 38-16 win over Anderson (Ind.) at home, but stumbled last Saturday, losing, 17-12, at Kalamazoo (Mich.).

The Student Princes have won the last three meetings with Otterbein, including a 22-14 decision in Tiffin last year. Otterbein's last victory over Heidelberg, 47-13, came in 1981.

Following Heidelberg, Otterbein travels to Ohio Northern (1-1, 1-0) next Saturday at 1:30 p.m. before homecoming Oct. 10 against cross-town rival Capital (0-0-2, 0-0-1).

CARDINAL NOTES

CARDINALS IMPROVING?—Slightly. The Cardinals are giving up less than last season, 298.5 yards in total defense compared to 369 yards while gaining less, 188.5 yards a game to 200.5. Otterbein is playing the same schedule as last year, in exact order, except the sites have been switched.

OTTERBEIN NOTABLES—McIver sits seventh in the OAC, averaging 70 yards a game on the ground despite three carries for 33 yards in the season opener at Alma. Junior punter Craig Sutherland, from Akron, leads the league with his 41.4-yard average. Starting tailback Tim Vorhees, a junior from Carroll, is tied for sixth place, averaging 4.0 receptions a game. Pat Archer, a sophomore from LaGrange, places fifth with a 6.6-yard punt return average.

HEIDELBERG GAME '86—Otterbein carried a 12-game losing streak into Tiffin last season and appeared on the verge of victory, taking a 14-6 lead into the fourth quarter. Heidelberg, however, mounted a comeback, scoring 16 points in the final quarter to win, 22-14. The Cardinals waited another week to give Shaw his first collegiate coaching victory, a 6-0 victory over Ohio Northern Oct. 4. The Cardinals have not won since.

HEIDELBERG NOTABLES—The Student Princes claim credit to the top two running backs in the OAC. Sophomore halfback Bryce Tuohy leads the league with 209 yards and three touchdowns on 24 carries while sophomore fullback Roger Bradley sits in second place, 188 yards and two touchdowns on 41 carries.

OTTERBEIN COLLEGE STARTING LINEUP

OFFENSE

40	PAT ARCHER	SE
71	KEITH TROUP	LT
68	MARK McNABB	LG
54	TIM DOUP	C
75	ERIC GIDDINGS	RG
66	BRAD KREUZER	RT
86	CRAIG SUTHERLAND	TE
36	DAN LAUDERBACK	FL
12	JEFF BOYD	QB
34	ALLEN McIVER	TB
27	TIM VORHEES	FB
5	CHAD REYNOLDS	PK

DEFENSE

82	JOE SPAHR	OLB
69	DAVE BORROR	T
79	DAN SHELTON	NG
61	CRAIG SCOTT	T
57	RANDY NORMAN	OLB
51	DAN HARRIS	ILB
56	BARRY SUTHERLAND	ILB
37	ART STOVALL	CB
13	JAY NEWSOME	SS
8	CURT MANGES	FS
58	JIM PHILIBIN	CB
86	CRAIG SUTHERLAND	P

OTTERBEIN NUMERICAL FOOTBALL ROSTER

1	McRoberts	49	Geisler
2	Green	50	Clark
4	Brosovich	51	Harris
5	Reynolds	52	Doup
6	Hart	53	Hamilton
8	Manges	54	Hartlieb
11	Day	56	Sutherland, B.
12	Boyd	57	Norman
13	Newsome	58	Philibin
14	Geiger	59	Killoco
15	Knowlton	60	Miller
20	Nichols	61	Scott
22	Byers	66	Kreuzer
23	Roddy	68	McNabb
25	Spaulding	69	Borrer
26	Sharp	70	Shell
27	Vorhees	71	Troup
32	Davies	72	Wierzbicki
33	Barnett	74	Callicoat
34	McIver	75	Giddings
35	Pierce	76	Radich
36	Lauderback	77	Marcum
37	Stovall	79	Sheldon
38	Regis	80	Peoples
40	Archer	82	Spahr
41	Osborne	84	Westbay
42	Roberts	85	Collett
43	Stephens	86	Sutherland, C.
44	Rose	94	Hazlett
45	Neubig	95	Lawry
46	Otworth	96	Large
48	Walsh	97	Snyder

HEIDELBERG COLLEGE STARTING LINEUP

OFFENSE

80	BOB FRANTZ	TE
73	LARRY LOBRING	LT
71	JOHN MUELLER	LG
58	GREG ERNST	C
60	PAUL WARD	RG
77	GREG BIANCHI	RT
88	KEVIN KASIAN	SE
15	MIKE MUSTER	QB
29	ROGER BRADLEY	FB
5	TODD MEYER	HB
11	BRYCE TUOHY	HB
90	JOHN DAVIS	PK

DEFENSE

68	JEFF PERRY	LE
92	CHRIS HOSTETTLER	LT
99	CHARLES RENAUD	RT
42	KEN RANKIN	RE
45	NICK ANTONACCI	LB
56	JIM HOLLMAN	LB
51	ED HERNANDO	LB
25	GREG JEDDING	CB
2	JEFF HALL	FS
48	KEVIN BLANKENSHIP	SS
1	ANTHONY KYSER	CB
15	MIKE MUSTER	P

HEIDELBERG COLLEGE NUMERICAL ROSTER

1 Kyser	34 Tylicki	68 Perry
2 Hall	36 Coughlin	69 Hicks
4 Carmack	37 Carter	70 Close
5 Meyer	38 Wilkins	71 Mueller
6 Clark	39 Voss	72 Terrence
7 Henes	40 Simpson	73 Lobring
8 Rhoads, John	41 Garside	74 Artz
9 Strahm, C.	42 Rankin	75 Sawvel
10 Sendi	43 Lopeman	77 Bianchi
11 Tuohy	44 Wright	78 Cole
12 Wheadon	45 Antonacci	79 Benson
13 Corliss	46 Clarcq	80 Frantz
14 Godinez	47 Harouvis	81 Thompson
15 Muster	48 Blankenship	82 Smith, C.
16 Bailey	49 Strahm, M.	83 Finkley
17 Guiler	50 Streacker	84 Eaton
18 Juricny	51 Hernando	85 Randolph
19 Wimmers	52 Mayer	86 Murphy
20 Boss	53 Wier	87 Aleksandrovic
21 Shepherd	54 Alberts	88 Kasian
22 Barnhart	55 Zakaib	89 Vair
23 Jones	56 Hollman	90 Davis
24 Onderisin	57 Senter	91 Smith, S.
25 Jedding	58 Ernst	92 Hostettler
26 Butcher	59 Techerich	93 Broyles
27 Wynn	60 Ward	94 Thomas
28 Snyder	61 Sweeney	95 Speas
29 Bradley	62 Wookey	96 Juncker
30 Rhoads, Jeff	63 McGrath	97 Ceccoli
31 Kilgore	64 Webb	98 Lindsey
32 Brown	65 Sablack	99 Renaud
33 Wene	67 Smith, B.	

1987 OTTERBEIN INDIVIDUAL STATISTICS

RUSHING	Games	Att.	Net	Avg.	Long	TD
Vorhees	2	31	66	2.1	13	0
Rose	2	6	2	0.3	2	0
Boyd	2	16	37	2.3	18	1
Spaulding	1	4	12	3.0	7	1
Mclver	2	22	139	6.3	19	0
Totals	2	79	256	3.2	19	2

PASSING	Games	Att.	Comp.	Yds.	Pct.	Int.	Avg.	TD
Boyd	2	39	17	121	.436	3	7.1	0
Mclver	2	1	0	0	.000	0	0.0	0
Totals	2	40	17	121	.425	3	7.1	0

RECEIVING	Games	Rec.	Yds.	Avg.	Long	TD
Vorhees	2	8	54	6.8	16	0
Rose	2	3	19	6.3	9	0
Mclver	2	1	4	4.0	4	0
Peoples	1	1	1	1.0	1	0
Spaulding	1	1	11	11.0	11	0
Lauderback	2	1	11	11.0	11	0
Sutherland	2	2	21	10.5	13	0
Totals	2	17	121	7.1	16	0

PUNTING	No.	Yds.	Avg.	Long
Sutherland	15	621	41.4	73
Totals	15	621	41.4	73

FIELD GOALS	Att.	Made	Long
Reynolds	2	1	30
Totals	2	1	30

PUNT RETURNS	No.	Yds.	LP	Avg.
Archer	7	46	17	6.6
Totals	7	46	17	6.6

INTERCEPTIONS	No.	Yds.	LP	Avg.
Stovall	1	1	1	1.0
Newsome	1	23	23	23.0
Totals	2	24	23	12.0

KICKOFF RETURNS	No.	Yds.	LP	Avg.
Archer	3	57	32	19.0
Mclver	4	47	13	11.8
Totals	7	104	32	14.9

SCORING	TDR	TDP	OTD	FG	KXP	OXF	S	TOTAL
Reynolds	0	0	0	1	2	0	0	5
Boyd	1	0	0	0	0	0	0	6
Spaulding	1	0	0	0	0	0	0	6
Totals	2	0	0	1	2	0	0	17
Opponents	2	3	0	2	3	0	0	39

1987 RESULTS

OTTERBEIN	3	ALMA, MI	10
OTTERBEIN	14	MOUNT UNION	29

SCORING BY QUARTERS

	1	2	3	4	T
OTTERBEIN	0	10	0	7	17
OPPONENTS	10	16	13	0	39

HEIDELBERG COLLEGE FOOTBALL ROSTER

	Ht.	Wt.	Pos.	Class	High School/Hometown
54 Mike Alberts	6-0	200	LB	So.	Columbian/Tiffin
87 Bob Aleksandrovic	6-1	170	SE	So.	Parma/Parma
45 Nick Antonacci	6-2	220	LB	Jr.	Chaminade/N. Miami Beach, FL
74 Chris Artz	5-11	205	OT	Fr.	Tri-County North/Lewisburg
16 Spencer Bailey	6-1	180	QB	Fr.	Bayonne/Bayonne, NJ
22 Eric Barnhart	5-11	155	DB	Jr.	Paint Valley/Bainbridge
79 Steve Benson	6-4	226	OT	So.	Bloom Carroll/Carroll
77 Craig Bianchi	6-3	285	OT	Jr.	Eden Central Sr./Eden, NY
48 Kevin Blankenship	5-8	175	DB	So.	Independence/Columbus
20 Jeffrey Boss	5-5	150	FL	So.	Triway/Wooster
29 Roger Bradley	6-2	210	FB	So.	Circleville/Circleville
32 Jason Brown	5-10	165	HB	Fr.	Waverly/Waverly
93 Rick Broyles	5-9	175	DT	So.	St. Marys Memorial/St. Marys
26 Bill Butcher	5-9	180	TB	Fr.	West Branch/Beloit
4 Fred Carmack	5-10	170	DB	Jr.	Little Miami/Morrow
37 Ed Carter	6-1	185	LB	So.	Archbishop Alter/Kettering
97 Steve Ceccoli	6-0	200	LB	So.	St. Mary's/Sandusky
46 Mike Clarcq	5-10	180	DB	Fr.	Victor Central/Victor, NY
6 Charles Clark	5-10	180	DB	So.	Chanel/Cleveland
70 David Close	5-11	230	OG	So.	West Branch/Beloit
78 Todd Cole	6-2	250	OT	Fr.	Hillsboro/Hillsboro
13 Brad Corliss	5-11	170	QB	Jr.	Curley/Miami, FL
36 Bill Coughlin	5-10	190	LB	Fr.	Pandora-Gilboa/Pandora
90 John Davis	6-0	190	PK	Jr.	Gahanna-Lincoln/Gahanna
84 Lutrell Eaton	6-3	160	SE	Fr.	Garfield/Akron
58 Greg Ernst	6-1	240	OL	Fr.	Roger Bacon/Cincinnati
83 Vincent Finkley	6-3	210	TE	So.	Christopher Col./Miami, FL
80 Bob Frantz	6-3	220	TE	So.	Elyria Catholic/Elyria
41 Dewey Garside	5-10	190	TB	So.	Harper Creek/Battle Creek, MI
14 Abe Godinez	6-0	185	FL	Fr.	Miami Senior/Miami, FL
17 Mike Guiler	6-2	180	QB	Fr.	Bellville/Clear Fork
2 Jeff Hall	6-1	180	DB	Jr.	Chaminade-Julienne/Dayton
47 Greg Harouvis	6-0	195	LB	Fr.	Lakewood Bay/Bay Village
7 Tim Henes	6-1	170	QB-DB	Fr.	South Amherst/South Amherst
51 Ed Hernando	6-0	210	LB	Jr.	Chaminade/N. Miami Beach, FL
69 Scott Hicks	6-0	260	OG	Fr.	Fairmont/Kettering
56 Jim Hollman	6-1	225	LB	So.	Memorial/St. Marys
92 Chris Hostettler	6-0	205	DT	So.	Madison/Mansfield
25 Gregory Jedding	5-9	170	DB	Jr.	LaSalle/Cincinnati
23 Dexter Jones	5-11	170	SS	Fr.	Dixie Hollins/St. Petersburg, FL
96 Ken Juncker	6-2	200	DE	Fr.	Geneva/Geneva
18 Michael Juricny	5-9	165	DB	So.	St. Clement/Mt. Clemens, MI
88 Kevin Kasian	6-2	170	WR	Jr.	Parma Sr./Parma
31 Ron Kilgore	5-8	160	WB	Fr.	Potsdam Central/Potsdam, NY
1 Anthony Kyser	5-9	155	DB	Jr.	Roy C. Start/Toledo
98 James Lindsey	6-1	180	DE	So.	Westfall/Mt. Sterling
73 Larry Lobring	6-2	220	OT	Fr.	Lexington/Mansfield
43 Doug Lopeman	5-6	160	HB	Fr.	Hudson/Hudson
52 Dave Mayer	6-1	180	OC	Fr.	Mater Dei/Middletown, NJ
63 Marshall McGrath	5-10	220	OT	So.	Olentangy/Powell
5 Todd Meyer	5-11	175	FL	So.	Western Reserve/Warren
71 John Mueller	6-4	245	OT	Sr.	Northwest/Cincinnati
86 Sean Murphy	6-3	200	TE	Fr.	Washington/Massillon
15 Michael Muster	6-3	195	QB	So.	Cuyahoga Falls/Cuyahoga Falls
24 Ray Onderisin	6-2	175	SE	Jr.	Riverside/Painesville
68 Jeff Perry	6-0	225	DE	Sr.	Memorial/St. Marys
85 Bart Randolph	6-1	210	FB	Fr.	Wadsworth/Wadsworth
99 Charles Renaud	6-2	230	DT	So.	Monroe/Monroe, MI
30 Jeff Rhoads	5-10	200	FB	Fr.	Hillsdale/Hayesfield
8 John Rhoads	5-10	155	DB	So.	Greenville Sr./Greenville
65 Mike Sablack	6-1	215	OG	So.	Willoughby South/Eastlake
75 Tom Sawvel	6-3	230	OT	So.	Tecumseh/Dayton
10 John Sendi	6-1	185	QB	So.	DeVilbiss/Toledo
57 Ryan Senter	6-1	210	LB	So.	Cedarville/London
21 Kevin Shepherd	5-11	165	WR	So.	Greenhills/Cincinnati
40 David Simpson	6-0	185	DB	Jr.	N. Miami Beach/N. Miami Beach, FL
67 Bryan Smith	6-0	230	OC	Fr.	Columbian/Tiffin
82 Chris Smith	6-3	200	TE	So.	St. Josephs/Fremont
91 Steve Smith	5-11	200	DT	Fr.	Palmyra/Annville, PA
28 Gary Snyder	5-10	160	DB	So.	Warren Harding/Warren
95 Brent Speas	5-11	165	P	Fr.	Shawnee/Springfield
9 Chip Strahm	5-11	180	K	Jr.	Carey/Carey
49 Mark Strahm	5-9	190	FB	Fr.	Carey/Carey
50 Brian Streacker	6-1	180	LB	Fr.	St. Josephs/Fremont
61 Jeff Sweeney	5-11	215	OG	Jr.	West Carrollton/West Carrollton
59 David Techerich	5-11	240	OC	So.	Berea/Berea
94 Kevin Thomas	6-2	210	DE	Fr.	Garfield/Akron
81 Brett Thompson	6-1	185	WR	So.	W. H. Harrison/Harrison
11 Bryce Tuohy	5-10	175	RB	So.	E. L. Bowsher/Toledo
34 Matthew Tylicki	6-2	175	LB	Fr.	Holy Name/Garfield Hts.
39 Tim Voss	5-9	190	FB	Fr.	Manchester/Akron
60 Paul Ward	5-9	230	OG	Jr.	Huron/Huron
64 Joe Webb	5-9	220	DT	Jr.	Chillicothe/Chillicothe
33 Keith Wene	6-1	165	SE	So.	Moeller/Loveland
12 John Wheadon	6-1	165	QB	Fr.	Dalton Local/Dalton
53 Joseph Wier	6-0	225	OC	So.	Port Charlotte/Port Charlotte, FL
38 Chip Wilkins	6-0	190	FB	Fr.	Centerville/Centerville
19 James Wimmers	6-0	180	QB	So.	Marysville/Marysville
62 Fred Wookey	5-10	175	OG	Fr.	Owen J. Roberts/Pottstown, PA
44 Brian Wright	6-1	200	DE	So.	Western Brown/Williamsburg
27 Tom Wynn	5-6	160	TB	So.	Blanchester/Cincinnati
55 Robert Zakaib	6-0	200	LB	So.	McArthur/Hollywood, FL

Personalized Service
By Professionals . . .

ROUSH

**ROUSH
HARDWARE**

WESTERVILLE
SHOPPING CENTER
882-3623

DUBLIN PLAZA
764-8900

MON. - SAT. 9 - 9, SUN. 10 - 4

ROUSH
sporting goods

WESTERVILLE
90 W. SCHROCK RD.
Mon. - Sat. 9 - 9
Sun. 11 - 5, 882-0880



WESTERVILLE
104 W. SCHROCK RD.
MON. - THURS. 9 - 9, FRI. & SAT. 9 - 6
882-1535



CAR SALES

WESTERVILLE
74 W. SCHROCK RD.
MON. - THURS. 9 - 9, FRI. & SAT. 9 - 6
882-4525

NEW CAR SHOWCASE



FUN IN THE SUN



LeBaron Convertible

**NUMBER 1
SERVICE
SPECIALISTS**

**DISCOVER
LEASING**

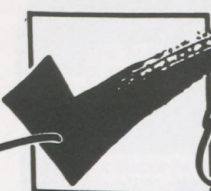
Come  *Out*

OUR USED CAR INVENTORY

**LOW COST
USED CAR RENTALS**
Daily • Weekly • Monthly
"Reconditioned for Reliability"

AFFORDABLE
used car rentals

The inexpensive, yet
convenient way to
rent and save ...
\$12⁹⁵ Per Day
All Major Credit Cards Accepted

**THE BEST
DEALS
IN TOWN**

CHRYSLER PLYMOUTH EAST

465 S. HAMILTON RD.

235-9999

NON-LETTERMEN (cont.)

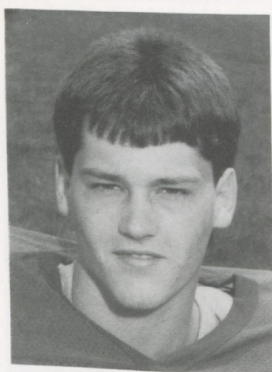

Steve Large
6-0, 175, WR, Fr.

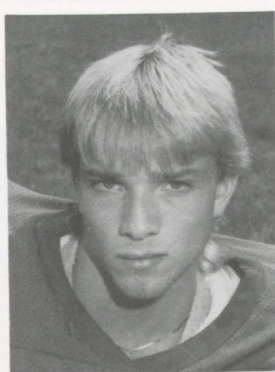

Mike Lawry
5-10, 165, DB, Fr.

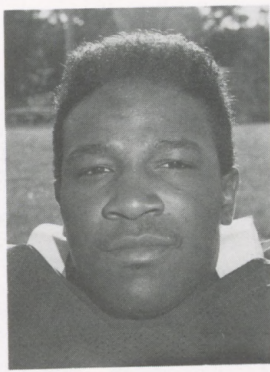

Allen McIver
5-9, 188, RB, Fr.

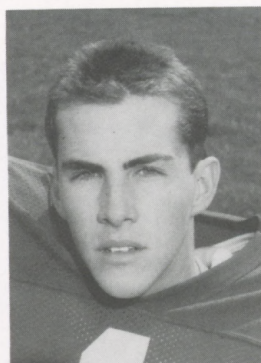

Pat McRoberts
6-0, 150, WR, Sr.

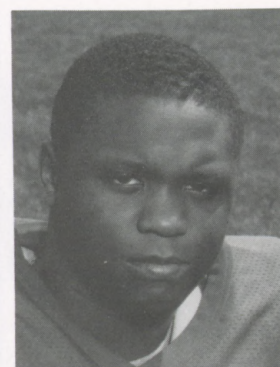

Brian Miller
5-8, 205, OL, Fr.

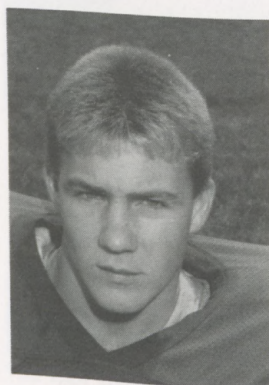

Ronald Nichols
5-7, 150, DB, Fr.

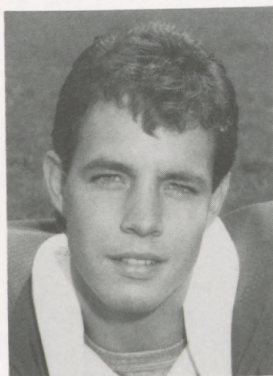

Chris Osborne
6-2, 195, RB, Fr.

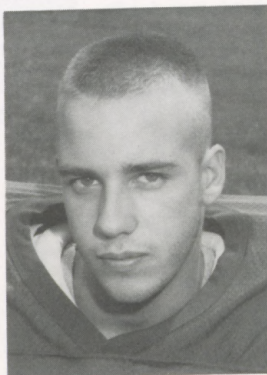

Jeff Otworth
5-11, 170, DB, Fr.

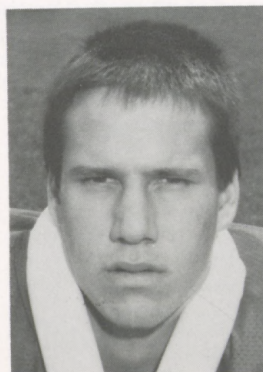

Andy Radich
6-3, 190, C, Fr.

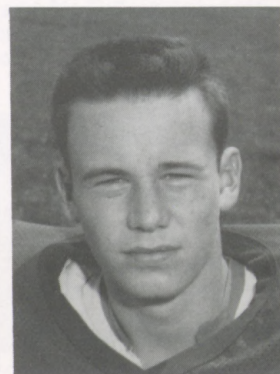

George Regis
5-11, 160, WR, Fr.

Country Cookin' at its Best!

Breakfast, Lunch and Dinner menu served 24 hours a day
Visit Tee Jaye's after the game

8 Neighborhood locations
and more comin'!

**TEE
JAYE'S**
Country Place Restaurants

"Down Home Cookin' at it's Best."®

1385 Parsons Avenue
3080 Cleveland Avenue
305 South Hamilton Road
4048 West Broad Street
1264 East Dublin-Granville Road
895 South State Street (Westerville)
1880 Stringtown Road (Grove City)
1195 North 21st Street (Newark)



All Menu Items Available For Carry-Out

NON-LETTERMEN (cont.)

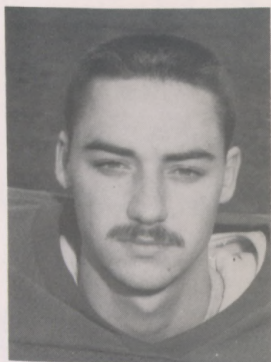

Chad Reynolds
6-0, 155, QB, So.

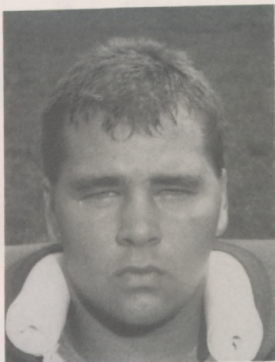

Dan Sheldon
5-10, 235, DL, Fr.

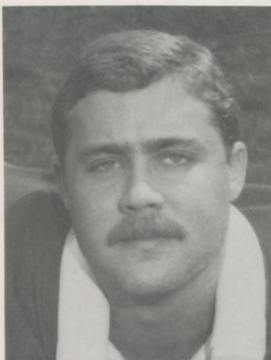

Steve Shell
6-2, 210, DL, Fr.

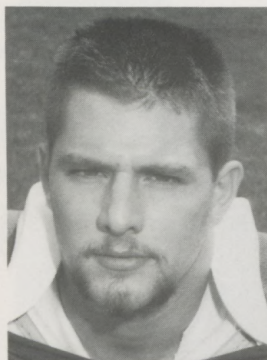

John Snyder
6-0, 215, LB, Fr.

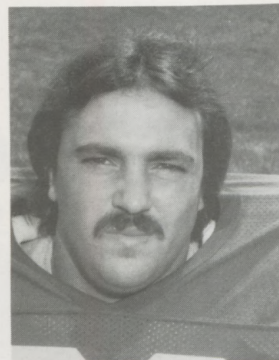

Gary Spaulding
5-10, 235, FB, Fr.

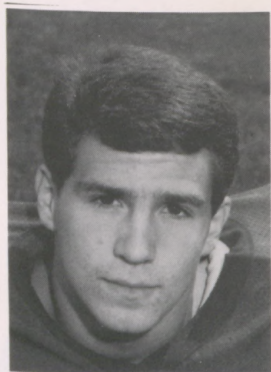

Matt Stephens
5-9, 160, DB, Fr.



Mike Walsh
5-10, 160, DB, Fr.

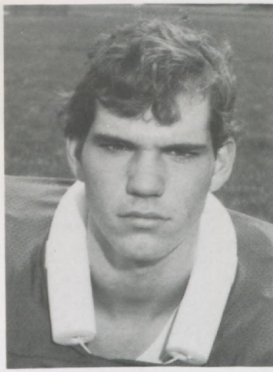

Christopher Westby
6-3, 195, LB, Fr.

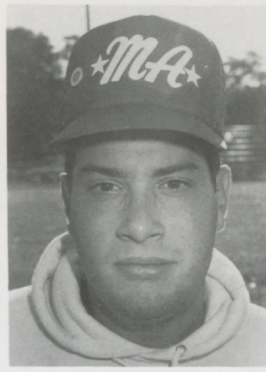

Bob Morgan
Student Equipment Mgr.



"Coca-Cola" and "Coke" are registered trade-marks which identify the same product of The Coca-Cola Company.

CHEERLEADERS



The 1987 Otterbein College cheerleaders are: (front, l-r) Cindy Harroun and Debbie Keeny; (middle, l-r) Kris Cole, captain Amy Dover and Kim Eitel; (back) Beth Paulino.

TRAINERS/PHYSICIANS



Trainers

(Back row, l-r) Assistant trainers Chris Isaacs and Ric Fail; and student trainers Melody Kruse, Ginger Williams, Michelle Greene and Carrie Cornwell. (Front row, l-r) Student trainers Eric Winters, Michele Sims, Cindy Sever and John Finley.

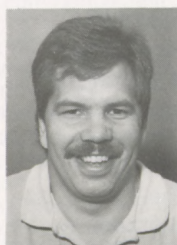

Mark Alderman
Head Trainer



Dr. Chris Holzaepfel
Orthopedic
Team Physician









Dr. Steve Kitchen
Orthopedic
Team Physician



Dr. William Freeman
Head Team Physician

First-Class Lodging Just Minutes from **Otterbein** Only \$34* at SKYLIGHT INN

Spacious, decorator-appointed guestrooms kept "white glove clean".  Two extra-long beds or a king-bed with parson's desk.  Free premium satellite TV.  Complimentary continental breakfast.  Family restaurant right next door.  Everything you'd expect in a first-class hotel room. Except the price.  All just an easy 12-minute ride from Otterbein.

**SKYLIGHT INN - Worthington, On North High Street
immediately North of I-270**

Your Inn for a Pleasant Surprise!

RESERVATIONS:

614-431-2525 Direct to the Inn

1-800-321-6336 Toll Free

In Ohio 1-800-362-6330

★Our one-person rate; 2 persons \$40



Otterbein "O" Club

Dwight "Smokey" Ballenger, President

For the past 32 years, the Otterbein "O" Club has provided financial and moral support to the Otterbein athletic program.

The "O" Club, with a membership of over 1,800, is made up of former Otterbein athletes, alumni, friends and local businessmen—all loyal Cardinal fans.

Dwight "Smokey" Ballenger, a 1939 Otterbein graduate and outstanding athlete in four sports, is one of the club's founders and has served as president over the past 28 years.

As president, Ballenger has supervised a great number of major projects, including the addition of lights, construction of an all-weather track and renovation of locker rooms at Memorial Stadium; construction of permanent dugouts and purchases of a tarp and scoreboard for the baseball field; purchases of a scoreboard and various equipment for the soccer field; and purchases of vans for athletic transportation as well as golf carts for trainers.

This past January, the club received a surprise gift of a motor coach from Mrs. Dorothy McVay. The 40-foot bus will be used by athletic teams and other college groups.

Each year the "O" Club holds summer golf outings

in Dayton and Westerville. The golf outings, along with membership dues and other contributions, account for the majority of the club's annual income, which make the projects listed above possible.

The group also sponsors the two-day Otterbein "O" Club Basketball Classic, held in the Rike Center each December. The Classic, well supported by the Central Ohio community, is in its eighth year.

In 1981, under the chairmanship of Robert "Moe" Agler, the "O" Club established a foundation to provide continued financial support for the College's athletic programs. The foundation, with 186 members, designates the interest income produced from major gifts to athletic programs and projects, insuring a solid, progressive future for Otterbein athletics.

Other foundation officers, in addition to Ballenger and Agler, are Edwin Roush, E. W. "Bud" Yoest, Jack Groseclose and Francis Bailey.

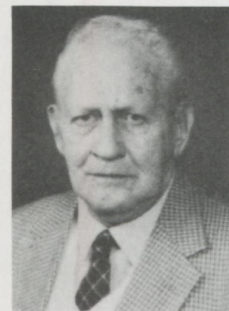

Ballenger



OLE BARN FLOWERS

34 W. Main St.

Serving All of
Franklin County

We
Deliver

882-0606



GOOD LUCK

From Our Team To Yours

In football, teamwork means points. In the motel business, teamwork means making a guest feel at home when he's away from home. At Signature Inns, we know; we understand the unique needs of the busy business traveler. That's why our team of employees is always so courteous, so helpful and efficient. That's why the Signature Inn team is a winning team.



Signature Inn North
1-270 & Cleveland Avenue
(614) 890-8111

OTTERBEIN MARCHING BAND

Whether Otterbein's bands are drumming up college spirit during a game or parade—or producing the pure entertainment and listening enjoyment of a concert—they are on the go representing the campus and performing at an exciting pace the school-year 'round.

This year, the Otterbein Marching Band, under the direction of Gary Tirey (associate professor of music and director of bands, shown right) has 120 members. Accenting band performances with spiffy style and synchronization are the "O" Squad dance drill team and Cardinal Guard flag corps.

Two drum majors provide band leadership. Senior Lisa Thatcher of Centerburg is serving Otterbein for the third consecutive year in that capacity, a responsibility she shares with freshman Karen Younkin of Circleville. The College's talented feature twirlers for 1987 are junior Vicki Cawley of Marion, who is beginning her second year in that position, and freshman Gina Carl of Asheville.

In addition to performing for all five of Otterbein's home games this year, the OC Marching Band has a full roster of extra activities. Along with being the traditional crowd-pleaser in the annual Homecoming Parade, slated this year for Oct. 10, it is scheduled to be one of the featured groups in Columbus' Secret Santa Parade on Nov. 22. Early

September saw the rigors of OC Band Camp, and on Sept. 25 the group attended (as special guests) a concert by the U.S. Marine Band in Columbus. Also on the band's agenda are performing appearances at two central Ohio high schools.

Two select Ohio high school bands have been invited to share the limelight with Otterbein band members in September; Barberton and Princeton high school bands. Other band-related fall activities include a November performance by the OC Concert Band.

Musical numbers on the various band programs this year will include Henry Fillmore's "Lassus Trombone," a tune that will spotlight the talents of the outstanding trombone section. A jazz arrangement of "Doo Dah" makes for fun listening, and the band's performance of "Crown Imperial" will ring familiar to the Otterbein community from commencement processions.

"A challenging piece we'll be using that is new to the central Ohio area in marching band repertoires," said Tirey, "is Gershwin's 'Rhapsody in Blue,' and we will also perform an entire show based on the five main songs from 'West Side Story.'"

"In honor of the bicentennial of the U.S. Constitution," Tirey adds, "we will be doing, as our final selection of the first show, a fantasia on America called 'Sweet Land of Liberty.'"



BEGINNING HIS 20th year as Otterbein's band director, Tirey this summer, as part of his sabbatical work, accompanied a group of band alumni and current students on a tour of England. It marked the fourth British band tour for Otterbein in the past two decades.

A native of Anna, Ohio, Tirey is a graduate of both Capital University and VanderCook College of Music. In addition to the British tour, he has organized spring tours for the OC Band for 19 consecutive years, resulting in annual performances before 100,000 people. The music professor/band director also arranges a statewide Tuba clinic on the Otterbein campus (slated for November, 1987) and is also instrumental in planning and serves as a conductor for Columbus' Merry Tuba Christmas held on the statehouse lawn.

We're never satisfied until you are



**Huntington
Banks**

Best in
our field

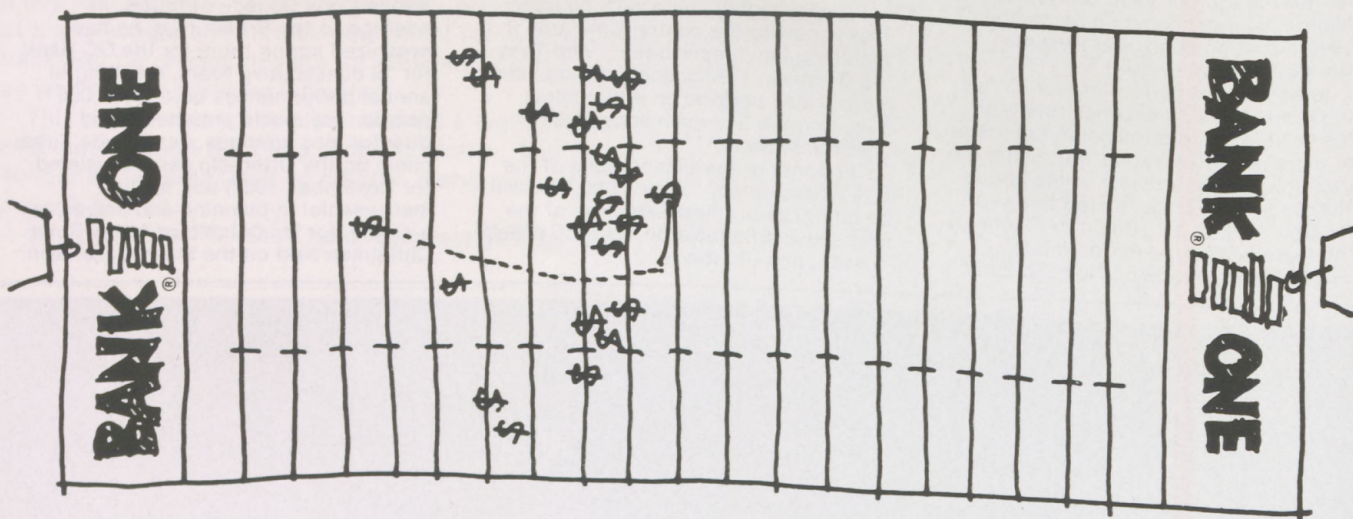

WESTERVILLE AREA OFFICES:

17 N. State Street
248-2640

77 Huber Village Blvd.
248-2650

BANK  ONETM
Member FDIC

OTTERBEIN OPPONENTS

ALMA COLLEGE



Phil Brooks

**Sept. 12, 1:30 p.m.,
at Alma**

Location: Alma, Michigan 48801

Enrollment: 1,000

President: Gordon Areen (Interim)

Athletic Director: Phil Brooks

Conference: Michigan Intercollegiate Athletic Association

Nickname: Scots

Colors: Maroon & Cream

Stadium: Bahlke Field (3,500)

Head Coach: Phil Brooks (Albion '60)

Career Record: 79-67 (16 years)

1986 Record: 5-4

Series Record: Alma leads 1-0-0

Sports Information Director: Kathy Davis

SID Phone: (517) 463-7323

'86 Results (5-4)

Alma		
32	TIFFIN	38
24	at Otterbein	13
31	at N. E. Illinois	7
16	ST. FRANCIS	10
7	at Hope	35
3	ALBION	32
14	ADRIAN	35
20	at Kalamazoo	17
12	OLIVET	7

'86 Results against Otterbein

	1	2	3	4	Final
Alma	7	7	7	3	24
OTTERBEIN	0	7	0	6	13
	OTT.		Alma		
Rushes/Yards	31-124		54-168		
Passes	9-25-1		6-20-0		
Passing Yardage	47		81		
Total Offense	171		249		

MOUNT UNION COLLEGE



Larry Kehres

**Sept. 19, 7:30 p.m.,
at Otterbein**

Location: Alliance, Ohio 44601

Enrollment: 1,100

President: Dr. Harold Kolenbrander

Athletic Director: Larry Kehres

Conference: Ohio Athletic Conference

Nickname: Purple Raiders

Colors: Purple and White

Stadium: Mount Union Stadium (7,000)

Head Coach: Larry Kehres (Mount Union '71)

Career Record: 22-2 (two years)

1986 Record: 11-1

Series Record: Mount Union leads 15-4-0

Sports Information Director: Tom Bochenek

SID Phone: (216) 821-5320, ext. 314

'86 Results (11-1, 8-0)

Mt. Union		
38	at Wooster	7
35	OTTERBEIN	0
37	GENEVA	0
17	WITTENBERG	14
28	at Heidelberg	21
38	at Ohio Northern	10
13	BALDWIN-WALLACE	7
21	at Muskingum	14
45	CAPITAL	6
28	at Marietta	0
	Division III Playoffs	
42	Dayton	36
7	AUGUSTANA	16

'86 Results against Otterbein

	1	2	3	4	Final
OTTERBEIN	0	0	0	0	0
Mt. Union	0	7	21	7	35
	OTT.		M.U.		
Rushes/Yards	32-56		45-259		
Passes	17-33-2		18-29-1		
Passing Yardage	174		230		
Total Offense	230		489		

OTTERBEIN OPPONENTS

HEIDELBERG COLLEGE



**Sept. 26, 7:30 p.m.,
at Otterbein**



Dick West

Location: Tiffin, Ohio 44883
Enrollment: 1,000
President: Dr. William C. Cassell
Athletic Director: John D. Hill
Conference: Ohio Athletic Conference
Nickname: Student Princes
Colors: Red, Orange and Black
Stadium: Columbian Stadium, (7,000)
Head Coach: Dick West (Xavier '73)
Career Record: 14-16 (three years)
1986 Record: 5-5
Series Record: Heidelberg leads 34-12-4
Sports Information Director: TBA
SID Phone: (419) 448-2030

'86 Results (5-5, 3-5)

Heidelberg

27	at Anderson	8
26	KALAMAZOO	0
22	OTTERBEIN	14
7	at Muskingum	33
21	MOUNT UNION	28
20	at Baldwin-Wallace	30
30	OHIO NORTHERN	17
20	at Capital	12
23	MARIETTA	28
0	at Wittenberg	28

'86 Results against Otterbein

	1	2	3	4	Final
OTTERBEIN	0	7	7	0	14
Heidelberg	3	3	0	16	22
	OTT.		Heid.		
Rushes/Yards	29-49		49-115		
Passes	13-31-2		16-30-0		
Passing Yardage	129		157		
Total Offense	178		272		

OHIO NORTHERN UNIVERSITY

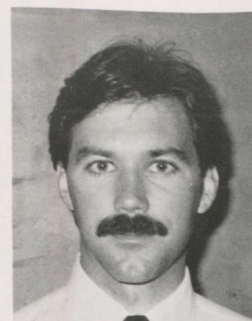
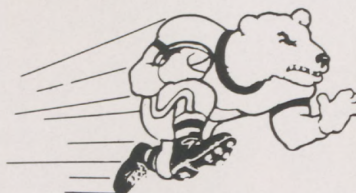

Tom Kaczowski

**Oct. 3, 1:30 p.m.,
at Ohio Northern**

Location: Ada, Ohio 45810
Enrollment: 2,400
President: Dr. DeBow Freed
Athletic Director: Herb Strayer
Conference: Ohio Athletic Conference
Nickname: Polar Bears
Colors: Burnt Orange and Black
Stadium: War Memorial (3,000)
Head Coach: Tom Kaczowski (Illinois '78)
Career Record: 0-9 (one year)
1986 Record: 0-9
Series Record: Otterbein leads 15-12-0
Sports Information Director: Rob Tucker
SID Phone: (419) 772-2046

'86 Results (0-9, 0-8)

ONU

10	ADRIAN	42
7	MARIETTA	51
0	at Capital	21
0	at Otterbein	6
10	MOUNT UNION	30
17	at Heidelberg	30
6	WITTENBERG	38
13	BALDWIN-WALLACE	37
0	at Muskingum	45

'86 Results against Otterbein

	1	2	3	4	Final
Ohio Northern	0	0	0	0	0
OTTERBEIN	0	6	0	0	6
	OTT.		O.N.U.		
Rushes/Yards	47-133		42-102		
Passes	6-25-0		4-13-1		
Passing Yardage	94		19		
Total Offense	227		121		

OTTERBEIN OPPONENTS

CAPITAL UNIVERSITY

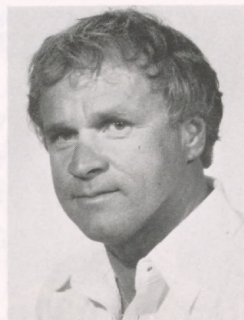

Roger Welsh

**Oct. 10, 1:30 p.m.,
at Otterbein**

Location: Columbus, Ohio 43209

Enrollment: 2,600

President: Josiah Blackmore (Interim)

Athletic Director: Gene Slaughter

Conference: Ohio Athletic Conference

Nickname: Crusaders

Colors: Purple and White

Stadium: Cooper Stadium, (15,000)

Head Coach: Roger Welsh (Muskingum '64)

Career Record: 4-5 (one year)

1986 Record: 4-5

Series Record: Capital leads 32-27-2

Sports Information Director: TBA

SID Phone: (614) 236-6196

'86 Results (4-5, 3-5)

Capital				
33	BETHANY			29
14	at Muskingum			17
21	OHIO NORTHERN			0
0	at Marietta			23
17	OTTERBEIN			10
20	at Wittenberg			44
12	HEIDELBERG			20
6	at Mount Union			45
14	BALDWIN-WALLACE			10

'86 Results against Otterbein

	1	2	3	4	Final
OTTERBEIN	0	7	0	3	10
Capital	3	7	7	0	17
	OTT.			Cap.	
Rushes/Yards	47-166			40-34	
Passes	8-28-3			13-24-1	
Passing Yardage	76			217	
Total Offense	242			251	

MARIETTA COLLEGE



Mike Schonewalf

**Oct. 17, 2:00 p.m.,
at Marietta**

Location: Marietta, Ohio 45750

Enrollment: 1,100

President: Dr. Sherrill Cleland

Athletic Director: Phil Roach

Conference: Ohio Athletic Conference

Nickname: Pioneers

Colors: Blue and White

Stadium: Don Drumm Field, (7,500)

Head Coach: Mike Schonewalf (Delaware '79)

Career Record: First season

1986 Record: 6-4

Series Record: Marietta leads 31-26-0

Sports Information Director: Dennis Murphy

SID Phone: (614) 374-4734

'86 Results (6-4, 4-4)

Marietta				
31	BLUFFTON			0
51	at Ohio Northern			7
0	at Baldwin-Wallace			12
23	CAPITAL			0
0	WITTENBERG			34
26	at Otterbein			7
14	MUSKINGUM			41
26	at Oberlin			16
28	at Heidelberg			23
0	MOUNT UNION			28

'86 Results against Otterbein

	1	2	3	4	Final
Marietta	10	9	0	7	26
OTTERBEIN	0	0	0	7	7
	OTT.			Mar.	
Rushes/Yards	20-(-28)			66-227	
Passes	8-15-0			5-11-0	
Passing Yardage	88			102	
Total Offense	60			329	

OTTERBEIN OPPONENTS

WITTENBERG UNIVERSITY

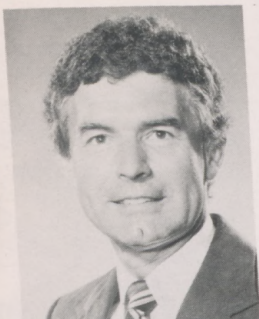

Ron Murphy

**Oct. 24, 1:30 p.m.,
at Wittenberg**

Location: Springfield, Ohio 45501
Enrollment: 2,140
President: Dr. William A. Kinnison
Athletic Director: Bob Rosencrans
Conference: Ohio Athletic Conference
Nickname: Tigers
Colors: Red and White
Stadium: Wittenberg Stadium, (7,000)
Head Coach: Ron Murphy (Wittenberg '60)
Career Record: 19-10 (two years)
1986 Record: 7-3
Series Record: Wittenberg leads 33-9-3
Sports Information Director: TBA
SID Phone: (513) 327-6114

'86 Results (7-3, 5-3)

Wittenberg

23	at Hope	20
16	BALDWIN-WALLACE	18
7	MUSKINGUM	33
14	at Mount Union	17
34	at Marietta	0
44	CAPITAL	20
15	at Otterbein	10
38	at Ohio Northern	6
35	OHIO WESLEYAN	14
28	HEIDELBERG	0

'86 Results against Otterbein

	1	2	3	4	Final
Wittenberg	3	6	0	6	15
OTTERBEIN	0	3	7	0	10
	OTT.		Witt.		
Rushes/Yards	40-159		44-214		
Passes	8-26-2		8-18-0		
Passing Yardage	137		143		
Total Offense	296		357		

BALDWIN-WALLACE COLLEGE

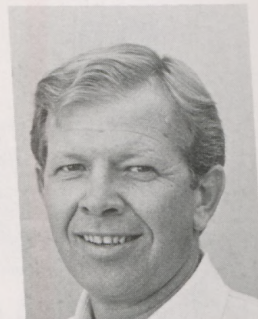
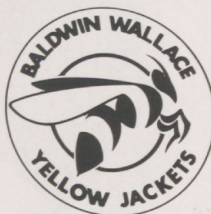

Bob Packard

**Oct. 31, 7:30 p.m.,
at Otterbein**

Location: Berea, Ohio 44017
Enrollment: 2,100
President: Dr. Neal Malicky
Athletic Director: Steve Bankson
Conference: Ohio Athletic Conference
Nickname: Yellow Jackets
Colors: Brown and Gold
Stadium: The George Finnie Stadium
Head Coach: Bob Packard (B-W '65)
Career Record: 48-13 (six years)
1986 Record: 7-3
Series Record: Baldwin-Wallace leads 16-3-0
Sports Information Director: Kevin Ruple
SID Phone: (216) 826-2327

'86 Results (7-3, 6-2)

B-W

35	JOHN CARROLL	13
18	at Wittenberg	16
12	MARIETTA	0
18	at Wabash	21
10	MUSKINGUM	7
30	HEIDELBERG	20
7	at Mount Union	13
59	OTTERBEIN	9
37	at Ohio Northern	13
10	at Capital	14

'86 Results against Otterbein

	1	2	3	4	Final
OTTERBEIN	0	0	3	6	9
Baldwin-Wallace	10	35	7	7	59
	OTT.		B-W		
Rushes/Yards	25-23		70-256		
Passes	13-36-4		9-12-0		
Passing Yardage	156		193		
Total Offense	179		449		

OTTERBEIN OPPONENTS

MUSKINGUM COLLEGE



Jeff Heacock

**Nov. 7, 1:30 p.m.,
at Muskingum**

Location: New Concord, Ohio 43762

Enrollment: 1,000

President: Dr. Arthur J. DeJong

Athletic Director: Al Christopher

Conference: Ohio Athletic Conference

Nickname: Fighting Muskies

Colors: Black and Magenta

Stadium: McConagha Stadium, (3,500)

Head Coach: Jeff Heacock (Muskingum '76)

Career Record: 34-23 (six years)

1986 Record: 7-3

Series Record: Muskingum leads 27-15-2

Sports Information Director: Maria Shinn

SID Phone: (614) 826-8134

'86 Results (7-3, 6-2)

Muskingum

26	ST. JOSEPH'S	27
17	CAPITAL	14
33	at Wittenberg	7
33	HEIDELBERG	7
7	at Baldwin-Wallace	10
21	WAYNESBURG	3
41	at Marietta	14
14	MOUNT UNION	21
16	at Otterbein	9
45	OHIO NORTHERN	0

'86 Results against Otterbein

	1	2	3	4	Final
Muskingum	0	7	3	6	16
OTTERBEIN	3	6	0	0	9
	OTT.		Musk.		
Rushes/Yards	32-24		59-121		
Passes	19-39-1		10-21-0		
Passing Yardage	214		130		
Total Offense	238		251		

KENYON COLLEGE

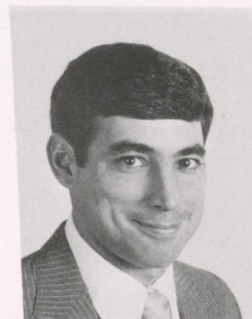

Larry Kindbom

**Nov. 14, 1:30 p.m.,
at Otterbein**

Location: Gambier, Ohio 43022

Enrollment: 1,525

President: Dr. Philip H. Jordan

Athletic Director: Jeff Vennell

Conference: North Coast Athletic Conference

Nickname: Lords

Colors: Purple & White

Stadium: McBride Field (2,300)

Head Coach: Larry Kindbom (Kalamazoo '74)

Career Record: 20-18-1 (four years)

1986 Record: 4-6

Series Record: Kenyon leads 30-28-5

Sports Information Director: Laurie Garrison

SID Phone: (614) 427-5158

'86 Results (4-6)

Kenyon

21	Kalamazoo	7
15	Wooster	17
21	Case Western Reserve	34
13	Albion	15
0	Denison	36
24	Ohio Wesleyan	18
21	Oberlin	0
3	Allegheny	21
6	Centre	21
9	Otterbein	4

'86 Results against Otterbein

	1	2	3	4	Final
OTTERBEIN	0	0	0	4	4
Kenyon	6	0	3	0	9
	OTT.		Ken.		
Rushes/Yards	31-12		51-104		
Passes	15-40-5		9-24-2		
Passing Yardage	174		118		
Total Offense	186		222		

OTTERBEIN COLLEGE

ALL-OAC FOOTBALL STARS

1921	Roy Peden - FB	2nd Team	Pete Lenge - DE	Honorable Mention	
1923	Harold Anderson - HB	1st Team	Neil Mairs - WR	Honorable Mention	
	David Reck - C	1st Team	1975	Bill Hillier - QB	Honorable Mention
	Wilbur "Tilly" Franklin	3rd Team		Bob Talpas - DB	Honorable Mention
	Richard Faust	Honorable Mention	1976	Bob Bardelang - TE	1st Team
	Edward Seibert	Honorable Mention		Dick Bonner - DT	1st Team
	Eddie Stoltz	Honorable Mention		Rob Dodge - DE	1st Team
1924	David Reck - C	1st Team		Don Snider - LB	1st Team
	Paul Garver - T	Honorable Mention		Bob Talpas - DB	1st Team
1927	John Crawford - C	Honorable Mention		Biff Roberts - DB	Honorable Mention
1931	Dan Bowells - G	1st Team		Bob Ruble - LB	Honorable Mention
	Barney Francis - QB	1st Team	1977	Bob Bardelang - TE	1st Team
	Russell Garrett - T	Honorable Mention		Bob Boltz - WR	1st Team
	Hugh Glover - C	Honorable Mention		Dick Bonner - DT	1st Team
	Robert Lane - T	Honorable Mention		Rob Dodge - DE	1st Team
1932	Dan Bowells - G	1st Team		Bill Hillier - QB	1st Team
	Barney Francis - QB	1st Team		John Hussey - MG	1st Team
1933	Hugh Glover - G	2nd Team		Jim Lower - DB	1st Team
	Roger Huhn	Honorable Mention		Kevin Lynch - T	1st Team
1934	Jake Hohn - G	Honorable Mention		Maurizio Schindler - K	1st Team
1935	Bill Anderson - QB	Honorable Mention		Don Snider - LB	1st Team
	John McGee - G	Honorable Mention		Greg Moore - DB	Honorable Mention
1941	Vic Nolan - FB	3rd Team		Grant Nesbitt - G	Honorable Mention
	Jim Eby - E	Honorable Mention	1978	Dick Bonner - DT	1st Team
	Joe Papps - HB	Honorable Mention		Wayne Cummerlander - RB	1st Team
1944	Chigger Bowman	2nd Team		Ric Lainhart - DE	1st Team
	Gilly Sorrell	2nd Team		Bob Bardelang - TE	Honorable Mention
	Gene Steed	2nd Team		Kevin Lynch - T	Honorable Mention
	Andy Vonovich	2nd Team	1979	Doug McCombs - G	1st Team
1946	Paul Davis - HB	1st Team		Jim Hoyle - K	1st Team
	Ralph Pickelsimer - C	1st Team		Ric Lainhart - DE	1st Team
1949	Kenneth Zarbaugh - HB	1st Team		Matt Bakos - MG	1st Team
1951	Ed Axline - G	1st Team		Gregg Cobb - LB	1st Team
1952	Ed Axline - G	2nd Team		Dave Vulgamore - DB	1st Team
1953	Earl Belcher - G	1st Team		Wayne Cummerlander - FB	Honorable Mention
	Pete Fields - G	2nd Team		Brian Warning - T	Honorable Mention
	Ed Axline - FB	Honorable Mention	1980	Doug McCombs - G	1st Team
1957	Hugh Zimmer - G	3rd Team		Wayne Woodruff - WR	1st Team
1958	Gary Allen - FB	2nd Team		Randy Weisenstein - LB	1st Team
1959	Glen Aidt - MG	2nd Team		Dave Vulgamore - S	1st Team
	Larry Cline - QB	2nd Team		Jim Hoyle - K	1st Team
	Jack Spicer - HB	2nd Team		Jeff Humphrey - DE	Honorable Mention
1960	Larry Cline - QB	1st Team		Doug Lake - CB	Honorable Mention
	Ron Jones - E	1st Team	1981	Tom Dolder - G	1st Team
1961	Jack Pietila - G	1st Team		Jim Hoyle - K	1st Team
1962	Jim Clary - MG	2nd Team		Jon Mastel - P	1st Team
	Dick Reynolds - DB	2nd Team		Jeff Humphrey - DE	1st Team
	Ron Ball - T	Honorable Mention		Randy Weisenstein - LB	1st Team
	Bill Mesmor - FB	Honorable Mention		Fred Morgan - DB	1st Team
	Howard Newton - DT	Honorable Mention		Joe Krumpak - DB	1st Team
1963	Gary Reynolds - HB	2nd Team		Gary Lowe - DT	Honorable Mention
	Jim Wacker - DE	2nd Team		Doug Lake - DB	Honorable Mention
1964	Jim Wacker - E	1st Team	1982	Chuck Golden - DB	1st Team
	Jack Moore - RB	Honorable Mention		Jim Hoyle - K	1st Team
	Dick Reynolds - QB	Honorable Mention		Tony Keels - NG	1st Team
1965	Bill Baker - T	2nd Team		Bryan Valentine - WR	1st Team
1966	Bill Baker - T	2nd Team		Brook McDonald - QB	Honorable Mention
1967	Bill Baker - LB	2nd Team		Monte Simmons - C	Honorable Mention
1968	Jeff Upp - FB	2nd Team	1983	Matt Clegg - G	1st Team
	Ken Jackson - DB	Honorable Mention		Bryan Valentine - WR	1st Team
	Norm Lukey - QB	Honorable Mention		Tony Keels - MG	1st Team
	Rich Rawlins - E	Honorable Mention		Gary Ubry - DE	1st Team
1969	Norm Lukey - QB	2nd Team		Jon Mastel - P	1st Team
1971	Steve Traylor - WR	2nd Team		Rick Goodrich - RB	Honorable Mention
	Porter Kauffman - DB	Honorable Mention		Mike Dietzel - DB	Honorable Mention
	Doug Thomson - HB	Honorable Mention	1984	Matt Clegg - G	1st Team
1972	Steve Traylor - WR	1st Team		Gary Ubry - DE	1st Team
	Doug Thomson - HB	Honorable Mention		Kurt Denijs - DT	2nd Team
1973	Tom Cahill - DE	2nd Team		Jeff Clark - SE	Honorable Mention
	Terry Judd - DT	2nd Team		Scott Pryfogle - OT	Honorable Mention
	Pete Lenge - DE	Honorable Mention	1985	Bud Gereg - DT	Honorable Mention
	Scott Reall - DB	Honorable Mention		Steve McConaghy - S	Honorable Mention
1974	Jim Cox - HB	1st Team	1986	Steve McConaghy - S	1st Team
	Bob D'Andrea - T	1st Team		Dan Harris - DE	2nd Team
	Terry Judd - DT	1st Team		Joe Spahr - LB	Honorable Mention
	Steve Schnarr - FB	1st Team		Don Taylor - DT	Honorable Mention

OTTERBEIN FOOTBALL ALL-AMERICAS

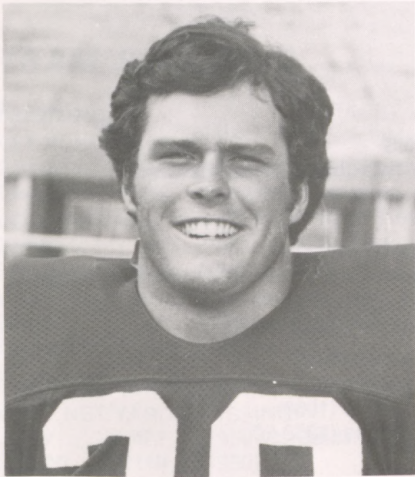

Jim Hoyle
K 1982
Kodak (1st Team)

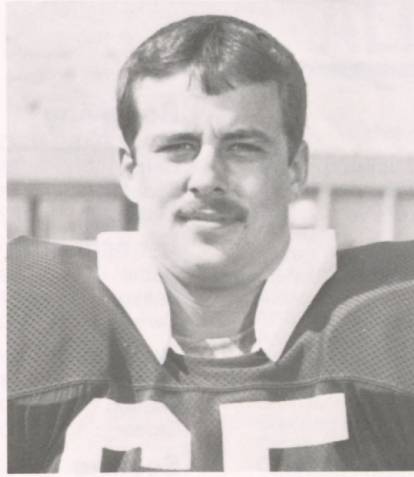

Tom Dolder
OG 1981
AP (2nd Team)

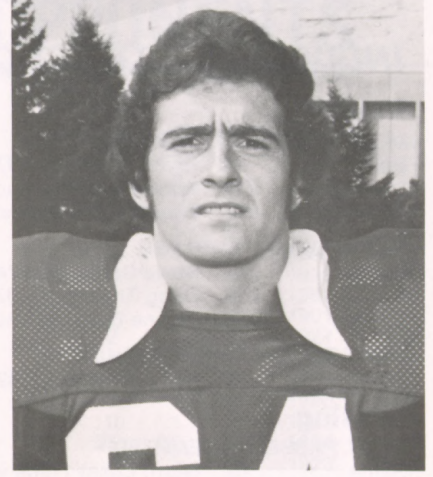

Doug McCombs
OG 1980
CoSida Academic All-America
(Honorable Mention)

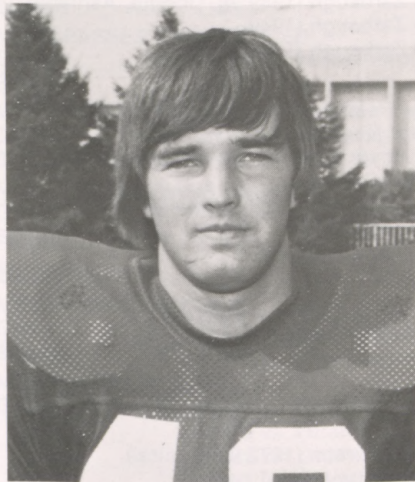

Dave Vulgamore
DB 1980
AP (Honorable Mention)

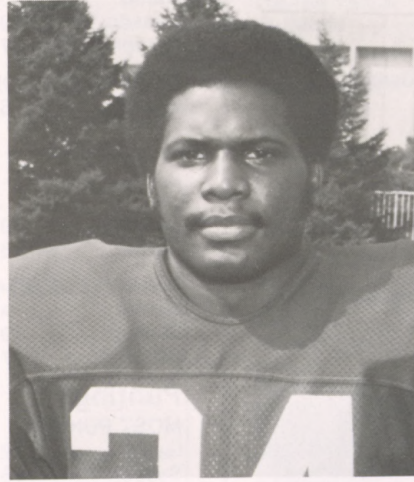

Wayne Cummerlander
RB 1979
AP (Honorable Mention)

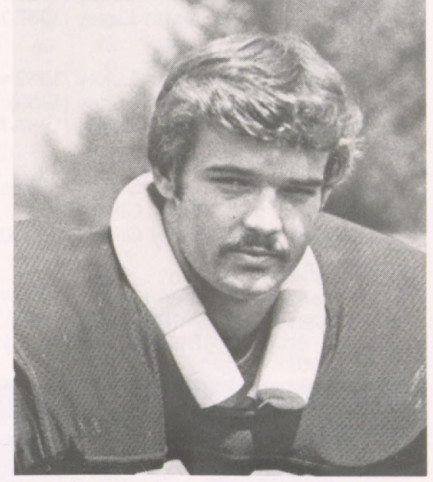

Ric Lainhart
DE 1979
AP (Honorable Mention)



Don Snider
LB 1977
AP (3rd Team)



OTTERBEIN RECORDS

INDIVIDUAL STATISTICS

Rushing

MOST RUSHING ATTEMPTS

Game	44	Randy Bressler (1979 vs. Marietta)
Season	219	Wayne Cummerlander (1978)
Career	669	Wayne Cummerlander (1976-79)

NET RUSHING YARDAGE

Game	222	Steve Schnarr (1974 vs. Heidelberg)
Season	818	Doug Thomson (1970)
Career	2454	Wayne Cummerlander (1976-79)

MOST TOUCHDOWNS RUSHING

Game	5	Ken Zarbaugh (1949 vs. Oberlin, Ashland)
------	---	--

Passing

MOST PASSES ATTEMPTED

Game	62	Norm Lukey (1969 vs. Baldwin-Wallace)
Season	311	Norm Lukey (1969)
Career	758	Norm Lukey (1967-70)

MOST PASSES COMPLETED

Game	38	Norm Lukey (1969 vs. Baldwin-Wallace)
Season	189	Norm Lukey (1969)
Career	441	Norm Lukey (1967-70)

NET PASSING YARDAGE

Game	427	Norm Lukey (1969 vs. Baldwin-Wallace)
Season	2119	Norm Lukey (1969)
Career	5391	Norm Lukey (1967-70)

MOST TOUCHDOWN PASSES

Game	6	Larry Cline (1960 vs. Capital)*
Season	23	Larry Cline (1960)
Career	43	Larry Cline (1957-60)

TOTAL OFFENSE

Game	362	Norm Lukey (1969 vs. Baldwin-Wallace)
Season	1853	Norm Lukey (1969)
Career	5074	Bill Hillier (1974-77)



Receiving

MOST PASS RECEPTIONS

Game	16	Ken Jackson (1969 vs. Baldwin-Wallace)*
Season	41	Ken Jackson (1969)
Career	123	Steve Traylor (1969-72)

NET RECEIVING YARDAGE

Game	189	Ken Jackson (1969 vs. Baldwin-Wallace)
Season	647	Steve Traylor (1969)
Career	1890	Steve Traylor (1969-72)

MOST TOUCHDOWN RECEPTIONS

Game	4	Jerry Whitacre (1960 vs. Capital)
Season	9	Ron Jones (1960)
Career	20	Ron Jones (1958-60)

Scoring

MOST POINTS SCORED

Season	114	Ken Zarbaugh (1949)
Career	154	Jim Hoyle (1979-82)

MOST TOUCHDOWNS

Game	5	Ken Zarbaugh (1949 vs. Oberlin, Ashland)
Season	19	Ken Zarbaugh (1949)
Career	27	Ken Zarbaugh (1946-1949)

MOST EXTRA POINTS

Game	6	Gary Fields (1960 vs. Capital) Trevor Newland (1970 vs. Hiram) Jim Hoyle (1981 vs. Ohio Wesleyan and Heidelberg) Dave Chilcote (1983 vs. Marietta)
Season	29	Jim Hoyle (1981)
Career	73	Jim Hoyle (1979-82)

MOST FIELD GOALS

Game	4	Jim Hoyle (1980 vs. Kenyon)
Season	9	Jim Hoyle (1982)
Career	27	Jim Hoyle (1979-82)

Punting

MOST PUNTS

Game	12	Leif Petterson (1972 vs. Capital)
Season	78	John Watts (1985)*
Career	190	Jon Mastel (1980-83)

MOST YARDS PUNTING

Game	445	Leif Petterson (1972 vs. Capital)
Season	2631	John Watts (1985)
Career	7280	Jon Mastel (1980-83)

BEST PUNTING AVERAGE

Game	56.7	Mark Bailey (1975 vs. Kenyon)
Season	41.8	Leif Petterson (1971)
Career	38.6	Leif Petterson (1971-73)

Interceptions

MOST INTERCEPTIONS

Game	3	Joe Krumpak (1981 vs. Oberlin, Heidelberg)
Season	10	Joe Krumpak (1981)*
Career	12	Joe Krumpak (1980-81)

* Ohio Conference Record

OTTERBEIN RECORDS

TEAM RECORDS

Rushing

NET RUSHING YARDAGE

Game	444	(1967 vs. Muskingum)
Season	2324	(1981)

MOST RUSHING PLAYS

Game	82	(1981 vs. Heidelberg)
Season	534	(1981)

MOST FIRST DOWNS RUSHING

Game	27	(1970 vs. Capital)
Season	113	(1960 & 1981)

Passing

MOST NET YARDS PASSING

Game	427	(1969 vs. Baldwin-Wallace)
Season	2119	(1969)

MOST PASSES ATTEMPTED

Game	62	(1969 vs. Baldwin-Wallace)
Season	311	(1969)

MOST PASSES COMPLETED

Game	38	(1969 vs. Baldwin-Wallace)
Season	189	(1969)

MOST PASSES INTERCEPTED

Game	6	(1981 vs. Heidelberg)
Season	23	(1981)

MOST PASSES HAD INTERCEPTED

Game	6	(1972 vs. Marietta)
Season	20	(1969 & 1986)

MOST FIRST DOWNS PASSING

Game	27	(1969 vs. Baldwin-Wallace)*
Season	94	(1969)

Scoring

MOST POINTS SCORED

Game	74	(1913 vs. Antioch)
Season	352	(1960)

MOST EXTRA POINTS

Game	6	(1960 vs. Capital)
		(1970 vs. Hiram)
		(1981 vs. Ohio Wesleyan)
		(1981 vs. Heidelberg)
Season	29	(1981)

MOST FIELD GOALS

Game	4	(1980 vs. Kenyon)
Season	9	(1982)

Punting

MOST PUNTS

Game	12	(1972 vs. Capital)
Season	87	(1985)*

MOST YARDAGE PUNTING

Game	445	(1972 vs. Capital)
Season	2990	(1985)*

HIGHEST PUNTING AVERAGE

Season	41.8	(1971)
--------	------	--------

* Ohio Conference Record

OTTERBEIN VS. ALL OPPONENTS

Team	G	W	L	T	First	Last
Adrian	5	3	2	0	1948	1983
Akron	5	1	4	0	1913	1956
Albion	2	2	0	0	1945	1946
Albright	1	0	1	0	1948	1948
Alfred	1	0	1	0	1985	1985
Allegheny	3	2	1	0	1938	1973
Alma	1	0	1	0	1986	1986
Antioch	9	9	0	0	1901	1914
Ashland	26	12	11	3	1921	1971
Baldwin-Wallace	19	3	16	0	1925	1986
Barracks	2	1	1	0	1895	1897
Bluffton	3	2	1	0	1940	1965
Bowling Green	3	0	1	2	1925	1939
Capital	61	27	32	2	1894	1986
Case	4	1	3	0	1923	1939
Cedarville	1	1	0	0	1930	1930
Centre	2	1	1	0	1955	1961
Cincinnati	8	3	5	0	1902	1934
Dayton*	7	2	5	0	1911	1984
Dayton A.C.	2	1	0	1	1901	1903
Dayton Men's Club	2	0	2	0	1897	1898
Dayton YMCA	2	1	1	0	1891	1892
Defiance	4	2	2	0	1923	1971
Denison	40	13	24	3	1890	1983
DePauw	1	0	1	0	1893	1893
Detroit Tech.	2	2	0	0	1946	1949
Findlay	9	7	1	1	1908	1961
Guilford	1	0	1	0	1967	1967
Heidelberg	50	12	34	4	1900	1986
Hiram	35	26	6	3	1921	1971
Hofstra	1	0	1	0	1966	1966
Indiana Central	5	4	1	0	1948	1967
John Carroll	2	0	2	0	1931	1933
Kent State	4	1	3	0	1931	1937
Kenyon	63	28	30	5	1890	1986
Manchester	3	3	0	0	1947	1975
Marietta	57	26	31	0	1904	1986
Marshall	3	2	1	0	1915	1917
Miami	5	0	5	0	1902	1927
Morehead State	1	0	0	1	1947	1947
Morris Harvey	2	0	2	0	1948	1954
Mount Union	19	4	15	0	1937	1986
Muskingum	44	15	27	2	1905	1986
Mutes	2	2	0	0	1893	1899
North Central	2	1	1	0	1962	1963
Oberlin	20	17	2	1	1897	1981
Ohio Medical	11	3	8	0	1893	1906
Ohio Normal	1	0	1	0	1903	1903
Ohio Northern	27	15	12	0	1904	1986
Ohio State	19	3	13	3	1891	1912
Ohio University	17	6	9	2	1897	1922
Ohio Wesleyan	49	19	29	1	1894	1985
Rio Grande	2	2	0	0	1940	1943
Rollins	1	0	1	0	1947	1947
St. Joseph's	1	0	1	0	1954	1954
South High	1	1	0	0	1915	1915
Susquehanna	2	1	1	0	1968	1969
Toledo	2	0	2	0	1932	1936
Transylvania	2	0	2	0	1940	1941
U.S. Navy—Detroit	1	0	1	0	1942	1942
U.S. Navy—Miami	1	1	0	0	1942	1942
Wayne	1	0	1	0	1944	1944
Waynesburg	1	0	1	0	1939	1939
West Virginia	3	0	3	0	1945	1947
West Virginia Tech	3	2	1	0	1943	1950
W. Va. Wesleyan	1	0	1	0	1919	1919
Western Reserve	1	0	0	1	1893	1893
Wilmington	6	2	4	0	1920	1953
Wittenberg	45	9	33	3	1892	1986
Wooster	15	7	8	0	1903	1981
Xavier	3	1	2	0	1922	1924

* St. Marys College before 1920, OC 2-1 vs. SMC

1987 opponents in bold type.

OTTERBEIN RESULTS: 1900 THROUGH 1985

1900 (4-3-1)

0	Ohio State	20
22	Denison	0
0	Ohio U.	6
0	Heidelberg	0
16	Denison	0
0	Ohio Medical	26
12	Ohio Wesleyan	0
12	Wittenberg	10

Coach: J.H. Flowers

1901 (4-2-2)

0	Ohio State	0
45	Antioch	0
0	Ohio Medical	17
12	Wittenberg	2
0	Ohio Wesleyan	35
0	Ohio U.	0
53	Kenyon	0
12	Dayton Athletic Club	8

Coach: E.C. Wainright

1902 (0-7-1)

0	Ohio State	5
0	Ohio Medical	38
0	Kenyon	0
0	Heidelberg	11
0	Ohio Wesleyan	10
0	Cincinnati	17
5	Miami	6
6	Wittenberg	11

Coach: E.C. Wainright

1903 (2-5-1)

0	Ohio State	18
5	Ohio Normal	23
0	Ohio Medical	24
6	Ohio Wesleyan	61
12	Wooster	10
22	Ohio U.	0
0	Denison	18
0	Dayton Athletic Club	0

Coach: H.R. Keene

1904 (1-8-0)

0	Ohio State	34
0	Ohio Wesleyan	15
5	Ohio Medical	6
0	Kenyon	17
18	Ohio U.	0
0	Marietta	22
0	Ohio Northern	41
5	Wittenberg	15
5	Heidelberg	9

Coach: H.R. Keene

1905 (4-5-1)

6	Ohio State	6
16	Antioch	0
0	Ohio Wesleyan	33
5	Ohio Medical	24
6	Ohio U.	5
0	Heidelberg	9
6	Wooster	0
15	Muskingum	0
0	Kenyon	17
0	Wittenberg	17

Coach: E.O. Beane

1906 (0-8-0)

0	Ohio State	41
0	Ohio U.	10
6	Ohio Wesleyan	24
0	Denison	26
0	Ohio Medical	39
0	Muskingum	30
4	Wittenberg	12
0	Kenyon	15

Coach: J.E. Kalmbach

1907 (2-6-0)

0	Ohio State	28
0	Kenyon	17
27	Antioch	0
0	Denison	10
0	Ohio Wesleyan	16
5	Muskingum	2
0	Miami	32
0	Wittenberg	11

Coach: E.A. Werner

1908 (4-5-0)

0	Ohio State	18
0	Kenyon	17
16	Wittenberg	0
31	Antioch	4
0	Ohio Wesleyan	28
6	Denison	12
16	Muskingum	0
10	Findlay	0
0	Ohio Northern	15

Coach: E.A. Werner

1909 (4-3-1)

0	Ohio State	14
6	Kenyon	8
18	Ohio U.	3
15	Cincinnati	3
0	Wittenberg	0
18	Antioch	5
0	Ohio Wesleyan	6
17	Muskingum	0

Coach: A.A. Exendine

1910 (5-1-1)

5	Ohio State	14
0	Kenyon	0
23	Ohio Northern	19
37	Heidelberg	0
39	Antioch	0
12	Cincinnati	6
12	Ohio U.	0

Coach: A.A. Exendine

1911 (6-3-1)

0	Ohio State	6
22	St. Marys	0
30	Muskingum	2
3	Cincinnati	16
11	Ohio U.	11
8	Denison	23
19	Antioch	6
6	Ohio Wesleyan	5
6	Marietta	0
3	Wittenberg	0

Coach: A.A. Exendine

1912 (1-9-0)

0	Ohio Wesleyan	16
0	Ohio State	55
20	Muskingum	0
12	St. Marys	14
3	Denison	60
7	Cincinnati	39
6	Antioch	26
0	Ohio U.	7
6	Marietta	21
7	Wittenberg	19

Coach: W.J. Gardner

1913 (3-5-0)

15	Ohio Wesleyan	6
3	Kenyon	15
74	Antioch	6
6	Akron	38
27	Ohio U.	0
7	Ohio Northern	19
0	Marietta	10
0	Wittenberg	12

Coach: R.F. Martin

1914 (4-5-0)

0	Miami	40
0	Ohio U.	36
20	Muskingum	0
20	Marietta	13
12	Denison	33
7	Wittenberg	6
71	Antioch	0
3	Cincinnati	0
7	Ohio Wesleyan	20

Coach: R.F. Martin

1915 (3-6-0)

12	South High	0
6	Kenyon	12
0	Marietta	27
6	Wooster	0
7	Ohio U.	48
18	Marshall	0
7	Heidelberg	13
0	Ohio Wesleyan	7
7	Ohio Northern	9

Coach: R.F. Martin

1916 (5-3-0)

7	Denison	0
7	Kenyon	0
0	Ohio U.	13
9	Ohio Wesleyan	0
55	St. Marys	10
6	Marshall	12
21	Muskingum	0
6	Marietta	12

Coach: H.J. Iddings

1917 (1-6-0)

0	Denison	31
0	Muskingum	6
0	Kenyon	27
37	Marshall	0
0	Heidelberg	9
0	Ohio Wesleyan	49
0	Wooster	20

Coach: F.H. Goslon

1918 (0-5-0)

0	Ohio Wesleyan	62
0	Denison	31
6	Heidelberg	13
0	Muskingum	6
0	Kenyon	39

Coach: H.P. Swain

1919 (0-7-0)

6	Ohio Wesleyan	26
12	Denison	26
0	W. Va. Wesleyan	53
0	Heidelberg	19
0	Wittenberg	58
0	Muskingum	19
0	Marietta	43

Coach: Ray Watts

1920 (1-7-0)

0	Ohio Wesleyan	33
0	Muskingum	24
0	Denison	21
3	Ohio Northern	23
60	Wilmington	7
14	Ohio U.	53
2	Heidelberg	21
0	Wittenberg	42

Coach: Merlin Ditmer

(1921) (1-5-2)

13	Wilmington	14
0	Ashland	7
0	Denison	49
13	Heidelberg	2
7	Kenyon	7

0	Miami	21
0	Wittenberg	20
0	Hiram	0

Coach: Merlin Ditmer

1922 (2-6-0)

0	Ohio Wesleyan	13
6	Hiram	13
26	Muskingum	6
14	Wooster	46
20	Heidelberg	0
7	Wittenberg	55
0	Ohio U.	20
0	St. Xavier	32

Coach: Merlin Ditmer

1923 (5-3-0)

27	Defiance	0
0	Wooster	21
25	Heidelberg	0
13	Hiram	0
19	Case	6
13	Wittenberg	24
0	Muskingum	6
7	St. Xavier	6

Coach: Merlin Ditmer

1924 (2-5-0)

0	Wooster	28
6	Case	19
18	Hiram	0
0	Ohio Wesleyan	35
0	Heidelberg	6
20	Muskingum	13
0	St. Xavier	48

Coach: Merlin Ditmer

1925 (0-6-2)

0	Bowling Green	0
0	Case	9
0	Cincinnati	6
0	Muskingum	13
12	Hiram	12
0	Baldwin-Wallace	7
0	Heidelberg	39
0	Dayton	48

Coach: Merlin Ditmer

1926 (2-5-0)

2	Findlay	0
6	Cincinnati	21
0	Heidelberg	7
3	Baldwin-Wallace	10
0	Muskingum	12
0	Marietta	7
13	Hiram	6

Coach: Merlin Ditmer

1927 (2-4-1)

0	Bowling Green	0
0	Miami	33
0	Marietta	6
14	Baldwin-Wallace	6
0	Muskingum	27
39	Capital	6
0	Heidelberg	13

Coach: Alfred Sears

1928 (3-5-0)

0	Findlay	6
0	Muskingum	13
32	Baldwin-Wallace	0
18	Kenyon	0
0	Marietta	38
7	Hiram	8
6	Heidelberg	38
45	Capital	0

Coach: Alfred Sears

OTTERBEIN RESULTS: 1900 THROUGH 1985

1929 (3-5-0)

0	Wooster	19
0	Kenyon	6
2	Marietta	6
13	Ohio Northern	12
0	Heidelberg	37
20	Capital	6
13	Baldwin-Wallace	20
14	Hiram	6

Coach: R.K. (Deke) Edler

1930 (4-3-1)

25	Cedarville	0
13	Hiram	0
0	Capital	13
0	Marietta	6
10	Denison	19
7	Ashland	7
7	Ohio Northern	6
6	Baldwin-Wallace	0

Coach: R.K. (Deke) Edler

1931 (5-3-0)

26	Hiram	0
0	Heidelberg	7
20	Capital	6
20	Ohio Northern	0
13	Marietta	0
26	Kenyon	13
0	Kent State	6
0	John Carroll	18

Coach: R.K. (Deke) Edler

1932 (4-2-2)

18	Oberlin	0
19	Kent State	0
0	Ohio Northern	9
6	Capital	0
0	Ashland	0
12	Kenyon	0
7	Toledo	12
0	Akron	0

Coach: R.K. (Deke) Edler

1933 (3-4-1)

6	John Carroll	20
0	Muskingum	0
13	Marietta	7
0	Denison	12
6	Ohio Northern	0
0	Ashland	13
20	Capital	0
0	Toledo	12

Coach: R.K. (Deke) Edler

1934 (1-7-0)

0	Cincinnati	45
7	Bowling Green	20
0	Wittenberg	33
6	Kent State	7
0	Ohio Northern	23
0	Denison	26
6	Ashland	2
6	Capital	12

Coach: R.K. (Deke) Edler

1935 (1-6-1)

6	Muskingum	25
0	Akron	26
0	Wittenberg	41
0	Kent State	6
24	Hiram	7
6	Kenyon	6
13	Ashland	20
6	Capital	7

Coach: Harry Ewing

1936 (1-7-0)

0	Muskingum	24
13	Hiram	6

0	Ashland	6
0	Marietta	26
0	Wooster	34
0	Kenyon	25
6	Capital	13
0	Toledo	50

Coach: Harry Ewing

1937 (2-6-0)

6	Muskingum	19
0	Kenyon	20
0	Kent State	13
12	Mount Union	7
6	Ashland	7
0	Marietta	12
12	Hiram	0
6	Capital	14

Coach: Harry Ewing

1938 (1-6-0)

6	Muskingum	12
0	Allegheny	32
0	Marietta	28
0	Mount Union	7
33	Ashland	13
7	Kenyon	18
0	Capital	27

Coach: Harry Ewing

1939 (0-8-0)

0	Muskingum	32
0	Case	51
0	Wittenberg	51
0	Waynesburg	32
6	Bowling Green	26
0	Ashland	18
0	Marietta	16
0	Capital	25

Coach: Sam Selby

1940 (3-5-0)

33	Rio Grande	0
0	Heidelberg	26
6	Kenyon	25
12	Ashland	0
13	Bluffton	6
0	Transylvania	13
0	Marietta	19
0	Capital	32

Coach: Sam Selby

1941 (5-3-0)

14	Oberlin	12
0	Heidelberg	13
7	Kenyon	12
12	Bluffton	0
41	Marietta	0
26	Capital	6
13	Transylvania	33
59	Ashland	0

Coach: Sam Selby

1942 (5-3-0)

7	Heidelberg	0
21	Muskingum	6
22	Kenyon	0
7	U.S. Miami Naval Training School	0
0	U.S. Detroit Navy Base	14
0	Denison	6
8	Findlay	6
0	Capital	3

Coach: Harry Ewing

1943 (2-1-1)

25	Rio Grande	6
18	West Virginia Tech.	13
6	Kenyon	6
0	Kenyon	38

Coach: Harry Ewing

1944 (5-1-0)

34	Kenyon	13
12	Wayne	27
12	Muskingum	7
19	West Virginia Tech.	13
28	Capital	0
32	Capital	0

Coach: Harry Ewing

1945 (4-2-2)

7	West Virginia	41
0	Muskingum	0
14	Denison	46
14	Kenyon	0
7	Heidelberg	7
14	Capital	6
27	Ohio Northern	6
12	Albion	7

Coach: Harry Ewing

1946 (7-1-0)

7	West Virginia	13
57	Detroit Tech.	0
18	Denison	13
20	Heidelberg	0
33	Ohio Northern	6
50	Capital	6
40	Albion	0
53	Kenyon	0

Coach: George Novotny

1947 (2-6-1)

6	Morehead State	6
0	West Virginia	59
20	Ohio Wesleyan	28
8	Heidelberg	14
19	Mount Union	21
45	Capital	6
0	Baldwin-Wallace	41
33	Manchester	0
0	Rollins	40

Coach: George Novotny

1948 (2-6-1)

7	Denison	38
0	Mount Union	19
46	Indiana Central	0
6	Heidelberg	19
7	Ashland	7
0	Morris Harvey	21
6	Capital	7
28	Adrian	13
7	Albright	61

Coach: George Novotny

1949 (5-3-0)

13	Ohio Wesleyan	20
20	Detroit Tech.	6
0	Denison	19
15	Heidelberg	49
47	Ashland	6
46	Oberlin	26
44	Capital	20
26	Hiram	7

Coach: George Novotny

1950 (3-5-0)

14	Ohio Wesleyan	60
20	Wilmington	6
0	Denison	26
13	West Virginia Tech.	59
7	Heidelberg	40
32	Marietta	6
32	Capital	0
13	Muskingum	60

Coach: George Novotny

1951 (2-4-2)

0	Wilmington	7
0	Ohio Wesleyan	20
20	Denison	20

7	Kenyon	21
22	Marietta	12
12	Hiram	12
20	Capital	14
19	Muskingum	48

Coach: Harry Ewing

1952 (2-6-0)

6	Ohio Wesleyan	53
26	Hiram	13
6	Oberlin	34
32	Kenyon	14
12	Wilmington	20
13	Marietta	31
19	Capital	20
21	Muskingum	48

Coach: Harry Ewing

1953 (5-3-0)

12	Oberlin	6
7	Ohio Wesleyan	50
34	Kenyon	14
0	Wilmington	19
19	Marietta	6
20	Hiram	0
13	Muskingum	34
20	Capital	19

Coach: Harry Ewing

1954 (2-6-0)

7	Morris Harvey	34
14	Oberlin	27
20	Akron	27
7	Wittenberg	26
26	Marietta	7
13	Hiram	7
0	St. Joseph's	27
0	Capital	20

Coach: Harry Ewing

1955 (2-5-1)

13	Centre	28
7	Mount Union	45
19	Oberlin	14
0	Akron	58
13	Wittenberg	13
12	Marietta	7
13	Hiram	28
7	Capital	33

Coach: Bob (Moe) Agler

1956 (4-5-0)

47	Ohio Northern	0
19	Oberlin	12
13	Akron	7
7	Mount Union	19
7	Hiram	12
26	Marietta	13
0	Muskingum	65
7	Wash. & Jeff.	19
7	Capital	41

Coach: Bob (Moe) Agler

1957 (5-3-0)

19	Ohio Northern	6
34	Oberlin	19
6	Mount Union	0
13	Hiram	7
46	Marietta	13
14	Muskingum	61
13	Wash. & Jeff.	20
14	Capital	28

Coach: Bob (Moe) Agler

1958 (3-4-2)

0	Findlay	0
0	Denison	14
8	Kenyon	16
18	Oberlin	12
50	Hiram	0
12	Marietta	14

OTTERBEIN RESULTS: 1900 THROUGH 1985

7 Heidelberg	14
23 Ashland	8
18 Capital	18

Coach: Bob (Moe) Agler

1959 (7-2-0)

38 Findlay	14
13 Denison	21
27 Kenyon	6
48 Oberlin	6
30 Hiram	0
16 Marietta	12
0 Heidelberg	21
39 Ashland	12
60 Capital	28

Coach: Bob (Moe) Agler

1960 (8-1-0)

45 Findlay	7
55 Defiance	18
6 Heidelberg	7
55 Kenyon	21
22 Oberlin	21
54 Hiram	34
44 Marietta	20
21 Ashland	0
50 Capital	12

Coach: Bob (Moe) Agler

1961 (8-1-0)

20 Findlay	6
14 Heidelberg	7
35 Kenyon	0
28 Oberlin	7
31 Hiram	7
10 Marietta	8
15 Ashland	13
17 Capital	23
50 Centre	12

Coach: Bob (Moe) Agler

1962 (5-4-0)

7 North Central	20
7 Wittenberg	14
29 Kenyon	14
35 Oberlin	14
23 Hiram	26
42 Marietta	28
21 Ashland	14
21 Ohio Wesleyan	0
0 Capital	13

Coach: Bob (Moe) Agler

1963 (5-3-1)

34 North Central	0
28 Wittenberg	28
42 Kenyon	2
13 Oberlin	19
26 Hiram	18
0 Marietta	14
6 Ashland	7
28 Ohio Wesleyan	12
21 Capital	6

Coach: Robert Agler

1964 (6-3-0)

35 Indiana Central	7
6 Wittenberg	40
41 Kenyon	19
24 Oberlin	7
28 Hiram	6
17 Marietta	8
13 Heidelberg	16
24 Ashland	13
10 Capital	19

Coach: Robert Agler

1965 (4-5-0)

7 Indiana Central	14
6 Wittenberg	27
33 Kenyon	26
24 Oberlin	20

13 Bluffton	30
10 Marietta	0
0 Heidelberg	28
6 Capital	53

Coach: Robert Agler

1966 (2-7-0)

19 Indiana Central	7
0 Wittenberg	39
24 Kenyon	8
0 Hofstra	35
0 Ohio Wesleyan	55
3 Marietta	6
0 Heidelberg	22
9 Hiram	12
0 Capital	32

Coach: Larry Lintner

1967 (2-7-0)

26 Indiana Central	19
7 Ashland	31
7 Muskingum	53
13 Guilford	47
0 Ohio Wesleyan	31
7 Marietta	21
21 Heidelberg	34
35 Hiram	8
7 Capital	25

Coach: Larry Lintner

1968 (3-6-0)

26 Susquehanna	27
14 Ashland	42
0 Muskingum	27
25 Ohio Northern	13
0 Baldwin-Wallace	49
6 Marietta	25
40 Heidelberg	21
30 Hiram	27
20 Capital	40

Coach: Larry Lintner

1969 (3-5-1)

28 Susquehanna	27
16 Ashland	12
21 Denison	36
21 Ohio Northern	28
21 Baldwin-Wallace	55
24 Marietta	28
14 Heidelberg	14
14 Hiram	3
18 Capital	26

Coach: Larry Lintner

1970 (3-6-0)

17 Kenyon	41
7 Ashland	37
*7 Wittenberg	76
19 Mount Union	40
49 Hiram	28
21 Marietta	17
17 Defiance	41
29 Denison	42
7 Capital	40

Coach: Robert Agler

*Game forfeited to Otterbein

1971 (3-6-0)

15 Kenyon	14
7 Ashland	42
7 Wittenberg	21
0 Mount Union	21
30 Hiram	22
22 Marietta	10
14 Defiance	21
0 Denison	35
20 Capital	35

Coach: Robert Agler

1972 (2-7-0)

14 Kenyon	17
13 Heidelberg	69
0 Capital	16
7 Ohio Northern	14

14 Marietta	42
21 Muskingum	54
42 Allegheny	7
21 Denison	33
16 Ohio Wesleyan	7

Coach: Robert Agler

1973 (4-4-1)

30 Kenyon	8
14 Heidelberg	21
7 Capital	9
24 Ohio Northern	0
10 Marietta	12
10 Muskingum	7
9 Allegheny	8
7 Denison	7
12 Ohio Wesleyan	28

Coach: Robert Agler

1974 (6-3-0)

31 Manchester	17
30 Kenyon	31
13 Capital	16
30 Ohio Wesleyan	20
29 Marietta	28
28 Muskingum	10
35 Wooster	12
22 Baldwin-Wallace	35
36 Heidelberg	21

Coach: Robert Agler

1975 (4-5-0)

26 Manchester	0
24 Kenyon	0
13 Capital	7
15 Ohio Wesleyan	17
9 Marietta	13
9 Muskingum	34
22 Wooster	7
0 Baldwin-Wallace	27
24 Heidelberg	27

Coach: Rich Seils

1976 (6-2-1)

14 Kenyon	21
17 Adrian	8
16 Ohio Northern	14
3 Capital	3
12 Baldwin-Wallace	23
17 Denison	7
7 Ohio Wesleyan	6
17 Mount Union	6
14 Marietta	7

Coach: Rich Seils

1977 (8-1-0)

14 Kenyon	7
34 Adrian	14
20 Ohio Northern	19
24 Capital	15
7 Baldwin-Wallace	33
38 Denison	14
37 Ohio Wesleyan	7
24 Mount Union	17
15 Marietta	0

Coach: Rich Seils

1978 (2-6-1)

0 Dayton	47
6 Ohio Wesleyan	6
14 Heidelberg	6
8 Wooster	24
22 Muskingum	7
3 Capital	10
3 Marietta	17
7 Wittenberg	34
13 Mount Union	16

Coach: Rich Seils

1979 (6-3-0)

3 Dayton	28
24 Ohio Wesleyan	0

34 Heidelberg	14
14 Wooster	7
10 Muskingum	7
14 Capital	13
11 Marietta	10
3 Wittenberg	30
6 Baldwin-Wallace	30

Coach: Rich Seils

1980 (5-4-0)

30 Ohio Wesleyan	7
13 Capital	10
7 Marietta	14
6 Wooster	28
3 Baldwin-Wallace	41
26 Kenyon	20
6 Mount Union	20
34 Oberlin	0
9 Heidelberg	0

Coach: Rich Seils

1981 (7-2-0)

48 Ohio Wesleyan	7
14 Capital	0
44 Marietta	0
14 Wooster	13
2 Baldwin-Wallace	29
28 Kenyon	20
13 Mount Union	14
24 Oberlin	7
47 Heidelberg	13

Coach: Rich Seils

1982 (5-4-0)

24 Adrian	42
23 Kenyon	14
14 Mount Union	38
30 Capital	26
10 Ohio Northern	14
10 Ohio Wesleyan	6
6 Wittenberg	42
38 Denison	14
28 Marietta	10

Coach: Rich Seils

1983 (3-6-0)

7 Adrian	9
0 Kenyon	10
7 Mount Union	23
31 Capital	3
3 Ohio Northern	21
48 Ohio Wesleyan	29
3 Wittenberg	14
7 Denison	13
45 Marietta	14

Coach: Rich Seils

1984 (3-7-0)

10 Marietta	6
0 Dayton	24
14 Muskingum	38
13 Wittenberg	35
38 Mount Union	49
10 Heidelberg	41
14 Ohio Wesleyan	9
14 Baldwin-Wallace	42
14 Capital	15
27 Ohio Northern	17

Coach: Rich Seils

1985 (0-10)

0 Alfred, NY	31
14 Muskingum	33
7 Wittenberg	24
7 Capital	22
0 Heidelberg	40
0 Mount Union	62
7 Baldwin-Wallace	49
14 Ohio Northern	35
7 Ohio Wesleyan	21
2 Marietta	21

Coach: Bob Shaw

COVERING THE CARDINALS

REQUEST FOR CREDENTIALS: When making requests for press credentials, photo passes, phone lines and/or space, please call or write at least one week in advance. Contact Ed Syguda, Sports Information Director, Otterbein College, Westerville, Ohio 43081 or call (614) 898-1600.

PRESS BOX SERVICES: Complete play-by-play (scoring), halftime and final statistics are available to media representatives.

MEDIA OUTLETS

Television

Jimmy Crum, Doug Lessells
and Cabot Rea

WCMH-TV
3165 Olentangy River Rd.
Columbus, Ohio 43216
(614) 263-5441

Steve Minich and Mike Raita
WTVN-TV
1261 Dublin Rd.
Columbus, Ohio 43216
(614) 481-6641

Barry Brickman, Dom Tiberi
and Mike Gleason
WBNS-TV
770 Twin Rivers Dr.
Columbus, Ohio 43216
(614) 460-3700

Wire Services

Gene Caddes
United Press International
50 W. Broad St.
Columbus, Ohio 43215
(614) 221-4291

Rusty Miller
Associated Press
34 S. 3rd St.
Columbus, Ohio 43215
(614) 228-4306

Newspapers

Zan Hale
Columbus Dispatch
34 S. 3rd St.
Columbus, Ohio 43215
(614) 461-5234

Bill Skaates
Westerville Public Opinion
130 Graphic Way
Westerville, Ohio 43081
(614) 882-2244

Brian Rapp
Westerville Suburbia News
919 Old W. Henderson Rd.
Columbus, Ohio 43220
(614) 451-1212

Radio

Chuck Underwood
WTVN-AM
42 E. Gay St.
Columbus, Ohio 43215
(614) 224-1602

Terry Smith
WBNS-AM
175 S. 3rd St.
Columbus, Ohio 43215
(614) 460-3907, 460-3971

Mark Howell
WCOL-AM
22 S. Young St.
Columbus, Ohio 43215
(614) 221-7811

Dan Weldy
WMNI-AM
1458 Dublin Rd.
Columbus, Ohio 43215
(614) 481-7800

Herb Howenstine
WOSU-AM
2400 Olentangy River Rd.
Columbus, Ohio 43210
(614) 422-9678

"The Munch"
WLVQ-FM
42 E. Gay St.
Columbus, Ohio 43215
(614) 224-1271

WBBY-FM
P.O. Box 14
Westerville, Ohio 43081
(614) 891-1829

Mark Howell
WXGT-FM
22 South Young St.
Columbus, Ohio 43215
(614) 221-7811

WNCI-FM
1 Nationwide Plaza
Columbus, Ohio 43215
(614) 224-9624

WSNY-FM
4401 Carriage Hill Lane
Columbus, Ohio 43220
(614) 451-2191

OTTERBEIN COLLEGE OUTLETS

Tan & Cardinal
Sports Editor
Westerville, Ohio 43081
(614) 898-1159

WOBN-FM
Heath Brown, Sports
Westerville, Ohio 43081
(614) 898-1557

WOCC-TV 3
Jean Marc Cowles, Sports
Learning Resource Center
Westerville, Ohio 43081
(614) 898-1563

1987 OAC COMPOSITE FOOTBALL SCHEDULE

TEAMS	SEPT. 12	SEPT. 19	SEPT. 26	OCT. 3	OCT. 10	OCT. 17	OCT. 24	OCT. 31	NOV. 7	NOV. 14
ALMA COLLEGE	OTTERBEIN	N.E. ILLINOIS	DRAKE	At St. Francis	KALAMAZOO	At Adrin	at Hope	OLIVET	at Albion	
MOUNT UNION COLLEGE	WOOSTER	At Otterbein	At Geneva	At Wittenberg	HEIDELBERG	OHIO NORTHERN	At Baldwin- Wallace	MUSKINGUM	At Capital	MARIETTA
HEIDELBERG COLLEGE	ANDERSON	At Kalamazoo	At Otterbein	MUSKINGUM	At Mt. Union	BALDWIN- WALLACE	At Ohio Northern	CAPITAL	At Marietta	WITTENBERG
OHIO NORTHERN	At Adrian	At Marietta	CAPITAL	OTTERBEIN	ST. FRANCIS	At Mt. Union	HEIDELBERG	At Wittenberg	At Baldwin- Wallace	MUSKINGUM
CAPITAL UNIVERSITY	At Bethany	MUSKINGUM	At Ohio Northern	MARIETTA	At Otterbein	WITTENBERG	At Earlham	At Heidelberg	MT. UNION	At BALDWIN- WALLACE
MARIETTA COLLEGE	At Bluffton	OHIO NORTHERN	BALDWIN- WALLACE	At Capital	At Wittenberg	OTTERBEIN	At Muskingum	OBERLIN	HEIDELBERG	At Mt. Union
WITTENBERG UNIVERSITY	HOPE	At Baldwin- Wallace	At Muskingum	MT. UNION	MARIETTA	At Capital	OTTERBEIN	OHIO NORTHERN	At Ohio Wesleyan	At Heidelberg
BALDWIN- WALLACE	At John Carroll	WITTENBERG	At Marietta	WABASH	At Muskingum	At Heidelberg	MT. UNION	At Otterbein	OHIO NORTHERN	CAPITAL
MUSKINGUM COLLEGE	LOCK HAVEN	At Capital	WITTENBERG	At Heidelberg	BALDWIN- WALLACE	At Waynesburg	MARIETTA	At Mt. Union	OTTERBEIN	At Ohio Northern
KENYON COLLEGE	At Kalamazoo	WOOSTER	at Case Western Reserve	ALBION	DENISON	OHIO WESLEYAN	At Oberlin	At Alleghany	CENTRE	At Otterbein