

Otterbein University

## Digital Commons @ Otterbein

---

Otterbein University Yearbooks

Alumni

---

1967

### Sibyl 1967

Otterbein University

Follow this and additional works at: <https://digitalcommons.otterbein.edu/yearbooks>



Part of the [Higher Education Commons](#), and the [Social and Cultural Anthropology Commons](#)

---

#### Recommended Citation

Otterbein University, "Sibyl 1967" (1967). *Otterbein University Yearbooks*. 5.  
<https://digitalcommons.otterbein.edu/yearbooks/5>

This Book is brought to you for free and open access by the Alumni at Digital Commons @ Otterbein. It has been accepted for inclusion in Otterbein University Yearbooks by an authorized administrator of Digital Commons @ Otterbein. For more information, please contact [digitalcommons07@otterbein.edu](mailto:digitalcommons07@otterbein.edu).



**SIBYL**

**1967**



SIBYL

Otterbein College  
Westerville, Ohio

1967







"All the world's a stage . . ."









# Table of Contents

Administration . . . . .	74
Student Life . . . . .	82
Academic Life . . . . .	102
Sports . . . . .	132
Greeks . . . . .	162
Seniors . . . . .	204
Index . . . . .	220

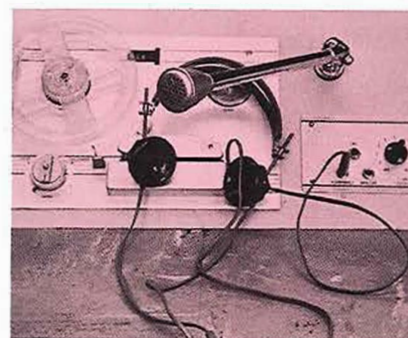
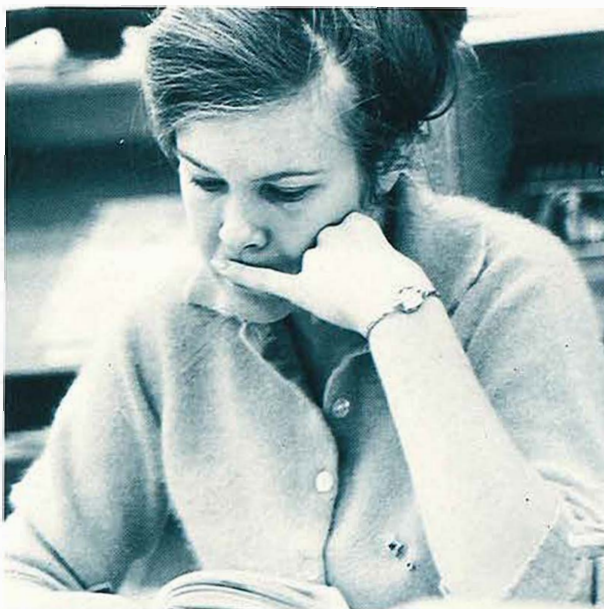



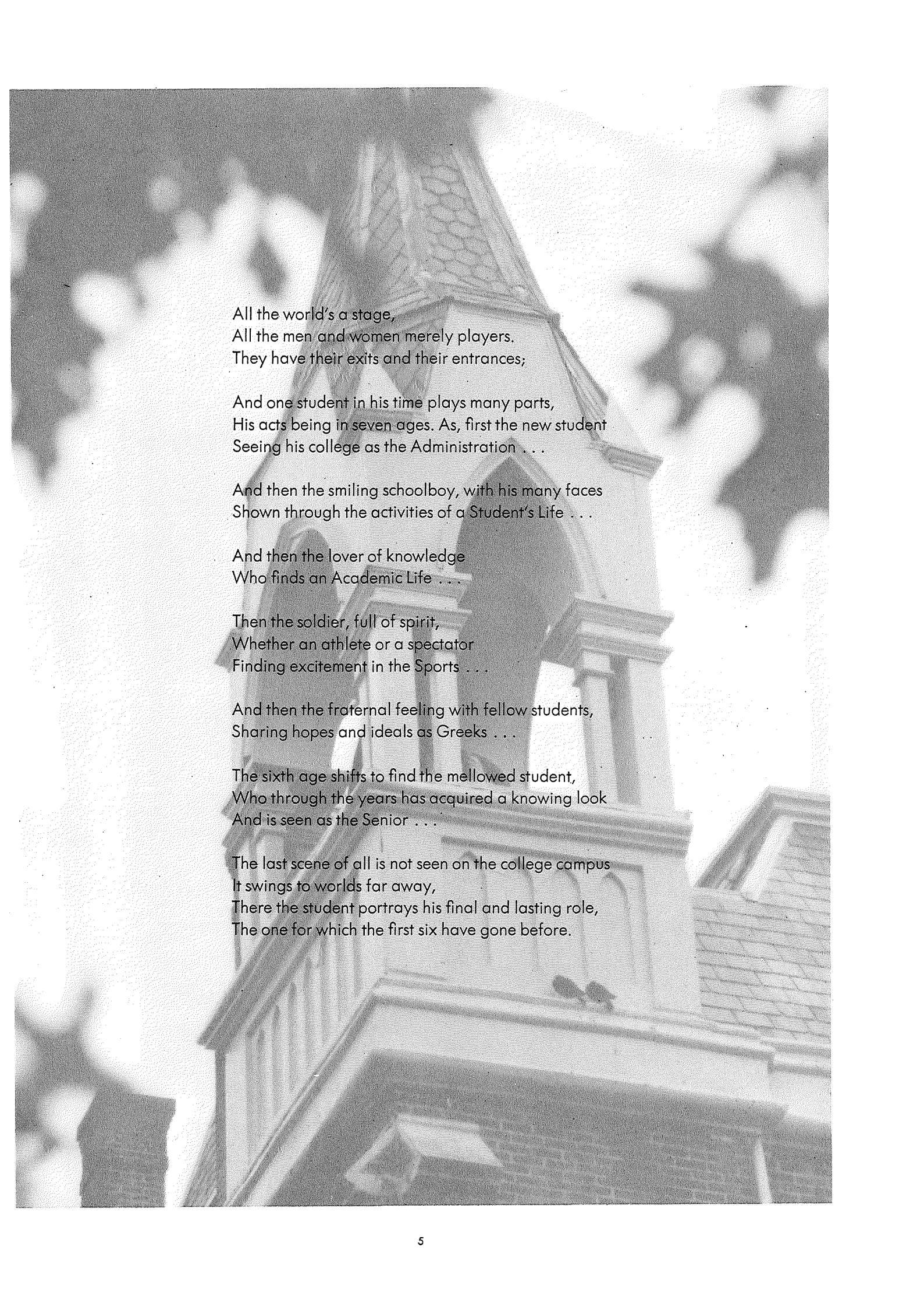

All the world's a stage,  
All the men and women merely players.  
They have their exits and their entrances;

And one student in his time plays many parts,  
His acts being in seven ages. As, first the new student  
Seeing his college as the Administration . . .

And then the smiling schoolboy, with his many faces  
Shown through the activities of a Student's Life . . .

And then the lover of knowledge  
Who finds an Academic Life . . .

Then the soldier, full of spirit,  
Whether an athlete or a spectator  
Finding excitement in the Sports . . .

And then the fraternal feeling with fellow students,  
Sharing hopes and ideals as Greeks . . .

The sixth age shifts to find the mellowed student,  
Who through the years has acquired a knowing look  
And is seen as the Senior . . .

The last scene of all is not seen on the college campus  
It swings to worlds far away,  
There the student portrays his final and lasting role,  
The one for which the first six have gone before.



Cars lined the streets; parents and freshmen piled out—Freshmen Orientation had begun. That first day was mingled with shy hellos, helpful hints from J.C.'s, and mass moving-in to the Freshmen Quad, Cochran, and King. But before the parents left, there was that reassuring talk with each freshman's advisor on Towers' lawn. All too quickly car doors slammed again, and only some were returning home. Others remained behind—embarking on new adventures, new friendships, new challenges. These first few days would be the final preparation, coupled with anticipation, for the Class of 1970 as they too became the face of Otterbein.

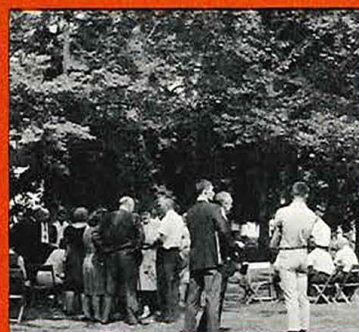









During the first few weeks of classes there were opportunities for the freshmen to mingle with the upperclassmen to get the feel of college life. At the Freshman talent show many of the frosh stepped up to the stage to show the rest of the campus their worth. Alum Creek provided the setting for the Big—Little Sis picnic sponsored by the YWCA. Frosh girls and their upperclass sponsors gathered on the banks of the creek to talk over the problems that face all co-eds.

Owls all-campus, featuring Otterbein's Marlins was the first social event in which the entire campus participated.









The scream of "BURN BABY BURN" was a chant heard in every part of town as the freshman class was determined to build the biggest bonfire ever.















The excitement and preparation for the bonfire had begun hours before the sophomore class chairman lit the base of the 40 foot fire. During operation "Burn, Baby, Burn," freshmen collected objects varying from an old organ to a bathtub and balanced them precariously on top of the pile. Only the freshmen, bedecked in their pajamas and dancing around the fire, distracted from its intense heat and brightness. As the frosh cheered for the team, their pep and enthusiasm began to grab the entire crowd. That clear fall Friday evening left an imprint on the hearts of Otterbein students. Its memory will linger even longer than the fire's embers which burned till morn.

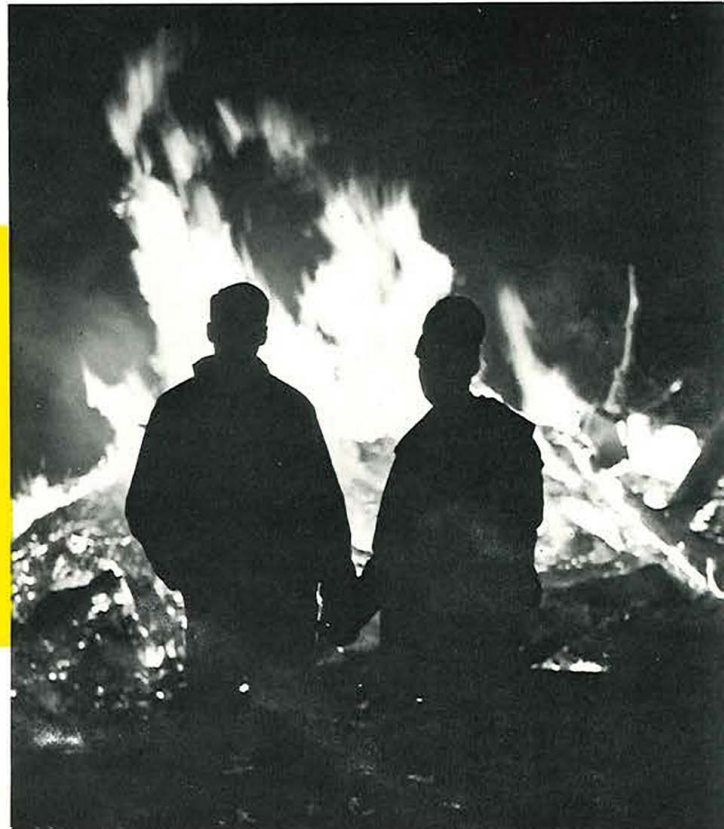





The traditional ritual of crowning the Freshman Beanie King and Queen was one spark that was to ignite the enthusiasm of the Freshman class. Each Frosh, clad in various styles of pajamas, reached his peak of pep and enthusiasm as he was led in cheers by Cindy Schuler and Carol MacKenzie, Freshman cheerleaders. Then, the moment came for the crowning of the 1966 Freshman Beanie King and Queen—Carl Henry and Beth Hodder. Last year's King and Queen, John Baffa and Patsy Shar, relinquished their titles by crowning the new royalty.







There is a uniqueness in the Otterbein students that enables them to live every moment of their college life to its greatest extent. It may be a structured event, perhaps a pizza party or a dance in the Pit, or it may be that spontaneous moment in the Roost, where friends smiled a little brighter or laughed a little happier as they shared a new confidence or a new joke. Otterbein students have found a life here that extends beyond the realm of academics and studying and permeates every aspect of their personalities.



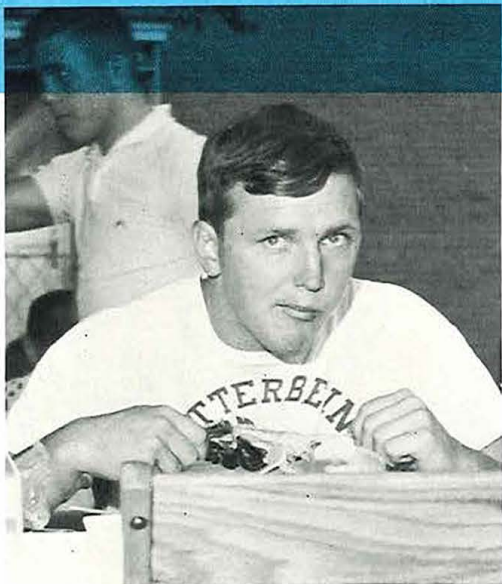
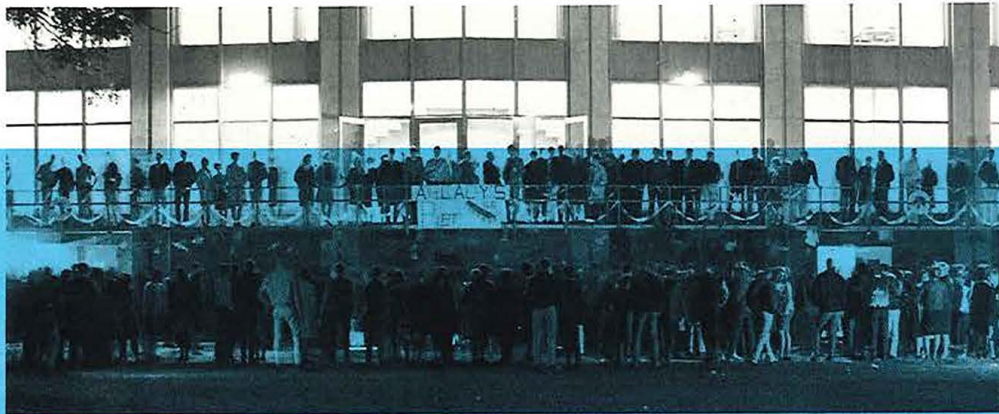



Try to remember the days of September ... a sock hop after the game ... Saturday afternoon at the library ... an opportunity to "eat out ..." There was time to relax out on the lake ... or to lend a helping hand where needed ... and, of course, a stop at the local bar ...

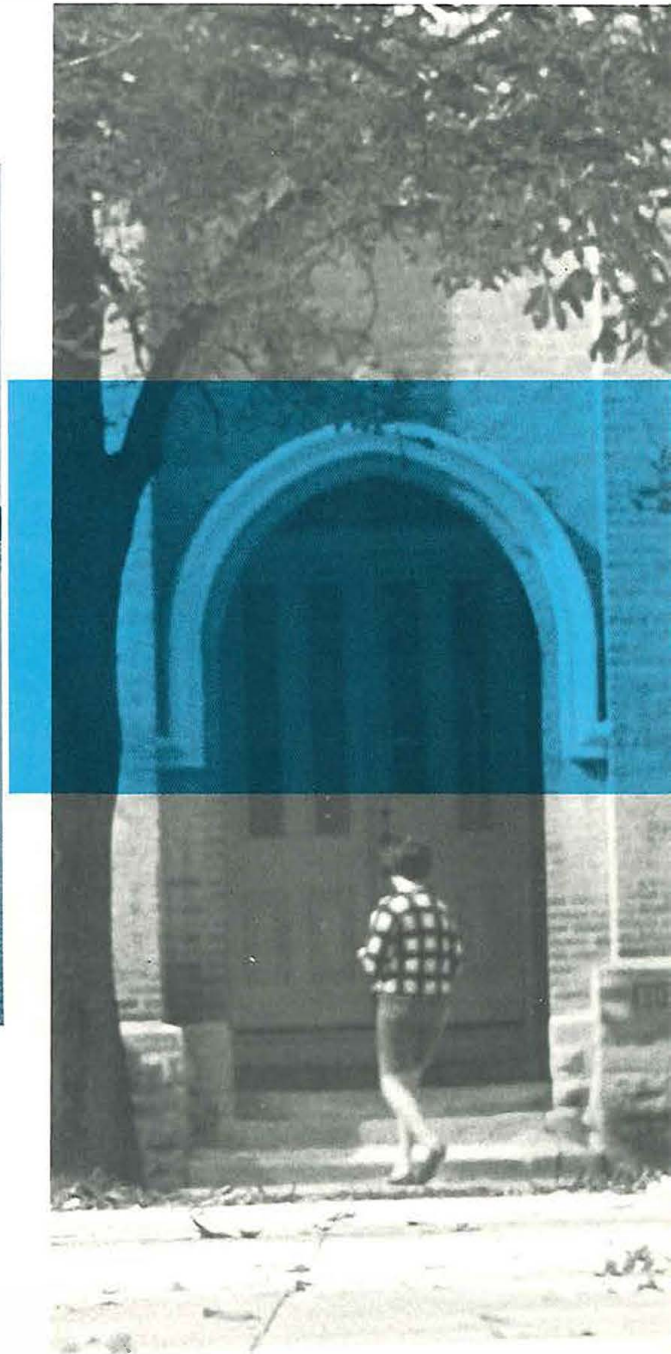
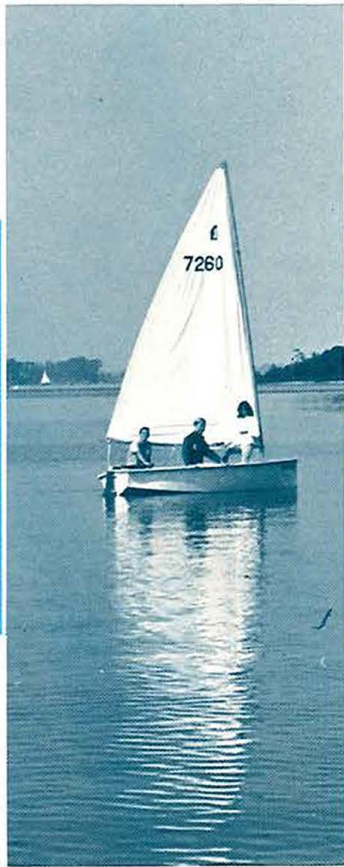
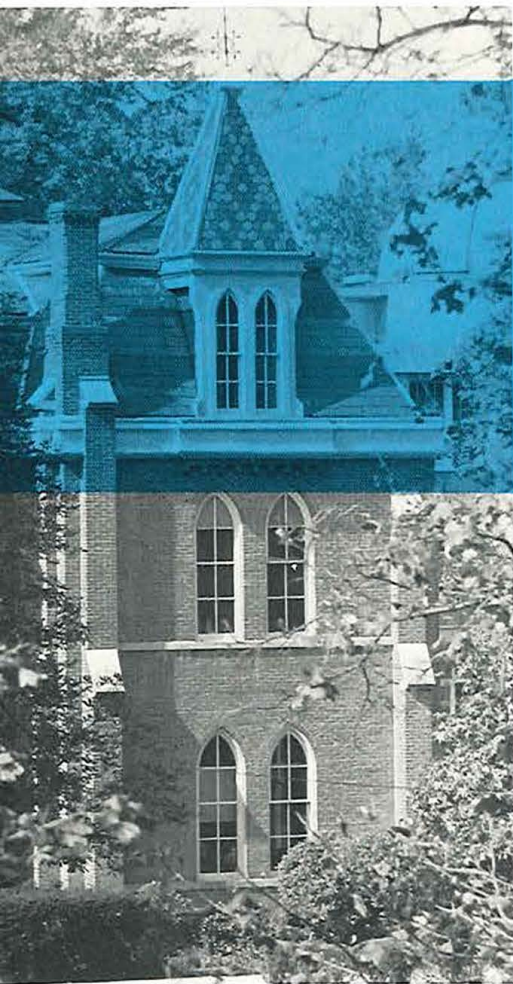





Skeptics may ask, "What's the good of Scrap Day anyway?" Well, if you take away the water and the fun, the laughter and cheers, the defeats and victories, you might not think anything remains. But it was an unequaled day of reckoning and realization. The amazed sophomores witnessed the spunky freshmen winning the sand bag relay. Towers Hall nodded its bell in approval of the freshman tug-of-war victory! However, through their overall loss of Scrap Day, the weary frosh learned respect and humility, not only for the sophomores, but for a unique tradition of Otterbein College.

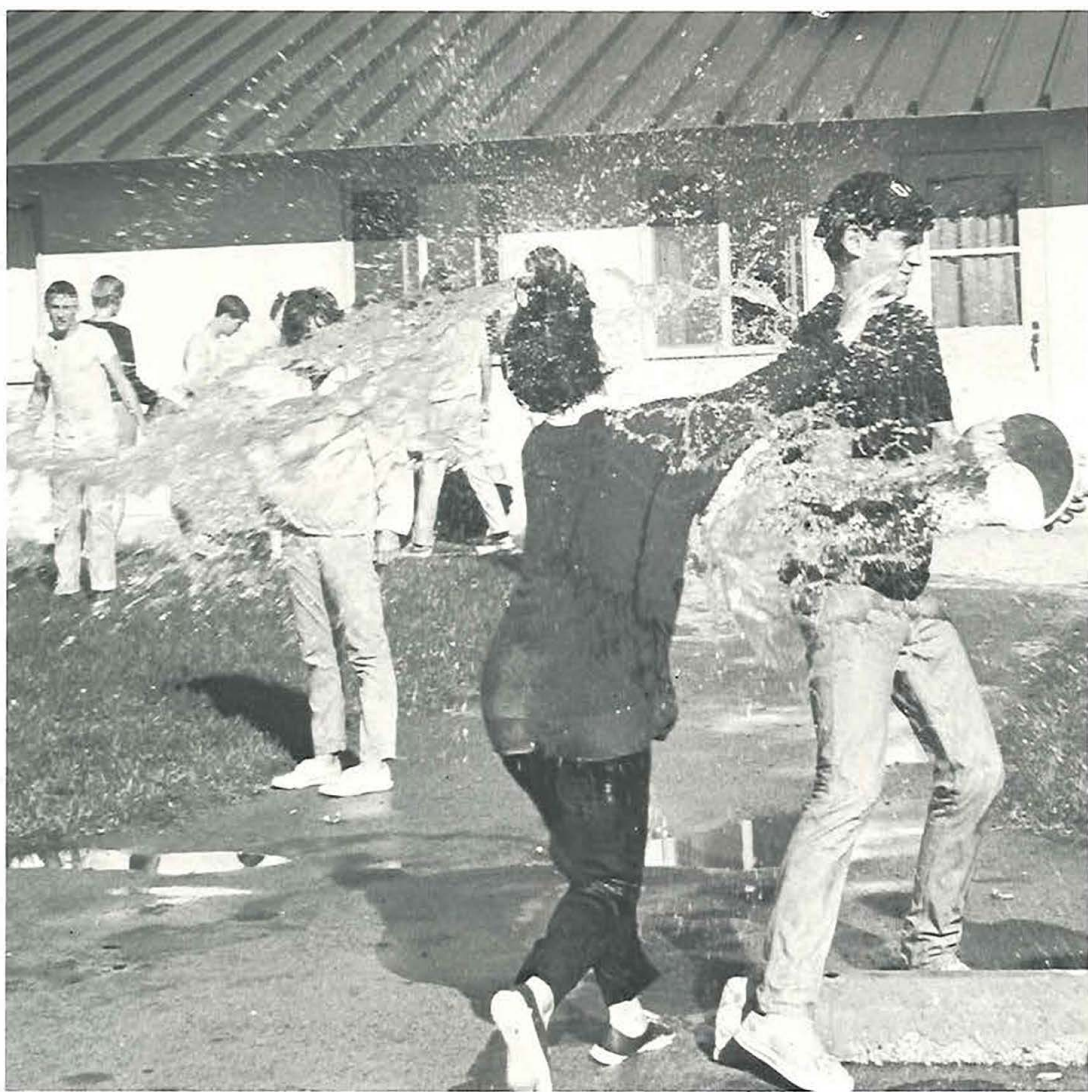



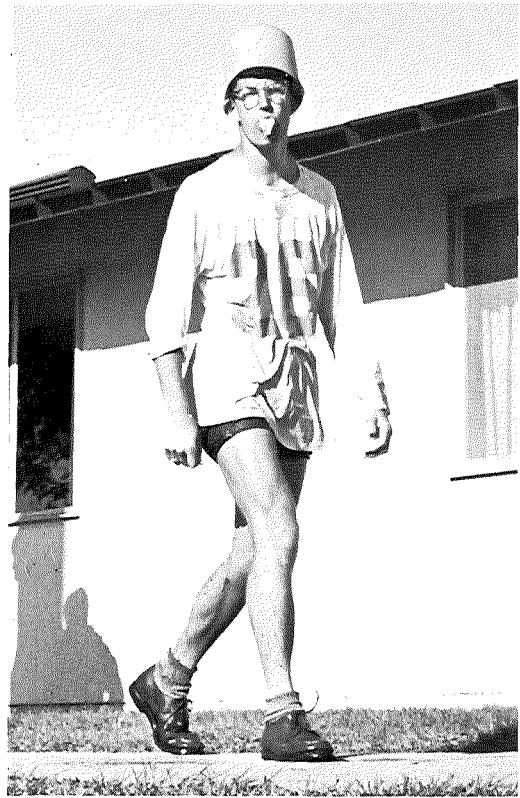



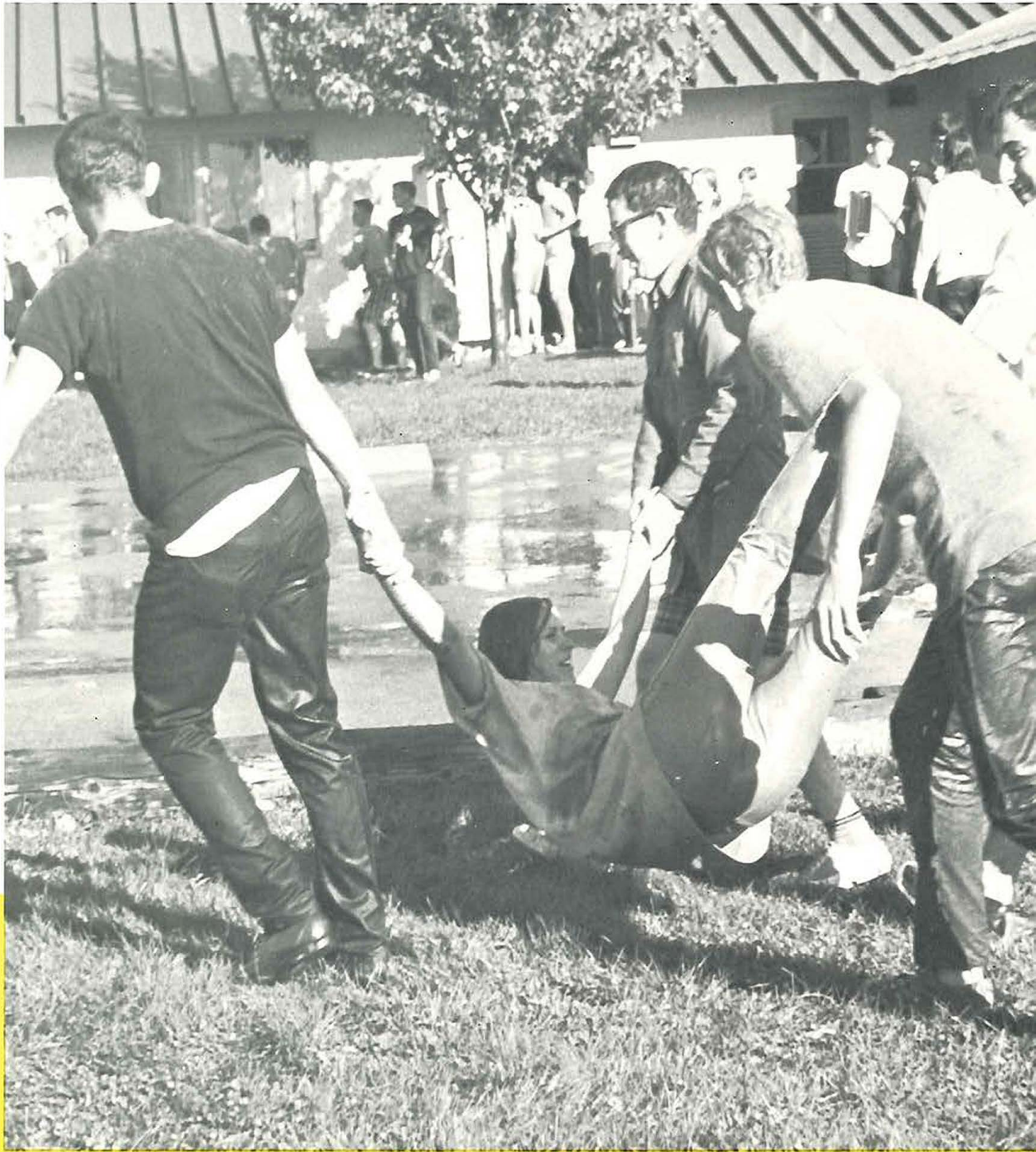



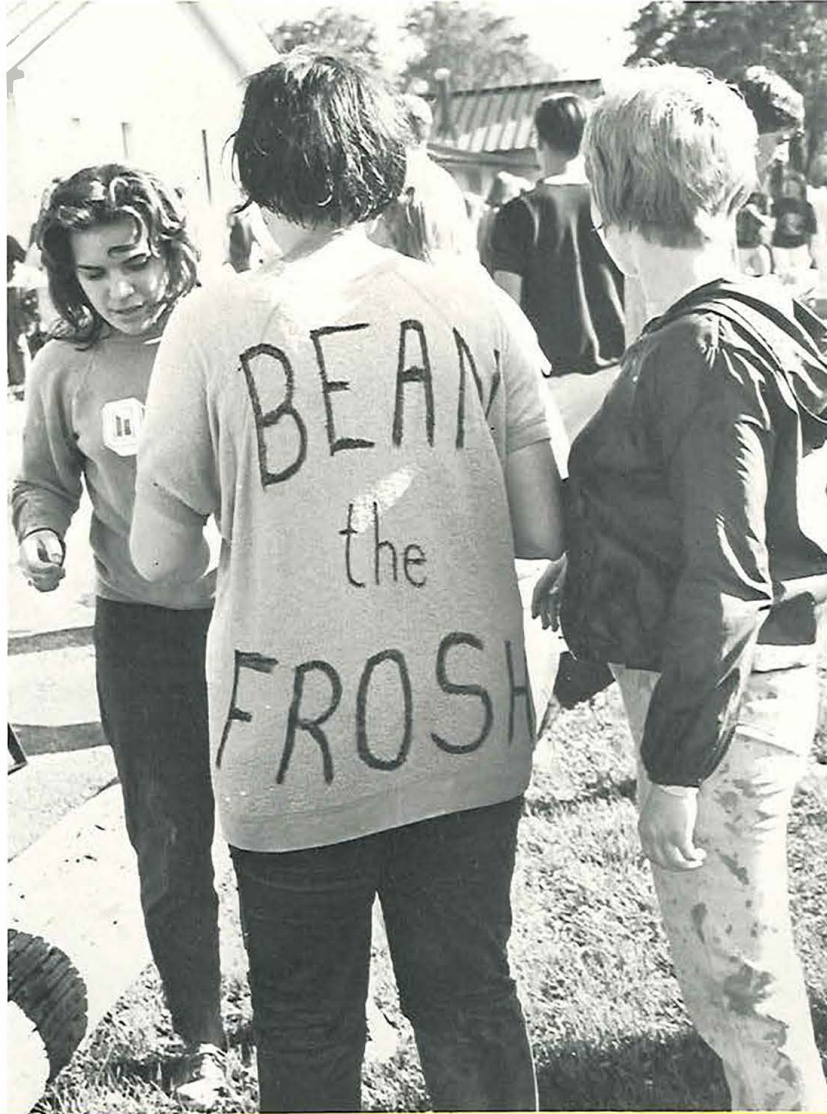

Water and soap suds, wet squeaky sneakers and soaked clothes, laughter and tears—all are a part of Scrap Day.

Annual rivalry between the sophomores and freshmen is always a blast. This year rule changes were made; fifteen separate events were scheduled throughout the day. The sophomores as usual won the competition, but the victory was marred by the freshmen triumph in the tug-of-war.

With sad feelings freshmen continued to wear their beanies for an additional two weeks. Sophomores, remembering their previous year's defeat, glowed with the spirit of victory.







"All the men and women merely  
players . . ."





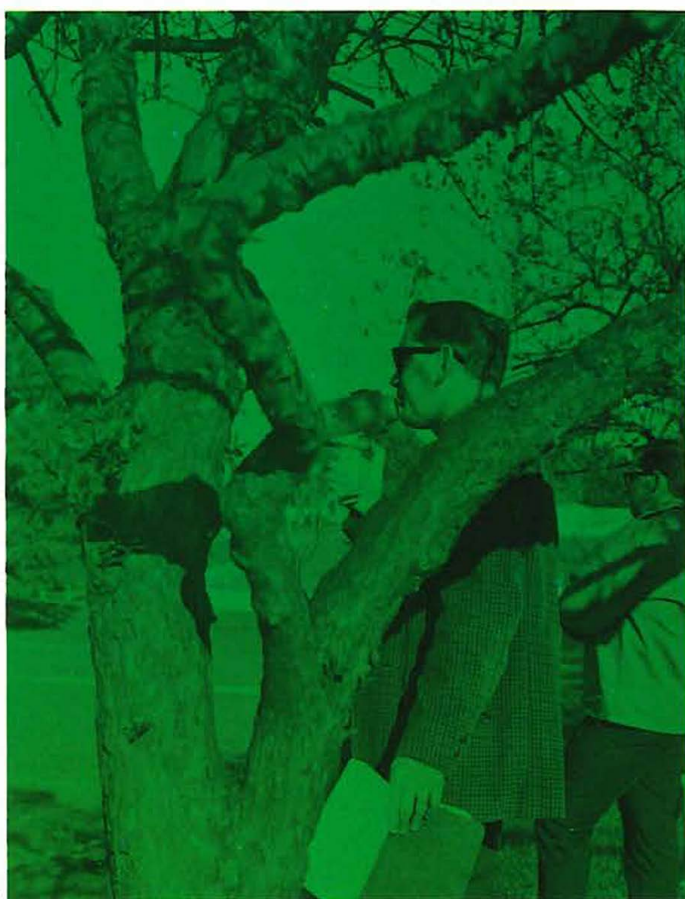
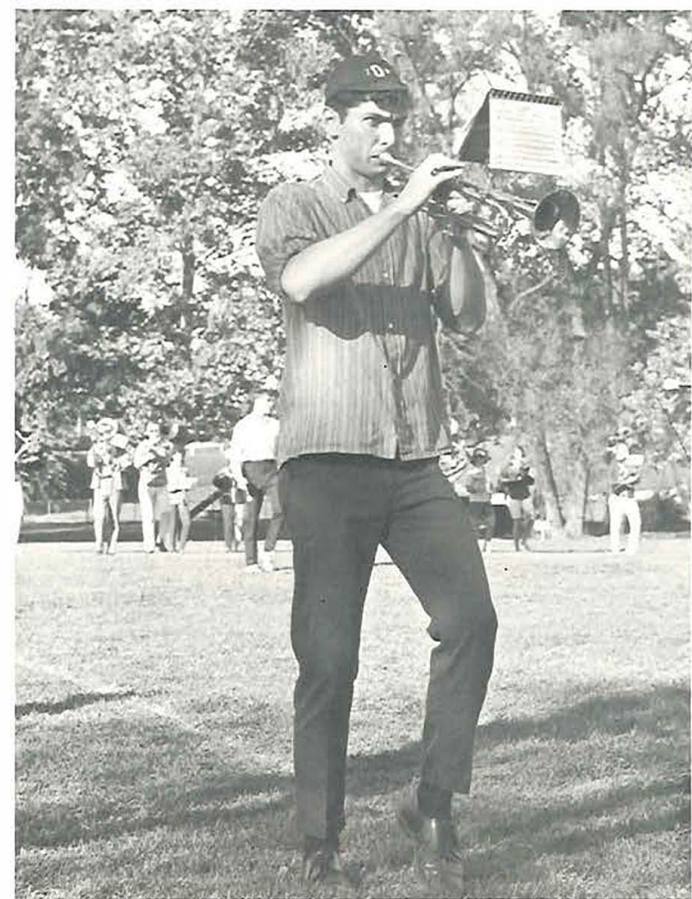



"They have their exits and their entrances . . ."





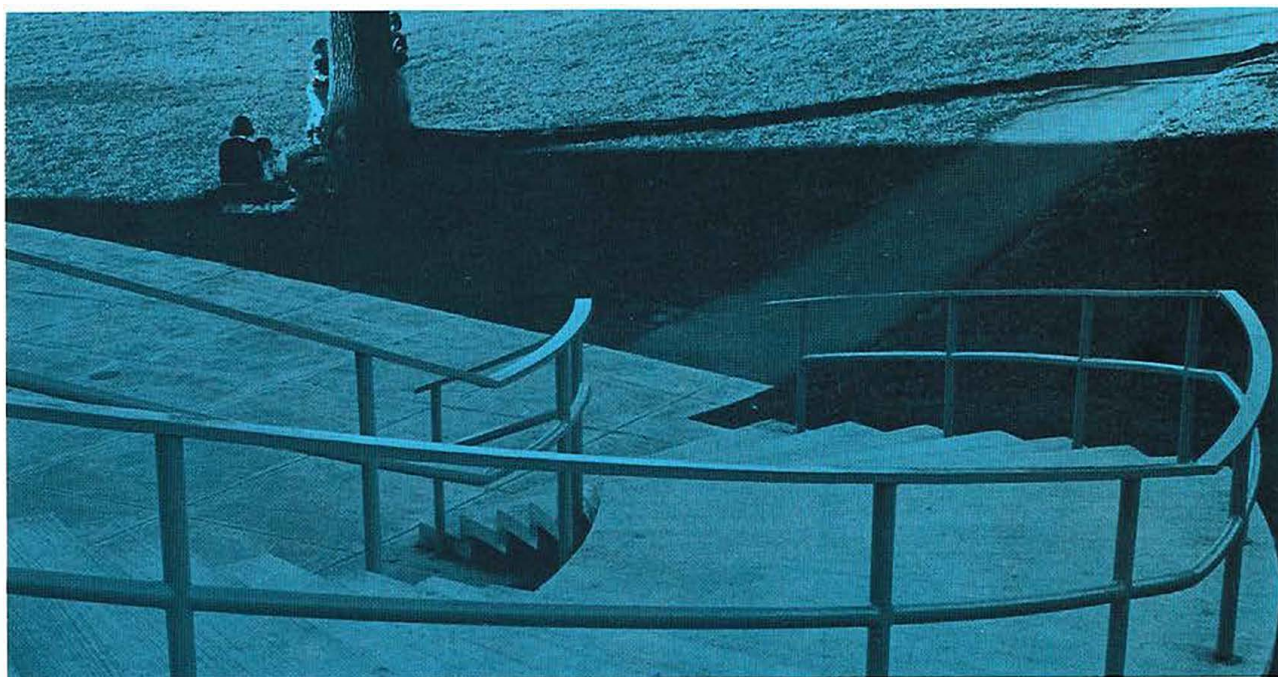



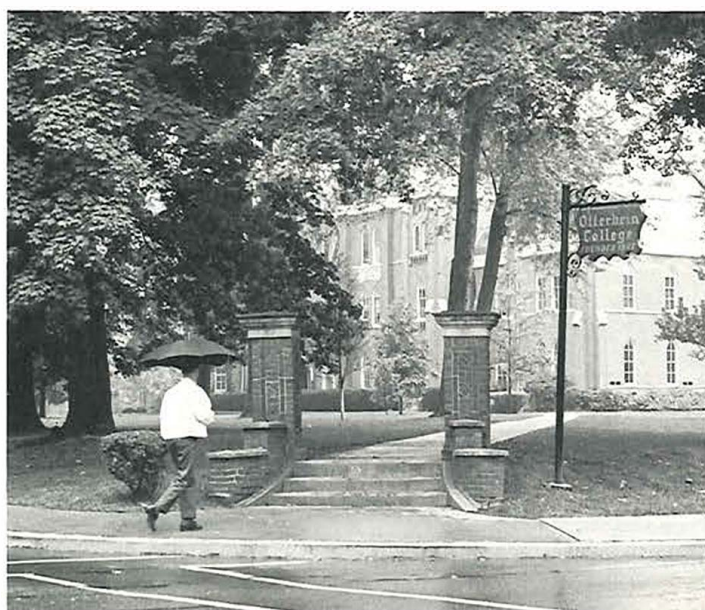
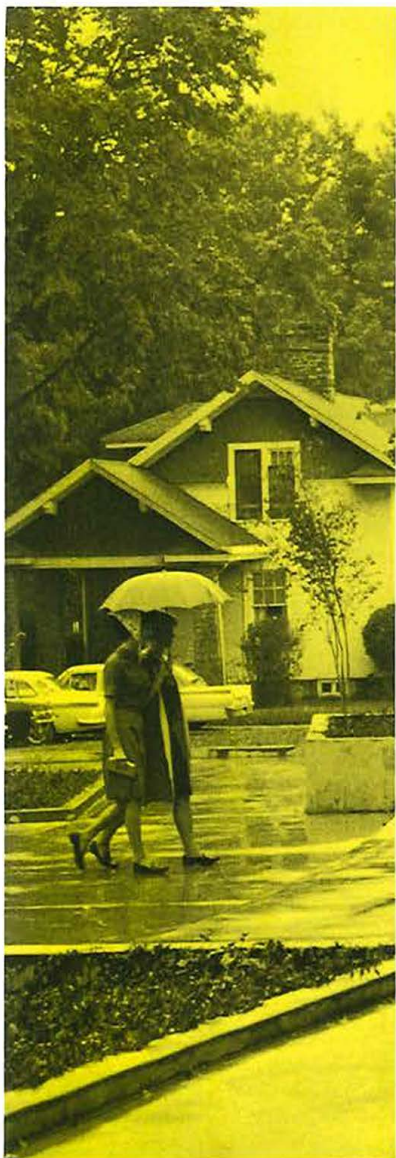



Rain, rain go away, come again another day! Coats are wet, hands are cold, shoes are soaked, oh, will it never end?

UMBRELLAS! Umbrellas! umbrellas! hanging and spirits lag as the rain comes falling down. When the downpour ends and the skies clear, the spirits rise. Dull sidewalks glisten in pools of water. The air has a new sweetness. The breeze blows fresh and clean.







On crisp clear autumn afternoons and chilly evenings the Otterbein fans turned out to cheer for their favorite team. As the players took their positions for the kickoff the excitement rose in the stands and with every clash of the two teams on the field the crowd roared with enthusiasm.









Miss Becky Lust become the Queen of Otterbein's Fall Homecoming celebration amid bright colors and smiling faces. Miss Lust, representing Theta Nu sorority, began her reign at halftime of the football game. The new Queen began her duties by presenting awards for the best floats. The festivities of the day continued after the game as the Queen and her court attended the sixtieth anniversary play, "As You Like It." The day ended at the Homecoming Dance with the presentation of the court.

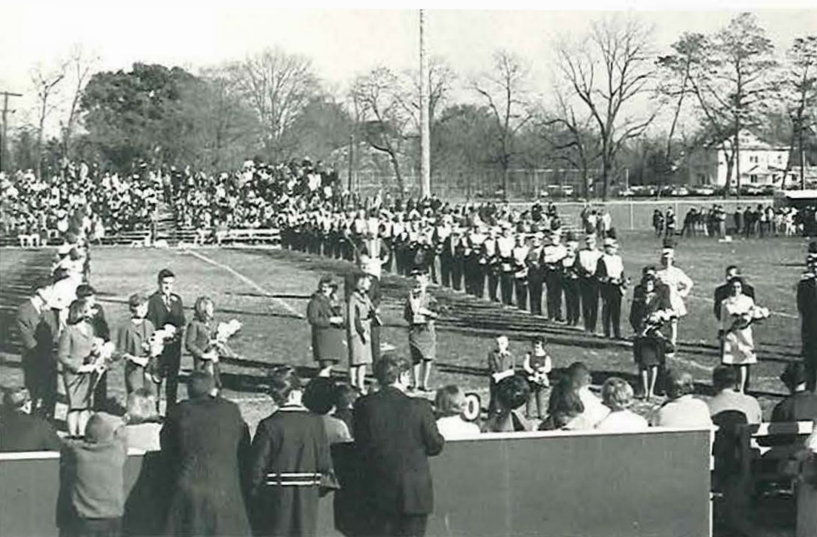









On a crisp autumn day, the campus main street surged with activity—pines, panthers, model T's, students, and royalty. The occasion? Homecoming, Otterbein style, was finally taking shape after weeks of planning and hard work. Mums, petal paper, and pretty girls added color and gaiety to the beat of the drums and the sound of the band.



Homecoming was a day for everybody. It was a chance for the ROTC drill team to demonstrate its skill, for Otterbein and Heidelberg to fight it out again, and for friendly sorority and fraternity competition as each float was judged with care. And, it was a day for lovely Queen Becky Lust to reign with graciousness and poise. There were varied emotions that afternoon, from the awed look of a small boy or the excitement of a student, to the endurance and loyalty of a President as he intently watched the game on a chilly afternoon.



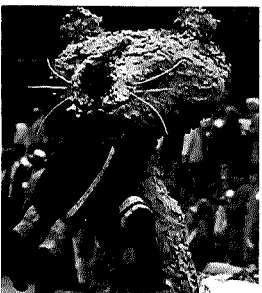





Dim lights and a bleak, almost bare stage offered the setting for the Ohio premiere of "Brecht on Brecht." The cast of six presented readings and dramatizations of Brecht's life and experiences as he interpreted them. Jim Lewis, Jim Anderson, Mike Metzel, Connie Theokas, Barb Immel and Sharon Ruhly, portrayed various characters who touched Brecht's life. The play, with its sometimes stark reality balanced by lighter moments, brought unusual drama to the Otterbein stage.







Studying, relaxing and creating—all are phases of student life at Otterbein. Afternoon classes over, head for the Roost! The life and color at Otterbein blend together into varying hues which become mere memories as the year passes.





The scene of many events during the year, including art shows, Otterbein's Campus Center has a uniqueness which shadows its doors once a year. Traveling, talking, and even singing ... It's WOBN holding the Cap-Otter Marathon lasting a continuous twenty-four hours before the rival football game. All for spirit ...





Mid-terms were over. Thanksgiving had come and gone. The magical month of December had finally arrived. And what better way to start the whirlwind of Christmas gaiety than with the traditional Pan-Hel formal? Combining the elegance of Valley Dale with the excitement of the season, it proved to be one of those nights for lingering memories.

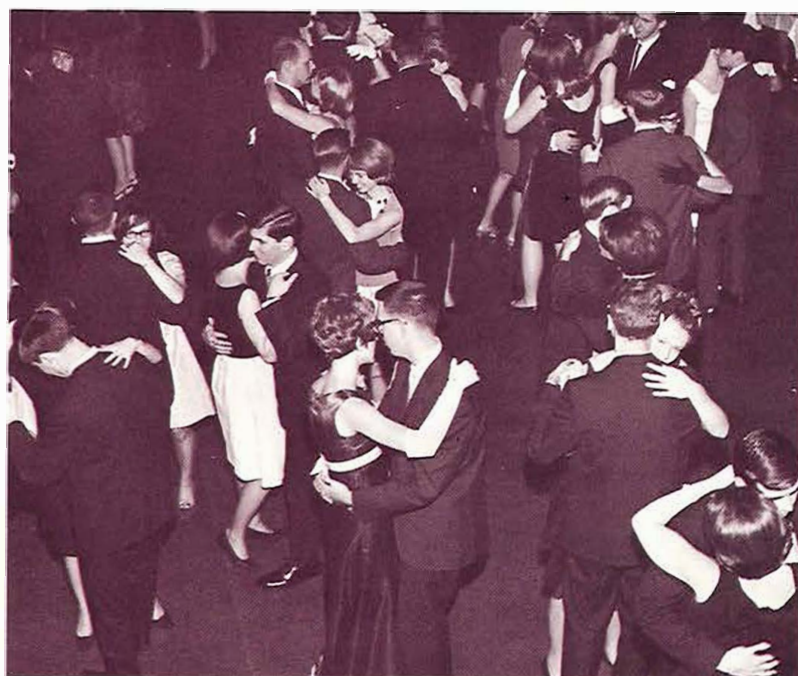



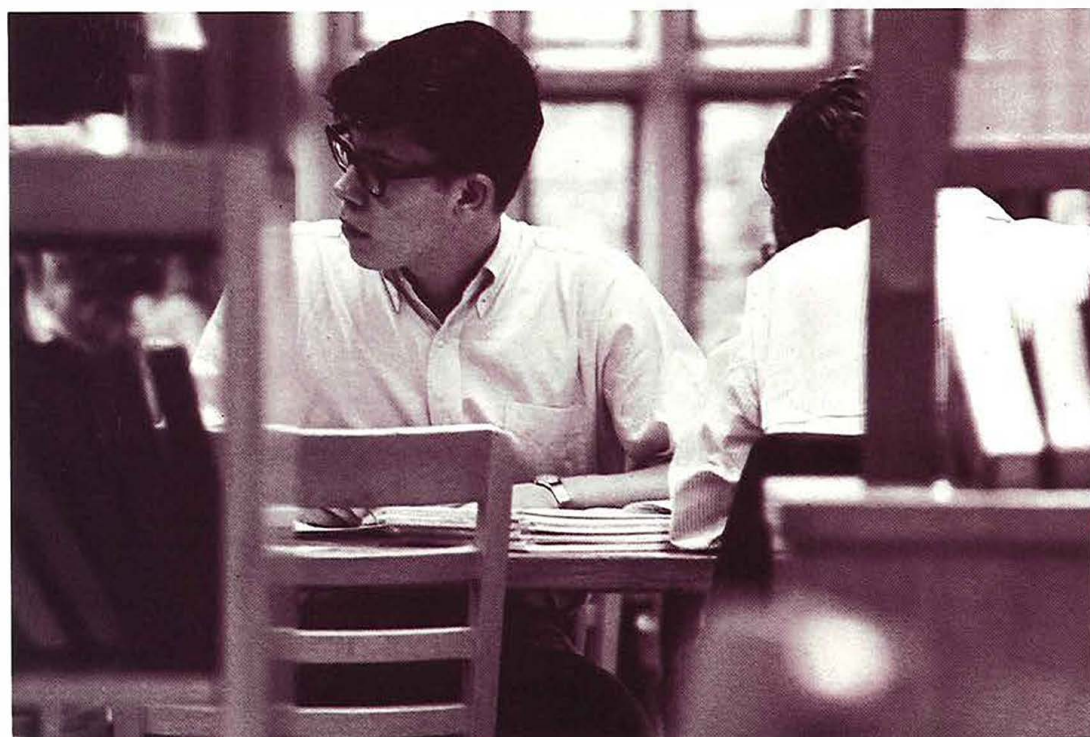
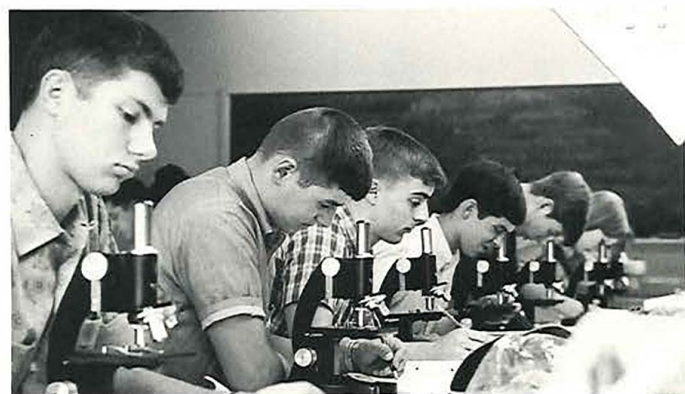
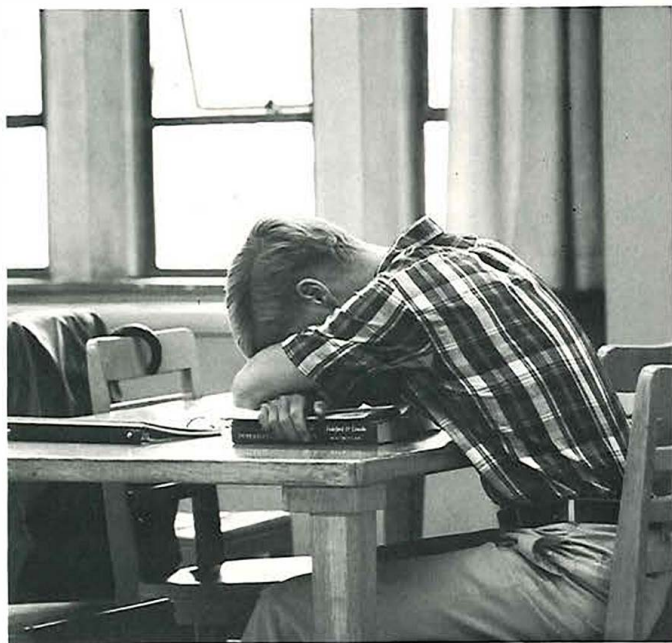



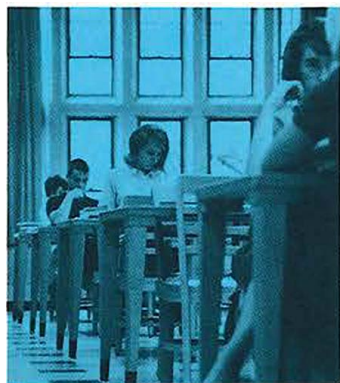

Studying, sleeping and studying, college seems to be a never ending cycle. Biology lab, western civ assignments on library reserve and literature terms to check, all keep the Otterbein student working. As the year progresses, the library, science labs and Towers Hall study rooms become dens of . . .

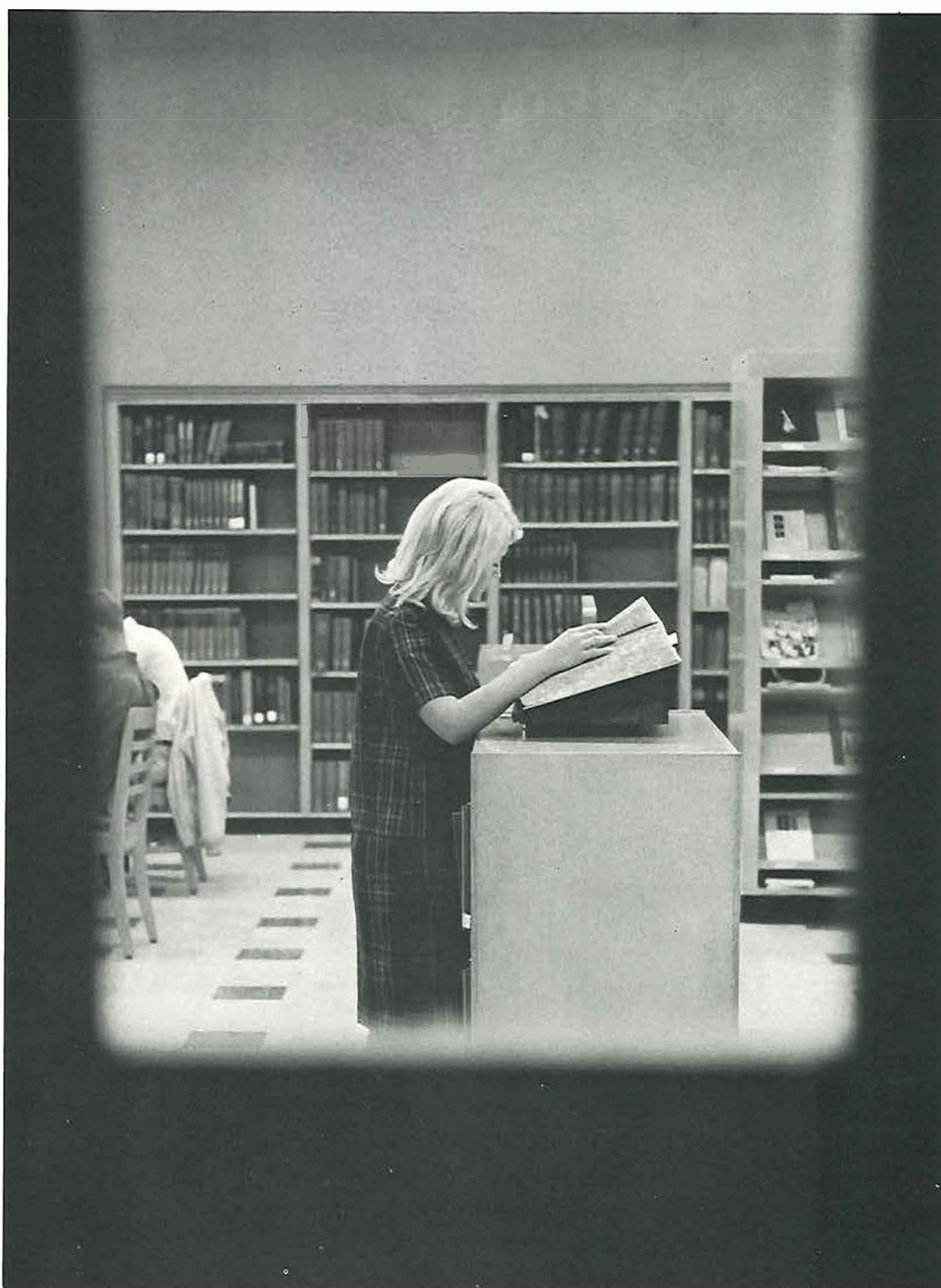





Slipping, sliding and slushing to classes characterizes snowfalls at Otterbein. To students, the snow is more than discomfort. It is snowball fights, snowmen, sledding and the promise of ice skating and skiing. But the campus with a new cover of snow is a sight few students will ever forget.



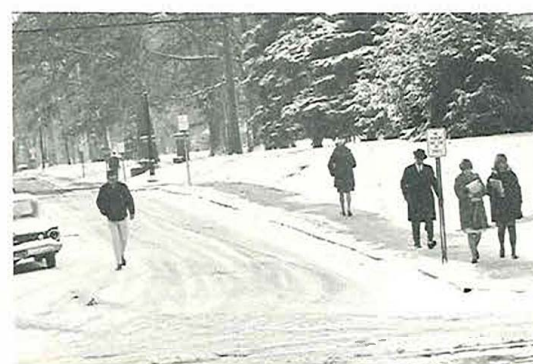



Singing voices, smiling faces join to herald the season's arrival. Carols ringing, lights ablazing, Christmas tree shining . . . Parties merry, feelings cheery, vacation nears . . . People coming, people going, last minute papers and gift-wrapping to do . . . Hustle, bustle, hurry, scurry, ". . . in the air there's a feeling of Christmas."

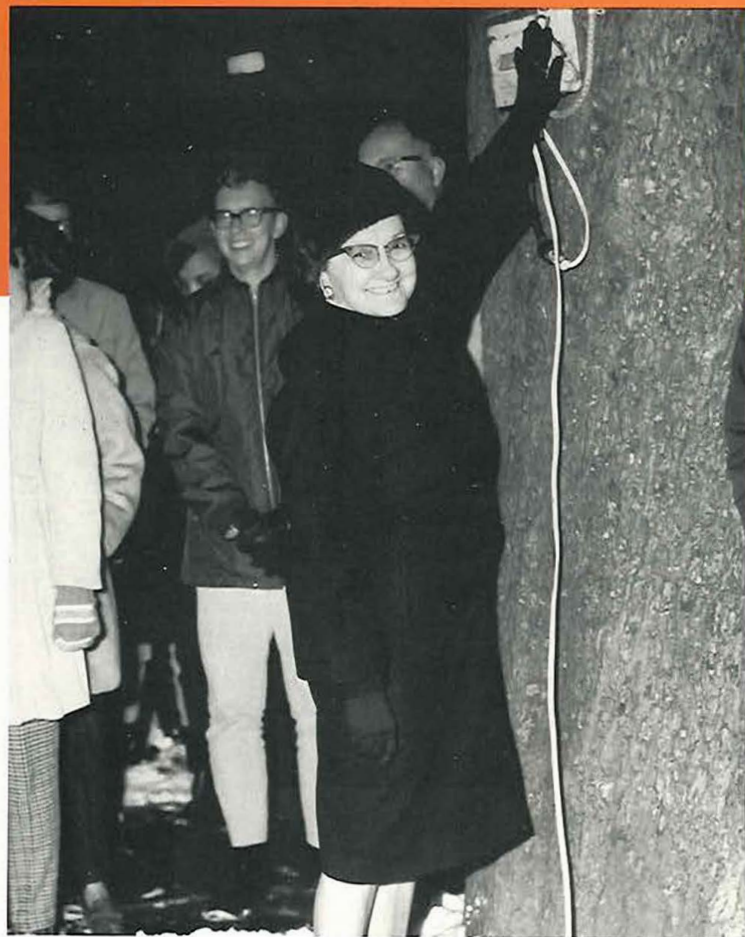









Children were delighted as they were carried into the land of make-believe when "Snow White and the Seven Dwarfs" was presented by the Otterbein College Theatre. Colorful costumes and bright scenery added to the fairy tale mood.







Panic . . . excitement . . . new acquaintances . . . stage fright . . . parties . . . combined to form the Reader's Theatre Festival. Colleges and universities throughout the nation presented a wide variety of productions, including Otterbein's "Brecht on Brecht."





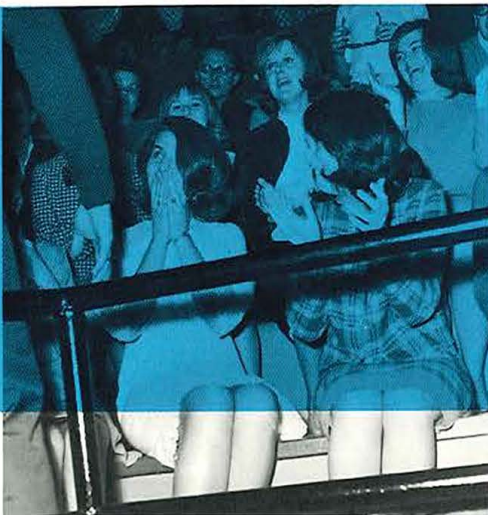

Tension heightened as the spotlight scanned the Alumni Gym, and the crowd cheered as its beam selected Marlene Lansman as Winter Homecoming Princess. Sally Norton was chosen as Maid of Honor, and Cheryl Muha was the First Attendant.



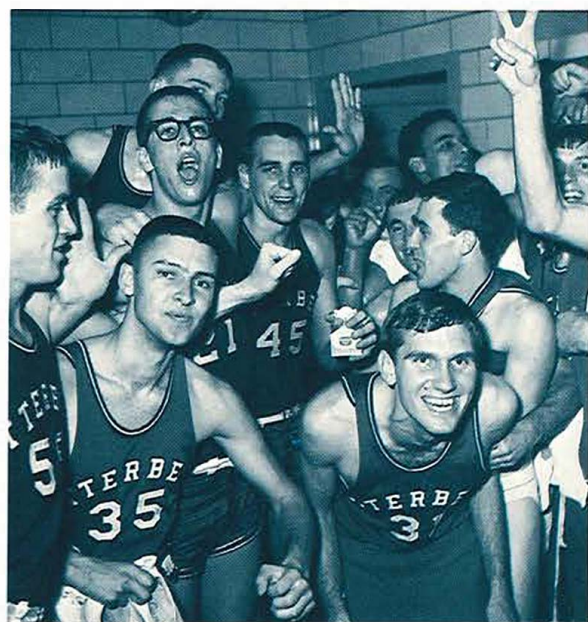

"O-T-T-E-R-B-E-I-N, let's go!" The Otters heeded the advice from this familiar chant as they went all the way to the Ohio Conference tournament finals. Fans were repeatedly thrilled as the team moved from one victory to another.

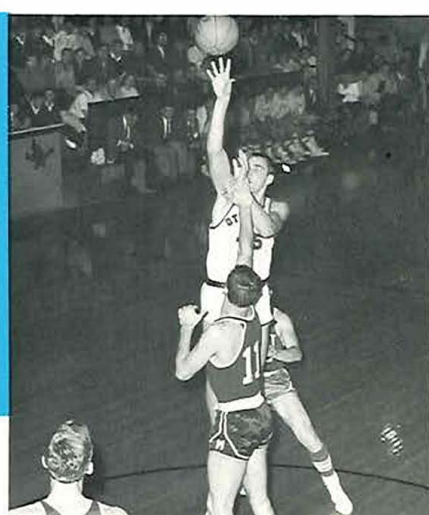







"Neophyte!" . . . and girls clad in middy blouses fell to their knees in obedience . . . "Attitude check!" . . . and a cry of "love it, love it, love it" rang out . . . The day continued with various acts—worms crawled out of apples, owls gave a familiar hoot and Greenwich Village came to life. It was a day of seeing crowds, of meeting the spectators and getting their John Henrys. This was Hell Day, the one day that gave the Q.P.V. a three-ring circus not even Barnum and Bailey could imagine.

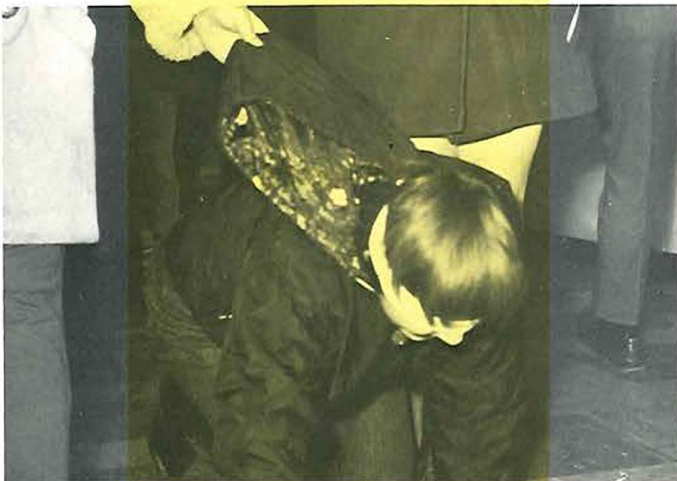





QUEENS, QUEEN'S, QUEEN: Dancing for hours, Interfraternity Council Formal, King's Inn, queen candidates, and that special mood . . . highlighted by the crowning of Carol MacKenzie, Miss Tan and Cardinal of 1967.











Good times, Bad times, Our times—time for friendships . . . times of hardships. Rushing was over . . . pledging, pledging, pledging. Friendships . . . hardships . . .

Greeks import action (not that they need to) by sponsoring all campus events; such as hay rides, barbecues, pizza parties, and dances.















An awed senior, Debbie Barndt, was crowned as the 1967 SIBYL queen. Jan Lenahan, last year's queen, was present to congratulate the new queen; while Editor-in-Chief of the SIBYL, Judi Garratt, presented Debbie with a bouquet of long stemmed red roses. As SIBYL queen, Debbie mirrors the exceptional attributes of an Otterbein student—energy, enthusiasm, and leadership.





Every week old Barlow provides the setting for an Otterbein happening, the Friday night coffeehouse. The attraction ... cards and coffee ... a Zen Buddhist ... folk-singers ... student-produced film features ... art exhibits ... a history prof on Huff ... dangling conversations ... And the most rewarding moments of all—faculty talking with students ... students talking with faculty ... Otterbein ... social work ... war ... ideas ...

Spring ??? Warm weather ... Sunshine ??? Tennis ... Baseball ... Girl watching ??? Quiet talks ... Long walks ... Spring!





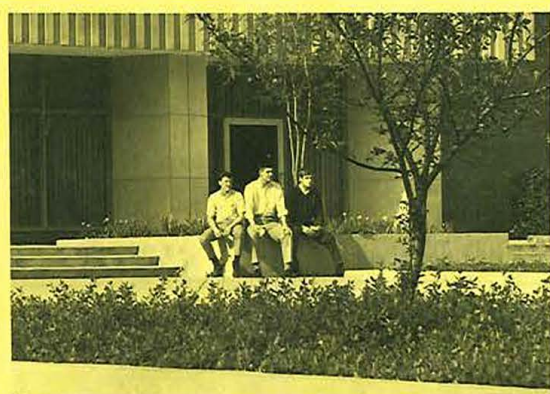





The arrival of spring is celebrated each year with a salute to mothers. This year the Mothers Weekend program was highlighted by the Home Economics Department's spring style show, and the college Theatre's presentation of *Our Town*.

Women from the Home Economics Department modeled various spring styles for an audience of students and their mothers, previewing fashion trends for the coming warm weather.

Albert Dekker, as the narrator, headed the cast of *Our Town*. Mr. Dekker worked with many other fine actors in the Otterbein tradition of presenting one play each year with a professional guest star.











Who says American women are aggressive? Spend a week (Jump Week, to be exact) with roles reversed, and what do you find? Girls with chills and shaky knees with the fear of being "shot down;" and guys thoroughly enjoying the idea of taking the "easy" way out. Line up seven candidates . . . and what are the results? The coeds pick Lorenzo Hunt as reigning king. It all happened as W.S.G.B. sponsored M.E.R.V. (Men's Economic Recovery Week). But isn't it a relief to know that it only comes but once a year?

Heavenly events combined with angels just seem natural. And the Angels certainly took the spotlight at the annual Military Ball as Margie Reese, Barb Billings, Ann Lawther, Elaine Ellis, and Toni Churches, five of the charter members, were recognized for their efforts in making the local flight what it is today. To make the evening complete, royalty reigned over the dance as the men of R.O.T.C. selected Miss Lawther as "Queen of the Ball."











Spring arrived at last! The Season for concerts, sailing, romance, convertibles—that wouldn't start . . . Ohio State came to the Pit—Otterberg Nite . . . Mayne Hall guarded by a "security officer" . . . . .







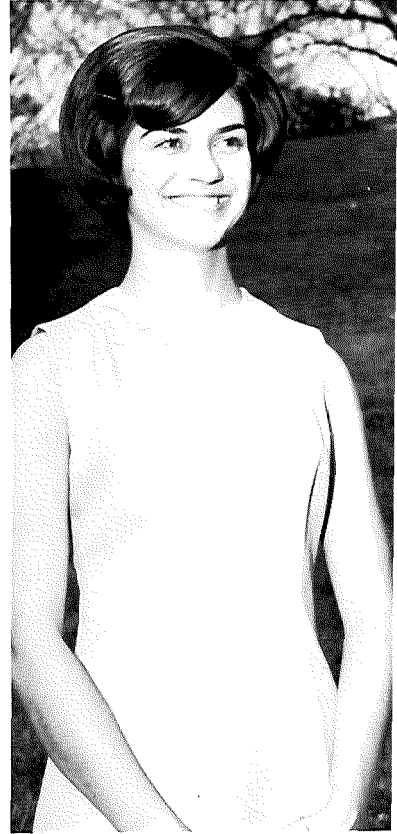
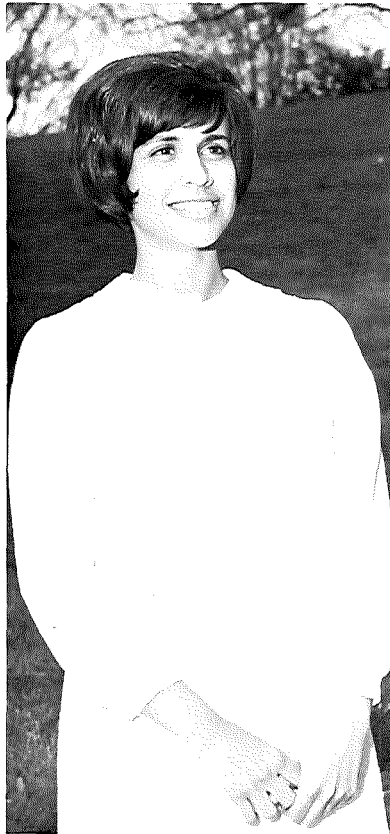





Bright colors . . . dancers . . .  
 children . . . laughter . . .  
 lovely coeds . . . May Day!!!  
 Queen Anne Barr reigns . . .  
 The program—singing, imper-  
 sonations, jokes . . .











Fantasy, dancing, and music blended into "Brigadoon." Moments of laughter, tears, and anticipation . . .

Rigorous relays, palatable pies, ephemereal eggs, tremulous tricycles . . . The results—Pi Sig and Arbutus named winners . . .







Peace Corps volunteers, Margo Gortarese and Bill Sakovich, visit campus during international week . . . Kings win Harmony Night with Deltas second and Greenwich third . . .

Sun shining . . . warm weather . . . sun bathing—UGH! A WATER BALLOON . . . School ends . . . armloads of boxes . . . hundreds of stairs . . . tears . . . good-byes . . .





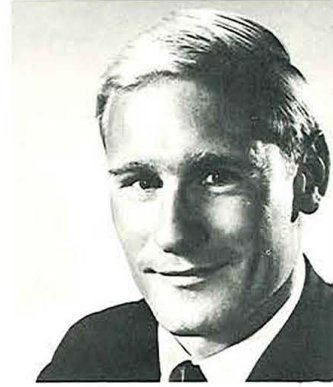



Four years of work come to a close . . . The climactic moment arrives . . . Each senior steps forward to receive his coveted diploma . . . Congratulations!!! Farewells . . .

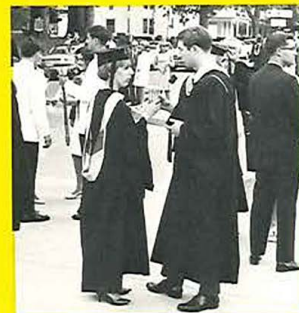







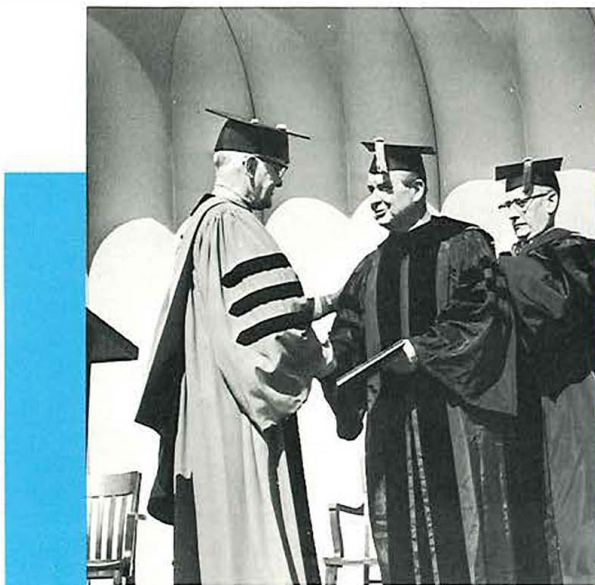
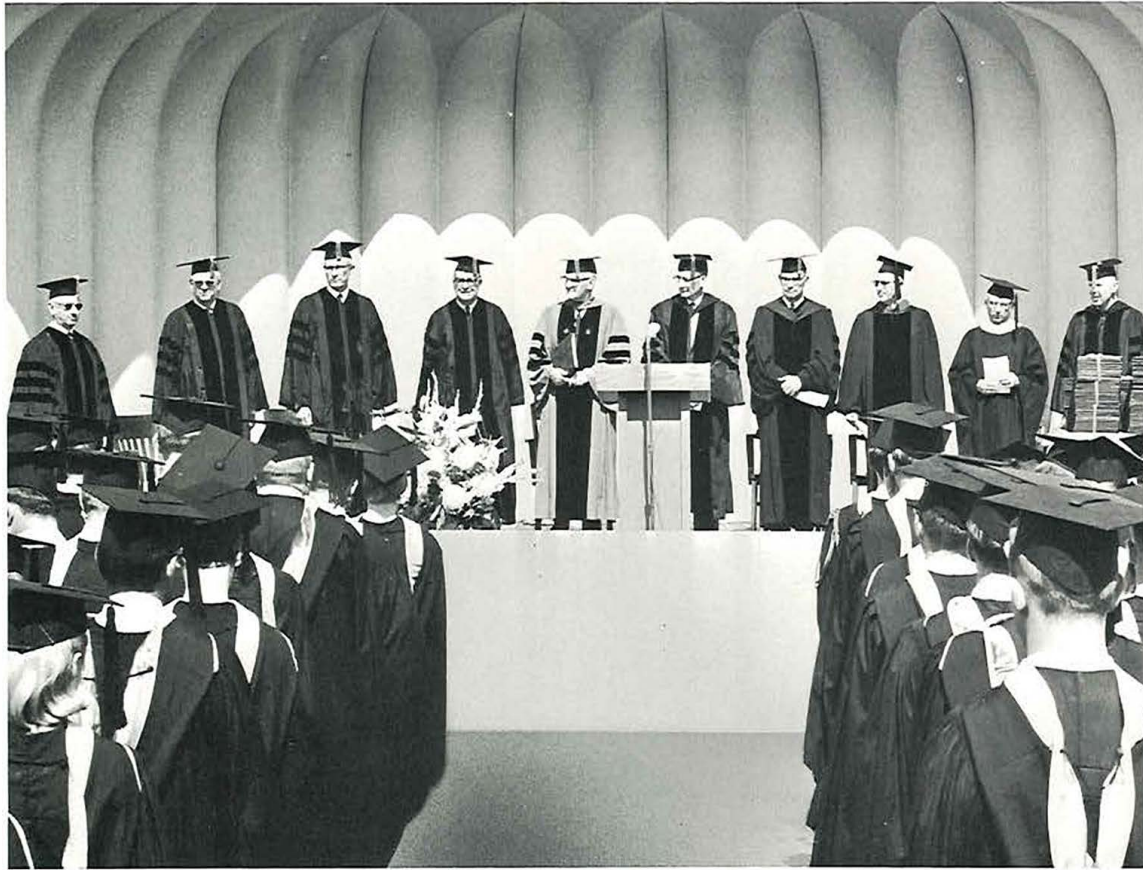

Graduation festivities included—Governor Rhodes speaking and receiving an honorary degree . . . commissioning of officers . . . music . . . the Love Song . . . President Turner pronouncing the one-hundred and twentieth year at an END . . .



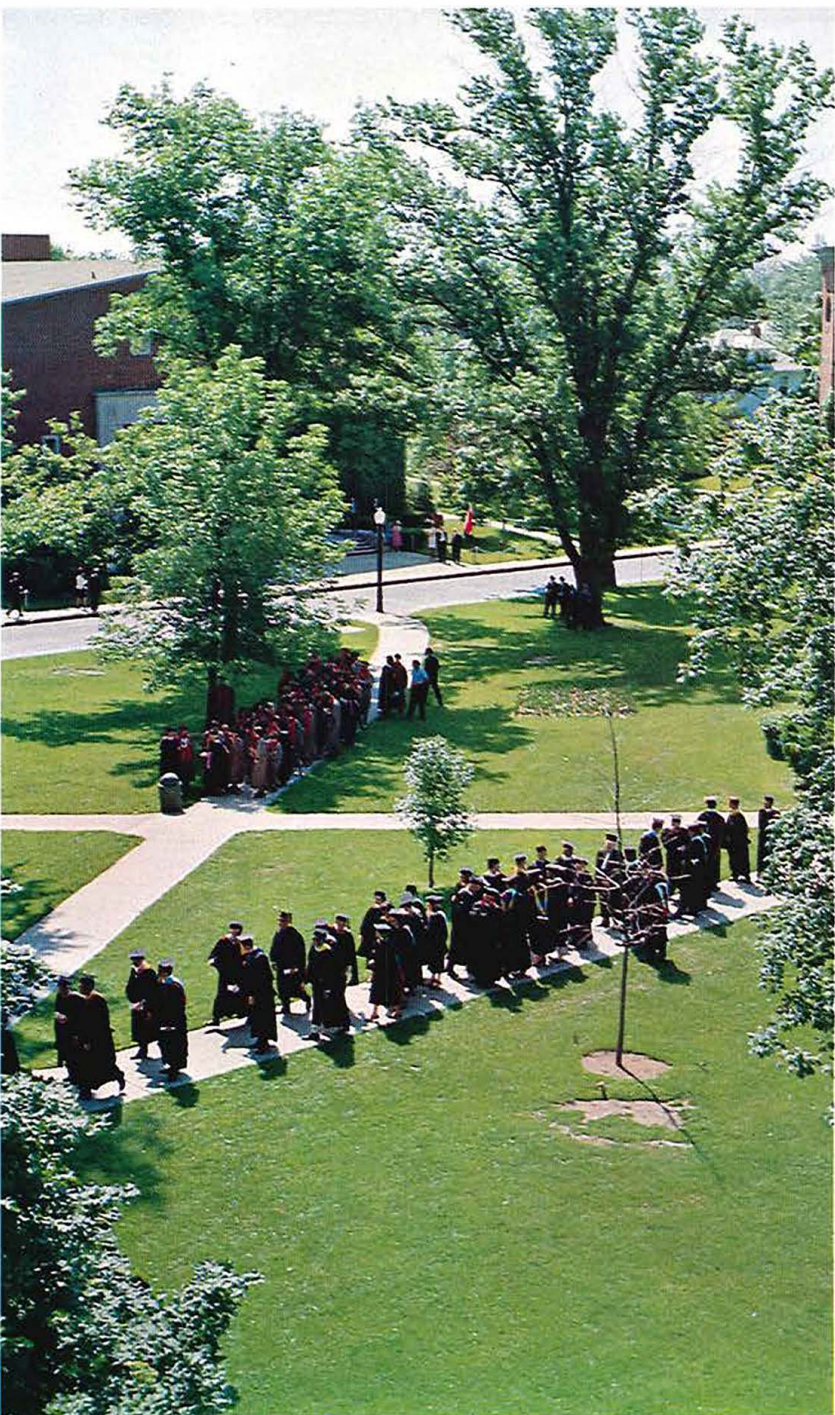



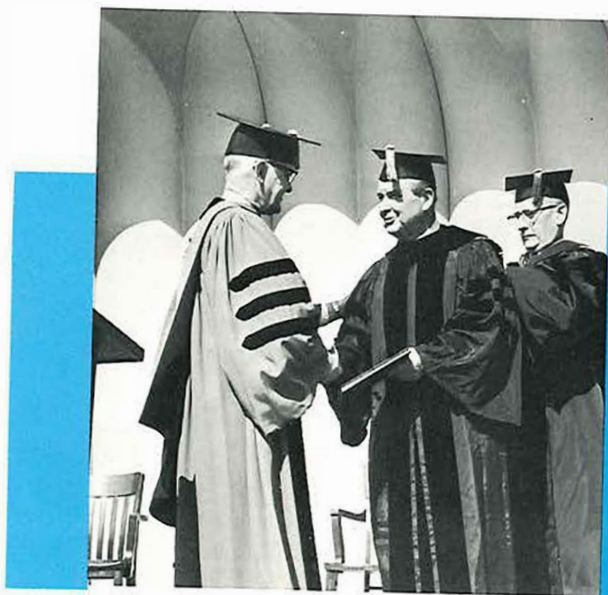

Graduation festivities included—Governor Rhodes speaking and receiving an honorary degree . . . commissioning of officers . . . music . . . the Love Song . . . President Turner pronouncing the one-hundred and twentieth year at an END . . .



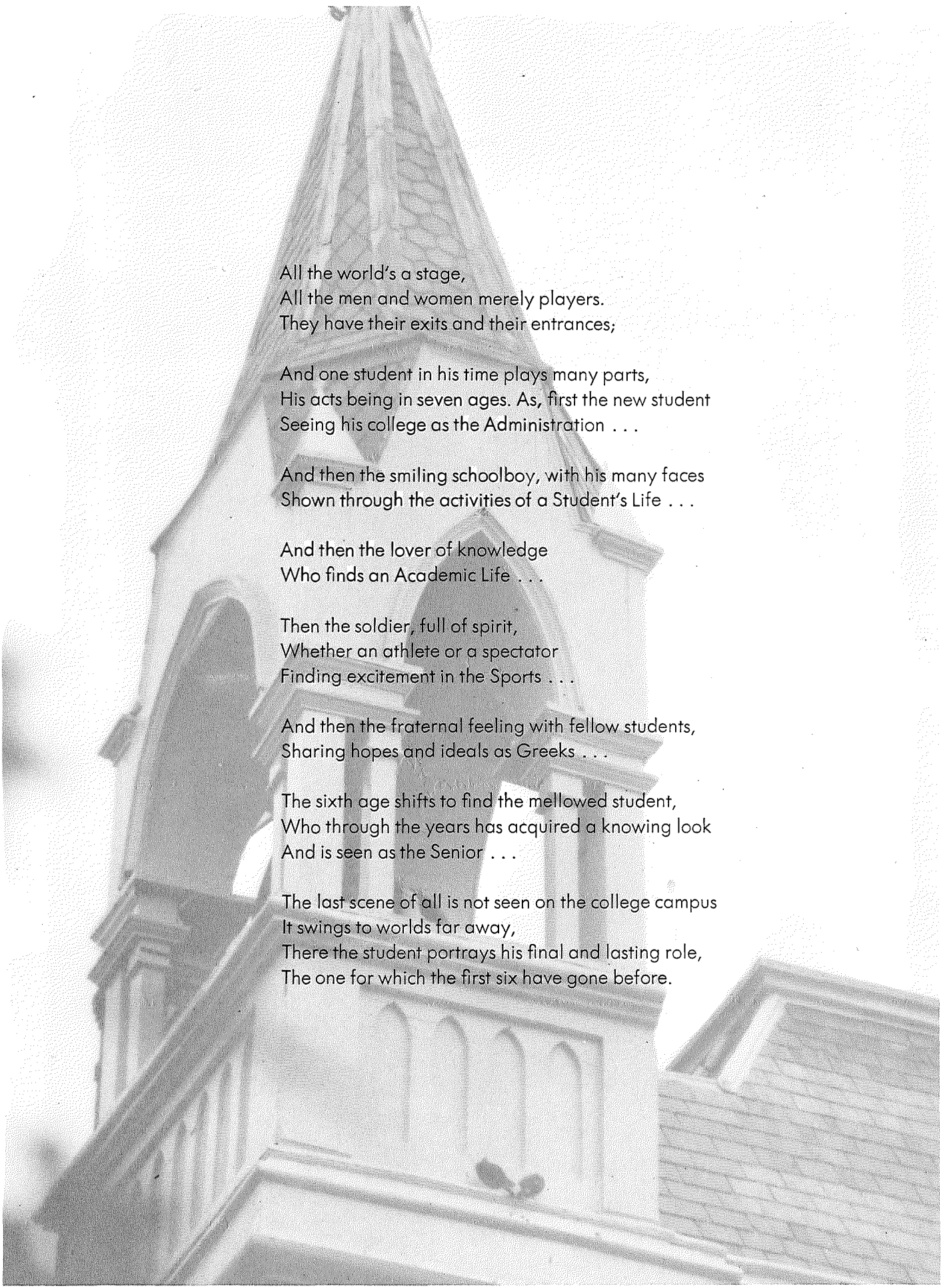

All the world's a stage,  
All the men and women merely players.  
They have their exits and their entrances;

And one student in his time plays many parts,  
His acts being in seven ages. As, first the new student  
Seeing his college as the Administration . . .

And then the smiling schoolboy, with his many faces  
Shown through the activities of a Student's Life . . .

And then the lover of knowledge  
Who finds an Academic Life . . .

Then the soldier, full of spirit,  
Whether an athlete or a spectator  
Finding excitement in the Sports . . .

And then the fraternal feeling with fellow students,  
Sharing hopes and ideals as Greeks . . .

The sixth age shifts to find the mellowed student,  
Who through the years has acquired a knowing look  
And is seen as the Senior . . .

The last scene of all is not seen on the college campus  
It swings to worlds far away,  
There the student portrays his final and lasting role,  
The one for which the first six have gone before.







"His acts being in seven ages.  
As, first the new student  
Seeing his college as the Administration . . ."



# ADMINISTRATION



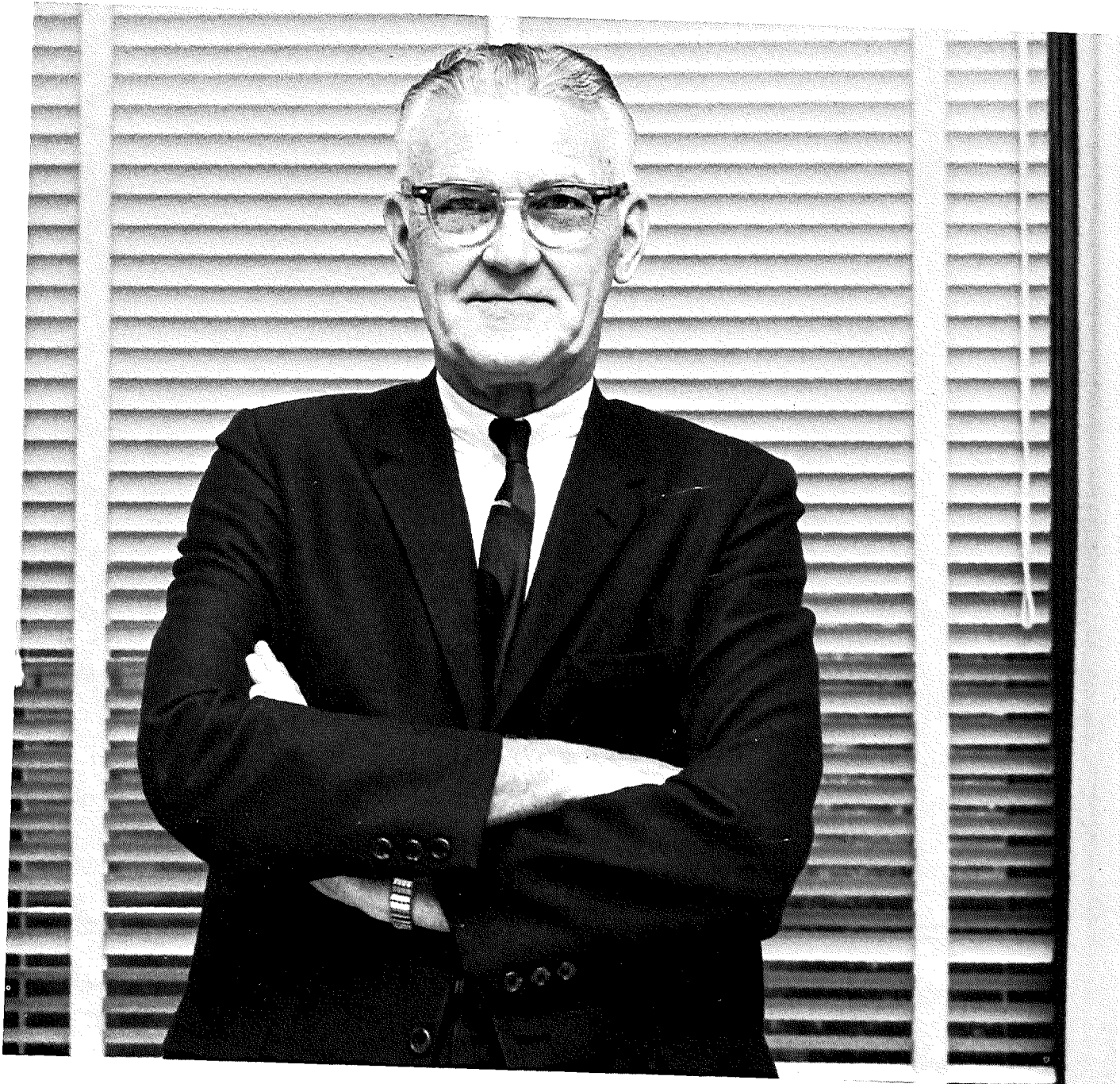

Lynn W. Turner, is the chief executive of Otterbein College. As such he represents all aspects of the college. He works with the administrators, trustees, students and faculty. For the world of, and outside the college, President Turner is the spokesman. He embodies all that is Otterbein College.



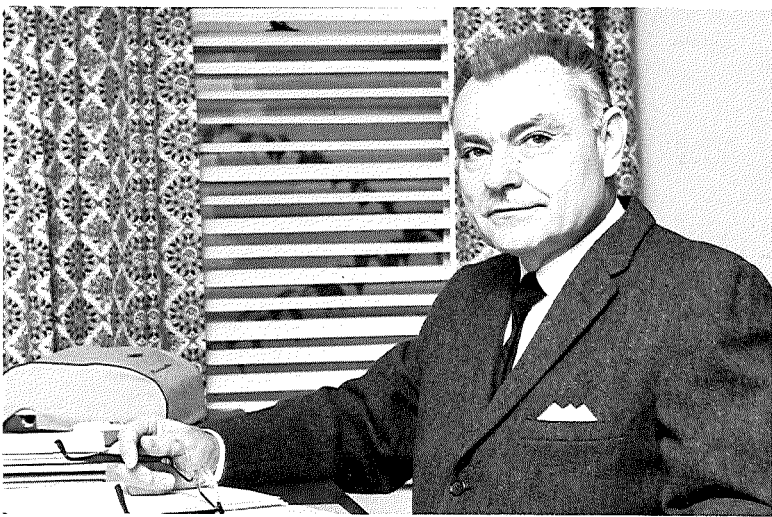

Dr. Wade Miller



Dr. James V. Miller

Mr. John Taylor

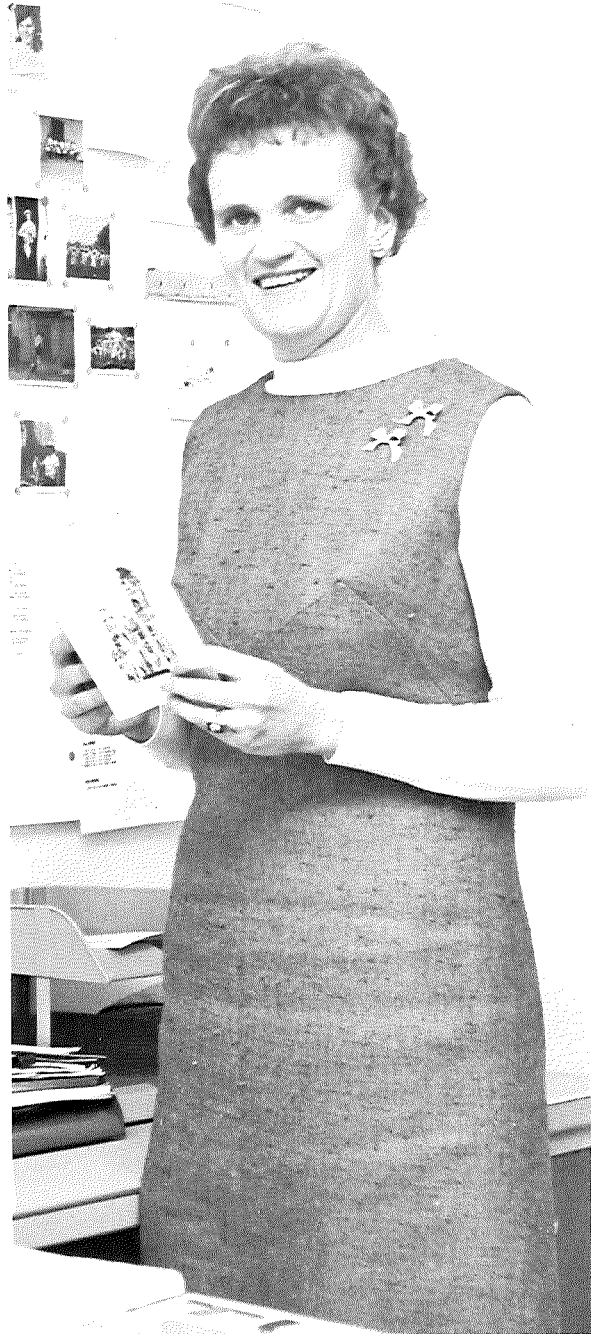

Miss Joanne VanSant

**Administrators guide and direct a college.** Wade Miller is the Vice President in charge of Development. James V. Miller serves as Academic Dean of the College. These men work to administer and improve the policies and programs of Otterbein College. Students receive direction from Joanne VanSant, Dean of Students and John Taylor, Assistant Dean of Students. The deans work with the students and relate the administrative programs to them.



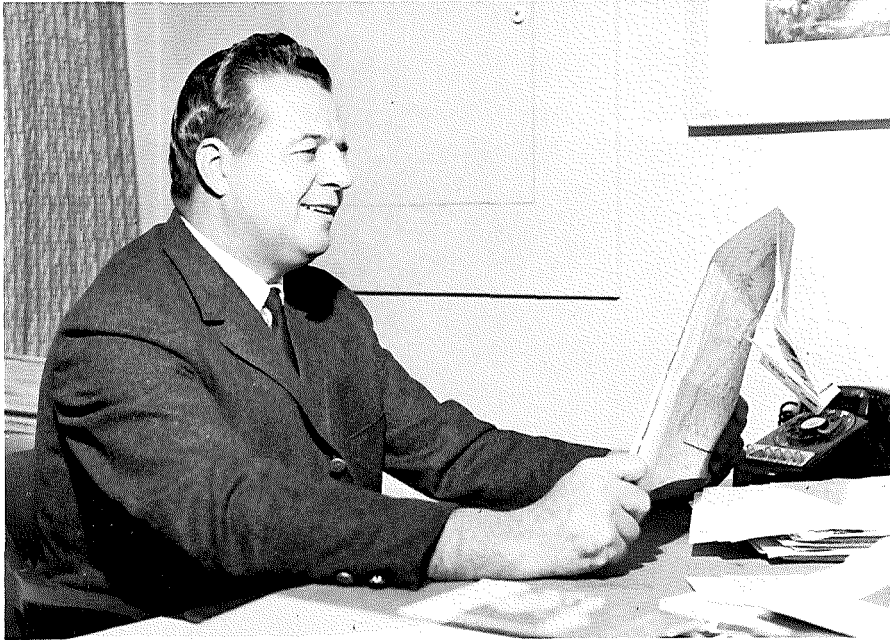

Mr. Michael Kish

Mr. Albert Horn



Mr. Woodrow Macke



Director of Admissions, Michael Kish, is one of the first persons to be associated with incoming freshmen. He must evaluate the applications of prospective students from all over the United States. This year, Albert Horn, Treasurer of the College, moved into a new office. This is just another example of how the Administration strives to meet the ever-growing needs of the College. Woodrow Macke, a very versatile Business Manager, is not only involved with the daily efficient functioning of Otterbein College, but also is always aware of future plans for the betterment of the College.





Mr. Virgil Raver and Mr. Peter Baker

Mr. Witt is in charge of testing and guidance at Otterbein. His position includes giving tests to present and prospective students and serving as chairman of the scholarship committee. Registrar and Assistant Registrar of the college, Mr. Raver and Mr. Baker oversee all student registration. Their other responsibilities include the distribution of grades and keeping transcripts and many other records up to date.

Mr. Elsley Witt



Mr. Craig Gifford



Mr. William Skaates



Mr. Gifford, Director of College Information, and his assistant Mr. Skaates prepare all news releases for the college. Both of these men work actively with the yearbook staff, Mr. Gifford as advisor and Mr. Skaates as photographer.





Mr. Kenneth Pohly

Mr. Pohly, Director of Religious Activities, serves as our chaplain, counselor, and friend. He is closely involved in the activities of both the Campus Christian Association and Delta Tau Chi. As Director of Men's Housing, Mr. Seyfarth is responsible for such diversified activities as the selection of J.C.'s, allocation of housing, and housing maintenance. Mr. Turner, Assist-



Mr. George Seyfarth

ant Director of Development in Charge of Church Relations, serves in the areas of church organization and fund-raising. And the Director of Alumni Relations, Mr. Pflieger, is involved with the various alumni clubs and also works as an assistant in fund-raising activities.

Mr. Chester Turner



Mr. Richard Pflieger







Although many of Otterbein's workers are behind the scenes, the importance of their work is evident. Anyone who lives in a dorm, eats in the Campus Center, or uses any of the campus facilities, appreciates their courtesy and helpfulness, as well as the jobs they do.



Almost no one on Otterbein's campus has escaped a visit to the Health Center, and even though the thought of waiting in line for hours to be stuck, prodded, and pillled appeals to no one, we remain indebted to the services which Mrs. Crane and her staff perform.









"And then the smiling schoolboy, with his many faces  
Shown through the activities of a Student's Life . . ."

# STUDENT LIFE







**Student Senate:** ROW 1: Jane Flack, Elsie Mohr, Alice Kay Jenkins, Loretta Evans, Mike Leadbetter, Connie McNutt, Joellyn Stull, Marcia McCrea, Warren Wheeler, Debbie Barndt, Tina McCune, Ernie Estice, Al Myers, Karen Maple, Linda McNeil ROW 2: Linda Fetter, Steve Kull, Paula Kurth, Jan Dowdy,

Leslie Hopkinson, Dick McKinney, John Zech, John Bryan, Jerry Laurich, Peg Henry, Dean Van Sant, Dick Gianfagna, Tom Jent, Dan Huther, Hamer Campbell, Ron Anslinger, Betsy Schlegel, Bev Younger, Butch Lenahan, Rick Fenstermaker, Cecil Simpson.



**Senate Officers:** Tina McCune, Joellyn Stull, Warren Wheeler, Debbie Barndt, Marcia McCrea, Connie McNutt.

With all fraternities, sororities and independents represented, Student Senate makes rules and regulations to maintain the high ideals of Otterbein. Senate officers and committee chairmen work under the leadership of president Warren Wheeler.



**Senate Committee Chairmen:** ROW 1: John Bryan, Elsie Mohr, Karen Maple, Ron Anslinger, Connie McNutt, Dick Gianfagna ROW 2: Dick McKinney, Rick Fenstermaker.



The final "yes" for Otterbein's many social, cultural, and religious events comes from the Campus Life Committee when they approve college activities.

To maintain a well organized campus is the job of the law-making bodies, Women's and Men's Student Government Boards.



Campus Life Committee: ROW 1: Peg Henry, Dean Van Sant, Loretta Evans ROW 2: Dean Taylor, Mr. Germanson, Warren Wheeler, Cecil Simpson, John Zech.

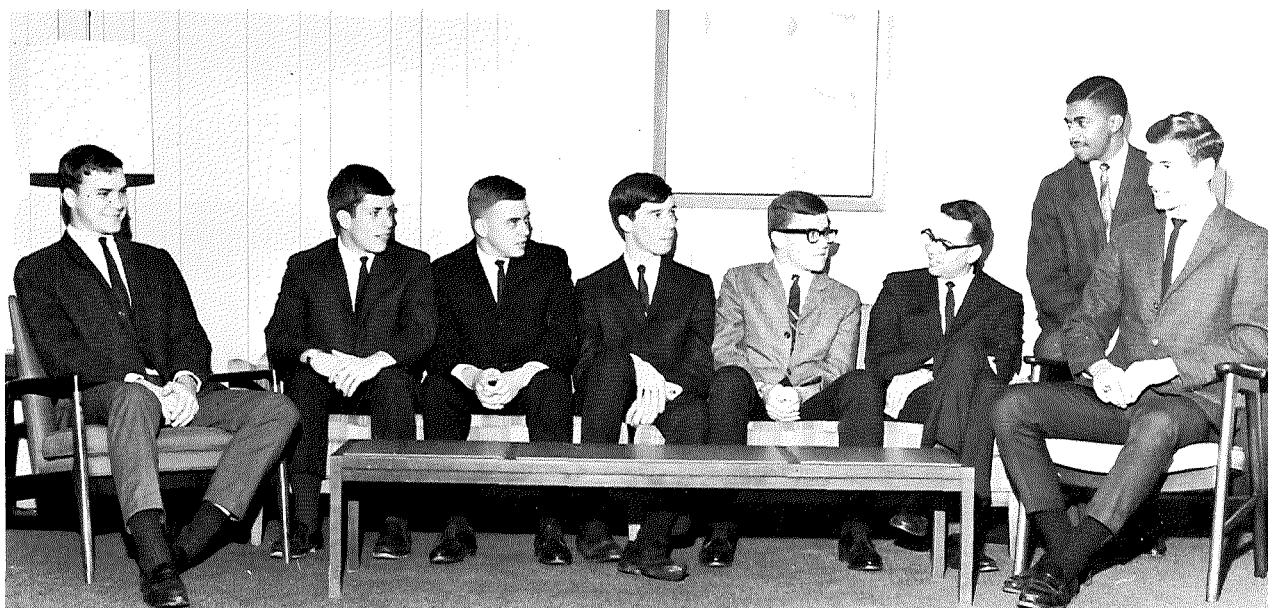

M.S.G.B.: Bruce Turner, Fritz Caudle, Neal Gleason, Bob Ostrander, Jerry Laurich, Dean Taylor, Cecil Simpson, Ron Anslinger.



W.S.G.B.: ROW 1: Karen Beiner, Linda Johnson, Mary Herron ROW 2: Julie Gauch, Alice Kay Jenkins, Mary Eagle, Joyce Abella ROW 3: Jennifer Kelly, Kathy Knittel ROW 4: Karla Courtright, Bev Appleton, Loretta Evans, Sandy Fallor ROW 5: Connie McNutt, Luanne Sprague, Barb Baker, Kathy Goodwin.



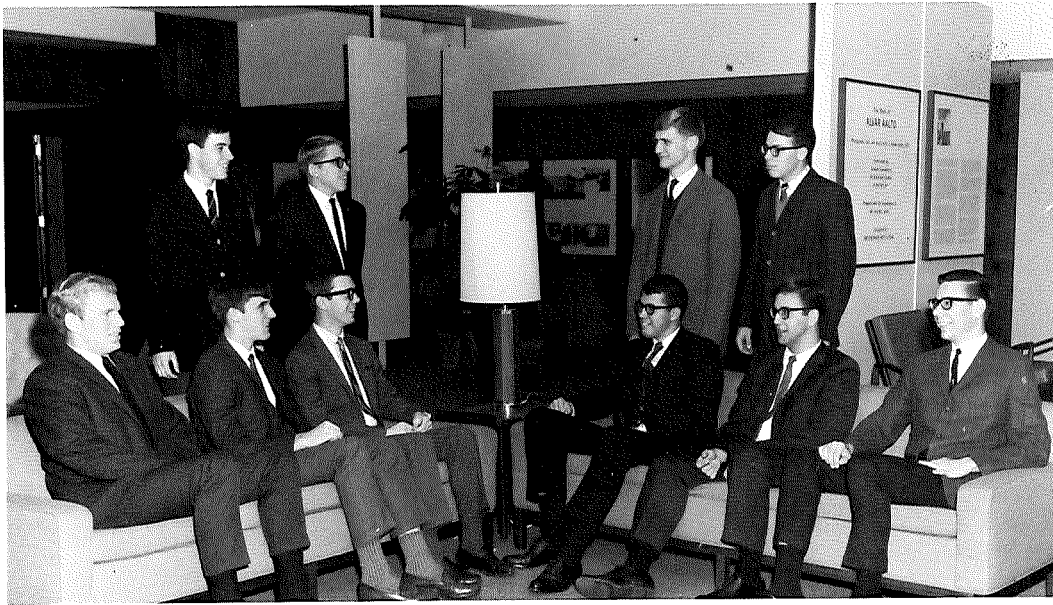

**Davis Hall Council:** ROW 1: Lew Jones, Doug Smeltz, Dick McKinney, Hamer Campbell, Dick McDowell, Bert

**Stohrer ROW 2:** Jim Morisey, Al Harris, Bob Woods, Ken Jarvis.

A smoothly run dorm depends upon well organized officers. As problems come before Standards, efficiency and competence are the keys to making rules and regulations effective.

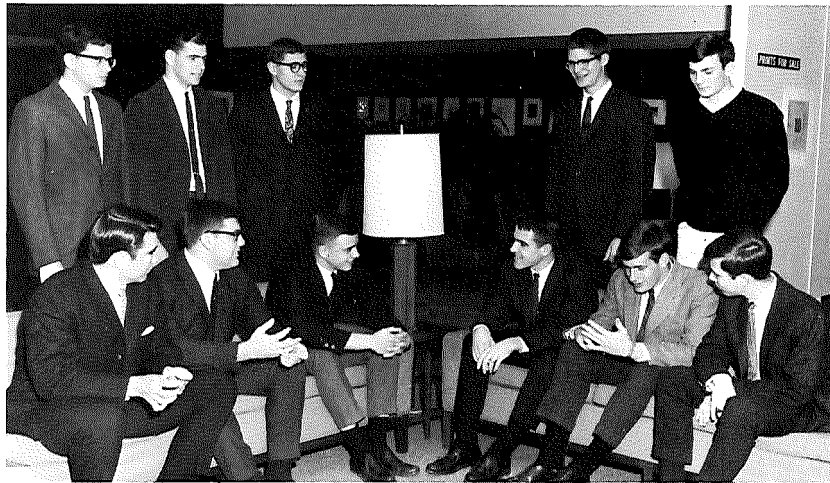

**Freshmen Quadrangle Council:** ROW 1: Dennis Romer, Tim Reck, Neal Gleason, Rick Hunt, Nick Skelton, Carl Warrens ROW 2: Ken Schmidt, Bill Samuels, Harland Verrill, Robert Bateson, Terry Arnold.



**Cochran Hall Standards:** Terry McMillen, Mary Herron, Marion Vaughn, Mrs. Rider, Karla Courtright, Doris Denmon.





Saum Hall Standards: ROW 1: Joyce Abella, Mrs. Swihart ROW 2: Linda Cooper, Barbara Wurst, Connie Born, Mary Eagle, Trudy Thomas.

A fire chief, a party planner, a money handler, or just over-all leaders are included in standards committees. And, of course, there's always a housemother ...



King Hall Standards: Susan Cotton, Linda Johnson, Paulette Zechiel, Mrs. Weber, Beth Hodder, Karen Beiner, Carolyn Hager.

Clements Hall Standards: ROW 1: Loretta Evans, Mrs. Bigham, Karen Maple ROW 2: Susanne Russell, Sandy Faller.







**Hanby Standards:** ROW 1: Jennifer Kelly, Mrs. Stoughton, Mary Welty ROW 2: Julie Gauch, Jennifer Lind, Anna Lou Turner.

**Honor Houses' Standards:** ROW 1: Gretchen VanSickle, Kathy Goodwin, Diana Bosely, Barb Baker, Shirley Williams.



**Mayne Standards:** ROW 1: Mrs. Thomas ROW 2: Linda Bernegger, Esther Burgess, Sandy Miller, Bev Appleton, Princess Caulker, Kathy Knittel, Jean Bickett.





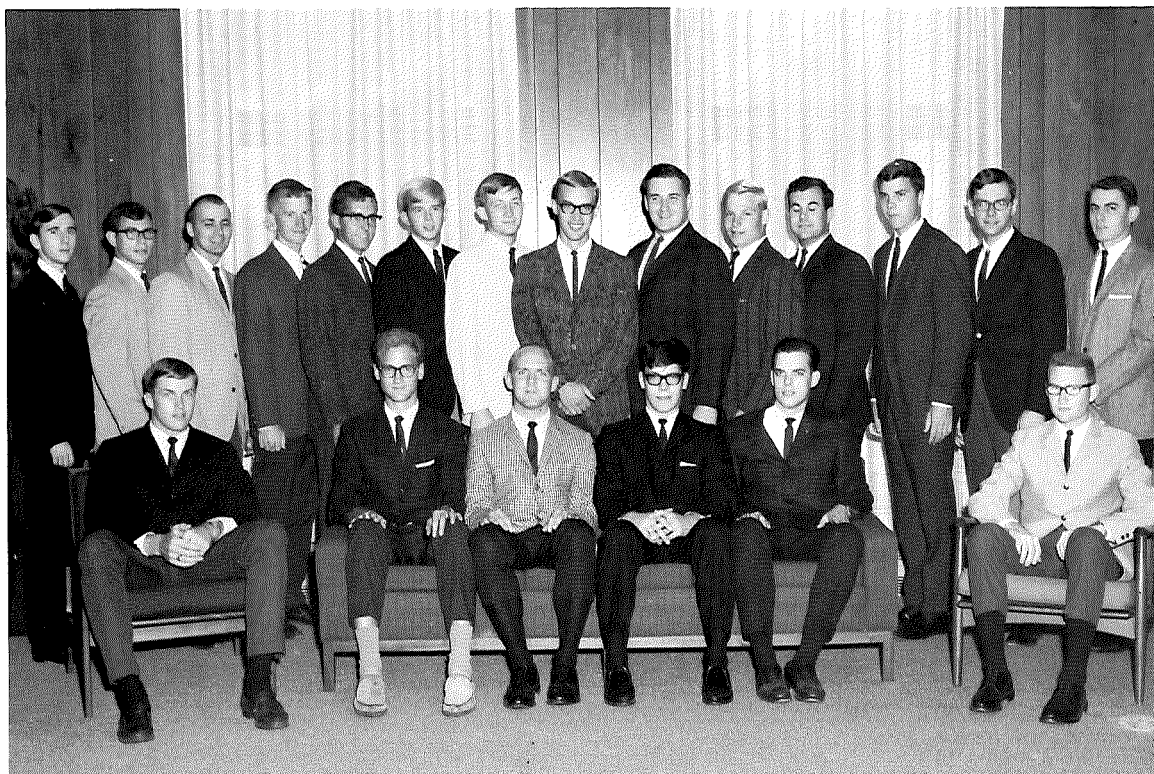

**Freshman Quadrangle Counselors:** ROW 1: Wayne Wolfe, Tom Deever, Warren Wheeler, Mike Hobbs, Dan Kyle, Dick Klenk  
ROW 2: Denny Brookover, Dick Gianfagna, Reggie Farrell,

Rich Rothwell, Ted Noble, Mike Richardson, Sam Wachter, Dave Stichweh, Don Lutz, Jac Dill, Clyde Doughty, Bruce Turner, Frank Garlathy, Denny Hedges.

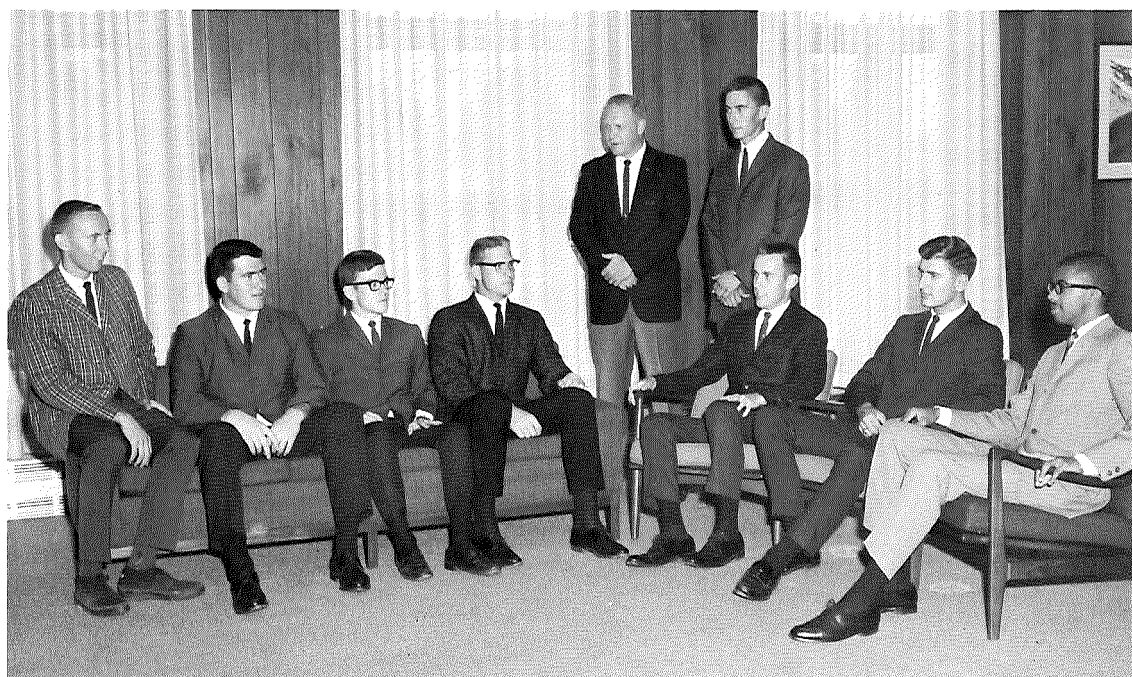

**Davis Hall Counselors:** ROW 1: Bob Reichenbach, Bill Baker, Dave Speelman, Mike Zezech, Dennis Cowden, Ron Anslinger, Cecil Simpson ROW 2: Larry Rupp, Jim Whalen.





**Who's Who:** ROW 1: Rachel Stinson, Jerri Scott, Connie McNutt, Toni Churches, Barb Billings, Becky Lust, Debbie Barndt, Don Lutz  
ROW 2: Tom Deever, Warren Wheeler, Al Myers, Frank Garlathy,

Peg Henry, Ann Lawther, Verda Deeter, Tina McCune, Judy Gebhart, Kathy Knittel, Alice Kay Jenkins, Dick Gianfagna, Cecil Simpson, Curt Fellers.



**King Hall J.C.'s:** ROW 1: Rose Orwick, Meg Clark Million, Kay Conover, Nancy Smith  
ROW 2: Karen Hohnhorst, Jerri Scott, Mary Faegin, Connie McNutt, Edna Hipsher, Sharon Ruhly.

A warm smile and a cheerful word are the first duties of the Junior Counselors, but these are only part of the job, as understanding and sympathy become their mottoes throughout the year.

Scholarship, leadership and contributions to the campus are characteristics of the outstanding juniors and seniors who are chosen for Who's Who in American Colleges and Universities.

**Cochran Hall J.C.'s:** ROW 1: Rachel Stinson, Luanne Sprague, Anne Barr, Sue Garrett  
ROW 2: Marcia McCrea, Eileen Coad, Mary Lou Bistline, Judy Whipp, Kathy Dietz, Betty Roberts.





High scholastic achievement in the freshman year is the goal reached by members of Alpha Lambda Delta. A 3.5 is the prerequisite for joining this chapter of the national freshmen women's honorary.

Students with the highest scholastic achievement are offered membership in Torch and Key. This cherished position is obtained by many years of successful academic pursuits. Honorary memberships are given to exemplary professors.

Phi Eta Sigma is an honorary for superior scholastic achievement in the freshman year. These men are outstanding on Otterbein's campus.



**Alpha Lambda Delta:** ROW 1: Stephanie Brandon, Mary Harlan, Jacqueline Love, Carol Airhart, DeeDee Krumm, Clara Lavender ROW 2: Carolyn Slick, Marilyn Miller, Virginia Biemel, Bonnie McGhee, Eleanor Stuber, Judy Wells, Kathy Cunningham.



**Torch and Key:** ROW 1: Doris Carter, Betty Steckman, Judy Shaeffer, Janet Blair, Linda Bixby, Linda Fetter, Galen Black, Becky Lust ROW 2: Dr. Price, Dr. Hancock, Dr. Laubach.

**Phi Eta Sigma:** ROW 1: Mr. Seyfarth, Dr. Turner, Dr. Miller, Jim Lowery, Tom Deever, Mike Richardson, Dick Burrows, Mike McCloskey ROW 2: Tom Crane, John Nantz, Bob Platt, Forrest Rice, Fred Glasser, J. P. O'Neal, Earl Bennett, Dick McKinney, Phil Andreichuck, Les Aiello, Fred Bennett, Mike Leadbetter, Dennis Hedges, David Jones.

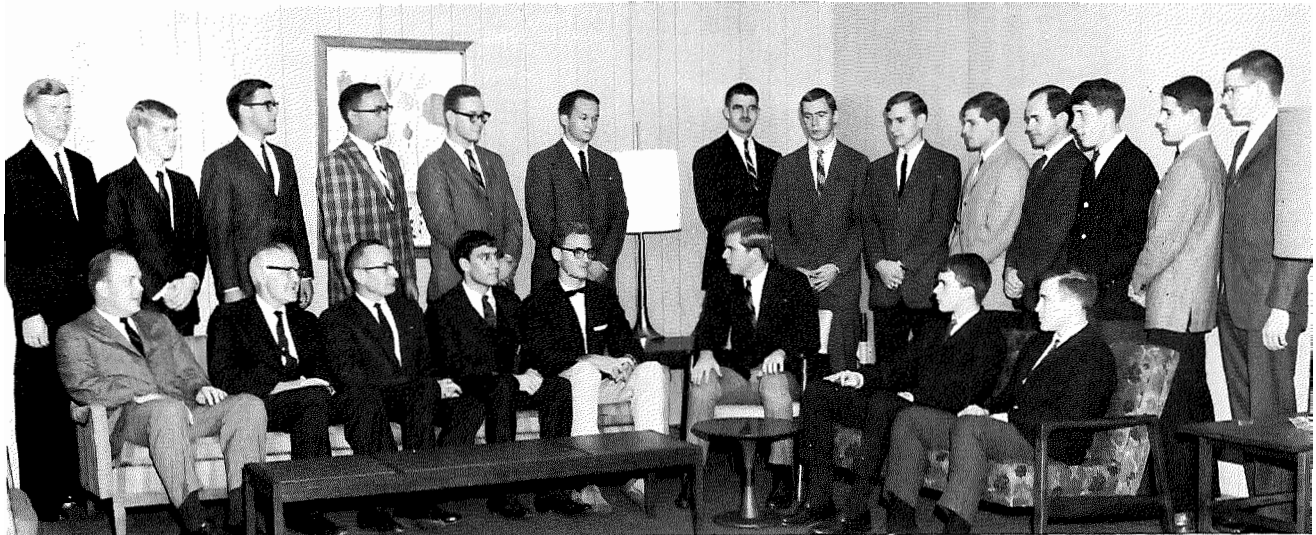





**Student Life and Academic Life Staffs:** Paula Kurth, Rick Herd, Jim Burke, Jeanne Goodman, Neal Gleason, Eleanor Stuber, Barb Wurst, Paul Whitmire, Peggy Neal, Mary Jo Fetter.



**Sports Staff:** Lance Grubb, Jim Burke, Al Myers, Rick Herd, Paul Whitmire.



**Typing and Index Staff and Photographers Assistants:** Marty Newell, Cherrie Brothers, Joanne Wallace, Diane Osterwise, Barb MacDonald, Michelle Hutton, Becky Phillips.



**Layout Staff:** Pam Stiles, Lucy Evans, Ruth Morrison, Joanne Wallace, Barb MacDonald, Barb Stout, Ginny Willis, Marty Newell.



**Greek, Senior and Royalty Staffs:** Cindy Brownlee, Emily Talbott, Karen Fischer, Susie Gereson, Carol Fleming, Michelle Hutton, Carolyn Fell.

**Copy and Proofreading Staffs:** Jim Lowery, Ginny Willis, Sheila Murphy, Kay Templeton, Viv Morgan, Marian Stabler, Linda Smith, Jane Schemeit.







Carol Sorensen, Assistant editor and Scheduling Head; Judi Garratt, Editor-in-chief; Ed Elberfeld, Staff photographer.



The beginning of a new school year, the beginning of a new SIBYL . . . The scene: an organizational dinner . . . The celebrities among the group: Mr. George Lindsey, representative of American Yearbook Company; Mr. Pat McKenrick, photographer from Cincinnati; and Miss Jan Lenahan, head of photographers' assistants . . . The purpose: recruiting new staff members . . .





Seeing that the publications edited by students are the best they can be is the job of the Publications Board. It is made up of student members from all four classes and a faculty advisor.

Publications Board: ROW 1: Karen Haupt, Mr. Craig Gifford, Debbie Barndt ROW 2: Al Myers, Patti Stinson, Holly Puterbaugh, Fred Glasser.

Tan and Cardinal Editors: Jamie Milidonis, Advertising Manager; Al Myers, Editor-in-Chief; Earl Bennett, Business Manager.







The staff of the Tan and Cardinal, weekly Otterbein news publication, kept the student body informed as to who, what, when, where and why the action was. Working speedily and for long hours, the staff managed to have a paper out each Friday morning.

**Staff Editors:** Jerry Russell, Kathy Titley, Kay Templeton, Viv Morgan.



**Production and Circulation Staff:** ROW 1: Loretta Feller, Jerri Scott, Evelyn Rogers, Jamie Milidonis, Bobb Woodruff, Kathy Cunningham, Marc Woodward ROW 2: Earl Bennett, Donna Simonetti, Jerry Russell, Rodger Dougherty.



**Reporters:** Kathy Cunningham, Lance Grubb, Diana Green, Steve Kull, Sharon Luster, Eunice Fanning, Clara Lavender, Jerry Laub, Gordon Bury.





Earl Wrightson and Lois Hunt

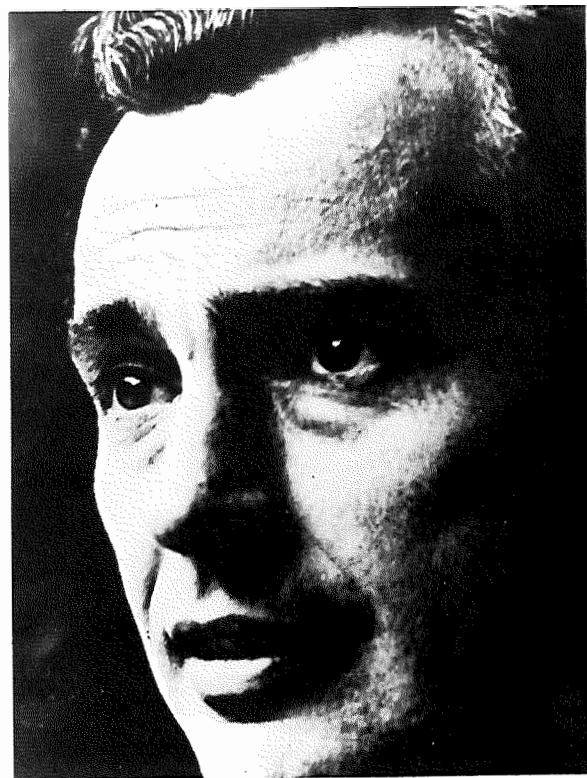

Gore Vidal

The Don Shirley Trio

The Artist Series programs and Convocation provided top-notch entertainment and lectures from famous persons in a variety of areas. Students were given the opportunity to see a lecture or concert that they might not ordinarily be exposed to, as world renowned figures appeared on the Cowan Hall stage.







Everett C. Lindsey

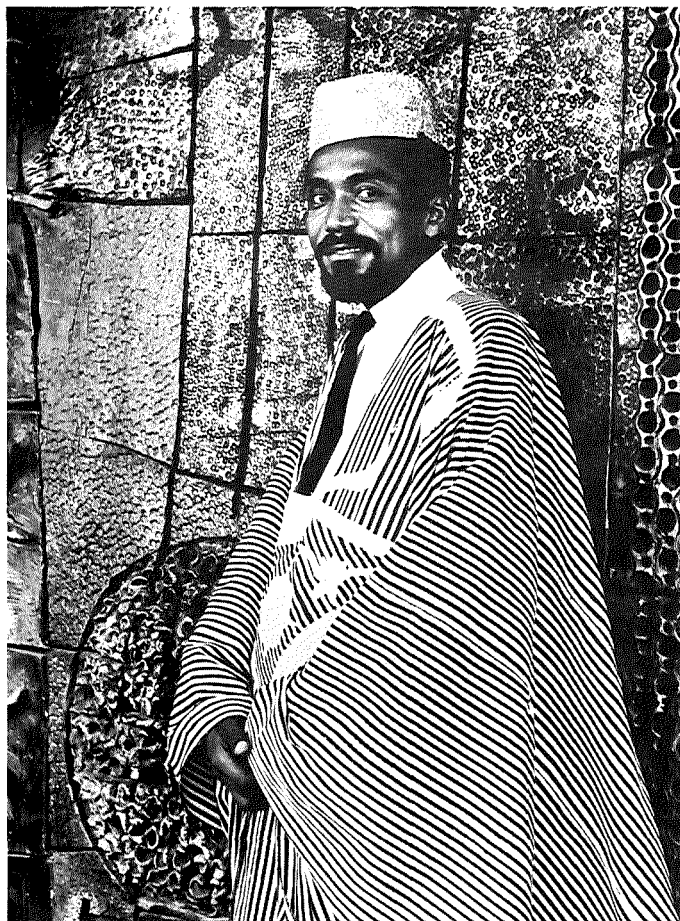

John Akar

John Roberts



Scene from Swiss Travelogue





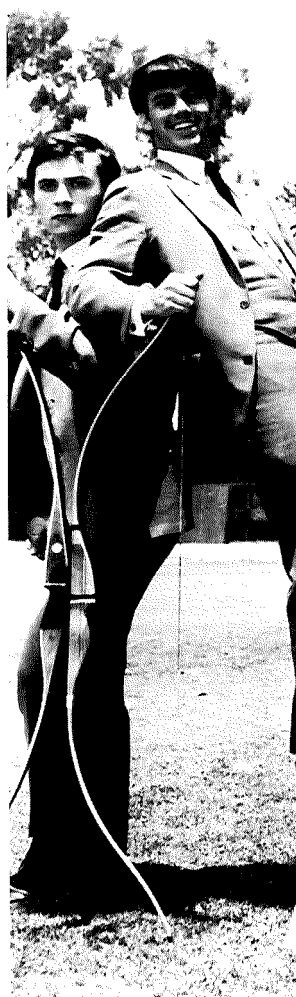

The Association

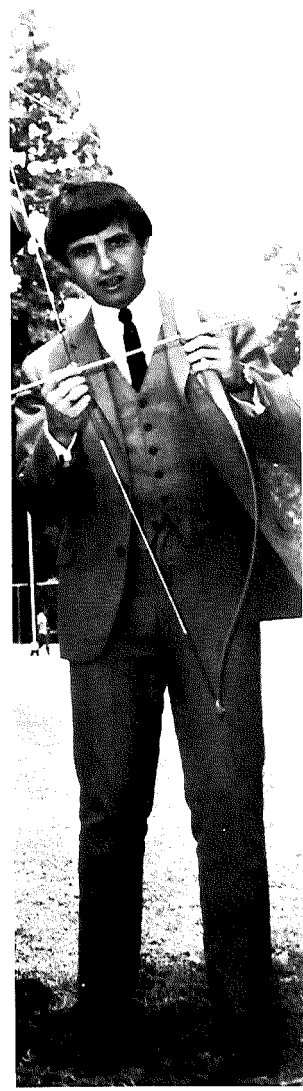

Godfrey Cambridge



The Americana Brass







Jose Maria Chaves



Albert Dekker

Texas Boys' Choir







Baroness Maria Von Trapp



Dr. Lionel Crocker

Dr. Jo Mielziner







Cincinnati Symphony Orchestra

Governor James A. Rhodes



Max Rudolph

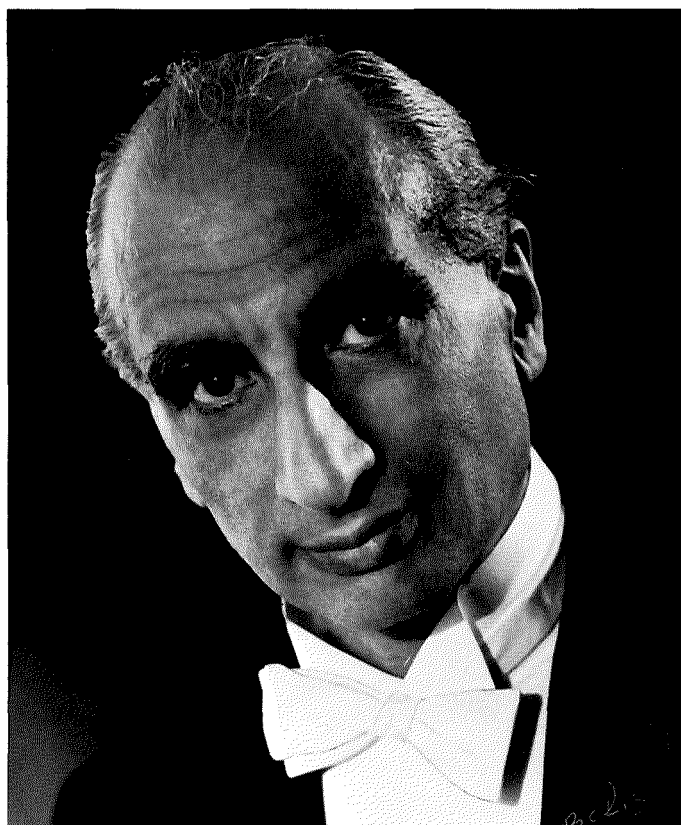







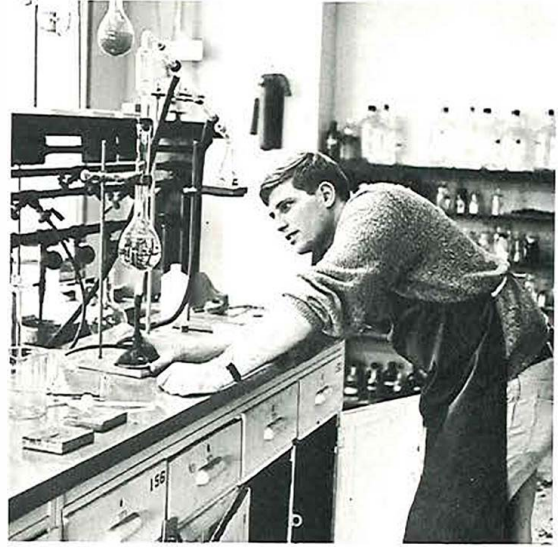

# ACADEMIC LIFE

"And then the lover of knowledge who finds an Academic Life ..."





**AFROTC Staff:** ROW 1: Major Briggs ROW 2: Captain Spence, Captain Hamer, Sergeant French



**Pep Band:** Alan Flora, Fred Steck, James MacKenzie, Jack Farnlacher, Keith Harris, Ted Jones, George Henderson, Allen Myers, David Jones, Jim Miller, Doug Brooks



**Angel Flight:** ROW 1: Charma Moreland, Susie Keister, Mary Welty, Wendy Ficker, Barb Immel, Debbie Ewell, Linda Lebold, Karen Maple ROW 2: Elaine Ellis, Beccy Elliott, Jane Whearty, Loretta Evans, Laurie Elwell, Kay Brinkman, Barb Fisher, Kay Needham, Sally Norton, Cheryl Muha ROW 3: Judy Gilg, Judy Cornwell, Cynthia Rowles, Cherie Hall, Marlene Lansman

Dignity and precision are perhaps the two words which best describe the combined efforts of the Otterbein AFROTC and the Angel Flight.

**Honor Guard:** Jon Banning, Frank Miller, David Geary, Harry Mandros, David Michael, Ralph Witt, Jim Norman

**Angel Flight Officers:** ROW 1: Margie Reese, Tanya Alban, Kathy Dietz, Toni Churches ROW 2: Eileen Coad, Anne Barr, Elsie Mohr, Judy Whipp







**Drill Team:** ROW 1: Bill Carver, Jean O'Neal, Charles Weil, Reggie Farrell, Ken Aldrich, Mark Stevens, Terry Harnish, David Garwood ROW 2:

Bill Pook, Chuck Share, Tim Barrus, Dan Hamilton, John Roby, Robert Garron, John Jamieson, Dick Claar



**Arnold Air Society:** ROW 1: Larry Edwards, David Michael ROW 2: Frank Miller, Bill Gardner, John Banning, Bill Carver, Jerry Laurich, Sam Murphy, Don Sampson, Alan Flora, Fred Steck ROW 3: Leroy Gill, Jean O'Neal,

Mark Stevens, James MacKenzie, David Geary, Dennis Cowden, Jim Miller, Reggie Farrell, Mike Martling, Jared Miller

The pep band, rifle team, and drill team, are merely three facets of an organization which trains students to enter the Air Force as well-disciplined officers. The Guardian Angels lend a bit of feminine appeal to the rigorous life of the Air Force man, and their skill as a drill team has been demonstrated repeatedly as the trophies keep coming in.

**Group Staff:** ROW 1: Don Martling, Dennis Cowden, Jerry Laurich, Reggie Farrell, Bill Carver ROW 2: Alan Flora, Jim Miller







Art Department: Earl Hassenflug, Albert Germanson, Lillian Frank

Occupying the top floor of Lambert Hall is the **Art Department**. Not only does this department teach the principles behind drawing, sculpture, painting, molding and design, but it also sponsors picture rental service, participates in the Festival of Arts Week and arranges the many art exhibits displayed in the Campus Center lounge.





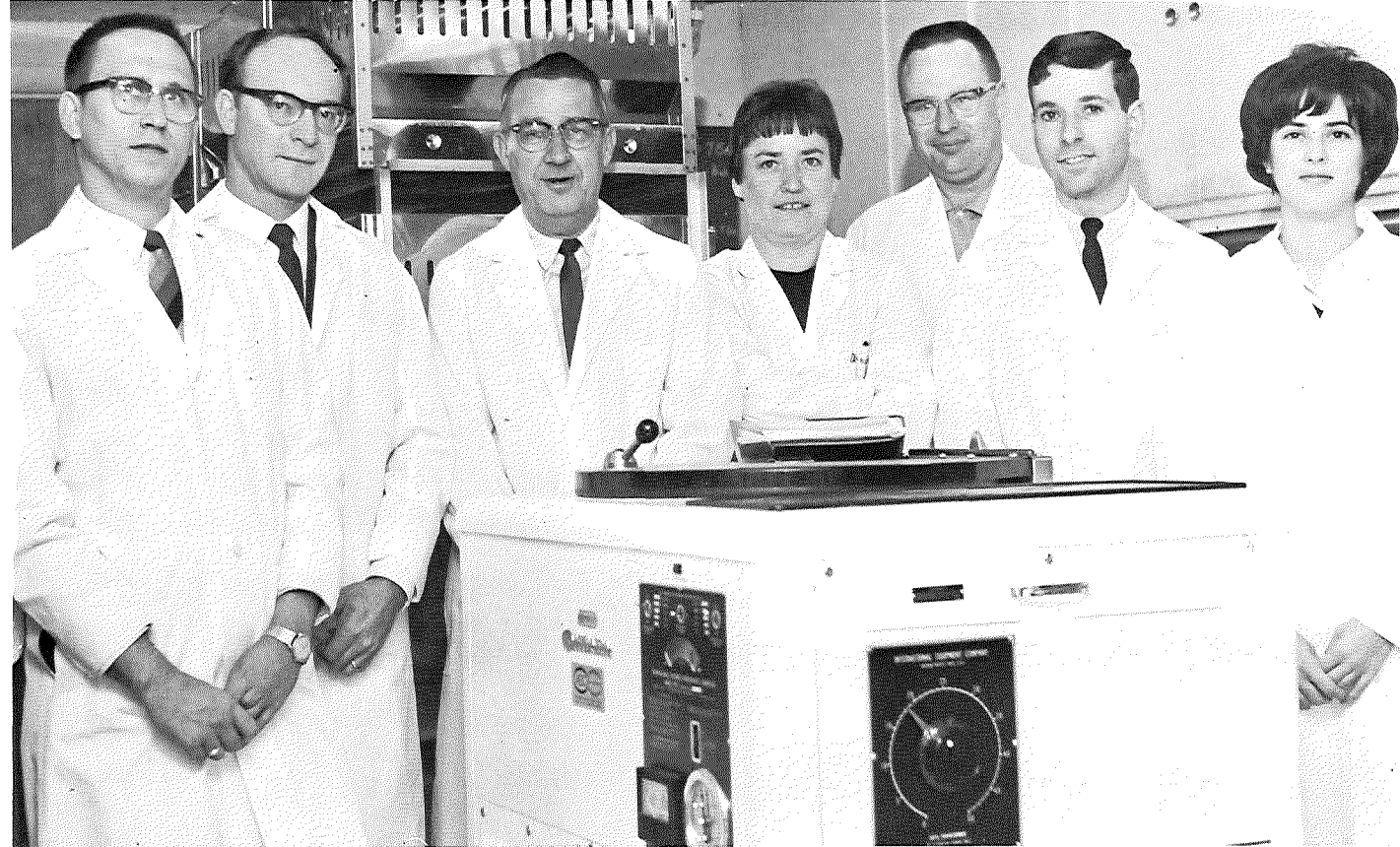

Biology and Geology Department: Thomas Tegenkamp, Arnold Leonard, Charles Botts, Jean Willis, George Phinney, Michael Herschler, Beverly Miller

Alpha Epsilon Delta: ROW 1: Mary Feagin, Judy Gebbart, Carol Capell ROW 2: Les Aiello, Mr. Botts



In our age of space the natural sciences have become extremely important. The **Biology and Chemistry Departments** place emphasis on scientific accomplishments, stressing all areas from astronomy to zoology. The science honoraries further the goals of the department by recognizing students with above average classroom achievement. Sigma Zeta promotes the study of the natural sciences by bringing related speakers and programs to the campus. Alpha Epsilon Delta stresses the importance of education in pre-medical study. This international honorary society receives members who plan to study medicine after they leave our campus.

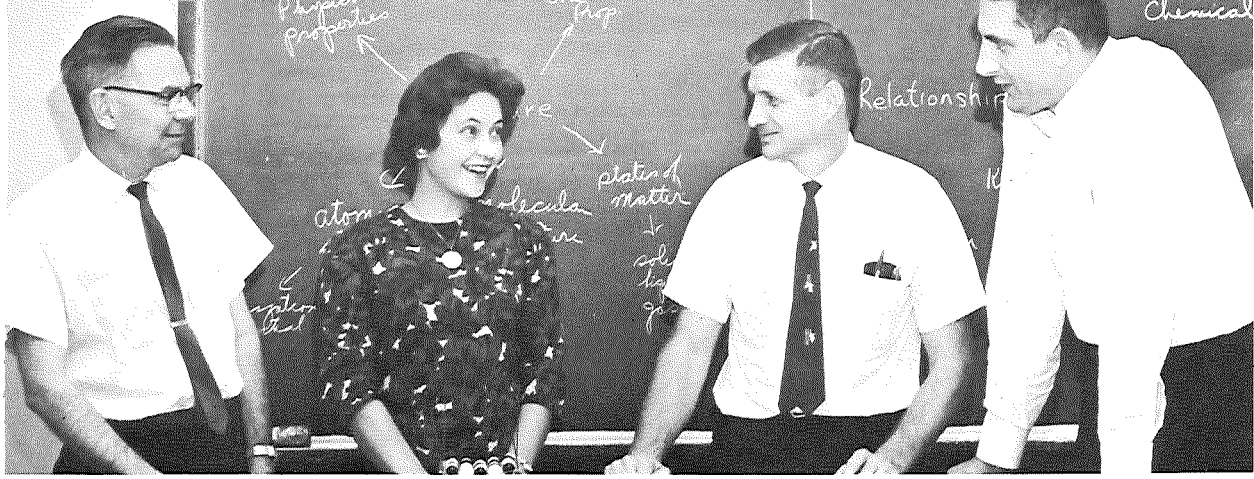

Chemistry Department: Keith Crane, Carole Bohn, Roy Turley, Rexford Ogle

Sigma Zeta: ROW 1: Jeannine Benson, Dr. Roy Turley, Donna Lenhard, Doris Carter, Janet Blair ROW 2: Carlton Weaver, Tom Crane, Linda Lang, Curt Fellers, Judy Gebhart, Carol Capell



Economics and Business Department: Paul Jursa, Charles Hobson, Young Koo, Melencia Cua

Society for the Advancement of Management: ROW 1: Bob Hershler, Terry Buell, Jim MacKenzie, John Armbruster, Kent Newell ROW 2: Bob Hilficker, Dr. Young Koo, Mr. Melencia Cua, Ned Doan, Tom George, Bill Currin ROW 3: Lance Grubb, Mr. Charles Hobson, Mr. Paul Jursa, Tom McComb, Ron Gearheart, Dave Sampson, Dennis Cowden, Bob Reichenbach

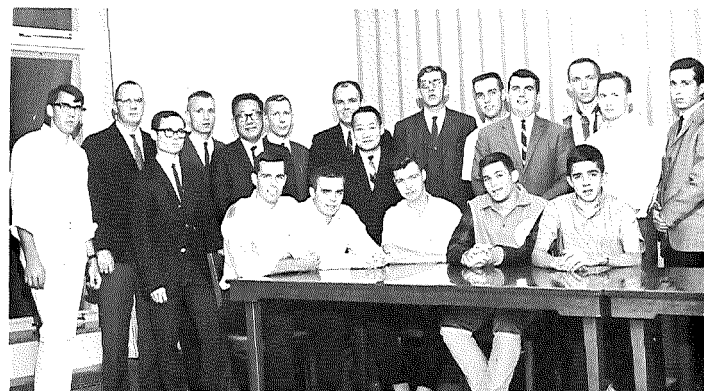





Education Department: ROW 1: Mildred Stauffer, Nell Pagean ROW 2: Chester Addington, Franklin Young, Roger Deibel, Raymond Bertelson

To succeed in life one needs a good education; to receive a good education, one needs a good teacher concerned with the student's future. The Education Department prepares well-qualified elementary and secondary teachers.

The Otterbein Chapter of the Ohio Student Education Association stresses awareness and achievement of professional standards in education. As prospective teachers, its members hear lectures, attend conferences and participate in projects designed to prepare them for becoming members of the teaching profession.



O.S.E.A. Officers: ROW 1: Nancy Smith, Gloria Hernandez, Linda Young, Kay Hedding ROW 2: Dave Evans, Mr. Deibel, Dr. Addington

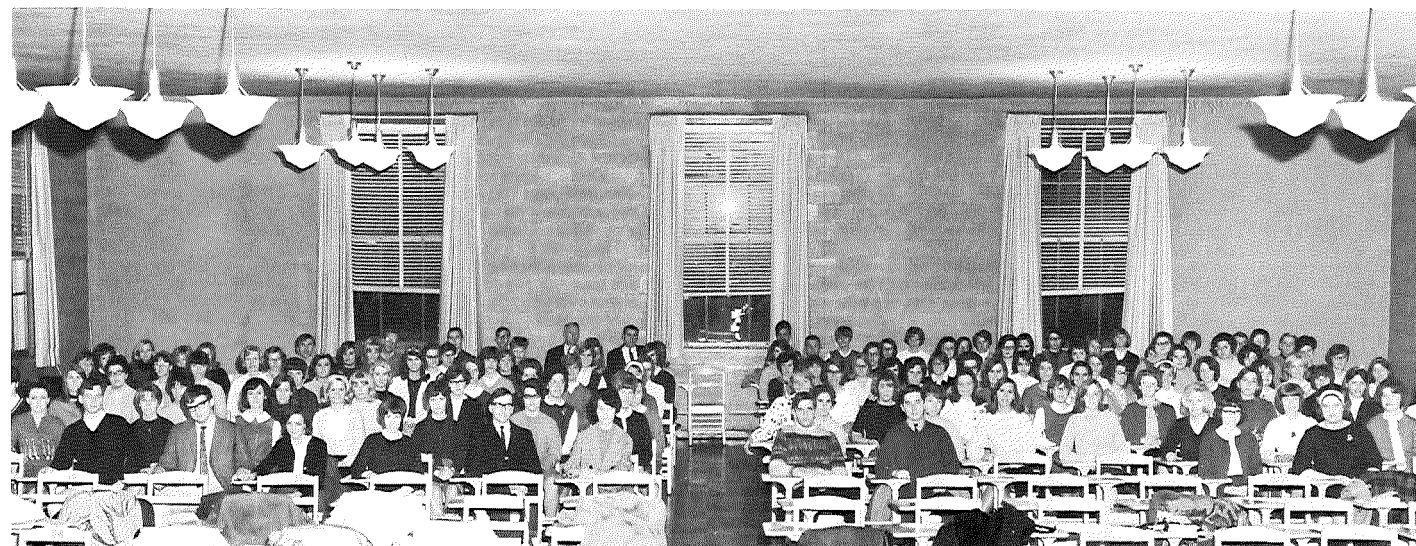



English Department: Allan Martin, Elizabeth Lee, Robert Price, Cleora Fuller, Louise Cobb, Velma Ogg, Todd Zeiss, James Ray, John Coulter

The faculty of the **English Department** strives to create an interest and appreciation of the English Language and its heritage; they guide the student toward more effective communication through writing of their thoughts and impressions. Outside of classroom themes and essays, a student may express his ideas and thoughts through the **Quiz and Quill**.

Quiz and Quill: ROW 1: Mr. Zeiss, Dr. Coulter, Betty Steckman, Peter Bunce, Linda Clifford, Jo Platz, Cheryl Goellner, Carol Sorensen ROW 2: Verda Deeter, Al Myers, Paul Robinson, Frank Garlathy, Dave Stichweh, Steve Lorton, Mary Lou Bistline, Rachel Cring





Foreign Language Department: ROW 1: Sylvia Vance, Elizabeth O'Bear, Darlene Bennett ROW 2: Robert Howell, Charles Buffington, James Carr



The program of the **Foreign Language Department** extends far beyond the confines of Towers Hall. It reaches across the ocean to those students studying abroad. The program provides the opportunity for cultural exchange. The enthusiasm of those students who have returned from abroad is added encouragement to the student who is struggling through those first, difficult years of a new language.



Phi Sigma Iota: ROW 1: Joanne Miller, Diana Bosely, Karen Haupt, Rachel Cring ROW 2: Lloyd Randall, Christiane Debus, Debbie Barndt, Judy Swanson, Judy Shaffer, Jackie Hendrix, Linda Bixby, Kathy Hain, Sandy Waters, Peter Bunce ROW 3: Harold Longley, Janet Blair, Verda Deeter, Earl Bennett, Dr. Price

Students in France: Otterbein Students: Dorothy Goddard (second from left), Janet Cook, Linda Joyce, Shirley Gill, Kathy Keck, Carol MacRae, Ellen Cochran, Pat Ellis



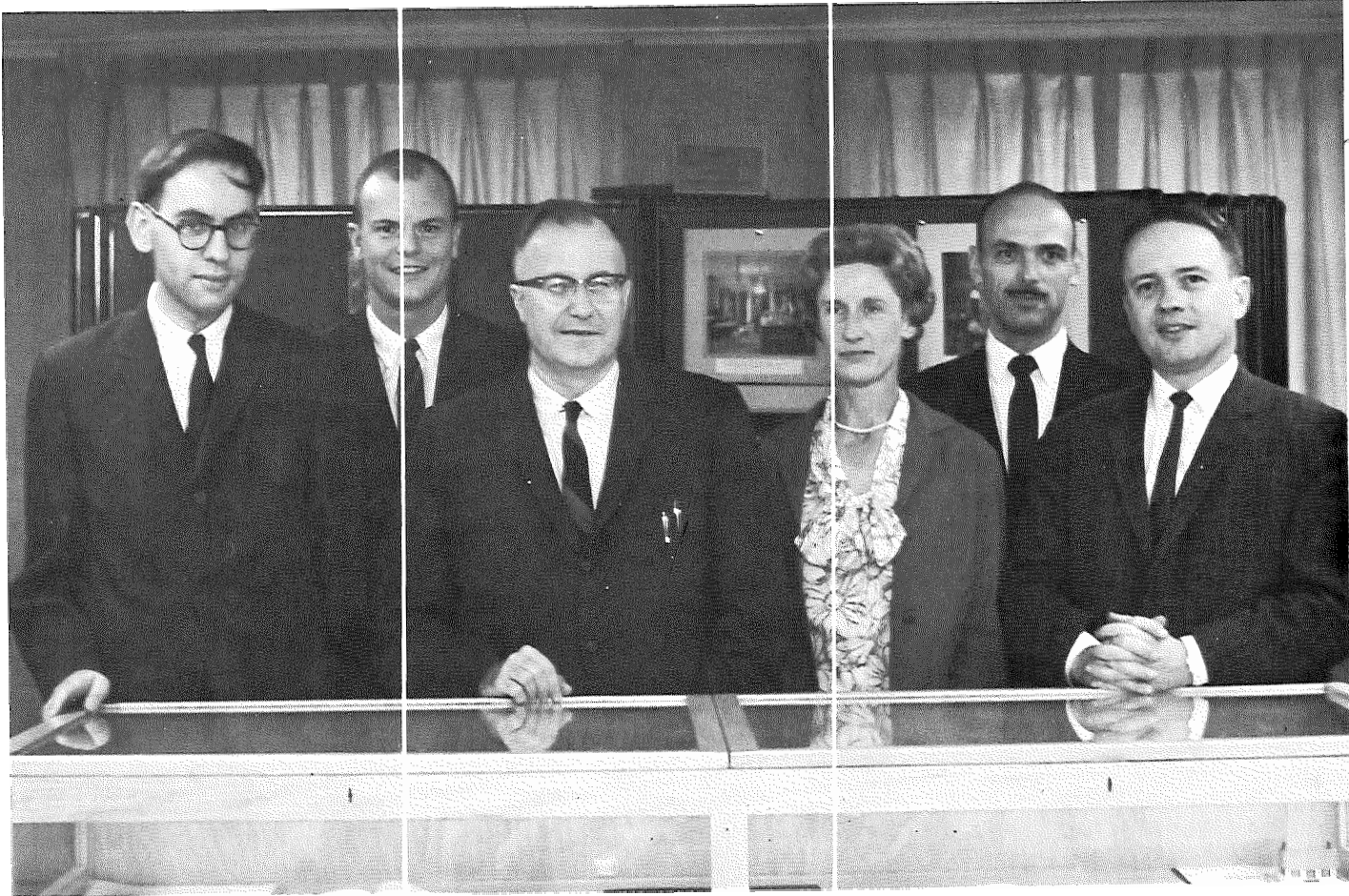

History and Government Department: Saul Friedman, Thomas Kerr, Harold Hancock, Ursula Holterman, Donald Eder, John Laubach

Phi Alpha Theta: ROW 1: Linda Bixby, Dr. Harold Hancock, Barry Reich, Dr. Lynn Turner, Sue Rosenberger ROW 2: Sheila Murphy, Gretchen Van-Sickle, Charlotte Zirkle, Dick Klenk, Bruce Turner, Judy Shaffer, Denny Hedges, Tina McCune, Karen Haupt, Earl Bennett, Jim Walter, Peter Bunce, Bob Woodruff

Otterbein has one of the finest **History Departments** in the nation; and for hard working students in the department, the highest honor is membership in Phi Alpha Theta, national history honorary.







Young Republicans: ROW 1: Carolyn Fell, Carol Stevens, Linda Smith, Viv Morgan, Elaine McCoy, Pat Nelson, Kathy Carter, Roger Bennett ROW 2: Karen Nixon, Linda Miller, Tom Pascoe, Dr. Thomas Kerr, Bev Younger, Nancy Smith ROW 3: Ronn Rucker, Les Randolph, Ron Scharer, David Wood, Tom Bischoff, John Fischer, Michael O'Donnell

Political parties are the main stream of our democratic existence. Otterbein shows the American spirit by having active Democratic and Republican groups on campus.

Young Democrats: ROW 1: John Holt, Mike Blevins, Bill Gerrard, Mike Metzel, Cherie Black ROW 2: Kim Shields, Mr. Saul Friedman





Home Economics Department: Margaret Gill, Barbara Settles, Mabel Joyce

The Home Economics Department strives to enrich the knowledge of students in home economics and home management. Students may elect a variety of courses to prepare them for a career or to simply expand their knowledge in a field which is a part of everyday life.

This department further encourages its students through the sponsorship of the Home Economics Club. This organization carries out a number of activities each year, including the spring style show.

Home Economics Club: ROW 1: Ruth Stanley, Judi Fausnaugh, Pam Hudson, Jeannie Augenstein, Penny Smyth, Jean Hillis, Maxine Bamberger, Barb Billings, Jan Lenahan ROW 2: Anna Lou Turner, Jean Weir, Leslie Hopkinson, Linda Budde, Nancy Smith, Jan Coe, Linda Spicer, Princess Caulker,

Norma Worley, Jeanie Bachtel, Christy Kear, Evelyn Rogers, Donna Oyer, Diana Green ROW 3: Eileen Condry, Donna Spitler, Terra Baker, Frances Guenther, Marty Bench, Linda Crow, Linda Sands, Diane Fisher, Lani Prileson, Cheryl Rowland, Sandy Kelly, Nancy Lorenz





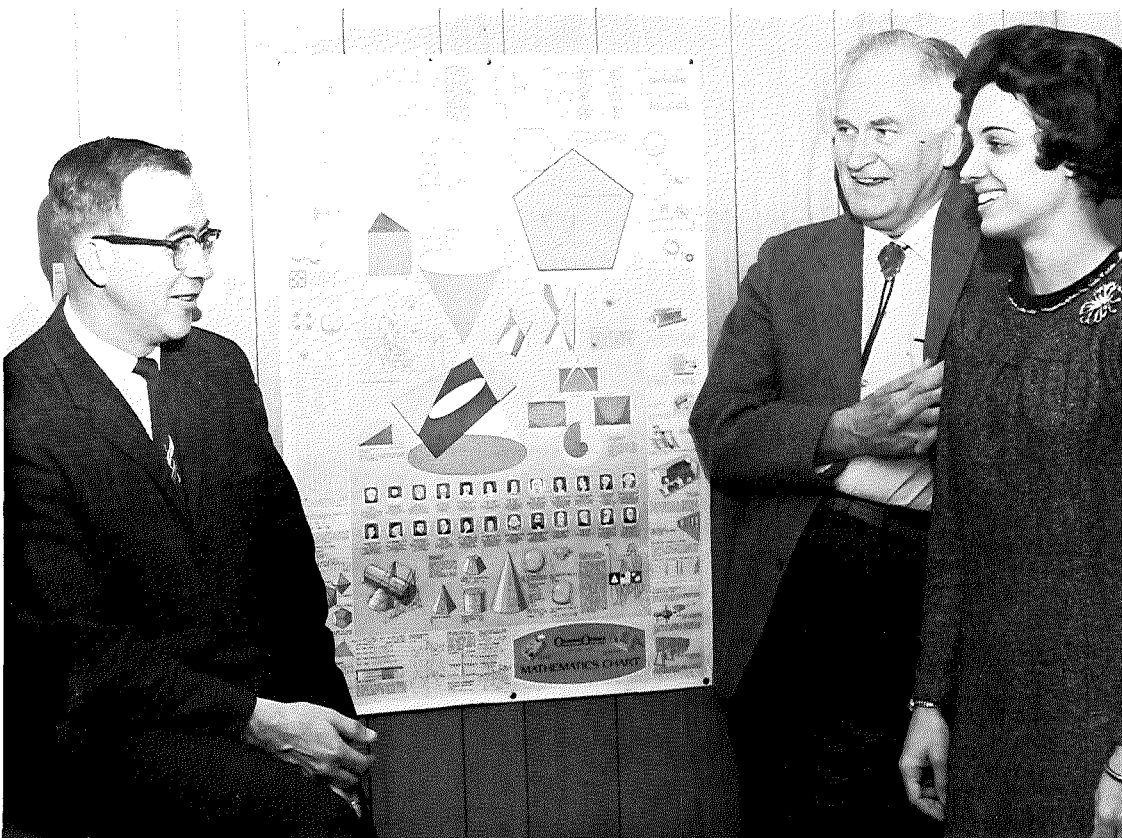

Mathematics Department:  
Roger Wiley, Fredrick Bam-  
forth, Louise Bollechino



Math for business majors, math for elementary teachers, math for secondary teachers, as well as math for engineering hopefuls. Since math is a requirement for several different degrees, the **Mathematics Department** is one of the most diversified. Math enters into all phases of life, from housework to music to computers. This department offers courses at all levels to satisfy the needs of any student.



Music Department: ROW 1: Arthur Motycka, Richard Chamberlain, Alan Bradley, Larry Rhodes ROW 2: Anthony Ginter, Glen Daugherty, Lawrence Frank



The vibrant strains of music that permeate the air in the vicinity of Grove and College Streets can usually be traced through an open window of Lambert Hall to a student, engrossed in his preparation of a sonata or a portion of a symphony. The sounds may be diversified as each person strives to express his mood through music. At other times, these strains may be the conscious effort of the Symphony of Winds, as they blend their chords into a well-balanced melody. However, behind the musical sounds that permeate the campus the listener should not forget those faculty members of the **Music Department** that unceasingly devote their efforts to produce a melodious effect in every endeavor.





Chamber Orchestra: ROW 1: Meg Million, Martha Roush, Mary Feagin, Virginia Tryon, Marybeth Wonders, Mary Campbell, Bruce Turner, Sue

Mignerey ROW 2: Janie Flack, Marilyn Pohly, Janet Raver, Kyriacus Paraskevopoulos, Mr. Anthony Ginter, Barbara Goellner, David Jones



Organists Guild: ROW 1: Gini Schuer, Lynn Hobson, Joyce Miller, Daryl Fourman, Mr. Lawrence Frank, Don Liming ROW 2: Ann Williams, Marion Vaughn, Kathy Knittel, Lloyd Randall, Fred Dray, Ron Scharer



**A Capella Choir:** ROW 1: Gwendy Miles, Margie Ciampa, Mary Campbell, Sue Lowrey, Verda Deeter, Marion Vaughn, Helen Holupka, Carol Coldwell, Becky Lust, Sharon Garvin, Karen Summers ROW 2: Lura Knachel, Pat Emrick, Barb Tinnerman, Kathy Knittel, Terry Goodman, Melodie Chapman, Dawn Armstrong, Linda Gladura, Peg Frey, Janet Sibert, Cheryl Goellner

ROW 3: Reginald Farrell, Dave Price, Jack Benner, Daryl Bojanowski, Frank Garlathy, Dan Bremer, Ken Carlsen, Bob Woods, Bruce Turner, Mike Gribler, Don Lutz, Mike Swanton ROW 4: Dick Klenk, Bill Samuels, Roger Larcom, Brian Johnston, Doug Smeltz, Bob Harmelink, Dick Truedson, Gordon Moebius, Cecil Simpson, Dan Myers, Brian Hunt





Glee Club: ROW 1: Carol Wolf, Sue Feisley, Marilynne Lilly, Sue Garrett, Debbie Babbitt, Eileen Corner, Sue Lehman, Rose Orwick, Sally Price, Cyndy Seith ROW 2: Vicky Kaiser, Trudy Philipp, Mary Jo Fetter, Lois Zimmerman, Gayle Comstock, Beth Hodder, Lynn Hobson, Judy Houk, Gail Snyder, Elaine Winter, Nancy Mitchell, Janet Wendland ROW 3: Betty Roberts, Lynn Parmelee, Georgann Sisson, Edna Hipsher, Judy Cornwell, Karen Linger,

Carol Pohly, Dawne Henkel, Alice Hoffmeister, Sue Cooksey, Pam Traylor, Sally Norton, Doris Denmon, Tanya Winter, Julie Gauch ROW 4: Cheryl Claus, Linda Clouse, Kathy Sponsellor, Joyce Miller, Ann Williams, Jenny Kelly, Janet Smith, Becky Phelps, Bonnie McGhee, Lynn Jensen, Ellen Glor, Paula Kurth, Linda Young, Diane Fisher, Amy Doan, Becky Frederick



Music fills the air as A Capella Choir and the Glee Club present concerts. Last summer the choir also filled the European air with music as they toured countries including France, Austria, Switzerland, and Germany.



Symphony of Winds: ROW 1: Dennis Wollam, Tim Clark, Patsy Schar, Judy Cornwell, Renate Leffel, Jac Dill, Bill Robinson, Karen Wertz, Donna Simonetti, Dan Myers, Linda Keim, Jim Henry, Nancy Lora, Dave Bach, Alan Howenstine ROW 2: Keith Turner, Elaine Yoe, Lura Knachel, Nancy Scheiner, Nancy Sells, Chris Anderson, Linda Whitehouse, Teresa Shetler, Dan Hamilton, Becky

Bartlett, Virginia Tryon, Tim Barrus, David Koldenborg, Becky Kramer, Keith Harris, Dave Price, Chuck Dyer, John Hahn ROW 4: Kay Hedding, Nancy Arnold, Sue Feisley, Linda Karl, Ellen Glor, Bev Younger, Dave Hogg, Fred Steck, Lowell Bacon, Dave Chupa, Don Liming, Joyce Miller, Gordon Moebius, Dr. Arthur Motycka, Doug Brooks, Keith Ickes, Dave Jones, Alan Beckwith







Thoughts are often communicated through words, while feelings are conveyed by music. Thus the spirit of a college is often expressed by its musical organizations and presentations.

The Music Department offers a wide range of programs for students seeking a musical career or simply enjoying music. The Cardinal Marching Band, the Symphony of Winds, and MENC are just three active organizations sponsored by this department.

Music Educators National Conference: ROW 1: Marion Vaughn, Betty Roberts, Carol Coldwell, Janet Wendland, Don Lutz, Susan Feisley, Becky Lust, Sue Garrett, Ann Williams ROW 2: Tim Heaton, Don Liming, Dawn Armstrong,

Gini Schuer, Amy Doan, Dennis Wollam, Alan Howenstein, Dave Bach, Lura Knachel, Joyce Miller, Dave Price, Gordon Moebius, Roger Larcom





Women's Physical Education Department: Eula Sabock, Marilyn Day, Jo Ann Tyler, Mary Ann McCualsky

Developing social skills and understanding the ethical and moral principles reflected in the sports, games, and dances of society is one of the stated objectives of the **Physical Education Department**. Although intercollegiate sports are part of their activities, the department stresses intramural participation.

The Women's Physical Education Department

offers many outlets for girls on campus. Majors and minors belong to Pi Epsilon which promotes an interest in health, physical education, and recreation. The Women's Athletic Association sponsors the Modern Dance Club and the coed Riding Club as well as over-seeing intramural and intercollegiate sports. Like "Peanuts," they may not have many wins, but they do have some great discussions.

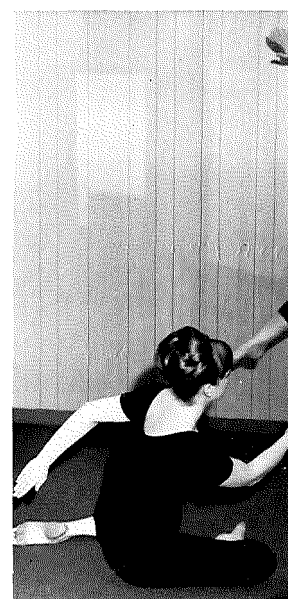

Modern Dance Club: Anna Lou Turner, Jo Kiger, Linda Grznar, Dotty DeTurck



Pi Epsilon: ROW 1: Sandy Oren, Jean Christ, Dotty DeTurck, Kathi Preston, Sue Sherman, Jo Kiger ROW 2: Pam Stiles, Jane Martin, Carol Roe, Marty Bacon, Missy Hartzler, Karen Williams, Letha McClead, Jean Chapman, Barb Cunningham, Anna Van Tassel, Marie Platano, Linda Kelly, Marilyn Jacobs





Women's Athletic Association: ROW 1: Linda Stevens, Carol Capell, Jane Martin, Jean Hillis ROW 2: Kathi Preston, Karen Williams, Carol Hull, Julie Gauch, Sue Sherman, Barb Cunningham, Sandy Waters, Patience Cox ROW 3: Elaine Yoe, Joanne Miller, Barb Moritz, Peg Henry, Marie Platano, Dotty DeTurck, Linda Kelly, Becky Bartlett, Jerri Scott, Elaine Winter, Charlotte Zirkle, Becky Morgan ROW 4: Holly Puterbaugh, Kuu Ipo

Waterworth, Anna VanTassel, Jean Chapman ROW 5: Barb Fry, Marilyn Eiffert, Pam Stiles, Carol Roe, Diana Bosley, Judy Wells, Karen Fischer, Missy Hartzler ROW 6: Karen Hillyard, Anna Lou Turner, Chris Jones, Mary Mahoney, Marilyn Jacobs, Nancy Young, Letha McClead, Kathy Sponsellor, Sue Schlencher, Sandy Oren, Linda Lang, Sue Cooksey, Jean Christ, Sherri Porterfield, Jo Kiger



The Men's Physical Education Department is a member of the Ohio Conference Association. They are the sponsors of Varsity "O", Sailing Club, and intercollegiate sports.



Men's Physical Education Department: Robert Agler, Curtis Tong, Richard Fishbaugh, Elmer Yoeft



Physics and Astronomy Department: Donald Molyneux, Philip Barnhart, Donald Bulthaupt

The Physics and Astronomy Department aims its curriculum to all levels of interest; such as research, experimentation, and every day theory. As well as preparing a student for graduate study, the department offers basic background courses that can be used in any area of application.

Outstanding features of this department are the Weitkamp Observatory and the Planetarium.

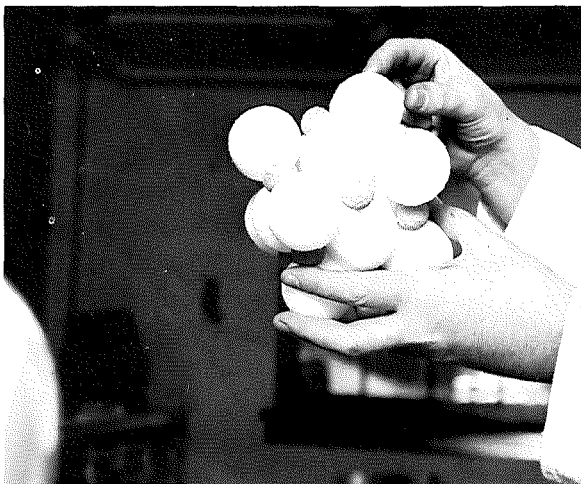
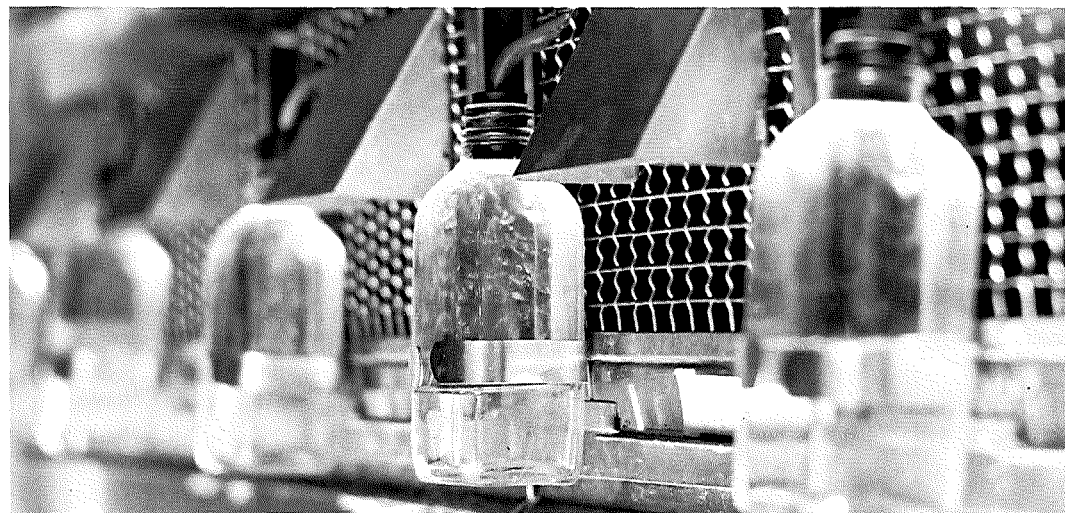





The Psychology and Sociology Department offers the knowledge of basic human attitudes and behaviors. Although "booking it" is of great importance, understanding people must also come from practical experience provided by field trips, laboratory sessions, and social work. While studying in this department, students are reminded that they must live and work with complex individuals, not innate objects.

Psychology and Sociology Department: Barbara Settles, Albert Lovejoy, Larry Cox, Joyce Karsko





**Council of Christian Associations:** ROW 1: Kathy Knittel, Patience Cox, Marybeth Wonders, Mary Feagin, Cheryl Goellner, Brenda Zoller ROW 2: Chuck George, Dan Huther, Brian Hunt, Rev. Kenneth Pohly, Debbie Barndt, Tom Deeever, Frank Garlathy, Don Lutz, Sam Wachter

The Religion and Philosophy Department is active in all areas of campus and academic life. Students not only receive religious training for a profession in religion, but many find stimulation and insight from the study of religion and philosophy.

Three campus organizations work under the sponsorship of this department. They are: the Young Women's Christian Association, Delta Tau Chi, and the Council of Campus Christian Associations which works to coordinate the religious activities of the campus.

**Religion and Philosophy Department:** James Recob, Kenneth Pohly, Paul Ackert, William Amy







Young Women's Christian Association: TABLE 1: Eileen Condry, Alice Hoskins, Holly Puterbaugh, Elaine Mollencopf, Sally Norton, Princess Caulker, Nancy Smith, Marilyn Eiffert, Becky Bartlett, Pam Hudson, Bonnie Baker TABLE 2: Elaine Winter, Betty Wagner, Viv Morgan, Cherrie Brothers, Melodie Wilson,

Judy Helt, Cherry Thomas, Mary Kerr, Marian Stabler, Marcy Farkas, Peggy Siegel, Kathy Sponsellor TABLE 3: Judy Blake, Nancy Bradford, Ruth Newman, Jean Swaino, Ruth Morison, Beth Schlegel, Edna Hipsher, Sue Simmons, Mary Eagle



Y.W.C.A. Officers: Marilyn Eiffert, Melodie Wilson, Sue Simmons, Elaine Winter, Edna Hipsher

Delta Tau Chi: ROW 1: Ron Mowry, Lowell Peters, Dean Rugh, Keith Ickes, Rodger Daugherty, Dan Huther, Frank Garlathy, Sam Wachter, Gordon Bury ROW 2: Marilyn Eiffert, DeeDee Krumm ROW 3: Sue Cooksey, Daryl Fourman, Dennis Heffner, Mike Price, Charles Shaffer, Kent Schmidt, Brian Hunt, Don Lutz





Speech Department: Joel Swabb, Charles Dodrill, James Grissinger, Fred Thayer

The Speech Department, celebrating its sixtieth anniversary this year, has contributed greatly to the cultural aspects of our campus.

For those participating in theatrical productions, membership in Theta Alpha Phi national dramatics honorary is the highest of honors.

Theta Alpha Phi: Jim Lewis, Elaine Mollencopf, Bill Ahl, Judi Garratt, Jim Granger, Jan Lenahan, Mr. Fred Thayer, Elma Schmidt, Dr. Charles Dodrill







Pi Kappa Delta: ROW 1: Barbara Berst, Sue Daniels, Ann Bach, Bonnie O'Leary, Sharon Ruhly ROW 2: Mr. Joel Swabb, Bob Fortner, Tom Lauchner, Dick Crable, Kim Shields, Dick McDowell, Roger Wharton, Dr. James Grissinger

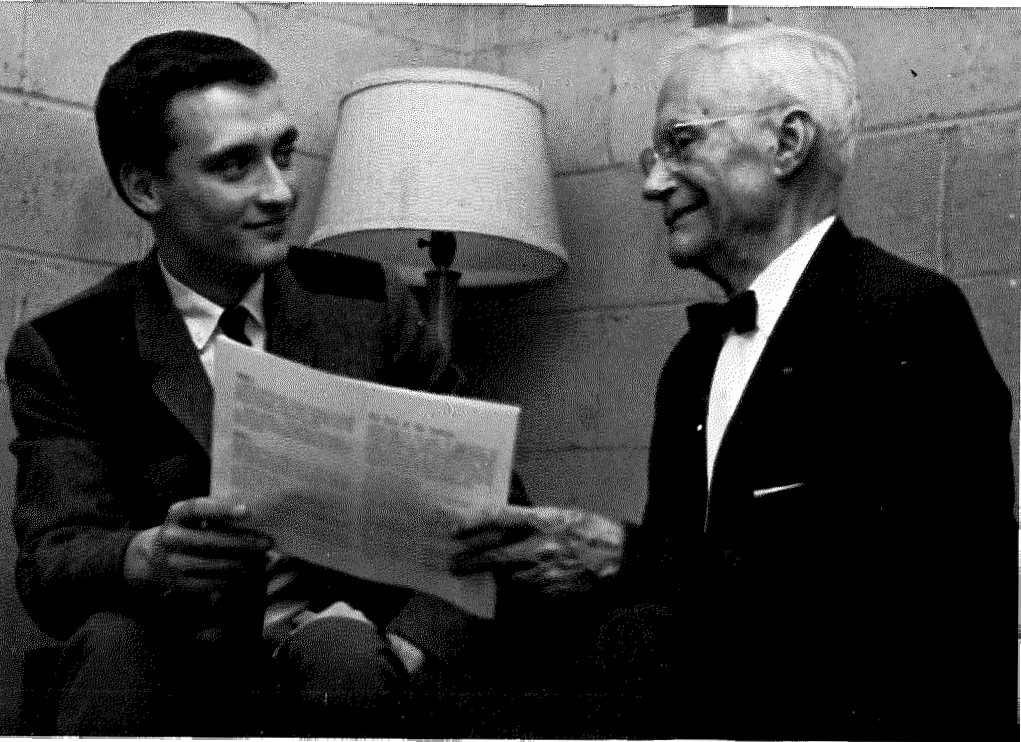

Pi Kappa Delta is the national forensic honorary fraternity. Its purpose is to create and foster interest in the many facets of public speaking.

Dr. E. W. Schear, the Original Touchstone in the 1906 production of *As You Like It*, discusses the role with Jim Granger who played the part this year.



Cap and Dagger: ROW 1: Dorie Kaufman, Sharon Johnson, Kathy Cunningham, Linda McNeil, Holly Puterbaugh, Kathy Morris, Norma Worley, Mr. Fred Thayer ROW 2: Judi Garratt, Jan Lenahan, Elaine Mollencopf, Jim

Lewis, Dr. Charles Dodrill ROW 3: Bonnie O'Leary, Mary Furniss, Elma Schmidt, Marsha Shauck ROW 4: Jim Anderson, Jim Granger, Bill Ahl, Bob Abdalla

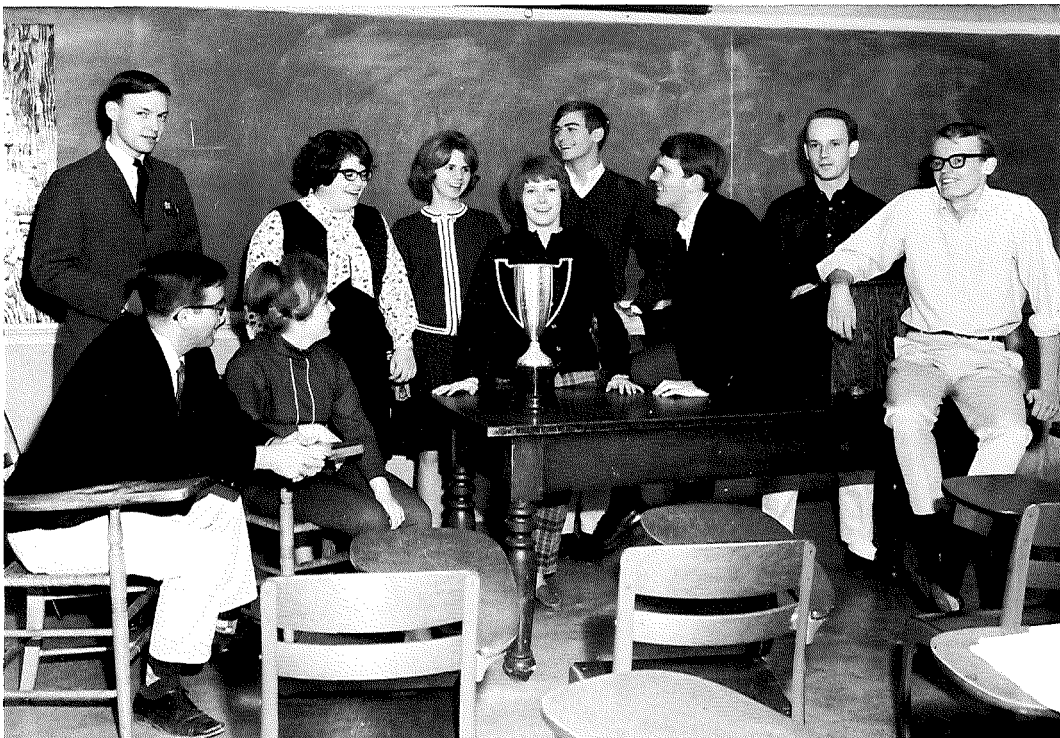

Debate Team: Dick McDowell, Mr. Joel Swabb, Sue Daniels, Bonnie O'Leary, Sharon Ruhly, Ann Bach, Bob Fortner, Dick Grable, Tom Lauchner, Kim Shields





Ed Redmond, Elaine Mollencopf, Elma Schmidt, Jim Granger

WOBN obtained the services of an AP teletype this year, enabling the station to broadcast the latest news quickly. In addition to the regular programs, WOBN also broadcasts football and basketball games and the convocation programs.

Elaine Mollencopf, Dick Andrews, Ed Redmond

Greg Campbell



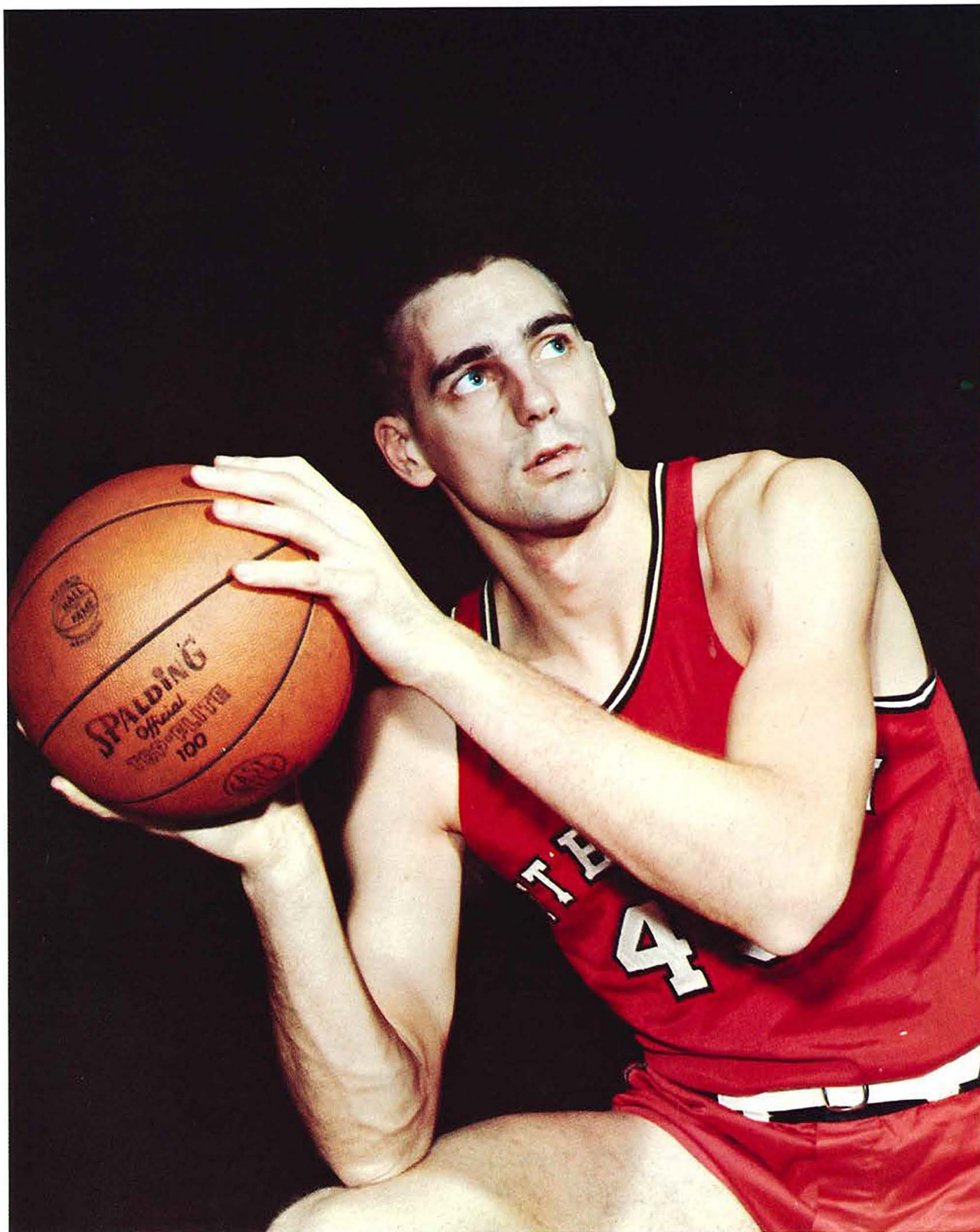



"Then the soldier, full of spirit, whether an athlete  
or a spectator finding excitement in the Sports . . ."

# SPORTS



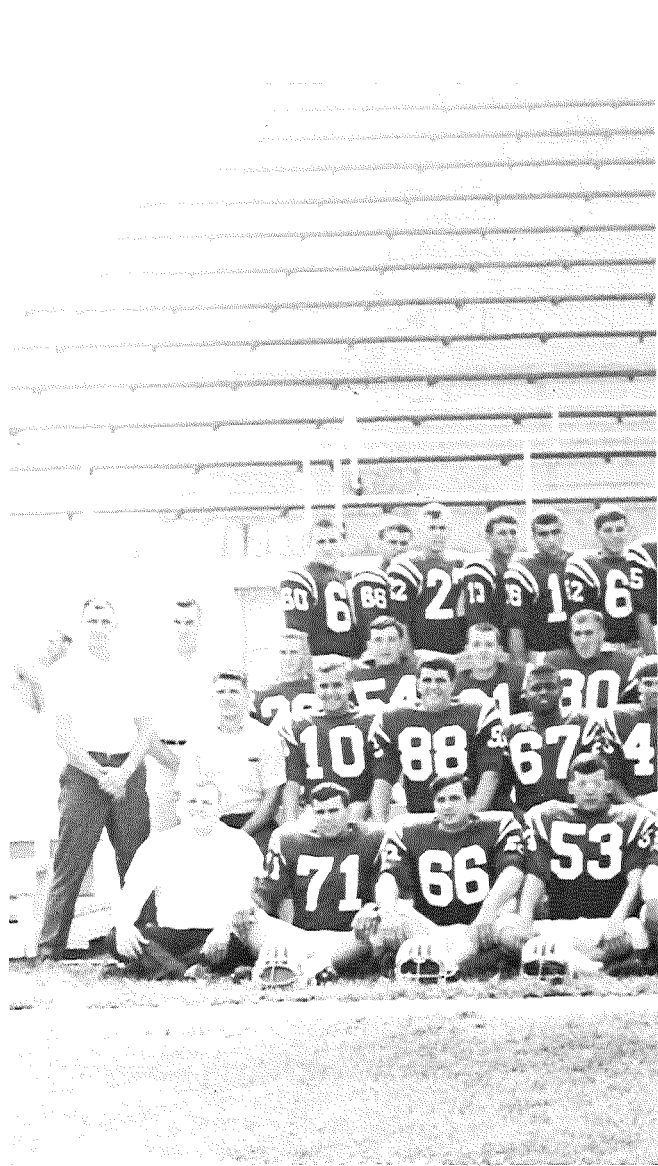
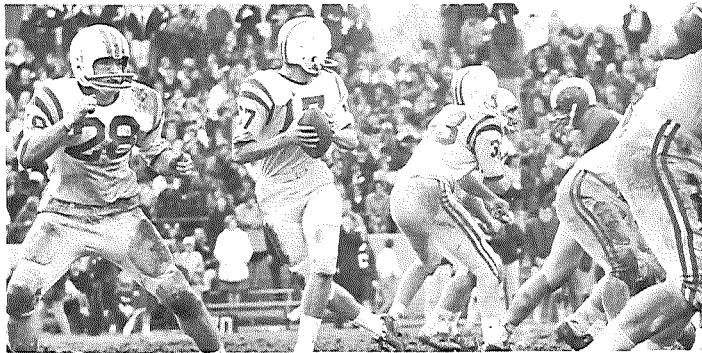
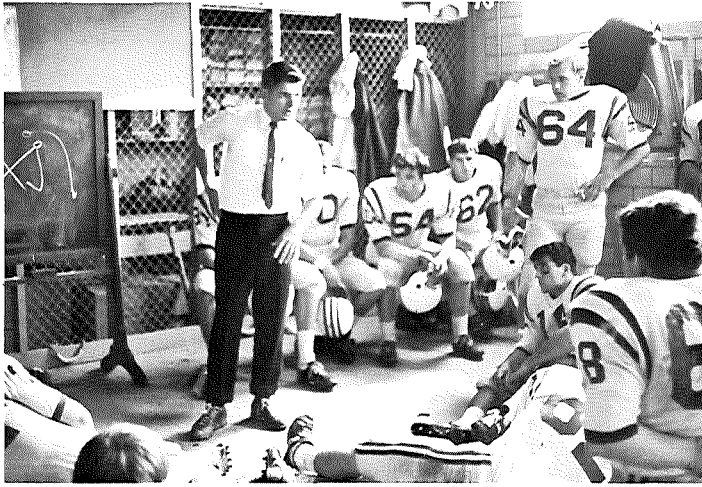
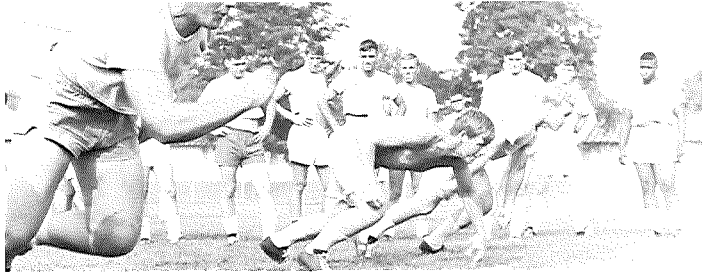

Football Team: ROW 1: Mike Green, Dale Foor, Doug Caudill, Lance Jim Jones, Bob Lehman, Roger Nisley, Ken Ash, Bill Baker, Jeff Up Caudle, Dave Widder, Mark Miller, Jim Mosier, Mike Ducey ROW 2: Larry Lintner, Dave Hoernemann, Mike Duncan, Chuck Whitelow, Fred Steve Foxx, John Wilson, Fritz Goss, Larry Harville, Rick Kidwell, Keith Steve Deringer, John Cruse, Deams Leasure, Denny Romer, Tim Red

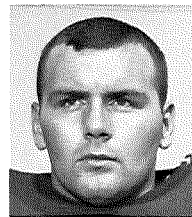

Ken Ash

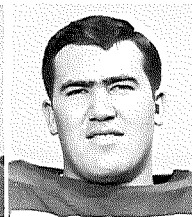

Bill Baker

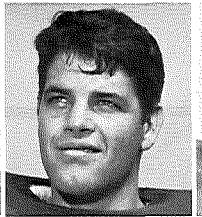

Bill Ellinger



Dal



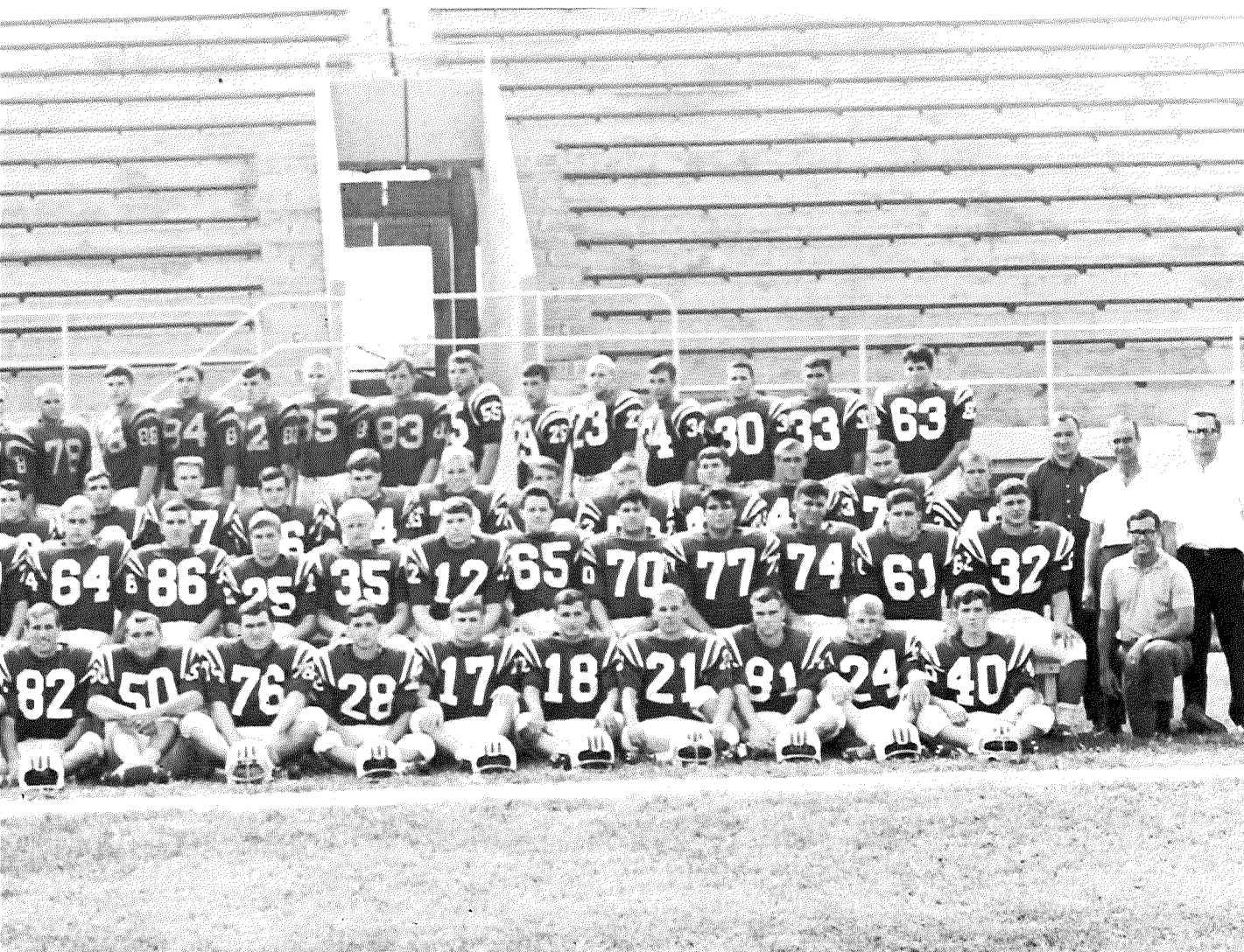

, Paul Reiner, Student Assistant Coach Frank LaSeta ROW 3: Assistant Elmer Yoest, Student Manager and Trainer Dick Claar, Bob Cavin, Dan Jim Von Inns, Jeff Berry, John Bogan, Dave Reynolds, Dale Barr, Jeff Mike Zezech, Greg Wince, Bill Speaks, Lew Jones, Ken Houseman, Kreager, Tom Hoare, Dick Rawlins, Tony Pack, Pete Parker, Assistant Dick Fishbaugh, Trainer and Equipment Manager Rudy Owen, Assistant

Coach Nick DeCenzo ROW 4: Joe Bresson, Scott Whittaker, Doug Shackleford, Norris Lehahan, Don White, Jack Booth, Gary Moore, Dick Augspurger, Lowell Bacon, Dave Walker, Paul Schneider, Bill Pooch, Jim Gooding, Bob Binns, Morgan Winget, Bill Fishinger, Steve Laek, Carl Davis, Brian Bates, Bruce Woodhouse, John Armbruster, Carl Dodson, Bill Ellinger



green

Dave Hoerneman

Jim Jones

Robin Lehman

Lance Lord

Roger Nisley

Don White

Dave Widder

Mike Zezech

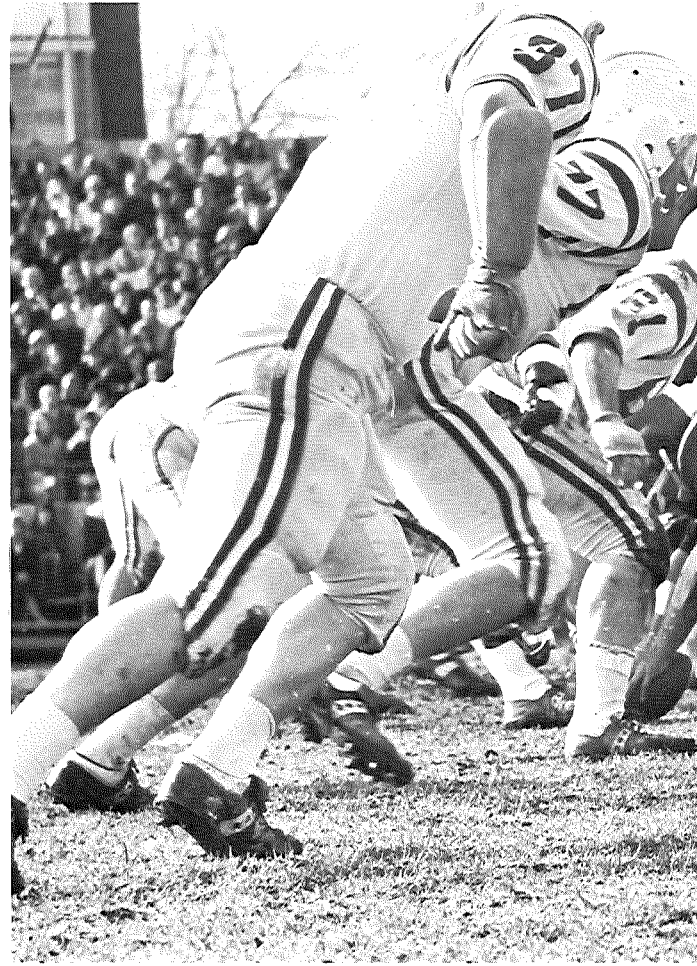



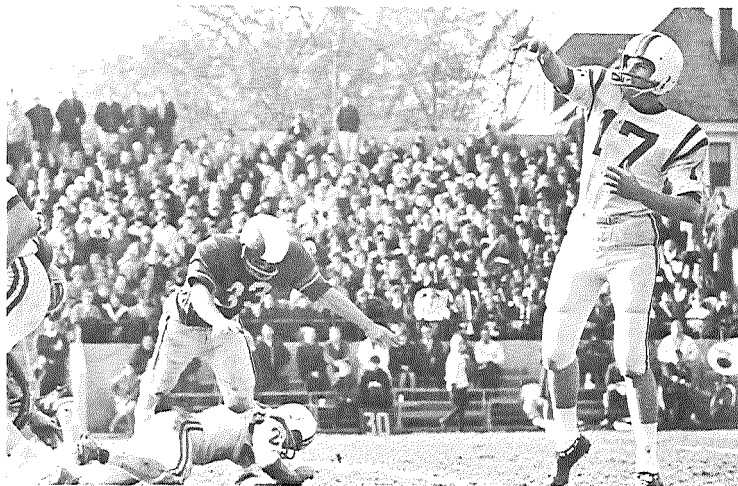

Inexperience, an over-abundance of injuries, and just about everything else added up to make 1966 an undramatic freshman year for Coach Larry Lintner.

Despite the fact that the Otters could post victories over only Indiana Central and Kenyon, there were a few bright spots in the season. Big Bill Baker won a berth on the All Ohio Conference second team and Bill Speaks led the conference in punting.





Cross Country Team: ROW 1: Bill Waight, Bob Reichenbach ROW 2: Coach Bob Agler, Jim Garrett, Rob Adkins, Dave Lehman



Paced by Captain Bob Reichenbach, a small but dedicated squad of harriers took on a host of strong competitors for the grueling run. Included were meets with Ohio State University, West Virginia and Kentucky for the Bob Agler-coached squad.



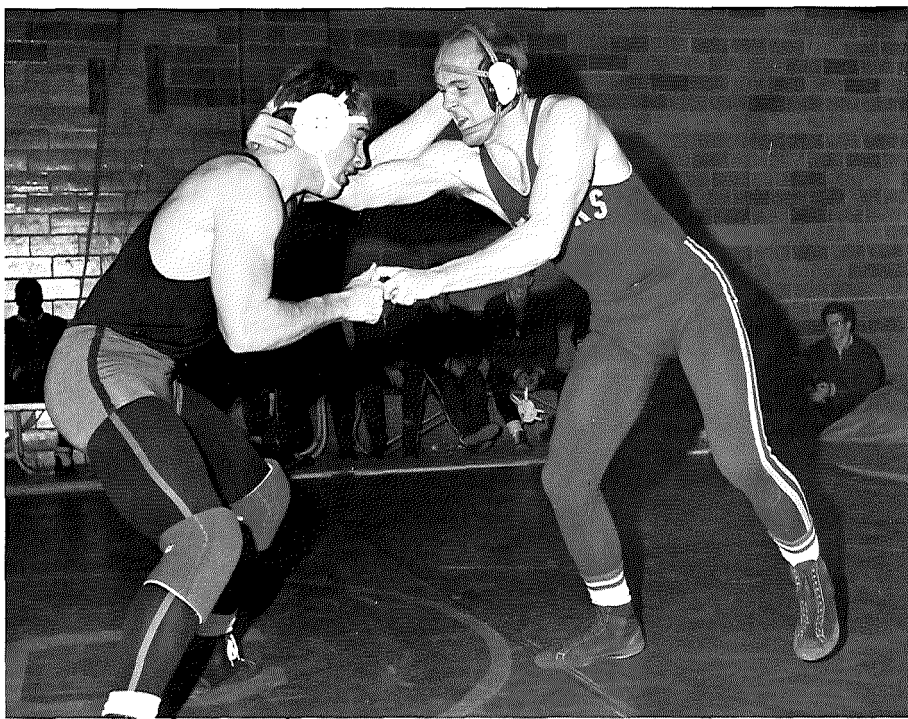
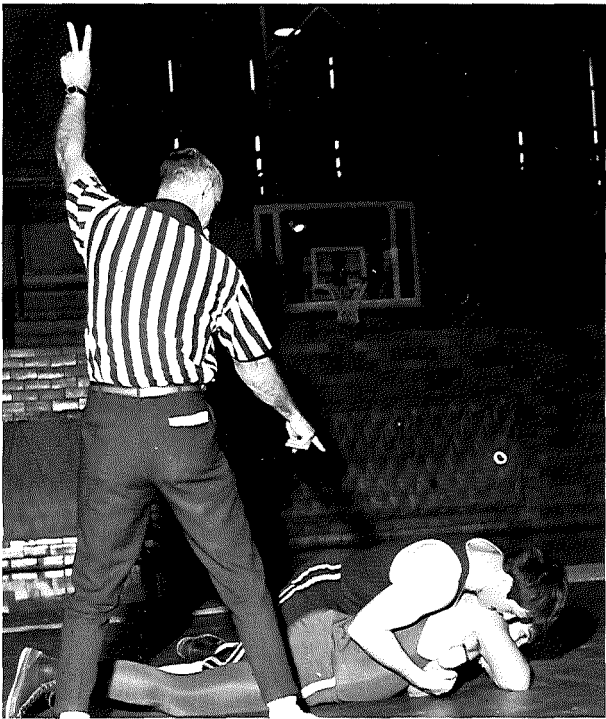

Despite a disappointing team record of 12 losses, Otterbein's wrestling team, coached by Dick Fishbaugh, showed considerable improvement over the season. Several individuals were outstanding, including Captain Warren Wheeler and heavyweight J. D. Wilson, as well as Larry Estes, who placed third in the heavyweight division in the Ohio Conference Tournament.

Wrestling Team: ROW 1: Gary Price, Tom Jent, Greg Chappars, Jack Penty, Terry Holt ROW 2: Coach Dick Fishbaugh, Brian Bates, Gary Wyckoff, Warren Wheeler, J. D. Wilson, Lorry Estes

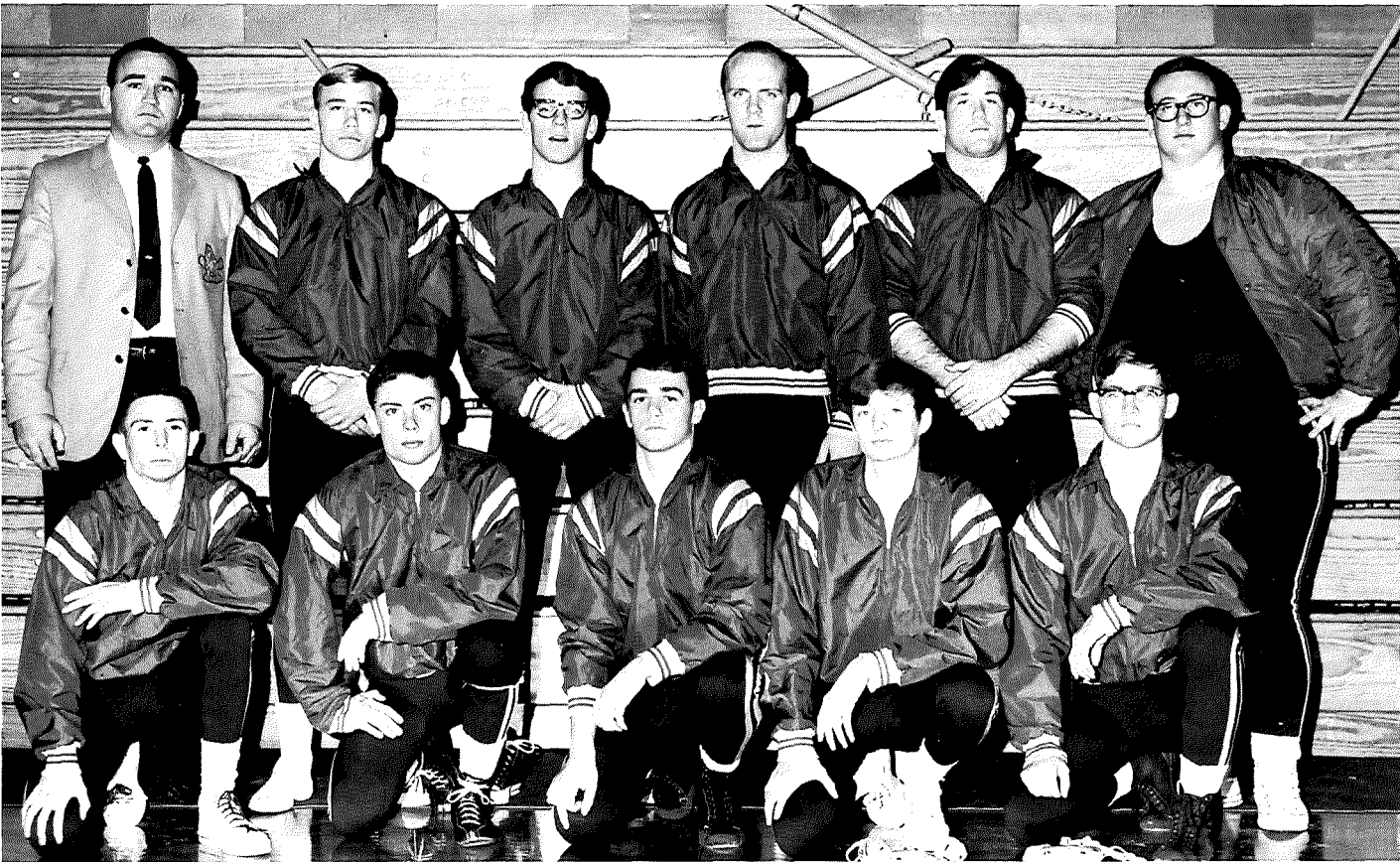

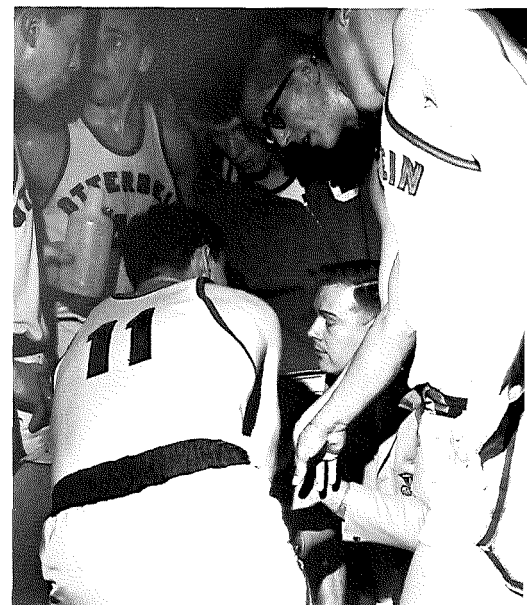
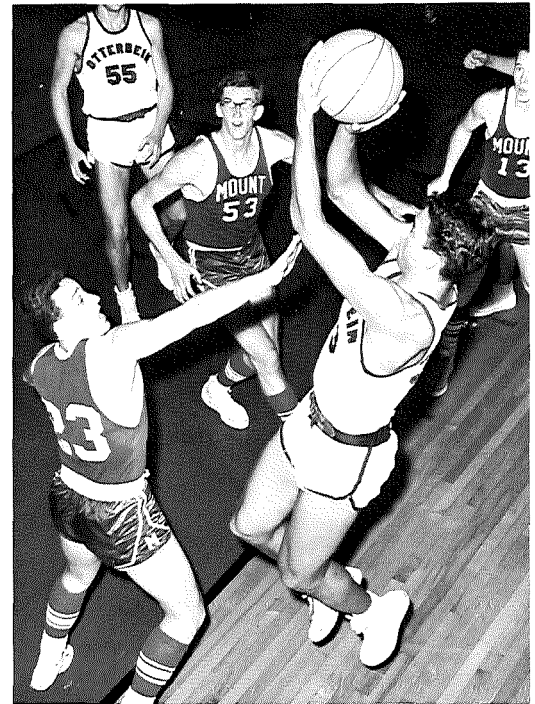
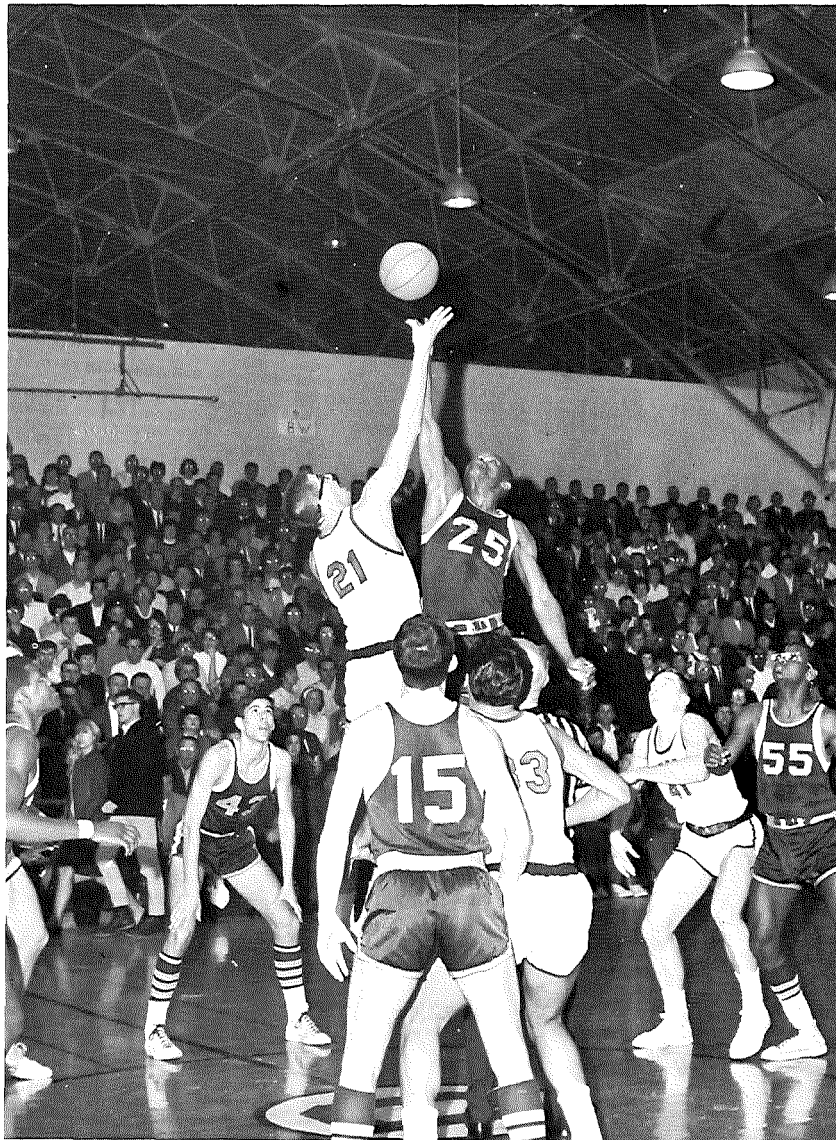
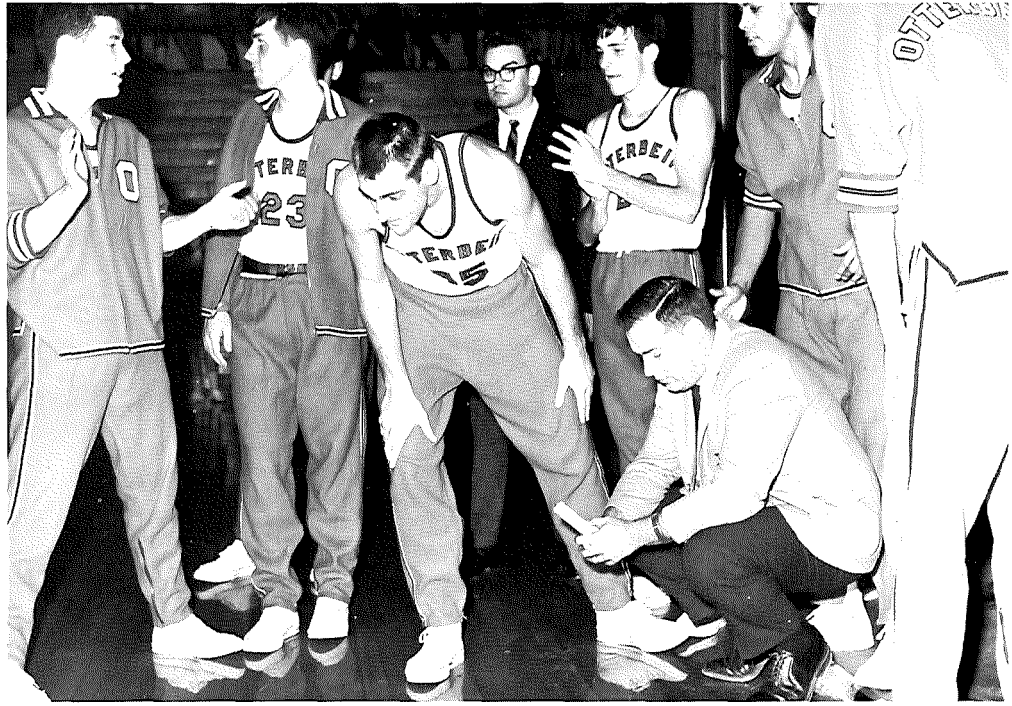



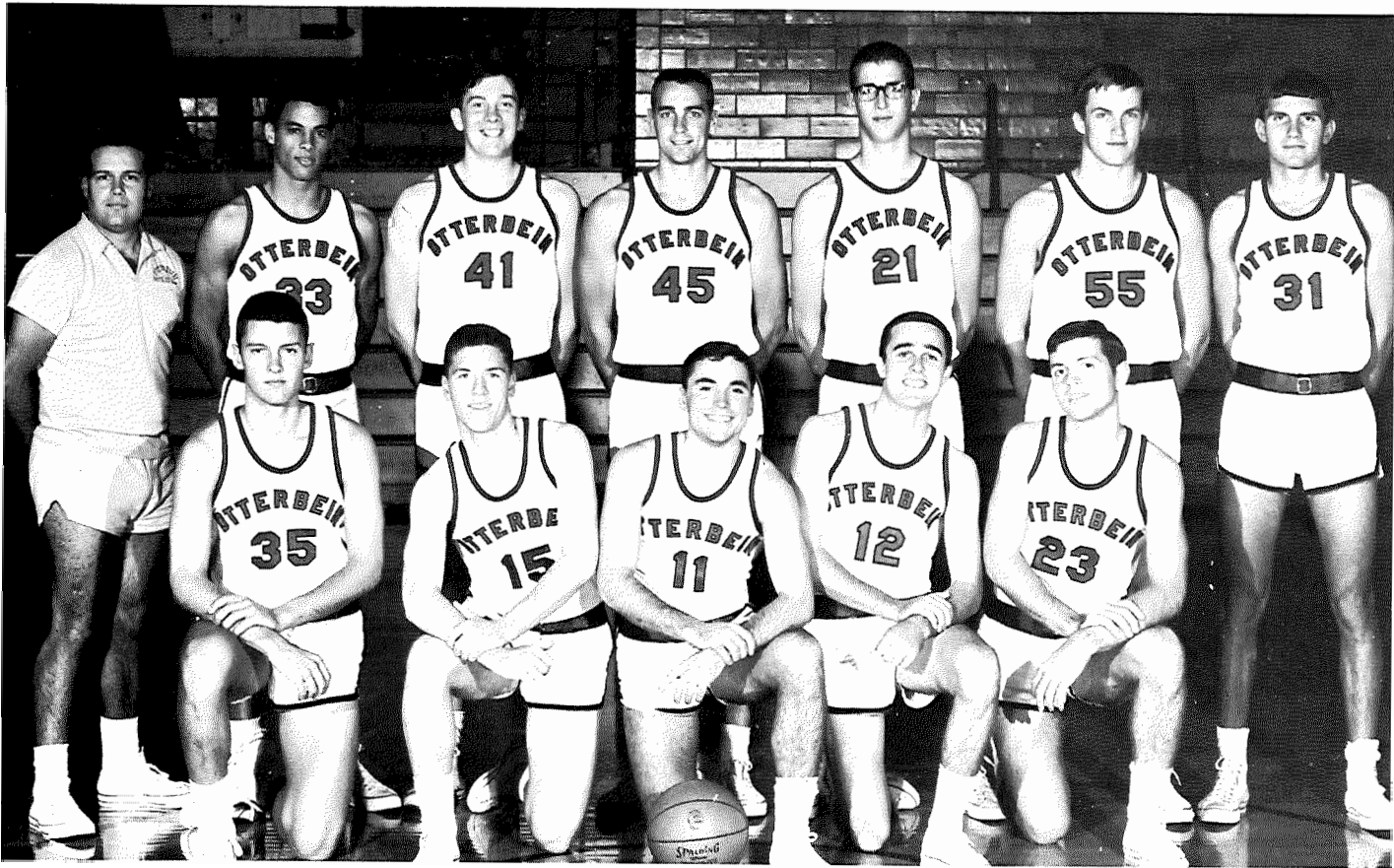

Basketball Team: ROW 1: Tom Nicholas, Lyle Stetzer, Tim Pond, Eddie Harris, Tom Sheaffer ROW 2: Coach Curt Long, Lorenzo Hunt, Terry McCammon, Don Carlos, Jim McKee, Wayne Wolfe, Terry Lucas

Basketball was king of the Otterbein court and Coach Curt Tong's cagers—undoubtedly the best balanced team the college has seen—were true crowd pleasers. Although their record (19–6) was not their best, the fans will remember their exciting brand of ball and their hard-nosed competitiveness—downing Akron, fourth in the nation, and becoming the first small college to defeat Ohio University at Athens. It was more than five men on the basketball court—it was all of Otterbein.

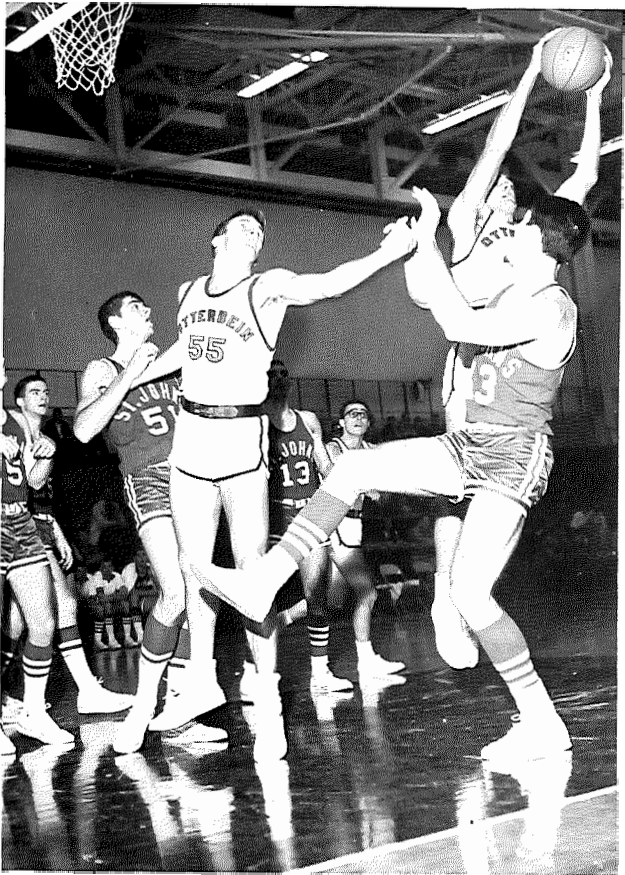

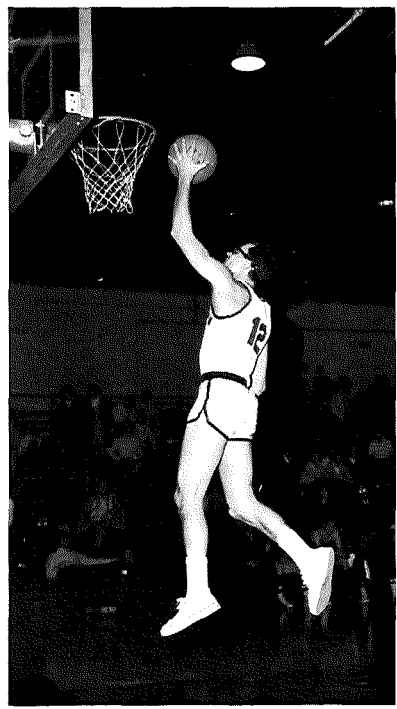
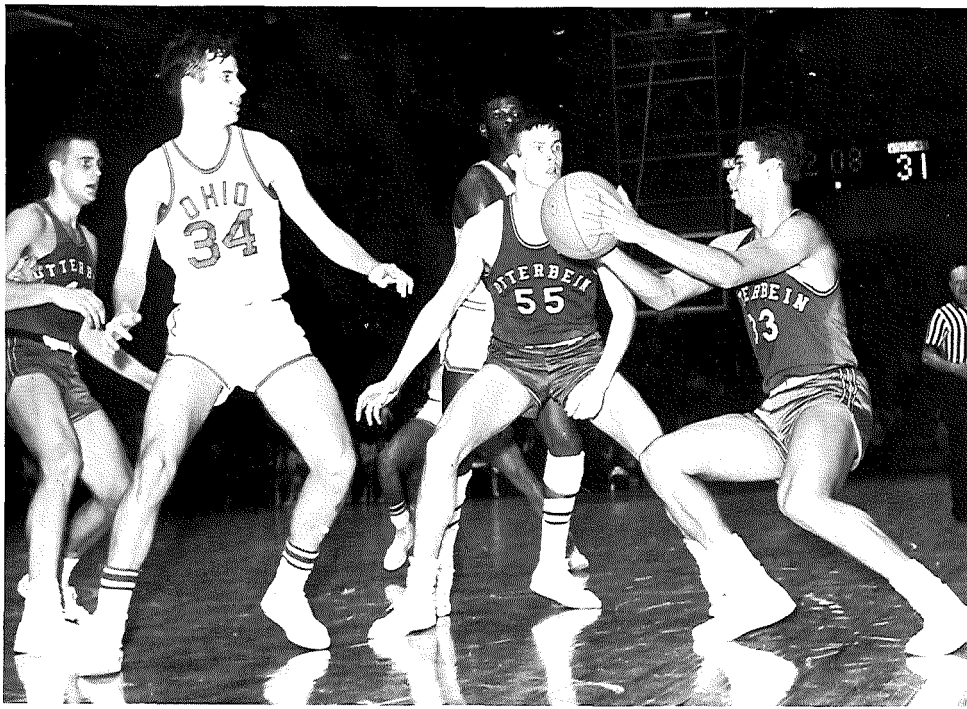
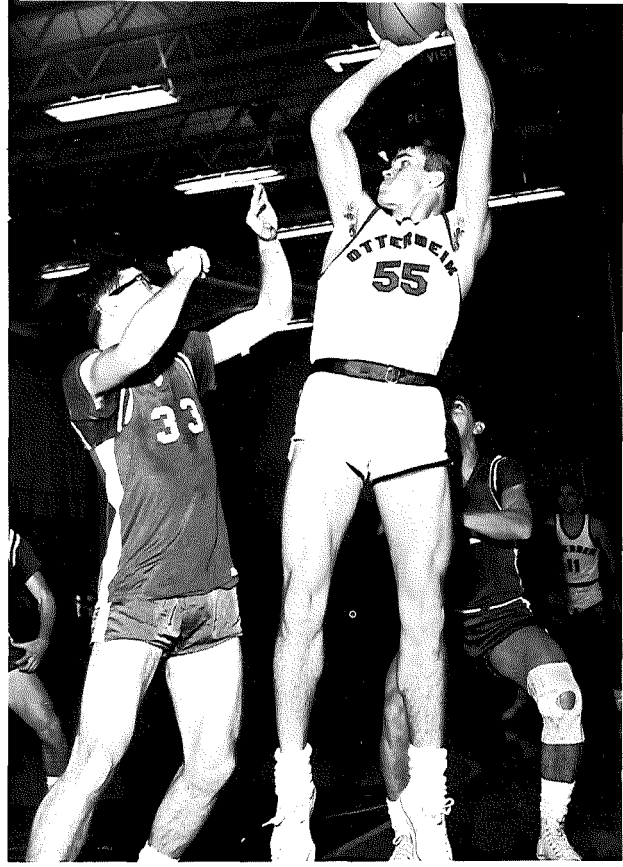
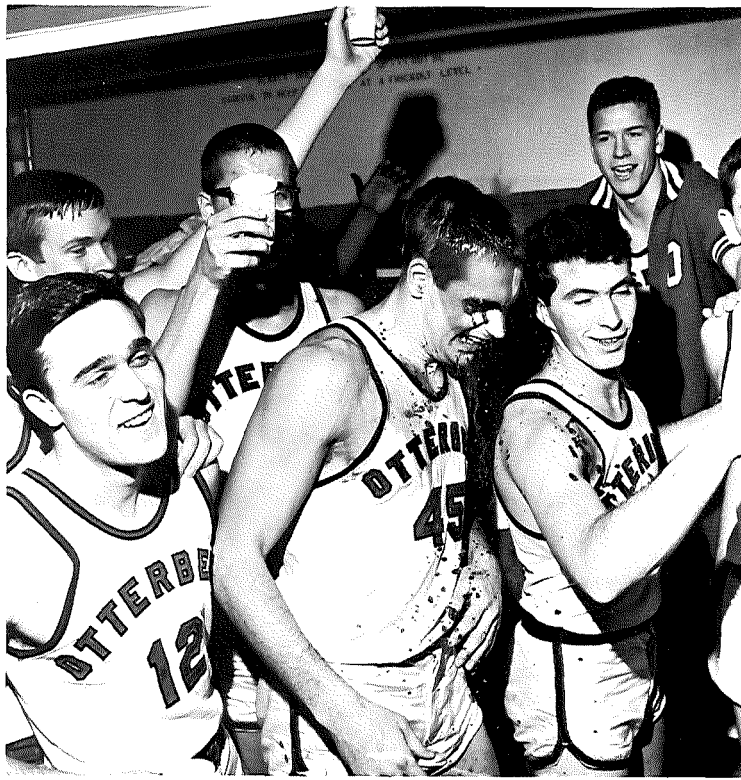



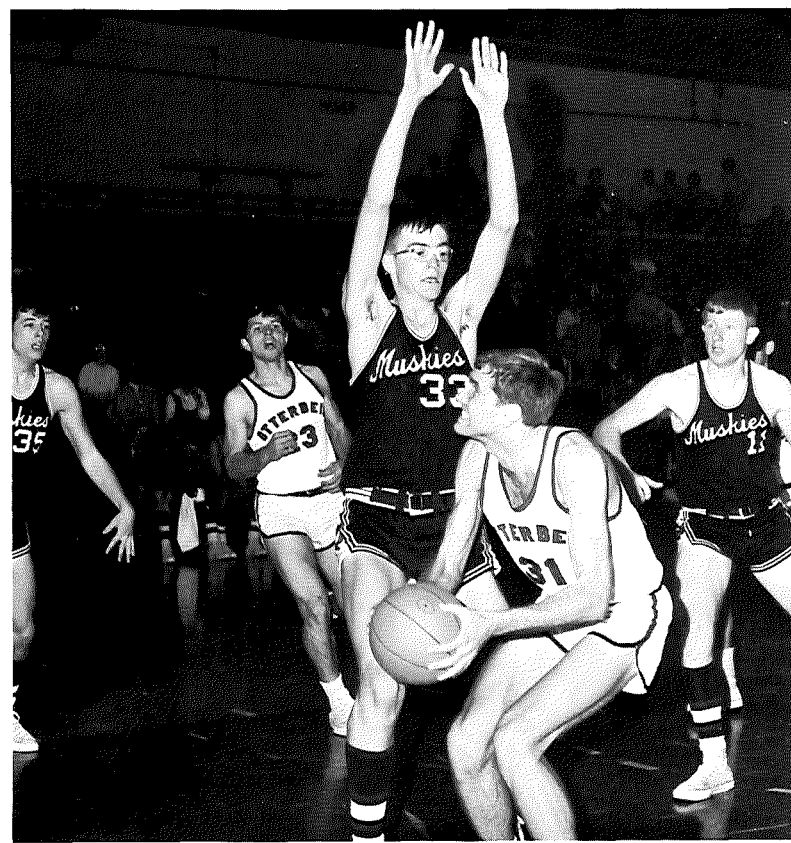
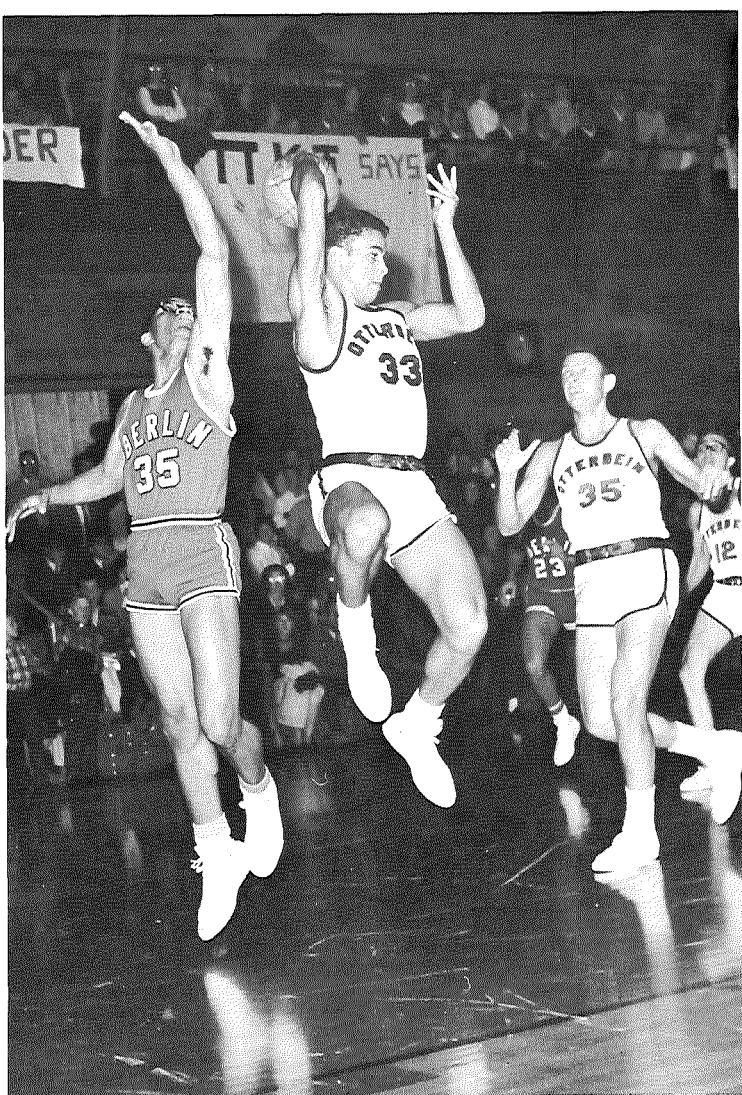
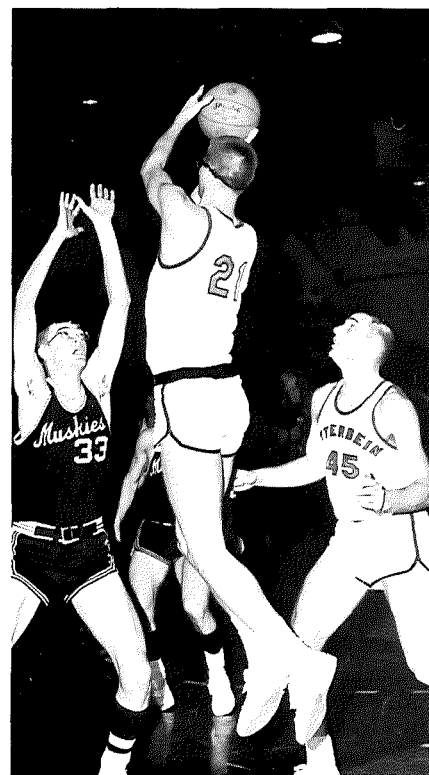

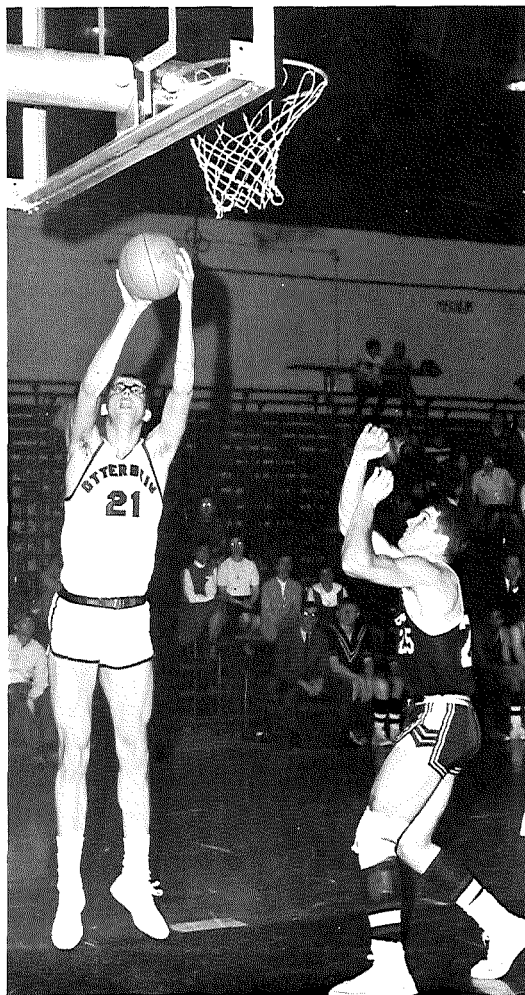
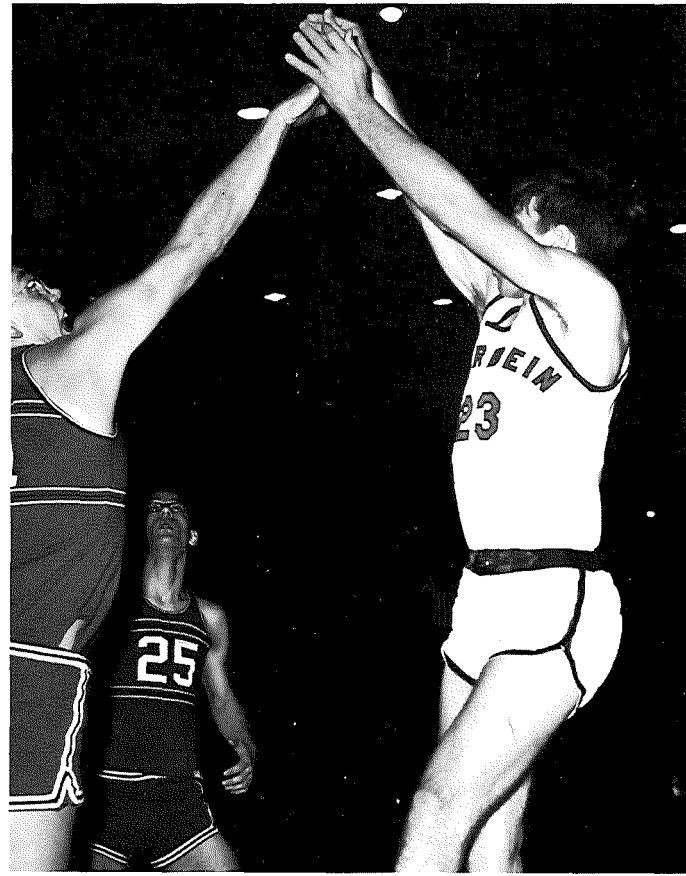
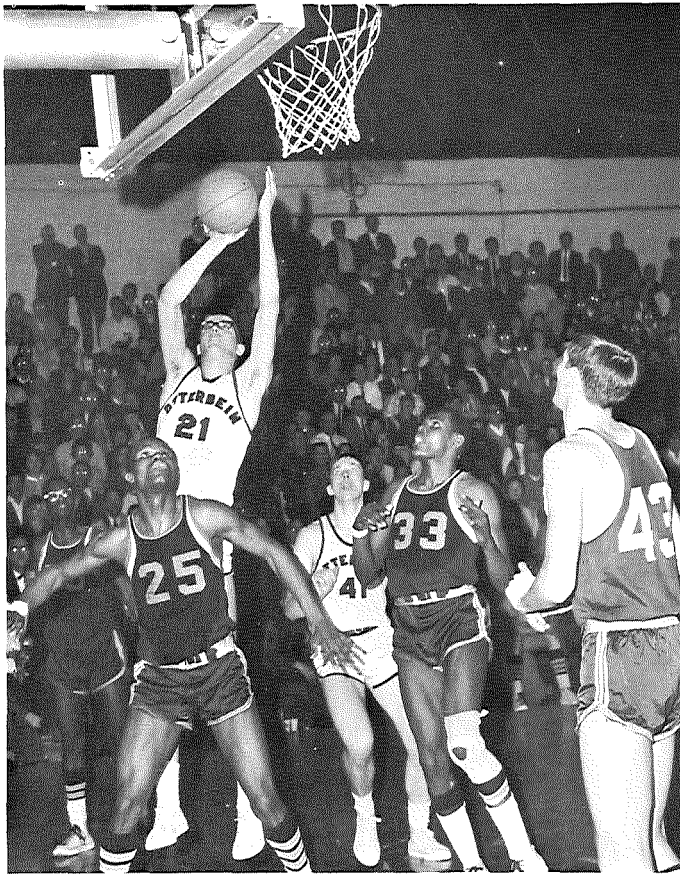

After breezing past Muskingum, the Otters handled Denison and Wittenberg to capture the Southern Division of the Ohio Conference for the third consecutive year. The Otters battled all the way in the championship match, only to bow to Baldwin-Wallace in the final seconds of overtime.





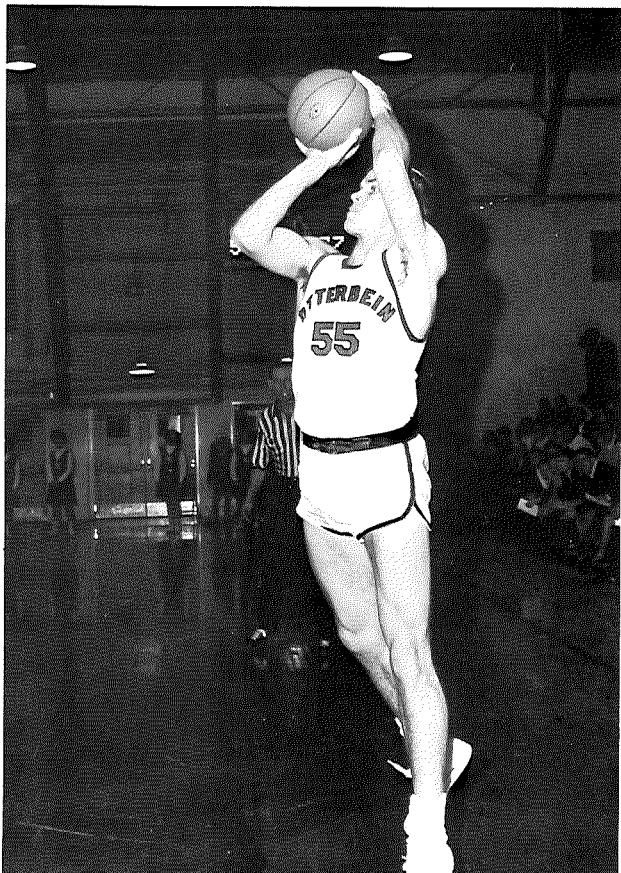

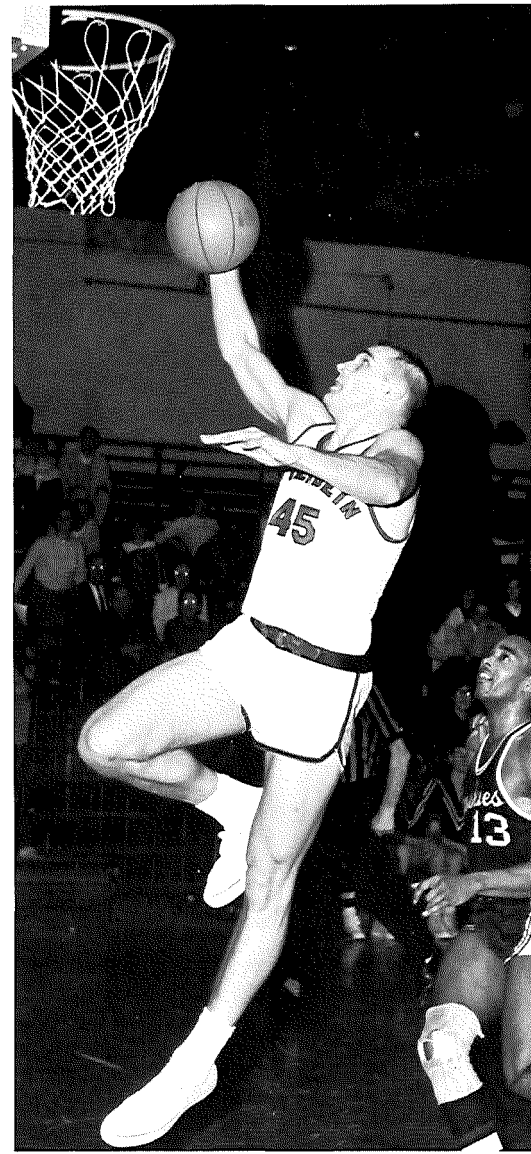
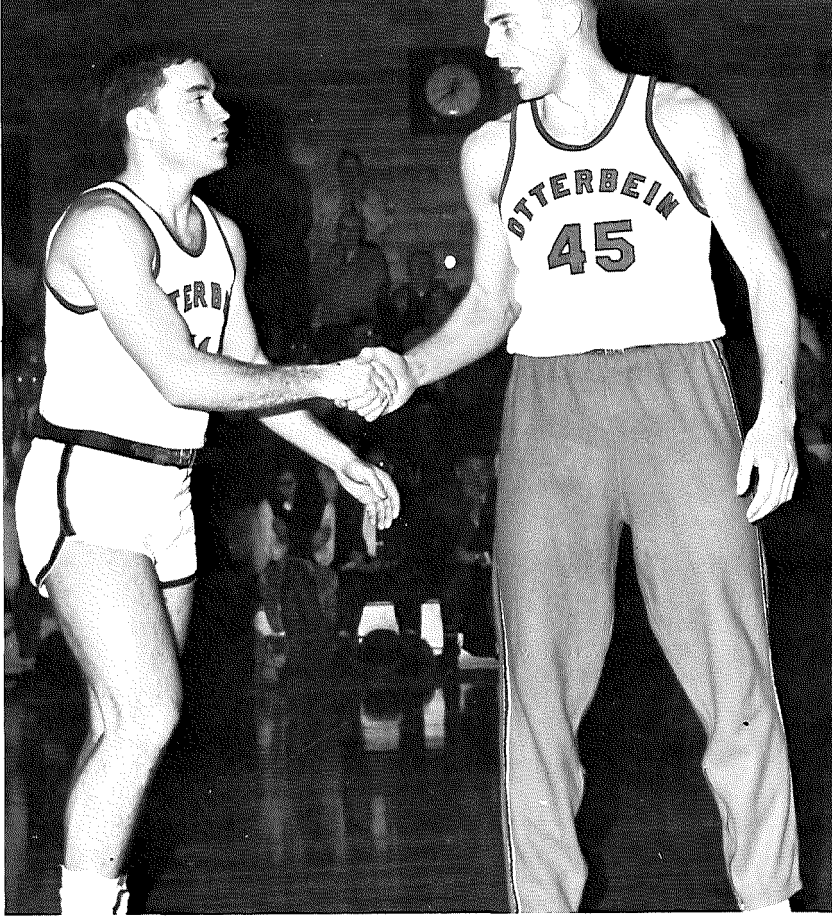

Two men—one 6'4", one 5'10"—both of them big. Don Carlos—Little All American, first Cardinal to have his number retired, holder of nearly every Otterbein and Ohio Conference record. Tim Pond—playmaker, honorary captain, dynamite on the court. Both gave their all to make Otterbein great.

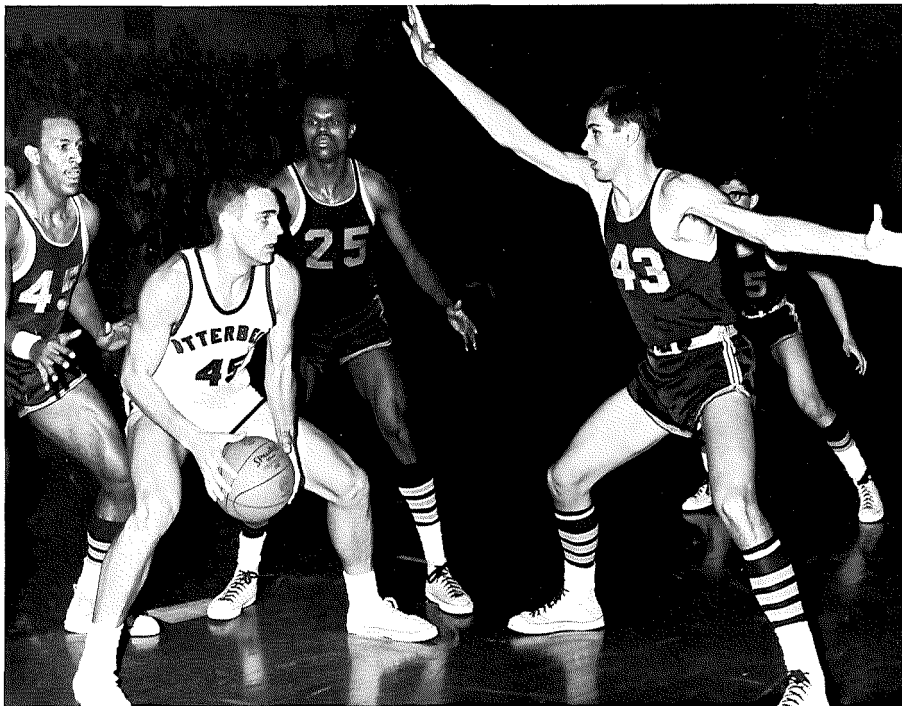



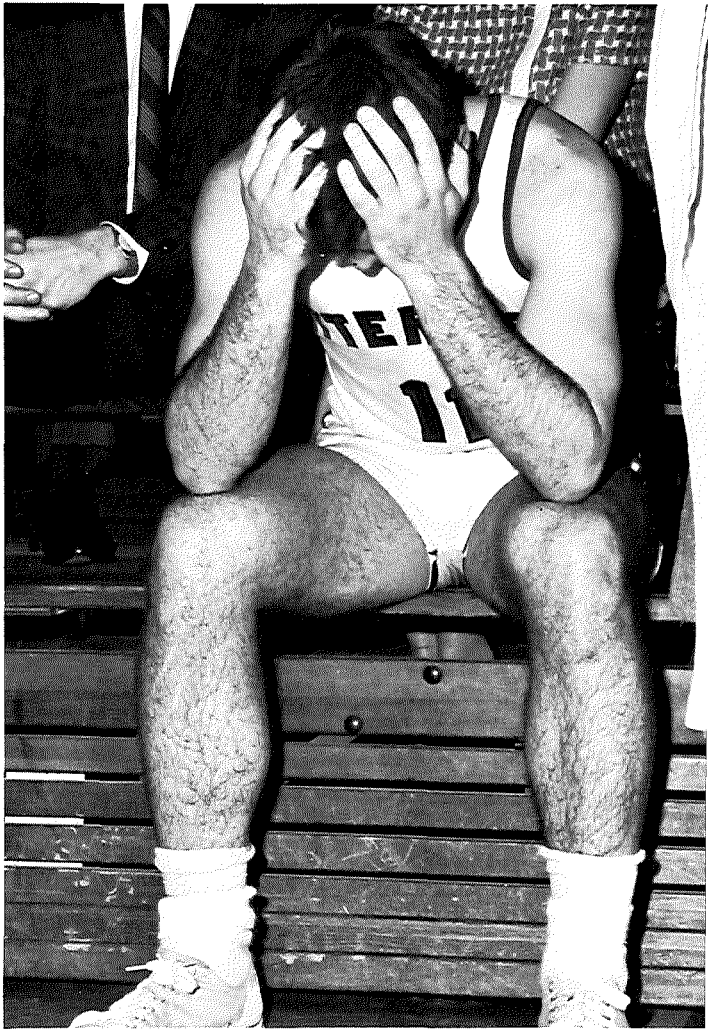
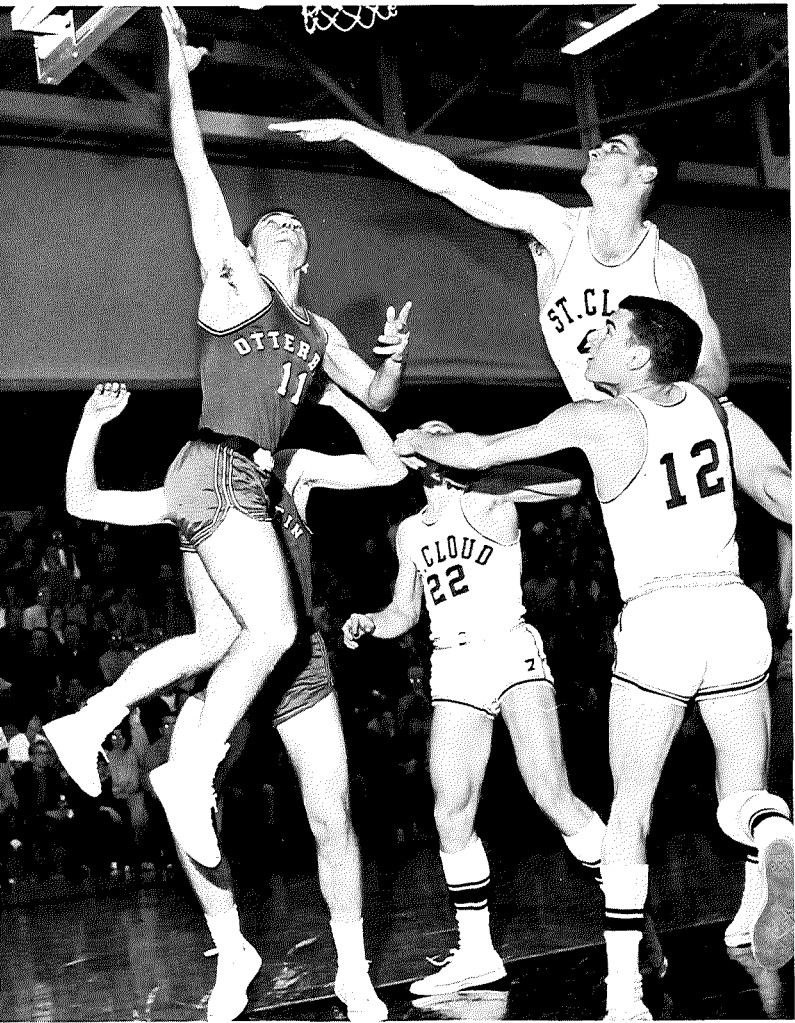
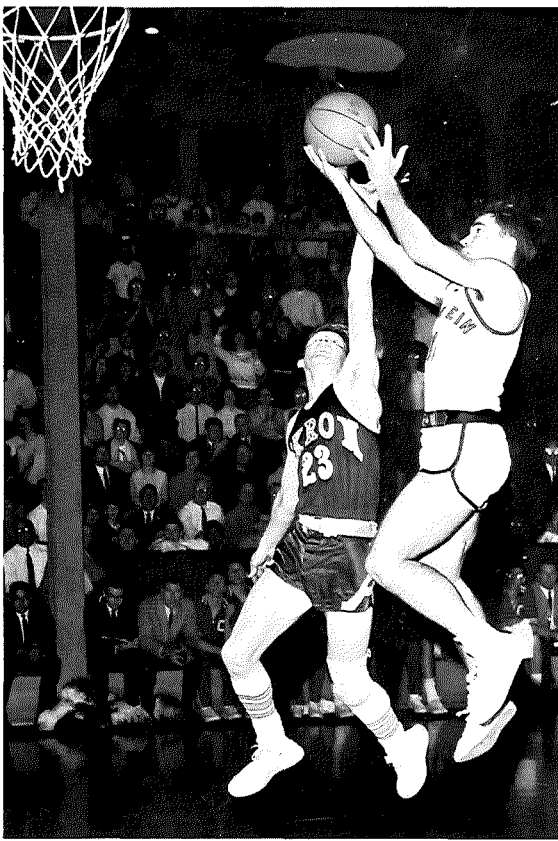
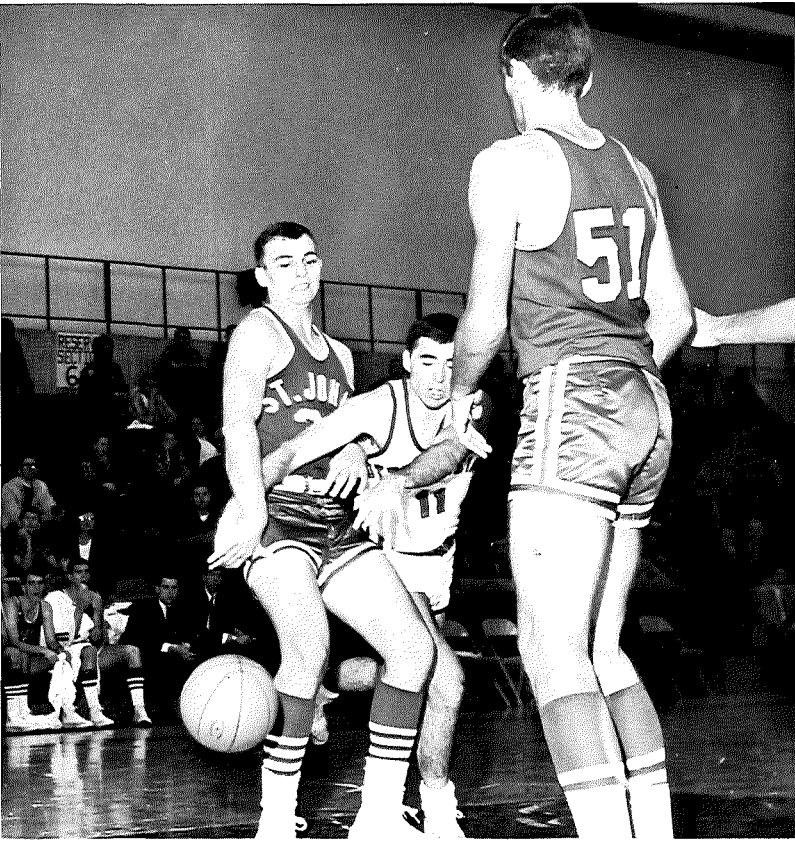

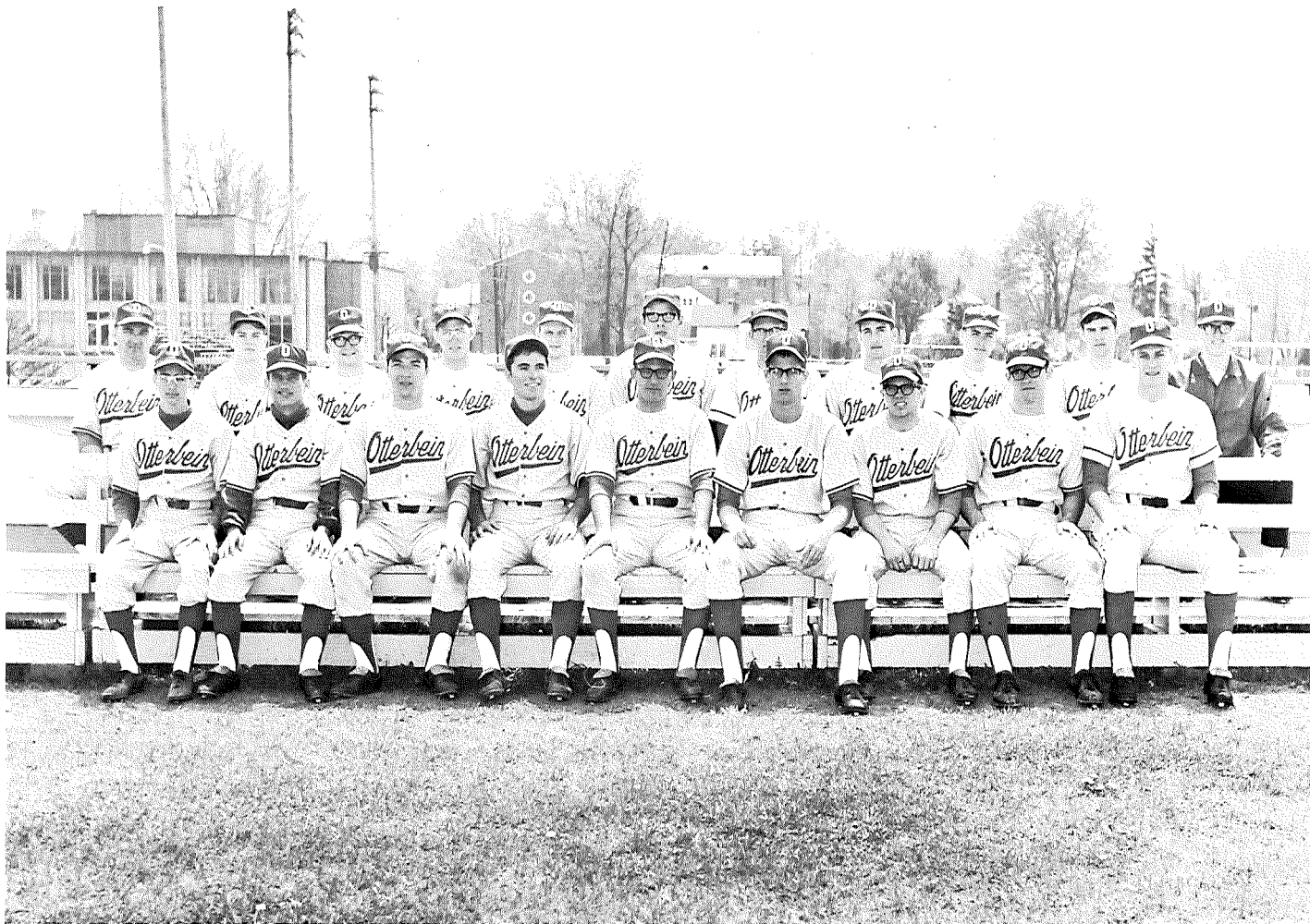

Baseball Team: ROW 1: Marc Inboden, Denny Weaver, Dan Dent, Tim Pond, Dave Hoernemann, Jim McKee, Dave Viers, Bill Barrett, Steve Pease ROW 2: Coach Dick Fishbaugh, Bob Anderson, Lowell Bacon, Mike Hartman, Rick Dill,

Steve Laek, Rich Harsh, Carl Davis, Ken Barr, Jack Diedalis, Manager Cecil Elliott







A greatly improved diamond crew under the leadership of freshman Coach Dick Fishbaugh saw the Otters on their way to one of their best seasons.

The team felt the stun of an Ohio Conference ruling which deprived them of three conference victories and their second place rank as the result of an ineligible player.

Several individual efforts aided the cause, including Dave Hoernemann's being named to the All-Ohio Conference first team. Also Eddie Harris and Jim McKee were given honorable mention.

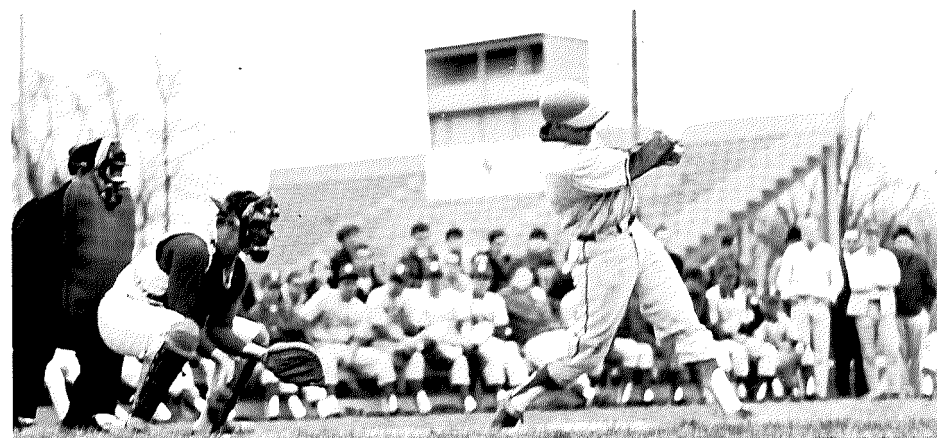

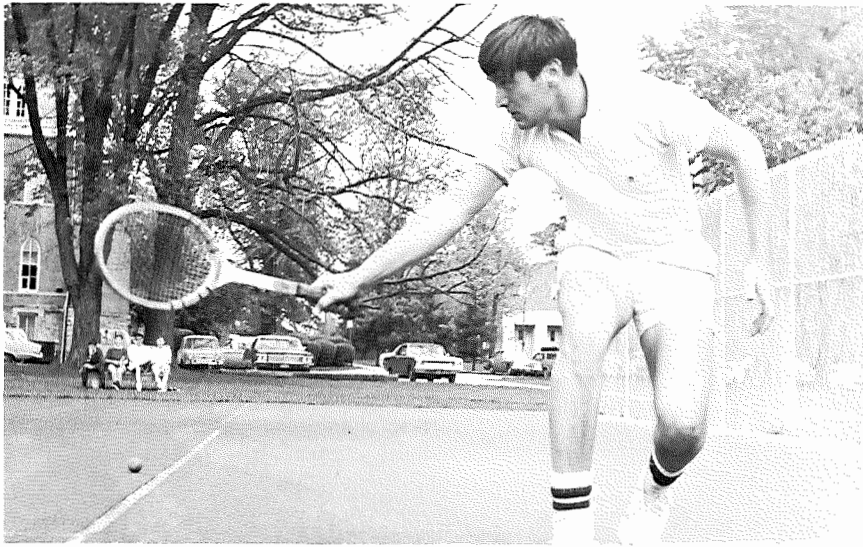

Despite their lone victory over Marietta, Curt Tong's racqueteers continued to rebuild and gave a good show of their potential as the season progressed.

Jed Morison was the outstanding player as he was undefeated in singles play in regular season action.

Tennis Team: ROW 1: Hamer Campbell, Bob Ostrander, Jim Bruce, Bob Colton, Ron Anslinger ROW 2: Glen Shaffer, Jed Morison, Bob Buttermore, Butch Lenahan, George Henderson, Al Harris

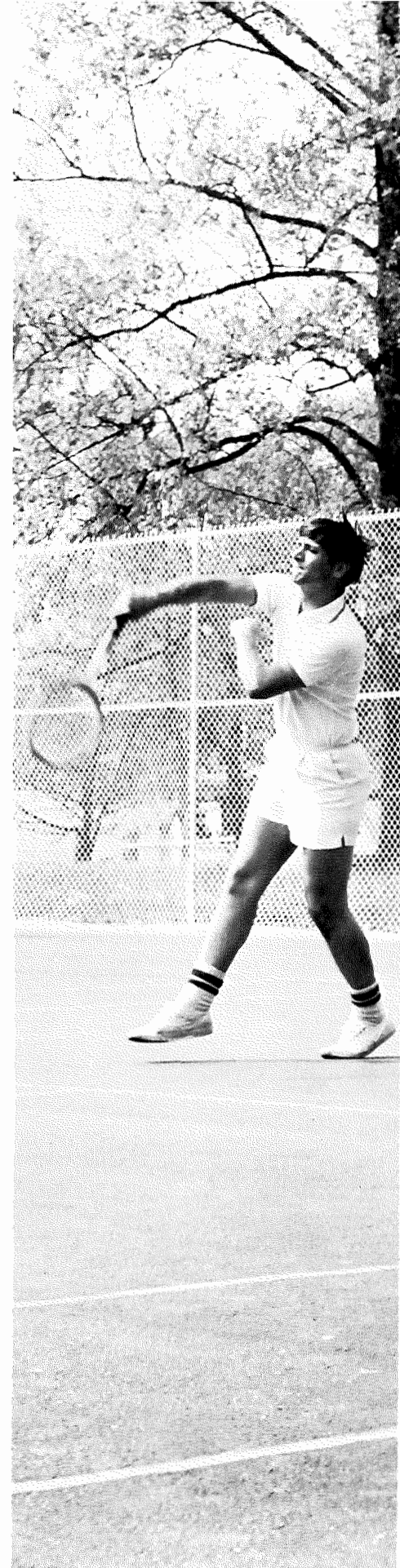





A highly competitive squad gave the Otterbein linksmen their best season to date. Meeting tough opposition throughout the season, the squad finished up with second place in the Ohio Conference Tournament.

The climax of the year was an invitation to participate in the NCAA tournament, the first such invitation to any Otterbein team in any sport.

Golf Team: ROW 1: Tim Konfal, Dick Beckner, Don Currie, Terry Harnish  
ROW 2: Student Assistant Kent Morgan, Dave Kline, Tom Nicholas, Rick Pinson



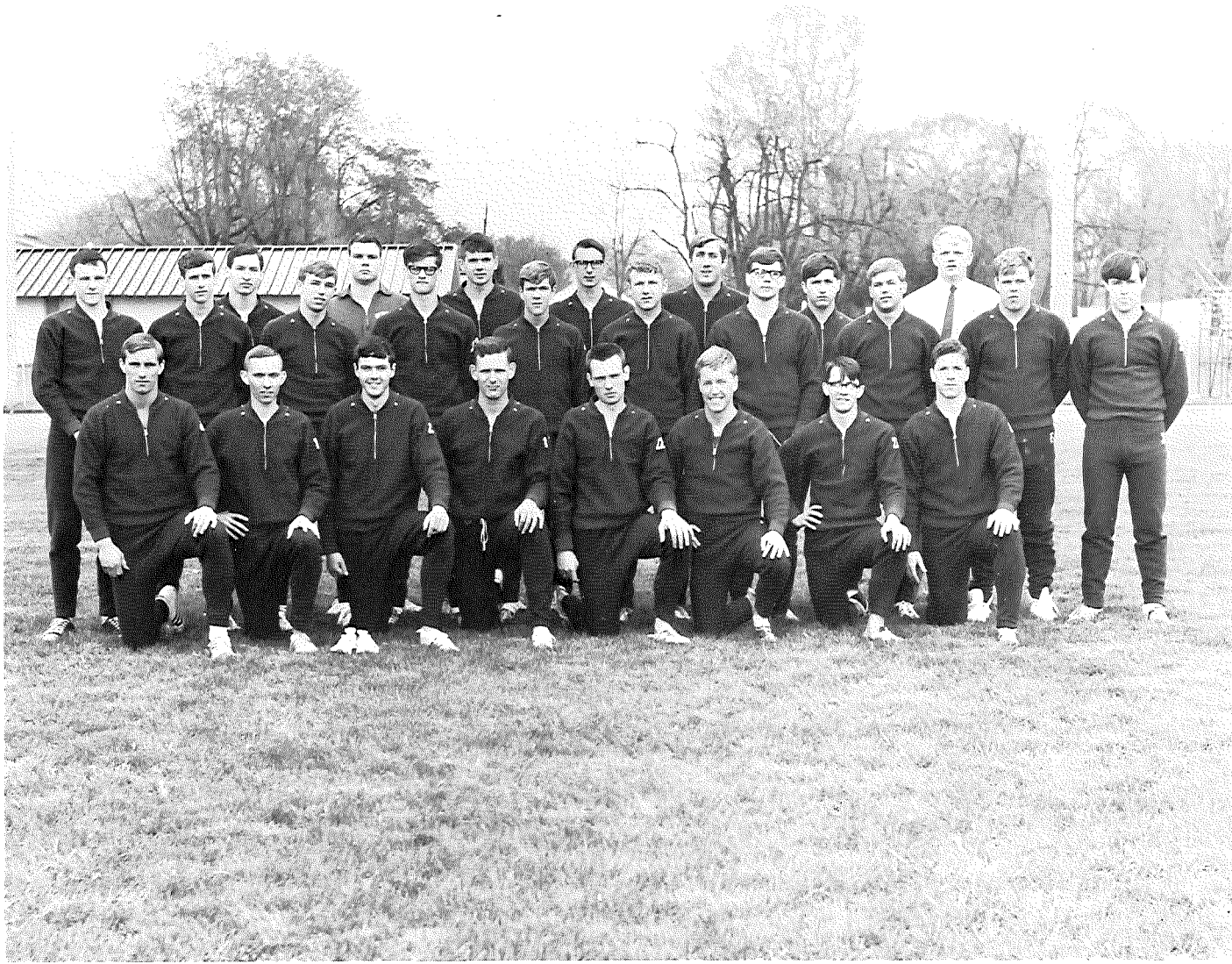

**Track Team:** ROW 1: Roger Nisley, Bob Reichenbach, Sam Murphy, John King, Dick Sawyer, Bill Waight, Jerry Farber, Lyle Stetzer ROW 2: Dan Dennison, Dave Lehman, Bob Dull, Jim Blue, Tom Long, Jim Garrett, Steve Deringer,

John Armbruster, Peter Parker, Ron Boyer ROW 3: Jon Zwayer, Jim Mosier, Dick Augspurger, Jim Potter, Jeff Berry, Jeff Upp, Acting Coach Dick Morrow.



Faced with a rebuilding task, the Otterbein cindersmen relied on a handful of seasoned individuals to guide the youthful squad.

Sam Murphy was outstanding in hurdle competition, with assistance coming from John King, Roger Nisley, Jon Zwayer, and Dave Lehman.

Acting Coach Dick Morrow substituted for Coach "Bud" Yoest who was on sabbatical.













Not all of Otterbein's athletes displayed their talents in varsity uniform. An extensive intramural program allowed many more men to participate in such sports as touch football, basketball, softball and horseshoes.

Teams were sponsored by the fraternities, YMCA, freshmen, ROTC, and independents. Sphinx Fraternity took first place in the overall season competition.





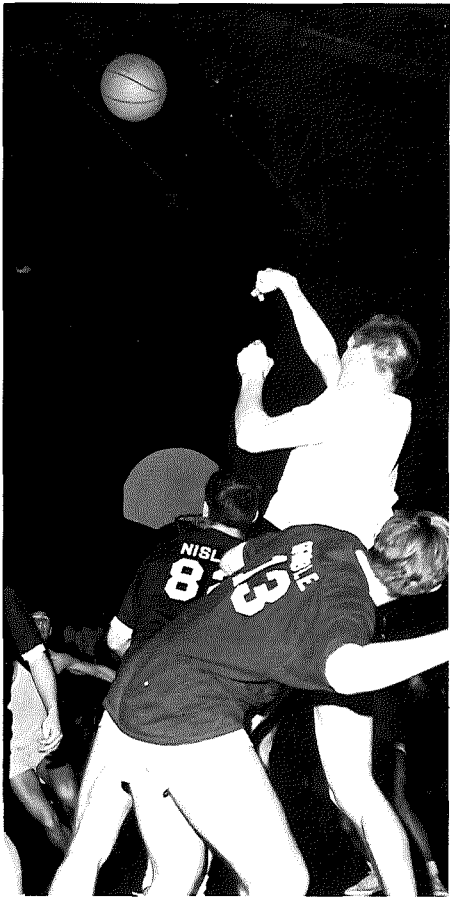
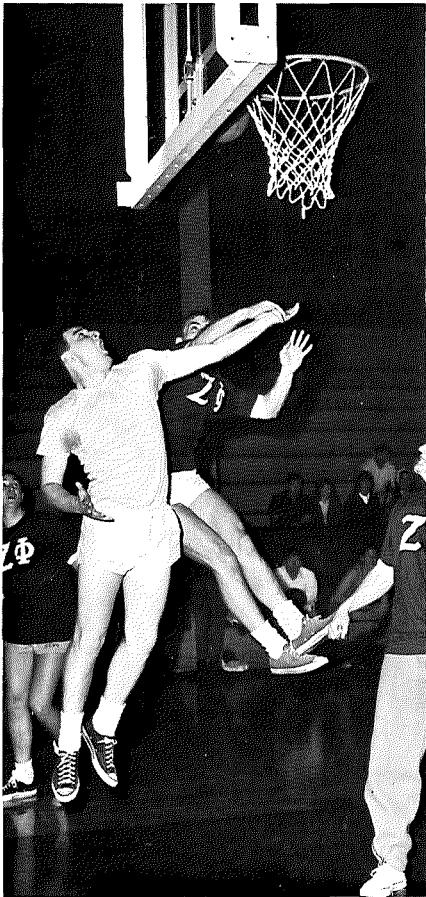
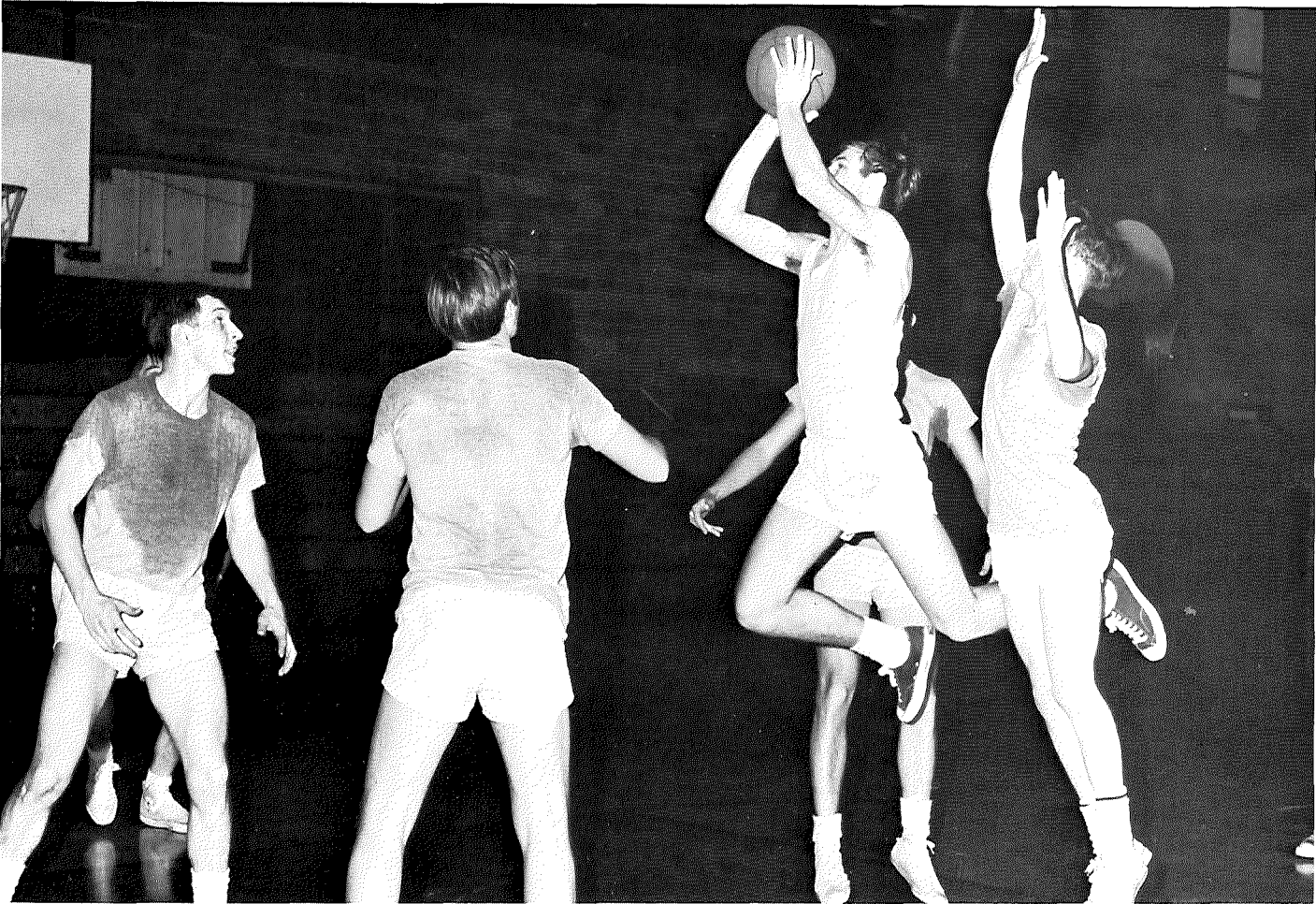

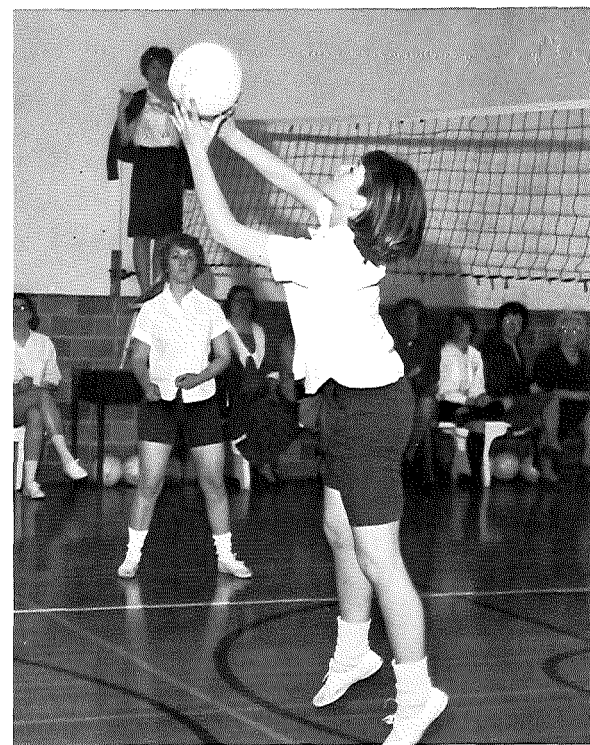
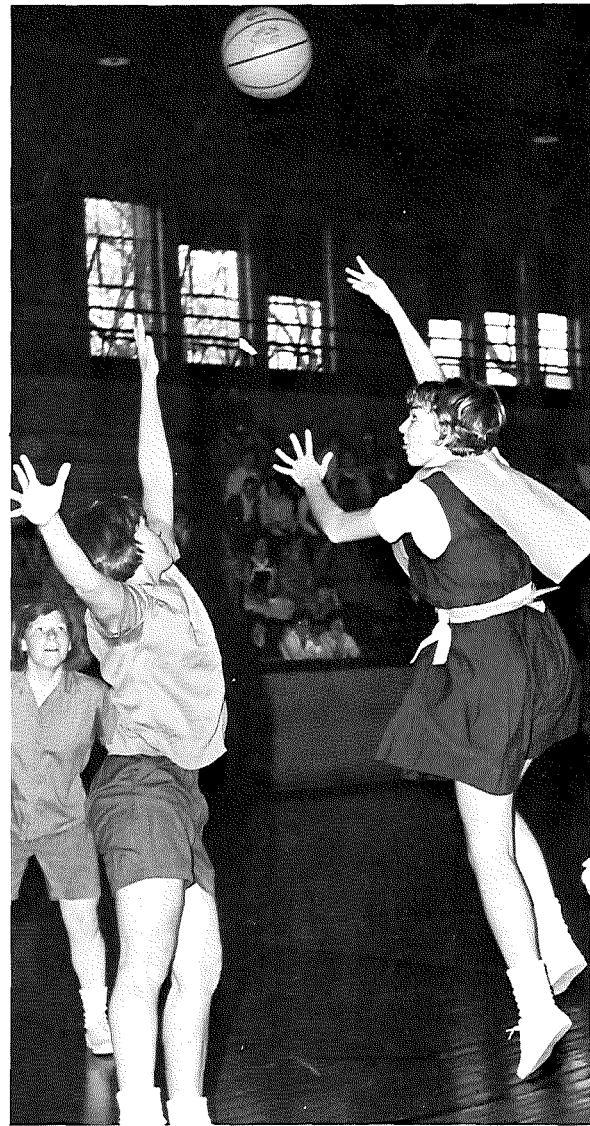





Women also had their chance to participate in sports, both on the intramural and intercollegiate level. Basketball, field hockey, volleyball, and softball were among the favorites of the college coeds.



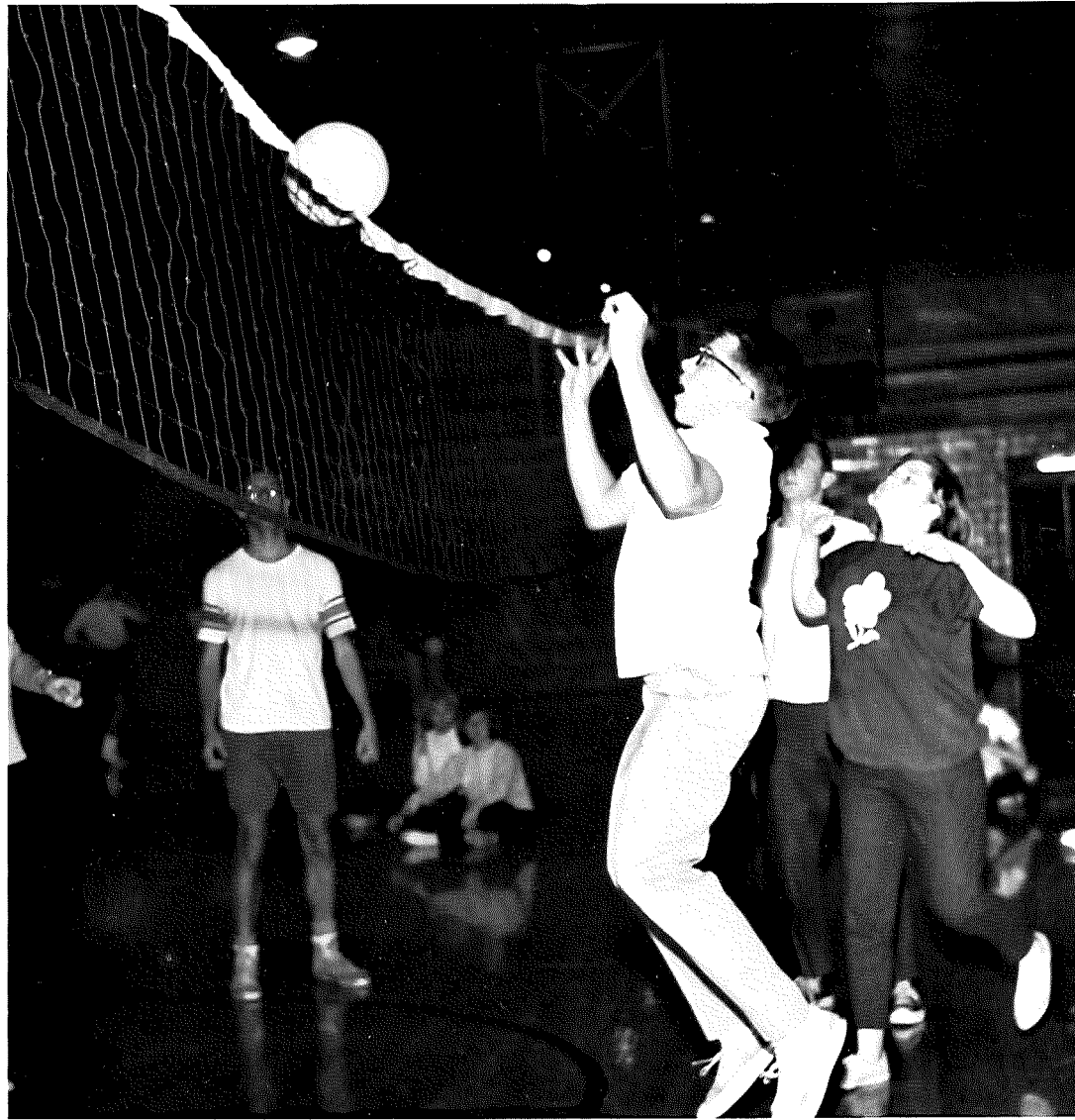

Men and women participated together in intramural competition. Co-rec activities included volleyball and pool competition as well as ping-pong and other sports.

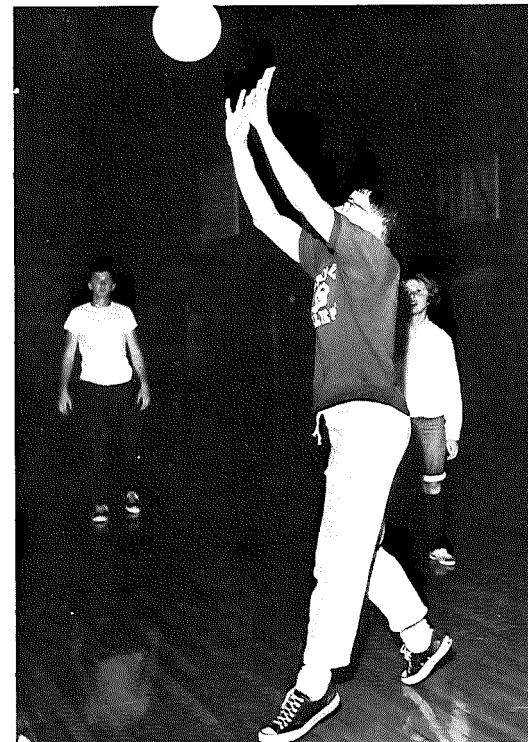
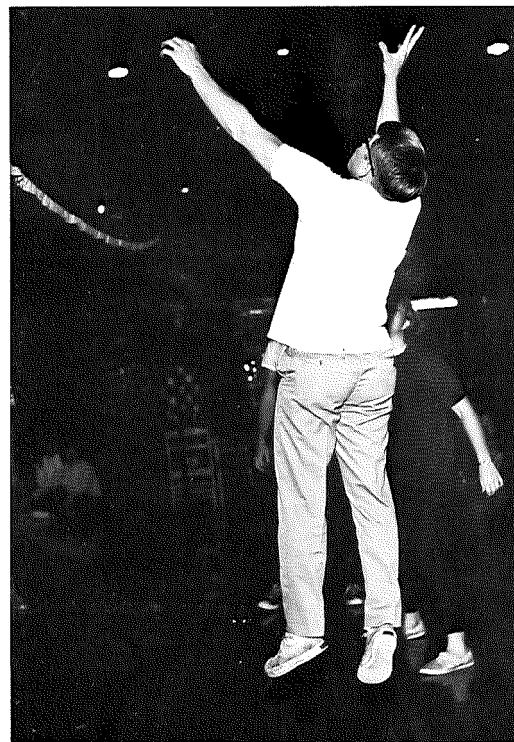





Carol MacKenzie



Barb Fisher



Tanya Alban

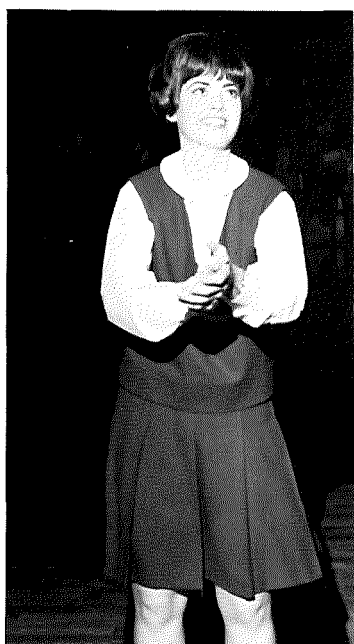

Judy Cornwell



The crowd responds ...

Toni Churches

Kay Conover

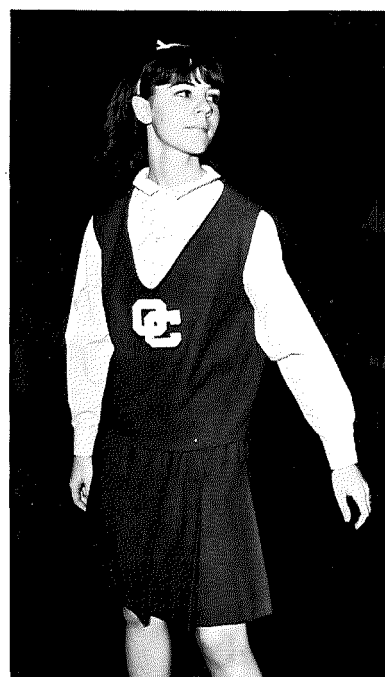

Kay Needham

Cindy Schuler









# GREEKS

"And then the fraternal feeling with fellow students,  
Sharing hopes and ideals as Greeks . . ."

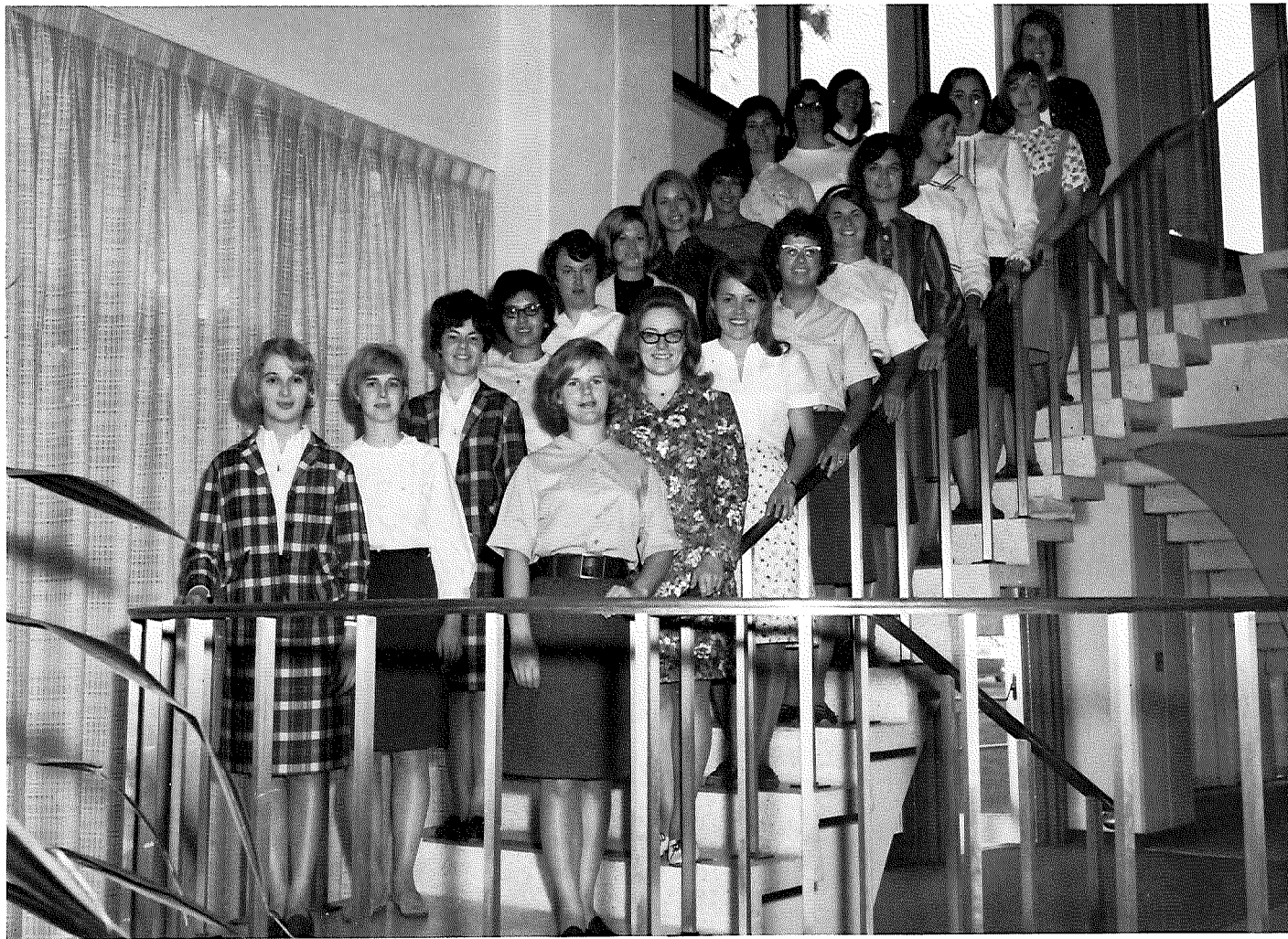

**Pan-Hellenic Council:** Jerri Scott, Rachel Stinson, Jeannine Benson, Gloria Brown, Nancy Smith, Maxine Bamberger, Gloria Hernandez, Elaine Winter, Carol Capell, Luanne Sprague, Edna Doyle, Edna Hipsher, Judy Whipp, Mary

**Lou Bistline, Joan Hopkins, Judy Gebhart, Alice Kay Jenkins, Jean Klinepaste, Linda Clifford, Tina McCune, Barb Billings.**

The Pan-Hellenic Council is the governing body over the sororities. Each sorority is represented on the council by its president and elected representatives. The council sets up rules for the rush period, plans the Pan-Hel formal, and is in charge of the newly initiated May Day competition.



The fraternity governing body, the Interfraternity Council, sponsors the IFC formal as one of their main activities. Each fraternity is represented on the council, and they set up rules for the rush programs and general house rules for each fraternity to follow.

Interfraternity Council: ROW 1: Mike Leadbetter, Bob Millar, Lance Lord, Tom Deever, Curt Fellers, Ken Jarvis  
ROW 2: Karl Kempf, John Thomas, Barry Pfahl



Janis Abbott  
Judy Ackerman  
Beverly Aiello  
Christine Anderson  
Jane Arnold  
Nancy Arnold  
Jeannie Augenstein  
Pat Bair



Barbara Baker  
Maxine Bamberger  
Rebecca Bartlett  
Linda Bernegger  
Cheryl Black  
Whitney Breidenbach  
Mary Ann Browne  
Cindy Brownlee



Linda Budde  
Esther Burgess  
Jean Cheek  
Karla Courtright  
Kristy Courtright  
Patricia Deck  
Linda Dugan  
Carolyn Fell



Karen Fischer  
Carolyn Fleming  
Judi Garratt  
Susan Gereson  
Melissa Hartzler  
Pam Hennings  
Lynda Hobson  
Beth Hodder



Beverly Hunter  
Linda Janson  
Lynn Jensen  
Joy Kiger  
Jo Linder



Nancy Lorenz  
Sharon Lust  
Kam McClure  
Tina McCune  
Lynda McDonald



Connie McNutt  
Patty Middleton  
Linda Miller  
Viv Morgan  
Cheryl Muha



Pat Nelson  
Debbie Nims  
Karen Nixon  
Martha Onstott  
Rose Orwick  
Diane Osterwise  
Susan Palmer  
Regina Parcels



Janeen Peck  
Becky Phillips  
Kathy Smith  
Carol Staudt  
Barbara Sullivan  
Linda Swan  
Emily Talbott  
Pamela Taylor



Debby Ulrey  
Susan Weibel  
Mary Welty  
Mary Wilson  
Susie Wrhen  
Jane Zappe

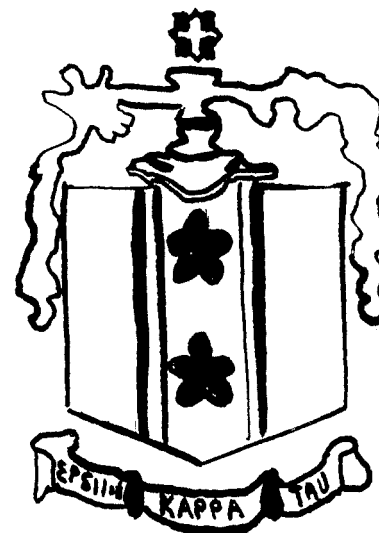





**Epsilon Kappa Tau** has as its motto "Eros Kai Timi" or "Love and Honor". Formed in 1918, the sorority remains true to the ideals for which she was founded: character and personality, fraternalism, scholarship, social activity, and culture. An inconspicuous, delicate, pink, five-petaled flower, The Trailing Arbutus, gives its name and color to E.K.T. Purity and courage to defend its principles are the standards represented by the crest. Important events this year were the All-Campus, Arbutus Goes Reno, and various service projects such as giving blood. As the "pink mass" frequents the campus, we remember that the ties of college friendships are dear when bound together in sisterhood.



**Executive Officers:** ROW 1: Linda Bernegger, Tina McCune, Jane Arnold  
ROW 2: Barb Baker, Esther Burgess, Viv Morgan.



Suzanne Allison  
 Lorrie Atwater  
 Terra Baker  
 Barbara Berst  
 Peggy Bevington  
 Virginia Biemel  
 Barbara Brown



Carol Capell  
 Phlorence Caulker  
 Princess Caulker  
 Kathy Chase  
 Janet Coe  
 Susan Daniels  
 Mary Eagle



Joan Evans  
 Linda Firis  
 Cheryl Goellner  
 Kathy Heinrich  
 Gloria Hernandez  
 Alice Hoffmeister  
 Alice Hoskins



Barbara Jones  
 Mary Kerr  
 Joanne Kuhns  
 Donna Lenhard  
 Deborah Lord  
 Sharon Mack  
 Carol McCoy



Marybeth McFeeley  
 Sarah Michael  
 Beverly Miller  
 Joyce Miller



Nancy Mitchell  
 Donna Musser  
 Peggy Neal  
 Katey Oplinger



Rebecca Phelps  
 Kathy Preston  
 Nancy Raudebaugh  
 Susanne Russell

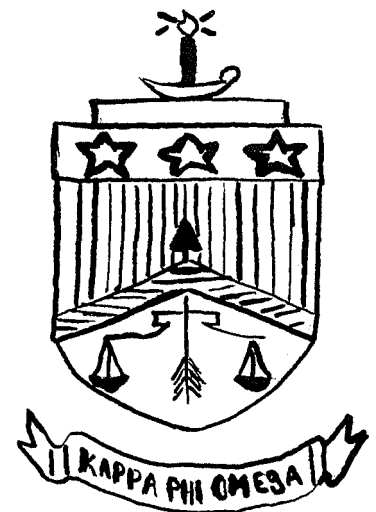

Diane Saari  
 Alice Saul  
 Nancy Scheiner  
 Gini Schuer  
 Jerri Scott  
 Charlotte Shaffer  
 Sally Share



Kathy Sims  
 Nancy Smith  
 Linda Stevens  
 Carol Stiverson  
 Joellyn Stull  
 Kay Templeton  
 Joy Thompson



Kathy VanHorn  
 Anna VanTassel  
 Virginia Wieland  
 Jo Wilhelm  
 MaryBeth Wonders







Executive Officers: Katie Oplinger, Jerri Scott, Marybeth Wonders

Kappa Phi Omega was founded in 1921 by a group of young women from Westerville who chose the motto "Sisters and friends unto the end." Kappas' flower is the yellow chrysanthemum, her mascot the Scottie dog, and her colors turquoise and gold. Kappas' all campus Pizza Party was enjoyed by the sorority and the whole campus. The four rubies of the Kappa pin symbolize leadership, scholarship, friendship, and dedication, the goals of all members. The white pearls symbolize the unity of the sorority which provides the basis for individual development.



Carol Airhart  
Elaine Armbrust  
Dawn Armstrong  
Jeannine Benson  
Mary Bistline  
Linda Bletz



Gloria Brown  
Margie Ciampa  
Patience Cox  
Linda Crow  
Marian Diedrich  
Karen Davis



Judy Decker  
Nancy Dorad  
Sharon Ellenberger  
Lee Gilbert  
Marilyn Gill  
Ellen Glor



Pat Green  
Sandy Grice  
Linda Grznar  
Jean Hillis  
Susan Hockett  
Sarah Jack



Linda Karl  
Judith Keiser  
Sandra Kelley  
Lura Knachel

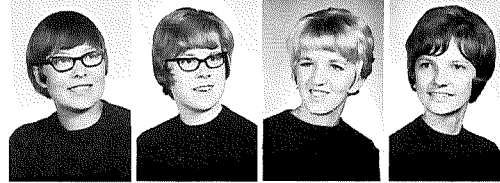

Jacqueline Love  
Susan Lowrey  
Claire McCoy  
Gloria McDowell



Sandy Manning  
Donna Maple  
Linda Markeson  
Kathleen Morris



Marsha Nolder  
Bonnie O'Leary  
Deborah Park  
Lynne Parmelee  
Betty Roberts  
Claudia Roe

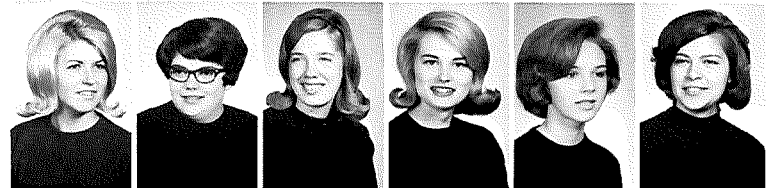

Shirley Scott  
Laurel Thomas  
Katherine Titley  
Kuu Ipo Waterworth  
Sandy Weber  
Karen Wertz



Carol Wolf  
Emily Zingale  
Charlotte Zirkle

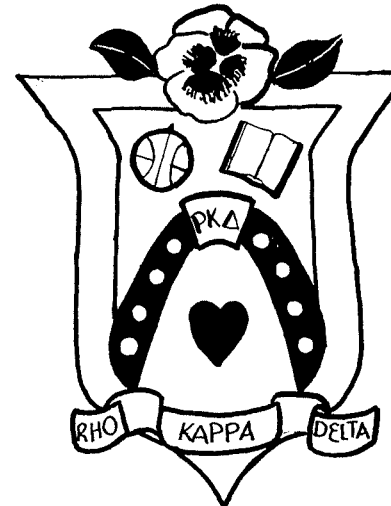





**Rho Kappa Delta** was activated on the Otterbein campus in 1923, by eight coeds. She was given the name of "Arcady," symbolizing the land of friendship in Greek mythology. Burgundy, one of her colors, represents her striving toward high ideals, as in the true Greek tradition. Her objectives are to seek and obtain knowledge, to strengthen and encourage friendship, and to promote recreation. The squirrel is her mascot, while the white carnation serves as one of her flowers. She treasures as her motto: "Thoughtful each of all."

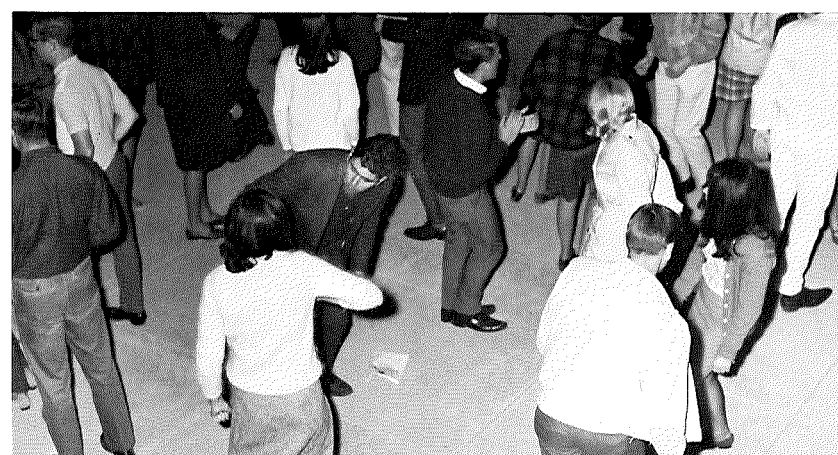

Executive Officers: Charlotte Zirkle, Lee Gilbert, Jeannine Benson, Marian Diedrich

Tanya Alban  
Beverly Appleton  
Susie Bagwell  
Karen Batten  
Sherrie Billings  
Penny Bockelman  
Stephanie Chitwood  
Jill Cunningham



Kathy Dietz  
Edna Doyle  
Nancy Driftmyer  
Joan Duthie  
Jill Ecrement  
Loretta Evans  
Sandy Faller  
Wendy Ficker

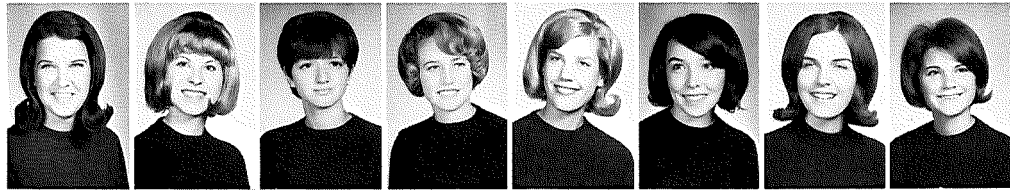

Pam Greer  
Ann Grimes  
Carolyn Hager  
June Hall  
Mary Harlan  
Joan Hopkins  
Barbara Hoppes  
Sharon Johnson



Christy Kear  
Judy Leatherman  
Carol Grinde Leffler  
Gail Lewis  
Marilynne Lilly  
Jeanne Lytle  
Barbara MacDonald  
Karen Maple



Pat Merryman  
Gwendy Miles  
Sandra Miller  
Terrie Molnar  
Janice Murdock



Lee Myers  
Kathy Overmier  
Denise Proy  
Kathy Quintilian  
Linda Reese



Marjorie Reese  
Judith Schear  
Jane Schemeit  
Susan Schlencher  
Cindy Schuler



Pam Shoupe  
Barb Simon  
Judy Sonntag  
Linda Spicer  
Karen Summers  
JoAnn Turner  
Cheryl Ullery  
Sandra Urteaga



Linda Washnock  
Karen Persson Whalen  
Judy Whipp  
Karen Williams  
Tanya Winter  
Nancy Young  
Virginia Zunich

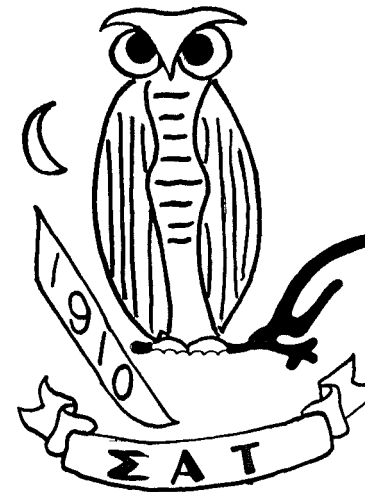



**Sigma Alpha Tau**, the oldest sorority on campus, was organized in 1910. At the time of its founding, the sorority was known as the "Owl Club," and thus the owl has become its symbol, mascot, and nickname. Jade green and gold are the sorority colors; the yellow chrysanthemum is its flower. "Stick Always Together" and "Sagacity, Affection, and Truth," symbolizing the Greek letters  $\Sigma\text{AT}$  are the mottoes which the group has adopted. During the 1966-67 school year, Owls sponsored an all campus sock hop in the Alumni Gym and an Easter Egg Hunt for the children of faculty members.



**Executive Officers:** Edna Doyle, Sandy Miller, Bev Appleton, Margie Reese

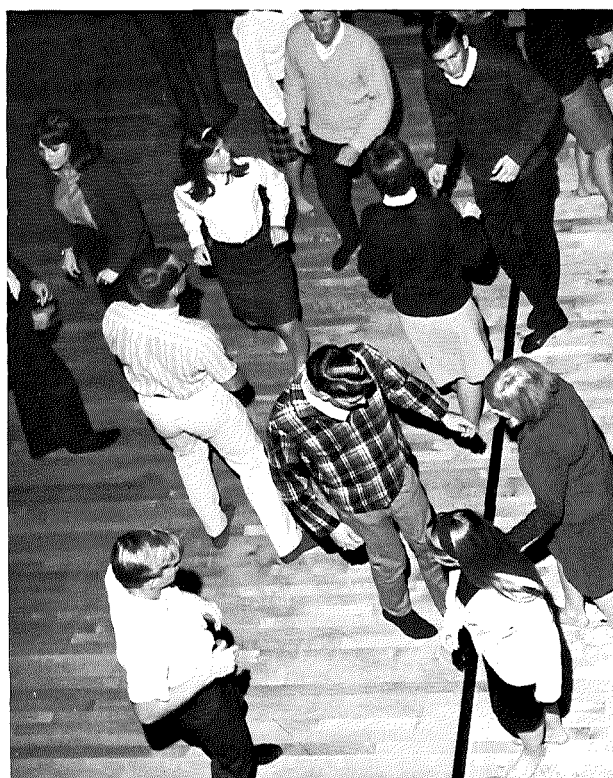

Joyce Abella  
Karen Anderegg  
Carol Bacon  
Bonnie Baker  
Diane Benson  
Janet Blair  
Betsy Bridwell  
Erin Brown

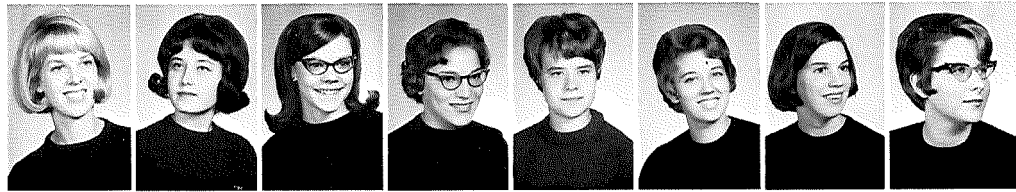

Janice Brubaker  
Carole Buchanan  
Mary Campbell  
Peg Carder  
Barbara Chappell  
Linda Clouse  
Carol Coldwell  
Gail Comstock



Carol Cook  
Kathryn Cunningham  
Linda Dixon  
Amy Doan  
Mary Beth Ely  
Patricia Emrick  
Marcy Farkas  
Mary Feagin



Susan Feisley  
Loretta Feller  
Fonda Fichthorn  
Linda Finney  
Diane Flickner  
Becky Frederick  
Sue Garrett  
Sharon Garvin



Patricia Gates  
Julie Gauch  
Judy Gebhart  
Jeannie Goodman  
Belinda Gore



Diane Haverkamp  
Kay Hedding  
Judy Houk  
Betty Hughes  
Carol Hull



Marilyn Jacobs  
Vicky Kaiser  
Linda Keim  
Jennifer Kelly  
Jean Kleinpaste



Joan Schnieder Kluth  
Becky Kramer  
Carolyn Krumm  
Nancy Lora  
Linda McNeil  
Linda Martin  
Jamie Milidonis  
Meg Clark Million



Kathy Moody  
Barbara Moritz  
Donna Oyer  
Trudy Philipp  
Saranne Price  
Patricia Raleigh  
Joyce Ray  
Jo Ellen Reese



Patsy Schar  
Jean Schmunk  
Nan Searles  
Judith Seibert  
Jill Sellers  
Susan Sherman  
Marilyn Shupe  
Janet Sibert

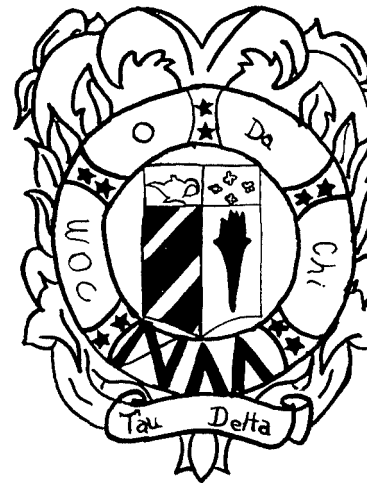



Elizabeth Smyth  
Anne Snyder  
Rebecca Spicer  
Jean Swaino  
Margaret Tabor  
Sandy Waters



Mary Willis  
Melodie Wilson  
Elaine Winter  
Norma Worley  
Elaine Yoe  
Lois Zimmerman



**Tau Delta** was founded in 1921 with the original name of Tomo Dachi which means "circle of friends." The sorority was forced to disband in 1937 because of the depression, but was re-established in 1943. The objectives of the sorority are to encourage broadening of friendships and outlooks, to encourage scholastic achievement and to encourage the development and use of talents and abilities. The sorority mascot is the Siamese cat and the flower is the white rose. Deltas uphold their motto, "To thine own self be true."



**Executive Officers:** ROW 1: Carol Buchanan, Judy Gebhart, Jennifer Kelly ROW 2: Janet Blair, Melodie Wilson, Norma Worley

Debbie Babbitt  
Barbie Ballenger  
Anne Barr  
Jennifer Barr  
Barbara Billings  
Ruth Brandyberry  
Kay Brinkman  
Emma Broderick  
Toni Churches



Eileen Coad  
Barbara Cochran  
Cheryl Conover  
Kay Conover  
Sue Cooksey  
Judy Cornwell  
Luann Corum  
Barbara Crippen  
Paula Cullman



Barb Dangler  
Martha Day  
Dotty Deturck  
Becky Elliott  
Deborah Ewell  
Barbara Fisher  
Dianne Fisher  
Connie Garner  
Santee Garwood



Judith Gilg  
Kathryn Hain  
Cherie Hall  
Karen Haupt  
Peg Henry  
Susan Hiehle  
Leslie Hopkinson  
Barbara Immel  
Ellen Johnson



Jan Keller  
Paula Kurth  
Marlene Lansman  
Ann Lawther  
Elaine Laycock



Rebecca Lingrel  
Carol Ma-Kenzie  
Marcia McCrea  
Pamela Marquart  
Ann Mary Miller



Charma Moreland  
Juliana Morrison  
Kay Needham  
Sally Norton  
Laurie Elwell Paulus



Lani Prileson  
Kathleen Revenaugh  
Kathy Rhodes  
Mary Jo Allen Robinson  
Sue Rosenberger  
Cynthia Rowles  
Sharon Ruhly  
Lynn Scarlett



Linda Sisk  
Chris Smith  
Marcia Snively  
Gail Snyder  
Carol Sorensen  
Luann Sprague  
Nancy Staby  
Mary Staley



Pamela Traylor  
Gretchen VanSickle  
Jean Weir  
Jane Whearty  
Shirley Williams  
Barbara Wissinger  
Beverly Younger  
Linda Zimmerman







**Tau Epsilon Mu** Sorority was founded in 1914 by seven young Otterbein women. These women chose as their motto "Everybody's Lonesome," which is derived from the book by the same name. On the sorority crest are the scarab, the lamp of learning, and the book. The sorority's mascot is the "green worm," its colors are purple and gold, and its flower is the Talisman rose from which the sorority receives its nickname, Talisman. Each year Talisman sponsors a Basketball Bounce and a Christmas party for faculty children.



Executive Officers: ROW 1: Barb Wissinger, Barb Billings, Leslie Hopkinson ROW 2: Carol Sorensen, Ann Lawther

Martha Bacon  
Deborah Barndt  
Cynthia Baughman  
Karen Beiner  
Charlayne Bennett  
Linda Bixby  
Judy Blake  
Susan Bolin



Diana Bosely  
Nancy Bradford  
Stephanie Brandon  
Jo Ann Brooks  
Kathy Bump  
Melodie Chapman  
Linda Cooper  
Eileen Corner



Janet Cornish  
Doris Denmon  
Claudia Dustman  
Judi Fausnaugh  
Linda Fetter  
Mary Jo Fetter  
Janie Flack  
Sonja Goad



Terry Goodman  
Kathryn Goodwin  
Anita Heaton  
Judy Helt  
Jackie Hendrix  
Karen Hendrix  
Mary Herron  
Edna Hipsher



Karen Hohnhorst  
Teri Hous  
Kathleen Hughey  
Alice Jenkins  
Diane Kehl



Patsy Kerns  
Kathy Knittel  
Carolyn Koachway  
Judy Komuro  
Carol Lancaster



Linda Lang  
Clara Lavender  
Annie Lefevre  
Janet Lewis  
Jennifer Lind



Rebecca Lust  
Sharon Luster  
Letha McCleod  
Theresa McMillen  
Sue Mignerey  
Joanne Miller  
Marilyn Miller  
Sandy Oren



Sandra Page  
Marie Platano  
Carol Pohly  
Carol Roe  
Marcia Sanders  
Barbara Satola  
Beth Schlegel  
Kathe Schrader



Cyndy Seith  
Caryl Sell  
Nancy Sells  
Susan Simmons  
Patti Stinson  
Rachel Stinson  
Eleanor Stuber  
Judy Swanson

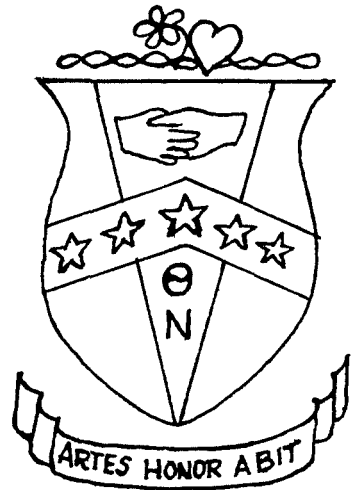



Sally Taylor  
Cherry Thomas  
Sheila Thomas  
Trudy Thomas  
Barbara Tinnerman  
Marion Vaughn  
Judy Wells



Linda Whitehouse  
Barbara Wurst  
Linda Young  
Paulette Zechiel  
Brenda Zoller



Executive Officers: ROW 1: Rachel Stinson, Kathy Hughey ROW 2: Linda Fetter, Joanne Miller, Brenda Zoller, Linda Young

Theta Nu Sorority, or Greenwich, as it was nicknamed, was founded in 1917 by five art majors. They chose "Artes Honora-bit" or "she will honor the arts" as their motto—one which every Greenwich girl strives to fulfill. The violet was chosen as her flower, with purple and white as her colors. The deer was adopted as the mascot, and the artist's palette was chosen for the symbol. The pin is a pearl triangle representing past sisters, friendship of members, and future goals. In her activities, Theta Nu emphasizes the social, academic, religious, and athletic areas of college life.

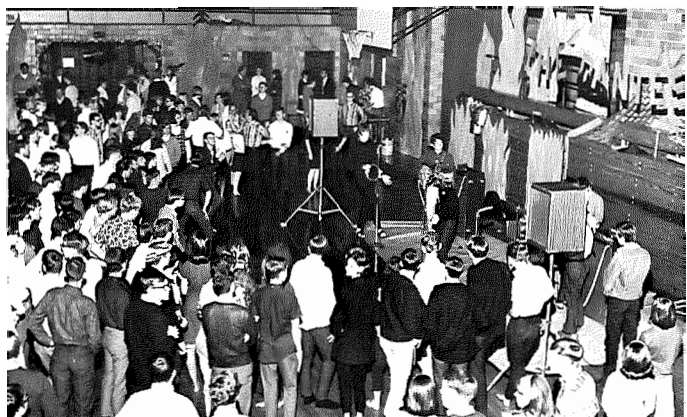

Tim Adams  
George Andrews  
Jon Banning  
Thomas Bowen  
Jim Bruce  
Dick Burrows  
Pat Chang

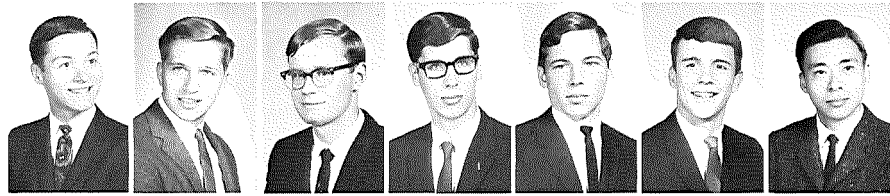

Dennis Cowden  
Thomas Crane  
Jac Dill  
Clyde Doughty  
Robert Dull  
Bill Ellinger  
Reginald Farrell

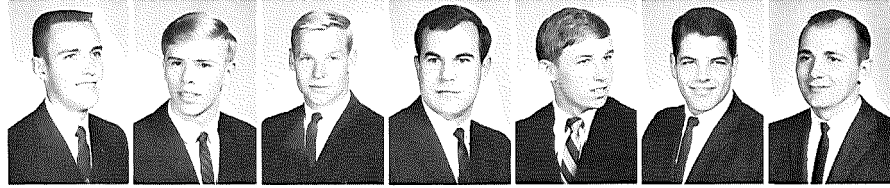

Bill Gardner  
James Garrett  
Raphael George  
Dave Green  
Philip Hardy  
George Henderson  
Carl Henry

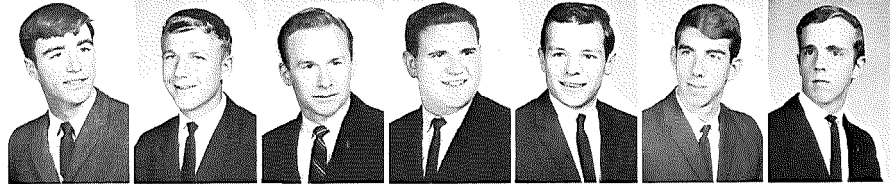

Robert Hewitt  
John Hoerath  
Terry Holt  
Michael Hudson  
Frank Jayne  
Tom Jent  
Brian Johnston

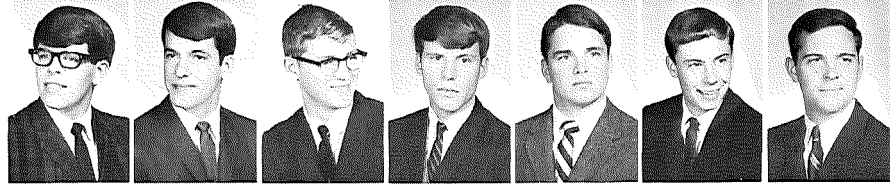

Mike Klimaszewski  
Brent Koudelka  
Donald Lang  
Lance Lord



Harry Mandros  
Gordon Moebius  
Ron Mowry  
Sam Murphy



Ted Noble  
Robert Ostrander  
John Paulus  
Burl Queener

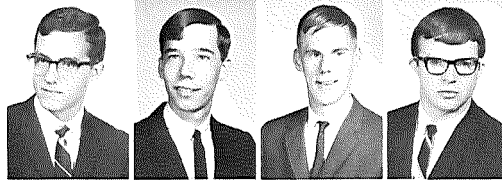

John Roby  
Henry Roenke  
Glen Schaffer  
Douglas Smeltz  
Jay Smith  
Ronald Spessard  
John Stone

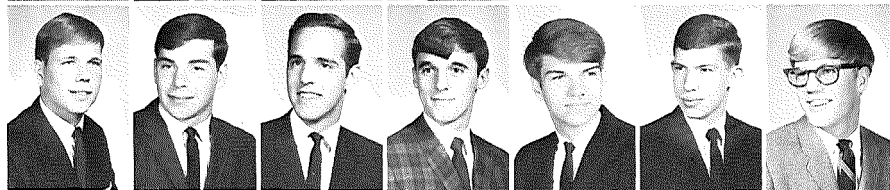

William Waight  
Charles Walcutt  
Warren Wheeler  
Brian Wood  
Robert Woods

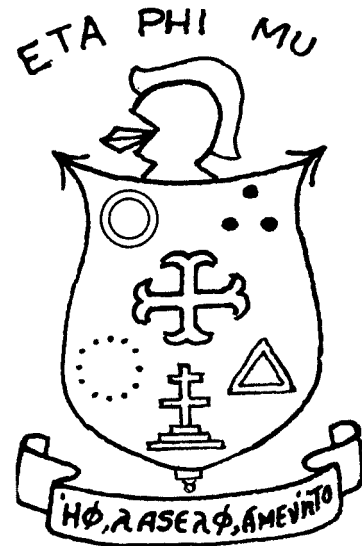
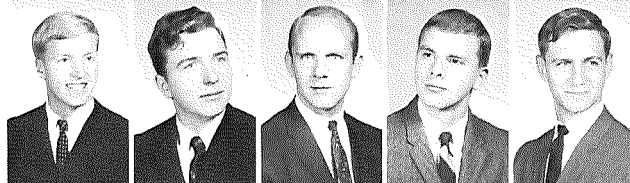





Executive Officers: ROW 1: Lance Lord, Brian Johnston ROW 2: Terry McCammon, Brian Wood, Reggie Farrell, Tom George

**Eta Phi Mu** Fraternity was founded in 1923, with six charter members. These first members formed a social brotherhood which would promote high standards of life. These brothers adopted the story of Jonathan and David as their own, and it is from this that the fraternity's English name is adapted. From the six charter members the fraternity has grown to become one of the largest on campus. Jonda men participate actively in campus governing, honorary and professional organizations, as well as the athletic and musical groups. The chapter house is located at 159 West Park Street.



John Adams  
Timothy Anana  
Ronald Anslinger  
Barry Askren  
Jack Benner  
Thomas Berens  
Denny Brookover  
Harold Cain



Ronald Coughenour  
Dick Crable  
Robert Croghan  
Charles Curtner  
Larry Dehus  
Rick Dill  
Thomas Drake  
Terry Elliott



John Finch  
Dale Fisher  
Robert Fortner  
Richard Fox  
Mark Frey  
John Funk  
Robert Funk  
Richard Gianfagna

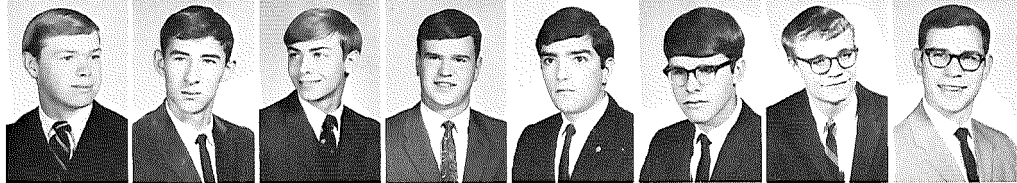

Gary Gohlke  
Bob Graham  
Mike Gribler  
Michael Hartman  
Larry Harville  
Denny Hedges  
Charles Hook  
Vaughn Jones



Gary Judice  
Steve Kessler  
Louis King  
Dick Klenk  
James Lowery

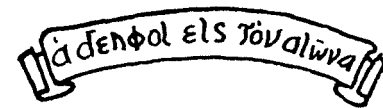

Peter Lubs  
Don Lutz  
John McDonald  
Richard McKinney  
Paul Mallett

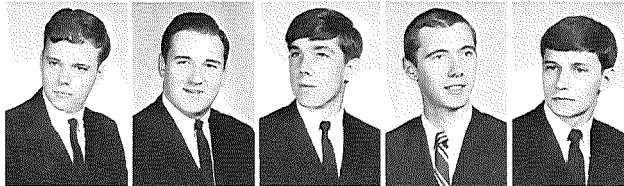

Morris Maple  
Thomas Moomaw  
Jim Morisey  
Joseph Mullenix  
Jerry Parker



Tim Peter  
Barry Pfahl  
Bob Platt  
Michael Richardson  
Angelos Rizopoulos  
Robert Roblin  
Paul Rosinack  
Richard Rothwell

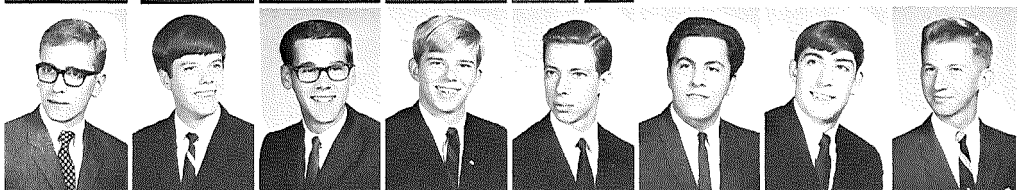

Ronald Scharer  
Edward Schneider  
Thomas Searson  
Cecil Simpson  
Ronald Simpson  
Donald Smith  
Gary Smith  
Scott Steele



Albert Stohrer  
Byron Vogel  
Roger Wharton  
Paul Whitmire  
Chris Wiegand

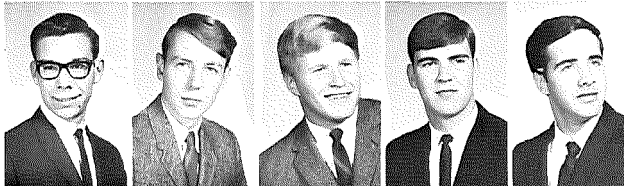





Executive Officers: ROW 1: Jack Allison, Barry Pfahl ROW 2: Mike Richardson, Denny Hedges



Lambda Gamma Epsilon or Kings Fraternity was founded in 1948. The name Kings was derived from the fact that most of the original members worked in King Hall. After moving about campus, Kings established its present residence at 138 W. Main St. in 1963. Today, the Kingsmen take pride in their royal colors of maroon and gold and their motto, which reads, "Loyalty to God, country, brothers, and Otterbein."

Les Aiello  
Richard Albert  
Phil Andreichuk  
Richard Beckner  
Allen Burns  
Hamer Campbell



Chris Cordle  
William Currin  
Edward Doan  
Jeff Elson  
David Garwood  
Roger Holt



George Keller  
Karl Kempf  
David Kline



Tim Konfal  
Dale Ludwick  
Richard McDowell

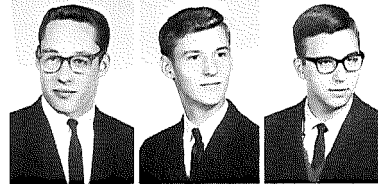

Robert Magsig  
Bob Millar  
Grant Neeley



Tom Nicholas  
Robert Perkins  
Mohsen Ressallat  
David Sampson  
David Spencer  
John Thomas



James White







Executive Officers: Grant Neeley, Bili Currin, Phil Andreichuk, Bob Millar

Thirteen men, in 1908, founded **Pi Beta Sigma**. Its house is located at 72 Plum St. and has rooms for fourteen men. With "Sweetheart of Pi Beta Sigma" as the fraternity love song, and "All for one and one for all" as its motto, it was formed under the sign of the Zodiac.



James Allen  
Richard Augspurger  
John Baffa  
Bill Baker  
Chuck Barcus  
Dale Barr  
Kendall Barr



John Barratt  
Brian Bates  
Joe Bresson  
Robert Buttermore  
Dan Dent  
Robert Dominici  
Edward Elberfeld

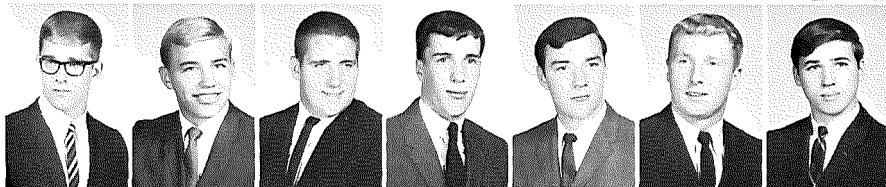

Dave Fensch  
Eric Fenstermaker  
Dale Foor  
Jerry Garman  
Fritz Goss  
James Granger  
Mike Griffith



David Harris  
Robert Harris  
Donn Hellinger  
Mike Hobbs  
Dave Hoerneman  
Ken Jarvis  
John King

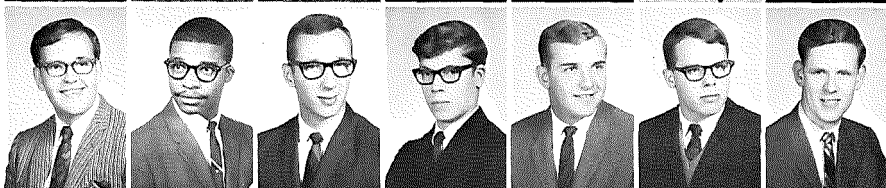

Don Kinsler  
Butch Lenahan  
Ed Miller  
Gary Moore



Frederick Myers  
Keith Ohler  
Jeffery Olson  
Roger Parramore

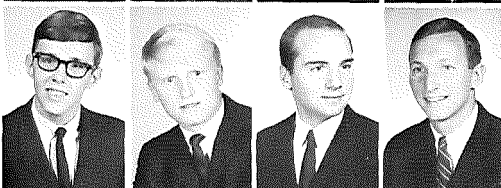

Tom Pascoe  
Jim Payton  
Jack Penty  
Rick Robinson



Paul Schiff  
John Shoemaker  
Tom Sporck  
Doug Sweazy  
Robert Weston  
Don White  
Dave Widder

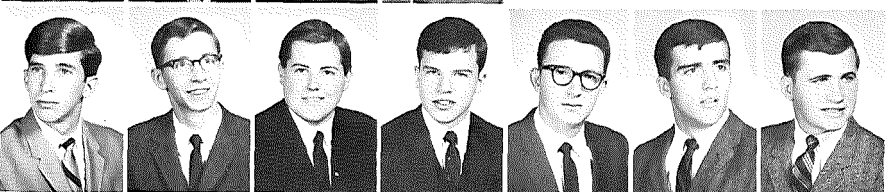

Marshall Winner  
Fred Wolfe  
Bruce Woodhouse

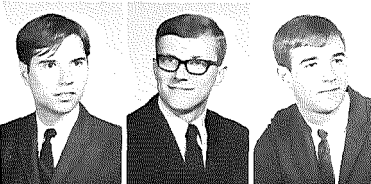



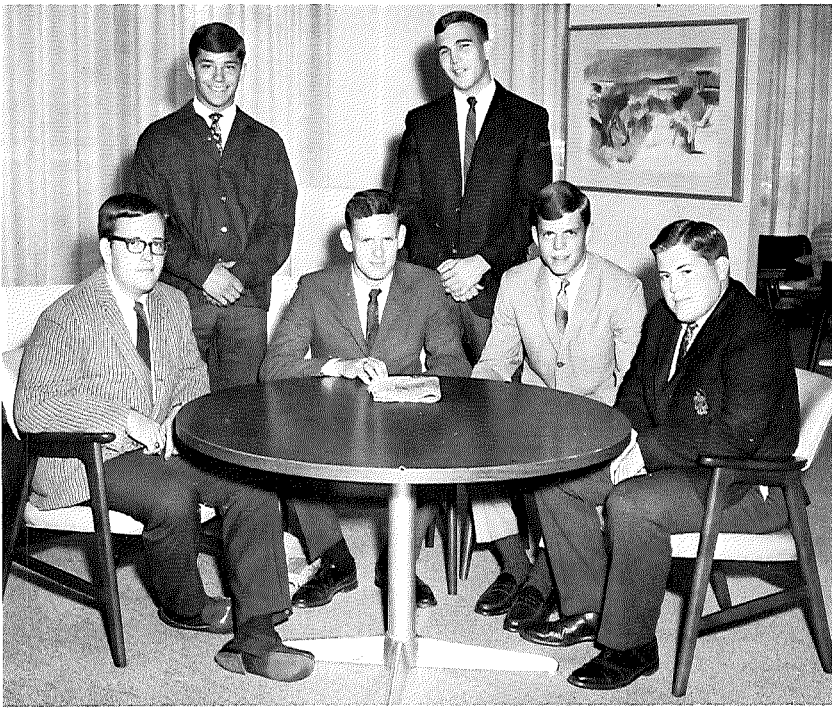

Executive Officers: ROW 1: David Harris, John King, Pete Brown, Tom Sporck  
ROW 2: Rick Fenstermaker, Larry Gatchell



Pi Kappa Phi or Country Club was founded in 1908 and so named because it first met outside the city limits. It was the only fraternity to remain active during World War II. The colors are orange and black, and the fraternity motto is

"Staunch friends at all hazards." The crest signifies the book of openmindedness, with the head of noble Caesar. The hands of friendship are clasped on crossed swords, and a group of four chevrons bind the men together.



Fritz Ackerman  
James Anderson  
David Bach  
Fred Bashford  
Dan Bremer  
John Bryan



Thomas Deever  
Richard Dunston  
David Evans  
Curt Fellers  
Frank Garlathy  
Neil Gleason



Tim Heaton  
James Henry  
John Hunt  
Richard Hunt  
John Jamieson  
Michael Kuhn



Thomas Lauchner  
Jerry Laurich  
Mike Leadbetter  
George Mellors  
Michael Metzel  
Donald Parisson

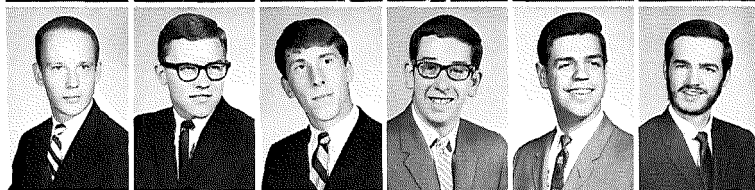

William Pastors  
Gary Price  
Mike Reck  
Dean Rugh



Bill Sechrist  
Tom Sheaffer  
Kimball Shields  
Dave Sigman



Richard Smith  
David Speelman  
Steve Spurgeon  
Steve Steinhauser



Chuck Taylor  
Michael Trommer  
Bruce Turner  
Carl Warnes  
William Watts  
Jerry Willhide



John Zech

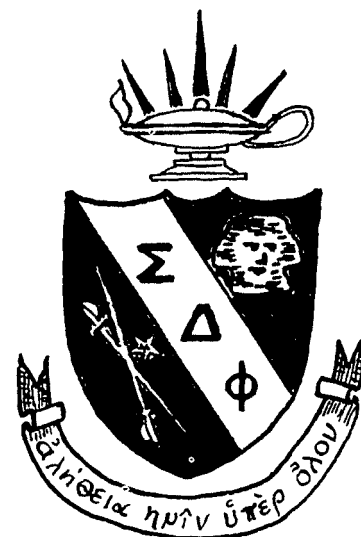





Executive Officers: Frank Garlathy, Curt Fellers, Tom Deever, Dave Evans

The brothers of **Sigma Delta Phi** took an important step this year by revising their crest. These changes resulted from an attempt to make the crest more meaningful and were only minor additions and alterations. Much of the fraternity history has been lost since the founding in 1919 by five students.

This occurred because in 1943 and 1951 virtually the entire membership was called to military service. The present active chapter is the result of reactivation by seven students in 1962. "Truth to us above all," is the guiding principle of the Sphinxmen, and the American Beauty Rose is their flower.

Herb Anderson  
Jack Booth  
Don Carlos  
Douglas Caudill  
Virgil Caudill  
James Cooper



Gene Davis  
Thomas Dietz  
Mike Duncan  
Jim DuPont  
Jim Fraher  
James Gooding



Gordon Griffiths  
Jeff Hartlieb  
Gary Holtzman  
Hunt Howell  
Gary Hundertpfund  
Harry Jensen



Jack King  
L. A. Kniess  
Stephen Kull  
Dan Kyle  
Dayre Lias  
Mark Miller



Gary Moore  
Jed Morison  
Roger Nisley

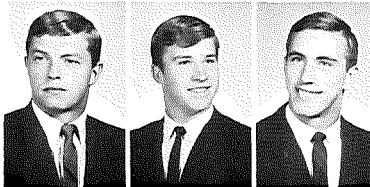

Gary Peffly  
Jeff Polles  
Bert Pringle

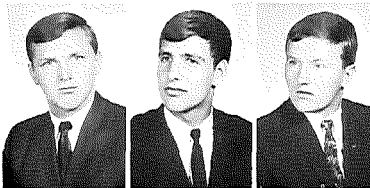

Larry Roose  
Charles Schildknecht  
Dennis Schmidt



Dave Shore  
Bill Speaks  
Clifford Stearns  
Dave Viers  
Keith Wagner  
Steve Wagner



Dave Walker  
Charles Weil  
James Weisz  
Morgan Winget

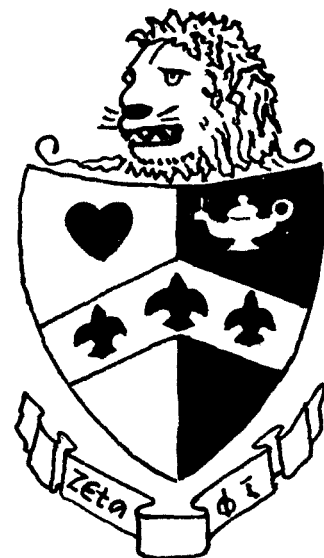



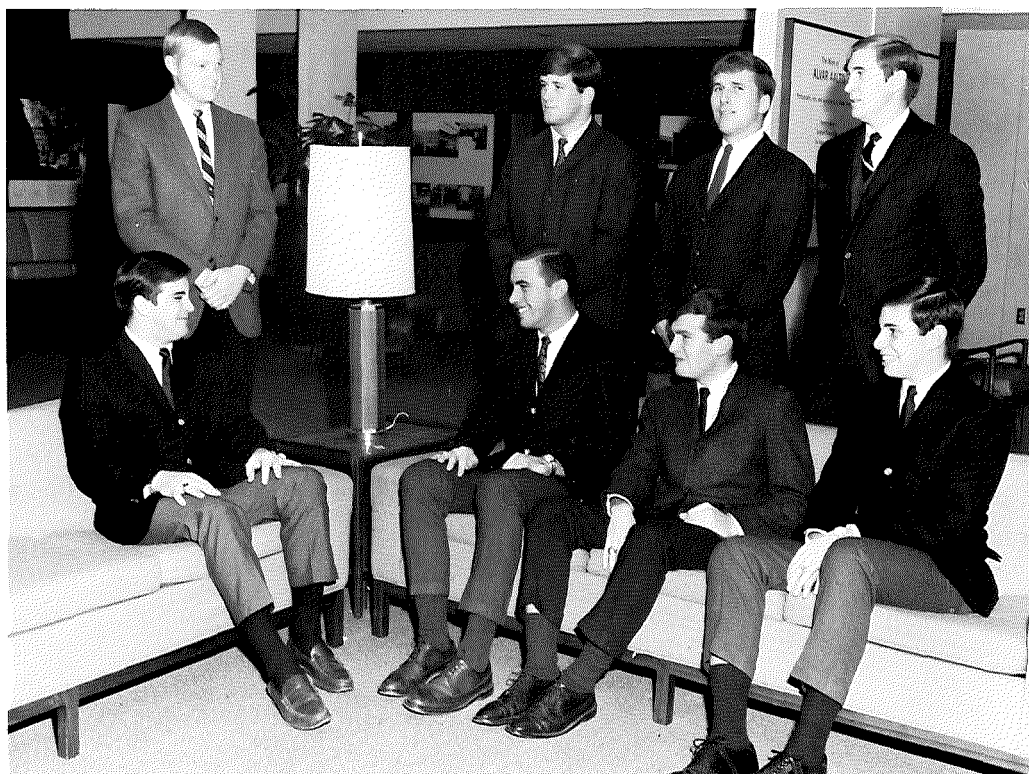

**Executive Officers:** ROW 1: Tom Dietz, Roger Nisley, Cliff Stearns, Larry Roose  
ROW 2: Herb Anderson, J. D. Wilson, Steve Kull, Dave Shore



**Zeta Phi** was founded in June, 1931 when Delta Beta Kappa and Lambda Kappa Tau merged to form the one fraternity. Zeta's collors are black, white, and gold; their flower is the Dr. VanFleet rose; and they go by the nickname of "Lions." Located on West College Avenue their newly painted house rooms twenty men and their housemother. Zeta has among its traditions that of being the first fraternity to have a house.



Kay Alexander  
Sally Altenburg  
Martha Bench  
Marjorie Benson  
Doris Bond  
Connie Born  
Cherrie Brothers  
Peggy Brunner

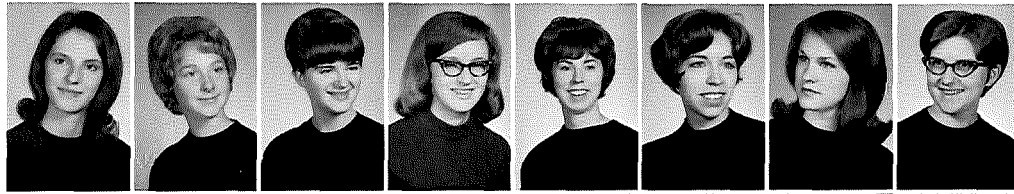

Jan Burns  
Berenice Buxton  
Lynda Canaday  
Kathryn Carter  
Jean Christ  
Stasia Clark  
Cheryl Claus  
Eileen Condry



Marty Cook  
Mary Corbin  
Susan Cotton  
Rachel Cring  
Kathleene Crotinger  
Barbara Cunningham  
Linda Curry  
Victoria Dattalo



Christiane Debus  
Ruth Dunn  
Kathleen Earnest  
Marilyn Eiffert  
Phyllis Esswein  
Lucy Evans  
Mandy Fisher  
Karen Foltz



Judy Forsythe  
Margaret Frey  
Linda Fritz  
Barbara Fry  
Linda Gladura  
Barbara Goellner  
Jane Goodrich  
Diana Green



Rhonda Greene  
Jane Griggs  
Penni Hale  
Barbara Helm  
Dawne Henkel  
Michele Hutton  
Sandra Hartsook  
Barbara Heeger

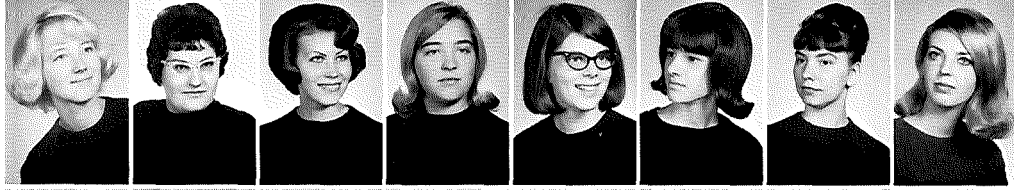

Karen Hillyard  
Betty Gardner Hoffman  
Helen Holupka  
Esther Howell  
Pam Hudson  
Linda Johnson  
Christina Jones  
Susan Lenz



Carol Lehman  
Renate Leffel  
Mary Jo Lenk  
Pat Loyer  
Louise Loynachan  
Jean MacKenzie  
Mary Mahoney  
Carol Mathias

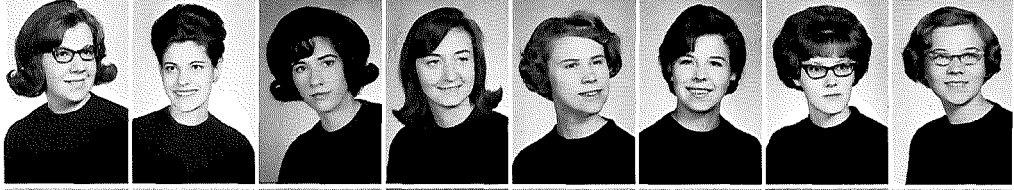

Kerry Maxwell  
Denise Mayes  
Bonnie McGhee  
Sheryl McKee  
Becky Miller  
Ruth Miller  
Elaine Mollencopf  
Sandy Moomaw



Ruth Morrison  
Martha Newell  
Ruth Newman  
Peggy Niesen  
Sue Olofson  
Charlotte Pendleton  
Linda Persinger  
Josephine Platz





Susan Poellnitz  
Marilyn Pohly  
Sheri Porterfield  
Nancy Pringle  
Holly Puterbaugh  
Janet Raver  
Martha Rhoades  
Romona Rhoden



Evelyn Rogers  
Cheryl Rowland  
Rebecca Ruple  
Carolyn Rutledge  
Linda Sands  
Betsy Schlegel  
Elma Schmidt  
Linda Schnabel



Penny Schwing  
Marsha Shauk  
Lois Shaulis  
Peggy Siegel  
Charlene Simmers  
Donna Simonetti  
Georganna Sisson  
Carolyn Slick



Janet Smith  
Linda Smith  
Donna Spittler  
Kathy Sponseller  
Marian Stabler  
Barbara Stanley  
Ruth Stanley  
Betty Steckman



Joyce Stemple  
Carol Stevens  
Bobbie Stiles  
Pam Stiles  
Martha Stockdale  
Constance Theokas  
Virginia Tryon  
Anna Lou Turner

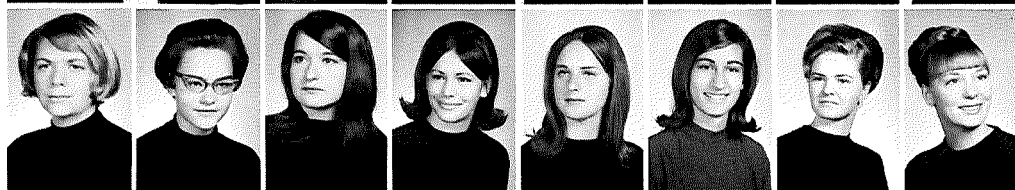

Betty Wagner  
Joanne Wallace  
Martha Warthen  
Marcia Webb  
Sara Weller  
Janet Wendland  
Sara Williams  
Virginia Williams



Patricia Wolfe  
Cathy Worley  
Bonnie Wray  
Beverly Wright



**Independents** participate in a wide variety of campus activities. Many will be remembered for their outstanding participation in such areas as sports, theatre, publications, student government, service organizations, and honoraries.

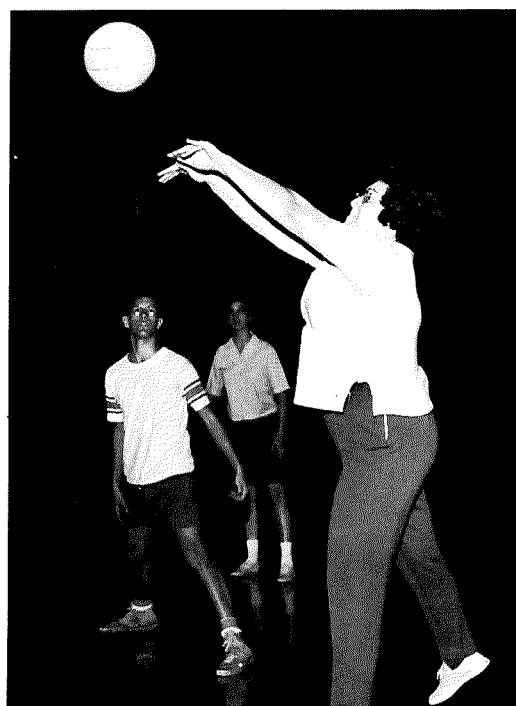

Rob Adkins  
Ken Aldrich  
Mark Anderson  
Richard Andrews  
Thomas Babcock  
Lowell Bacon  
David Barnes  
Timothy Barrus

Robert Bateson  
Thomas Bay  
Alan Beckwith  
Earl Bennett  
Frederic Bennett  
Howard Berg  
Jack Biddle  
George Biggs

Gerald Bishop  
Galen Black  
Glen Blackford  
Michael Blevins  
Kenneth Bond  
William Bower  
Jay Brown  
Jim Brubaker

Peter Bunce  
Jim Burke  
Gordon Bury  
Kenneth Carlsen  
William Carver  
John Cheese  
Hans Jurgen Christner  
John Ciampa

Tim Clark  
Richard Cooper  
Jeffrey Cowgill  
John Cruse  
Charles Curtner  
Terry Darnhecker  
Frederic Dray  
Charles Dyer

Keith Eaton  
Larry Edwards  
Cecil Elliott  
George Ely  
Thomas England  
Ernest Estice  
Larry Evans  
Joseph Fair

James Folkenberg  
John Farnlacher  
Dallas Farsh  
Alan Flora  
Tom Foster  
Daryl Fourman  
Andrew Frederick  
Charles George  
Dennis George

William Gerrard  
Fred Glasser  
Dennis Gordon  
Joe Greene  
Lance Grubb  
John Hahn  
Arthur Hand  
Terrance Harnish  
Alan Harris

Keith Harris  
Brian Hartzell  
Dennis Heffner  
Mark Heisel  
Richard Herd  
Lloyd Herman  
Allen Hicks  
John Hodge  
William Hoffman

David Hogg  
John Holt  
Duane Hough  
Richard Houser  
Kenneth Housman  
Alan Howenstine  
Gregory Hubert  
Brian Hunt  
Daniel Huther





Keith Ickes  
 Dan Jones  
 David Jones  
 Dan Kaiser  
 William Klare  
 Jerry Klenke  
 David Kolderborg  
 Richard Kratzer



Dan Krughman  
 Stephen Kruse  
 Stephen Lack  
 Max Lee  
 Gerald Lewis  
 Don Liming  
 Thomas Long  
 Harold Longley



Steven Lorton  
 Thomas McComb  
 Robert McGann  
 James McKenzie  
 Donald Marks  
 Michael Metzger  
 James Miller  
 Danell Moder

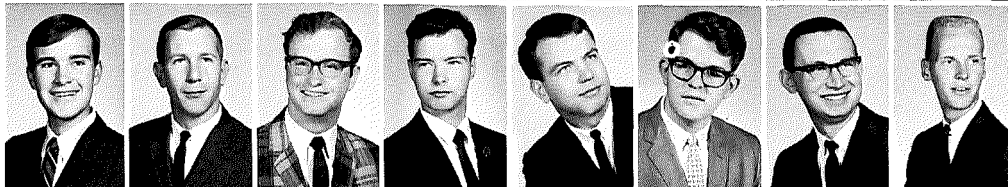

James Mosier  
 Ray Mowery  
 Fred Mowry  
 Allen Myers  
 Dan Myers  
 Philip Nagy  
 Kent Newell  
 Michael O'Donnell



Robert Orr  
 Kyriacos Paraskevopoulos  
 Mark Peters  
 Ron Plessinger  
 Timothy Pond  
 Alfred Pooch  
 Mike Price  
 Timothy Rech



Lloyd Randall  
 Robert Reed  
 Robert Reichenback  
 Mike Robbins  
 Paul Robinson  
 Dennis Romer  
 Ronn Rucker  
 Marvin Rusk



William Samuels  
 Gary Sattazahn  
 Richard Sawyer  
 John Schar  
 David Schein  
 Thomas Scholtz  
 Charles Shaffer  
 Donald Shannon



Kent Slater  
 Robert Speelman  
 Frederick Steck  
 Mark Stevens  
 David Stichweh  
 Dale Studebaker  
 Michael Swanton  
 Douglas Terry



David Thomas  
 Paul Tiffany  
 Harland Verrill  
 Robert Vincent  
 Samuel Wachter  
 John Waddingham  
 Gary Wolf  
 Paul Warner



Michael Weiher  
 Dennis Wollam  
 David Wood  
 Robert Woodruff  
 Marc Woodward  
 Gary Wyckoff  
 Ralph Wyville  
 William Zeller



Autumn leaves provide the perfect setting for the highlight of fall homecoming, the crowning of a senior girl as queen. This honor begins when the co-ed is selected by her sorority to be a candidate and ends with the majority vote of all male students.

Miss Jane Arnold

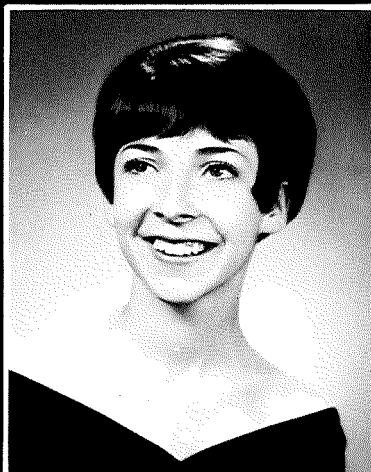

Miss Carole Buchanan

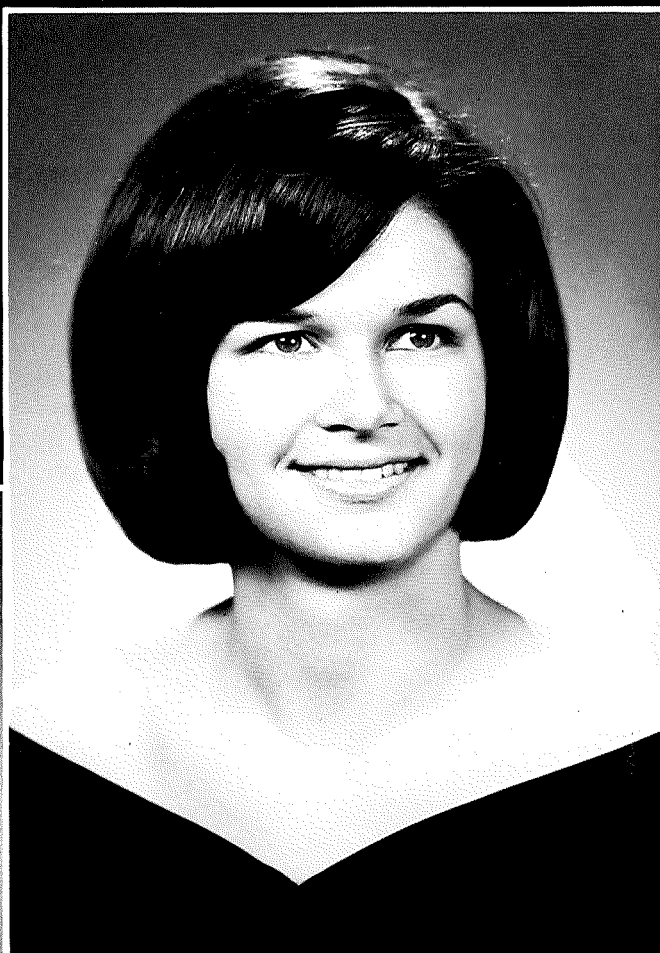

Miss Margie Reese

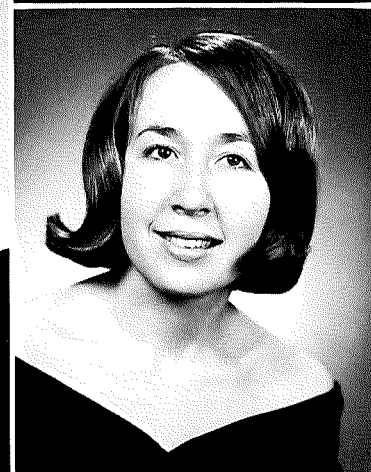

Miss Gini Schuer

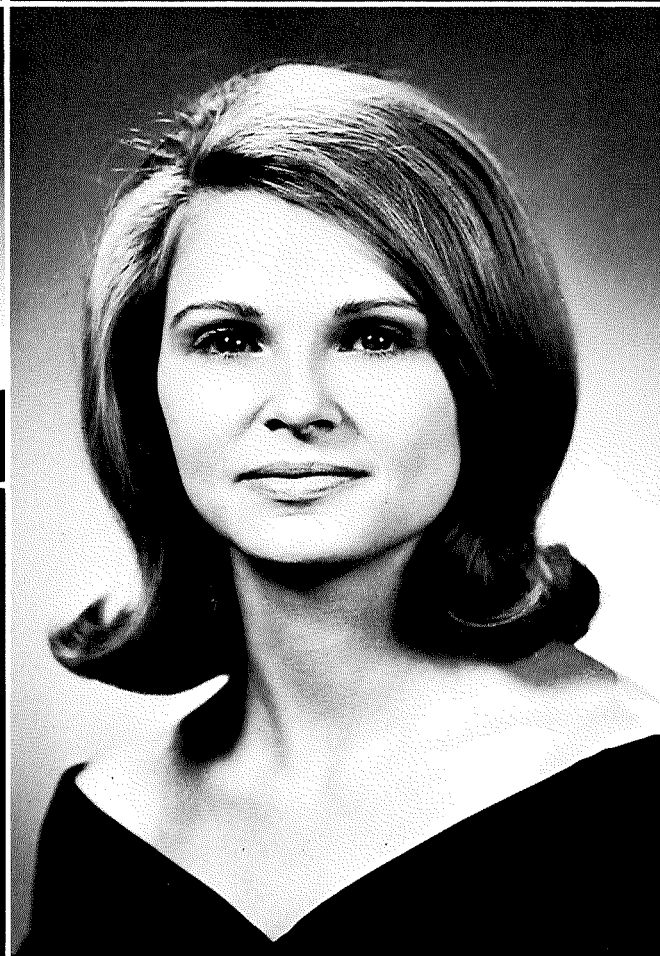

Miss Emily Zingale

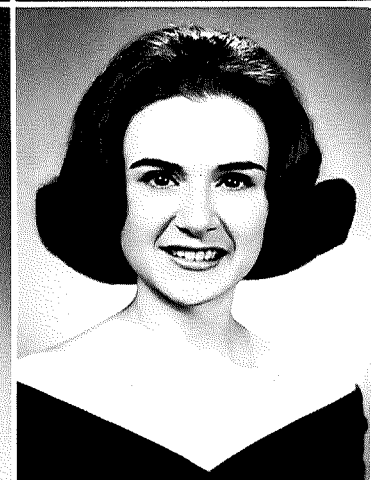

Miss Barb Wissinger





MISS BECKY LUST

"Winter Wonderland" pictures the traditional story of winter homecoming. The cast is made up of all sophomore co-eds. The directors are the men of Varsity "O". And the climactic moment comes when the roving spotlight sets the star apart from the crowd.

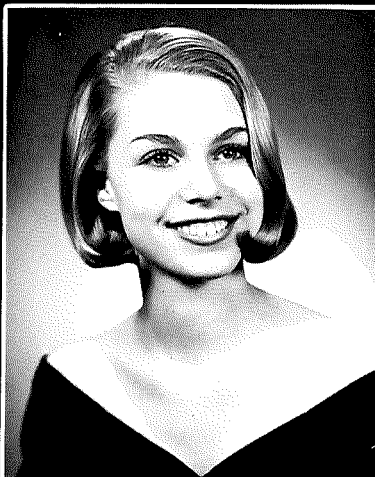

Miss Sally Norton

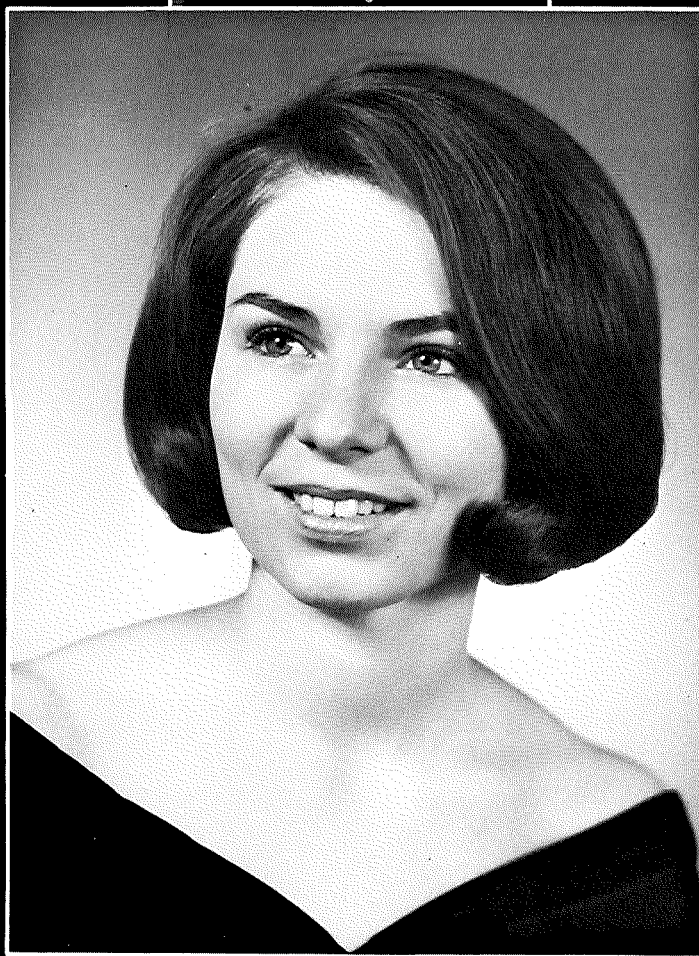

Miss Marlene Lansman

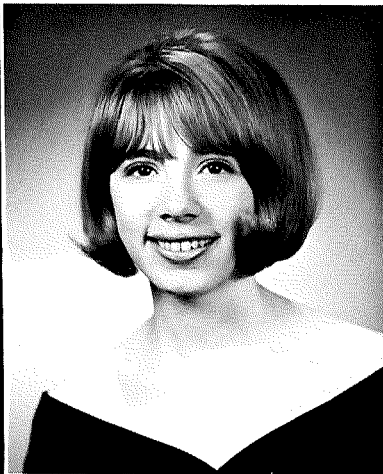

Miss Cheryl Muha



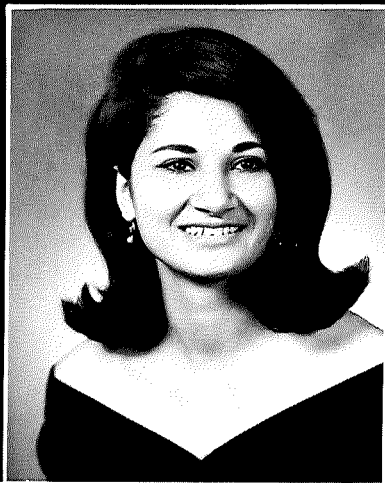

Miss Mahin Azimi

Miss Bev Aiello

Miss Judy Schear

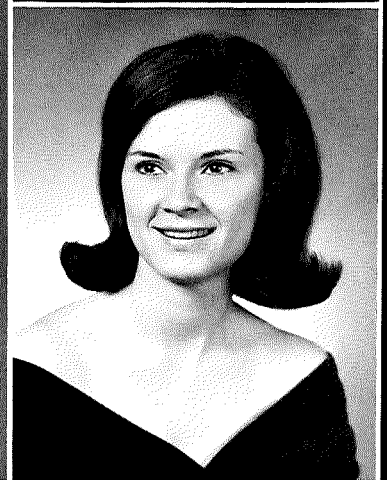
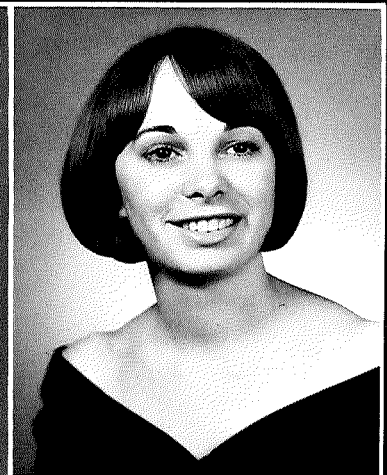
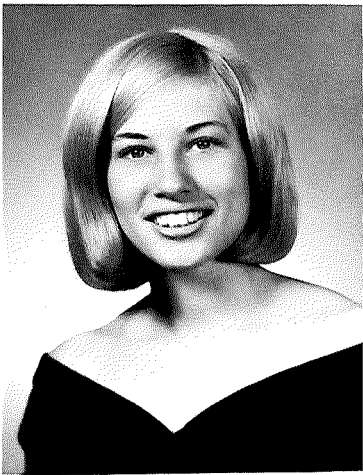

Miss Carol MacKenzie

Miss Linda Zimmerman

Miss Karen Linger

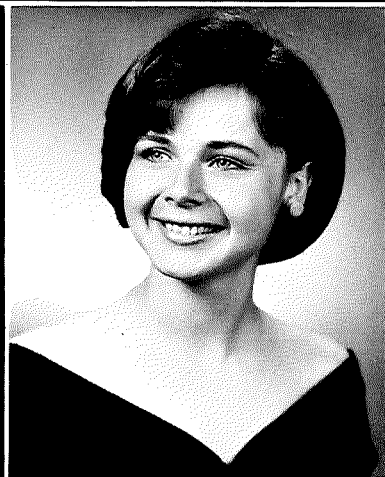

Open houses provide the introduction of each fraternity's freshman candidate to her public. Then she is formally presented at the Interfraternity Dance and is considered on several points by a panel of judges. The winning girl is crowned Miss Tan and Cardinal.

All the world's a stage . . . and the ones who give the most of themselves will win the audience. The SIBYL staff honors a senior girl who, in the estimation of staff members, has contributed the most to Otterbein.

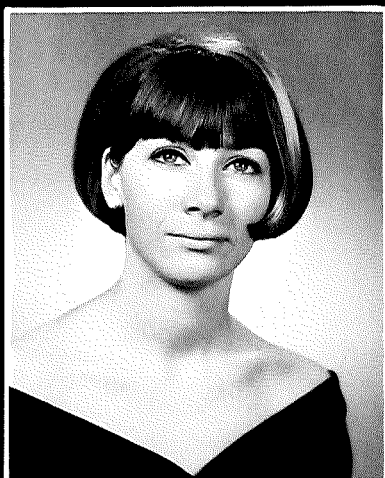

Miss Dotty DeTurck

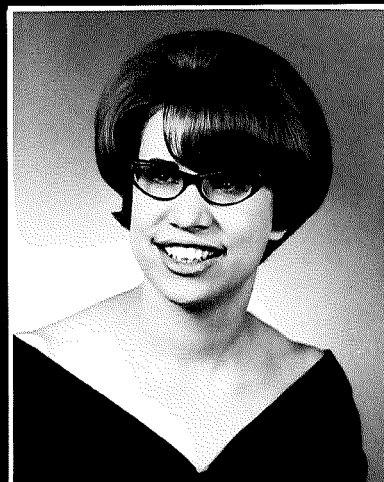

Miss Kathy Goodwin

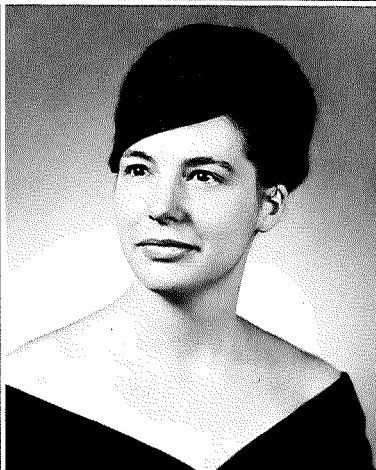

Miss Tina McCune

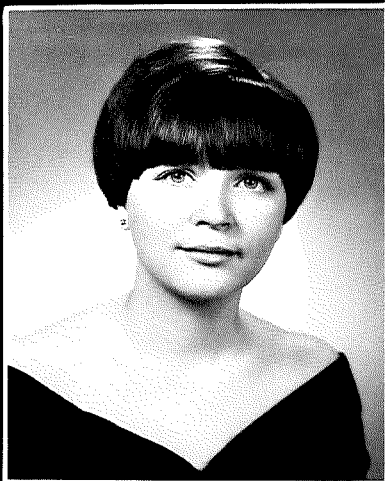

Miss Viv Morgan

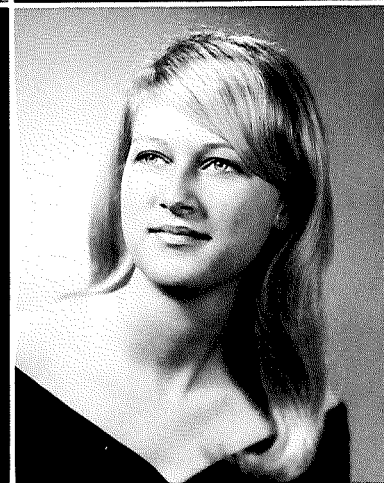

Miss Carol Sorenson



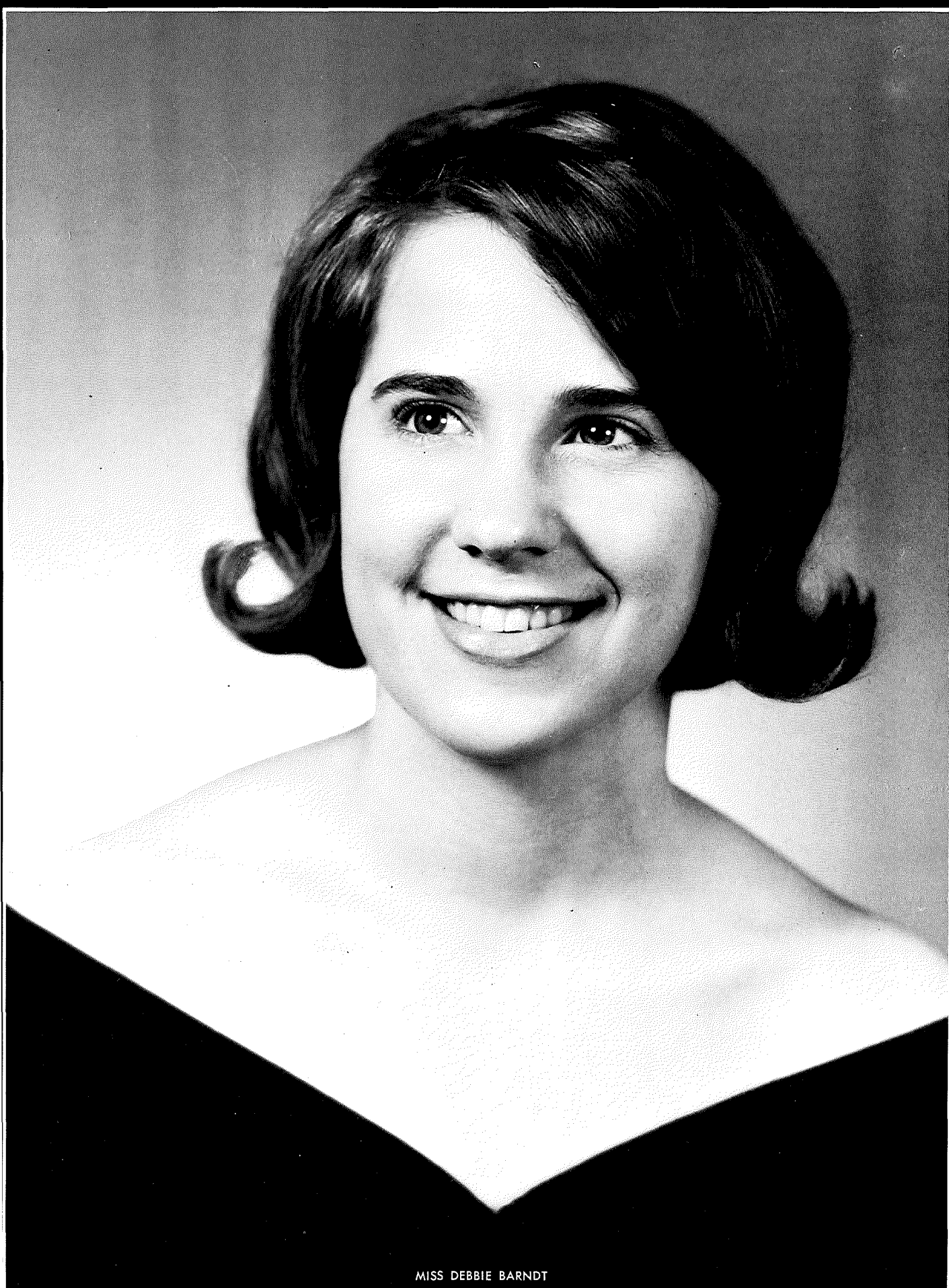

MISS DEBBIE BARNDT

The days of spring come and a celebration is in order. And this celebration, as most, has a queen to reign over the day's activities. Voted upon by the entire student body, the May queen is selected from all junior girls.

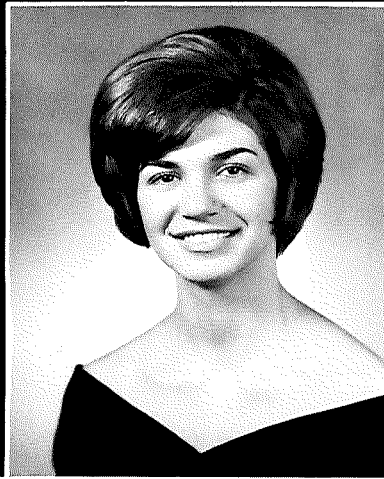

Miss Connie McNutt

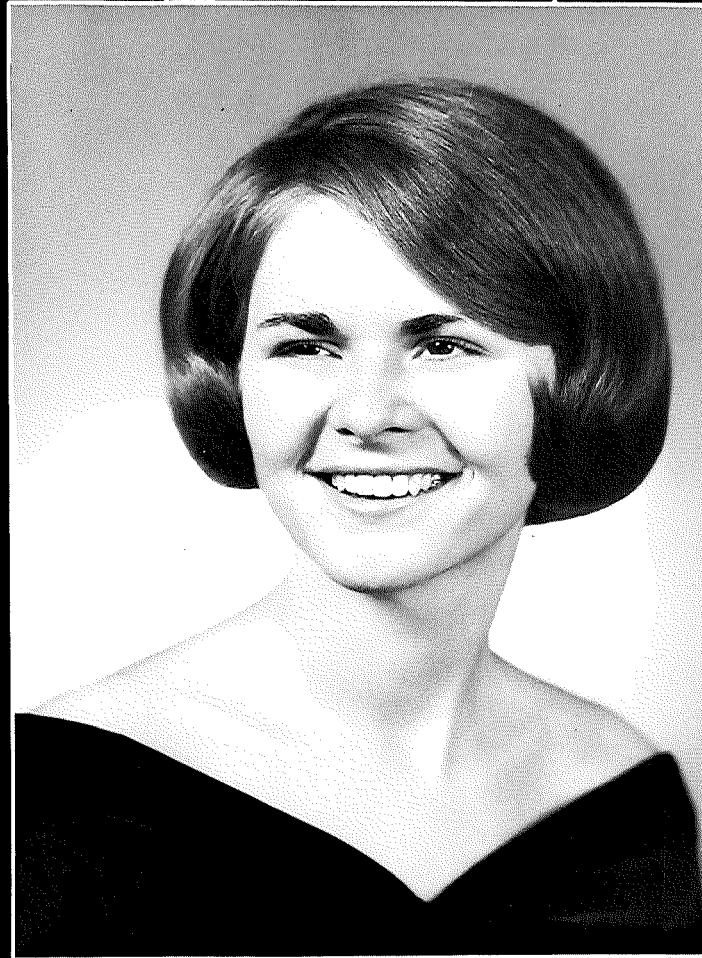

Miss Luanne Sprague

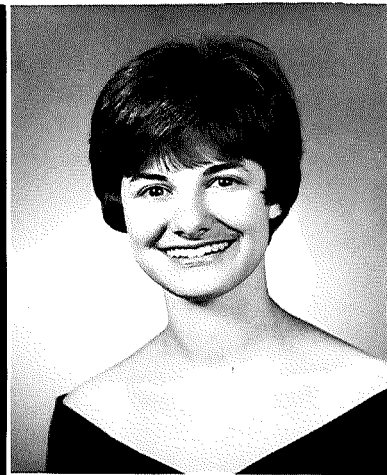

Miss Elsie Mohr





MISS ANNE BARR







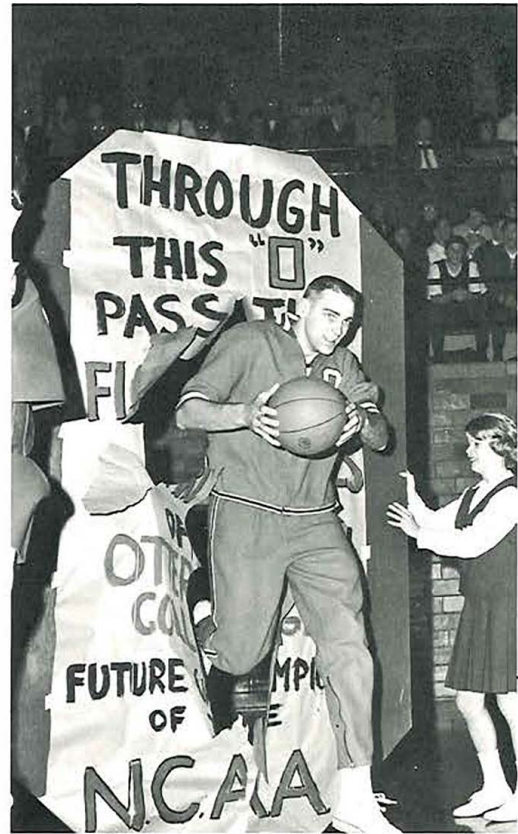

# SENIORS

"The sixth age shifts to find the mellowed student,  
Who through the years has acquired a knowing look  
And is seen as the Senior . . ."

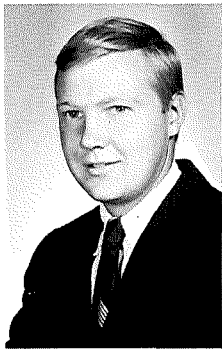

HERB ANDERSON  
Leonia, New Jersey

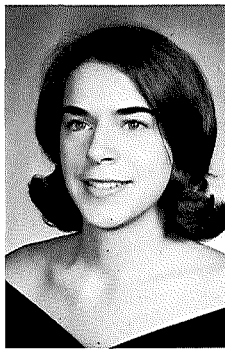

BEVERLY APPLETON  
Dedham, Mass.



DAWNE ARMSTRONG  
Maple Hieghts, Ohio



JANE ARNOLD  
Dayton, Ohio

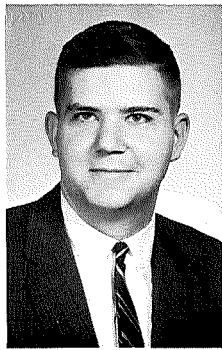

THOMAS BABCOCK  
Westerville, Ohio



BARBARA BAKER  
Sandusky, Ohio



MARDELLE BAKER  
Westerville, Ohio

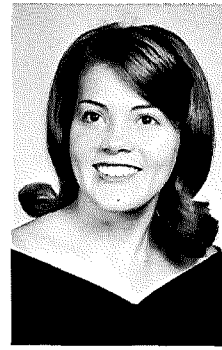

MAXINE BAMBERGER  
Canton, Ohio

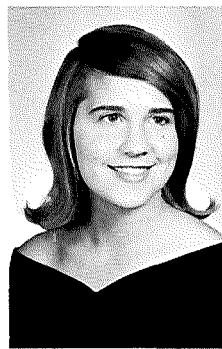

DEBORAH BARNDT  
Worthington, Ohio

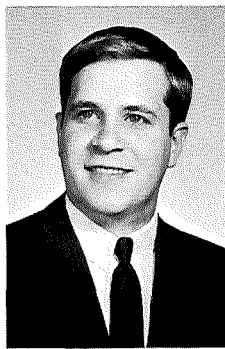

BENJAMIN BENNETT  
Westerville, Ohio

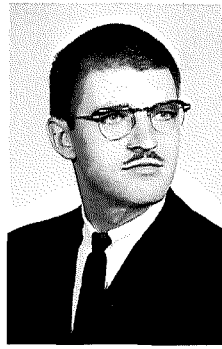

EARL BENNETT  
Marengo, Ohio

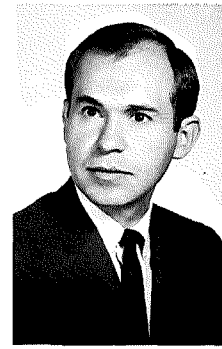

FREDRIC BENNETT  
Westerville, Ohio

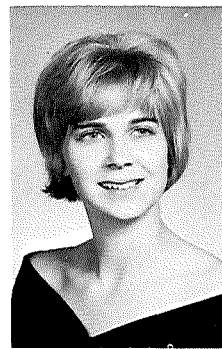

JEANNINE BENSON  
Edison, Ohio

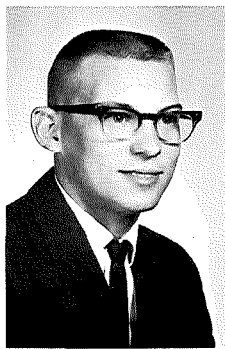

HOWARD BERG  
Mt. Vernon, Ohio



LINDA BERNEGGER  
Smoke Rise, New Jersey



GEORGE BIGGS  
Johnstown, Pa.

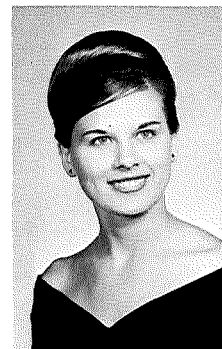

BARB BILLINGS  
Canton, Ohio

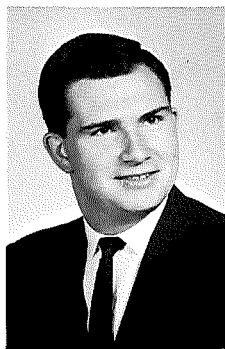

GERALD BISHOP  
Johnstown, Pa.



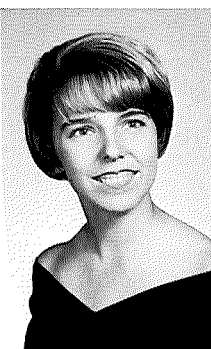

LINDA BIXBY  
Columbus, Ohio

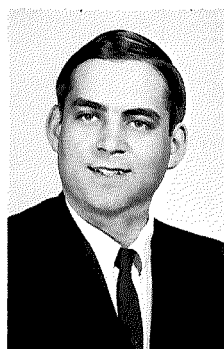

GALEN BLACK  
New Waterford, Ohio



JANET BLAIR  
Lexington, Ohio



DORIS BOND  
Galeno, Ohio

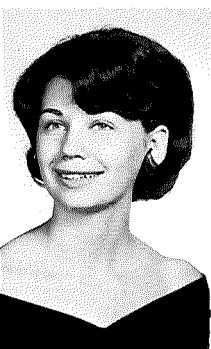

DIANA BOSELY  
Parma, Ohio

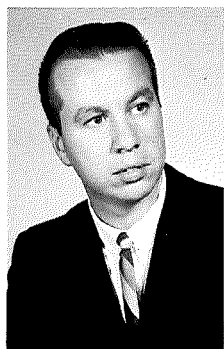

WILLIAM BOWER  
Columbus, Ohio

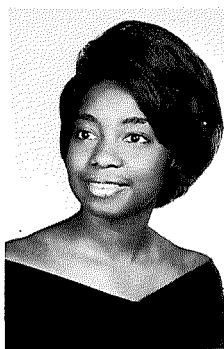

EMMA BRODERICK  
Freetown, Sierra Leone



GLORIA BROWN  
Centerburg, Ohio

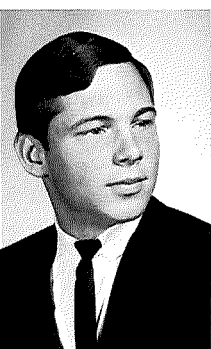

JAMES BRUCE  
Wadsworth, Ohio

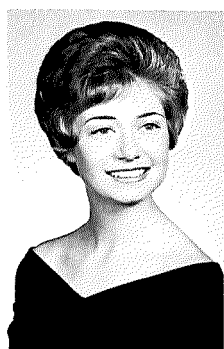

CAROLE BUCHANAN  
Dayton, Ohio

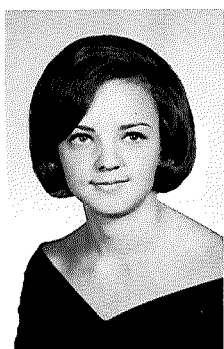

LINDA BUDDE  
Canton, Ohio

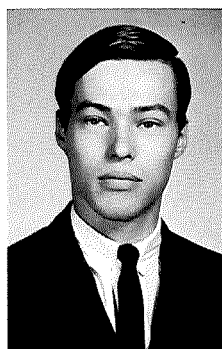

DANIEL BUNCE  
Westerville, Ohio

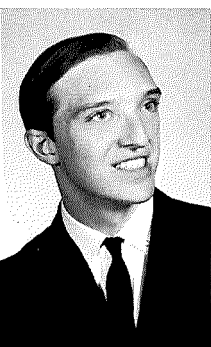

PETER BUNCE  
Seoul, Korea



ESTHER BURGESS  
Johnstown, Pa.

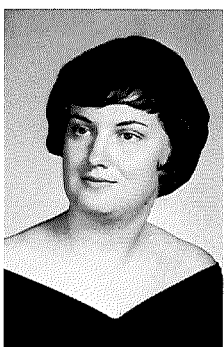

CAROL CAPELL  
Attica, Ohio

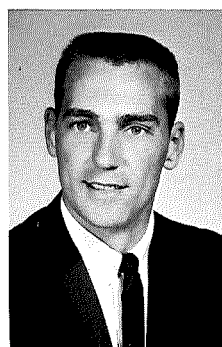

DON CARLOS  
Columbus, Ohio

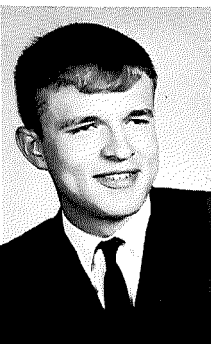

KENNETH CARLSON  
Ashburnham, Mass.

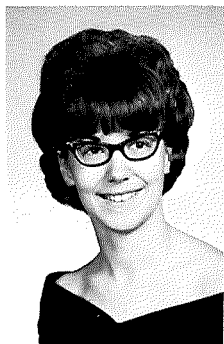

DORIS CARTER  
Albion, Pa.

WILLIAM CARVER  
Reynoldsburg, Ohio

DOUGLAS CAUDILL  
Utica, Ohio

PRINCESS CAULKER  
Shenge, Sierra Leone

JEAN CHAPMAN  
Delaware, Ohio



HANS-JUIGEN CHRISTNER  
Unterhausen, Germany

TONI CHURCHES  
Gahanna, Ohio

STASIA CLARK  
Dayton, Ohio

JIM COOPER  
Westerville, Ohio

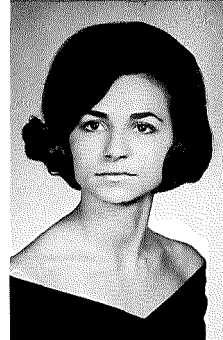
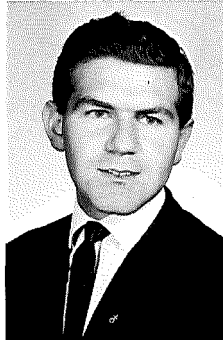

DENNIS COWDEN  
Dayton, Ohio

BARBARA CUNNINGHAM  
Philo, Ohio

WILLIAM CURRIN  
Angola, New York

CHARLES CURTNER  
Springboro, Ohio

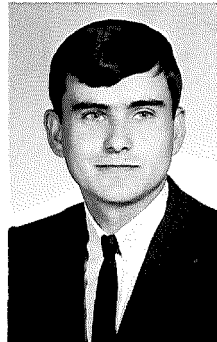

SUSAN DANIELS  
Canton, Ohio

DOTTY DeTURCK  
Reading, Pa.

THOMAS DIETZ  
Phoenixville, Pa.

EDWARD DOAN  
Miamisburg, Ohio

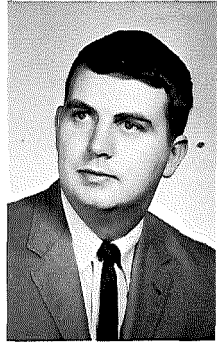
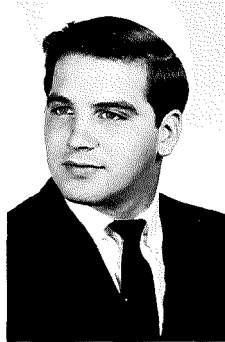
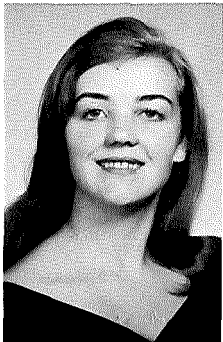

ROBERT DOMINICI  
Somerville, New Jersey

CLYDE DOUGHTY  
Dayton, Ohio

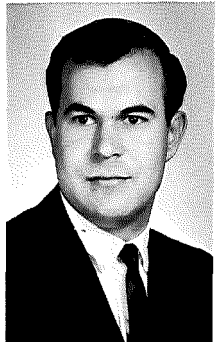
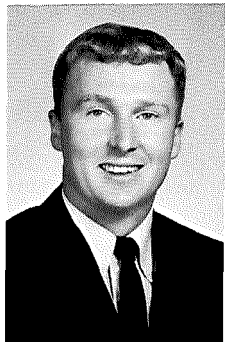



EDNA DOYLE  
Teaneck, New Jersey

CLAUDIA COLBURN DUSTMAN  
Athens, Ohio

JOAN DUTHIE  
Princeton, New Jersey

ELAINE ELLIS  
Cleveland, Ohio

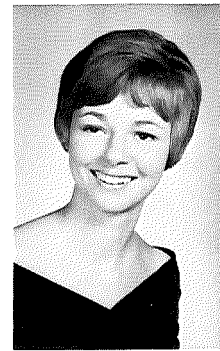

DAVID EVANS  
Parma, Ohio

JUDITH EVANS  
Westerville, Ohio

DEBORAH EWELL  
Cincinnati, Ohio

REGINALD FARRELL  
Hamilton, Ohio

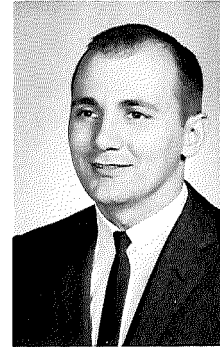
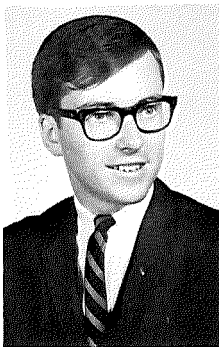

CURT FELLERS  
Dayton, Ohio

LINDA FETTER  
Richwood, Ohio

ALAN FLORA  
Dayton, Ohio

JANET GALLAGHER  
Latrobe, Pa.

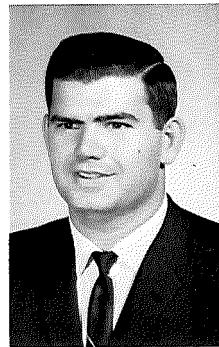
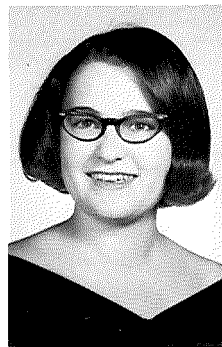

FRANK GARLATHY  
Windber, Pa.

PATRICIA GATES  
Shelby, Ohio

JUDY GEBHART  
Ashland, Ohio

RAPHAEL GEORGE  
Altoona, Pa.

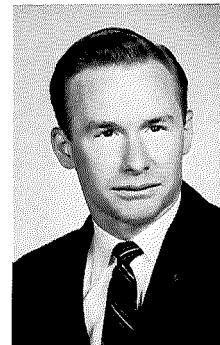
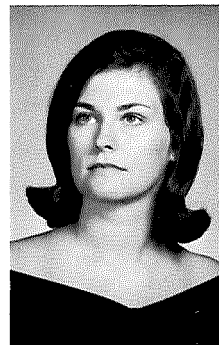
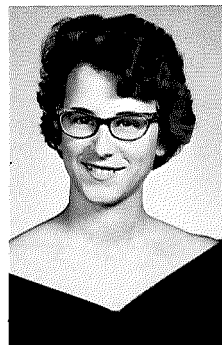

SUSAN GERESON  
Kettering, Ohio

CHERYL GOELLNER  
Parma, Ohio

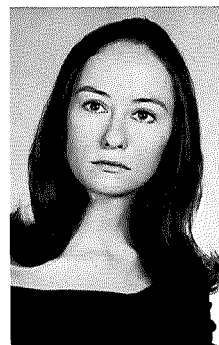

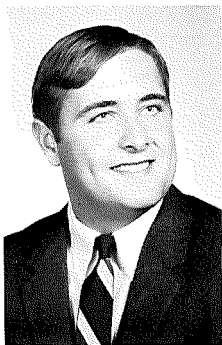

JAMES GOODING  
Lewis Center, Ohio



KATHRYN GOODWIN  
Lyndhurst, Ohio



LANCE GRUBB  
Johnstown, Pa.

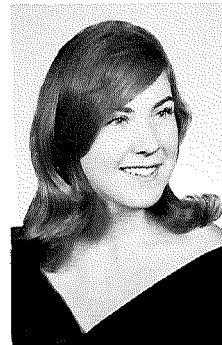

KATHRYN HAIN  
Dayton, Ohio

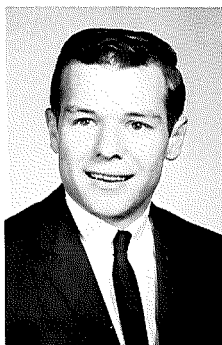

PHILIP HARDY  
Marilla, New York

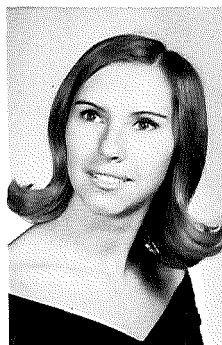

MELISSA HARTZLER  
Westerville, Ohio



KAREN HAUP  
Wrothington, Ohio

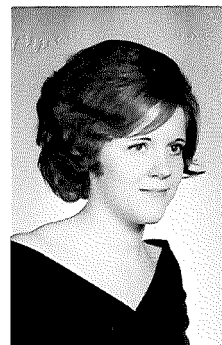

JACKIE HENDRIX  
Lithopolis, Ohio



MARGARET HENRY  
Ashley, Ohio



GLORIA HERNANDEZ  
Perrysburg, Ohio

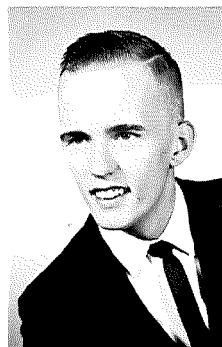

JAMES HIETT  
Delaware, Ohio  
(inadvertently omitted  
from 1966 SIBYL)



ROBERT HILFIKER  
Penfield, New York

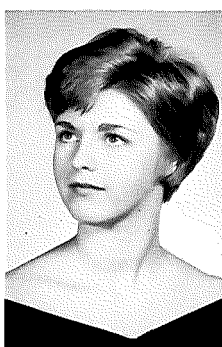

BETTY GARDNER HOFFMAN  
Columbus, Ohio

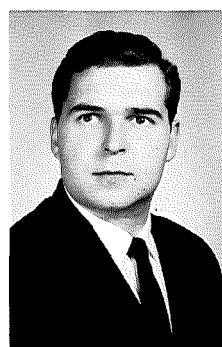

WILLIAM HOFFMAN  
Pittsburgh, Pa.



JANE CURFMAN HOGE  
Cincinnati, Ohio

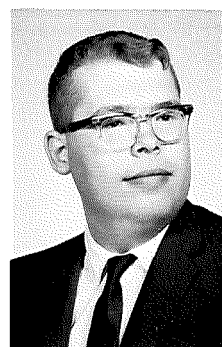

DAVID HOGG  
Columbus, Ohio



GARY HOLTZMAN  
Middletown, Pa.



JOAN HOPKINS  
Brunswick, Ohio



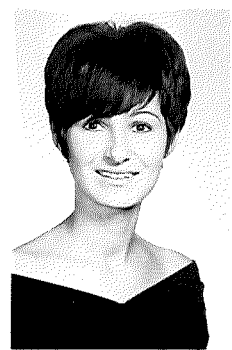

LESLIE HOPKINSON  
Irwin, Pa.

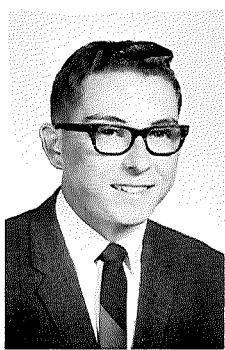

DANIEL HUTHER  
Whitehouse, Ohio

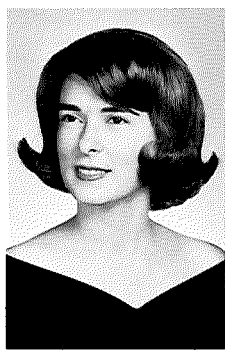

SARAH JACK  
Pennsboro, West Virginia

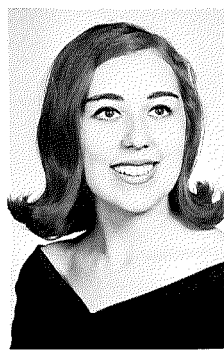

ALICE JENKINS  
Trotwood, Ohio

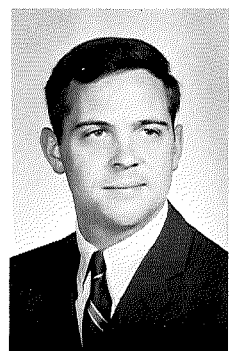

BRIAN JOHNSTON  
Rochester, New York

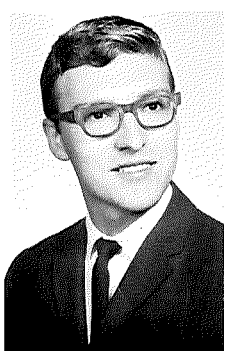

DANIEL KAISER  
Columbus, Ohio



DOROTHY KAUFMAN  
Pittsburgh, Pa.

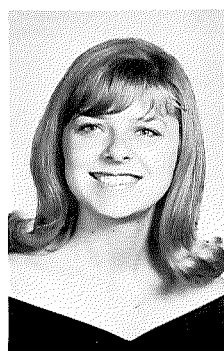

DIANNE JONES KEHL  
Mansfield, Ohio

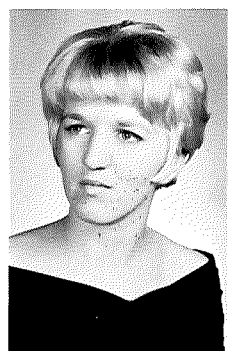

SANDRA KELLEY  
Belpre, Ohio

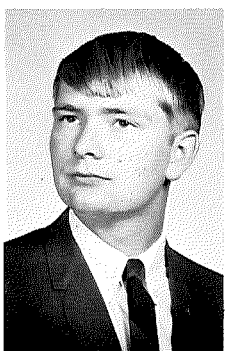

STEVE KESSLER  
Tipp City, Ohio



JAMES LEWIS  
Mansfield, Ohio

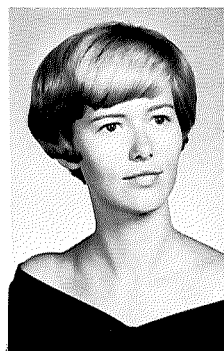

JOY KIGER  
Kettering, Ohio

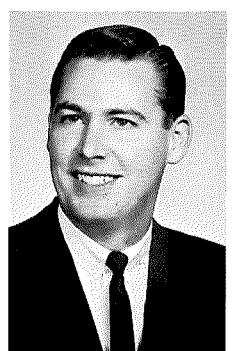

JACK KING  
Westerville, Ohio



JOAN SCHNEIDER KLUTH  
Westerville, Ohio

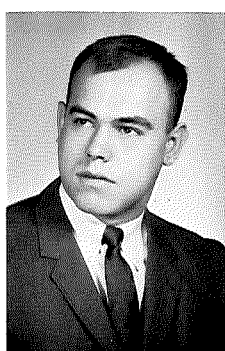

L. A. KNEISS  
Kettering, Ohio

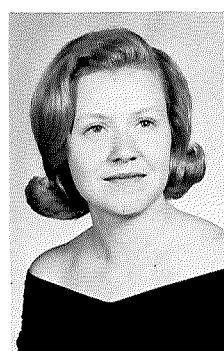

KATHY KNITTEL  
Greenville, Tenn.

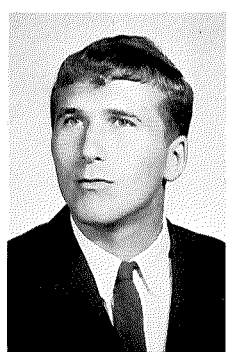

STEPHEN KULL  
Worthington, Ohio



CAROL LANCASTER  
Salisbury, North Carolina

JERRY LAURICH  
Yukon, Pa.

ANN LAWTHER  
Munster, Indiana

ANNIE LEFEVRE  
Shenge, Sierra Leone

CAROL GRINDE LEFFLER  
Oak Ridge, Tenn.

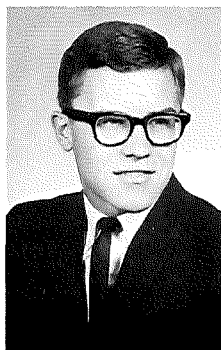

GERALD LEWIS  
Findlay, Ohio

JAMES LEWIS  
Mansfield, Ohio

JANET RADEBAUGH LEWIS  
Findlay, Ohio

JO LINDER  
Hamilton, Ohio

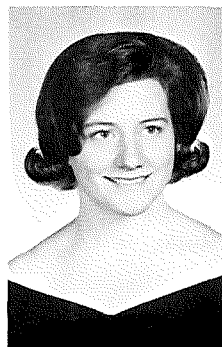
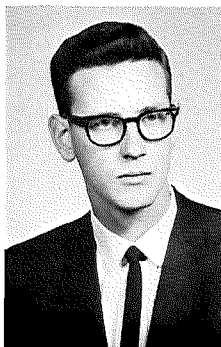

REBECCA LINGREL  
Richwood, Ohio

REBECCA LUST  
Bucyrus, Ohio

SHARON LUST  
Westerville, Ohio

DON LUTZ  
Winchester, Virginia

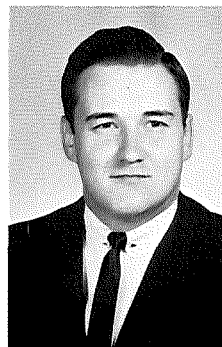
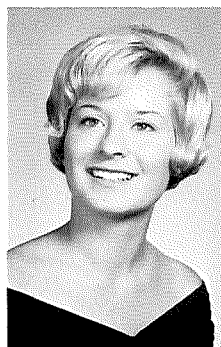

THOMAS McCOMB  
Westerville, Ohio

TINA McCUNE  
Dayton, Ohio

JAMES McELROY  
Sunbury, Ohio

PAUL MALLETT  
Newark, Ohio

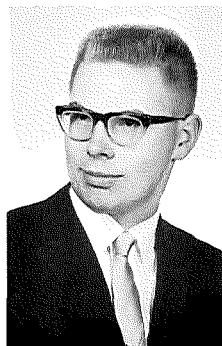
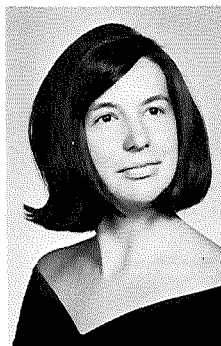
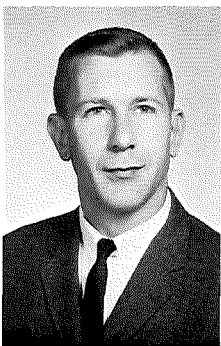

DONALD MARKS  
Wapakoneta, Ohio

MICHAEL MARTLING  
Columbus, Ohio

BOB MILLAR  
Lucasville, Ohio

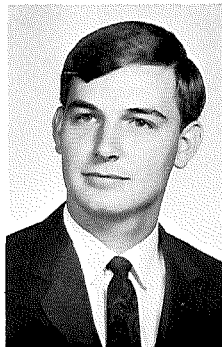
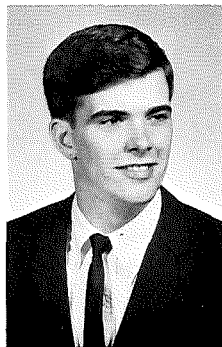



JAMES MILLER  
Gibsonburg, Ohio

JOANNE MILLER  
Columbus, Ohio

SANDY MILLER  
Dover, Delaware

ELAINE MOLLENCOPF  
Bucyrus, Ohio

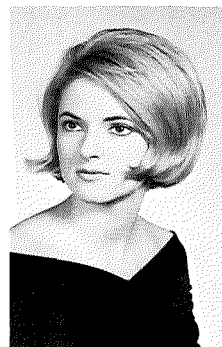
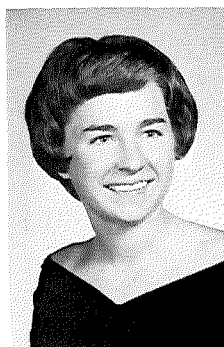
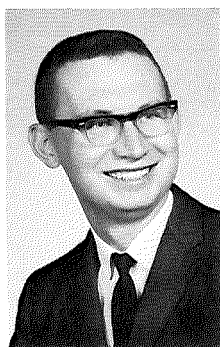

WENDELL MORELAND  
Westerville, Ohio

VIVIAN MORGAN  
Tiffin, Ohio

BARBARA MORITZ  
Dayton, Ohio

KATHLEEN MORRIS  
Youngwood, Pa.

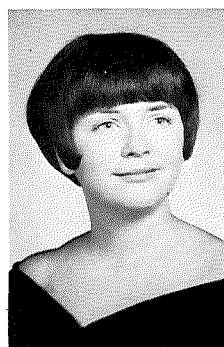
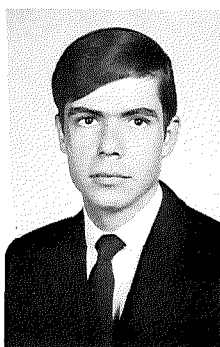

JOSEPH MULLENIX  
Newark, Ohio

JANICE MURDOCK  
Jamestown, Rhode Island

SHEILA MURPHY  
Huntington, Indiana

ALLEN MYERS  
Parma, Ohio

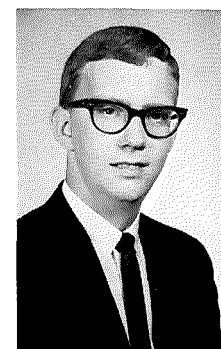
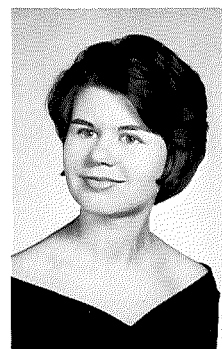
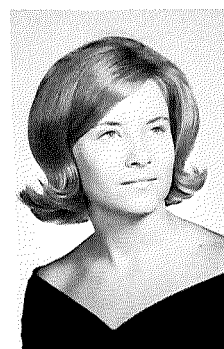
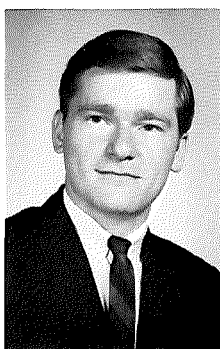

ROGER NISLEY  
Columbus, Ohio

TED NOBLE  
Cincinnati, Ohio

JEFFREY OLSON  
Wheaton, Illinois

ROGER PARRAMORE  
Miamisburg, Ohio

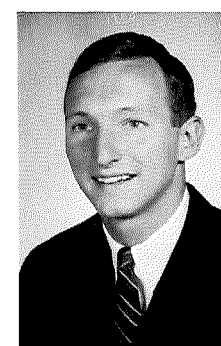
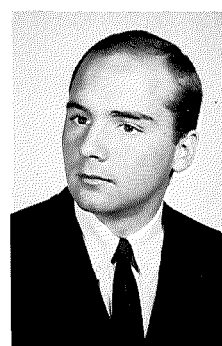
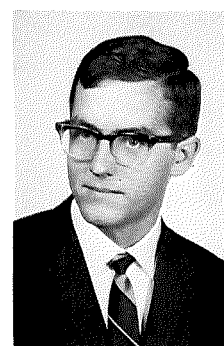
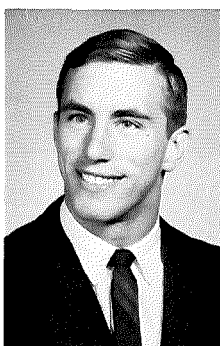

THOMAS PASCOE  
Sandusky, Ohio

LAURIE ELWELL PAULUS  
Pittsburgh, Pa.

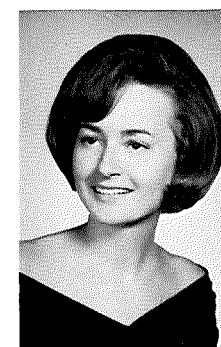
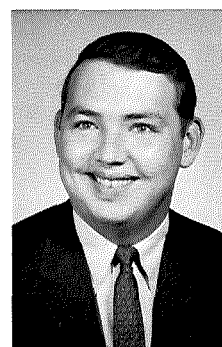

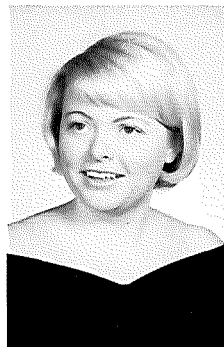
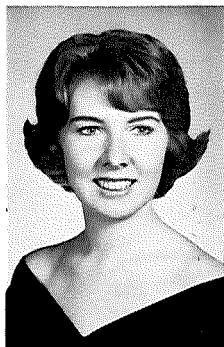
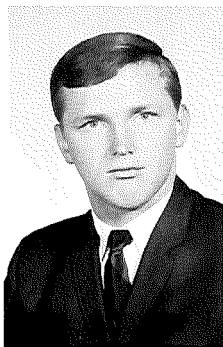

GARY PEFFLY  
New Lebanon, Ohio

CHARLOTTE PENDLETON  
Connellsville, Pa.

BARRY PFAHL  
Bloomdale, Ohio

LINDA PHILLIPS  
Centerburg, Ohio

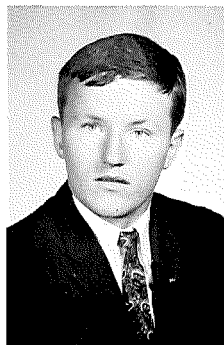
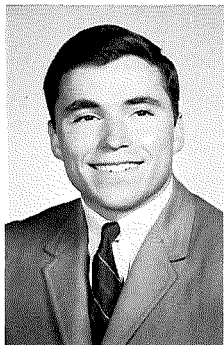
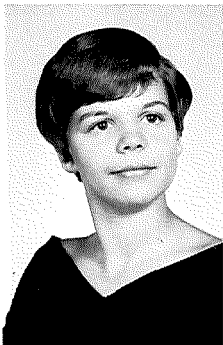

MARIE PIATANO  
Ashtabula, Ohio

TIMOTHY POND  
Columbus, Ohio

SHERYL POPLSTEIN  
London, Ohio

BERT PRINGLE  
Toledo, Ohio

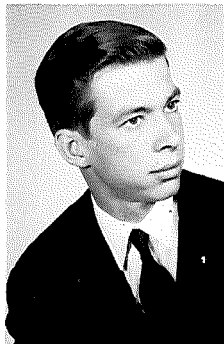
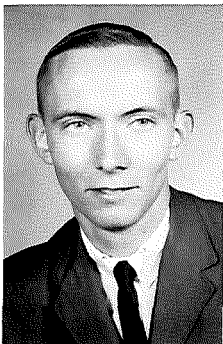
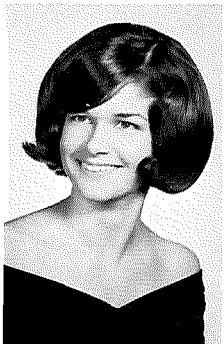
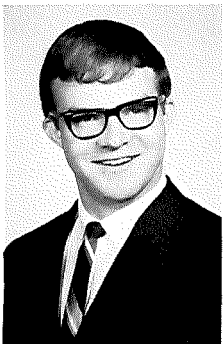

BURL QUEENER  
Miamisburg, Ohio

MARJORIE REESE  
Scottsdale, Pa.

ROBERT REICHENBACH  
Erie, Pa.

ANGELOS RIZOPOULOS  
Thessaloniki, Greece

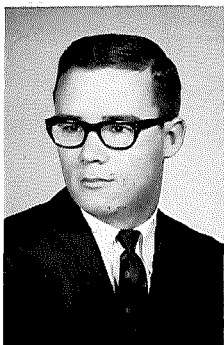
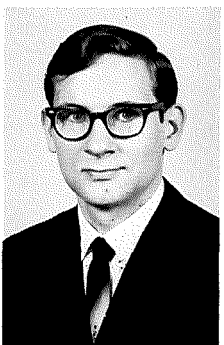
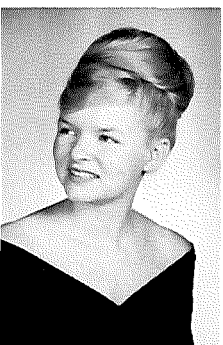

MARY JO ALLEN ROBINSON  
Worthington, Ohio

PAUL ROBINSON  
Middletown, Ohio

SUE ROSENBERGER  
Columbus, Ohio

MARVIN RUSK  
Westerville, Ohio

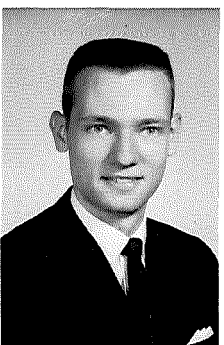
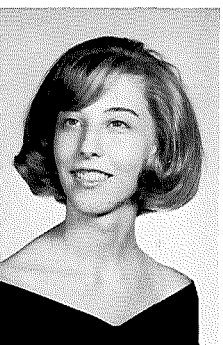

MARCIA SANDERS  
Richwood, Ohio

RICHARD SAWYER  
Rochester, New York



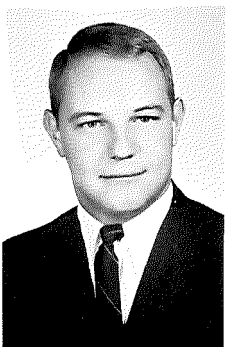

DENNIS SCHMIDT  
Miamisburg, Ohio



ELMA SCHMIDT  
Barberton, Ohio

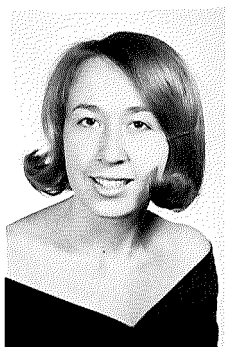

GINI SCHUER  
Chillicothe, Ohio

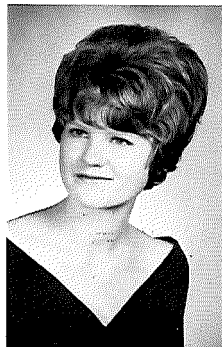

JUDY SHAFFER  
Cardington, Ohio



SALLY SHARE  
Phillipsburg, Ohio

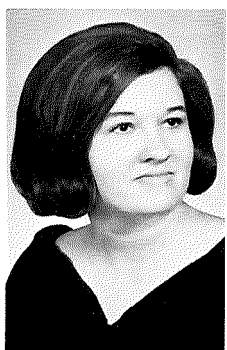

MARSHA SHAUCK  
Heath, Ohio

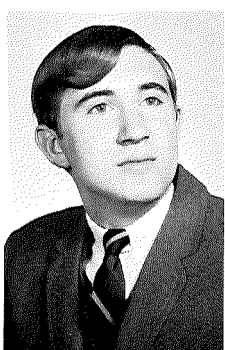

DAVE SHORE  
Springfield, Ohio

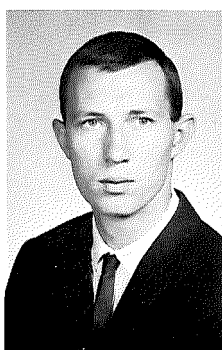

DAVE SIGMAN  
North Benton, Ohio

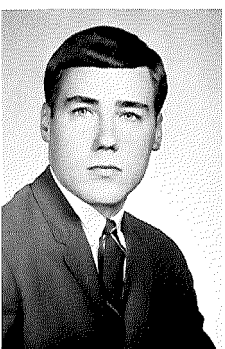

KENT SLATER  
Oberlin, Ohio

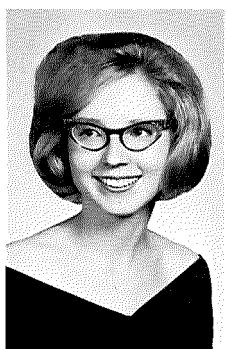

GLADYS SLOCUM  
West Salem, Ohio



RICHARD SMITH  
Pittsburgh, Pa.



SARA SMITH  
Delaware, Ohio

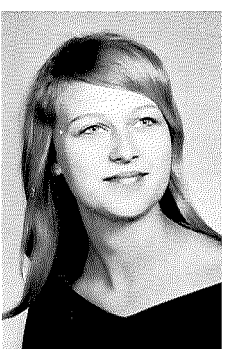

CAROL SORENSEN  
Havanna, Illinois

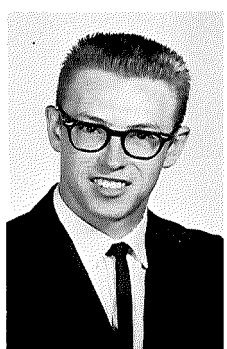

ROBERT SPEELMAN  
Dayton, Ohio

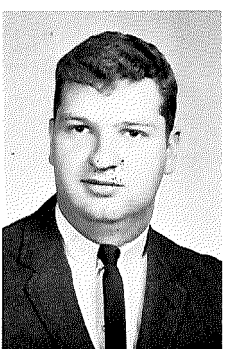

DAVID SPENCER  
Johnstown, Pa.

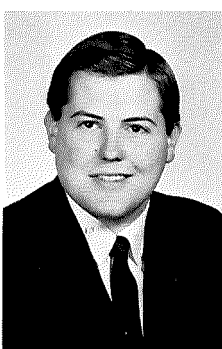

TOM SPORCK  
Wellsburg, West Virginia



NANCY STABY  
Westport, Conn.

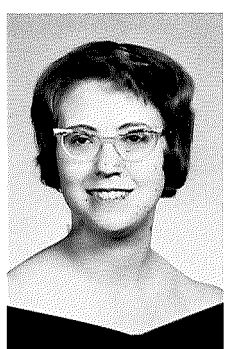

BETTY STECKMAN  
Marlton, New Jersey

SCOTT STEELE  
Wickliffe, Ohio

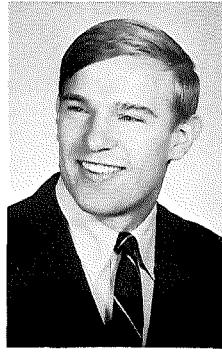

DAVID STICHWEH  
Dayton, Ohio

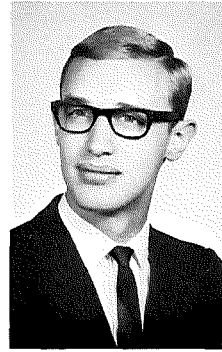

CAROL STIVERSON  
Enterprise, Ohio



JUDY SWANSON  
Wooster, Ohio

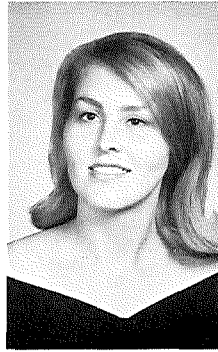

KAY TEMPLETON  
Cincinnati, Ohio

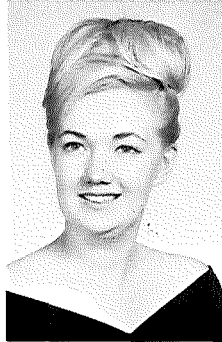

MICHAEL TROMMER  
Dayton, Ohio

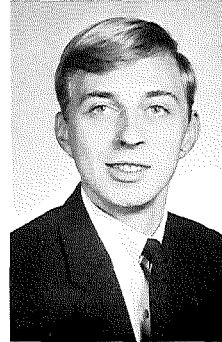

BRUCE TURNER  
Westerville, Ohio

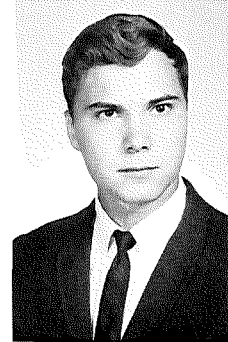

GRETCHEN VAN SICKLE  
Covington, Louisiana



SAMUEL WACHTER  
McHenry, Maryland

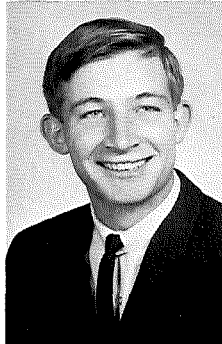

PAUL WARNER  
Oberlin, Ohio

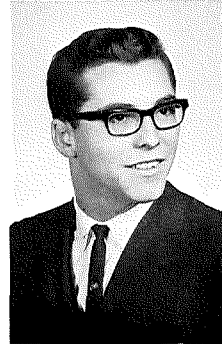

MARTHA WARTHEN  
St. Louisville, Ohio

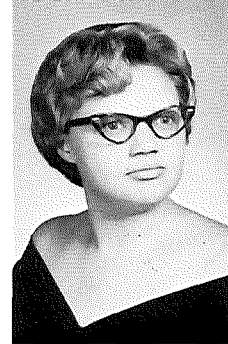

KUU IPO WATERWORTH  
Dayton, Ohio

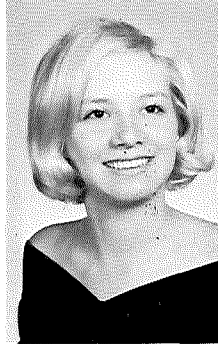

SANDY WEBER  
Altoona, Pa.



JEAN WEIR  
Newark, Ohio



JAMES WEISZ  
Pittsburgh, Pa.

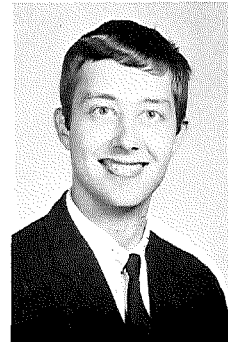

WARREN WHEELER  
Lakewood, Ohio

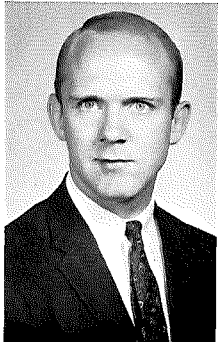

JAMES WHITE  
Westerville, Ohio

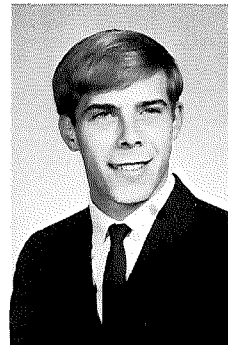

ANN WILLIAMS  
Toledo, Ohio

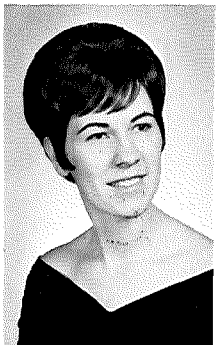



KAREN WILLIAMS  
Alexandria, Virginia

SHIRLEY WILLIAMS  
Pride's Crossing, Mass.

ELIZABETH WILSON  
Rochester, New York

MARY WILSON  
Wickliffe, Ohio

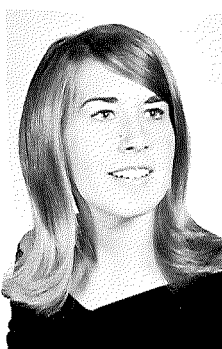

ELAINE WINTER  
Richwood, Ohio

BARBARA WISSINGER  
Wooster, Ohio

BRIAN WOOD  
Buffalo, New York

ROBERT WOODRUFF  
Mansfield, Ohio

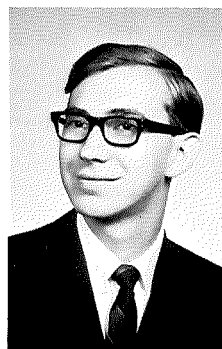
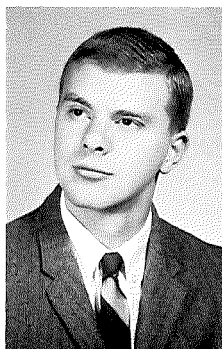

SUSANNE WRHEN  
Warren, Pa.

RALPH WYVILLE  
Bedford, Ohio

EMILY ZINGALE  
Cleveland, Ohio

CHARLOTTE ZIRKLE  
Sidney, Ohio

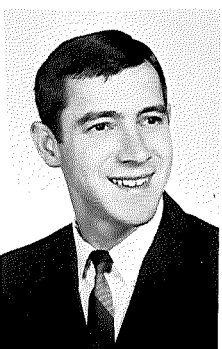
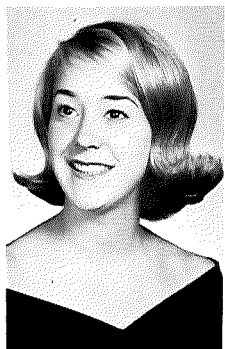

"The last scene of all is not seen  
on the college campus  
It swings to worlds far away,  
There the student portrays his final and lasting role,  
The one for which the first six have gone before."

# OFFICERS OF CAMPUS ORGANIZATIONS 1966-1967

## A-CAPPELLA CHOIR

President Don Lutz  
 Sec.-Treas. Becky Lust  
 Judiciary Member Reginald Farrell  
 Conductor Mr. Chamberlain

## ALPHA EPSILON DELTA

Nat'l. Honorary Pre-Medical  
 Fraternity

President Judy Gebhardt  
 Vice President Carol Capell  
 Secretary Mary Feagin  
 Treasurer Les Aiello  
 Adviser Mr. Charles Botts

## ALPHA LAMBDA DELTA

National Honorary for Freshman  
 Women

President Jacqueline Love  
 Vice President Carolyn Krumm  
 Secretary Carol Airhart  
 Treasurer Mary Harlan  
 Reporter Clara Lavender  
 Historian Stephanie Brandon  
 Advisers Miss Joanne VanSant  
 Dr. Jeanne Willis

## AMERICAN GUILD OF ORGANISTS

Student Group

Dean Joyce Miller  
 Sub-Dean Kathy Knittel  
 Sec.-Treas. Virginia Schuer  
 Advisers Mr. Lawrence Frank  
 Mr. Larry Rhoades

## CALENDAR COMMITTEE

Student Representatives

Peg Frey Frank Garlathy

## CAMPUS COUNCIL

Jerri Scott Warren Wheeler

## CAMPUS LIFE COMMITTEE

Warren Wheeler Peg Henry  
 Cecil Simpson Loretta Evans  
 John Zech

## CAP AND DAGGER

A Dramatic Organization

President Elaine Mollencopf  
 Vice President Jim Lewis  
 Secretary Jan Lenahan  
 Treasurer Judi Garratt  
 Historian Holly Puterbaugh  
 Adviser Mr. Fred Thayer

## CLEMENTS HALL

Women's Dormitory Association

President Loretta Evans  
 Vice President Sandra Faller  
 Sec.-Treas. Karen Maple  
 Social Chairman Sue Russell  
 Fire Chief Margaret Frey  
 Head  
 Resident Mrs. Clara Bigham

## COCHRAN HALL

Women's Dormitory Association

President Mary Herron  
 Vice President Karla Courtwright  
 Sec.-Treas. Marion Vaughan  
 Fire Chief Terri McMillen  
 Social Chairman Doris Denmon  
 Head  
 Resident Mrs. Melissa Rider

## COUNCIL OF CHRISTIAN ASSOCIATIONS

President Tom Deever  
 Vice President Don Lutz  
 Secretary Marybeth Wonders  
 Treasurer Kathy Knittel  
 Advisers Mr. Kenneth Pohly  
 Dr. M. J. Miller

## DELTA OMICRON

National Honorary Music  
 Fraternity—Women

President Joan Schneider Kluth  
 Vice President Becky Lust  
 Secretary Suzanne Rosenberger  
 Treasurer Meg Clark  
 Dir. of Publicity Emily Zingale

## DELTA TAU CHI

Full-time Christian Vocation  
 Fraternity

President Frank Garlathy  
 Vice President Sam Wachter  
 Sec.-Treas. Carolyn Krumm

Chaplain John Ciampone  
 Pianist Marybeth Wonders  
 Advisers Mr. Kenneth Pohly  
 Dr. M. J. Miller

## EPSILON KAPPA TAU (Arbutus)

Social Sorority

President Tina McCune  
 Vice President Barbara Baker  
 Corresponding Sec. Jane Arnold  
 Recording Sec. Esther Burgess  
 Treasurer Vivian Morgan  
 Jr. Pan Hel Rep. Linda Clifford  
 Sr. Pan Hel  
 Rep. Maxine Bamberger  
 Advisers Miss Marilyn Day  
 Mrs. Richard Ellsworth  
 Mrs. Robert Kassner  
 Mrs. John Stewart  
 Mrs. Larry Rupp

## ETA PHI MU (Jonda)

Social Fraternity

President Lance Lora  
 Vice President Brian Johnston  
 Secretary Reggie Farrell  
 Treasurer Terry McCammon  
 Corresponding Sec. Tom George  
 House Manager Brian Wood  
 Advisers Dr. Rexford Ogle  
 Mr. Virgil Raven  
 Mr. Albert V. Horne  
 Mr. Earl Hassenpflug

## EXHIBITIONS COMMITTEE

Student Representatives

Marian Diedrich Linda Dugan  
 Joanne Miller Ed Redman  
 Don Parsisson

## FRENCH HOUSE

Student Representative

Shirley Williams

## FRESHMAN CLASS

Temporary  
 Chairman Ernest Estice  
 Committee Bev Younge  
 John Zech  
 Butch Lenahan  
 Betsy Schlegel



### HANBY HALL

Women's Dormitory Association

President	Jennifer Kelly
Vice President	Julia Gauch
Sec.-Treas.	Mary Welty
Social	
Chairman	Anna Lou Turner
Head Resident	Mrs. Marian Stoughton

### HOME ECONOMICS CLUB

President	Linda Budde
Vice President	Nancy Smith
Recording Sec.	Leslie Hopkinson
Corresponding Sec.	Lori Edwards
Treasurer	Jean Weir
Historian	Anna Lou Turner
Advisers	Mrs. Mabel Joyce
	Mrs. Margaret Gill
	Dr. Barbara Settles

### INTERFRATERNITY COUNCIL

President	Lance Lord
Vice President	Bob Millar
Secretary	Rick Pinson
Treasurer	Curt Fellers
Student Senate	
Rep.	Roger Nisely
Adviser	Mr. John Taylor

### JUNIOR CLASS

Chairman	Dick Gianfagna
Committee	Elsie Mohr
	Connie McNutt
	Rick Fenstermaker
	Ron Anslinger
	Cecil Simpson
	Sharon Ruhly

### KAPPA PHI OMEGA (Kappas)

Social Sorority

President	Jerri Scott
Vice President	Sally Share
Secretary	Marybeth Wonders
Treasurer	Katie Oplinger
Chaplain	Debbie Lord
Social	
Chairman	Princess Caulker
Sr. Pan Hel	
Rep.	Gloria Hernandez
Jr. Pan Hel Rep.	Nancy Smith
Advisers	Mrs. John Taylor
	Mrs. Russell Miller

### KING HALL

Women's Dormitory Association

President	Linda Johnson
Vice President	Karen Beiner
Sec.-Treas.	Paulette Zechiel
Social Chairman	Beth Hodder
Fire Chief	Carolyn Hager
Head	
Resident	Mrs. Marian Weber

### LAMBDA GAMMA EPSILON

(Kings)

Social Fraternity

President	Barry Pfahl
Vice President	Jack Allison
Secretary	Dennis Hedges
Treasurer	Michael Richardson
Social Chairman	Paul Rosinack
Pledge Master	Hal Cain
Advisers	Mr. Lawrence Frank
	Mr. Fred Thayer
	Mr. Donald Bulthaup
	Mr. Kenneth Pohly
	Dr. Thomas Kerr

### LECTURES AND PUBLIC OCCASIONS COMMITTEE

Student Representatives

Warren Wheeler	Debbie Barndt
----------------	---------------

### MAYNE HALL

Women's Dormitory Association

President	Kathy Knittel
Vice President	Bev Appleton
Secretary	Sandy Miller
Social	
Chairman	Lynda Bernegger
Fire Chief	Esther Burgess
Head	
Resident	Mrs. Eileen Thomas

### MEN'S STUDENT GOVERNMENT ASSOCIATION

President	Jerry Laurich
Vice President	Bruce Turner
Sec.-Treas.	Cecil Simpson
Adviser	Mr. John Taylor

### MEN'S GLEE CLUB

President	Robert Wachter
Sec.-Treas.	Donald Liming
Librarian	Ed Cupps
Conductor	Mr. Robert Daugherty

### MODERN DANCE CLUB

President	Joy Kiger
Adviser	Miss Joanne VanSant

### MUSIC EDUCATORS' NATIONAL CONFERENCE

President	Don Lutz
Vice President	Joan Schneider Kluth
Secretary	Becky Lust
Treasurer	Virginia Schuer
Adviser	Dr. Arthur Motycka

### OHIO STUDENT EDUCATION ASSOCIATION

President	Dave Evans
Vice President	Gloria Hernandez
Secretary	Linda Young
Treasurer	Kay Hedding
Regional Rep.	Nancy Smith
Advisers	Dr. Chester Addington
	Mr. Roger Deibel

### PANHELLENIC COUNCIL

Inter-Sorority Governing Association

President	Carol Capell
Vice President	Mary Lou Bistline
Secretary	Judy Whipp
Treasurer	Jean Kleinpaste
Student Senate	
Rep.	Kathy Goodwin
Adviser	Miss Joanne VanSant

### PHI ALPHA THETA

National Honorary History Fraternity

President	Barry Reich
Sec.-Treas.	Linda Bixby
Adviser	Dr. Harold Hancock

### PHI ETA SIGMA

National Honorary for Freshmen Men

President	Mike Richardson
Vice President	Dick Burrows
Secretary	Tom Deever
Treasurer	Mike McClosky
Historian	Jim Lowery
Advisers	Dr. Thomas Kerr
	Mr. George Seyfarth

### PHI SIGMA IOTA

National Honorary Romance Language and Literature Society	
President	Judy Shaffer

Vice President Mr. James Carr  
 Sec.-Treas. Verda Deeter  
 Program  
 Chairman Harold Longley  
 Corresponding  
 Sec. Mrs. Sylvia Vance  
 Advisers Mrs. Paulette Loop  
 Mrs. Lucia Villalon

### PI BETA SIGMA (Pi Sig)

#### Social Fraternity

President Robert Millar  
 Vice President Phil Andreichuk  
 Secretary Bill Currin  
 Treasurer Grant Neeley  
 Student Senate  
 Rep. Hamer Campbell Jr.  
 I.F.C. Rep. (Jr.) John Thomas  
 (Soph.) Karl Kempf  
 Advisers Mr. Roger Wiley  
 Mr. Roger Tremaine

### PI EPSILON

#### Women's Physical Education Majors Club

President Jean Chapman  
 Vice President Barb Cunningham  
 Secretary Leatha McClead  
 Adviser Miss Jo Ann Tyler

### PI KAPPA DELTA

#### Honorary Forensic Fraternity

President Sue Daniels  
 Vice President Greg Sabatino  
 Sec.-Treas. Sharon Ruhly  
 Correspondent Dick McDowell  
 Adviser Dr. James Grissinger

### PI KAPPA PHI (Country Club)

#### Social Fraternity

President John King  
 Vice President Rick Fenstermaker  
 Secretary David Harris  
 Treasurer Larry Gatchel  
 Housemanagers Paul Reiner  
 Peter Brown  
 Advisers Mr. Arnold Leonard  
 Mr. Joel Swabb

### PUBLICATIONS BOARD

Chairman Debbie Barndt  
 Fr. Class Rep. Patti Stinson  
 Soph. Class Rep. Fred Glasser  
 Jr. Class Rep. Holly Putterbaugh  
 Sr. Class Rep. Karen Haupt  
 Student Senate Rep. Al Myers

Advisers Mr. Craig Gifford  
 Mr. Albert Horn  
 Dr. James Miller

### QUIZ AND QUILL

#### Creative Writing

President Verda Deeter  
 Vice President Rachel Cring  
 Sec.-Treas. Betty Steckman  
 Adviser Dr. John Coulter

### RHO KAPPA DELTA (Arcady)

#### Social Sorority

President Jeannine Benson  
 Vice President Lee Gilbert  
 Recording Sec. Charlotte Zirkle  
 Corresponding Sec. Jean Hillis  
 Treasurer Marian Diedrich  
 Sr. Pan Hel Rep. Gloria Brown  
 Jr. Pan Hel  
 Rep. Mary Lou Bistline  
 Advisers Mrs. Thomas Kerr  
 Mrs. Joel Swabb  
 Mrs. John Menke

### SAILING CLUB

Commodore Jared Miller  
 Vice Commodore Cecil Simpson  
 Fleet Captain Whitney  
 Breidenbach  
 Sec.-Treas. William Waight  
 Rear Commodore Jan Burns  
 Adviser Mr. Chas. Buffington

### SAUM HALL

#### Women's Dormitory Association

President Joyce Abella  
 Vice President Mary Eagle  
 Sec.-Treas. Linda Cooper  
 Fire Chief Trudy Thomas  
 Social Chairman Connie Born  
 Head

Resident Mrs. Norma Swihart

### SENIOR CLASS

Chairman Al Myers  
 Committee Peg Henry  
 Tina McCune  
 Linda Fetter  
 Leslie Hopkinson  
 Debbie Barndt

### SIBYL

#### School Annual Staff

Editor Judi Garratt  
 Scheduling Head Carol Sorensen  
 Advisers Mr. Craig Gifford  
 Mr. Albert V. Horn

### SIGMA ALPHA TAU (Owls)

#### Social Sorority

President Edna Doyle  
 Vice President Margie Reese  
 Secretary Sandy Miller  
 Treasurer Bev Appleton  
 Pledge Mistress Kathy Dietz  
 Sr. Rush Joan Duthie  
 Jr. Rush Connie Grimes  
 Advisers Mrs. Paul Keiser  
 Mrs. Curtis Tong  
 Miss Lallie Yarman  
 Miss Beverly Miller  
 Mrs. Robert Warner

### SIGMA DELTA PHI (Sphinx)

#### Social Fraternity

President Curt Fellers  
 Vice President Tom Deever  
 Secretary Dave Evans  
 Treasurer Frank Garlathy  
 Pledge Master Tim Moody  
 House Manager Fred Bashford  
 Advisers Mr. George Seyfarth  
 Mr. Ralph Powless

### SIGMA ZETA

#### National Honorary Scientific Fraternity

President Howard Walker  
 Vice President Doris Carter  
 Secretary Linda Lang  
 Treasurer Tom Crane  
 Advisers Dr. Roy Turley  
 Dr. Jeanne Willis  
 Mr. Roger Wiley

### SOCIETY FOR THE ADVANCE- MENT OF MANAGEMENT

President Mike Kuhn  
 Vice Presidents Tom McComb  
 Ron Gearhardt  
 Secretary Grant Neely  
 Treasurer Ned Doan  
 Advisers Mr. Melencio Cua  
 Dr. Yong Koo  
 Mr. Paul Jursa  
 Mr. Charles Hobson

### SOPHOMORE CLASS

Chairman John Bryan  
 Committee Mike Leadbetter  
 Joellyn Stull  
 Karen Maple  
 Janie Flack

### SPIRITUAL LIFE

Beth Hodder Al Harris  
 Dan Huther Sheila Thomas



## STUDENT SENATE

President	Warren Wheeler
Vice President	Debbie Barndt
Recording Sec.	Tina McCune
Corresponding Sec.	Connie McNutt
Treasurer	Marcia McCrea
Chaplain	Joellyn Stull
Adviser	Miss Joanne VanSant

## STUDENT TRUSTEE RELATIONS COMMITTEE

Student Representatives  
Warren Wheeler    Debbie Barndt

## TAN AND CARDINAL

School Newspaper  
Editor-in-Chief    Al Myers  
Business Manager    Earl Bennett  
Advertising  
Manager    Jamie Milidonis  
Managing Editor    John Hunt  
News Editor    Viv Morgan  
Feature Editor    Kay Templeton  
Sports Editor    Dave Wood  
Greek Editor    Cindy Brownlee  
Circulation Manager    Jerry Russell  
Cartoonist    Wendy Moreland  
Advisers    Mr. Craig Gifford  
              Mr. Albert Horn

## TAU DELTA (T.D.'s)

Social Sorority  
President    Judy Gebhart  
Vice President    Jennifer Kelly  
Secretary    Carol Buchanan  
Treasurer    Janet Blair  
Advisers    Mrs. Tennie Peiper  
              Mrs. L. Rhoades  
              Miss Velma Ogg

## TAU EPSILON MU (Talisman)

Social Sorority  
President    Barbara Billings  
Vice  
President    Barbara Wissinger  
Secretary    Ann Lawther  
Treasurer    Carol Sorensen  
Sr. Pan Hel Rep.    Emma Broderick  
Jr. Pan Hel Rep.    Luann Sprague  
Advisers    Mrs. Richard Gorsuch  
              Mrs. Wanita Campbell  
              Mrs. James Shackson  
              Mrs. John Peters  
              Dr. Barbara Settles

## THETA ALPHA PHI

National Honorary Dramatics Fraternity  
President    Jim Granger  
Sec.-Treas.    Judi Garratt  
Adviser    Dr. Charles Dodrill

## THETA NU (Greenwich)

Social Sorority  
President    Rachael Stinson  
Vice President    Kathy Hughey  
Secretary    Linda Young  
Treasurer    Joanne Miller  
Jr. Pan Hel Rep.    Edna Hipsher  
Sr. Pan Hel  
Rep.    Alice Kay Jenkins  
Advisers    Mrs. Alan Norris  
              Mrs. William Skaates  
              Mrs. George Seyfarth  
              Miss Louise Bollechino

## TORCH AND KEY

Honorary Scholarship Society  
President    Rebecca Lust  
Vice President    Judy Shaffer  
Sec.-Treas.    Dr. Jeanne Willis  
Faculty Sponsor    Dr. Robert Price

## Varsity O

Otterbein Athletic Letter Club  
President    Doug Lichtenberger  
Vice President    Roger Nisley  
Secretary    Gary Pletcher  
Treasurer    Wayne Wolfe  
Social Chairman    Jac Dill  
Adviser    Mr. Curt Tong

## WOMEN'S ATHLETIC ASSOCIATION

Affiliate Athletic Conference of American College Women  
President    Marie Platano  
Vice President    Dottie DeTurck  
Sec.-Treas.    Peg Henry  
Adviser    Miss Marilyn Day

## WOMEN'S GLEE CLUB

President    Jennifer Kelly  
Vice President    Sue Garrett  
Sec.-Treas.    Carol Buchanan  
Publicity    Amy Doan  
Librarians    Sally Price  
              Julie Gauch  
Conductor    Mr. Glen Daugherty

## WOMEN'S STUDENT GOVERNMENT BOARD

President    Alice Kay Jenkins

Vice President    Connie McNutt  
Sec.-Treas.    Luann Sprague  
Adviser    Miss Joanne VanSant

## WOBN

College Radio Station  
Station  
Manager    Edmund Redman  
Program  
Director    Elaine Mollencopf  
Chief Engineer    Dick Andrews  
Traffic and Continuity  
Director    Elma Schmidt  
News Director    Jinny Schott  
Sports Director    Jim Granger  
Publicity Manager    Tina McCune  
Advisers    Dr. James Grissinger  
              Mr. Joel Swabb

## YOUNG DEMOCRATS

President    Kim Shields  
Vice President    Mike Metzel  
Secretary    Peggy Watkins  
Adviser    Mr. Saul Friedman

## YOUNG REPUBLICANS

President    Tom Pascoe  
Vice President    Jinny Schott  
Secretary    Bev Younger  
Treasurer    Linda Miller  
Adviser    Dr. Thomas Kerr

## YOUNG WOMEN'S CHRISTIAN ASSOCIATION

President    Elaine Winter  
Vice President    Marilyn Eiffert  
Secretary    Mary Feagin  
Treasurer    Sue Simmons  
Area Rep.    Edna Hipsher  
Chairman    Mr. Kenneth Pohly  
Advisory Board    Mrs. Roy Turley  
              Mrs. William Amy  
              Mrs. Curtis Tong  
              Mrs. Lynn Turner  
              Mrs. Roger Huhn  
              Mrs. David Williams

## ZETA PHI

Social Fraternity  
President    Roger Nisley  
Vice President    Cliff Stearns  
Secretary    Steve Kull  
Treasurer    Howard Walker  
Housemanager    Herb Anderson  
Asst. Treas.    Larry Roose  
Social Chairman    J. D. Wilson  
Advisers    Mr. Franklin Young  
              Mr. Chas. Buffington  
              Mr. Melencio Cua

# Senior Index

APPLETON, BEVERLY JEAN: B.S. Math: Sigma Alpha Tau 1,2,3,4; Treas. 4; Home Economics 3; Standard's Vice Pres. 4; WSGB 4.

BAMBERGER, MAXINE DIANE: B.A. Sociology and Home Economics: Epsilon Kappa Tau 1,2,3,4; A Cappella Choir 1,2,3,4; Home Economics 1,2,3,4; Student Senate Rep. 1; Standard's Vice Pres. 3; W.S.G.B. 3; Historian 3; Faculty Editor of Sibyl 4.

BARNDT, DEBBIE: B.A. Comp. Social Studies and French: Dean's List 1,2; Student Senate 1,2,4; Chaplain 2; Vice Pres. 4; SCOPE, general coordinator 2,4; Publications Board, chairman 4; Y.W.C.A. 1,2; district rep. 2; Theta Nu 1,2,4; Phi Sigma Iota 2,3,4; Student-Faculty Relations Committee 2; One-Act Play 2; W.S.G.B. 1,2; Secretary-treasurer 2; Dorm Pres. 1; Junior-Year Abroad at University of Strasbourg in France.

BENNETT, BENJAMIN HADLEY: B.A. Comp. Social Studies: O.S.E.A. 4.

BENNETT, EARL WARREN: B.A. History: Phi Alpha Theta 2,3,4; Phi Sigma Iota 3,4; Phi Eta Sigma 4; Advertising Manager 4; Business Manager 4; Tan and Cardinal.

BENNETT, FREDERIC ALAN: B.S. Education: Torch and Key 4; Phi Eta Sigma 3,4; Sailing Club 4; O.S.E.A. 1,2,3,4.

BENSON, JEANNINE ARLEE: B.S. Chemistry and Education: Rho Kappa Delta 1,2,3,4; Treas. 2,3; Pres. 4; Sigma Zeta 3,4; W.A.A. 2,3,4; O.S.E.A. 3,4; Junior Counselor 3; Weiland Chemistry Award 1.

BERNEGGER, LINDA E.: B.A. Sociology and Economics: Epsilon Kappa Tau 1,2,3,4; Rush Chairman 2,3; Pledge Mistress 4; Standard's Committee 3,4.

BILLINGS, BARBARA RUTH: B.A. English and Home Economics: Tau Epsilon Mu 1,2,3,4; Rush Chairman 3; Pres. 3,4; Cheerleader 1,2; Tan and Cardinal Staff 1,2; Publications Board 1,2; Secretary 1; Women's Glee Club 1; Angel Flight 2,3,4; Information Officer 2,3; Junior Counselor 3; Home Economics 4; Student Senate 2; Dorm Officer 2; Winter Homecoming First Attendant 2; May Queen 3; Who's Who 4.

BIGGS, GEORGE EARL: B.A. Sociology: Symphony of Winds 2; Y.M.C.A. 2; S.C.O.P.E. 2,3,4.

BISHOP, GERALD COLTON: B.S. in Mus. Ed.: Drum Major 5; Symphony of Winds 5; Orchestra 1; Woodwind Quintet 2; M.E.N.C. 3; Brass 4; A.F.R.O.T.C. 4; Screaming Rebels Drill Team 5; A.F.R.O.T.C. Pep Band 3; Medal of Commemoration 2.

BIXBY, LINDA JANE: B.A. French and Spanish: B.S. in Ed.: Theta Nu 1,2,3,4; Alpha Lambda Delta 1,2,3,4; Junior Advisor 3; Phi Sigma Iota 2,3,4; Phi Alpha Theta 3,4; Sec-Treas 4; Torch and Key 3,4; O.S.E.A. 1,2,4; University of Grenoble, France.

BLAIR, JANET DALE: B.S. Math and B.A. Spanish: Tau Delta 1,2,3,4; Assistant Treas 3; Treas 4; Alpha Lambda Delta 1,2,3,4; Sigma Zeta 2,3,4; Phi Sigma Iota 2,3,4; Torch and Key 3,4; Y.W.C.A. 1,2; Religion Commission Chairman 2; Tan and Cardinal Staff 1,2; Symphony of Winds 1; O.S.E.A. 2,3,4; Publicity Chairman 4; S.C.O.P.E. 3; Freshman Math award; First in Quiz and Quill Prose Contest; Mary Miles Math Award 3; Dean's List 1,2,3,4.

BOND, DORIS ALLENA: B.A. History and Education: O.S.E.A. 2,3; Milton College.

BONIVICINI, ILEANA SERENA: B.S. Math: Tau Epsilon Mu 1,2,3,4; Y.W.C.A. Sibyl Staff 2,3.

BOWER, WILLIAM RALPH: B.A. Economics: Ohio State Univ.; Skytones.

BRODERICK, EMMA ORE: B.A. French: Tau Epsilon Mu; Pan Hellenic Council 4.

BROWN, GLORIA ELOISE: B.A. Psychology: Rho Kappa Delta 1,2,3,4; Y.W.C.A. 1,2; Pan Hellenic Council 4; Artist Series Comm 2; Blades and Blood.

BRUCE, JR., JAMES E.: B.A. Speech and Drama: Eta Phi Mu 1,2,3,4; Rush Chairman 2; Theta Alpha Phi 1; Cap and Dagger 1; Varsity "O" 3.

BUCHANAN, CAROLE DIANE: B. Mus. Ed. and Piano: Tau Delta 1,2,3,4; Sect. 4; Delta Omicron 4; Y.W.C.A. 2,3; Social Action Chairman 3; Regional Rep. 3; Glee Club 2,3,4; Band 1; Organ Guild 2,4; M.E.N.C. 2,3,4; Sect.-Treas. 3,4; O.S.E.A. 1; Young Republicans 1; Modern Dance Club 1; Homecoming Candidate 4.

BUDDE, LINDA: B.S. Ed.: Home Economics: Home Ec. Club 1,2,3,4; Vice President 3; President 4; Epsilon Kappa Tau 1,2,3,4; Social Chairman 4; O.S.E.A. 3,4; Y.W.C.A. 1,2.

BUNCE, PETER WILLIAM: B.A. History: Phi Alpha Theta 3,4; Phi Sigma Iota 3,4; Quiz and Quill 3,4; Univ. Cincinnati.

BURGESS, ESTHER LORENE: B.S. Ed.: Epsilon Kappa Tau 1,2,3,4; Corre. Sect. 4; Tan and Cardinal 1; Y.W.C.A. 1,2; O.S.E.A. 1,2,4; Standard's Comm. 1,2,4.

CAPELL, CAROL: B.S. Biology: Alpha Lambda Delta 1; Alpha Epsilon Delta 2,3,4; Vice Pres. 4; Sigma Zeta 2,3,4; Kappa Phi Omega 1,2,3,4; Chaplain 2; Pan-Hellenic Council 3; Vice Pres. 3; Pres. 4; Junior Counselor 3; W.A.A. 2,3,4; Y.W.C.A. 1,2,3.

CARTER, DORIS ANNE: B.S. Chemistry: Sigma Zeta; Vice Pres. 3,4; Alpha Lambda Delta 1; Torch and Key 3,4; Dean's List.

CARVER, WILLIAM MARSHALL: B.A. English and Education: Eta Phi Mu 2,3,4; Arnold Air Society 3,4; Drill Team 1,2,3,4; Angel Flight Assistant 4.

CHURCHES, ANTONIA: B.S. Ed.: Tau Epsilon Mu 1,2,3,4; Alumnae Sect. 4; Cheerleader 3,4; Captain 4; Y.W.C.A. 1,2; Membership Chairman 2; Angel Flight 2,3,4; Asst. Admin. Officer and Sect. 2; Commander 3,4; Junior Counselor 3; O.S.E.A. 2,3,4; Winter Homecoming Queen 2; Who's Who 3,4.

COOPER, JAMES MOOMAW: B.S. Ed.: Zeta Phi; O.S.E.A. 1,2,3,4.

COWDEN, DENNIS A.: B.A. Economics: Eta Phi Mu 2,3,4; Arnold Air Society 3,4; Student Senate 1; S.A.M. 4.

CUNNINGHAM, BARBARA MAY: B.A. Health and Phys. Ed.: W.A.A. 4; Pi Epsilon 4; Vice Pres. 4.

CURTNER, CHARLES LINN: B.A. History and Gov't.: Lambda Gamma Epsilon; Baseball 1.

DANIELS, SUSAN KAY: B.A. Gov't. and Speech: Kappa Phi Omega; Alumnae Sect. 4; Pi Kappa Delta; Vice Pres. 3; Pres. 4; Young Republicans 1,2; Y.W.C.A. 1,2; Debate Team 1,2,3,4; W.O.B.N. 1; Sailing Club 1,2,3,4; Riding Club 4; WLW Radio Certificate 3,4; American University Program.

DEETER, VERDA JEAN: B.A. English: Alpha Lambda Delta 1,2,3,4; Torch and Key 3,4; Phi Sigma Iota 3,4; Sect. 4; Quiz and Quill 3,4; Pres. 4; A Cappella Choir 2,3,4.

DETURCK, DOTTY ANN: B.A. Phys. Ed.: Tau Epsilon Mu; W.A.A. 1,2,3,4; Vice Pres. 4; Pi Epsilon 1,2,3,4; O.S.E.A. 1,4; Modern Dance Club 2,3,4; Pres. 4; Y.W.C.A. 1,2,3; Junior Counselor 3.

DOMINICI, ROBERT JOSEPH: B.S. Biology: Pi Kappa Phi; Student Senate 2; I.F.C. 2.

DOUGHTY, CLYDE CURTIS: B.S. Math: Eta Phi Mu; Varsity "O"; O.S.E.A. 1,2,3,4; S.A.M. 1; Young Republicans 1,2; Men's Counseling Staff 1,2.

DOYLE, EDNA MARTHA: B.A. Home Economics: Sigma Alpha Tau 1,2,3,4; Advisory Council 1,2; Social Chairman 3; Pres. 4; Y.W.C.A. 1,2; Young Republicans 1; Pan Hel 4; O.S.E.A. 4; Home Economics Club 1,2,3,4.

ELLIS, ELAINE: B.A. Elementary Education: Tau Epsilon Mu; Room Manager 3; YWCA 1; Angel Flight 2,3,4; Operations Officer 2,3; Chaplain 4; OSEA 2,3,4.

EVANS, DAVID CHARLES: B.A. Elementary Education: Sigma Delta Phi 1,2,3,4; Secretary 2,3,4; Symphony of Wind 1,2,3,4; Publicity Chairman 2,3,4; Treasurer 3,4; Laboratory Dance Band 2,3,4; Raver Award in Education 4; OSEA 1,2,3,4; Publicity Chairman 2; Treasurer 3; President 4; Festival of Arts Committee 2; Student Senate 2; Junior Counselor 3; Young Republicans 2,3.

EVANS, JUDITH KAYE: Kappa Phi Omega 1,2,3,4; Pledge President 1; Historian 2; YWCA 1,2; Young Republicans 1,3; OSEA 1,2,3,4; Publicity Chairman 2.

EWELL, DEBORAH: B.A. Elementary Education: Tau Epsilon Mu 1,2,3,4; Angel Flight 3,4; OSEA 1,2,4.

FARRELL, REGINALD DICE: B.A. History and Government: Eta Phi Mu 1,2,3,4; Secretary 4; Boarding Club Manager 2,3; Arnold Air Society



2,3,4; Air Force ROTC Drill Team; Air Science Awards; American Legion Medal 3; Chicago Tribune Medal 3; General Dynamics Award 2; Freshman Class President 1; Student Senate 1; Tan and Cardinal Staff 1; Tan and Cardinal Business Manager 3; College Theater 1,3; A Cappella Choir 1,2,3,4; Chamber Singers 2; Speech Night Second Place Winner 2; Junior Counselor 3; Senior Counselor 4; AFROTC Corps Commander 4; Flight Instruction Program 4; Quiz and Quill 2; Who's Who 4.

FELLERS, CURTIS LYNN: B.S. Physics and Math: Sigma Delta Phi 1,2,3,4; Vice President 3; President 4; Sigma Zeta 3,4; Council of Christian Associations 3; Tennis 2; Interfraternity Council 3,4; Vice President 3; Treasurer 4; Y Seminar 2; Who's Who 4.

FETTER, LINDA MAY: B.A. Home Economics: Theta Nu 1,2,3,4; Social Chairman 3; Secretary 4; Alpha Lambda Delta 1,2; Secretary; Torch and Key 3,4; TWCA 1,2,3; Glee Club 1; Student Senate 3,4; Class Representative 3,4; Home Economics Club 1,2,3,4; Membership Chairman; OSEA 2,3; Phi Theta Phi Home Economic Scholarship.

FOLTZ, DAVID ALLEN: B.S. Math: AFROTC Drill Team 1,2; Arnold Air Society 3.

FOWLER, JOHN RUSSELL JR.: B.A. History: Lambda Gamma Epsilon 1,2,3,4; Pledgemaster; Sigma Epsilon Xhi; Wrestling.

GATES, PATRICIA KAY: B.A. Elementary Education: Tau Delta 3,4; OSEA 3,4; Membership Chairman 4; Ohio State University.

GEBBART, JUDY AUGUSTA: B.S. Biology: Tau Delta 1,2,3,4; Vice President 3; President 4; Alpha Lambda Delta 1,2,3,4; Vice President 2; Sigma Zeta 2,3,4; Alpha Epsilon Delta 2,3,4; Historian 3; President 4; YWCA 1,2; SCOPE 2,3,4; Pan Hellenic Council 4; WSGB 2,3; Vice President 3; Clements Hall President 2; Who's Who 4.

GEORGE, RAPHAEL THOMAS: B.A. History and Government: Eta Phi Mu 3,4; Corresponding Secretary 4; Council of Christian Associations 3; Arnold Air Society 2; Comptroller 2; Young Republicans 2,3; YMCA 2,3; Society for the Advancement of Management 4; Publications and Public Relations Director 4.

GOODWIN, KATHRYN LEE: B.A. Elementary Education: Theta Nu 1,2,3,4; Vice President 3; YWCA 1,2; OSEA 3; Junior Counselor 3; Women's Student Government Board 4; Vice President of Honors Houses' Standards Committee 4.

GORNALL, WILLIAM STANLEY: B.A. Physical Education: Eta Phi Mu 1,2,3,4; Pledgemaster 1; Rush Chairman 2,3; Arnold Air Society; Chaplain 3,4; Football 1,2,3,4; Baseball 1; Varsity O 1,2,3,4; OSEA 4; AFROTC Extraordinary Service Medal.

GRUBB, JAMES LEE: B.A. Economics: Pi Kappa Phi; Interfraternity Council.

HAIN, KATHRYN LINDA: Tau Epsilon Mu 1,2,3,4; YWCA 1; OSEA 1; Phi Sigma Iota 2,4; University of Strasbourg.

HARNEY, ROGER C.: B.S. Math: Zeta Phi 1,2,3,4; Baseball 1.

HAUPT, KAREN ORESSA: B.A. French: Tau Epsilon Mu 3,4; Photographer 4; Phi Sigma Iota 3,4; Phi Alpha Theta 3,4; OSEA; Sibyl Editor 3; Publications Board 3,4; Journalism Award 3; Muskingum College 1,2; Ohio State University 2.

HENDRIX, JACQUELYN SUE: B.A. French and History: Theta Nu; Phi Sigma Iota, Phi Alpha Theta.

HENRY, MARGARET HAZEL: B.A. Elementary Education: Tau Epsilon Mu 2,3,4; Room Manager 4; Student Senate 4; Senior Class Committee 4; WAA 3,4; Secretary-Treasurer 4; OSEA 2,3,4; SCOPE 4; Who's Who; Adrian College 1.

HERNANDEZ, GLORIA FERDIN: B.A. Elementary Education: Kappa Phi Omega 1,2,3,4; Pledge Mistress 3; Senior Pan-Hel 4; Rush Chairman 4; YWCA 1; OSEA 1,2,3,4.

HOFFMAN, BETTY GARDNER: B.A. Home Economics: Home Ec Club 1,2,3,4; Campus Center Social Committee 3.

HOFFMAN, WILLIAM SCOTT: B.S. Psychology: Baseball Manager 2; Sports Editor of Tan and Cardinal 3,4; Pep Band 1,2; Campus Center Social Committee Chairman 3; Class Committee Alternate 4; Campus Life Committee 3; Student Senate Alternate 4; Psychology Department Assistant.

HOGGE, JANE CURFMAN: B.A. Elementary Education: Greek Editor Sibyl Staff 3; OSEA 1,2,3,4; Newsletter Editor 3.

HOGG, DAVID CLARENCE: B.A. History: Delta Tau Chi 2,3,4; USAFROTC Chaplain 2; Marching Band 2,3,4; Symphony of Winds 2,3,4; USAFROTC Pep Band 2; Ohio State University 1.

HOLTZMAN, GARY LEE: B.A. History Education: Zeta Phi 1,2,3,4; Treasurer 3; Wrestling 1,2,3,4; Varsity "O" 1,2,3,4; Sibyl 2; Student Senate 2.

HOPKINSON, LESLIE JEAN: B.A. Home Economics: Tau Epsilon Mu 1,2,3,4; Chaplain 2,3,4; YWCA 1; Home Economics Club 2,3,4; Corresponding Secretary 3; Recording Secretary 4; Senior Class Committee Treasurer 4.

HUTHER, DANIEL ERNEST: B.A. History: YMCA 1,2,3; Treasurer 3; Delta Tau Chi 1,2,3,4; Council of Christian Associations 4; Committee on Religious Life 4; Track 1,2,3,4; Student Senate 4.

JACK, SARAH JANE: B.A. Spanish and French: Rho Kappa Delta 1,2,3,4; Marching Band 1,2,3,4; Alternate Majorette 2,3,4; Vice President-Secretary 2,3; Symphony of Winds 1,2,3,4; Vice President-Secretary 2,3; OSEA 2,3,4; Mitchell Aerospace Flight (Pep Band) 3.

JENKINS, ALICE KATHERINE: B.A. Home Economics: Theta Nu 1,2,3,4; Room Decoration Chairman 3,4; Pan-Hellenic Representative 4; Delta Tau Chi 1; YWCA 1,2,3; OSEA 2,3; Dormitory Standards Committee 1,3; Social Chairman 1; President 3; Home Economics Club 3,4; Women's Student Government Board 3,4; President 4; Pan-Hellenic Council 4; Pan-Hellenic Council Court 4; Student Senate 4.

JOHNSTON, BRIAN CRANDALL: B.A. Music Education: Eta Phi Mu 1,2,3,4; Vice President 4; Music Educators' National Conference 2,3,4; Men's Glee Club 1; A Cappella Choir 2,3,4; Band 3,4; Chamber Singers 3.

KEHL, DIANNE JONES: B.A. Elementary Education: Theta Nu 2,3,4; Chaplain 3; Glee Club 2,3; Junior Counselor 3; WSGB 2; Clements Hall Vice President 2; OSEA 1,2,3,4; Secretary 3.

KIGER, JOY ELAINE: B.A. Health and Physical Education: Epsilon Kappa Tau 1,2,3,4; Keeper of Files 3; Tan and Cardinal Reporter 4; Pi Epsilon 1,2,3,4; WAA 2,3,4; WAA Board 4; Modern Dance Club 1,2,3,4; President 4; Intramural 1,2,3,4; Intercollegiate field hockey 1,2,3,4; Intercollegiate volleyball 2; Intercollegiate basketball 3; Manager 4; Intercollegiate Softball 2,3; OSEA 1,3,4.

KING, JACK McCURDY: B.A. Art: Zeta Phi: David Hall Head Resident 3; OSEA 2,4.

KNITTEL, KATHERINE ELYNE: B.A. Religion: Theta Nu 2,3,4; Delta Omicron; Chaplain 1,2,3; Warden 4; Delta Tau Chi; Secretary-Treasurer 2,3; Chorister 4; Campus Christian Association; Treasurer 3,4; Glee Club 1,2; Librarian; A Cappella Choir 3,4; American Guild of Organists 1,2,3; Treasurer; Sub-Dean 4; Standards Committee; President 4; Who's Who; East Tennessee State University.

KULL, STEPHEN HERBERT: B.A. English, Physical Education, and Education: Zeta Phi 1,2,3,4; Secretary 3,4; OSEA 4; YMCA 2,3,4; Student Senate 3,4; Tan and Cardinal Sports Editor 1.

LANCASTER, CAROL AGGREY: B.A. French and English: Theta Nu 1,2,3,4; Y.M.C.A. 1; Sybil Staff 3; SCOPE 4; Young Democrats 1,2; OSEA 2,3.

LAURICH, GERALD ANTHONY: B.S. Biology and Chemistry, Air Science: Sigma Delta Phi 1,2,3,4; Wrestling team 1; Varsity "O" 1,2,3,4; M.S.G.B. 4; Pres. 4; R.O.T.C. 4; Group Commander 4; Arnold Air Society 3,4; Commander 4.

LAWTHER, ANN ELIZABETH: B.S. Education: Tau Epsilon Mu 1,2,3,4; Asst. Pledge Mistress 2; Pledge Mistress 3; Sec'y 4; W.A.A. 2,3,4; Sportshead 3; Y.W.C.A. 1,2; Home Economics Club 1,2; Angel Flight 2,3,4; Administrative Officer 3; Cochran Hall dorm president; W.S.G.B. 1; Standards Committee 1; Junior Counselor 3; T & C Candidate; Winter Homecoming Maid of Honor; May Day Attendant.

LEWIS, GERALD RICHARD: B.A. English and Religion-Philosophy: Delta Tau Chi 1,2,3,4; Deputation Chm. 2; Dorm Council 1; Student Fireman 2,3; Librarian 1,2.

LEWIS, JANET RADEBAUGH: B.A. Business Adm., Christian Science: Theta Nu 3,4; Delta Tau Chi 2,3; Glee Club 2.

LEWIS, JAMES CLARK: B.A. Speech, Theatre: Cap & Dagger 2,3,4; Theta Alpha Phi 3,4; W.O.B.N. 1; Casts of "Mr. Roberts," "Importance of Being Ernest," "Annie Get Your Gun," "Brecht on Brecht," "As You Like It," "Hansel and Gretel," Freshman Class float chairman; George Bechtold Memorial Award; 1st place Russell Oratory; 2nd place Individual Events.

LICHTENBERGER, DOUGLAS JAMES: B.S. Physical Education, Biology: Sigma Delta Phi 1,2,3,4; Track 1; Basketball 1,2,3; Baseball 2; Varsity "O" 2,3,4; President 4; Student Senate 3; M.S.G.B. 3; Sec'y 3.

LINDER, JO ANN: B.S. Education: Epsilon Kappa Tau 1,2,3,4; Historian 4; O.S.E.A.

LINGREL, REBECCA GAY: B.S. Education, History, Spanish: Tau Epsilon Mu 1,2,3,4; Phi Alpha Theta 3,4; Pi Sigma Iota 3; Y.W.C.A. 1,2; Sibyl Staff 2; Glee Club 1; Young Republicans 2,4; Hanby Hall Standards Committee 3; Sec'y 3; Clements Hall Standards Committee; President, Summer school 3.

LUST, REBECCA SUE: B. of Music Education: Theta Nu 1,2,3,4; Chorister 3,4; Delta Omicron 1,2,3,4; Treas. 2,3; 1st V.P. 4; Torch and Key 3,4; Pres. 4; Band 3; Chamber Singers 4; A Cappella Choir 1,2,3,4; Sec'y 3,4; Music Educators National Conference 2,3,4; V.P. 3; Sec'y 4; Organ Guild 4; Junior Counselor 3; Dormitory Standards Committee; Social Chm. 2; Paula Peters Memorial Award; Who's Who in American Colleges and Universities; Fall Homecoming Queen 1966.

LUST, SHARON KATHLEEN: B.A. Sociology, History: Epsilon Kappa Tau 1,2,3,4.

LUTZ, DON RICHARD: B. of Music Education: Lambda Gamma Epsilon 1,2,3,4; Delta Tau Chi 1,2,3,4; Chaplain 2; Pres. 4; Campus Christian Associations 1,2,3,4; Representative 3; Mid-Day Chm. 2; V.P. 4; A Cappella Choir 1,2,3,4; Librarian 2,3,4; Pres. 4; Symphony of Winds 1,2,3,4; Treas. 2,3; Pres. 4; M.E.N.C. 1,2,3,4; Pres. 4; Counselor 3,4; Young Republicans 1,2; Y.M.C.A. 1,2; Dean's List 2,3.

MALLET, PAUL E. JR.: B.S. Biology and Chemistry: Lambda Gamma Epsilon 1,2,3,4.

MARKS, DONALD RICHARD: B.S. Mathematics, Sociology: Intramurals 2,3,4; A Cappella Choir 3; Glee Club 1,2; Y.M.C.A. 3,4; Counselor 3,4.

McCOMB, THOMAS H.: B.A. Econ. and Bus. Ad.: Pi Kappa Phi 1,2; Football 1,2.

McCUNE, MARGARET ANN: B.A. Comp. Social Studies: Epsilon Kappa Tau 1,2,3,4; Parliamentarian 2; Senate Rep. 2; Pres. 4; Y.W.C.A. 1; Y Seminar Steering Committee 2; Sorority volleyball 3; T&C proof-reading 1,2; Sibyl Staff 2; Student Senate 3,4; Corres. Sec'y 3; Recording Sec'y 4; Who's Who Among Students 3,4.

McELROY, JAMES EARL: B.A. History, Government: Y.M.C.A. 3,4; Wrestling 1.

MILLER, JAMES I.: B.A. Psychology, Aerospace Sci.: Arnold Air Society 3,4; Chaplain 4; Delta Tau Chi 1,2; Glee Club 1,2; Librarian 2; AFROTC Pep Band 2,3,4; Director 3; AFROTC Chaplain's Corps 1,2,3,4; WOBN 1,2; AFROTC Variety Show 2,3,4; Master of Ceremonies 2,4; Cast of "Mr. Roberts".

MILLER, JOANNE: B.A., Art, Spanish: Theta Nu 1,2,3,4; Historian 2; Treas. 3,4; Phi Sigma Iota 3,4; Alpha Lambda Delta 1,2; Torch and Key 4; W.A.A. 1,2,3,4; Board 2,3; Intercollegiate Sports 1,2,3,4; Exhibitions Committee 1,2,3,4.

MILLER, LOIS ANNE: B.A. English, Education: Kappa Phi, Nat'l Service Sorority; Wesley Foundation.

MILLER, SANDRA LOU: B.A. Education: Spanish: Sigma Alpha Tau 1,2,3,4; Sec'y 4; Phi Sigma Iota; Y.W.C.A. 1; O.S.E.A.; Sec'y Treas. Mayne Hall 4.

MOLLENCOPF, EDITH ELAINE: B.A. Speech-Theatre, Education: Theta Alpha Phi 3,4; Y.W.C.A. 1,2,3,4; T&C staff 1,2; Intramurals 1; O.S.E.A. 1,3,4; Public Relations Chm. 4; Chancel Drama 4; Cap and Dagger 2,3,4; Sec'y 3, Pres. 4; W.O.B.N. 1,2,3,4; Continuity Director 3; Program Director 4; Debate Team 2; Theatre Service Award 2,3.

MORGAN, VIVIAN ELAINE: B.A. Bus. Ad., Economics, Speech: Epsilon Kappa Tau 2,3,4; Treas. 4; Pi Kappa Delta 2,3,4; Delta Tau Chi 1,2; Forafas Retreats 1; Y.W.C.A. 1,2,3,4; Sybil staff 2,4; Copy Editor 4; T&C staff

2,3,4; Feature Editor 2; News Editor 3,4; Varsity Debate 1,2; WOBN staff 1,2; SCOPE 2,4; S.A.M. 2,3; Sec'y 3; Young Republicans 1,2,3,4; Campaign Mgr. 2; Treas. 3; Y.A.S.N.Y. 2,3; Sec'y 2,3; Theatre stage crews 1,2; Student Librarian 1,2,4; Peace Corps Advanced Training Program 4; Cox Debate (2nd place) 1; Russell Oratory (2nd place) 1.

MORITZ, BARBARA JEAN: B.A. Education: Tau Delta 1,2,3,4; Y.W.C.A. 1,4; W.A.A. 3,4; Glee Club 1, O.S.E.A. 1,2,3,4; Junior Counselor 3.

MORRIS, GORDON JAMES: B.A. Bus. Ad., History: Young Democrats 2; Young Republicans 2; Started Franklin Law School of Capitol University 1-30-67.

MORRIS, GORDON JAMES: B.A. Bus. Ad., History: Young Democrats 2; O.S.E.A. 1,2,3,4; Cap and Dagger 1,2,3,4.

MULLENIX, JOSEPH LEE: B.A. English, History: Lambda Gamma Epsilon 1,2,3,4; V.P. 3; Band 1; Junior Counselor 3.

MURDOCK, JANICE MARY: B.A. Education: Sigma Alpha Tau 1,2,3,4; Pledge Mistress 3; Senior Advisory Committee 4; O.S.E.A. 1,2,3,4.

MYERS, ALLEN CHARLES: B.A. English, History, Religion and Philosophy: Quiz and Quill 4; Delta Tau Chi 1,2,3,4; Y.M.C.A. 3,4; Tan and Cardinal 1,2,3,4; News Editor 2; Editor-in-Chief 3,4; Sibyl 4; Sports Editor 4; Symphony of Winds 1,2,3,4; Marching Band 1,3,4; Brass Choir 1,4; Mitchell Aerospace Flight (A.F.R.O.T.C. Pep Band) 4; Senior Class Committee 4; Class Chairman 4; Student Senate 4; Who's Who in American Universities 4; W.O.B.N. 4; News Co-ordinator 4; Young Republicans 1; O.S.E.A. 2; Elections Committee 4; Publications Board 3,4; Committee on Independent Representation 4; Chairman 4; "Blades and Blood" Committee 3; Co-chairman 3; Peace Corps Sponsor 3; Ohio College Newspaper Association Convention Co-chairman 4.

PARRAMORE, ROGER KENT: B.S. Phys. Ed., Sociology: Pi Kappa Phi 1,2,3,4.

PENDLETON, CHARLOTTE RUTH: B.A. Sociology, Psychology: Y.W.C.A. 3; Women's Glee Club 1,2.

PFAHL, BARRY LYNN: B.A. English, Math: Lambda Gamma Epsilon 1,2,3,4; Social Chairman 3, President 4.

PHILLIPS, LINDA LOU: B.S. Education.

PLATANO, MARIE JOANN: B.S. Health & Phys. Ed., Art: Theta Nu 1,2,3,4; Sgt. At Arms 3; W.A.A. 1,2,3,4; W.A.A. Board 2,3; Pres. 4; Pi Epsilon 1,2,3,4.

PRINGLE, BERT JAMES: B.A. History, English: Zeta Phi 4.

REESE, MARJORIE ANNE: B.S. Education: Sigma Alpha Tau 1,2,3,4; V.P. 4; Sibyl staff 2,3; YWCA 1; OSEA 3,4; Angel Flight 2,3,4; Comptroller 3,4; Student Faculty Relations Committee 1; Homecoming Maid of Honor 4.

REICHENBACH, ROBERT JAY: B.A. Economics, Bus. Ad.: Cross Country 1,2,3,4; Captain 4; Track 1,2,3,4; Varsity "O" 1,2,3,4; Brass Choir 3; Band 1; Men's dorm counselor 3,4; S.A.M. 2,3,4; Business Manager 4.

ROBINSON, PAUL DAVID: B.A. Religion, Philosophy, English: Quiz and Quill 2,3,4; Editor Quiz and Quill Winter 1966 4.

ROSENBERGER, SUZANNE MARGARET: B.S. Education: Tau Epsilon Mu 1,2,3,4; Chorister 3; Scholarship Chm. 4; Delta Omicron 1,2,3,4; Secretary 2; Warden 3; Secretary 4; Phi Alpha Theta 4; Y.W.C.A. 1,2; Y.O.U. leader 2; Sibyl staff 1,2; Glee Club 1,2; M.E.N.C. 2; O.S.E.A. 3,4; Young Republicans 1.

RUSH, ROBERT EUGENE: B.S. Phys. Ed., Math: Sigma Delta Phi 4; O.S.E.A. 4; Varsity "O" 4; Baseball 1; Cross Country 1.

SAWYER, RICHARD GEORGE: B.S. Chemistry: Varsity "O" 3,4; Track 3; Cross Country 3,4; Dorm Council 2.

SCHMIDT, DENNIS CLIFFORD: B.S. Physical Education: Zeta Phi; Varsity "O" 1,2,3,4.

SCHMIDT, ELMA LEE: B.A.: Theta Alpha Phi 4; T & C writer 1,2; Cap & Dagger 3,4; YWCA 1,2,3,4; O.S.E.A. 4; Young Republicans 1,2; Debate 2,3; WOBN Staff 2,3,4 (Traffic 3,4; Continuity 4; News 3); SCOPE 4; Theater Productions 1,2,3,4; Chancel Drama 4.



SHAFFER, JUDY KAY: B.A.: Kappa Phi Omega 1,2,3; Alpha Lambda Delta 1,2,3,4; Phi Sigma Iota 2,3,4, Pres.; Phi Alpha Theta 2,3,4; Torch and Key 3,4; Vice-Pres. 4; Y.W.C.A. 1; O.S.E.A. 1,2,3; Dean's List 1,2,4.

SHARE, SALLY RUTH: B.S. Education: Kappa Phi Omega 1,2,3,4; Treas. 3; Vice-Pres. 4; Y.W.C.A. 1; O.S.E.A. 1,2,4.

SHAUCK, MARSHA ANNE: B.S. Biology: Cap and Dagger 3,4; Y.W.C.A. 1,2.

SHORE, DAVID GRIBBLE: B.A. English: Zeta Phi 1,2,3,4; Basketball J.V. 1.

SMITH, RICHARD GLENN: B.A.: Sigma Delta Phi; A Cappella 1; Student Senate 2,3; M.S.G.B. 2; Junior Pres. 3.

SPEELMAN, ROBERT LEE: B.S. Math.

SPORCK, FREDERICK THOMAS: B.S. Biology: Pi Kappa Phi 1,2,3,4; Historian 2; Pledge Master 4; Calendar Committee.

STECKMAN, ELIZABETH LYNN: B.A. Art: Alpha Lambda Delta 1,2; Historian 2; Torch and Key 3,4; Quiz and Quill 3,4; Sec. 4; W.A.A. 3,4.

STIVERSON, CAROL MARIE: B.S. Education: Kappa Phi Omega 1,2,3,4; Corresponding Secretary 4; O.S.E.A. 1,2,3; Y.W.C.A. 1,2.

TURNER, IAN BRUCE: B.A. History: Sigma Delta Phi 2,3,4; Phi Alpha Theta 4; A Cappella Choir 3,4; Orchestra 2,3,4; Symphony of Winds 2; Men's Glee Club 2; Counselor 4; M.S.G.B. 3,4; Vice-Pres. 4.

VAN SICKLE, GRETCHEN: B.S. Education: Tau Epsilon Mu 1,2,3,4; Phi Alpha Theta 4; Y.W.C.A. 1,2,3; Social Action Commission Chairman 2; Sybil 2; O.S.E.A. 3,4; W.S.G.B. 1; Modern Dance Club 1,2; May Day Court 3; Junior Counselor 3; Dormitory Standards Committee 1,2,4; Dormitory Officer 1,3,4.

VINCENT, JERRY WAYNE: B.S. Education.

WACHTER, ROBERT SAMUEL: B.A. Religion: Delta Tau Chi 1,2,3,4; Vice President 4; C.C.A. 4; Glee Club 1,2,3,4; President 4; SCOPE C.E.P. Project 3,4.

WATERWORTH, DOROTHY NAALANI KUU IPO: B.A. Biology: Rho Kappa Delta 1,2,3,4; Corresponding Secretary 3; Alpha Epsilon Delta 4; Women's Athletic Association 2,3,4; Tennis Sportshead 3; Membership

Chairman 4; Ohio College Women's Tennis Tournament—Trophy.

WEBER, SANDRA LEE: B.A. Sociology: Rho Kappa Delta 1,2,3,4; Y.W.C.A. 1,2,3; SCOPE 4.

WEIR, JEAN CAROL: B.A. Home Economics: Tau Epsilon Mu 3,4; Home Economics Club 2,3,4; Treasurer 4; O.S.E.A. 3,4; Y.M.C.A. 3; Freshman Counselor 2.

WHALEN, KAREN PERSSON: B.A. Sociology: Sigma Alpha Tau 1,2,3,4; Y.W.C.A. 1,2; S.A.M. 2,3; F.A.F. Officers Wives Club 3,4.

WHEELER, WARREN STEPHEN: B.A. Economics: Eta Phi Mu 1,2,3,4; Pledge-master 3; Social Chairman 2; Y-Seminar Steering Committee 1,2; Co-Chairman 2; Varsity "O" Club 1,2,3,4; Dorm Unit Committee 1; Christian Science Organization 1,2,3,4; Jump Week Candidate 1; Wrestling 1,2,3,4; Captain 3,4; Student Senate 3,4; Homecoming Chairman 3; President 4; Senior Counselor 4; Who's Who 4.

WILLIAMS, ANN LOUISE: B.S. Music Education: Tau Delta 1,2,3,4; Chorister 2,4; Delta Omicron 1,2,3,4; Vice-president 2; Y.W.C.A. 1; Glee Club 1,2,3,4; Accompanist 2,3; President 3; M.E.N.C. 1,2,3,4; Band 3; Organ Guild 4.

WINTER, ELAINE RACHEL: B.S. Education: Tau Delta 1,2,3,4; Pan Hel. Representative 3,4; Y.W.C.A. 1,2,3,4; President 4; W.A.A. 1,2,3,4; Program Chairman 3; Glee Club 1,2,3,4; Publicity Chairman 3; Marching Band 2; O.S.E.A. 2,3; Junior Counselor 3.

WISSINGER, BARBARA JEAN: B.S. Education: Tau Epsilon Mu 1,2,3,4; Historian 2; Room Manager 3; Vice president 4; Field Hockey 2; O.S.E.A. 2,4; Fall Homecoming Attendant 4.

WOODRUFF, ROBERT EUGENE: B.A. History: Phi Alpha Theta 3,4; T & C 3; Young Republicans 1; O.S.E.A. 1,2,3,4.

ZINGALE, EMILY LOUISE: B.S. Education: Rho Kappa Delta; Delta Omicron 2,3,4; Secretary 3; Director of Publications 4; O.S.E.A.

ZIRKLE, CHARLOTTE KAY: B.S. Education: Rho Kappa Delta 1,2,3,4; Alumnae Secretary 2; Pan-Hel Representative 3; Recording Secretary 4; Alpha Lambda Delta 1,2; Torch and Key 4; Phi Alpha Theta 3,4; Y.W.C.A. 1; W.A.A. 3,4; Publicity Chrm. 4; W.A.A. Board 4; O.S.E.A. 2,3,4; Junior Counselor 3; Junior Class Secretary 3.

ANDERSON, HERBERT: B.A.

ARNOLD, JANE: B.A.

BABCOCK, THOMAS: B.S. in Ed.

BAKER, BARBARA: B.A.

BAKER, MARDELLE: B.S. in Ed.

BATHRICK, ELLEN: B.S. in Ed.

BEECHER, RONALD: B.S. in Ed.

BERG, HOWARD: B.S.

BLACK, GALEN: B.A.

BOSELY, DIANA: B.A.

BOTTS, MARTHA: B.S. in Ed.

BOWELL, DANIEL: B.A.

BOYD, JOHN: B.A.

BUNCE, DANIEL: B.S.

CARLOS, DON: B.S.

CAULKER, PRINCESS: B.A.

CHANDLER, VIVIAN: B.A.

CHAPMAN, JEAN: B.S. in Ed.

CHRISTNER, HANS JERGEN: B.S.

CLARK, ANASTASIA: B.S. in Ed.

CLOSE, GARY: B.A.

DOAN, EDWARD: B.A.

DUSTMAN, CLAUDIA COLBURN: B.S. in Ed.

DUSTMAN, FRANK: B.S. in Ed.

DUTHIE, JOAN: B.A.

FLEMING, WENDY: B.A.

FLESHER, CONNIE: B.S. in Ed.

FORNEY, JULIAN: B.S. in Ed.

GALLAGHER, JANET: B.A.

GARLATHY, FRANK: B.A.

GEMPEL, JACK: B.S.

GOELLNER, CHERYL: B.S. in Ed.

GREEN, LEWIS: B.S. in Ed.

GREISER, GAYLE: B.S. in Ed.

GRUBB, LANCE: B.A.

HARDY, PHILIP: B.A.

HARNEY, ROGER: B.A.

HARTZLER, MELISSA: B.S. in Ed.

HILFIKER, ROBERT: B.A.

HODAPP, SHIRLEY: B.S. in Ed.

HOWELL, ESTHER: B.A.

HUNT, TIMOTHY: B.A.

KAISER, DANIEL: B.A.

KAUFMAN, DOROTHY DUNNING: B.S. in

Ed.

KLYNE, ROBERT: B.S.

KNAPP, PENNY BOCKELMAN: B.A.

KNISS, LEE: B.A.

LANGSHAW, THOMAS: B.S.

LASETA, FRANK: B.S. in Ed.

LAUGHBAUM, EDWARD: B.S. in Ed.

LEFEVRE, ANNIE: B.A.

LEFFLER, CAROL GRINDE: B.A.

LENAHAN, JANET: B.S. in Ed.

LONG, JAMES: B.S. in Ed.

MARKLE, RICHARD: B.A.

MILLAR, ROBERT: B.S. in Ed.

MILLER, PATRICIA: B.A.

MORELAND, WENDELL: B.A.

MORR, REBECCA: B.A.

NOLTING, ALDEN: B.S.

ORNDORFF, RICHARD: B.S. in Ed.

PASCOE, JOHN: B.A.

PAULUS, LAURIE ELWELL: B.A.

POND, TIMOTHY: B.S. in Ed.

POPLSTEIN, SHERYL: B.S. in Ed.

REICH, BARRY: B.A.

RICE, JOE: B.A.

ROBINSON, MARY JO ALLEN: B.S. in Ed.

ROBINSON, PHILLIP: B.A.

RUDOLPH, RICHARD: B.S.

SCHOTT, JINNY: B.A.

SCOTT, JOHNNY: B.A.

SHIVERS, SANDY KELLEY: B.A.

SHOAF, THOMAS: B.S. in Ed.

SIGMAN, DAVID: B.A.

SLATER, KENT: B.S.

SLOCUM, GLADYS: B.S.

SMITH, SARA: B.S. in Ed.

SORENSEN, CAROL: B.S. in Ed.

STABY, NANCY: B.S. in Ed.

STICHWEH, DAVID: B.A.

TAYLOR, RICHARD: B.S. in Ed.

TEMPLETON, KAY: B.A.

TETLOW, FREDERICK: B.A.

VERLAAN, CAROL: B.A.

VERMILLION, GLENN: B.S. in Ed.

WALKER, HOWARD: B.S.

WARE, HELEN: B.S. in Ed.

WARNER, PAUL: B.S.

WEAVER, CARLTON: B.S.

WEISZ, JAMES: B.A.

WETZEL, DAVID: B.S. in Ed.

WHALEN, JAMES: B.A.

WHITE, JAMES: B.S. in Ed.

WILLIAMS, SHIRLEY: B.A.

WILSON, MARY: B.S. in Ed.

WISE, MIRIAM: B.S. in Ed.

WOOD, BRIAN: B.A.

WRHEN, SUSANNE: B.S. in Ed.

WYVILLE, RALPH: B.A.

YAGGI, HENRY: B.A.

# STUDENT INDEX

## SENIORS

Abdalla, B., Newark, O., 130  
 Anderson, H., Leonia, N.J., 190,206  
 Appleton, B., Dedham, Mass., 85,88,172,173, 206  
 Armstrong, D., Maple Heights, O., 118,121,170, 206  
 Arnold, J., Dayton, O., 166,167,196,206  
 Babcock, T., Westerville, O., 194,206  
 Baker, B., Sandusky, O., 85,88,166,167,206  
 Baker, M., Westerville, O., 206  
 Bomberger, M., Canton, O., 114,164,166,206  
 Barnd, D., Worthington, O., 84,90,94,111,126, 178,201,206  
 Bennett, B., Westerville, O., 194,206  
 Bennett, E., Marengo, O., 91,94,95,111,112, 194,206  
 Bennett, F., Westerville, O., 91,194,206  
 Benson, J., Edison, O., 108,164,170,171,206  
 Berg, H., Mt. Vernon, O., 194,206  
 Bernegger, L., Smoke Rise, N.J., 88,166,167, 206  
 Bickett, J., Xenia, O., 88  
 Biggs, G., Johnstown, Pa., 194,206  
 Billings, B., Canton, O., 90,114,164,176,177, 206  
 Bishop, G., Johnstown, Pa., 120,194,206  
 Bixby, L., Columbus, O., 91,111,112,178,207  
 Black, G., New Waterford, O., 91,194,207  
 Blair, J., Lexington, O., 91,108,111,174,175, 207  
 Bockelman, P., North Haven, Conn., 172  
 Bond, D., Galena, O., 192,207  
 Bosely, D., Parma, O., 88,111,123,178,207  
 Bower, W., Columbus, O., 194,207  
 Broderick, E., Sierra Leone, W. Africa, 176,207  
 Brown, G., Centerburg, O., 164,170,207  
 Bruce, J., Wadsworth, O., 150,180,207  
 Buchanan, C., Dayton, O., 174,175,196,207  
 Budde, L., Canton, O., 114,166,207  
 Bunce, D., Westerville, O., 194,207  
 Bunce, P., Seoul, Korea, 110,111,112,194,207  
 Burgess, E., Johnstown, Pa., 88,166,167,207  
 Capelli, C., Attica, O., 107,108,123,164,168, 207  
 Carlos, D., Columbus, O., 141,190,207  
 Carlsen, K., Ashburnham, Mass., 118,194,207  
 Carter, D., Albion, Pa., 91,108,207  
 Carver, W., Reynoldsburg, O., 105,180,208  
 Caudill, D., Utica, O., 134,190,208  
 Caulker, P., Sierra Leone, W. Africa, 88,114, 127,168,208  
 Chapman, J., Delaware, O., 122,123,208  
 Churches, T., Gahanna, O., 90,104,161,176, 208  
 Clark, S., Dayton, O., 192,208  
 Cooper, J., Westerville, O., 190,208  
 Cowden, D., Dayton, O., 89,105,180,208  
 Cunningham, B., Philo, O., 122,123,192,208  
 Currin, W., Angola, N.Y., 184,208  
 Curtner, C., Springboro, O., 182,208  
 Daniels, S., Canton, O., 129,130,168,208  
 Deeter, V., Poland, O., 90,110,111,118  
 DeTurck, D., Reading, Pa., 122,123,176,200, 208  
 Dietz, T., Phoenixville, Pa., 190,208  
 Doan, E., Miamisburg, O., 184,208  
 Dominici, R., Somerville, N.J., 186,208  
 Doughty, C., Dayton, O., 89,180,208  
 Doyle, E., Teaneck, N.J., 164,172,173,209  
 Dustman, C., Athens, O., 178,209  
 Duthie, J., Princeton, N.J., 172,209  
 Ellis, E., Cleveland, O., 104,176,209  
 Evans, D., Parma, O., 109,188,209  
 Evans, J., Westerville, O., 209  
 Ewell, D., Cincinnati, O., 104,176,209  
 Farrell, R., Hamilton, O., 89,105,118,180,209  
 Fellers, C., Dayton, O., 90,165,188,209  
 Fetter, L., Richwood, O., 84,91,178,179,209  
 Flora, J., Dayton, O., 104,105,194,209  
 Gallagher, J., Latrobe, Pa., 209  
 Garlathy, F., Windber, Pa., 89,90,110,118,126, 127,188,209  
 Gates, P., Shelby, O., 174,209  
 Gebhart, J., Ashland, O., 90,107,108,164,174, 175,209  
 George, R., Altoona, Pa., 180,209  
 Gerson, S., Kettering, O., 92,166,209  
 Goellner, C., Parma, O., 110,118,126,168,209  
 Gooding, J., Lewis Center, O., 134,190,210  
 Goodwin, K., Lyndhurst, O., 85,88,178,200,210  
 Green, M., Groveport, O., 134  
 Grubb, L., Johnstown, Pa., 92,95,194,210  
 Hain, K., Dayton, O., 111,176,210  
 Hardy, P., Marilla, N.Y., 180,210  
 Hartzler, M., Westerville, O., 122,123,166,210  
 Haupt, K., Worthington, O., 94,111,112,176, 210  
 Hendrix, J., Lithopolis, O., 111,178,210  
 Henry, M., Ashley, O., 84,85,90,123,176,210  
 Hernandez, G., Perrysburg, O., 109,164,168, 210  
 Hielt, J., Delaware, O., 210  
 Hilfiker, R., Penfield, N.Y., 194,210  
 Hoffman, B., Columbus, O., 192,210

Hoffman, W., Pittsburgh, Pa., 194,210  
 Hoge, J., Cincinnati, O., 210  
 Hogg, D., Columbus, O., 194,210  
 Holtzman, G., Middletown, Pa., 190,210  
 Hopkins, J., Brunswick, O., 164,172,210  
 Hopkinson, L., Irwin, Pa., 114,176,177,211  
 Howell, E., Westerville, O., 192,211  
 Huther, D., Whitehouse, O., 84,126,127,194, 211  
 Jack, S., Pennsboro, W. Va., 170,211  
 Jenkins, A., Trotwood, O., 84,85,90,164,178, 211  
 Johnston, B., Rochester, N.Y., 118,180,211  
 Kaiser, D., Columbus, O., 194,211  
 Kaufman, D., Pittsburgh, Pa., 130,168, 211  
 Kehl, D., Mansfield, O., 178,211  
 Kelley, S., Belpre, O., 114,170,211  
 Kessler, S., Tipp City, O., 182,211  
 Kiger, J., Kettering, O., 122,123,166,211  
 King, J., Westerville, O., 190,211  
 Kluth, J., Westerville, O., 174,211  
 Kniss, L., Kettering, O., 190,211  
 Knittel, K., Greenville, Tenn., 85,88,90,117, 118,126,178,211  
 Kull, S., Worthington, O., 84,95,190,211  
 Lancaster, C., Salisbury, N. Carolina, 178,211  
 Laurich, J., Yukon, Pa., 84,85,105,188,212  
 Lawther, A., Munsli, Ind., 90,176,177,212  
 Lefevre, A., Sierra Leone, W. Africa, 178,212  
 Leffler, C., Oak Ridge, Tenn., 172,212  
 Lenahan, J., Columbus, O., 114,128,130  
 Lewis, G., Findlay, O., 194,212  
 Lewis, J., Findlay, O., 178,212  
 Lewis, J., Mansfield, O., 128,130,194,212  
 Linder, J., Hamilton, O., 166,212  
 Lingrel, R., Richwood, O., 176,212  
 Lust, R., Bucyrus, O., 90,91,118,121,178,197, 212  
 Lust, S., Westerville, O., 166,212  
 Lutz, D., Winchester, Va., 89,90,118,121,126, 127,182,212  
 McCamb, T., Westerville, O., 194,212  
 McCune, T., Dayton, O., 84,90,112,164,166, 167,200,212  
 McElroy, J., Sunbury, O., 194,212  
 Mallett, P., Newark, O., 182,212  
 Marks, D., Wapakoneta, O., 194,212  
 Martling, M., Columbus, O., 105,194,212  
 Miller, B., Lucasville, O., 165,184,212  
 Miller, J., Gibsonburg, O., 104,105,194,213  
 Miller, J., Columbus, O., 111,123,178,179,213  
 Miller, S., Dover, Del., 88,172,173,213  
 Mollencopf, E., Bucyrus, O., 127,128,130,131, 192,213  
 Moreland, W., Westerville, O., 182,213  
 Morgan, V., Tiffin, O., 92,95,113,127,166,167, 200,213  
 Moritz, B., Dayton, O., 123,174,213  
 Morris, K., Youngwood, Pa., 130,170,213  
 Mullenix, J., Newark, O., 182,213  
 Murdock, J., Jamestown, R.I., 172,213  
 Murphy, S., Huntington, Ind., 92,112,213  
 Myers, A., Parma, O., 84,90,92,94,104,110, 120,195,213  
 Nisley, R., Columbus, O., 134,152,190,213  
 Noble, T., Cincinnati, O., 89,180,213  
 Olson, J., Wheaton, Ill., 186,213  
 Parramore, R., Miamisburg, O., 186,213  
 Pascoe, J., Sandusky, O., 113,186,213  
 Paulus, L., Pittsburgh, Pa., 104,176,213  
 Peffly, G., New Lebanon, O., 190,214  
 Pendleton, C., Connelville, Pa., 192,214  
 Pfahl, B., Bloomdale, O., 165,182,214  
 Phillips, L., Centerburg, O., 214  
 Platano, M., Ashtabula, O., 122,123,178,214  
 Pond, T., Columbus, O., 141,148,195,214  
 Poplstein, S., London, O., 214  
 Pringle, B., Toledo, O., 190,214  
 Queener, B., Miamisburg, O., 180,214  
 Randall, L., Niagara Falls, N.Y., 111,117,195  
 Redman, R., Columbus, O., 131  
 Reese, M., Scottsdale, Pa., 104,172,173,196,214  
 Reich, B., Urbana, O., 112  
 Reichenbach, R., Erie, Pa., 89,138,152,195,214  
 Rizopoulos, A., Thessalonik, Greece, 182,214  
 Robinson, M., Worthington, O., 176,214  
 Robinson, P., Middletown, O., 110,195,214  
 Rosenberger, S., Columbus, O., 112,176,214  
 Rusk, M., Westerville, O., 195,214  
 Sanders, M., Richwood, O., 178,214  
 Sawyer, R., Rochester, N.Y., 152,195,214  
 Schmidt, D., Miamisburg, O., 190,215  
 Schmidt, E., Barberton, O., 128,130,131,193, 215  
 Schuer, G., Chillicothe, O., 117,121,168,196, 215  
 Shaffer, J., Cardington, O., 91,112,215  
 Share, S., Phillipsburg, O., 168,215  
 Shauck, M., Heath, O., 130,193,215  
 Shore, D., Springfield, O., 190,215  
 Sigman, D., N. Benton, O., 188,215  
 Slater, K., Oberlin, O., 186,215  
 Slum, G., West Salem, O., 215  
 Smith, R., Pittsburgh, Pa., 188,215  
 Smith, S., Delaware, O., 215  
 Sorensen, C., Havana, Ill., 93,110,176,177,200, 215

Speelman, R., Dayton, O., 195,215  
 Spencer, D., Johnstown, Pa., 184,215  
 Spork, T., Wellsburg, W. Va., 186,215  
 Staby, N., Westport, Conn., 176,215  
 Steckman, B., Marlton, N.J., 91,110,193,215  
 Steele, S., Wickliffe, O., 182,216  
 Stichweh, D., Dayton, O., 89,110,195,216  
 Striverson, C., Enterprise, O., 168,216  
 Swanson, J., Wooster, O., 111,178,216  
 Templeton, K., Cincinnati, O., 92,95,168,216  
 Trommer, M., Daton, O., 188,216  
 Turner, B., Westerville, O., 85,89,112,117,118, 188,216  
 VanSickle, G., Covington, La., 88,112,176,216  
 Wachter, R., McHenry, Md., 89,126,127,195,216  
 Warner, P., Oberlin, O., 195,216  
 Warthen, M., St. Louisville, O., 193,216  
 Waterworth, K., Dayton, O., 123,170,216  
 Weaver, C., Westerville, O., 108  
 Weber, S., Altoona, Pa., 170,216  
 Weir, J., Newark, O., 114,176,216  
 Weisz, J., Pittsburgh, Pa., 190,216  
 Whalen, J., Rochester, N.Y., 89  
 Whalen, K., Hamilton, O., 172  
 Wheeler, W., Lakewood, O., 84,85,89,90,139, 180,216  
 White, J., Westerville, O., 184,216  
 Williams, A., Toledo, O., 117,119,121,175,216  
 Williams, K., Alexandria, Va., 122,123,172,217  
 Williams, S., Pride's Crossing, Mass., 88,176,217  
 Wilson, E., Rochester, N.Y., 172,217  
 Wilson, M., Wickliffe, O., 166,217  
 Wince, G., Newark, O., 134  
 Winter, E., Richwood, O., 119,123,127,164,175, 217  
 Wissinger, B., Wooster, O., 176,177,196,217  
 Wood, B., Buffalo, N.Y., 180,217  
 Woodruff, R., Mansfield, O., 95,112,195,217  
 Wyren, S., Warren, Pa., 166,217  
 Wyville, R., Bedford, O., 190,217  
 Zingale, E., Cleveland, O., 170,196,217  
 Zirkle, C., Sidney, O., 112,123,170,171,217

## JUNIORS

Ahl, B., Doylestown, O., 128,130  
 Aiello, L., North Royalton, O., 91,107,184  
 Alban, T., Gahanna, O., 104,161,172  
 Albert, R., Trafford, Pa., 184  
 Aldrich, K., Helena, O., 105,194  
 Altenburg, S., Dayton, O., 192  
 Anderegg, K., Pittsburgh, Pa., 174  
 Anderson, J., Springfield, O., 130,188  
 Andreichuk, P., Martins Ferry, O., 91,184  
 Andrews, G., Scottdale, Pa., 180  
 Anslinger, R., Miamisburg, O., 84,85,89,150,182  
 Ash, K., Westerville, O., 134  
 Bagwell, S., Dayton, O., 172  
 Baker, B., N. Battleford, Sask., Canada, 89,134, 186  
 Baker, B., Bucyrus, O., 127,174  
 Baker, T., Galion, O., 114,168  
 Ballenger, B., Westerville, O., 176  
 Barr, A., Dayton, O., 90,104,176,203  
 Barr, J., Westerville, O., 176  
 Bartlett, R., Xenia, O., 120,123,127,166  
 Bashford, F., Miamisburg, O., 188  
 Berens, T., Bolivar, O., 182  
 Biddle, J., Westerville, O., 194  
 Bistline, M., Akron, O., 90,110,164,170  
 Bowen, T., Elyria, O., 182  
 Brookover, D., Newark, O., 89,182  
 Brown, E., Dayton, O., 174  
 Browne, M., Pittsburgh, Pa., 166  
 Brownlee, C., Springfield, O., 92,166  
 Bump, K., Marysville, O., 178  
 Burnes, J., Greenwich, Conn., 184  
 Burns, J., Upper Sandusky, O., 192  
 Burrows, D., Kettering, O., 91,180  
 Buttermore, R., Connelville, Pa., 150,186  
 Cain, H., Hudson, O., 182  
 Campbell, M., Boone Grove, Ind., 117,118,174  
 Campbell, G., Lima, O., 131  
 Canaday, L., Newark, O., 192  
 Chang, P., Famosa, 180  
 Cheek, J., St. Clair Shores, Mich., 166  
 Christ, J., Parma, O., 122,123,192  
 Ciampa, M., Herminie, Pa., 118,170  
 Clifford, L., Ligonier, Pa., 110,164  
 Coad, E., Westerville, O., 90,104,176  
 Coe, J., Mt. Vernon, O., 114,168  
 Condry, E., Scotch Plains, N.J., 114,127,192  
 Conover, K., Springfield, O., 90,161,176  
 Cook, C., Princeton, N.J., 174  
 Corner, E., Lebanon, N.J., 119,178  
 Corum, L., Cincinnati, O., 176  
 Courtright, K., Westerville, O., 166  
 Crane, T., Westerville, O., 91,108,180  
 Cring, R., Sunbury, O., 110,111,192  
 Crotinger, K., Piqua, O., 192  
 Davis, J., Jacksontown, O., 190  
 Deever, W., Naperville, Ill., 89,90,91,120,126, 165,188  
 Dietz, K., Phoenixville, Pa., 90,104,172  
 Dill, J., Lockbourne, O., 89,120,180  
 Dorod, N., Cleveland, O., 170  
 Dougherty, R., Philadelphia, Pa., 95,127  
 DuPont, J., North Canton, O., 190



Edwards, L., Sunbury, O., 105,194  
 Eiffert, M., Dayton, O., 123,127,192  
 Ellinger, B., Centerville, O., 134,180  
 Elliott, B., Westerville, O., 104,176  
 Emrick, P., Lancaster, O., 118,174  
 Falkenberg, J., Westerville, O., 194  
 Feagin, M., Youngwood, Pa., 90,107,117,126,174  
 Fenstermaker, E., Williamsport, O., 84,186  
 Fischer, K., Elyria, O., 92,123,166  
 Fisher, B., Minneapolis, Minn., 104,161,176  
 Fisher, D., Eastlake, O., 182  
 Fleming, C., Mansfield, O., 92,166  
 Foor, D., Pataskala, O., 134,186  
 Foster, T., Centerburg, O., 194  
 Fritz, L., Attica, O., 192  
 Fry, B., Springboro, O., 123,192  
 Funk, R., Sharpsville, Pa., 182  
 Garman, J., North Canton, O., 186  
 Garratt, J., Canton, O., 93,128,130,166  
 Garrett, S., Westerville, O., 90,119,121,174  
 Garvin, S., Rising Sun, Md., 118,174  
 Garwood, S., Dayton, O., 176  
 George, C., Navarre, O., 126,194  
 Gianfagna, R., New York, N.Y., 84,89,90,182  
 Gilbert, L., Willowick, O., 170  
 Goad, S., Dayton, O., 178  
 Granger, J., Pittsburgh, Pa., 128,130,131,186  
 Green, D., Cleveland, O., 180  
 Green, D., West Chester, O., 95,114,192  
 Griffith, M., Pataskala, O., 186  
 Griffiths, G., Leona, N.J., 190  
 Grimes, E., Mansfield, O., 172  
 Guenther, F., Streetsboro, O., 114  
 Hall, J., Mt. Vernon, O., 172  
 Harmelink, B., Massillon, O., 118  
 Harris, E., Grove City, O., 141  
 Harris, R., Cleveland, O., 186  
 Hartlieb, J., Parma, O., 190  
 Hartsook, S., Columbus, O., 192  
 Haverkamp, D., Cincinnati, O., 174  
 Heaton, T., Fletcher, O., 121,188  
 Hedding, K., Marion, O., 109,120,174  
 Hedges, D., Columbus, O., 89,91,112,182  
 Heeger, B., Bellfontaine, O., 192  
 Hellinger, D., Lorain, O., 186  
 Helt, J., Delphos, O., 127,178  
 Hicks, A., Fort Wayne, Ind., 194  
 Hillis, J., Greensburg, Pa., 114,123,170  
 Hillyard, K., Willoughby, O., 123,192  
 Hipsher, E., Crestline, O., 90,119,127,164,178  
 Hobbs, M., Mt. Vernon, O., 89,186  
 Hobson, L., Canton, O., 117,119,166  
 Hodge, J., Connellsville, Pa., 194  
 Hoerath, J., Westerville, O., 180  
 Hoerneman, D., Tiffin, O., 134,148,186  
 Hohnhorst, K., Dorset, O., 90,178  
 Holt, R., Westfield, N.J., 184  
 Holt, T., Cleveland, O., 139,180  
 Hoppes, B., Springfield, O., 172  
 Hoskins, A., Pittsburgh, Pa., 127,168  
 Houk, J., Barberton, O., 119,174  
 Hudson, M., Westerville, O., 180  
 Hudson, P., Mansfield, O., 114,127,192  
 Hughey, K., Parma, O., 178,179  
 Hull, C., Dayton, O., 123,174  
 Hundertpfund, G., Asbury Park, N.J., 190  
 Hunt, J., West Richfield, O., 188  
 James, T., Dayton, O., 120  
 Jayne, F., Lyndhurst, O., 180  
 Jones, J., Dayton, O., 134  
 Keim, L., Green Springs, O., 174  
 Kellar, G., Dayton, O., 184  
 Kelly, J., Weedsport, N.Y., 85,88,119,174  
 Kelly, L., Jeannette, Pa., 122,123  
 Kerr, M., Mt. Gilead, O., 127,168  
 King, J., Arlington, O., 152,186  
 Kinsler, D., Springfield, O., 186  
 Kleinpaste, J., Worthington, O., 164,174  
 Klenk, D., Mr. Healthy, O., 89,112,118,182  
 Klimaszewski, M., McKees Rocks, Pa., 180  
 Kline, J., Ebsenburg, Pa., 151,184  
 Koudelka, B., Bath, O., 180  
 Kuhn, M., Miamisburg, O., 188  
 Kyle, D., Richwood, O., 89,190  
 Lang, L., Upper Arlington, O., 108,123,178  
 Larcom, R., Ostrander, O., 118,120,121  
 Laub, J., Hicksville, O., 95  
 Leffel, R., Fairfield, Conn., 120,192  
 Lehman, R., Westerville, O., 134  
 Lenhard, D., Cleveland, O., 108,168  
 Lenz, S., Willoughby, O., 192  
 Lind, J., Ashtabula, O., 88,178  
 Longley, H., Akron, O., 111,194  
 Lord, L., Westerville, O., 134,165,180  
 Lorton, S., Sidney, O., 110,194  
 Lowery, J., Cleveland, O., 91,92,182  
 Loyer, P., Grove City, O., 192  
 McCammon, T., Lexington, O., 141  
 McClead, L., Mansfield, O., 122,123,178  
 McClaskey, M., Akron, O., 91  
 McGrea, M., Dayton, O., 84,90,176  
 McDowell, G., Ashland, O., 170  
 McKee, J., Groveport, O., 141,148  
 McNeil, Cincinnati, O., 84,130,174  
 McNutt, C., Johnstown, Pa., 84,85,90,166,202  
 MacKenzie, J., Westerville, O., 104,105,194

Manning, S., Hamilton, O., 170  
 Martin, J., Havertown, Pa., 122,123  
 Middleton, P., Whitehall, O., 166  
 Miles, G., Akron, O., 118,172  
 Miller, E., Madison, Conn., 186  
 Miller, J., Cincinnati, O., 105  
 Miller, J., Arcanum, O., 117,119,120,121,168  
 Miller, M., Columbus, O., 134,190  
 Million, M., Parma, O., 90,117,174  
 Mohr, E., Stryker, O., 84,104,202  
 Moomaw, S., Sugar Creek, O., 192  
 Moreland, C., Westerville, O., 104,176  
 Moore, G., Kettering, O., 190  
 Murphy, S., Westerville, O., 105,152,180  
 Neely, G., Latrobe, Pa., 184  
 Nicholas, T., Miamisburg, O., 141,151,184  
 Nixon, K., Lebanon, O., 113,166  
 Nolder, M., Dayton, O., 170  
 O'Donnell, M., Circleville, O., 113,195  
 O'Leary, B., East Cleveland, O., 129,130,170  
 Oplinger, K., Berea, O., 168  
 Orwick, R., McComb, O., 90,119,166  
 Osterwise, D., South Hadley, Mass., 92,166  
 Ostrander, R., Pittsburgh, Pa., 85,150,180  
 Parisson, D., Florence, Mass., 188  
 Pastors, B., Marion, O., 188  
 Payne, S., Centerburg, O., 178  
 Peck, J., Columbus, O., 166  
 Penty, J., Cleveland, O., 139,186  
 Pinson, R., Columbus, O., 151  
 Platz, J., Dayton, O., 110,192  
 Porterfield, S., Gambier, O., 123,193  
 Price, D., Westerville, O., 118,120,121  
 Puterbaugh, H., Centerville, O., 94,123,127,130,193  
 Quintilian, K., Huntington, N.Y., 172  
 Randolph, L., Delaware, O., 113  
 Raudebaugh, N., Mt. Vernon, O., 168  
 Reese, J., Sunbury, O., 174  
 Reiner, P., Columbus, O., 134  
 Reynolds, D., Enon, O., 134  
 Richardson, M., Jackson, O., 89,91,182  
 Roberts, B., Hamilton, O., 90,119,121,170  
 Robinson, R., Springfield, O., 186  
 Roblin, B., Columbus, O., 195  
 Roose, L., Murfreesboro, Tenn., 190  
 Rosinack, P., Huntington, N.Y., 182  
 Rothwell, R., Madison, Pa., 89,182  
 Rowland, C., Dayton, O., 114,193  
 Ruhly, S., Kettering, O., 90,129,130,176  
 Russell, J., Richmond, Va., 95  
 Sampson, D., Warren, Pa., 184  
 Satola, B., Parma Hts., O., 178  
 Schiff, P., Pickerington, O., 186  
 Schildknecht, C., Worthington, O., 190  
 Schwing, P., Cincinnati, O., 193  
 Scott, J., Marysville, O., 90,123,164,168  
 Sherman, S., Bellevue, O., 122,123,174  
 Sibert, J., Massillon, O., 118,174  
 Simmons, S., Akron, O., 127,178  
 Simpson, J., Salisbury, N. Carolina, 84,89,90,118,182  
 Smith, N., Ironton, O., 90,109,113,114,164,168  
 Smyth, E., Bedford Hts., O., 114,174  
 Snyder, A., Melmore, O., 174  
 Speelman, D., Dayton, O., 89,188  
 Spessard, R., Granville, O., 180  
 Spittler, D., Millersport, O., 114,193  
 Sprague, L., Trotwood, O., 85,90,164,176,202  
 Staudt, C., Canton, O., 166  
 Stearns, C., Middletown, O., 190  
 Stemple, J., Kettering, O., 193  
 Stevens, M., Amherst, O., 105,195  
 Stinson, R., Jackson, O., 90,164,178,179  
 Stone, J., Maple Hts., O., 180  
 Summers, K., Brooklyn, N.Y., 118,172  
 Sweazy, D., Westerville, O., 186  
 Talbott, E., Fly, O., 92,166  
 Taylor, C., Barberton, O., 188  
 Taylor, S., Mansfield, O., 179  
 Thomas, C., Zanesfield, O., 127,179  
 Thomas, D., Circleville, O., 195  
 Thomas, J., Strasburg, O., 165,184  
 Thomas, S., Dayton, O., 179  
 Turner, A., Dayton, O., 88,114,117,123,193  
 Urteaga, S., Lima, Peru, 172  
 VanTassel, A., Westerville, O., 122,123,168  
 Viers, D., Lewis Center, O., 148,190  
 Wagner, S., Miamisburg, O., 190  
 Waight, W., Maple Hts., O., 138,152,180  
 Walcutt, C., Westerville, O., 180  
 Walter, J., Galion, O., 112  
 Waters, S., Marion, O., 111,123,175  
 Watts, W., Galena, O., 188  
 Weaver, D., Bryan, O., 148  
 Velty, M., Dayton, O., 88,104,166  
 Weston, R., North Canton, O., 186  
 Whipp, J., Dayton, O., 90,104,164,172  
 White, D., Fredericktown, O., 134,172  
 Widder, D., Bolivar, O., 134,186  
 Wieland, V., Mt. Gilead, O., 168  
 Wilson, M., Newark, O., 127,175  
 Wolf, G., New Lebanon, O., 195  
 Wolfe, F., Uhrichsville, O., 186  
 Wolfe, C., Cleveland, O., 193  
 Wolfe, W., Columbus, O., 89,141

Wonders, M., Pitcairn, Pa., 117,126,168  
 Woodward, M., Mt. Vernon, O., 95,195  
 Worley, N., Fostoria, O., 114,130,175  
 Young, L., Massillon, O., 109,119,179  
 Zeller, W., Dayton, O., 195  
 Zezech, M., Westerville, O., 89,134  
 Zimmerman, L., Stamford, Conn., 119,175  
 Zoller, B., Hamilton, O., 126,179

SOPHOMORES

Abbott, J., North Baltimore, O., 166  
 Abella, J., Maple Hts., O., 85,87,174  
 Ackerman, F., Bellville, O., 188  
 Adams, T., Milwaukee, Wis., 180  
 Airhart, C., Beverly, Ky., 91,120,170  
 Allen, J., Warren, Mich., 186  
 Allison, S., Heath, O., 168  
 Anderson, C., Wooster, O., 120,166  
 Andrews, R., Barberton, O., 131,194  
 Arnold, N., Germantown, O., 120,166  
 Askren, B., Dayton, O., 182  
 Augenstein, J., Ostrander, O., 114,166  
 Augspurger, R., Dayton, O., 134,152,186  
 Bacon, C., New Springfield, O., 174  
 Bacon, M., New Springfield, O., 122,178  
 Baffa, J., LaGrange Park, Ill., 186  
 Bair, P., Millersburg, O., 166  
 Balconi, R., Sandusky, O., 134  
 Banning, J., Newark, O., 104,105,180  
 Barcus, C., Mt. Vernon, O., 186  
 Barnes, D., Euclid, O., 194  
 Barr, D., London, O., 134,186  
 Bates, B., North Royalton, O., 134,139,186  
 Bay, T., Lancaster, O., 194  
 Beckner, R., Miamisburg, O., 151,184  
 Bench, M., Trotwood, O., 114,192  
 Benner, J., Alliance, O., 118,182  
 Bennett, R., Birmingham, Mich., 113  
 Biemel, V., Parma, O., 91,168  
 Billings, S., North Canton, O., 172  
 Binns, B., Columbus, O., 134  
 Bischoff, T., Sylvania, O., 113  
 Bletz, L., Mansfield, O., 170  
 Bojanowski, D., Whitehall, O., 118,120  
 Booth, J., Zanesville, O., 134,190  
 Born, C., Westlake, O., 87,192  
 Bradford, N., Minford, O., 127,178  
 Brandon, S., Kinsman, O., 91,178  
 Breidenbach, W., Dayton, O., 166  
 Brinkman, K., Bucyrus, O., 104,176  
 Brothers, C., Cuyahoga Falls, O., 92,127,192  
 Brown, B., Westlake, O., 168  
 Brubaker, J., Pittsburgh, Pa., 186  
 Bryan, J., Springfield, O., 84,188  
 Campbell, F., Bradford, Pa., 84,86,150,184  
 Carder, P., Wheeling, W. Va., 174  
 Carter, K., Howard, O., 113,192  
 Caudle, F., Johnstown, O., 85,134  
 Cavin, B., Dayton, O., 134  
 Chitwood, S., Mansfield, O., 172  
 Chupa, D., Sandusky, O., 120  
 Ciampa, J., Herminie, Pa., 194  
 Claar, D., Delaware, O., 105,134  
 Clouse, L., Cleveland Hts., O., 119,174  
 Cochran, B., Canton, O., 176  
 Coldwell, C., Marion, O., 118,120,121,174  
 Colton, R., Worthington, O., 150  
 Conover, C., Springfield, O., 176  
 Cooksey, S., Columbus, O., 119,123,127,176  
 Cooper, L., Canton, O., 87,178  
 Corbin, M., Worthington, O., 192  
 Cordle, C., Centerburg, O., 184  
 Cornwell, J., Columbus, O., 104,119,120,161,176  
 Coughenour, R., Dayton, O., 182  
 Cox, P., Columbus, O., 123,126,170  
 Crable, D., Circleville, O., 129,130,182  
 Crippen, B., Youngsville, Pa., 176  
 Crow, L., Dayton, O., 114,170  
 Cunningham, K., Walbridge, O., 91,95,130,174  
 Curry, L., Westerville, O., 192  
 Dangler, B., Findlay, O., 176  
 Dehus, L., West Milton, O., 182  
 Dent, D., Columbus, O., 134,148,186  
 Deringer, S., Sandusky, O., 134,152  
 Diedrich, M., Greensburg, O., 170  
 Doan, A., Miamisburg, O., 119,120,121,174  
 Dowdy, J., Lancaster, O., 84  
 Drake, T., Wintersville, O., 182  
 Dull, R., Connellsville, Pa., 152,180  
 Dungan, M., Dayton, O., 134,190  
 Dunston, R., Connellsville, Pa., 188  
 Eagle, M., Atchison, Kan., 85,87,127,168  
 Eaton, K., Columbus, O., 194  
 Ecrement, J., Canton, O., 172  
 Elberfeld, E., Westerville, O., 93,186  
 Elliott, C., Mt. Vernon, O., 148,194  
 Elliott, T., Bethesda, Md., 182  
 Elson, J., West Milton, O., 184  
 Ely, M., Cincinnati, O., 174  
 England, T., Etna, O., 194  
 Evans, J., Parma, O., 168  
 Evans, L., Columbus, O., 194  
 Evans, L., Jackson, O., 84,85,87,104,172  
 Evans, L., Woodville, O., 92,192  
 Faller, S., Huron, O., 85,87,172  
 Farber, J., New Albany, O., 152

Farkas, M., Akron, O., 127, 174  
 Farnlacher, J., Dayton, O., 104, 194  
 Fausnough, J., Circleville, O., 114, 178  
 Fell, C., Steubenville, O., 92, 113, 166  
 Fetter, M., Richwood, O., 92, 119, 178  
 Ficker, W., Old Greenwich, Conn., 104, 172  
 Finch, J., Jackson, O., 182  
 Finney, L., Yellow Springs, O., 174  
 Fisher, D., Clayton, O., 114, 119, 176  
 Flack, J., Oak Ridge, Tenn., 84, 117, 178  
 Flickner, D., Franklin, Pa. 174  
 Forsythe, J., Akron, O., 192  
 Fourman, D., New Lebanon, O., 117, 127, 194  
 Frey, P., Dayton, O., 118, 192  
 Furniss, M., Westerville, O., 130  
 Gardner, B., Upper Arlington, O., 105, 180  
 Garner, C., Dayton, O., 176  
 Gauch, J., West Manchester, O., 85, 88, 119, 123, 174  
 Geary, D., Connellsville, Pa., 104, 105  
 Gilg, J., Murrysville, Pa., 104, 175  
 Gill, L., Columbus, O., 105  
 Gladura, L., Parma Hts., O., 118, 192  
 Glasser, F., Pittsburgh, Pa., 91, 94, 194  
 Glor, E., Grand Island, N.Y., 119, 120, 170  
 Goodrich, J., Columbus, O., 192  
 Gordon, D., Columbus, O., 194  
 Goss, F., Columbus, O., 134, 186  
 Graham, B., Lima, O., 182  
 Green, P., Westerville, O., 170  
 Greene, J., Granville, O., 194  
 Gribbler, M., Dayton, O., 118, 182  
 Griggs, J., Alexandria, O., 192  
 Grznar, L., Canton, O., 122, 170  
 Hahn, J., Lima, O., 120, 180  
 Hale, P., St. Louisville, O., 192  
 Hall, C., Rittman, O., 104, 176  
 Harlan, M., Arlington, Va., 91, 172  
 Harris, A., Greenville, O., 86, 150, 194  
 Harris, D., Lima, O., 186  
 Heaton, A., Fletcher, O., 178  
 Heffner, D., Baltimore, O., 127, 194  
 Heinrich, K., Parkview, O., 168  
 Helm, B., Crawfordsville, Ind., 192  
 Hendrix, K., Lithopolis, O., 178  
 Henkel, D., Dayton, O., 119, 192  
 Henry, J., Germantown, O., 120, 188  
 Herman, L., Sugar Creek, O., 194  
 Hewitt, R., Greensburg, Pa., 180  
 Hiehle, S., Miamisburg, O., 176  
 Hockett, S., Miamisburg, O., 170  
 Hoffmeister, A., North Olmsted, O., 119, 120, 168  
 Houser, R., Pickerington, O., 190  
 Howell, H., Califon, N.J., 190  
 Howenstine, A., Alliance, O., 120, 121, 194  
 Hughes, B., Newark, O., 192  
 Hunt, B., Massillon, O., 118, 126, 127, 194  
 Hunter, B., Jackson, O., 166  
 Hutton, M., Kettering, O., 92, 192  
 Immel, B., Massillon, O., 104, 176  
 Jacobs, M., Middletown, O., 122, 123, 174  
 Janson, L., Tiffin, O., 166  
 Jarvis, K., Massillon, O., 86, 186  
 Jensen, H., Westerville, O., 190  
 Jent, T., Cleveland, O., 84, 139, 180  
 Johnson, E., Dayton, O., 176  
 Johnson, S., Dayton, O., 130, 172  
 Jones, C., Cuyahoga Falls, O., 123, 193  
 Jones, D., Navarre, O., 194  
 Jones, D., Strasburg, O., 91, 104, 117, 120, 194  
 Jones, V., Johnstown, Pa., 86, 134, 182  
 Judice, G., Parma, O., 182  
 Kaiser, V., Springfield, O., 119, 174  
 Keiser, J., Fredericktown, O., 170  
 Keister, S., Chautauqua, O., 104  
 Kempf, K., Lima, O., 165, 184  
 King, L., North Royalton, O., 182  
 Klare, W., Worthington, O., 194  
 Knachel, L., Edison, O., 118, 120, 121, 170  
 Komuro, J., Honolulu, Hawaii, 178  
 Kramer, B., Canal Winchester, O., 120, 174  
 Kratzler, R., Dayton, O., 182  
 Kreager, F., Johnstown, O., 134  
 Krumm, C., Columbus, O., 91, 127, 174  
 Kuhns, J., Mt. Pleasant, Pa., 168  
 Kurth, P., Cuyahoga Falls, O., 84, 92, 119, 176  
 Lang, D., Grand Island, N.Y., 180  
 Lansman, M., Dayton, O., 104, 176, 198  
 Lauchner, T., Oyster Bay, N.Y., 129, 130, 188  
 Lavender, C., Wellston, O., 91, 95, 178  
 Laycock, E., Cincinnati, O., 176  
 Leadbetter, M., Brookville, O., 84, 91, 165, 188  
 Lebold, L., Bolivar, O., 104  
 Lewis, G., Utica, N.Y., 172  
 Lias, D., Akron, O., 190  
 Lilly, M., Columbus, O., 119, 172  
 Liming, D., Cadiz, O., 117, 120, 121, 194  
 Lora, N., Salem, O., 120, 174  
 Lord, D., Copley, O., 168  
 Lorenz, N., Stone Creek, O., 114, 166  
 Love, J., Ada, O., 91, 170  
 Lowrey, S., Greensburg, O., 118, 170  
 Lubs, P., Erie, Pa., 182  
 Lucas, T., Mt. Vernon, O., 141  
 Ludwick, D., Georgetown, O., 188  
 Luster, S., Dayton, O., 95, 178  
 McCoy, C., Rittman, O., 168

McDonald, J., Canton, O., 182  
 McDowell, R., North Canton, O., 86, 129, 130, 184  
 McGhee, B., Worthington, O., 91, 119, 192  
 McKinney, D., Canton, O., 84, 86, 91, 182  
 Magsig, R., Lindsey, O., 184  
 Mahoney, M., Sunbury, O., 123, 192  
 Mandros, H., Washington, D.C., 104, 180  
 Maple, K., Kensington, O., 84, 87, 104, 172  
 Maple, M., Princeton, N.J., 182  
 Martin, L., Greensburg, Pa., 174  
 Maxwell, K., Cincinnati, O., 192  
 Mellors, G., Youngwood, Pa., 188  
 Metzler, M., Columbus, O., 113, 188  
 Michael, D., Jackson, O., 104, 105  
 Michael, S., Germantown, O., 168  
 Mignerey, S., Toledo, O., 117, 178  
 Miller, A., Orrville, O., 176  
 Miller, B., Navarre, O., 192  
 Miller, F., Greenville, O., 104, 105, 194  
 Miller, L., Marion, O., 113, 166  
 Miller, M., Columbus, O., 91, 178  
 Miller, R., Madeira, O., 192  
 Moder, D., Columbus, O., 194  
 Moebius, G., Maple Heights, O., 118, 120, 121, 184  
 Moody, K., Dayton, O., 174  
 Moore, G., Dayton, O., 134, 186  
 Morgan, B., Wickiffe, O., 123  
 Morisey, J., Cambridge, O., 86, 182  
 Morrison, R., Allison Park, Pa., 92, 127, 192  
 Mowry, R., Bellville, O., 127, 180  
 Muha, C., Parma Heights, O., 104, 166, 198  
 Myers, F., Altoona, Pa., 186  
 Myers, L., Chatham, N.J., 172  
 Nantz, J., Cincinnati, O., 91  
 Neal, P., Wooster, O., 92, 168  
 Needham, K., Dayton, O., 104, 161, 176  
 Newell, M., Dayton, O., 92, 192  
 Newman, R., Brookville, O., 127, 192  
 Norton, S., Cleveland, O., 104, 119, 127, 176, 198  
 O'Neal, J., Columbus, O., 105  
 Onstott, M., Zanesville, O., 166  
 Oren, S., Akron, O., 122, 123, 178  
 Oyer, D., Waverly, O., 114, 174  
 Page, S., Canton, O., 178  
 Parker, J., Warren, O., 134, 152, 182  
 Parmelee, L., Wadsworth, O., 119, 170  
 Payton, J., Dayton, O., 186  
 Peter, T., Cincinnati, O., 182  
 Peters, L., Oak Harbor, O., 127  
 Philipp, T., Euclid, O., 119, 174  
 Phillips, B., Sycamore, O., 92, 166  
 Platt, B., Cortland, O., 91, 182  
 Pohly, C., Westerville, O., 119, 178  
 Polles, J., Copley, O., 134, 190  
 Preston, K., Troy, O., 122, 123, 168  
 Price, M., Uhricksville, O., 127, 184  
 Price, S., Lyndhurst, O., 119, 174  
 Prileson, L., Euclid, O., 114, 176  
 Pringle, N., Moorestown, N.J., 193  
 Proy, D., Lorain, O., 172  
 Ray, J., Ligonier, Pa., 174  
 Reck, M., Greenville, O., 120, 195  
 Revenaugh, K., Zanesville, O., 176  
 Rhoades, M., Springfield, O., 193  
 Rice, F., Chillicothe, O., 91  
 Robinson, B., Painesville, O., 120  
 Roby, J., Canton, O., 105, 180  
 Roe, C., Miamisburg, O., 122, 123, 178  
 Roenke, H., Geneva, N.Y., 180  
 Rowles, C., Lancaster, O., 104, 176  
 Rugh, D., Creston, O., 127, 188  
 Ruple, R., Delta, O., 193  
 Russell, S., Dayton, O., 87, 168  
 Rutledge, C., Mt. Vernon, O., 193  
 Saari, D., Fairport Harbor, O., 168  
 Schar, P., Creston, O., 120, 174  
 Schein, D., Williamsport, O., 195  
 Scheiner, N., Brooklyn, O., 120, 168  
 Schlegel, B., Solon, O., 120, 127, 178  
 Schlenker, S., Findlay, O., 123, 172  
 Schmunk, J., Mansfield, O., 174  
 Schrader, K., Annapolis, Md. 178  
 Searles, N., Sunbury, O., 174  
 Sechrist, B., Cuyahoga Falls, O., 188  
 Seibert, J., Kettering, O., 170  
 Sells, N., Columbus, O., 120, 178  
 Shaffer, C., New Philadelphia, O., 168  
 Sharpless, L., Toledo, 193  
 Shaulis, L., Ligonier, Pa., 193  
 Sheaffer, T., Upper Sandusky, O., 141, 188  
 Siegel, P., Sandusky, O., 127, 193  
 Simon, B., Bowling Green, O., 172  
 Simonetti, D., Athol, Mass., 95, 120, 193  
 Simpson, R., New Albany, O., 182  
 Slick, C., Greenville, O., 91, 193  
 Smeltz, D., Willard, O., 86, 118, 180  
 Smith, C., Eaton, O., 176  
 Smith, G., Miamisburg, O., 182  
 Smith, J., North Baltimore, O., 119, 193  
 Smith, K., Elyria, O., 166  
 Sonntag, J., Euclid, O., 172  
 Speaks, B., Newark, O., 134, 190  
 Spicer, L., Columbus, O., 114, 172  
 Sponseller, K., Canton, O., 119, 123, 127, 193

Stabler, M., Maud, O., 92, 127, 193  
 Stanley, R., Bergholz, O., 114, 193  
 Steck, F., Westerville, O., 104, 105, 120, 195  
 Stetzer, L., Bucyrus, O., 141, 152  
 Stevens, C., Niles, O., 113, 193  
 Stevens, L., Oregon, O., 123, 168  
 Stiles, P., Cheshire, Conn., 92, 122, 123, 193  
 Stockdale, M., Westerville, O., 193  
 Stohrer, A., Independence, O., 86, 182  
 Stuber, E., Amherst, O., 91, 92, 178  
 Stull, J., Howard, O., 84, 168  
 Sullivan, B., Hunker, Pa., 166  
 Swaino, J., Akron, O., 127, 174  
 Swan, L., Connellsville, Pa., 166  
 Taylor, P., Zanesfield, O., 166  
 Thomas, T., Westlake, O., 87, 179  
 Tinnerman, B., Franklin, O., 118, 179  
 Tittley, K., Barborton, O., 95, 170  
 Tryon, V., Claymont, Del., 117, 120, 193  
 Turner, K., Lancaster, O., 120  
 Ullery, C., Vandalia, O., 172  
 Upp, J., Lancaster, O., 134, 152  
 VanHorn, K., Xenia, O., 168  
 Vogel, B., London, O., 182  
 Wagner, B., Canton, O., 127, 193  
 Walker, D., Altoona, Pa., 134, 190  
 Wallace, J., Dayton, O., 92, 193  
 Webb, M., White Oak, Pa., 193  
 Wells, J., Arlington, Va., 91, 123, 179  
 Wertz, K., Johnstown, Pa., 120, 170  
 Wharton, R., Mansfield, O., 129, 182  
 Whearty, J., Houghton, Mich., 104, 176  
 Wilhelm, J., Toledo, O., 168  
 Willhide, J., Trotwood, O., 188  
 Williams, V., Westerville, O., 193  
 Wilson, J., Columbus, O., 134, 139  
 Winner, M., Circleville, O., 186  
 Winter, T., North Olmsted, O., 119, 172  
 Witt, R., Connellsville, Pa., 104  
 Wolf, C., Eaton, O., 119, 170  
 Wolam, D., Worthington, O., 120, 121, 195  
 Woodhouse, B., Springfield, O., 134, 186  
 Woods, R., Chillicothe, O., 86, 118, 180  
 Wray, B., Altoona, Pa., 193  
 Wurst, B., Elyria, O., 87, 92, 179  
 Yoe, E., Kettering, O., 120, 123, 175  
 Young, N., Brookville, O., 123, 127, 172  
 Zurich, V., Lorain, O., 172  
 Zwyer, J., Mt. Gilead, O., 152

#### FRESHMEN

Ackerman, J., Miamisburg, O., 166  
 Adkins, R., Circleville, O., 138, 194  
 Aiello, B., North Royalton, O., 166, 199  
 Alexander, K., Whippany, N.J., 192  
 Anania, T., Massillon, O., 182  
 Anderson, M., Slingerlands, N.Y., 194  
 Anderson, R., Leonia, N.J., 148, 194  
 Armbrust, E., New Philadelphia, O., 170  
 Armbruster, J., Dayton, O., 134, 152  
 Arnold, T., Dayton, O., 86  
 Atwater, L., Massillon, O., 168  
 Azimi, M., Columbus, O., 199  
 Babbitt, D., Erie, Pa., 119, 176  
 Bach, A., Xenia, O., 129, 130  
 Bach, D., Connellsville, Pa., 120, 121, 188  
 Bachtel, J., Massillon, O., 114  
 Bacon, L., New Springfield, O., 120, 134, 148, 194  
 Barr, K., Fairview Park, O., 148, 186  
 Barratt, J., Painesville, O., 148, 186  
 Barrus, T., Goshen, Mass., 105, 120, 194  
 Bateson, R., Lima, O., 86, 194  
 Batten, K., Elkhart, Ind., 172  
 Baughman, C., Lima, O., 178  
 Beckwith, A., Jefferson, O., 120, 194  
 Beiner, K., Elyria, O., 85, 87, 178  
 Benson, D., Green Springs, O., 174  
 Benson, M., Nevada, O., 192  
 Bennett, A., Franklin, Pa., 178  
 Berry, J., Wooster, O., 134, 152  
 Berst, B., Dayton, O., 129, 168  
 Bevington, P., Fredricktown, O., 168  
 Black, C., Doylestown, O., 113, 166  
 Blackford, G., Chatfield, O., 194  
 Blake, J., Akron, O., 127, 178  
 Blevins, M., Portsmouth, O., 113, 194  
 Blue, J., Richwood, O., 152  
 Bogan, J., Kettering, O., 134  
 Bolin, S., Greensburg, O., 178  
 Bond, K., Cleveland, O., 194  
 Boyer, R., Conesville, O., 152  
 Brandyberry, R., Canton, O., 176  
 Braun, N., Belpre, O., 120  
 Bremer, D., Middletown, O., 118, 188  
 Bresson, J., Louisville, O., 134, 186  
 Bridwell, B., Orlando, Fla., 174  
 Brooks, D., Amelia, O., 104, 120, 121  
 Brooks, J., Berea, O., 178  
 Brown, J., Mt. Kisco, N.Y., 194  
 Brubaker, J., Barborton, O., 174  
 Brunner, P., Batavia, O., 192  
 Burke, J., Canal Winchester, O., 92, 194  
 Bury, G., Hudson, O., 95, 127, 194  
 Buxton, B., Nellie, O., 192  
 Caudill, V., Springfield, O., 190  
 Caulker, P., Sierra Leone, West Africa, 168



Edwards, L., Sunbury, O., 105,194  
 Eifert, M., Dayton, O., 123,127,192  
 Ellinger, B., Centerville, O., 134,180  
 Elliott, B., Westerville, O., 104,176  
 Emrick, P., Lancaster, O., 118,174  
 Falkenberg, J., Westerville, O., 194  
 Feagin, M., Youngwood, Pa., 90,107,117,126,174  
 Fenstermaker, E., Williamsport, O., 84,186  
 Fischer, K., Elyria, O., 92,123,166  
 Fisher, B., Minneapolis, Minn., 104,161,176  
 Fisher, D., Eastlake, O., 182  
 Fleming, C., Mansfield, O., 92,166  
 Foor, D., Pataskala, O., 134,186  
 Foster, T., Centerburg, O., 194  
 Fritz, L., Attica, O., 192  
 Fry, B., Springboro, O., 123,192  
 Funk, R., Sharpsville, Pa., 182  
 Garman, J., North Canton, O., 186  
 Garratt, J., Canton, O., 93,128,130,166  
 Garrett, S., Westerville, O., 90,119,121,174  
 Garvin, S., Rising Sun, Md., 118,174  
 Garwood, S., Dayton, O., 176  
 George, C., Navarre, O., 126,194  
 Gianfagna, R., New York, N.Y., 84,89,90,182  
 Gilbert, L., Willowick, O., 170  
 Goad, S., Dayton, O., 178  
 Granger, J., Pittsburgh, Pa., 128,130,131,186  
 Green, D., Cleveland, O., 180  
 Green, D., West Chester, O., 95,114,192  
 Griffith, M., Pataskala, O., 186  
 Griffiths, G., Leona, N.J., 190  
 Grimes, E., Mansfield, O., 172  
 Guenther, F., Streetsboro, O., 114  
 Hall, J., Mt. Vernon, O., 172  
 Harmelink, B., Massillon, O., 118  
 Harris, E., Grove City, O., 141  
 Harris, R., Cleveland, O., 186  
 Hartlieb, J., Parma, O., 190  
 Hartsook, S., Columbus, O., 192  
 Haverkamp, D., Cincinnati, O., 174  
 Heaton, T., Fletcher, O., 121,188  
 Hedding, K., Marion, O., 109,120,174  
 Hedges, D., Columbus, O., 89,91,112,182  
 Heeger, B., Bellfontaine, O., 192  
 Hellinger, D., Lorain, O., 186  
 Helt, J., Delphos, O., 127,178  
 Hicks, A., Fort Wayne, Ind., 194  
 Hillis, J., Greensburg, Pa., 114,123,170  
 Hillyard, K., Willoughby, O., 123,192  
 Hipsher, E., Crestline, O., 90,119,127,164,178  
 Hobbs, M., Mt. Vernon, O., 89,186  
 Hobson, L., Canton, O., 117,119,166  
 Hodge, J., Connellsville, Pa., 194  
 Hoerath, J., Westerville, O., 180  
 Hoerneman, D., Tiffin, O., 134,148,186  
 Hohnhorst, K., Dorset, O., 90,178  
 Holt, R., Westfield, N.J., 184  
 Holt, T., Cleveland, O., 139,180  
 Hoppes, B., Springfield, O., 172  
 Hoskins, A., Pittsburgh, Pa., 127,168  
 Houk, J., Barborton, O., 119,174  
 Hudson, M., Westerville, O., 180  
 Hudson, P., Mansfield, O., 114,127,192  
 Hughey, K., Parma, O., 178,179  
 Hull, C., Dayton, O., 123,174  
 Hundertpfund, G., Asbury Park, N.J., 190  
 Hunt, J., West Richfield, O., 188  
 James, T., Dayton, O., 120  
 Jayne, F., Lyndhurst, O., 180  
 Jones, J., Dayton, O., 134  
 Keim, L., Green Springs, O., 174  
 Kellar, G., Dayton, O., 184  
 Kelly, J., Weedsport, N.Y., 85,88,119,174  
 Kelly, L., Jeannette, Pa., 122,123  
 Kerr, M., Mt. Gilead, O., 127,168  
 King, J., Arlington, O., 152,186  
 Kinsler, D., Springfield, O., 186  
 Kleinpaste, J., Worthington, O., 164,174  
 Klenk, D., Mr. Healthy, O., 89,112,118,182  
 Klimaszewski, M., McKees Rocks, Pa., 180  
 Kline, J., Ebsenburg, Pa., 151,184  
 Koudelka, B., Bath, O., 180  
 Kuhn, M., Miamisburg, O., 188  
 Kyle, D., Richwood, O., 89,190  
 Lang, L., Upper Arlington, O., 108,123,178  
 Larcom, R., Ostlander, O., 118,120,121  
 Laub, J., Hicksville, O., 95  
 Leffel, R., Fairfield, Conn., 120,192  
 Lehman, R., Westerville, O., 134  
 Lenhard, D., Cleveland, O., 108,168  
 Lenz, S., Willoughby, O., 192  
 Lind, J., Ashtabula, O., 88,178  
 Longley, H., Akron, O., 111,194  
 Lord, L., Westerville, O., 134,165,180  
 Lorton, S., Sidney, O., 110,194  
 Lowery, J., Cleveland, O., 91,92,182  
 Loyer, P., Grove City, O., 192  
 McCammon, T., Lexington, O., 141  
 McClead, L., Mansfield, O., 122,123,178  
 McCloskey, M., Akron, O., 91  
 McGree, M., Dayton, O., 84,90,176  
 McDowell, G., Ashland, O., 170  
 McKee, J., Groveport, O., 141,148  
 McNeil, Cincinnati, O., 84,130,174  
 McNutt, C., Johnstown, Pa., 84,85,90,166,202  
 MacKenzie, J., Westerville, O., 104,105,194

Manning, S., Hamilton, O., 170  
 Martin, J., Havertown, Pa., 122,123  
 Middleton, P., Whitehall, O., 166  
 Miles, G., Akron, O., 118,172  
 Miller, E., Madison, Conn., 186  
 Miller, J., Cincinnati, O., 105  
 Miller, J., Arcanum, O., 117,119,120,121,168  
 Miller, M., Columbus, O., 134,190  
 Million, M., Parma, O., 90,117,174  
 Mohr, E., Stryker, O., 84,104,202  
 Moomaw, S., Sugar Creek, O., 192  
 Moreland, C., Westerville, O., 104,176  
 Moore, G., Kettering, O., 190  
 Murphy, S., Westerville, O., 105,152,180  
 Neely, G., Latrobe, Pa., 184  
 Nicholas, T., Miamisburg, O., 141,151,184  
 Nixon, K., Lebanon, O., 113,166  
 Nolder, M., Dayton, O., 170  
 O'Donnell, M., Circleville, O., 113,195  
 O'Leary, B., East Cleveland, O., 129,130,170  
 Oplinger, K., Berea, O., 168  
 Orwick, R., McComb, O., 90,119,166  
 Osterwise, D., South Hadley, Mass., 92,166  
 Ostrander, R., Pittsburgh, Pa., 85,150,180  
 Parisson, D., Florence, Mass., 188  
 Pasters, B., Marion, O., 188  
 Payne, S., Centerburg, O., 178  
 Peck, J., Columbus, O., 166  
 Pentz, J., Cleveland, O., 139,186  
 Pinson, R., Columbus, O., 151  
 Platz, J., Dayton, O., 110,192  
 Porterfield, S., Gambier, O., 123,193  
 Price, D., Westerville, O., 118,120,121  
 Puterbaugh, H., Centerville, O., 94,123,127,130,193  
 Quintilian, K., Huntington, N.Y., 172  
 Randolph, L., Delaware, O., 113  
 Raudebaugh, N., Mt. Vernon, O., 168  
 Reese, J., Sunbury, O., 174  
 Reiner, P., Columbus, O., 134  
 Reynolds, D., Enon, O., 134  
 Richardson, M., Jackson, O., 89,91,182  
 Roberts, B., Hamilton, O., 90,119,121,170  
 Robinson, R., Springfield, O., 186  
 Roblin, B., Columbus, O., 195  
 Roose, L., Murfreesboro, Tenn., 190  
 Rosinack, P., Huntington, N.Y., 182  
 Rothwell, R., Madison, Pa., 89,182  
 Rowland, C., Dayton, O., 114,193  
 Ruhly, S., Kettering, O., 90,129,130,176  
 Russell, J., Richmond, Va., 95  
 Sampson, D., Warren, Pa., 184  
 Satola, B., Parma Hts., O., 178  
 Schiff, P., Pickerington, O., 186  
 Schildknecht, C., Worthington, O., 190  
 Schwing, P., Cincinnati, O., 193  
 Scott, J., Marysville, O., 90,123,164,168  
 Sherman, S., Bellevue, O., 122,123,174  
 Sibert, J., Massillon, O., 118,174  
 Simmons, S., Akron, O., 127,178  
 Simpson, J., Salisbury, N. Carolina, 84,89,90,118,182  
 Smith, N., Ironton, O., 90,109,113,114,164,168  
 Smyth, E., Bedford Hts., O., 114,174  
 Snyder, A., Melmore, O., 174  
 Speelman, D., Dayton, O., 89,188  
 Spessard, R., Granville, O., 180  
 Spittler, D., Millersport, O., 114,193  
 Sprague, L., Trotwood, O., 85,90,164,176,202  
 Staudt, C., Canton, O., 166  
 Stearns, C., Middletown, O., 190  
 Stemple, J., Kettering, O., 193  
 Stevens, M., Armberst, O., 105,195  
 Stinson, R., Jackson, O., 90,164,178,179  
 Stone, J., Maple Hts., O., 180  
 Summers, K., Brooklyn, N.Y., 118,172  
 Sweazy, D., Westerville, O., 186  
 Talbott, E., Fly, O., 92,166  
 Taylor, C., Barborton, O., 188  
 Taylor, S., Mansfield, O., 179  
 Thomas, C., Zanesfield, O., 127,179  
 Thomas, D., Circleville, O., 195  
 Thomas, J., Strasburg, O., 165,184  
 Thomas, S., Dayton, O., 179  
 Turner, A., Dayton, O., 88,114,117,123,193  
 Urteago, S., Lima, Peru, 172  
 VanTassel, A., Westerville, O., 122,123,168  
 Viers, D., Lewis Center, O., 148,190  
 Wagner, S., Miamisburg, O., 190  
 Waight, W., Maple Hts., O., 138,152,180  
 Walcutt, C., Westerville, O., 180  
 Walter, J., Galion, O., 112  
 Waters, S., Marion, O., 111,123,175  
 Watts, W., Galena, O., 188  
 Weaver, D., Bryan, O., 148  
 Welty, M., Dayton, O., 88,104,166  
 Weston, R., North Canton, O., 186  
 Whipp, J., Dayton, O., 90,104,164,172  
 White, D., Fredericktown, O., 134,172  
 Widder, D., Bolivar, O., 134,186  
 Wieland, V., Mt. Gilead, O., 168  
 Wilson, M., Newark, O., 127,175  
 Wolf, G., New Lebanon, O., 195  
 Wolfe, F., Uhrichsville, O., 186  
 Wolfe, P., Cleveland, O., 193  
 Wolfe, W., Columbus, O., 89,141

Wonders, M., Pitcairn, Pa., 117,126,168  
 Woodward, M., Mt. Vernon, O., 95,195  
 Worley, N., Fostoria, O., 114,130,175  
 Young, L., Massillon, O., 109,119,179  
 Zeller, W., Dayton, O., 195  
 Zezech, M., Westerville, O., 89,134  
 Zimmerman, L., Stamford, Conn., 119,175  
 Zoller, B., Hamilton, O., 126,179

SOPHOMORES

Abbott, J., North Baltimore, O., 166  
 Abella, J., Maple Hts., O., 85,87,174  
 Ackerman, F., Bellville, O., 188  
 Adams, T., Milwaukee, Wis., 180  
 Airhart, C., Beverly, Ky., 91,120,170  
 Allen, J., Warren, Mich., 186  
 Allison, S., Heath, O., 168  
 Anderson, C., Wooster, O., 120,166  
 Andrews, R., Barborton, O., 131,194  
 Arnold, N., Germantown, O., 120,166  
 Askren, B., Dayton, O., 182  
 Augenstein, J., Ostrander, O., 114,166  
 Augspurger, R., Dayton, O., 134,152,186  
 Bacon, C., New Springfield, O., 174  
 Bacon, M., New Springfield, O., 122,178  
 Baffa, J., LaGrange Park, Ill., 186  
 Bair, P., Millersburg, O., 166  
 Balconi, R., Sandusky, O., 134  
 Banning, J., Newark, O., 104,105,180  
 Barcus, C., Mt. Vernon, O., 186  
 Barnes, D., Euclid, O., 194  
 Barr, D., London, O., 134,186  
 Bates, B., North Royalton, O., 134,139,186  
 Bay, T., Lancaster, O., 194  
 Beckner, R., Miamisburg, O., 151,184  
 Bench, M., Trotwood, O., 114,192  
 Benner, J., Alliance, O., 118,182  
 Bennett, R., Birmingham, Mich., 113  
 Biemel, V., Parma, O., 91,168  
 Billings, S., North Canton, O., 172  
 Binns, B., Columbus, O., 134  
 Bischoff, T., Sylvania, O., 113  
 Bletz, L., Mansfield, O., 170  
 Bojanowski, D., Whitehall, O., 118,120  
 Booth, J., Zanesville, O., 134,190  
 Born, C., Westlake, O., 87,192  
 Bradford, N., Minford, O., 127,178  
 Brandon, S., Kinsman, O., 91,178  
 Breidenbach, W., Dayton, O., 166  
 Brinkman, K., Bucyrus, O., 104,176  
 Brothers, C., Cuyahoga Falls, O., 92,127,192  
 Brown, B., Westlake, O., 168  
 Brubaker, J., Pittsburgh, Pa., 186  
 Bryan, J., Springfield, O., 84,188  
 Campbell, F., Bradford, Pa., 84,86,150,184  
 Carder, P., Wheeling, W. Va., 174  
 Carter, K., Howard, O., 113,192  
 Caudle, F., Johnstown, O., 85,134  
 Cavin, B., Dayton, O., 134  
 Chitwood, S., Mansfield, O., 172  
 Chupa, D., Sandusky, O., 120  
 Ciampa, J., Herminie, Pa., 194  
 Claar, D., Delaware, O., 105,134  
 Clouse, L., Cleveland Hts., O., 119,174  
 Cochran, B., Canton, O., 176  
 Coldwell, C., Marion, O., 118,120,121,174  
 Colton, R., Worthington, O., 150  
 Conover, C., Springfield, O., 176  
 Cooksey, S., Columbus, O., 119,123,127,176  
 Cooper, L., Canton, O., 87,178  
 Corbin, M., Worthington, O., 192  
 Cordle, C., Centerburg, O., 184  
 Cornwell, J., Columbus, O., 104,119,120,161,176  
 Coughenour, R., Dayton, O., 182  
 Cox, P., Columbus, O., 123,126,170  
 Crable, D., Circleville, O., 129,130,182  
 Crippen, B., Youngsville, Pa., 176  
 Crow, L., Dayton, O., 114,170  
 Cunningham, K., Walbridge, O., 91,95,130,174  
 Curry, L., Westerville, O., 192  
 Dangler, B., Findlay, O., 176  
 Dehus, L., West Milton, O., 182  
 Dent, D., Columbus, O., 134,148,186  
 Deringer, S., Sandusky, O., 134,152  
 Diedrich, M., Greensburg, O., 170  
 Doan, A., Miamisburg, O., 119,120,121,174  
 Dowdy, J., Lancaster, O., 84  
 Drake, T., Wintersville, O., 182  
 Dull, R., Connellsville, Pa., 152,180  
 Dungan, M., Dayton, O., 134,190  
 Dunston, R., Connellsville, Pa., 188  
 Eagle, M., Atchison, Kan., 85,87,127,168  
 Eaton, K., Columbus, O., 194  
 Ecrement, J., Canton, O., 172  
 Elberfeld, E., Westerville, O., 93,186  
 Elliott, C., Mt. Vernon, O., 148,194  
 Elliott, T., Bethesda, Md., 182  
 Elson, J., West Milton, O., 184  
 Ely, M., Cincinnati, O., 174  
 England, T., Etna, O., 194  
 Evans, J., Parma, O., 168  
 Evans, L., Columbus, O., 194  
 Evans, L., Jackson, O., 84,85,87,104,172  
 Evans, L., Woodville, O., 92,192  
 Faller, S., Huron, O., 85,87,172  
 Farber, J., New Albany, O., 152

Farkas, M., Akron, O., 127, 174  
 Farnlacher, J., Dayton, O., 104, 194  
 Fausnaugh, J., Circleville, O., 114, 178  
 Fell, C., Steubenville, O., 92, 113, 166  
 Fetter, M., Richwood, O., 92, 119, 178  
 Ficker, W., Old Greenwich, Conn., 104, 172  
 Finch, J., Jackson, O., 182  
 Finney, L., Yellow Springs, O., 174  
 Fisher, D., Clayton, O., 114, 119, 176  
 Flack, J., Oak Ridge, Tenn., 84, 117, 178  
 Flickner, D., Franklin, Pa. 174  
 Forsythe, J., Akron, O., 192  
 Fourman, D., New Lebanon, O., 117, 127, 194  
 Frey, P., Dayton, O., 118, 192  
 Furniss, M., Westerville, O., 130  
 Gardner, B., Upper Arlington, O., 105, 180  
 Garner, C., Dayton, O., 176  
 Gauch, J., West Manchester, O., 85, 88, 119, 123, 174  
 Geary, D., Connellsville, Pa., 104, 105  
 Gilg, J., Murrysville, Pa., 104, 176  
 Gill, L., Columbus, O., 105  
 Gladura, L., Parma Hts., O., 118, 192  
 Glasser, F., Pittsburgh, Pa., 91, 94, 194  
 Glor, E., Grand Island, N.Y., 119, 120, 170  
 Goodrich, J., Columbus, O., 192  
 Gordon, D., Columbus, O., 194  
 Goss, F., Columbus, O., 134, 186  
 Graham, B., Lima, O., 182  
 Green, P., Westerville, O., 170  
 Greene, J., Granville, O., 194  
 Gribler, M., Dayton, O., 118, 182  
 Griggs, J., Alexandria, O., 192  
 Grznar, L., Canton, O., 122, 170  
 Hahn, J., Lima, O., 120, 180  
 Hale, P., St. Louisville, O., 192  
 Hall, C., Rittman, O., 104, 176  
 Harlan, M., Arlington, Va., 91, 172  
 Harris, A., Greenville, O., 86, 150, 194  
 Harris, D., Lima, O., 186  
 Heaton, A., Fletcher, O., 178  
 Heffner, D., Baltimore, O., 127, 194  
 Heinrich, K., Parkview, O., 168  
 Helm, B., Crawfordsville, Ind., 192  
 Hendrix, K., Lithopolis, O., 178  
 Henkel, D., Dayton, O., 119, 192  
 Henry, J., Germantown, O., 120, 188  
 Herman, L., Sugar Creek, O., 194  
 Hewitt, R., Greensburg, Pa., 180  
 Hiehle, S., Miamisburg, O., 176  
 Hockett, S., Miamisburg, O., 170  
 Hoffmeister, A., North Olmsted, O., 119, 120, 168  
 Houser, R., Pickerington, O., 190  
 Howell, H., Califon, N.J., 190  
 Howenstine, A., Alliance, O., 120, 121, 194  
 Hughes, B., Newark, O., 192  
 Hunt, B., Massillon, O., 118, 126, 127, 194  
 Hunter, B., Jackson, O., 166  
 Hutton, M., Kettering, O., 92, 192  
 Immler, B., Massillon, O., 104, 176  
 Jacobs, M., Middletown, O., 122, 123, 174  
 Janson, L., Tiffin, O., 166  
 Jarvis, K., Massillon, O., 86, 186  
 Jensen, H., Westerville, O., 190  
 Jent, T., Cleveland, O., 84, 139, 180  
 Johnson, E., Dayton, O., 176  
 Johnson, S., Dayton, O., 130, 172  
 Jones, C., Cuyahoga Falls, O., 123, 193  
 Jones, D., Navarre, O., 194  
 Jones, D., Strasburg, O., 91, 104, 117, 120, 194  
 Jones, V., Johnstown, Pa., 86, 134, 182  
 Judice, G., Parma, O., 182  
 Kaiser, V., Springfield, O., 119, 174  
 Keiser, J., Fredericktown, O., 170  
 Keister, S., Chautauque, O., 104  
 Kempf, K., Lima, O., 165, 184  
 King, L., North Royalton, O., 182  
 Klare, W., Worthington, O., 194  
 Knachel, L., Edison, O., 118, 120, 121, 170  
 Komuro, J., Honolulu, Hawaii, 178  
 Kramer, B., Canal Winchester, O., 120, 174  
 Kratzner, R., Dayton, O., 182  
 Kreager, F., Johnstown, O., 134  
 Krumm, C., Columbus, O., 91, 127, 174  
 Kuhns, J., Mt. Pleasant, Pa., 168  
 Kurth, P., Cuyahoga Falls, O., 84, 92, 119, 176  
 Lang, D., Grand Island, N.Y., 180  
 Lansman, M., Dayton, O., 104, 176, 198  
 Lauchner, T., Oyster Bay, N.Y., 129, 130, 188  
 Lavender, C., Wellston, O., 91, 95, 178  
 Laycock, E., Cincinnati, O., 176  
 Leadbetter, M., Brookville, O., 84, 91, 165, 188  
 Lebold, L., Bolivar, O., 104  
 Lewis, G., Utica, N.Y., 172  
 Lias, D., Akron, O., 190  
 Lilly, M., Columbus, O., 119, 172  
 Liming, D., Cadiz, O., 117, 120, 121, 194  
 Lora, N., Salem, O., 120, 174  
 Lord, D., Copley, O., 168  
 Lorenz, N., Stone Creek, O., 114, 166  
 Love, J., Ada, O., 91, 170  
 Lowrey, S., Greensburg, O., 118, 170  
 Lubs, P., Erie, Pa., 182  
 Lucas, T., Mt. Vernon, O., 141  
 Ludwick, D., Georgetown, O., 188  
 Luster, S., Dayton, O., 95, 178  
 McCoy, C., Rittman, O., 168

McDonald, J., Canton, O., 182  
 McDowell, R., North Canton, O., 86, 129, 130, 184  
 McGhee, B., Worthington, O., 91, 119, 192  
 McKinney, D., Canton, O., 84, 86, 91, 182  
 Magsig, R., Lindsey, O., 184  
 Mahoney, M., Sunbury, O., 123, 192  
 Mandros, H., Washington, D.C., 104, 180  
 Maple, K., Kensington, O., 84, 87, 104, 172  
 Maple, M., Princeton, N.J., 182  
 Martin, L., Greensburg, Pa., 174  
 Maxwell, K., Cincinnati, O., 192  
 Mellors, G., Youngwood, Pa., 188  
 Metzel, M., Columbus, O., 113, 188  
 Michael, D., Jackson, O., 104, 105  
 Michael, S., Germantown, O., 168  
 Mignerey, S., Toledo, O., 117, 178  
 Miller, A., Orrville, O., 176  
 Miller, B., Navarre, O., 192  
 Miller, F., Greenville, O., 104, 105, 194  
 Miller, L., Marion, O., 113, 166  
 Miller, M., Columbus, O., 91, 178  
 Miller, R., Madeira, O., 192  
 Moder, D., Columbus, O., 194  
 Moebius, G., Maple Heights, O., 118, 120, 121, 184  
 Moody, K., Dayton, O., 174  
 Moore, G., Dayton, O., 134, 186  
 Morgan, B., Wickliffe, O., 123  
 Morisey, J., Cambridge, O., 86, 182  
 Morrison, R., Allison Park, Pa., 92, 127, 192  
 Mowry, R., Bellville, O., 127, 180  
 Muha, C., Parma Heights, O., 104, 166, 198  
 Myers, F., Altoona, Pa., 186  
 Myers, L., Chatham, N.J., 172  
 Nantz, J., Cincinnati, O., 91  
 Neal, P., Wooster, O., 92, 168  
 Needham, K., Dayton, O., 104, 161, 176  
 Newell, M., Dayton, O., 92, 192  
 Newman, R., Brookville, O., 127, 192  
 Norton, S., Cleveland, O., 104, 119, 127, 176, 198  
 O'Neal, J., Columbus, O., 105  
 Onstott, M., Zanesville, O., 166  
 Oren, S., Akron, O., 122, 123, 178  
 Oyer, D., Waverly, O., 114, 174  
 Page, S., Canton, O., 178  
 Parker, J., Warren, O., 134, 152, 182  
 Parmelee, L., Wadsworth, O., 119, 170  
 Payton, J., Dayton, O., 186  
 Peter, T., Cincinnati, O., 182  
 Peters, L., Oak Harbor, O., 127  
 Philipp, T., Euclid, O., 119, 174  
 Phillips, B., Sycamore, O., 92, 166  
 Platt, B., Cortland, O., 91, 182  
 Pohly, C., Westerville, O., 119, 178  
 Polles, J., Copley, O., 134, 190  
 Preston, K., Troy, O., 122, 123, 168  
 Price, M., Uhricksville, O., 127, 184  
 Price, S., Lyndhurst, O., 119, 174  
 Prileson, L., Euclid, O., 114, 176  
 Pringle, N., Moorestown, N.J., 193  
 Proy, D., Lorain, O., 172  
 Ray, J., Ligonier, Pa., 174  
 Reck, M., Greenville, O., 120, 195  
 Revenaugh, K., Zanesville, O., 176  
 Rhoades, M., Springfield, O., 193  
 Rice, F., Chillicothe, O., 91  
 Robinson, B., Painesville, O., 120  
 Roby, J., Canton, O., 105, 180  
 Roe, C., Miamisburg, O., 122, 123, 178  
 Roenke, H., Geneva, N.Y., 180  
 Rowles, C., Lancaster, O., 104, 176  
 Rugb, D., Creston, O., 127, 188  
 Ruple, R., Delta, O., 193  
 Russell, S., Dayton, O., 87, 168  
 Rutledge, C., Mt. Vernon, O., 193  
 Saari, D., Fairport Harbor, O., 168  
 Schar, P., Creston, O., 120, 174  
 Schein, D., Williamsport, O., 195  
 Scheiner, N., Brooklyn, O., 120, 168  
 Schlegel, B., Solon, O., 120, 127, 178  
 Schlenker, S., Findlay, O., 123, 172  
 Schmunk, J., Mansfield, O., 174  
 Schrader, K., Annapolis, Md. 178  
 Searles, N., Sunbury, O., 174  
 Sechrist, B., Cuyahoga Falls, O., 188  
 Seibert, J., Kettering, O., 170  
 Sells, N., Columbus, O., 120, 178  
 Shaffer, C., New Philadelphia, O., 168  
 Sharpless, L., Toledo, 193  
 Shaulis, L., Ligonier, Pa., 193  
 Sheaffer, T., Upper Sandusky, O., 141, 188  
 Siegel, P., Sandusky, O., 127, 193  
 Simon, B., Bowling Green, O., 172  
 Simonetti, D., Athol, Mass., 95, 120, 193  
 Simpson, R., New Albany, O., 182  
 Slick, C., Greenville, O., 91, 193  
 Smeltz, D., Willard, O., 86, 118, 180  
 Smith, C., Eaton, O., 176  
 Smith, G., Miamisburg, O., 182  
 Smith, J., North Baltimore, O., 119, 193  
 Smith, K., Elyria, O., 166  
 Sonntag, J., Euclid, O., 172  
 Speaks, B., Newark, O., 134, 190  
 Spicer, L., Columbus, O., 114, 172  
 Sponseller, K., Canton, O., 119, 123, 127, 193

Stabler, M., Maud, O., 92, 127, 193  
 Stanley, R., Bergholz, O., 114, 193  
 Steck, F., Westerville, O., 104, 105, 120, 195  
 Stetzner, L., Bucyrus, O., 141, 152  
 Stevens, C., Niles, O., 113, 193  
 Stevens, L., Oregon, O., 123, 168  
 Stiles, P., Cheshire, Conn., 92, 122, 123, 193  
 Stockdale, M., Westerville, O., 193  
 Stohrer, A., Independence, O., 86, 182  
 Stuber, E., Amherst, O., 91, 92, 178  
 Stull, J., Howard, O., 84, 168  
 Sullivan, K., Hunker, Pa., 166  
 Swaino, J., Akron, O., 127, 174  
 Swan, L., Connellsville, Pa., 166  
 Taylor, P., Zanesfield, O., 166  
 Thomas, T., Westlake, O., 87, 179  
 Tinnerman, B., Franklin, O., 118, 179  
 Titley, K., Barborton, O., 95, 170  
 Tryon, V., Claymont, Del., 117, 120, 193  
 Turner, K., Lancaster, O., 120  
 Ullery, C., Vandalia, O., 172  
 Upp, J., Lancaster, O., 134, 152  
 VanHorn, K., Xenia, O., 168  
 Vogel, B., London, O., 182  
 Wagner, B., Canton, O., 127, 193  
 Walker, D., Altoona, Pa., 134, 190  
 Wallace, J., Dayton, O., 92, 193  
 Webb, M., White Oak, Pa., 193  
 Wells, J., Arlington, Va., 91, 123, 179  
 Wertz, K., Johnston, Pa., 120, 170  
 Wharton, R., Mansfield, O., 129, 182  
 Whearty, J., Houghton, Mich., 104, 176  
 Wilhelm, J., Toledo, O., 168  
 Willhide, J., Trotwood, O., 188  
 Williams, V., Westerville, O., 193  
 Wilson, J., Columbus, O., 134, 139  
 Winner, M., Circleville, O., 186  
 Winter, T., North Olmsted, O., 119, 172  
 Witt, R., Connellsville, Pa., 104  
 Wolf, C., Eaton, O., 119, 170  
 Wollam, D., Worthington, O., 120, 121, 195  
 Woodhouse, B., Springfield, O., 134, 186  
 Woods, R., Chillicothe, O., 86, 118, 180  
 Wray, B., Altoona, Pa., 193  
 Wurst, B., Elyria, O., 87, 92, 179  
 Yoe, E., Kettering, O., 120, 123, 175  
 Young, N., Brookville, O., 123, 127, 172  
 Zurich, V., Lorain, O., 172  
 Zwyer, J., Mt. Gilead, O., 152

#### FRESHMEN

Ackerman, J., Miamisburg, O., 166  
 Adkins, R., Circleville, O., 138, 194  
 Aiello, B., North Royalton, O., 166, 199  
 Alexander, K., Whippany, N.J., 192  
 Anania, T., Massillon, O., 182  
 Anderson, M., Slingerlands, N.Y., 194  
 Anderson, R., Leona, N.J., 148, 194  
 Armbrust, E., New Philadelphia, O., 170  
 Armbruster, J., Dayton, O., 134, 152  
 Arnold, T., Dayton, O., 86  
 Atwater, L., Massillon, O., 168  
 Azimi, M., Columbus, O., 199  
 Babbitt, D., Erie, Pa., 119, 176  
 Bach, A., Xenia, O., 129, 130  
 Bach, D., Connellsville, Pa., 120, 121, 188  
 Bachtel, J., Massillon, O., 114  
 Bacon, L., New Springfield, O., 120, 134, 148, 194  
 Barr, K., Fairview Park, O., 148, 186  
 Barratt, J., Painesville, O., 148, 186  
 Barrus, T., Goshen, Mass., 105, 120, 194  
 Bateson, R., Lima, O., 86, 194  
 Batten, K., Elkhart, Ind., 172  
 Baughman, C., Lima, O., 178  
 Beckwith, A., Jefferson, O., 120, 194  
 Beiner, K., Elyria, O., 85, 87, 178  
 Benson, D., Green Springs, O., 174  
 Benson, M., Nevada, O., 192  
 Bennett, A., Franklin, Pa., 178  
 Berry, J., Wooster, O., 134, 152  
 Best, B., Dayton, O., 129, 168  
 Bevington, P., Fredricktown, O., 168  
 Black, C., Doylestown, O., 113, 166  
 Blackford, G., Chatfield, O., 194  
 Blake, J., Akron, O., 127, 178  
 Blevins, M., Portsmouth, O., 113, 194  
 Blue, J., Richwood, O., 152  
 Bogan, J., Kettering, O., 134  
 Bolin, S., Greensburg, O., 178  
 Bond, K., Cleveland, O., 194  
 Boyer, R., Conesville, O., 152  
 Brandyberry, R., Canton, O., 176  
 Braun, N., Belpre, O., 120  
 Bremer, D., Middletown, O., 118, 188  
 Bresson, J., Louisville, O., 134, 186  
 Bridwell, B., Orlando, Fla., 174  
 Brooks, D., Amelia, O., 104, 120, 121  
 Brooks, J., Berea, O., 178  
 Brown, J., Mt. Kisco, N.Y., 194  
 Brubaker, J., Barborton, O., 174  
 Brunner, P., Batavia, O., 192  
 Burke, J., Canal Winchester, O., 92, 194  
 Bury, G., Hudson, O., 95, 127, 194  
 Buxton, B., Nellie, O., 192  
 Caudill, V., Springfield, O., 190  
 Caulker, P., Sierra Leone, West Africa, 168



Chapman, M., Charleston, W.V., 118,178  
 Chappars, G., Xenia, O., 139  
 Chappell, B., Marion, O., 174  
 Chase, K., Fairview Park, O., 168  
 Cheese, J., Fairview Park, O., 194  
 Clark, T., Parma, O., 120,194  
 Claus, C., Pittsburgh, Pa., 119,192  
 Comstock, G., Brecksville, O., 119,174  
 Cook, M., Columbus, O., 192  
 Cooper, R., Xenia, O., 194  
 Cornish, J., Powell, O., 178  
 Cotton, S., Navarre, O., 87,192  
 Courtright, K., Westerville, O., 85,86,166  
 Cowgill, J., Columbus, O., 194  
 Craghan, R., Dayton, O., 182  
 Cruse, J., Columbus, O., 134,194  
 Cullman, P., West Jefferson, O., 176  
 Cunningham, J., Wadsworth, O., 172  
 Currie, D., Latrobe, Pa., 151,190  
 Dattalo, V., Columbus, O., 192  
 Davis, C., Jacksonstown, O., 134,148  
 Davis, K., Tucson, Ariz., 170  
 Day, M., Lyndhurst, O., 176  
 Deck, T., Kettering, O., 166  
 Decker, J., Fremont, O., 170  
 Denmon, D., New Philadelphia, O., 86,119,178  
 Diedalis, J., Columbus, O., 148  
 Dill, R., Greenville, O., 148,182  
 Dixon, L., Hillsboro, O., 174  
 Dodds, F., London, O., 134  
 Dodson, C., Zanesville, O., 134  
 Dornhecker, T., Massillon, O., 186  
 Dray, F., Parma, O., 117,194  
 Driftmyer, N., Rochester, N.Y., 120,172  
 Ducey, M., Columbus, O., 134  
 Dugan, L., Pittsburgh, Pa., 166  
 Dyer, C., Johnstown, Pa., 120,194  
 Earnest, K., Santa Fe, N.Mex., 192  
 Ellenberger, S., Fremont, O., 170  
 Ely, G., Cincinnati, O., 194  
 Esswein, P., Groveport, O., 192  
 Estice, E., Columbus, O., 84,194  
 Fair, J., New Philadelphia, O., 194  
 Fanning, E., Columbus, O., 95  
 Farst, D., Bellville, O., 194  
 Feisley, S., Clarington, O., 119,120,121,174  
 Feller, L., Wilmet, O., 95,174  
 Fensch, D., Shelby, O., 186  
 Fichthorn, F., Washington, Court House, O., 174  
 Fris, L., Rittman, O., 168  
 Fischer, J., North Royalton, O., 113  
 Fisher, M., East Cleveland, O., 192  
 Fishinger, B., Columbus, O., 134  
 Foltz, K., Westerville, O., 192  
 Fortner, R., Carmel, Ind., 129,130,182  
 Fox, R., Strasburg, O., 120,182  
 Foxx, S., Newark, O., 134  
 Fraher, J., Dayton, O., 190  
 Frederick, A., Alpena, Mich., 194  
 Frederick, B., Bellevue, O., 119,174  
 Frey, M., Brightwaters, N.Y., 182  
 Funk, J., Murrysville, Pa., 190  
 Garrett, J., Mt. Sterling, O., 138,152,180  
 Ganon, R., Linden, N.J., 105  
 Garwood, D., Novato, Calif., 105,184  
 George, D., Navarre, O., 194  
 Gerrard, W., Miamisburg, O., 113,194  
 Gill, M., Johnstown, Pa., 170  
 Gleason, N., Akron, O., 86,92,188  
 Goellner, B., Parma, O., 117,192  
 Gohlke, G., Lorain, O., 182  
 Goodman, J., Youngstown, O., 92,174  
 Goodman, T., Canton, O., 118,178  
 Gore, B., Fairborn, O., 174  
 Greene, R., Portsmouth, O., 192  
 Greer, P., Columbus, O., 172  
 Grice, S., Kettering, O., 170  
 Hager, C., North Industry, O., 87,172  
 Hamilton, D., Westerville, O., 105,120  
 Hand, A., Sparrows Point, Md., 188  
 Harnish, T., Dayton, O., 105,151,194  
 Harris, K., Utica, O., 104,120,121,194  
 Harsh, R., Greenville, O., 148  
 Hartman, M., Kettering, O., 148,182  
 Hartzell, B., East Cleveland, O., 194  
 Harville, L., Franklin, O., 134,182  
 Heisel, M., Hilliard, O., 184  
 Henderson, G., Westerville, O., 104,150,180  
 Henry, C., Bethel, O., 180  
 Herd, R., Mt. Pleasant, Pa., 92,194  
 Herron, M., Dayton, O., 85,86,178  
 Hoare, T., Bowling Green, O., 134  
 Hockett, S., Miamisburg, O., 170  
 Hodder, B., Euclid, O., 87,119,166  
 Holdenborg, D., Needham, Mass., 194  
 Holt, J., Woodstock, Conn., 113,194  
 Holupka, H., Pitcairn, Pa., 118,192  
 Hook, C., Amherst, O., 182  
 Hough, D., Dayton, O., 194  
 Hous, T., Trotwood, O., 178  
 Housman, K., Mayfield, Ky., 134,194  
 Hubert, G., Moravia, N.Y., 194  
 Hunt, L., New York, N.Y., 141  
 Hunt, R., Grand Blanc, Mich., 86,188  
 Ickes, K., Fairview, Pa., 120,127,194  
 Inboden, M., Sparta, O., 148  
 Jamieson, J., Pittsburgh, Pa., 105,188  
 Jensen, L., Arlington Heights, Ill., 119,166  
 Johnson, L., Mansfield, O., 85,87,192  
 Jones, B., Centerburg, O., 168  
 Jones, T., Cincinnati, O., 104  
 Karl, L., Maumee, O., 120,170  
 Keor, C., Dayton, O., 114,172  
 Keiser, S., Fredricktown, O., 168  
 Keller, J., Navarre, O., 176  
 Kerns, P., Newark, O., 178  
 Klenke, J., Yorkshire, O., 194  
 Koachway, C., Vermilion, O., 178  
 Koldenborg, D., Needham, Mass., 120  
 Konfal, T., Independence, O., 151,184  
 Krugman, D., Lorain, O., 194  
 Kruse, J., Richmond, Ill., 194  
 Laek, S., Galion, O., 134,148,194  
 Leasure, D., Herminie, Pa., 134  
 Lee, M., Canton, O., 194  
 Lehman, C., Johnstown, Pa., 119,192  
 Lehman, D., Westerville, O., 138,152  
 Lenahan, B., Columbus, O., 84,134,150,186  
 Lenk, M., New Lebanon, O., 192  
 Linger, K., Columbus, O., 119,199  
 Long, T., Youngsville, Pa., 152,194  
 Loynachan, L., Cleveland, O., 192  
 Lytle, J., Wooster, O., 172  
 McCoy, C., Jackson, O., 113,170  
 McDonald, L., Latrobe, Pa., 166  
 McFeeley, M., Milwaukee, Wisc., 168  
 McGann, R., Niles, O., 194  
 McKee, S., Mt. Vernon, O., 192  
 McMillen, T., Cambridge, O., 86,178  
 MacDonald, B., Pittsfield, Mass., 92,172  
 Mack, S., Cincinnati, O., 192  
 MacKenzie, C., Westerville, O., 161,176,199  
 MacKenzie, J., Tiffin, O., 193  
 Maple, D., Wadsworth, O., 170  
 Markeson, L., Cederville, O., 170  
 Marquart, P., Bloomfield, Mich., 176  
 Mathias, C., Akron, O., 192  
 Mayes, D., Canton, O., 192  
 Metzger, M., Brookville, O., 194  
 Milidonis, J., Parma, O., 94,95,174  
 Miller, B., Ashland, O., 192  
 Mitchell, N., Lima, O., 119,168  
 Molnar, T., Cleveland, O., 172  
 Moomaw, T., Sugar Creek, O., 182  
 Morison, J., Cleveland, O., 150,190  
 Morrison, J., Ironton, O., 176  
 Mosier, J., Upper Arlington, O., 134,152,194  
 Mowery, R., Circleville, O., 194  
 Mowry, F., Pineville, Pa., 194  
 Musser, D., Canton, O., 168  
 Myers, D., Bucyrus, O., 118,120,195  
 Nagy, P., Spencer, O., 195  
 Nelson, P., Lakewood, O., 113,166  
 Niesen, P., Lorain, O., 192  
 Nims, D., Canton, O., 166  
 Norman, J., Oberlin, O., 104  
 Ohler, K., Miamisburg, O., 134,186  
 Olofson, S., Rochester, N.Y., 192  
 Orr, R., Zanesville, O., 195  
 Overmier, K., Leipsic, O., 172  
 Pack, T., Columbus, O., 134  
 Palmer, S., Kettering, O., 166  
 Paraskevopoulos, K., Cyprus, Greece, 117,195  
 Parcels, R., Circleville, O., 166  
 Park, D., Buffalo, N.Y., 170  
 Paulus, J., Westerville, O., 180  
 Pease, P., Tiffin, O., 168  
 Pease, S., Kettering, O., 148  
 Perkins, R., Dayton, O., 184  
 Persinger, L., Trotwood, O., 192  
 Peters, M., Springfield, O., 195  
 Phelps, R., Westerville, O., 119,168  
 Plessinger, R., Greenville, O., 195  
 Poellnitz, S., Franklin, Mass., 193  
 Pohly, M., Fraser, Mich., 117,193  
 Poock, B., Dayton, O., 105,134,195  
 Potter, J., Dayton, O., 152  
 Price, G., Gahanna, O., 139,188  
 Raleigh, P., Akron, O., 174  
 Raver, J., Westerville, O., 117,193  
 Rawlins, D., Circleville, O., 134  
 Rech, T., Sandusky, O., 86,134,195  
 Reed, R., Piqua, O., 195  
 Reese, L., Scottdale, Pa., 172  
 Ressallat, M., Kermanshah, Iran, 184  
 Rhoden, R., Nevada, O., 193  
 Rhodes, K., Alliance, O., 176  
 Robbins, M., Waverly, O., 195  
 Roe, C., Point Pleasant, N.J., 170  
 Rogers, E., Gahanna, O., 95,114,193  
 Romer, D., Ft. Lauderdale, Fla., 86,134,195  
 Rucker, R., Portsmouth, O., 113,195  
 Samuels, W., Denville, N.J., 86,118,195  
 Sands, L., Gahanna, O., 114,193  
 Sattazahn, G., Columbus, O., 195  
 Saul, A., Findlay, O., 168  
 Scarlett, L., Edinboro, Pa., 176  
 Schar, J., Bloomville, O., 195  
 Scharer, R., Marion, O., 113,117,182  
 Scheear, J., San Antonio, Texas, 172,199  
 Schemeit, J., Dayton, O., 92,172  
 Schlegel, B., Mansfield, O., 84,193  
 Schmidt, K., Euclid, O., 86,127  
 Schnabel, L., Lyndhurst, O., 120,193  
 Schneider, E., Millbury, O., 182  
 Schneider, P., New Albany, O., 134  
 Scholtz, T., Reading, Pa., 195  
 Schuler, C., Millersburg, O., 161,172  
 Scott, S., St. Paris, O., 170  
 Searson, T., Teaneck, N.J., 182  
 Seith, C., Mansfield, O., 119,178  
 Sell, C., Needham, Mass., 178  
 Sellers, J., Barberton, O., 174  
 Shackelford, D., Baltimore, O., 134  
 Shaffer, C., Ligonier, Pa., 127,195  
 Shaffer, G., Westerville, O., 150,180  
 Shannon, D., Delaware, O., 195  
 Share, C., Phillipsburg, O., 105  
 Shetler, T., Navarre, O., 120  
 Shields, K., Shaker Heights, O., 113,129,130,188  
 Shoemaker, J., Pittsburgh, Pa., 186  
 Shoupe, P., Middletown, O., 172  
 Shupe, M., Mansfield, O., 174  
 Simmers, C., Canton, O., 193  
 Sims, K., West Lafayette, O., 168  
 Sisk, L., Reynoldsburg, O., 176  
 Sisson, G., Painesville, O., 119,193  
 Skelton, N., Columbus, O., 85  
 Smith, D., Kettering, O., 182  
 Smith, J., Woodville, O., 180  
 Smith, L., Jackson, O., 92,113,193  
 Snaveley, M., Massillon, O., 176  
 Snyder, G., Westerville, O., 176  
 Spicer, B., Lima, O., 175  
 Staley, M., Mt. Gilead, O., 176  
 Stanley, B., Groveport, O., 193  
 Steinhauser, S., Williamsport, O., 188  
 Stiles, B., Hellertown, Pa., 193  
 Stinson, P., Jackson, O., 94,178  
 Stout, B., Westerville, O., 92  
 Studebaker, D., Germantown, O., 195  
 Swanton, M., Dayton, O., 118,195  
 Tabor, M., Worthington, O., 175  
 Terry, D., Wachtung, N.J., 195  
 Theokas, C., Needham, Mass., 193  
 Thomas, L., Centerville, O., 170  
 Thompson, J., West Salem, O., 168  
 Tiffany, P., Webster, N.Y., 195  
 Traylor, P., Huntington, W.Va., 119,176  
 Treudson, D., Attleboro, Mass., 118  
 Turner, J., Westerville, O., 172  
 Ulrey, D., Cincinnati, O., 120,166  
 Vaughan, M., Massillon, O., 86,117,118,121,179  
 Verrill, H., Dayton, O., 86,195  
 Vincent, R., Westerville, O., 195  
 Von Ins, J., Columbus, O., 134  
 Waddingham, J., Troy, O., 195  
 Wagner, K., Kettering, O., 190  
 Warnes, C., Ashland, O., 86,188  
 Washnock, L., Latrobe, Pa., 172  
 Waters, C., Blissfield, O., 120,168  
 Watkins, P., Dayton, O., 193  
 Weibel, S., Columbus, O., 166  
 Wiegand, C., Lorain, O., 182  
 Weiher, M., Vandalia, O., 195  
 Weil, C., Cleveland, O., 105,190  
 Weiler, S., Sullivan, O., 193  
 Wendland, J., Lager, N.Y., 119,121,193  
 Whitehouse, L., Cincinnati, O., 120,179  
 Whitelow, C., London, O., 134  
 Whittmire, P., Barberton, O., 92,182  
 Whittaker, S., Sandusky, O., 134  
 Williams, S., Columbus, O., 193  
 Willis, M., Cincinnati, O., 92,175  
 Wilman, C., Mansfield, O., 193  
 Winget, M., Wooster, O., 134,190  
 Wood, D., Rockbridge, O., 113,195  
 Worley, C., Westerville, O., 193  
 Wright, B., Pittsburgh, Pa., 193  
 Wyckoff, G., Columbus, O., 139,195  
 Younger, B., Dublin, O., 84,113,120,176  
 Zappe, J., Kettering, O., 166  
 Zech, J., Ponce, Puerto Rico, 84,85,188  
 Zechiel, P., Alliance, O., 87,179  
 Zimmerman, L., Dayton, O., 176,199

# SPECIAL STUDENTS

Christner, H., Wurtit, Germany, 194,208  
 Debus, C., Schiltigheim, France, 111,192  
 Dunn, R., Martinsburg, W.Va., 192

Born December 21, 1946—Died February 10, 1967

The following lines are from one of Sheila's favorite poems:

So live, that when thy summons comes to join  
The innumerable caravan, that moves  
To that mysterious realm, where each shall take  
His chamber in the silent halls of death,  
Thou go not, like the quarry—slave at night,  
Scouraged to his dungeon, but sustained and soothed  
By an unfaltering trust, approach thy grave,  
Like one who wraps the drapery of his couch  
About him, and lies down to pleasant dreams.

Thus she lived—  
Thus she died."

—William Cullen Bryant



**Sheila Murphy** was an active participant in campus life at Otterbein. She was a member of Alpha Lambda Delta, YASNY, Phi Alpha Theta, and Young Republicans. She was on the Dean's list several times during her college career.

She served as head proofreader for the SIBYL this year. Sheila was also an active participant in the speech department; she was a member of the varsity debate team and won second place in the state in extemporaneous speaking.



# SIBYL STAFF

## 1966-1967

Editor-in-Chief	Judi Garratt
Assistant Editor and Scheduling Head	Carol Sorensen
Copy Editor	Viv Morgan Staff—Kathy Alspach, Susie Bolin, Linda Clifford, Jim Lowery, Jane Schemeit, Kay Templeton
Layout Editor	Pam Stiles Staff—Lucy Evans, Barb MacDonald, Ruth Morison, Marti Newell, Barb Stout, Joanne Wallace
Head Photographers' Assistant	Jan Lenahan Staff—Barbie Ballenger, Betsy Bridwell, Barb MacDonald, Marti Newell, Joanne Wallace
Head Typist and Index Editor	Diane Osterwise Staff—Susie Bagwell, Cherrie Brothers, Michelle Hutton
Head Proofreader	Sheila Murphy Staff—Marian Stabler
Administration Editor	Maxine Bamberger
Student Life Editor	Paula Kurth Staff—Jim Burke, Bev Younger
Academic Life Editors	Mary Jo Fetter, Barb Wurst Staff—Peggy Neal, Eleanor Stuber
Sports Editor	Al Myers Staff—Lance Grubb, Jamie Milidonis
Greek Editor	Cindy Brownlee Staff—Susie Bagwell, Carol Fleming, Emily Talbott
Royalty Editor	Susie Gereson Staff—Carolyn Fell, Michelle Hutton
Senior Editor	Karen Fischer Staff—Becky Bartett
Photographers	Ed Elberfeld Pat McKenrick Bill Skaates Daugherty Studios Olin Mills Studios
Advisors	Craig Gifford Bert Horn
Publisher's Representative	George C. Lindsey

Throughout the year many people have asked me what SIBYL means, so I thought an explanation of this would be an appropriate way to end the book. I found the following meaning printed in the 1917 SIBYL:

Long, long ago there lived in the land of Apollo a beautiful Greek goddess, Sibylla, who, according to an old legend, became enamored with the sun god and desired to find some way to prove her love.

Scattered throughout the world were the tiny leaves of the great oak tree of knowledge, upon which Apollo had inscribed in golden ink the names and fates of individuals. Sibylla determined to search far and wide until she had collected these leaves, and then present them to Apollo as a lasting proof of her devotion. The path over which she traveled was rocky and lined with many thorns, and the task became more and more difficult. After many years of searching she returned to Apollo.

"This is the fruit of my toil," said the weary woman, spreading before Apollo her ponderous volumes. "Here are nine Sibyllan books, but the tenth is yet to be found."

Her task completed, Sibylla then vanished from the world . . .

I have had a close, creative, hard-working staff this year, and this book contains as many of their thoughts and ideas as mine. I would like to take this opportunity to thank all of them, but

special thanks go to Ed Elberfeld, Viv Morgan, Diane Osterwise and Pam Stiles for their outstanding contributions. I would also like to thank my scheduling head and assistant editor Carol Sorenson for all the help and moral support she gave me throughout the year. George Lindsey also deserves special recognition for the time and effort he put into this book. Our advisor, Craig Gifford, has spent many hours helping us, and we all want to thank him for the work he has done on this book and on past SIBYLS.

I would like to express my appreciation to the college and the publications board for giving me the opportunity to be SIBYL editor. I have enjoyed this position and have gained invaluable experience from it. And I hope I have fulfilled some of the expectations placed upon me when I was given this job.

Many months of work have gone into this yearbook, and we have strived in every way to present a representative view of this year at Otterbein. There were many exciting moments when we found exactly the right pictures or words to express the mood we wanted, and there were also the frustrations and disappointments when things didn't go as smoothly as expected. But we are proud to present this yearbook as a record of Otterbein College in 1967.

Sincerely,

*Judi Garatt*



# SIBYL STAFF

## 1966-1967

Editor-in-Chief	Judi Garratt
Assistant Editor and Scheduling Head	Carol Sorensen
Copy Editor	Viv Morgan Staff—Kathy Alspach, Susie Bolin, Linda Clifford, Jim Lowery, Jane Schemeit, Kay Templeton
Layout Editor	Pam Stiles Staff—Lucy Evans, Barb MacDonald, Ruth Morison, Marti Newell, Barb Stout, Joanne Wallace
Head Photographers' Assistant	Jan Lenahan Staff—Barbie Ballenger, Betsy Bridwell, Barb MacDonald, Marti Newell, Joanne Wallace
Head Typist and Index Editor	Diane Osterwise Staff—Susie Bagwell, Cherrie Brothers, Michelle Hutton
Head Proofreader	Sheila Murphy Staff—Marian Stabler
Administration Editor	Maxine Bamberger
Student Life Editor	Paula Kurth Staff—Jim Burke, Bev Younger
Academic Life Editors	Mary Jo Fetter, Barb Wurst Staff—Peggy Neal, Eleanor Stuber
Sports Editor	Al Myers Staff—Lance Grubb, Jamie Milidonis
Greek Editor	Cindy Brownlee Staff—Susie Bagwell, Carol Fleming, Emily Talbott
Royalty Editor	Susie Gereson Staff—Carolyn Fell, Michelle Hutton
Senior Editor	Karen Fischer Staff—Becky Bartett
Photographers	Ed Elberfeld Pat McKenrick Bill Skaates Daugherty Studios Olin Mills Studios
Advisors	Craig Gifford Bert Horn
Publisher's Representative	George C. Lindsey

Throughout the year many people have asked me what SIBYL means, so I thought an explanation of this would be an appropriate way to end the book. I found the following meaning printed in the 1917 SIBYL:

Long, long ago there lived in the land of Apollo a beautiful Greek goddess, Sibylla, who, according to an old legend, became enamored with the sun god and desired to find some way to prove her love.

Scattered throughout the world were the tiny leaves of the great oak tree of knowledge, upon which Apollo had inscribed in golden ink the names and fates of individuals. Sibylla determined to search far and wide until she had collected these leaves, and then present them to Apollo as a lasting proof of her devotion. The path over which she traveled was rocky and lined with many thorns, and the task became more and more difficult. After many years of searching she returned to Apollo.

"This is the fruit of my toil," said the weary woman, spreading before Apollo her ponderous volumes. "Here are nine Sibyllan books, but the tenth is yet to be found."

Her task completed, Sibylla then vanished from the world . . .

I have had a close, creative, hard-working staff this year, and this book contains as many of their thoughts and ideas as mine. I would like to take this opportunity to thank all of them, but

special thanks go to Ed Elberfeld, Viv Morgan, Diane Osterwise, and Pam Stiles for their outstanding contributions. I would also like to thank my scheduling head and assistant editor Carol Sorenson for all the help and moral support she gave me throughout the year. George Lindsey also deserves special recognition for the time and effort he put into this book. Our advisor, Craig Gifford, has spent many hours helping us, and we all want to thank him for the work he has done on this book and on past SIBYLS.

I would like to express my appreciation to the college and the publications board for giving me the opportunity to be SIBYL editor. I have enjoyed this position and have gained invaluable experience from it. And I hope I have fulfilled some of the expectations placed upon me when I was given this job.

Many months of work have gone into this yearbook, and we have strived in every way to present a representative view of this year at Otterbein. There were many exciting moments when we found exactly the right pictures or words to express the mood we wanted, and there were also the frustrations and disappointments when things didn't go as smoothly as expected. But we are proud to present this yearbook as a record of Otterbein College in 1967.

Sincerely,

*Judi Garatt*





