

Otterbein University

Digital Commons @ Otterbein

1994 Summer Theatre

Productions 1991-2000

8-3-1994

The Odd Couple

Otterbein University Theatre and Dance Department

Follow this and additional works at: https://digitalcommons.otterbein.edu/summer_production_1994



Part of the [Acting Commons](#), [Dance Commons](#), and the [Theatre History Commons](#)

Recommended Citation

Otterbein University Theatre and Dance Department, "The Odd Couple" (1994). *1994 Summer Theatre*. 4. https://digitalcommons.otterbein.edu/summer_production_1994/4

This Book is brought to you for free and open access by the Productions 1991-2000 at Digital Commons @ Otterbein. It has been accepted for inclusion in 1994 Summer Theatre by an authorized administrator of Digital Commons @ Otterbein. For more information, please contact digitalcommons07@otterbein.edu.

OTTERBEIN SUMMER THEATRE PRESENTS...



BY NEIL SIMON
AUGUST 3-7 AND 10-14, 1994

28TH SUMMER SEASON
SPONSORED BY **OAKLAND NURSERY**



Otterbein Summer Theatre
Otterbein College
100 West Home Street
Westerville, Ohio 43081

Bank One Supports the Arts of Otterbein

UPTOWN WESTERVILLE
17 N. State Street
Phone: 248-2640

Westerville South
77 Huber Village Blvd.
Phone: 248-2650

BANK ONE.

Whatever it takes.

BANK ONE, COLUMBUS, NA Member FDIC

The Blue Goose &



The Blue Goose
at Corbin's Saloon

- ♥ Framed Prints
- ♥ Pottery
- ♥ Lizzie High dolls
- ♥ Gourmet Gifts
- ♥ Muffy bears
- ♥ Yankee candles
- ♥ Cats Meow
- ♥ Toiletries

Monday-Saturday 10am-5pm
Wednesday until 9pm

29 West Main Street
Westerville 890-0081

CAXTON PRINTING COMPANY



40 WEST COLLEGE AVENUE
WESTERVILLE, OHIO 43081

890-1516

Larry McVay
Lawrence McVay

Courtesy Automobile provided for guest artist by:



WESTERVILLE SHOPPING CENTER
104 West Schrock Road Telephone 614-882-1535
WESTERVILLE, OHIO 43081

THE ARTISTIC DIRECTOR

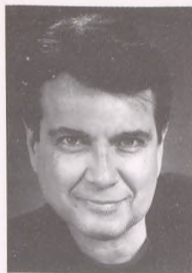

Dennis Romer, artistic director of the Department of Theatre and Dance, is very pleased to be involved with the 28th Season of Otterbein Summer Theatre serving as Artistic Director and director for *Luv*. Last summer he directed CATCO's hit *Homeward Bound* and this year he'll direct their production of *Someone Who'll Watch Over Me*. Dennis is a current member of the Actors' Equity Association, the Screen Actors Guild and the American Federation of Television and Radio Artists. He has directed and performed in New York, Los Angeles, and regional theatres throughout the country, including the Kennedy Center, Cleveland Playhouse, Meadowbrook Theatre, Clarence Brown Theatre and Kenley Players. He originated running characters on the soap operas *As the World Turns*, *Search For Tomorrow*, and *All My Children*. As a prime time television guest star, his credits include *Hotel*, *Dynasty*, *Starman*, *Matt Houston* and *Love Sydney*. He has also appeared in many national commercials and numerous voice-overs. Dennis is currently an Assistant Professor in the Department of Theatre and Dance. He is married to Doreen Dunn and they have an eleven-year-old son, Eric.

THE PRODUCING DIRECTOR

John Stefano just completed his second year as Chair of the Department of Theatre and Dance and this summer season he'll serve as producing director and direct the musical *Baby*. He comes to us from Illinois State University where he was Chair of their Theatre Department from 1989 to 1992. He was educated in California, where he received a B.A. degree in Theatre from Pomona College, an M.F.A. degree in Directing from the University of California-Riverside and the Ph.D. from UCLA. John directed this year's *Top Girls* and last year's enormously popular musical *Big River* starring Ron Richardson. In a twenty-year career, he's directed more than 40 productions including everything from Greek tragedy to Gilbert and Sullivan. As a teacher, he's taught acting, directing, dramatic literature and theatre history, arts administration and theatre criticism. John is married to wife, Sally, a professional educator, and they have two sons, David, 14, and Andrew, 12.

The Art of Coffee at... **The Cappuccino Café & YOGURT SHOP**



- Gourmet Desserts • Columbo Frozen Yogurt
- Delicious Variety of Beverages • Whole-Bean Coffee

Live Music Friday and Saturdays • Open Late Weekends After The Show

13 East College Avenue
Uptown Westerville
Located Next to Rosa's Deli

Mon-Thurs 8 am-10 pm
Fri 8 am-12m
Sat 10 am-12m • Sun noon-10pm

Compliments of

**MORELAND
FUNERAL
HOME**

*"Serving the
Westerville Area
Since 1948"*

A decorative border of vines and leaves surrounds the text. At the top, a pair of scissors is shown cutting a vine. At the bottom, there are illustrations of various flowers and foliage.

Distinctive
Flowers
Tailored
Just For You

**OLE
BARN**

Flowers

34 W. Main St.
Westerville
882-0606

LONDON THEATRE TOUR

December 6-20, 1994

We are pleased to invite our theatre patrons to the annual LONDON THEATRE TOUR fully escorted by Dean Joanne VanSant and Dr. Marilyn Day, who have been hosting London theatre tours for years.

The tour is a 14 day/13 night trip to England including airfare and hotel accommodations staying in:

Stratford-on-Avon

- 3 nights with bed and full breakfast accommodations. A tour and performance at The Royal Shakespeare Theatre, visits to Anne Hathaway's cottage, Shakespeare's birthplace, and a day trip to Coventry Cathedral and Warwick Castle.

London

- 10 nights in London at the President Hotel with private bath and continental breakfast
- 3 theatre tickets
- A half-day sightseeing tour

- 8-day transportation pass for bus and underground travel

- Escorted visits to the British Museum, antique markets, Wesley's Chapel, Speaker's Corner, the Tower of London, the National Theatre and Windsor via British Rail

- A tour of Parliament

- A half-day escorted tour of Oxford, the city and a college

- A full-day coach trip to Canterbury and the cathedral, Dover Castle and the White Cliffs

- A program especially designed for nurses is available. Please call for details.

Cost is approximately \$1,795.00 per person. Single supplement is \$200.00.

A \$250.00 non-refundable deposit is due by September 23, 1994.

For information and/or reservations, call 614/823-1305 or 823-1400.

R. G. Imaging, Inc.

a photographic artists group
48 N. State St.
Westerville, OH 43081
(614) 882-1507

From initial design concepts through photography, to final print, we are your one stop source.

Ralph P. Geho, C.P.P.
President

THE COMPANY



Jill Baird (stage manager, props buyer) is a junior BFA design/tech major from Cincinnati. Most recently she served as master painter for *The Brothers Karamazov* and properties master for *Pippin*. Jill is glad to be here for her second season with OST.



Brian Fox (actor) is a senior BFA musical theatre major from Sunderland, MD. This is his first season with OST. His previous Otterbein credits include *Pippin*, *Museum*, *Big River* and *All My Sons*. He would like to give a special thanks to Tricia, Ma and Pa.



Josh Gildrie (actor) was most recently seen as Charlemagne in *Pippin*. Other credits include Tom Sawyer in *Big River*, Andrew Ralley in *I Hate Hamlet* and part of the ensemble cast of *Museum*. He plans to finish out his last year at Otterbein and pursue graduate schools.



Tess Hartman (actor) is a junior musical theatre major from Baltimore, MD. At Otterbein she's appeared in *The Royal Family*, *Top Girls* and *King Lear*. This past year she was also a member of Opus Zero.



Jenny Keplar (box office reservationist) is a sophomore BFA performance major from Columbus. This is her first season with OST. This past season she served house manager for *The Brothers Karamzov* and *Museum* and properties crew for *Pippin*.



Patti Ann Knoop (actor) is a BFA musical theatre graduate from Kettering, OH. Her Otterbein credits include *Pippin*, *Museum*, *Big River*, *Nunsense I* and *II*, *Into the Woods*, *Uncommon Women*, and *Charlotte's Web*. This is Patti's third season with OST and she will appear in the musical *Baby*.

THE COMPANY



Julie Laureano (actor) is a junior BFA musical theatre major from Ft. Wayne, IN. Her Otterbein credits include *Winnie-the-Pooh*, *The Marriage of Figaro* and the Workshop Theatre production of *The Fallen Angel*. Julie was a member of Otterbein Chorale, Opus One, Host and Tour and WOBN this year.



Jason W. Morrisette (actor), unable to break the Otterbein habit, has returned for his third season with OST and he's looking forward to playing the uptight Felix Ungar at the end of the summer. His previous appearances here include *All My Sons*, *Big River*, *Winnie-the-Pooh*, *King Lear* and *The Brothers Karamazov*.



Karlie K. Mossman (actor) is making her first appearance with OST this summer in the musical *Baby*. Her Otterbein main stage credits include *I Hate Hamlet* and *Big River*. A senior BFA musical theatre major from Toledo, Karlie is also a member of Opus One and Concert Choir.



Jennie M. Printz (actor) is making her OST debut. A junior BA theatre major from Worthington, she was just seen as Katya in *The Brothers Karamazov*. She would like to thank Mick and Keith.



Tamara Sommerfeld (master electrician/costume shop) is working her first summer season at Otterbein. She is a junior BFA design/tech major. Tamara would like to thank her parents and close friends for their support.



Ben P. Sprunger (actor) is a sophomore musical theatre major from Worthington. This is his first season with OST. This past year he was Alyosha in the original production of *The Brothers Karamazov* and he also appeared in *King Lear*.

Continued on page 8

THE COMPANY (CONTINUED FROM PAGE 7)



Ron Thomas (actor) is a senior from Cincinnati who joins us for his second season with OST. Recent roles include Smerdyakov in *The Brothers Karamazov*, the Guard in *Museum* and Pooh in *Winnie-the-Pooh*. Ron would like to thank Jill for her years of understanding and for her insight as his personal critic.



Jollina Walker (ass't managing director/stage manager), a junior from Chillicothe, was the assistant director for *The Brothers Karamazov*. She also recently appeared in an original musical at Ohio Dominican College called *No Rival Near the Throne*. Her Otterbein credits include "Kit" in *Top Girls*, "Tee" in the staged reading of *Come Down Burning*, and the ensemble of *Big River*.



Tirzah Wise (actor) will be seen this summer in *Wait Until Dark*. She is a senior BA performance major and her Otterbein credits include *The Boys Next Door*, *Top Girls* and *King Lear*. She enjoys waiting tables and writing about herself in the third person.

Continued on Page 13



**CONTEMPORARY
AMERICAN
THEATRE
COMPANY**

(614) 461-0010
512 North Park Street

A... MY NAME IS STILL ALICE

A musical comedy conceived by Joan Micklin Silver and Julianne Boyd
July 20 - August 20

POSSIBLE WORLDS

A post-modern thriller by John Mighton
September 7 - October 1

OF MICE AND MEN

An American classic by John Steinbeck
October 26 - November 19

A CHRISTMAS MEMORY and THE THANKSGIVING VISITOR

A heart-warming double bill
by Truman Capote
November 25 - December 23

THE LOMAN FAMILY PICNIC

An off-Broadway hit by Donald Margulies
January 11 - February 4

KEELY AND DU

Contemporary controversy by Jane Martin
February 22 - March 18

THE SNEEZE

Vintage farce by Anton Chekhov (translated
and adapted by Michael Frayn)
April 5 - April 29

SOMEONE WHO'LL WATCH OVER ME

A poignant drama by Frank McGuinness
May 17 - June 10

OTTERBEIN SUMMER THEATRE PRESENTS...



BY NEIL SIMON

DENNIS ROMER, ARTISTIC DIRECTOR

JOHN STEFANO, PRODUCING DIRECTOR

Director	Ed Vaughan
Scenic Designer	Rob Shaffer
Guest Lighting Designer	Fred J. Thayer
Guest Costume Designer	Liz Greene
Technical Director	William Lee Cecil III
Costume Shop Supervisor	Marcia Hain
Production Manager	Antonietta D'Agostino

The Odd Couple is presented through special arrangement with Samuel French, Inc.,
45 West 25th Street, New York, N. Y. , 10010.

28th SUMMER SEASON SPONSORED BY
OAKLAND NURSERY

GUEST BIOGRAPHIES

Ed Vaughan (Director) *The Odd Couple* marks the 32nd production that Mr. Vaughan has directed for the Otterbein College Department of Theatre and Dance including such favorites as the world premiere of *The Brothers Karamazov*, *The Boys Next Door*, *The Marriage of Bette and Boo*, *Lend Me A Tenor*, *Rumors*, *Noises Off*, *A Chorus Line*, *Sweeney Todd*, *My Fair Lady*, *West Side Story*, *Same Time, Next Year*, *The Elephant Man*, *Much Ado About Nothing* and *A Midsummer Night's Dream*. Throughout his career, Mr. Vaughan has been involved in over 200 theatrical productions as an actor, director, stage manager, producer and artistic director. A member of Actors' Equity Association, he most recently appeared onstage as Harry Berlin in *Luv* and as Lear in Shakespeare's *King Lear*. In January of 1995 he'll open in the Central Ohio premiere of *The Loman Family Picnic* at CATCO.

Fred J. Thayer (Guest Lighting Designer) recently retired from thirty-three years of distinguished service to the Otterbein College Department of Theatre and Dance. He has designed set and/or lights for 185 productions for Otterbein, Bowling Green State University, The University of Toledo, The Huron playhouse, The Country Dinner Theatre and The Contemporary American Theatre Company. Some of his favorite designs include *Big River*, *Twelfth Night*, *As You Like It*, *The Good Doctor*, *Cabaret*, *Showboat*, *The Diary of Anne Frank*, *Carousel*, *Man of La Mancha* and *Uncommon Women and Others*. This past spring he designed lights for the world premiere of *The Brothers Karamazov* at Otterbein. Fred and Donna Jean have three grown children, Linda, a professional costumer, Gregg and Steven, both in business. The Thayers also have three granddaughters.

Liz Greene (Guest Costume Designer) has done costumes (in one form or another) around Columbus for about 10 years. Some of her more recent credits include *Prelude to a Kiss* and *The Good Times Are Killing Me* (co-designer) at CATCO. She has worked at Columbus Junior Theatre, Little Theatre Off Broadway, and (the old) Players Theatre. She also has served as costume coordinator for OSU Opera and Columbus Light Opera.

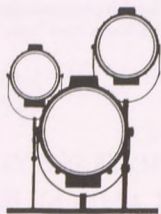

THE CAST

(IN ORDER OF APPEARANCE)

Speed	Tod Wilson
Murray	Brian Fox
Roy	Ben P. Sprunger
Vinnie	Josh Gildrie
Oscar Madison	Ron Thomas
Felix Ungar	Jason W. Morrisette
Gwendolyn Pigeon	Jennie M. Printz
Cecily Pigeon	Tess Hartman

Scenes

An apartment on Riverside Drive. New York City.

ACT I

A hot summer night.

Intermission-Twelve minutes

ACT II

Scene 1: Two weeks later. About 11 P.M.

Scene 2: A few days later. About 8 P.M.

Intermission-Ten minutes

ACT III

The next evening. About 7:30 P.M.

Acknowledgements

Otterbein Summer Theatre would like to thank the following businesses and individuals for their generous contributions to our productions of *Wait Until Dark* and *The Odd Couple*:

Sue and Tricia Baird · Mrs. Brandt · Fred L. Smith
· the Thomas family · the Rizzo family
· the Girardi's · the Fox family · Northern Lighting

Otterbein Summer Theatre 11

THE THEATRE PATRONS

The Otterbein Summer Theatre Company, Staff and Guest Artists acknowledge the following individuals and families that have contributed to our 28th annual patron fund drive. Without their support we would find it difficult to exist.

DIRECTOR

Dr. Hugh and Elizabeth Allen
Mr. Robert A. Butler
Mark F. and Helen H. Coldiron
Drs. David and Edie Cole
Mr. Albert Minor, Jr.
Mr. and Mrs. Ron Musick
Paul S. and Sheila J. Reiner

STAR

Cameron Allen
Dr. Sandra W. Bennett
John and Sandra Drago
Richard D. Rinehart

FEATURED PLAYER

Dr. and Mrs. Herbert Bean
Jerry and Susan Brown
Ed and Diane Cox
Lee R. Davis
Mr. and Mrs. Henry Grotta
Dr. and Mrs. John Huston
Dr. and Mrs. Ronald Litvak
Patti and Oscar Lord, Jr.
S. Clark and Donna Lord
Linda and James Paxton
Douglas Ray and Sharon Smeltz
John and Martha Wildi
Richard and Mary Eve Corrigan

CAMEO

Eleanor Albright
Eileen and Thomas Allumbaugh
Lewis Antol
Margaret Ashbrook
Benson and Betty Baker
Robert Baldrige
Mary Carol and Gordon Barr
Dan and Judy Bear
Shirley T. Beaulieu
Brenda Beck
Linda J. Bixby
Dennis and Jane A. Blank
Mr. and Mrs. Patrick Blayne
Carl and Carol Boehm
Mr. and Mrs. Brian Bonner
Ruth Ann Branoff
Dan and Joyce Brown
Mr. and Mrs. Richard Brown
Allen and Ellen Brunson
Mr. and Mrs. James Burrier
Ann and Bill Callahan
Larry and Margaret Cepek
Mr. and Mrs. Bert Charles
David and Kathleen Cocuzzi
Eloise V. Collier
Mike and Debra Collins
Alan and Christy Coupland
Lawrence and Virginia Cowles
Mr. Daniel Cramer
Eugene and Pauline Dahnke

John and Sharon Davis
Marilyn Day
Roger and Dorothy Deibel
Mr. and Mrs. Rod Dew
Mr. and Mrs. Leonard D'Ooge
James Dooley
Jim and Jan Dunphy
Hortensia Dyer
Mrs. Evelyn Eimas
Warren and Pat Ernsberger
Delores Evans
Ruth Fechko
Bill and Cheryl Fenneken
Mary Jane Fisher
Mr. and Mrs. Fred E. Fleming
Ernest and Neva Fritsche
Chuck and Emily Gibbs
Gareth and Betha Gilbert
Sid and Connie Green
Paul and Janet Hammock
Dr. and Mrs. Charles Hammond
Nancy E. Harmelink
Warren and Hazel Hayes
Mr. and Mrs. Cyril Hemmelgarn
Gayle M. Herried
Mr. and Mrs. Theodor Herwig
Ruth and Elliott Hodgdon
Harold and Gwen Holland
Jane Horowitz and Tom Wright
Roger and Robinette Howard
Pam and Nur Hussien
Frederick Isaac
Thomas and Nancy James
Mr. John Johnson
Nancy and Larry Johnson
Jeanne and Herb Johnston
Suzi and Ron Jones
Larry and Diane Kirwen
Kevin Kirwin
John and Carolyn Kneisly
John G. Lambert
David and Ruth Larcomb
Dr. and Mrs. Larry S. Lawrence
Mr. and Mrs. Richard Luckay
Richard and Gail Lyndes
Donna and Richard MacMeans
Dorothy Magley
Mary Lynn Markert
Wallace and Louise McCoy
R. Fred McLaughlin
Charles and Shirley McJunkin
Joan and Don McVay
Mr. and Mrs. Glenn E. Meek
Carl and Sharon Merhar
Carolyn J. Merry
Mr. and Mrs. Marvin Miller
C. Oliver and Anna Montgomery
Larry D. Moon

Jack and Peggy Moreland
Robert and Martha Morrison
Patricia Mynster
Elaine Nicol
Mary L. Nippert
Alan and Carol Norris
Dennis and Sue Ann Norton
Daniel and Mildred Patience
Mr. and Mrs. George Pilcher
Meyer and Sarah Pobereskin
Dick Powell
Charles and Muriel Pratt
Lynn Propst
Doris Reichert
Roxanne Reinbolt
Gerane Rohner
Mr. and Mrs. C. W. Rosenquist
Jeanne Roshon
Peter and Patricia Roush
Donald and Louise Rowe
Joella S. Runnels
Alyce and Paul Sheridan
Don R. Shoemaker
Louise Siegel
Ruth and Eugene Simons
Donald and Ruth Smith
Mr. and Mrs. William Spooner
Barbara and Jerry Stephens
Gregg Stewart
Joanne Stichweh
Joanne Stickel
Don R. Stout
Dr. and Mrs. Ronald St. Pierre
Dr. William and Helen Swank
Eric and Annette Thorson
J. Mikal and Janice Townsley
David Tuttle
Mr. and Mrs. David A. Uhrick
Mr. and Mrs. Waide Vance
Mrs. Vance Vanderburg
Joanna Van Sant
Joan Van Straten
David and Joyce Warner
Virginia H. Weston
V. Ann Weekly
Ella Richey Wells
G. R. Wells
Carol L. White
Thomas and Susan White
Phyllis Williams
Wayne Richard Williams
Roger L. and Joann Wilson

The contributions listed in this program are current through June 24, 1994. If you are a contributor and your name does not appear in this program, please call Tod at 614/823-1709.

THE COMPANY (CONTINUED FROM PAGE 8)

Randy Bosh (sound operator/tech assistant) is working his first season with OST. He is a sophomore design/tech major from Columbus.

Kathy Brandt (stage manager/tech assistant), a junior from Adams County, IN is in her first season with OST. This year she'll stage manage *Baby* and work as a carpenter for *Luv*, *Wait Until Dark* and *The Odd Couple*. Kathy is glad to be working this summer.

William Lee Cecil III (ass't technical director) is a sophomore design/tech major from Upper Arlington. He last served as wardrobe master for *The Brothers Karamazov*, ass't master electrician for *King Lear* and technical director for *Museum*.

Susan Nicholson (master painter/stage manager) is a recent BFA design/tech graduate of Otterbein. She just finished her internship with Cincinnati Playhouse in the Park. Her previous credits include master painter for *King Lear*, *Into The Woods*, *Big River* and *The Royal Family*. She also stage managed *Museum* and *The Marriage of Bette and Boo*.

UNIGLOBE

Discovery Travel, Inc.

2 Westerville Square
Westerville, Ohio 43081
(614) 895-3355

Over 850 independently owned and
operated locations in North America

WE WANT TO BUILD WITH YOU

THE CELLAR LUMBER COMPANY

DOING BUSINESS SINCE 1908

Plan Estimating

WE SPECIALIZE IN CUSTOM MILLWORK

- Lumber
- Plywood
- Paneling
- Paint
- Roofing

- Insulation
- Doors
- Windows
- Moldings
- Hardware

DELIVERY AVAILABLE

882-2323

137 EAST COLLEGE AVENUE

THE STAFF



Rob Johnson is in his eighth year at Otterbein College this summer he'll design the set for *Luv* and set and lights for *Baby*. Rob recently won an Ezekial Award for his scenic design of *Big River*. The Ezekial is awarded by the Ohio section of The United States Institute of Theatre Technology (USITT) for outstanding design work and includes academic and professional companies from all over the state of Ohio. Some of Rob's past set designs include *Pippin*, *Museum*, *I Hate Hamlet*, *Nunsense*, *Into the Woods*, *Sweeney Todd* and *Romeo and Juliet*. His lighting designs at Otterbein include *Evita*, *The Tempest*, *Good*, *The Marriage of Bette & Boo*, and *King Lear*. He continues to freelance occasionally and to date has designed over 90 productions. Rob has been at the forefront of computer-aided design and animation. Two of his animations were recently on display at the USITT national convention in Nashville.



Katie Robbins trained on the west coast where she received both her B.A. and M.F.A. degree in design. Before coming to Otterbein, she designed costumes for a number of companies, including Actor's Repertory Theatre in San Jose, Summer Repertory Theatre in Santa Rosa, the Sacramento Music Circus and the Texas Renaissance Festival. Currently in her seventh year at Otterbein, her designs have graced such varied productions as *A Chorus Line*, *Much Ado About Nothing*, *Fool for Love*, *Charlotte's Web* and *The Tempest*. This year, she won an Ezekiel Finalist Award from the Ohio section of USITT for her costume designs for *Big River*. Katie recently designed Otterbein's original production of Anthony Clarvoe's *The Brothers Karamazov* and this summer she'll design costumes for *Luv*. She is an active member of both National USITT and USITT/Ohio.



Marcia Hain, Otterbein costume shop supervisor, earned her BS degree in Home Economics from The Ohio State University. Prior to joining the Otterbein staff in 1989, Marci was a costume shop manager and designer for Action Costumes, Inc. and Costume Specialists. She has experienced the construction of commercial characters such as Peter Panda (Children's Palace), Babar, Lyle the Crocodile and Lazzie Bear. Local theatrical work has been onstage at Players Theatre, Gallery Players, Opera Columbus and numerous high schools. She has also built costumes for two seasons at Maine State Music Theatre. Marci has designed costumes for the OST productions of *Night Watch* and *Nunsense II*.



Rob Shaffer returns for his fourth season to Otterbein Summer Theatre as technical director for *Luv* and set designer for *The Odd Couple*. A faculty member and technical director for the Department of Theatre and Dance, Rob received his MFA degree from the University of Illinois-Champaign. Prior to graduate school, he spent several years working semi-professionally designing and building sets for community and high school theatre before serving a year as technical director for Reynolds Productions at the Shady Lane Theatre in Northern Illinois. His previous set designs at Otterbein include *King Lear*, *Pack of Lies*, *The Tempest*, *The Passion of Dracula* and *All My Sons*.

THE STAFF



Tod Wilson returns to OST for his tenth season as Managing Director. A 1986 Otterbein grad, Tod attended graduate school at The University of Akron from 1986-88 where he studied Arts Management and served as business manager and press relations director for the departments of Theatre, Dance and Music. His general duties at Otterbein include bookkeeping, box office management and marketing/public relations.

Dana White, Faculty lighting designer, designed the lighting for *Pippin*, *Museum*, *Top Girls*, *I Hate Hamlet* at Otterbein and *All Night Strut!* at Detroit's restored Gem Theatre that ran for 13 months in Detroit, MI and six additional weeks in Pontiac, MI. He also designed the lighting for *A Christmas Carol* for the Purple Rose Theatre and The Michigan Theatre Foundation in Ann Arbor, MI. The Purple Rose Theatre is Jeff Daniel's professional Equity company based in Chelsea, MI where he just lit *Stanton's Garage*, a new Joan Ackerman play. He is looking forward to playing with his son this summer.

Antonietta D'Agostino has just completed her first year at Otterbein as our staff production manager. Originally from Chicago, Antonietta spent last summer with the Illinois Shakespeare Festival as stage manager for *Richard II* and assistant stage manager for *A Midsummer Night's Dream*. She has been a resident stage manager with Buffalo Theatre Ensemble, out of Glen Ellyn, Illinois. Her credits there include *Owners*, *Chicago*, and *The Custom of the Country*, which had a North American premiere run in Chicago. Antonietta received her B.S. in Theatre from Illinois State University where she stage managed *Summer and Smoke*, *The Boys Next Door* and *The Moonshot Tape* with Judith Ivey. Other I.S.U. Credits include *The Pirates of Penzance*, *A Scrap of Paper*, *A Christmas Carol* and *The Three Penny Opera*.

Fred L. Smith has just completed his second year as assistant tech director for the Department of Theatre and Dance. This summer he'll design set and lights for *Wait Until Dark*. This past season he designed the set for *Winnie-the-Pooh*. In addition to his work at Otterbein, he is employed at Schell Scenic Studio and serves as technical director at St. Charles Preparatory. This past year he is pleased to have designed the Columbus premiere of *The Grapes of Wrath* complete with Colorado River and rainstorm.

Donna Williamson, scenic artist, is a senior design/tech major from Delaware, OH. Past design credits include set for *The Brothers Karamazov* and *Top Girls* and costumes for *The Boys Next Door*. Following her costume design for OST's *Baby* she will finish her undergraduate degree by interning at the La Jolla Playhouse in San Diego, CA. She will be working in the costume shop on *How to Succeed in Business Without Really Trying* starring Matthew Broderick.

THE COMPANY & STAFF

Dennis Romer, *Artistic Director*

John Stefano, *Producing Director*

Administrative Staff

Managing Director	Tod Wilson
Assistant Managing Director	Jollina Walker
Administrative Assistant	Jeanne Augustus
Director of College Relations	Patricia Kessler
Staff Writer	Patti Kennedy
Photographer	Ed Syguda
Box Office Reservationist	Jenny Keplar

Production Staff

Technical Directors	Rob Shaffer, Fred L. Smith, William Lee Cecil III
Costume Shop Supervisor	Marcia Hain
Production Manager	Antionietta D'Agostino
Master Electrician	Tamara Sommerfeld
Stage Managers	Jill Baird, Kathy Brandt, Susan Nicholson, Jollina Walker
Properties Buyer	Jill Baird
Master Painters	Susan Nicholson, Donna Williamson
Sound Operator	Randy Bosh
Costume Shop Assistant	Tamara Sommerfeld
Carpenters	William Lee Cecil III, Randy Bosh, Kathy Brandt

Acting Company

Brian Fox, Josh Gildrie, Tess Hartman, Patti Ann Knoop, Julie Laureano,
J. W. Morrisette, Karlie K. Mossman, Jennie Printz, Ben P. Sprunger,
Ron Thomas, Jollina Walker, Tirzah Wise

ROUSH

5 Area Stores To Serve You Better

WESTERVILLE

• ROUSH HARDWARE • ROUSH SPORTING GOODS

• ROUSHONDA • ROUSHONDA USED CARS

DUBLIN

• ROUSH HARDWARE

FOR YOUR INFORMATION

Backstage Visit: You are welcome to come backstage and say "hello" to the cast and crew immediately following any performance.

Latecomers' Policy: The House Manager may seat latecomers only during times which minimize disruption of the play. The management accepts no responsibility for inconvenience to latecomers and can make no adjustment because of it.

Fire Notice: The exit indicated by a red light nearest to your seat is the shortest route to the street. In the event of fire or other emergency please *do not run*—walk to that exit.

Group Sales: Groups of 15 or more people are eligible for special group rates. For more information call 614/823-1209.

Refreshments: The refreshment stand is located in the lobby for your convenience. We would appreciate your cooperation in not bringing cups into the theatre. *Thank You.*

Smoking: The Campus Center is a smoke-free building.

Restrooms and Telephones: The rest-rooms and telephones are located upstairs opposite the main entrance of the Campus Center.

Cameras and Recording Devices: The use of recording equipment (audio and video) and the taking of photographs during a performance are strictly prohibited!

Administrative Office

614/823-1709

Monday - Friday 9:30-5:00 p.m.

Box Office

614/823-1109

Monday - Saturday 1:00-8:30 p.m.

Sundays 1:00-2:30 p.m.

Mailing Address

Otterbein Summer Theatre

100 West Home Street

Westerville, Ohio 43081

SPORTING GOODS

Milners
**SPORTS
SPECTRUM**

SPORTSWEAR

12 North Sandusky Street
Delaware, Ohio 43015

Gary Milner
614-369-1509

"RECOMMENDED BY REPUTATION"

COCKERELL'S Westerville Restaurant

ONE NORTH STATE STREET • WESTERVILLE, OHIO • 882-9932

- Breakfast
- Lunch
- Complete Dinner Menu
- Children's Portions

Personalized Catering
American-Italian Foods
Party or Meeting Room

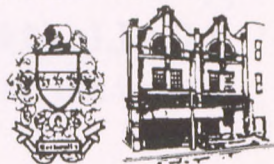



Twice the Value!
FREE
LARGE PIZZA
with each Weekend Stay

Embassy Suites can pack more into your weekend getaway by offering:

- * A spacious two-room suite. Private bedroom and separate living area with a sofa bed.
- * Refrigerator, microwave, wet-bar, and coffee maker in every suite.
- * Free cooked-to-order breakfast each morning.
- * 2-hour manager's beverage reception each evening. †
- * Indoor/outdoor heated pool, sauna, whirlpool, and jogging track.
- * FREE LARGE PIZZA of your choice (Limit 1 per suite/night).

Double Occupancy
\$99.00*

(*Rates for two adults per night - children under 12 years stay free)
(Based on Availability - Friday, Saturday, & Sunday)
Subject to State & Local Laws †



**EMBASSY
SUITES®**

I-270 and Cleveland Ave.
Columbus, Ohio 43231

TWICE THE HOTEL

*** CALL: 614-890-8600 OR 1-800-EMBASSY**
(Present this Ad at Check-in to receive a Free Large Pizza)

Offer Expires 9/6/94

INDEX OF ADVERTISERS

Bank One Columbus, NA	2
The Blue Goose	2
The Cappuccino Cafe	4
CATCO	8
Caxton Printing Company	2
The Cellar Lumber Company	13
Cockerell's Restaurant	17
Embassy Suites Hotel	18
Flowers by Doris	19
Milner's Sports Spectrum	17
Moreland Funeral Home	4
Oakland Nursery	20
Ole Barn Flowers	4
R. G. Imaging, Inc.	5
Roush Hardware	16
Roush Honda	2
Uniglobe Travel	13
Vinny's Hair Boutique	19



**Vinny's
Hair Boutique**

Redken Ambassador Salon

Redken Performing Artist
Instructor:
Salon Development Corporation

219 Drakewood Road
Westerville, Ohio 43081
Phone (614) 882-2840



**Flowers
by Doris**

Gifts-N-Things

30 East College Avenue
Westerville, Ohio 43081

1-800-937-5580

882-0351

Oakland Nursery

Columbus * Delaware

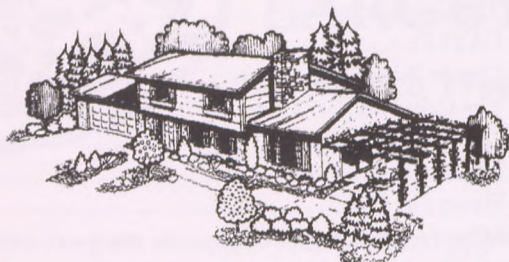

15 Acres of Gardening Pleasure. If you haven't been to Oakland Nursery, you haven't been to a nursery! Visit us for all of your gardening needs.

- Common/Exotic Trees and Shrubs
- Rose Plants
- Perennials
- Mulches, Fertilizers, Giftware, Tools, Books, Gloves & Water Plants
- *And So Much More!*

Please refer to the Columbus Dispatch's Sunday *Home & Garden* section for Weekly Specials!

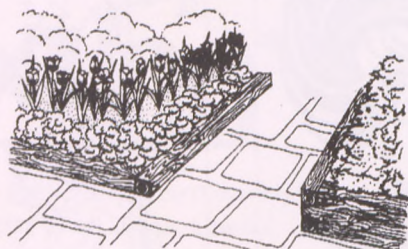

Two convenient locations to serve you.
Open seven days a week.



COLUMBUS

1156 Oakland Park Avenue
268-3511

DELAWARE

25 Kilbourne Road
548-6633