

Beyond the Baseline



CBJ's Peter Lovins, Cayla McNeil (Otterbein WLax) junior, Drs. McCray & Baumann, & colleague Dr. Megan Chawansky pose for a photo at the panel discussion "Beyond the Baseline: Gender Bias in Athletics"

Athletic Training students compete in annual Quiz Bowl



ATHT majors from Otterbein competed in the Ohio Athletic Training Association annual Quiz Bowl at OSU. This is the third year in a row that they made it to the finals. Way to go team! Eric Norton, Zach Glascox, Brandon Bellman

Internship Poster Contest Winner

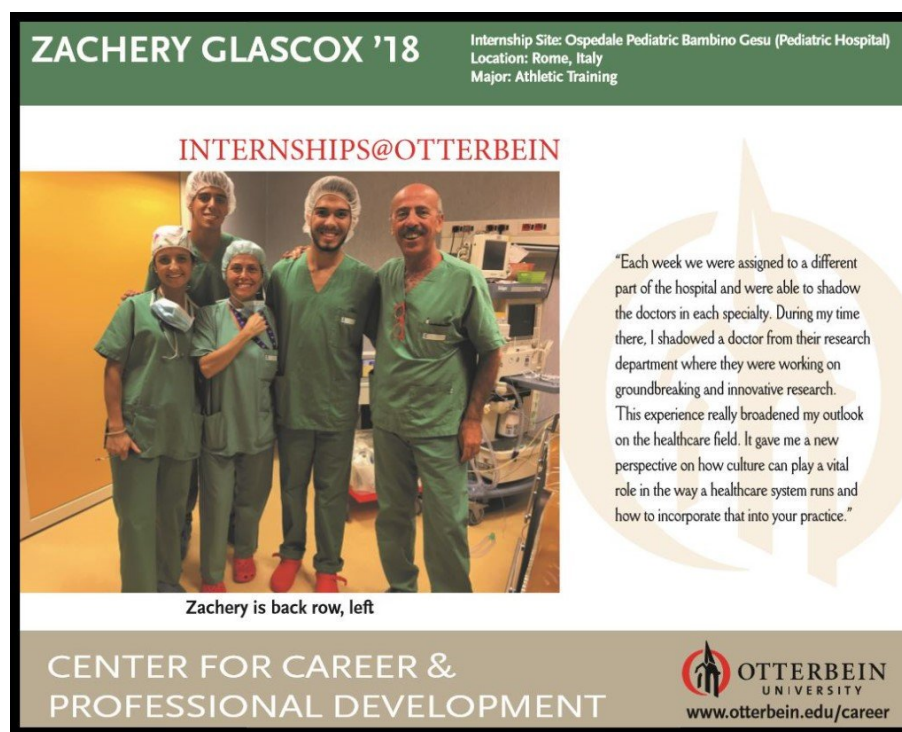

Congrats to ATHT major Zach Glascox '17; 3rd place winner in the Otterbein Career Center's Internship poster contest.

Dr. Payne presents at Self Directed Learning Symposium

Dr. Shelley Payne took her expertise on the topic to the International Society for Self Directed Learning Symposium in Coco Beach, FL

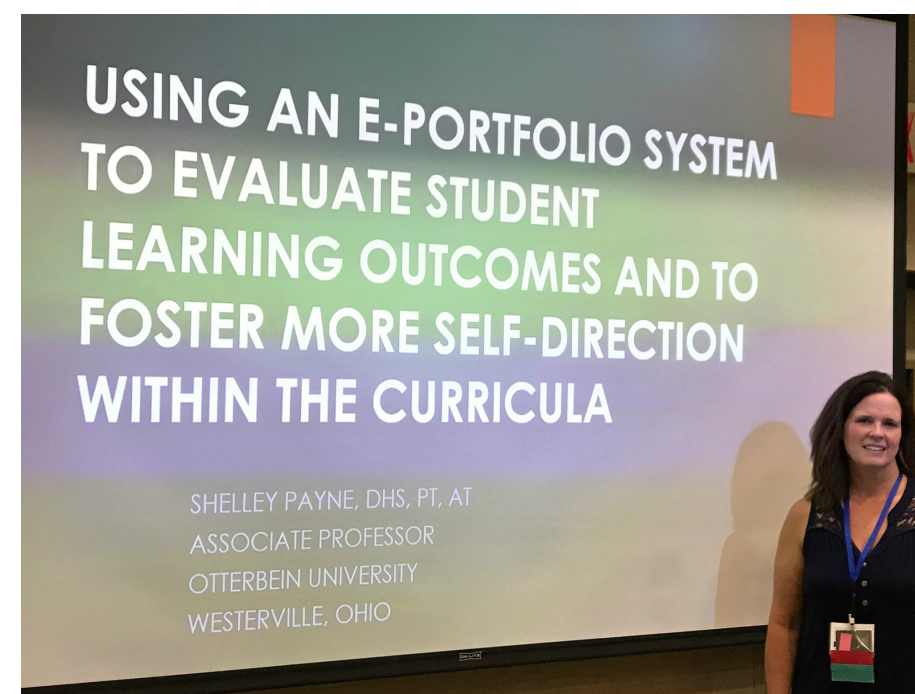

Farewell Patti Wilson



Patti has influenced many lives all over the Otterbein campus and Westerville community during her 26 year tenure at Otterbein University. We wish her the best for retirement and will miss her deeply!

"How lucky I am to have something that makes saying goodbye so hard."
Winnie the Pooh



Remembering Westerville's Finest



The Otterbein University Community offers its sincere condolences to the men and women of the Westerville Police Department, their families, and friends on the loss of two of Westerville's finest officers. E.O.W 2/10/18

Employees Support The Otterbein Fund

Otterbein employees are invested in the future of our wonderful institution. For the 2nd year in a row over 50% of faculty and staff have contributed to the Otterbein Fund that directly benefits the student experience.



"I chose to donate as a token of appreciation for all the opportunities afforded to my family through my employment here. Otterbein cares about our students and employees. I wish I could give back more!"

Kenny Goble
Carpenter, Facilities Department

Allied Health



Allied Health majors are busy in class doing a balance lab. Hands on learning activities are the norm Otterbein.

A & P Lab

Students in A & P Lab, taught by Jayne Culloo, made artificial lungs to study the concept of pressure differences that enable us to breathe (inhale/exhale).



Master of Science in Allied Health

Master of Science in Allied Health grad student Adam Bedell and Dean of the Grad School, Dr. Barb Schaffner, pose for a photo at the grad school showcase where Adam presented his thesis project.



Recognition



Congrats to our Young Alumni Gold award winner Kate Weale '10, Certified Athletic Trainer at Grandview Heights High School and Ohio Athletic Trainers Association Athletic Trainer of the Year in 2017

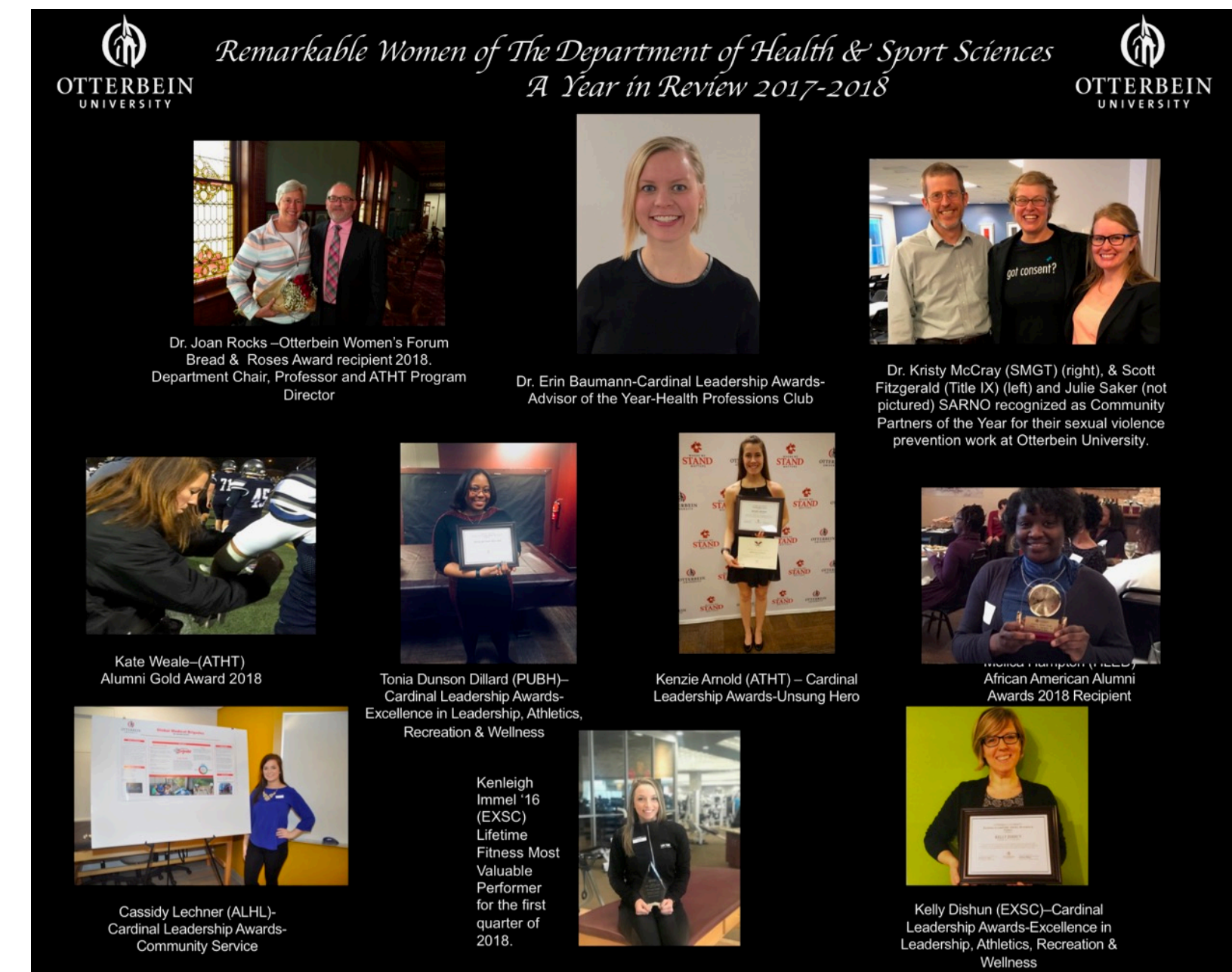

Cardinal Leadership Awards:

- McKenzie Arnold-Bronze Presidential service award & Unsung Hero
- Tonia Dunson Dillard-Excellence in Leadership, Athletic, Recreation & Wellness
- Kelly Dishun -Excellence in Leadership, Athletic, Recreation & Wellness
- Cassidy Lechner-Community Service
- Service:
- Anaemy Danner, Cassidy Caito, Cassidy Lechner, Ladan Barnes, Mackenzie Arnold, Stephanie Ohalek

HSS Department Awards:

- Marilyn E. Day Award: Andrew L. Cade, Alyson McAdams, Stephanie Ohalek, Alexis Snyder
- Harold C. Martin '33 - Tonia Dunson Dillard
- Elmer W. "Bud" Yost '53 Endowed Award - Hannah Lawrentz

5th Annual HSS Showcase Night



Thanks to all the faculty, staff, students and alumni who helped us to celebrate student research, internships and creative work from this past academic year at our 5th annual HSS Showcase Night



Exercise Science & Health Promotion



HLED 3100 w/ Professor Van Dop visiting Huntington Worksite Wellness with Alumnus Lauren Keller and current EXSC student Kelly Dishun.

At "home" in our kitchen for a study session



Exercise Science & Health Promotion majors in Professor Van Dops class presented a Lunch & Learn today on the topic of nutrition to OtterFit faculty/staff participants



Public Health Education

Right: Public Health Education students & Dr. Braun attended the Minority Health month kickoff event at the Riffe Center. This was a professional development opportunity for our students to interact with those working in the field including Otterbein alumna-Sheronda Whitner.



Left: "Yes Mean Test" program lead by Public Health Education major Fatima, Dr. Braun and Tiffany Osterwyk from Hologic.



Above: Drs. Braun, Kowalsky, Baumann and Van Dop with alumni Ashleigh and Below: Dr. Braun with current student Fatima and Otterbein alumni Mary, Ashleigh, Grant, Chelsie & Chris-all working in the health education field at the national SOPHE Conference



Dr. Kowalsky's Epidemiology class presented final research projects in class during spring term.



Public Health Education majors were inducted into Eta Sigma Gamma in a ceremony this April.