

Otterbein University

Digital Commons @ Otterbein

1993 Summer Theatre

Productions 1991-2000

8-4-1993

Pack of Lies

Otterbein University Theatre and Dance

Follow this and additional works at: https://digitalcommons.otterbein.edu/summer_production_1993



Part of the [Acting Commons](#), [Dance Commons](#), and the [Theatre History Commons](#)

Recommended Citation

Otterbein University Theatre and Dance, "Pack of Lies" (1993). *1993 Summer Theatre*. 3.
https://digitalcommons.otterbein.edu/summer_production_1993/3

This Book is brought to you for free and open access by the Productions 1991-2000 at Digital Commons @ Otterbein. It has been accepted for inclusion in 1993 Summer Theatre by an authorized administrator of Digital Commons @ Otterbein. For more information, please contact digitalcommons07@otterbein.edu.

PACK OF LIES

by Hugh Whitemore

August 4 thru August 15, 1993



Otterbein Summer Theatre
Otterbein College
100 W. Home Street
Westerville, Ohio 43081

**Bank One
Supports the Arts
of Otterbein**

UPTOWN WESTERVILLE

17 N. State Street

Phone: 248-2640

Westerville South
77 Huber Village Blvd.
Phone: 248-2650

BANK ONE.

Whatever it takes.

BANK ONE, COLUMBUS, NA Member FDIC

**The
Cappuccino
Cafe
& YOGURT SHOP**



- ★ Gourmet Desserts
- ★ Colombo frozen Yogurt
- ★ Delicious Variety of Beverages
- ★ Whole-Bean Coffee

Live Music Featured Thurs., Fri. & Sat.

13 East College Avenue

Uptown Westerville

Located Next to Rosa's Deli

Mon.-Thurs 11am-10pm • Fri.-Sat 11am-12m • Sun 2pm-10pm

Serving this Community for 17 years

DR. ROBERT J. REINKE

C H I R O P R A C T O R

890-2740

Appointment Preferred

642 Brooksedge Blvd.

Westerville, Ohio 43081

Courtesy Automobile provided for guest artist by:



WESTERVILLE SHOPPING CENTER

74 West Schrock Road Telephone 614-882-1535

WESTERVILLE, OHIO 43081

THE ARTISTIC DIRECTOR

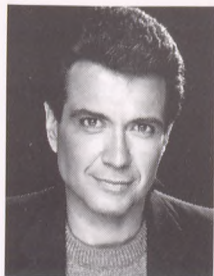

Dennis Romer, Artistic Director of the Department of Theatre & Dance, is very pleased to be involved with the 27th Season of Otterbein Summer Theatre, serving as Artistic Director and Equity actor for *Pack of*

Lies. Other favorite Equity actor appearances at OST include *Whose Life Is It, Anyway?*, *Camille* and *Plenty*.

Dennis is a current member of the Actors' Equity Association, the Screen Actors Guild and the American Federation of Television and Radio Artists. He has directed and performed in New York, Los Angeles, and re-

gional theatres throughout the country, including the Kennedy Center, Cleveland Playhouse, Meadowbrook Theatre, Clarence Brown Theatre and Kenley Players. He recently directed the critically acclaimed production of *Homeward Bound* at CATCO.

He originated running characters on the soap operas *As the World Turns*, *Search For Tomorrow*, and *All My Children*. As a prime time television guest star, his credits include *Hotel*, *Dynasty*, *Starman*, *Matt Houston* and *Love Sydney*. He has also appeared in many national commercials and numerous voiceovers.

Dennis is currently an Assistant Professor in the Department of Theatre and Dance. He is married to Doreen Dunn and they have a ten year-old son, Eric.

Piano Tuning and Maintenance

Compliments of

KIMBERLY FIPPIN

10 King Arthur Court
Westerville, Ohio 43081
(614) 890-2197

TUNING • REPAIR • REGULATION

Otterbein Summer Theatre wishes to thank the following volunteer ushers who worked all summer for precious little reward other than the knowledge that they were part of something very special. *Thanks to all of you—we could not exist without your help.*

KIM CLAY • TODD CRAIN

JOSH GILDRIE • KAREN JUSTIN

JACKIE KELLER • NANCY KETZLER

STEVE LHAMON • CARRIE McDONALD

VICKI AND DON MEYER

BARB MOORE • AMY NEEDHAM

MARY RANDLE • JIM SAWYER

LAVONA SEE • TACCI SMITH

TAMMY SOMMERFELD • EMILY VAUGHAN

SACHA VAUGHN • KATHY WILLIAMSON

PENNY WOEHLER • KRISTIN YOUNG

LONDON THEATRE TOUR

December 7-20, 1993

We are pleased to invite our theatre patrons to the annual **London Theatre Tour** fully escorted by Dean Joanne VanSant and Dr. Marilyn Day, who have been hosting London theatre tours for years.

The tour is a 13 day/12 night trip to England including airfare and hotel accommodations staying in:

Stratford-on-Avon

- 3 nights with bed and full breakfast accommodations. A tour and performance at The Royal Shakespeare Theatre, visits to Anne Hathaway's cottage, Shakespeare's birthplace, and a day trip to Coventry Cathedral and Warwick Castle.

London

- 9 nights in London at the President Hotel with private bath and continental breakfast

- 3 theatre tickets
- A half-day sightseeing tour
- Transportation pass for bus and underground travel
- Escorted visits to British Museum, antique markets, Wesley's Chapel, Speaker's Corner, the Tower of London, the National Theatre and Windsor via British Rail (optional)
- A tour of parliament
- A half-day escorted tour of Oxford, the city and a college
- A full-day coach trip to Canterbury and the cathedral, Dover Castle and the White Cliffs
- A program especially designed for nurses is available. Please call for details.

Cost is approximately \$1,745.00 per person. Single supplement is \$190.00.

A \$250.00 non-refundable deposit is due by September 24, 1993.

For information and/or reservations, call 614/823-1305 or 823-1400.



Distinctive
Flowers
Tailored
Just For You

**OLE
BARN**

Flowers

**34 W. Main St.
Westerville
882-0606**



Barton W. Yager

Painting and Decorating
Interior • Exterior • Paper Hanging

You will like us!

267-0659

30 Years Experience

ANNOUNCING...

THE 1993-94 SEASON!

Central Ohio Premiere Farce!

I Hate Hamlet

by Paul Rudnick
Directed by Dennis Romer
October 6-16, 1993
Cowan Hall

Seriously Funny, Boldly Unconventional!

Top Girls

by Caryl Churchill
Directed by John Stefano
October 27-November 7, 1993
Campus Center Theatre

Bonus Children's Show!

Winnie-the-Pooh (the Musical)

Lyrics by A. A. Milne
Music by Allan Friedman
Adapted by Kristen Sergal
Directed by Pamela Hill
November 19-21, 1993
Cowan Hall

A Satirical Look and Modern Life and Art

Museum

by Tina Howe
Guest Directed by Rich Cole
January 26-February 6, 1994
Campus Center Theatre

Murder, Mayhem and Madness!

King Lear

by William Shakespeare
Directed by Christine Kirk
with Equity actor Ed Vaughan
March 2-12, 1993
Cowan Hall

A Fantastical Entertainment!

Pippin

by Roger O. Hirson
Music and Lyrics by Stephen Schwartz
Directed by Dennis Romer
Co-sponsored by the Department of Music
April 28-May 7, 1994
Cowan Hall

World Premiere!

New Commissioned Work

by Anthony Clarvoe
Directed by Ed Vaughan
May 25-June 5, 1994
Campus Center Theatre

*Season Tickets are \$36.00-\$50.00.
For more information call 823-1109.*

THE COMPANY



Scott Atkinson (sound designer/technician) is a junior BFA performance theatre major from Columbus. Last summer he was an actor/technician with *The Lost Colony* in Manteo, North Carolina. This is his first summer with OST.



Jill Baird (stage manager/tech assistant) is a sophomore BFA design/tech major from Cincinnati. Previously she's served as assistant stage manager for *All My Sons* and properties mistress for *The Marriage of Bette and Boo*. This is Jill's first season with OST.



Rodney Cross (actor) is making his first appearance with OST. He made his debut in *Big River*. He would like to thank his parents and aunt Bernice for their love and support.



Mandy Fox (actor) appeared this year in *The Royal Family* and *The Marriage of Bette and Boo*. Her previous Otterbein credits include last year's *Nunsense*, *Into The Woods*, *Uncommon Women and Others* and *She Stoops to Conquer*.



Melanie Holliday (assistant managing director), a senior performance major from Louisville, KY, is in her third season as assistant managing director for OST. Her performance credits include Abigail in *Approaching Lavender*, Madame Sesseman in *Heidi* and she was most recently seen as Sue in *All My Sons*. She is currently preparing for a fall internship in New York City.



Sarah Suzanne Hughes (actor/stage manager) is in her second season with OST. She has been a stage manager for *Lend Me A Tenor*, and *All My Sons*, and has appeared onstage in *Uncommon Women and Others*. She is looking forward to her internship at Arena Stage in Washington, D. C.



Karen Justin (actor) has appeared at Otterbein in *Big River*, *The Masque of Beauty and the Beast*, *Into The Woods*, *Man of La Mancha*, *Charlotte's Web* and *A Funny Thing Happened on the Way to the Forum*. She is a senior BFA musical theatre major from Cincinnati and this fall she travels to New York where she will intern at McCorkle Casting.



Daryl M. Lozupone (actor/stage manager) joins OST for his third consecutive season. This year he appeared in *Lend Me A Tenor* and *Big River*. He is a Cum Laude graduate who isn't really sure what's happening next.



Margenett Moore (actor) is a BA theatre/education major from Columbus. Her Otterbein credits include *Big River*, *Lend Me A Tenor*, *Talking With...* and *Rumors*. She has a message for her parents: "Hang in there, just one more year!"



J. W. Morrisette (actor/costume shop assistant) is a junior from Sylvania, OH. At Otterbein, he's appeared in *The Passion of Dracula*, *All My Sons* and *Big River*. This is his second season with OST.



Jason Podplesky (actor) received his BFA in performance from Otterbein in June. Last seen in CATCO's *Shorts Festival*, his Otterbein credits include *The Royal Family*, *The Tempest*, *Heidi*, *Much Ado About Nothing* and *Evita*. Jason would like to thank his family and friends for their love and support over the past four years.



Ian Short (actor) is a 1993 graduate of Otterbein College. He was last seen as Boo in *The Marriage of Bette and Boo*. His other roles have included Ken in *Rumors* and Claudio in *Much Ado About Nothing*.



Ron Thomas (actor) is a junior BA theatre performance major from Cincinnati. This year he was seen as Joe Keller in *All My Sons* and Paul Brennan in *The Marriage of Bette and Boo*. This is Ron's first season at OST.



Jollina Walker (box office reservationist) is a junior in Otterbein's BFA theatre program. This is her first year with Otterbein Summer Theatre. Later this summer she will be assistant stage manager at Cain Park in Cleveland for their production of *Anything Goes*. She most recently appeared in *Big River*.



Tirzah Wise (actor) is a junior BFA performance major. She is honored to be involved with OST. Her previous Otterbein credits include *Talking With...*, *Lend Me A Tenor*, *All My Sons* and *The Marriage of Bette and Boo*.

Laura Berlin (box office/apprentice) is a sophomore performance in her first season with OST. This past year she was assistant stage manager for *Big River* and she also worked backstage for various productions throughout the year.

THE COMPANY (CONTINUED)

William Lee Cecil III (carpenter/technician) is a sophomore design/tech major from Upper Arlington. This is his first season with OST.

William L. Robinson (master electrician/technician) is a senior design/tech major from Cromer, Ohio. This is his second season with OST. He is headed to the Denver Center Theatre this fall for an electrician internship.

Donna Williamson (costume designer/scenic artist) is a senior design/tech major from Delaware, OH where she is a mother to three and wife to one. Her most recent design was costumes for *The Marriage of Bette and Boo* and she was also scenic painter for *Man of La Mancha* and *Into The Woods*. As the first recipient of the Fred J. Thayer Design/Tech Award, she would like to thank "Pop" for the fine example he has set both in the theatre and out.



Summer at **Ca/co** *The Action Is Hot!*

HOMEWARD BOUND

by Elliott Hayes

July 7 - August 7

Find out how funny a family crisis can be in this smash Canadian comedy from the 1991 Stratford Festival.

TEN LITTLE INDIANS

by Agatha Christie

July 21 - August 8

The classic thriller from the Queen of Crime. Performed at the Davis Center (Former home of Players Theatre.)

GREATER TUNA

by Jaston Williams, Joe Sears and Ed Howard

August 11 -15

Two actors portray the entire population of Tuna, Texas' third smallest town, in this quick-change tour-de-farce.

THE FALL RIVER FOLLIES

by John Giffin

August 18-29

This dance theatre work comments on the life and times of Lizzie Borden, who in 1892 was accused of killing her father and stepmother in Fall River, Massachusetts.

CALL 461-0010

Contemporary American Theatre Company, 512 N. Park St., Columbus, OH 43215

Otterbein Summer Theatre presents...

PACK OF LIES

by Hugh Whitemore

Dennis Romer, Artistic Director

Tod Wilson, Managing Director

Director	Ed Vaughan
Set Designer and Tech Director	Rob Shaffer
Costume Designer	Jayne Rhoades
Lighting Designer	Fred J. Thayer
Costume Shop Supervisor	Marcia Hain
Assistant Tech Director	Fred Smith
Assistant to the Artistic Director	Rachel Zutell

Pack of Lies is produced through special arrangement with
Samuel French, Inc., 45 West 25th Street, New York, N. Y. 10010.

GUEST BIOGRAPHIES



Ed Vaughan (Director) *Pack of Lies* marks the 30th production that Mr. Vaughan has directed for the Otterbein College Department of Theatre and Dance including such favorites as *Lend Me A Tenor*, *Rumors*, *Noises Off*, *A Chorus Line*, *Sweeney Todd*, *My Fair Lady*, *West Side Story*, *Same Time, Next Year*, *The Elephant Man*, *Much Ado About Nothing* and *A Midsummer Night's Dream*.

Throughout his career, Mr. Vaughan has been involved in over 200 theatrical productions as an actor, director, stage manager, producer and artistic director. A member of Actors' Equity Association, he most recently directed *The Marriage of Bette and Boo* and *The Boys Next Door* for Otterbein and *Laughing Wild* for the Contemporary American Theatre Company. Mr. Vaughan currently resides in Westerville with his wife Linda and their two children, Michael and Em.

Fred J. Thayer (Lighting Designer) recently retired from thirty-three years of distinguished service to the Otterbein College Department of Theatre and Dance. He has designed set and/or lights for 185 productions for Otterbein, Bowling Green State University, The University of Toledo, The Huron playhouse, The Country Dinner Theatre and The Contemporary American Theatre Company. Some of his favorite designs include *Twelfth Night*, *As You Like It*, *The Good Doctor*, *Cabaret*, *Showboat*, *The Diary of Anne Frank*, *Carousel*, *Man of La Mancha* and *Uncommon Women*. This past spring he designed lights for the Otterbein production of *Big River* featuring Ron Richardson. Fred and Donna Jean have three grown children, Linda, a professional costumer, Gregg and Steven, both in business. The Thayers also have three granddaughters.

Jayne Rhoades (Costume Designer) is a third year MFA design student at The Ohio State University, where she has designed costumes for shows such as *Blood Wedding* and *Macbush*. She has also designed costumes for *1776*, *The Tempest*, *Twelfth Night*, and Dance Theatre of Miami University.

R. G. Imaging, Inc.

a photographic artists group
48 N. State St.
Westerville, OH 43081
(614) 882-1507

From initial design concepts through photography, to final print, we are your one stop source.

Ralph P. Geho, C.P.P.
President

THE CAST

(IN ORDER OF APPEARANCE)

Bob Jackson	Ron Thomas
Barbara Jackson	Karen Justin
Julie Jackson	Tirzah Wise
Helen Kroger	Mandy Fox
Peter Kroger	J. W. Morrisette
Stewart	Dennis Romer*
Thelma	Margenett Moore
Sally	Sarah Suzanne Hughes

The play takes place in a suburb of London during the autumn and winter of 1960-61. The main events of the story are true.

There will be one fifteen minute intermission

*Mr. Romer appears courtesy of Actors' Equity Association.

Acknowledgements

Otterbein Summer Theatre would like to thank the following individuals and businesses for their generous contributions to our 27th summer season:

SAM RIFE, RIFE'S MARKET
DAVID FAWCETT, COLUMBUS ALTERNATIVE HIGH SCHOOL
JOANNE VANSANT
SARAH LA DUCA, WESTERVILLE ART LEAGUE
DENNIS CRAWLEY, PLAYERS THEATRE COLUMBUS
MY COUSIN'S CLOSET

THE THEATRE PATRONS

The Otterbein Summer Theatre Company, Staff and Guest Artists acknowledge the following individuals, families and corporations that have contributed to our 27th annual patron fund drive. Without their support we would find it difficult to exist.

Director

Dr. Hugh and Elizabeth Allen
Mark F. and Helen H. Coldiron
Drs. David and Edie Cole
Fred and Dorothy Landig
Paul and Sheila J. Reiner

Star

Cameron Allen
Dr. and Mrs. Herbert Bean
Mr. and Mrs. Ron Musick
Richard D. Rinehart
Douglas Ray and Sharon Smeltz

Featured Player

Bill and Patti Busche
Hal and Marilyn Coon
Richard and Mary Eve Corrigan
Christine L. Cox
Ed and Diane Cox
Delores Evans
Jane Horowitz and Tom Wright
Dr. and Mrs. Ronald Litvak
Oscar and Patti Lord, Jr.
S. Clark and Donna Lord
Mr. Albert Minor, Jr.
Mr. and Mrs. Richard Ridgley
Mr. and Mrs. William Spooner
David and Joyce Warner

Cameo

Eileen and Thomas Allumbaugh
Lewis Antol
Margaret Ashbrook
Phyllis D. Ault
Mr. and Mrs. Benson H. Baker
Nelson T. and Irmgard Ball
Betsy Ballenger
Dora J. Barra

Dan and Judy Bear
Shirley T. Beaulieu
Dr. Sandra W. Bennett
Stanly I. Berman
Mr. Edward and Sharon Bernert
Linda J. Bixby
Dennis and Jane Blank
Mr. and Mrs. Patrick E. Blayney
Carl and Carol Boehm
Mr. and Mrs. Brian Bonner
Roderick and Denise Bowman
Ann and Raymond Brown
Mr. and Mrs. Richard Brown
Larry and Margaret Cepek
Mr. and Mrs. Bert Charles
Caroline Clovesko
Jacque Colflesh
Mike and Debra Collins
Clarence and Tamara Collins
Alan and Christy Coupland
Lawrence and Virginia Cowles
John and Sharon Davis
Marilyn Day
Roger and Dorothy Deibel
Naomi C. Dempsey
Mr. and Mrs. Rod Dew
Mr. and Mrs. Peter B. Diol
Carolyn C. Donahey
Mr. and Mrs. Leonard D' Ooge
Ellen Dyer
Karyn D. Easter
Mr. Jack Easterday
Mrs. Evelyn M. Eimas
Benedicta Enrice
Warren and Pat Ernsberger
Bill and Cheryl Fenneken

Margaret Fenton
Mr. and Mrs. James Flaherty
Judy L. Forsythe
Judith Franklin and Gerald Schwartz
Mr. and Mrs. Ernest and Neva Fritsche
Gareth and Bethea F. Gilbert
William and Min Goodman
Sid and Connie Green
Emily Hall
Paul and Janet Hammock
Dr. and Mrs. Charles Hammond
Nancy E. Harmelink
Samuel and Irene Harpley
Warren and Hazel Hayes
Mr. and Mrs. Cyril Hemmelgarn
Theodor F. Herwig, M. D.
Elliot and Ruth M. Hodgdon
Yvonne Holsinger
Mrs. Janet C. Horning
Roger and Robinette Howard
Pamela Hussen
Naomi Jacobs
Wilma Jacoby
Thomas and Nancy James
Herbert Johnston
Ron and Suzi Jones
Larry and Diane Kirwen
John and Carolyn Kneisly
Mr. John G. Lambert
Dr. and Mrs. Larry S. Lawrence
John and Sue Long
Mr. and Mrs. Richard J. Luckay
Richard and Gail Lyndes
Charles and Donna MacMeans

Mr. and Mrs. J.J. Marallo
 Tom and Mary Lynn Markert
 Wallace and Louise McCoy
 Charles and Shirely McJunkin
 Jack and Wilma McLain
 R. Fred McLaughlin
 Don and Joan McVay
 Mr. and Mrs. Glenn E. Meek
 R. Jay Melick
 Carolyn J. Merry
 Mr. and Mrs. Joseph Miles
 Mr. and Mrs. Marvin and Lee Miller
 C. Oliver and Anna Marie Montgomery
 Robert and Martha Morrison
 Mary L. Nippert
 Judge and Mrs. Alan E. Norris
 Mr. and Mrs. Dennis Norton
 Richard and Roberta Pechstein
 Todd and Mollie Prasher
 Charles C. and Muriel Pratt

Susan H. Reich
 Karl P. Reiser
 Paul and Donna Riggle
 Gerane Rohner
 Mr. and Mrs. C.W. Rosenquist
 Jeanne Roshon
 Peter and Patricia Roush
 Ronald and Judy Roy
 Howard and Martha Schwarz
 Alyce and Paul Sheridan
 Louise Siegel
 Donald and Ruth Smith
 Marilyn J. Spires
 Barbara and Jerry Stephens
 Dr. and Mrs. Ronald St. Pierre
 Joanne Stichweh
 Joanne Stickel
 Don R. Stout
 Dr. William and Helen Swank
 J. Mikal and Janice Townsley
 Dave E. Tuttle
 Mr. and Mrs. David A. Uhrick

Tiffany Valentino
 Glenda Van Buren
 Joanne Van Sant
 Joan Van Straten
 Mr. and Mrs. Waid and Sylvia Vance
 Virginia H. Weston
 Vincent and Gayle Weissberg
 Mr. and Mrs. John Wells
 Ella Richey Wells
 Sandra Wells
 James and Joan Whalen
 Carol L. White
 John and Martha Wildi
 Jim and Wendy Williams
 Roger L. Wilson

The contributions listed in this program are current through July 12, 1993. If you are a contributor and your name does not appear in this program, please call Tod at 614/823-1709.



Westerville Florist

14 SOUTH STATE STREET • WESTERVILLE, OHIO 43081 • (614) 882-2000



DORIE KISH

CAXTON PRINTING COMPANY



40 WEST COLLEGE AVENUE
 WESTERVILLE, OHIO 43081

890-1516

Larry McVay
 Lawrence McVay

THE STAFF



Tod Wilson returns to OST for his ninth season as managing director. A 1986 graduate of Otterbein, Tod attended graduate school at The University of Akron from 1986-88 where he studied Arts Management and served as business manager and press relations director for the departments of Theatre, Dance and Music. His general duties at Otterbein include bookkeeping, box office management and marketing/public relations.



Rachel Zutell graduated from the University of Notre Dame with a B.A. in Theatre in 1992. She appeared in and worked on numerous productions at Notre Dame including *King Lear*, *Our Town*, *The Crucible*, *Trojan Women* and *Tartuffe*. Locally, Rachel has worked at CATCO as an assistant stage manager and she was an administrative intern at Players Theatre Columbus for their 1992-93 season. This fall Rachel will begin work on her Masters in Theatre at Bowling Green State University.

WE WANT TO BUILD WITH YOU

THE CELLAR LUMBER COMPANY

DOING BUSINESS SINCE 1908

Plan Estimating

WE SPECIALIZE IN CUSTOM MILLWORK

- | | |
|------------|--------------|
| • Lumber | • Insulation |
| • Plywood | • Doors |
| • Paneling | • Windows |
| • Paint | • Moldings |
| • Roofing | • Hardware |

DELIVERY AVAILABLE

882-2323

137 EAST COLLEGE AVENUE



Flowers by Doris

Gifts-N-Things

30 East College Avenue
Westerville, Ohio 43081
882-0351

THE STAFF



Rob Shaffer returns for a third season at Otterbein Summer Theatre as technical director for two productions and set designer for *Pack of Lies*. A faculty member and technical director for the Department of Theatre and Dance, Rob received his MFA degree from the University of Illinois-Champaign. Prior to graduate school, he spent several years working semi-professionally designing and building sets for community and high school theatre before serving a year as technical director for Reynolds Productions at the Shady Lane Theatre in Northern Illinois.



Rob Johnson is our principle set and light designer in his sixth year at Otterbein College. This past spring Rob won an Ezekial Finalist Award for his scenic design of last year's musical, *Into The Woods*. The Ezekial is awarded by the Ohio section of The United States Institute of Theatre Technology (USITT) for outstanding design work and includes academic and professional companies from all over the state of Ohio.

Some of Rob's past set designs include *Nunsense*, *Big River*, *Sweeney Todd*, *Romeo and Juliet*, *Camille* and *Man of La Mancha*. Recently he designed settings for *The Lion In Winter* at Bowling Green State University as a guest artist. His lighting designs at Otterbein include *Evita*, *The Tempest*, *Good*, and most recently, *The Marriage of Bette and Boo*. Rob would like to dedicate his work in memory of his father.



Marcia Hain, Otterbein costume shop supervisor, earned her BS degree in Home Economics from The Ohio State University. Prior to joining the Otterbein staff in 1989, Marci was a costume shop manager and designer for Action Costumes, Inc. and Costume Specialists. She has experienced the construction of commercial characters such as Peter Panda (Children's Palace), Babar, Lyle the Crocodile and Lizzie Bear. Local theatrical work has been onstage at Players Theatre, Gallery Players, Opera Columbus and numerous high schools. She has also built costumes for two seasons at Maine State Music Theatre. Marci designed costumes for the 1990 OST production of *Night Watch*, and is designing *Nunsense II* this season.

Fred Smith has just completed his first year as assistant tech director for the Department of Theatre and Dance. Last fall he served as technical director for *The Masque of Beauty and the Beast*. In addition to his work at Otterbein, he is employed at Schell Scenic Studio and serves as technical director at St. Charles Preparatory. This past year he is pleased to have designed the Columbus premiere of *The Grapes of Wrath* complete with Colorado River and rainstorm.

THE COMPANY & STAFF

DENNIS ROMER, *Artistic Director*

TOD WILSON, *Managing Director*

Administrative Staff

Assistant Managing Director Melanie Holliday
Assistant to the Artistic Director Rachel Zutell
Administrative Assistant Jeanne Augustus
Director of College Relations Patricia Kessler
Staff Writer Patti Kennedy
Photographer Ed Syguda
Box Office Reservationists Laura Berlin, Jollina Walker

Acting Company

Rodney Cross, Mandy Fox, Sarah Suzanne Hughes,
Karen Justin, Patti Ann Knoop, Daryl M. Lozupone, Margenett Moore,
J. W. Morrisette, Amy Jo Patten, Jason Podplesky, Nicole Marie Rabel,
Ian Short, Ron Thomas, Tirzah Wise

Production Staff

Technical Director Rob Shaffer
Assistant Technical Director Fred Smith
Costume Shop Supervisor Marcia Hain
Company Manager Rachel Zutell
Master Electrician William L. Robinson
Stage Managers Daryl M. Lozupone, Sarah Hughes, Jill Baird
Properties Buyer Rachel Zutell
Master Painter/Scenic Artist Donna Williamson
Sound Designer/Operator Scott Atkinson
Costume Shop Assistant J. W. Morrisette
Carpenters William Lee Cecil III
Technical Assistant Jill Baird

ROUSH

5 Area Stores To Serve You Better

WESTERVILLE

• ROUSH HARDWARE • ROUSH SPORTING GOODS

• ROUSHONDA • ROUSHONDA USED CARS

DUBLIN

• ROUSH HARDWARE

FOR YOUR INFORMATION

Backstage Visit: You are welcome to come backstage and say "hello" to the cast and crew immediately following any performance.

Latecomers' Policy: The House Manager may seat latecomers only during times which minimize disruption of the play. The management accepts no responsibility for inconvenience to latecomers and can make no adjustment because of it.

Fire Notice: The exit indicated by a red light nearest to your seat is the shortest route to the street. In the event of fire or other emergency please do not run - walk to that exit.

Group Sales: Groups of 15 or more people are eligible for special group rates. For more information call 614/898-1209.

Refreshments: The refreshment stand is located in the lobby for your convenience. We would appreciate your cooperation in not bringing cups into the theatre. Thank You.

Smoking: Smoking is permitted in the non-carpeted area of the upstairs lobby only.

Restrooms and Telephones: The restrooms and telephones are located upstairs opposite the main entrance of the Campus Center.

Cameras and Recording Devices: The use of recording equipment (audio and video) and the taking of photographs during a performance are strictly prohibited.

Administrative Office 614/823-1709
Monday through Friday 9:30-5:00 p.m.

Box Office 614/823-1109
Monday through Saturday 1:00-8:30 p.m. Sundays 1:00-2:30 p.m.

Mailing Address
Otterbein Summer Theatre
100 West Home Street
Westerville, Ohio 43081

"RECOMMENDED BY REPUTATION"

COCKERELL'S Westerville Restaurant

ONE NORTH STATE STREET • WESTERVILLE, OHIO • 882-9932

- Breakfast
- Lunch
- Complete Dinner Menu
- Children's Portions

*Personalized Catering
American-Italian Foods
Party or Meeting Room*

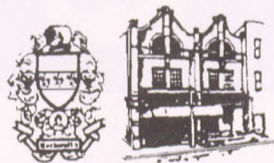

(For A Doctor Press Here.)

8-9-D-O-C-S

St. Ann's
HOSPITAL

Monte Carlo

RISTORANTE & CASINO LOUNGE

Cocktail Hour
Mon.-Fri. 3:00-7:00

Lunch Served Mon. Thru Fri.
11 A.M. To 3 P.M.

Dinner Served Mon. Thru Fri.
From 3 P.M., Sat. From 4 P.M.

Reservations Accepted

Banquet Room Available for Groups of 25-350.



6333 Cleveland Ave. (1 block South of I-270, North of Rt. 161)

614-890-2061

Compliments of

MORELAND FUNERAL HOME

*"Serving the
Westerville Area
Since 1948"*

INDEX OF ADVERTISERS

Bank One Columbus, NA	2
Barton W. Yager	4
The Cappuccino Cafe	2
CATCO	8
Caxton Printing Company	13
The Cellar Lumber Company	14
Cockerell's Restaurant	17
Embassy Suites Hotel	20
Fippin, Kim	3
Flowers by Doris	14
Milner's Sports Spectrum	19
Moreland Funeral Home	18
Monte Carlo Restaurant	18
Ole Barn Flowers	4
R. G. Imaging, Inc.	11
Dr. Robert J. Reinke	2
Roush Hardware	16
Roush Honda	2
St. Ann's Hospital	18
Westerville Florist	13

SPORTING GOODS

Milners

SPORTS SPECTRUM



SPORTSWEAR

12 North Sandusky Street
Delaware, Ohio 43015

Gary Milner
614-369-1509

EVERY SUNDAY
for **BRUNCH**
Step Out of the Cold
and Into Our
Tropical Atrium.



COLUMBUS

Enjoy our Carving Station,
Omelet and Belgian Waffle
Station, Pasta Station, over
ten different hot items,
eighteen cold items, and
tempting pastries, and desserts.

BRUNCH WILL BE OFFERED
FROM 11 A.M. - 2 P.M.

ADULTS.....\$12.95
CHILDREN UNDER 12...\$ 6.95
CHILDREN UNDER 3 EAT FREE
All Kids Receive A Free Gift!

Don't Miss
Our
Award-Winning
Ice Sculpture
Display.

RESERVATIONS 890-8600

Located in the Corporate Exchange Park
I-270 and Cleveland Ave.