

Otterbein University

Digital Commons @ Otterbein

1990 Summer Theatre

Productions 1981-1990

7-18-1990

Fifth of July

Otterbein University Theatre and Dance Department

Follow this and additional works at: https://digitalcommons.otterbein.edu/summer_production_1990



Part of the [Acting Commons](#), [Dance Commons](#), and the [Theatre History Commons](#)

Recommended Citation

Otterbein University Theatre and Dance Department, "Fifth of July" (1990). *1990 Summer Theatre*. 3.
https://digitalcommons.otterbein.edu/summer_production_1990/3

This Book is brought to you for free and open access by the Productions 1981-1990 at Digital Commons @ Otterbein. It has been accepted for inclusion in 1990 Summer Theatre by an authorized administrator of Digital Commons @ Otterbein. For more information, please contact digitalcommons07@otterbein.edu.

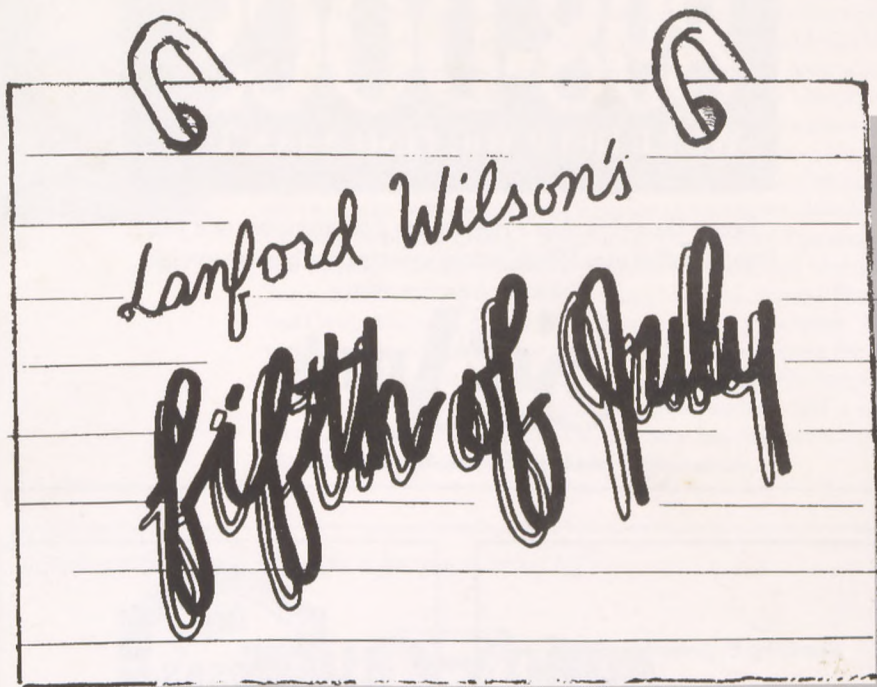

July 18 to July 29, 1990



Otterbein Summer Theatre
Otterbein College
100 West Home Street
Westerville, Ohio 43081

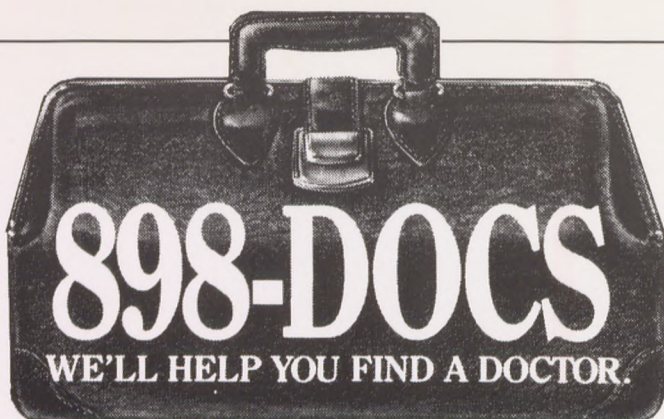

Need a Doctor? St. Ann's Hospital can recommend one near you from its staff of over 550 physicians, covering nearly every specialty.

Call today for a free referral.

St. Ann's
HOSPITAL

500 South Cleveland Avenue, Westerville, Ohio 43081

Searching for Something Better

BANK ONE™

**Two Convenient
Banking Locations**

Westerville North
17 North State Street
248-2640

Westerville South
77 Huber Village Boulevard
248-2650

BANK ONE COLUMBUS, NA

Member of BANKONE CORPORATION
Member FDIC



Overstuffed Sandwiches
Italian Sandwiches • Croissant Sandwiches
Bagels • Homemade Soups
Salads • Deserts • Bulk Meats & Cheeses

CATERING • PARTY TRAYS

EAT IN or CARRY OUT

DAILY LUNCHEON SPECIALS

Monday thru Friday 9-7, Sunday 11-4

15 EAST COLLEGE AVENUE

UPTOWN WESTERVILLE

891-7604

The Producing Director



Donald W. Seay, Chairman/Artistic Director of the Department of Theatre and Dance, marks his first season as Producer of Otterbein Summer Theatre. Having worked as an actor, director, designer, teacher and administrator, Dr. Seay's theatrical training and experience is extremely broad. In addition to the doctorate, Don holds the MFA, MS, and BS degrees. Prior to his work at Otterbein, Dr. Seay was the Chairman/Artistic Director of Theatre at St. Edward's University, a department noted for its effective use of professional guest artists in the training of undergraduate theatre students. Dr. Seay has also served on the faculties of the University of Arkansas, the University of Minnesota, the University of Wyoming, the University of Southern Colorado, and Gustavus Adolphus College. While at the University of Minnesota, he was awarded McMillen and Tozer Grants for study and research in England, France, East and West Germany, Finland, Poland, Hungary and Czechoslovakia. A member of Actor's Equity Association, Don's professional credits include work with the McCarter Theatre, the Alley Theatre, The Cincinnati Playhouse in the Park, the Erie Playhouse, and the Mary Moody Northern Theatre. Besides teaching and a strong involvement in theatre production, Dr. Seay has also been active in various national and regional theatre organizations.

Courtesy Automobile provided for guest artist by:



WESTERVILLE SHOPPING CENTER

74 West Schrock Road Telephone 614-882-1535
WESTERVILLE, OHIO 43081

"RECOMMENDED BY REPUTATION"

COCKERELL'S Westerville Restaurant

ONE NORTH STATE STREET • WESTERVILLE, OHIO • 882-9932

- Breakfast
- Lunch
- Complete Dinner Menu
- Children's Portions

Personalized Catering
American-Italian Foods
Party or Meeting Room

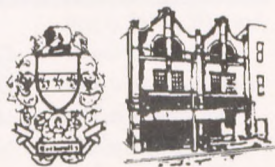

The Theatre Patrons

The Otterbein Summer Theatre Company, Staff, and Guest Artists gratefully acknowledge the following individuals, families and corporations that have contributed to our patron fund drive. Without their support our 24th Summer Season would not have existed.

The contributions listed in this program are current through June 18, 1990. If you are a contributor and your name does not appear in this program, please call 614/898-1709.

Director

Mr. and Mrs. B. Peter Diol
Mike and Nancy Edgar
Joyce Slater Seretny

Star

Dr. and Mrs. Herbert Bean
Dennis and Jane Blank
William and Patricia Busche
Drs. David and Edie Cole
Joan and Jack M. George
Betha F. Gilbert
Al Minor
Michael and Carol Musick
Richard D. Rinehart
David and Joyce Warner

Featured Player

Cameron Allen
David and Sue Arter
Mr. and Mrs. Benson H. Baker
Richard and Mary Eve Corrigan
Edmund and Diane Cox
Mr. and Mrs. Fred E. Fleming
Sid and Connie Green
Mr. and Mrs. Henry M. Grotta
Fred and Dorothy Landig
Dr. Milton A. Lessler
Dr. and Mrs. Ronald Litvak
Oscar and Patti Lord
S. Clark Lord
Daniel and Mildred Patience
Paul and Sheila J. Reiner
Mrs. Annabelle Robinson
Olesia Wojcieszyn

Cameo

Dr. Hugh and Elizabeth Allen
Margaret R. Ashbrook
Nelson T. Ball
Susan Baniak

Mary Carol and Gordon Barr
George and Olive Bates
Warner W. Behley
Linda J. Bixby
Mr. and Mrs. Patrick E. Blayney
Carl A. Boehm
Roderick K. Bowman
Mr. and Mrs. Richard Brown
Jerry and Susan Brown
Beth Burrier
Larry and Marge Cepek
Mr. and Mrs. Bert Charles
Dean and Karen Coe
Nancy D. Colley
Robert and Renetta Connery
Gene and Christine Coupland
M. L. D'Ooge
John W. Dawson
Ross and Mary Day
Dr. Roger and Dorothy Deible
Mr. and Mrs. Rod Dew
Margaret Morgan Doone
Walter J. Doyle
Michael and Peg Duffy
Jim and Jan Dunphy
Jon Eckert
Mrs. E. M. Eimas
Ron and Carolyn Eisele
Delores Evans
Bill and Cheryl Fenneken
Howard and Ellen Foster
Ernest and Neva Fritsche
Dr. and Mrs. Francis W. Gallagher
Alzada H. Gallogher
Louis E. Gerber
Roger N. Girard Jr.
Ray and Jane Goodrich
Mrs. Sarah R. Gorsuch
Joan and Glenn Gress
Joan and Joseph Halla

Paul and Janet Hammock
Jack and Charlene Hammond
Nancy E. Harmelink
Warren and Hazel Hayes
Mr. and Mrs Cyril
Hemmelgarn
Gayle Herried
Ruth W. Hetzel
Elliot and Ruth Hodgdon
Donna Hosmer
Roger and Robin Howard
Dr. Thomas R. James
Charles and Kay Jenkins
David and Virginia Jones
Ron and Suzi Jones
David C. Jones
Robert and Belinda Judson
David V. Kaczmarek
Carolyn Kneisly
Col. and Mrs. Paul H.
Koreckis
John G. Lambert
Dr. and Mrs. R. P. Langins
Thomas and Mary Lew Lewis
Mrs. Raymond M. Lilly
Doris M. London
Richard and Gail Lyndes
Donna and Richard
MacMeans
Paul and Sandy Maiwald
Duane and Jacquelynne
Marble
Wilbur and Carolyn
McCormick
Mr. and Mrs. James McCullen

Charles and Shirley
McJunkin
Dick McKenzie
Jack McLain
R. Fred McLaughlin
Don and Joan McVay
Mr. and Mrs. Joseph Miles
Marvin C. Miller
C. Oliver and Anna Marie
Montgomery
Jack and Peggy Moreland
Robert and Martha Morrison
Patricia Mynster
Alan E. Norris
Mr. and Mrs. Dennis Norton
Phyllis O'Saben
Jeffrey N. Polster
Todd and Mollie Ann
Prasher
Karl P. Reiser
Charles and Gloria Riggle
Paul F. and Ruth Riggle
Gerane Rohner
Mr. and Mrs. Charles
Rosenquist
Edwin L. Roush
Jo and Al Runnels
Mary Saltz
Mr. and Mrs. Charles
Sedgwick
Steve and Debbie Segner
Tadd and Nancy Seitz
Alyce Sheridan
Mrs. Robert Short
Douglas Smeltz

Annabell and
C. Kenneth Smith
Donald and Ruth Smith
Ann and Bob Speer
William and Rita Spooner
Ron and Joyce St. Pierre
Barbara Stephens
Joanne Stickel
Ann Sticksel
Don R. Stout
Dora Strohecker
Thomas and Marcella
Targett
J. Mikal and Janice
Townesley
Roger and Elizabeth Tracy
Dave E. Tuttle
Dr. and Mrs. Leon I.
Twarog
Mr. and Mrs. David A.
Uhrick
Mr. and Mrs. Waid and
Sylvia Vance
Virginia H. Weston
Joel and Barbara Weaver
Kurt Weiland
Ann Weekley
Ella Richey Wells
Mary C. Wells
Darthea Whipling
Carol L. White
Wayne Richard Williams
Phyllis Williams
Roger L. Wilson
Mr. and Mrs. Roy
Worthington

CAXTON PRINTING COMPANY



40 WEST COLLEGE AVENUE
WESTERVILLE, OHIO 43081

890-1516

Larry McVay
Lawrence McVay

The Company



Craig D. Barnes (Stage Manager) is a senior BFA stage management major from Hudson, Ohio. Craig has appeared as the Frog Footman in *Alice in Wonderland*, a page in *Romeo and Juliet* and in the chorus in *Sweeney Todd*. His stage management credits include the 1990 Dance Concert and *She Stoops to Conquer*.



Keith Berkes (Actor) is a senior BFA performance major from North Royalton, Ohio. His previous roles include Lord Montague in *Romeo and Juliet*, Histangra in *A Flea in Her Ear*, and Wykowski in last summer's *Biloxi Blues*. This is Keith's second season with Otterbein Summer Theatre.



Meg Chamberlain (Actor) is a junior BFA performance major from Vermilion, Ohio. Previous roles at Otterbein include Lady Montague in *Romeo and Juliet*, Jinx in the workshop production *Life Under Water* and Lady Saltburn in this past season's *Present Laughter*. This is her first season with Otterbein Summer Theatre.



Alexander Chatfield (Stage Manager/Actor) is from Middlefield, Ohio. Recent stage management credits include *Evita* and *Present Laughter*. He also appeared as Sir Charles Marlow in *She Stoops to Conquer*. After summer, Alex is heading to The Cleveland Play House to pursue a stage management internship.



Kim Clay (Production Assistant) is a sophomore BFA performance major from Galloway, Ohio. Past technical credits include properties crew for *Stepping Out* and costume crew for *Evita*. She is a member of Otterbein chorale and models locally. This is Kim's first season with Otterbein Summer Theatre.



Ann Marie Elder (Production Assistant) is a senior adult transfer student originally from Cleveland, Ohio. She will be graduating next spring with a BA degree and hopes to pursue graduate studies in theatre. This is Ann's first season with Otterbein Summer Theatre.



Cheryl Gaysunas (Actor), a freshly graduated alumni, was seen last year as Clara in *I'm Not Rappaport*, Laura in *The Unexpected Guest* and Daisy in *Biloxi Blues*. She also appeared in *Camille*, *Harvey* and several mainstage productions including the homicidal maid in *The Musical Comedy Murders of 1940* and the chain-smoking maid of *Present Laughter*. After *Markham*, Cheryl is off to New York to boldly go where most actors have gone before.



John R. Gutknecht (Assistant Set Designer/Tech Director) is returning for his fourth consecutive season with Otterbein Summer Theatre. Next year, he heads to Denver to serve as assistant set designer at the Denver Center Theatre Company. His design credits include *Present Laughter*, *I'm Not Rappaport*, *Biloxi Blues*, *Sweeney Todd*, and *Quilters*.



Jess Hanks (Actor) is a BA theatre and English major from Columbus. Most recently, Jess appeared as Che in the spring musical *Evita*. He has also appeared in *Sweeney Todd* and the workshop *Hopscotch*. This is Jess' first season with Otterbein Summer Theatre.



Kimberly Kefgen (Box Office Assistant) is a sophomore BFA performance major from Chillicothe, Ohio. In addition to working several crews, Kim performed in the Otterbein workshop *The Mice Have Been Drinking Again*. This is Kim's first season with Otterbein Summer Theatre.



Anastasia Klimaszewski (Actor) is a sophomore BFA performance major from Aurora, Ohio. This past season she appeared as Vera in *Stepping Out*, the Queen in *Cinderella*, and performed in the chorus of *Evita*. Anastasia also choreographed and performed a solo piece in this past season's dance concert. She joins Otterbein Summer Theatre for the first time this season.



Gregory Owen-Houck (Scene Shop Assistant) will be completing his final year in Otterbein's BFA design/technology program. As a senior he hopes to design lights for the mainstage and is looking forward to an internship in Chicago or Denver.



Colby Anne Paul (Actor) is a senior BFA musical theatre major from Worthington. Previous credits include Maxine in *Stepping Out*, the wicked step sister in *Cinderella*, and Sheila in *A Chorus Line*. Colby has also appeared in productions at Players Theatre Columbus, CATCO, Columbus Light Opera, and Gallery Players. This fall Colby heads to New York to complete an internship at Simon and Kumin Casting agency.



Mary C. Randle (Scene Shop Assistant/Actor) is joining Otterbein Summer Theatre for the first time. She last appeared as Sylvia in last season's comedy *Stepping Out* and was the properties mistress for *Evita*. Mary is a junior BFA performance major from Hilliard, Ohio.



Ian Short (Assistant Stage Manager/Actor) is a sophomore BFA performance major from Gahanna, Ohio. He appeared as Diggory in *She Stoops To Conquer*, Gene in the workshop *The Author's Voice*, Norm in the workshop *Present Tense* and was a chorus member for *Evita*. This is Ian's first season with Otterbein Summer Theatre.

The Company (Continued)



Lisa J. Snodgrass (Production Manager) is a senior BFA design/technology major from Barnesville, Ohio. This is her third season with Otterbein Summer Theatre. She recently stage managed *Fool For Love* and production managed *She Stoops to Conquer*. In the fall, Lisa Jo will intern with the Mark Taper Forum in Los Angeles.



Bill D. Timmins III (Actor) is a junior BFA performance major from Westerville. Most recently, Bill appeared as Eddie in Sam Shepard's *Fool For Love* and Morris Dixon in *Present Laughter*. This is Bill's first season with Otterbein Summer Theatre.



Michael S. Warren (Stage Manager/Actor) is a senior BFA performance/stage management major from Beverly, Ohio. Michael has appeared as the Herald in *Cinderella*, Peter in *Romeo and Juliet* and the Birdseller in *Sweeney Todd*. Also, he assistant stage managed this past season's production of *She Stoops To Conquer*. This is Michael's first season with Otterbein Summer Theatre.



Bradley K. Wees (Costume Shop Assistant) is a senior BA design/technology and English major from Barnesville, Ohio. Brad was a costume shop assistant for the '89-'90 season, as well as being wardrobe master for *She Stoops To Conquer*, make-up artist/hair-stylist for *Evita* and properties master for *Fool For Love*. This is Brad's first season with Otterbein Summer Theatre.



Julie Anne Wetherbee (Assistant Managing Director), a recently graduated alumni, served as scenic designer for *Fool For Love* and production manager for this past season's *Stepping Out*. She will be setting out for Washington, D.C. in the fall to pursue a professional career in theatre. This is Julie's second season with Otterbein Summer Theatre.



Phillip Wolfe (Box Office Assistant) is a sophomore BFA performance major from Columbus. This past season, Phil appeared as the drunk in *She Stoops To Conquer* and in the workshop productions *Spittin' Image* and *Lou Gebrig Did Not Die of Cancer*. This is Phil's first season with Otterbein Summer Theatre.

J. Christopher Wojcieszyn (Sound Designer/Properties Buyer) is returning for his second season with Otterbein Summer Theatre. He is a junior BFA design/technology major originally from Buffalo, New York. Past technical credits include assistant sound designer for *Evita*, lighting designer for the '90 Dance Concert, sound technician for *Children Of A Lesser God* and sound technician for last year's summer season.

Otterbein Summer Theatre presents...

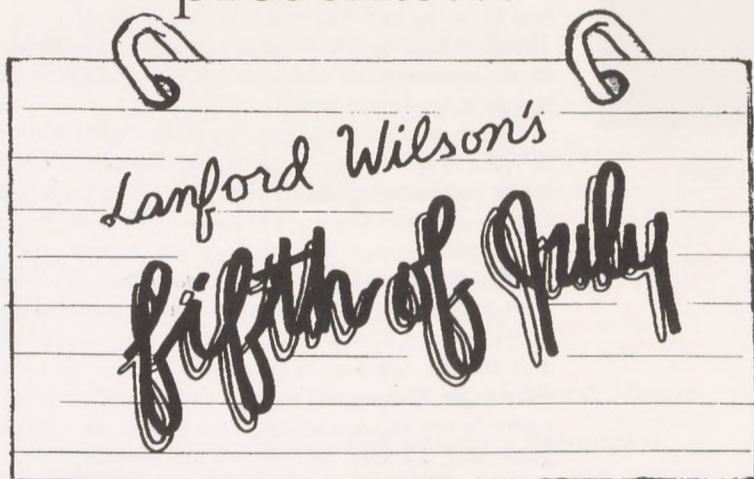

Producing Director Dr. Donald W. Seay

Managing Director Tod Wilson

Directed by Richard Harden

With Equity Guest Artist Dennis Romer*

Set and Lighting Designer Robert Johnson

Costume Designer Katie Robbins

Sound Designer J. Christopher Wojcieszyn

Production Manager Lisa J. Snodgrass

Stage Manager Alexander Chatfield

Assistant to the Director Anastasia Klimaszewski

*Mr. Romer appears courtesy of Actors' Equity Association.

Fifth of July is presented through special arrangement with Dramatists Play Service, Inc., 440 Park Avenue South, New York, N. Y. 10016.

The Guest Artists

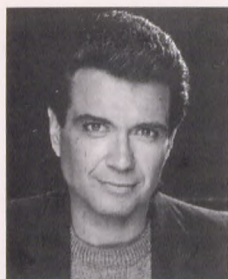

Dennis Romer (Kenneth Talley Jr.), currently serving on the faculty of Otterbein's Department of Theatre and Dance, has performed in many memorable OST productions including *Camille*, *Plenty*, and *Whose Life Is It Anyway*. A 1971 Otterbein graduate, he received his MFA from Wayne State University and was an acting and directing member of the Hilberry Repertory Theatre where he was fortunate enough to have the opportunity to do approximately 400 performances of 12 different plays in rep over a two year period.

Dennis was an acting member of the Raft Theatre Company in NYC, and The Ensemble Studio Theatre in LA, where his major commitment was to new plays. As a professional actor, Dennis has performed Off-Broadway, Off-Off Broadway, and in several regional theatres in such diverse productions as *Twelfth Night*, *As You Like It*, *Shenandoah*, *The Three Musketeers*, *Barefoot in the Park* and several world premieres. A soap opera veteran, Dennis has created several memorable lovers and villains, but was only officially killed off on camera in *Search for Tomorrow* (he has also appeared in over 70 TV commercials and numerous voice-overs). As a prime time TV guest star, Dennis' favorite credits include *Hotel*, *Dynasty*, *Starman*, *Matt Houston* and *Love Sydney*. He is married to Doreen Dunn and they have a seven-year-old son, Eric.



Marilyn Sundin (Sally Friedman) has been active in local theatre for over two decades. After raising three children, she returned to school, earning an MFA in theatre at The Ohio State University in 1979. She has performed at Licking County Players in Newark, Worthington Community Theatre, Denison University, OSU (Columbus and Newark), and Weathervane Playhouse, where she just completed a run of *Steel Magnolias*, playing Clairee. Other guest appearances have been at Timber Lake Playhouse in Illinois, playing Betty in *The Foreigner* and at the Country Dinner Theatre in *Butterflies Are Free*, directed by Ed Vaughan. Ms. Sundin has also served on the board of the Ohio Theatre Alliance. She lives in Granville where she works at Denison University as secretary for The Department of Theatre and Cinema.



Tess Hartman (Shirley Talley) will be a junior this fall at the Baltimore School For The Arts. She has performed in Baltimore community theatre, most recently appearing as Elma in Dundalc Community College's production of *Bus Stop*. Tess hopes to follow in the footsteps of her father, Otterbein alumni Michael Hartman, who is currently appearing in the Tony award-winning Broadway production of *Grapes of Wrath*.



The Cast

Kenneth Talley Jr.	Dennis Romer
Jed Jenkins	Keith Berkes
John Landis	Bill D. Timmins III
Gwen Landis	Colby Anne Paul
June Talley	Meg Chamberlain
Shirley Talley	Tess Hartman
Sally Friedman	Marilyn Sundin
Weston Hurley	Jess Hanks

Time

Act I: Early evening, Independence Day, 1977

Act II: The following morning

Place

The Talley Place, a farm near Lebanon, Missouri

There will be one fifteen minute intermission.

All Of My Life music and lyrics written by Jess Hanks.

The Director



Richard Harden (Director) has directed, designed, produced and written all over the United States and Canada. His work includes Off-Broadway, Regional Theatre, University Theatre, Industrial Shows, Summer Stock, and just about any venue that exists. His adaptation of *Moby Dick* began on Long Island, but is done all over the country. Ten years ago, he directed a one-women show about Louisa May Alcott which is still performed. He directed the Canadian premiere of the hit play *Steel Magnolias* in Toronto. His work includes productions for Indiana Repertory Theatre, Cincinnati Playhouse in the Park, the Long Wharf Theatre, Circle Repertory Theatre, La Mama, and even a show at Carnegie Hall. His book, *Opportunities in Theatrical Production and Design* is still available after seven years in print. Currently, he is writing a play and several scripts for television. He is formulating THE RAH GROUP, a full media development and support group for new projects in theatre, television, and film. Mr. Harden is a member of the Society of Stage Directors and Choreographers.

Acknowledgements

Otterbein Summer Theatre would like to thank the following businesses for their contributions to our production of *Move Over, Mrs. Markham*:

Cort Furniture Rental · Priess Opticians
Westerville Interiors · Westerville Public Library

Additional Patrons

The following is a list of additions and corrections to the Patron list that appears on pages 4 and 5. If you are a contributor and your name does not appear in the program, please call 614-898-1709.

Director: Mrs. Glen C. Shaffer.

Cameo: Michael J. Chambers, John & Sharon Davis,
Tom & Mary Lynn Markert, Jeanne Roshon, Mr. & Mrs. C.H. Sedgwick.

Just Say No

Though chemical substances are abused by the imaginary characters in tonight's play, the Otterbein Summer Theatre Company in no way recommends or sanctions the real use of such substances. Unfortunately, many of us have personally witnessed the pain, suffering, and tragedy that chemical dependency causes. Though it may be argued that the statement, "Just Say No!" is over simplified, in the final analysis, it is the only solution.

Dr. Donald W. Seay
Producing Director



July 4 - 28, 1990

The Off-Broadway hit musical comedy about the problems and pleasures of being a woman in the 1990's. From the bawdy naughtiness of "Honeypot" (in which a blues singer talks with her analyst about sex) to the poignancy of two women's lifelong relationship in "Friends," ALICE provides pure fun!

...My Name is Alice

Conceived by Joan Micklin Silver
and Julianne Boyd



Contemporary American
Theatre Company
512 N. Park Street
Columbus, Ohio 43215

461-0010

For Your Information

Backstage Visit

You are welcome to come backstage and say "hello" to the cast, crew and guest artists immediately following any performance.

Latecomers' Policy

The House Manager may seat latecomers only during times which minimize disruption of the play. The management accepts no responsibility for inconvenience to latecomers and can make no adjustment because of it.

Fire Notice

The exit indicated by a red light nearest to your seat is the shortest route to the street. In the event of fire or other emergency please do not run - walk to that exit.

Group Sales

Groups of 15 or more are eligible for special group rates. For more information call the box office at 614/898-1109.

Cameras and Recording Devices

The use of recording equipment and the taking of photographs during a performance are strictly prohibited.

Refreshments

The refreshment stand is located in the lobby for your convenience. We would appreciate your cooperation in not bringing cups into the theatre. Thank You.

Smoking

Smoking is permitted in the non-carpeted area of the upstairs lobby only.

Restrooms and Telephones

The restrooms and telephones are located upstairs opposite the main entrance of the Campus Center.

Administrative Office

614/898-1709
Monday through Saturday 9:30-5:00 p.m.

Box Office

614/898-1109
Monday through Saturday 12:30-8:30 p.m.
Sundays 12:30 p.m. to 2:30 p.m.

Mailing Address

Otterbein Summer Theatre
100 West Home Street
Westerville, Ohio 43081

*Ralphoto
Studio*

(614) 882-1842
48 North State Street
Westerville, Ohio 43081

Photographic Artists

Ralph P. Geho, C.P.P.
Artist/Photographer
Owner

THE ARTS



OF COLUMBUS

BancOhio salutes the spirit of Columbus
and the arts that give it sound,
and movement, and form.

Expect Red Carpet Service. Nothing Less.

 **BancOhio** National Bank

For Your Great Performances



NORTHLAND MALL

Morse and Karl Roads
Columbus, Ohio



"ENCORE"

another
season of fine
Otterbein College
Theatre



Go Krogering

The Staff

Tod Wilson, a 1986 Otterbein graduate and Otterbein Theatre Managing Director, joins Otterbein Summer Theatre for his sixth consecutive season. This is his fourth season as Managing Director. Tod completed work on his Master of Arts degree in Arts Management at The University of Akron.

Marcia Hain, Otterbein Costume Shop Supervisor, joins OST for her first season to design costumes for *Night Watch* and supervise the costume shop. Prior to joining the Otterbein staff, Ms. Hain was costume shop manager and designer for Action Costumes and Costume Specialists. While at Costume Specialists, Ms. Hain constructed the commercial characters Peter Panda (Children's Palace), Clifford, the big red dog and Teddy Graham Bears, just to name a few. She also worked for two seasons at Maine State Music Theatre. Marci earned her BS degree in Home Economics from The Ohio State University.

Robert Johnson, Otterbein Theatre faculty member and resident scenic designer since 1987, holds a Master of Arts degree from West Virginia University and a Master of Fine Arts degree from The Ohio State University, both in design. Rob's work as a scenic and lighting designer includes past notable Otterbein productions such as *Sweeney Todd*, *Camille*, and *A Chorus Line*. Recent designs include lights for *Evita*, set and lights for *Stepping Out*, and set for *She Stoops to Conquer*. Rob has also worked as a guest artist at Bowling Green State University where he designed their production of *Kismet*.

Katie Robbins, Otterbein costume designer, holds a BA degree in Drama from San Jose State University and an MFA in Theatre Design from Humboldt State University in California. Prior to joining the Otterbein College Theatre faculty, Katie worked as a freelance designer and as resident designer at East Texas State University. Although Katie has more than fifty productions to her credit, Otterbein audiences may recall some of her more recent work in *Fool For Love*, *She Stoops to Conquer*, *Stepping Out* and *Present Laughter*. Katie is a member of USITT, IATSE, and has been recognized for her work by both ACTF and the International Thespian Society. Katie, a native of Colorado, enjoys skiing, sailing, and motorcycling.

Fred J. Thayer, coordinator of design/technology, joins Otterbein Summer Theatre to design the set for *Night Watch*. Last summer, Mr. Thayer designed lighting for *The Unexpected Guest*. His most recent lighting design was for *Fool For Love*. This past fall, Mr. Thayer went on sabbatical traveling the country setting up internship opportunities for Otterbein students. Some of the key new design/technology intern opportunities include the Denver Center, Long Wharf, and The Shakespeare Theatre at the Folger.

SunLight



Cleaning Centers

FOR ALL YOUR LAUNDRY AND DRY CLEANING NEEDS
FIVE LOCATIONS TO SERVE YOU...INCLUDING WESTERVILLE SQUARE



Barton W. Yager

Painting and Decorating
Interior • Exterior • Paper Hanging

You will like us!
267-0659

30 Years Experience

WE WANT TO BUILD WITH YOU

THE CELLAR LUMBER COMPANY

DOING BUSINESS SINCE 1908

Your **SERVISTAR**® Dealer,

- | | |
|------------|--------------|
| • Lumber | • Insulation |
| • Plywood | • Doors |
| • Paneling | • Windows |
| • Paint | • Moldings |
| • Roofing | • Hardware |

Plan Estimating
WE SPECIALIZE IN CUSTOM MILLWORK
DELIVERY AVAILABLE
882-2323
137 EAST COLLEGE AVENUE



Flowers
by Doris
Gifts-N-Things

30 East College Avenue
Westerville, Ohio 43081
(614) 882-0351

The Company & Staff

Dr. Donald W. Seay, *Producing Director*
 Tod Wilson, *Managing Director*

Administrative Staff

Assistant Managing Director Julie Anne Wetherbee
Administrative Assistant Jeanne Augustus
Director of College Relations Patricia Kessler
Photographer Ed Syguda
Box Office Assistants Kimberly Kefgen, Phillip Wolfe

Production Staff

Production Coordinator Ed Vaughan
Production Manager Lisa J. Snodgrass
Assistant Set Designer/Tech Director John R. Gutknecht
Costume Shop Supervisor Marcia Hain
Stage Managers Craig D. Barnes, Alexander Chatfield, Michael S. Warren
Assistant Stage Manager Ian Short
Props Buyer J. Christopher Wojcieszyn
Scene Shop Assistants Gregory Owen-Houck, Mary C. Randle
Costume Shop Assistant Bradley K. Wees
Production Assistants Kim Clay, Ann Marie Elder

Acting Company

Alex Chatfield, Keith Berkes, Meg Chamberlain, Cheryl Gaysunas,
 Jess Hanks, Anastasia Klimaszewski, Colby Anne Paul, Mary C. Randle,
 Bill D. Timmins III, Ian Short, Michael S. Warren

BELFORD TIRE CENTERS



**Nobody
 Fits You Like
 Goodyear**



**Certified
 Auto Service**

Westerville Road
 and Schrock Road
891-0910



Cleveland Avenue
 and Schrock Road
899-2500

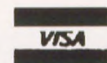
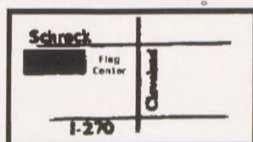

ROUSH

5 Area Stores to Serve You Better

WESTERVILLE

• ROUSH HARDWARE • ROUSH SPORTING GOODS

• ROUSHONDA • ROUSHONDA USED CARS

DUBLIN

• ROUSH HARDWARE •

Cardinal Travel Service

WESTERVILLE ORIENTED

AIRLINE TICKETS • AMTRACK
TOURS/CRUISES • HOTELS CARS
ALL TRAVEL SERVICES

Jane Getsinger, Mgr. Diana Karbler
Harry Miller Jack Groseclose

**550 North State Street
Westerville, Ohio 43081**

882-3743

Compliments of
**MORELAND
FUNERAL
HOME**

*"Serving the
Westerville Area
Since 1948"*



Distinctive
Flowers
Tailored
Just For You

**OLE
BARN**

Flowers

**34 W. Main St.
Westerville
882-0606**



Index of Advertisers

BancOhio National Bank	14
Bank One, Columbus, NA	2
Barton W. Yager	16
Belford Tire Centers	17
Cardinal Travel Service	18
Caxton Printing Company	5
The Cellar Lumber Company	16
Cockerell's Restaurant	3
Contemporary American Theatre Company	12
Cort Furniture Rental	12
Embassy Suites Hotel	20
Flag's	19
Flowers by Doris	16
Kimberly Fippin	12
Kroger	14
Moreland Funeral Home	18
Northland Mall	14
Ole Barn Flowers	18
Ralphoto Studio	13
Rosa's Deli	2
Roush Hardware	18
Roush Honda	3
St. Ann's Hospital	2
SunLight Cleaning Centers	16
The Well-Tempered Quiche	19



TWO EAST MAIN
WESTERVILLE OHIO

MONDAY - SATURDAY
11:15 AM - 3:30 PM



Where your good times have just begun

CLEVELAND AVENUE
& SCHROCK ROAD/890-49218
and
RIVERSIDE DRIVE &
FISHINGER ROAD/451-4517

Delphine's

*Good Food
& Spirits*

Anyway you look at it
DELPHINE'S is a great place for
dinner. Our new menu is REALLY
something to see and enjoy!

Call 890-8600 for
reservations

EMBASSY

SUITES

HOTEL

In the Corporate Exchange
I-270 and Cleveland Avenue